



VENDOR

Philip Leech

Beech Hill Tomfarney Clonroche Enniscorthy Co Wexfo

Lot 1 BLANCHEFIELD GWENDOLENE

ID: IE371122250243

Breed: Charolais

Twin to Female

Sex: Female

DOB: 07-May-2011

Owner: Philip Leech - Beech Hill Tomfarney Clonroche Enniscorthy Co Wexford

Breeder:

Sire: Cottage Devon
DEZ

Texan-Gie

Porto
Marquise

Cottage Amelie (Et)

Oscar
Farmleigh Lourda

Dam: Blanchefield Top Notch
IE371122270162

Blanchefield
Rendez-Vous

Hermes
Vern Laura

Rosanna Nugget

Indien
0603 Rosanna Jouvence

Star Rating (Within Charolais breed)	Economic Indexes	€uro value per progeny	Index Reliability	Star rating (across all beef breeds)
	Terminal Index	€146	43% (Average)	
★	Replacement Index Maternal Cow Traits : Maternal Progeny Traits :	-€1 -€88 €87	48% (Average) 50% 44%	★
	Dairy Beef			

Star Rating (Within Charolais breed)	Key profit traits	Index Value	Trait Reliability	Star rating (across all beef breeds)
Expected progeny performance				
	Calving difficulty (% 3 & 4) Breed ave: 6.95%,All breeds ave: 4.49%	+10.9%	44% (Average)	
★	Docility (1-5 scale) Breed ave: 0.04,All breeds ave: 0.01	-0.05 scale	53% (Average)	★★
★★★★★★	Carcass weight (kg) Breed ave: 33.25kg,All breeds ave: 15.95kg	+46kg	51% (Average)	★★★★★★
★★★★★★	Carcass conformation (1-15 scale) Breed ave: 1.88,All breeds ave: 1.38	+2.26 scale	40% (Average)	★★★★★★

Expected daughter breeding performance				
	Daughter calving diff (% 3 & 4) Breed ave: 5.17%,All breeds ave: 5.83%	+5.38%	44% (Average)	
★	Daughter Milk (kg) Breed ave: -4.33kg,All breeds ave: 2.19kg	-9kg	75% (High)	★
★★	Daughter calving interval (days) Breed ave: -1.07days,All breeds ave: -0.75days	-0.23days	34% (Low)	★★★

Additional Information:

Male calf at foot. Born 04.03.19. Tag 372214280710372. This lot is a twin with Lot 5

Linear composites	Value	Reliability
Muscle	118	48%
Skeletal	114	47%
Function	91	29%

Herd data quality index

N/A

Linear scored progeny in evaluation

Lot 2 BLANCHEFIELD IDOL

ID: IE371122290271

Breed: Charolais

Sex: Female

DOB: 14-Nov-2013

Owner: Philip Leech - Beech Hill Tomfarney Clonroche Enniscorthy Co Wexford

Breeder:

Sire: Nippur
NPP

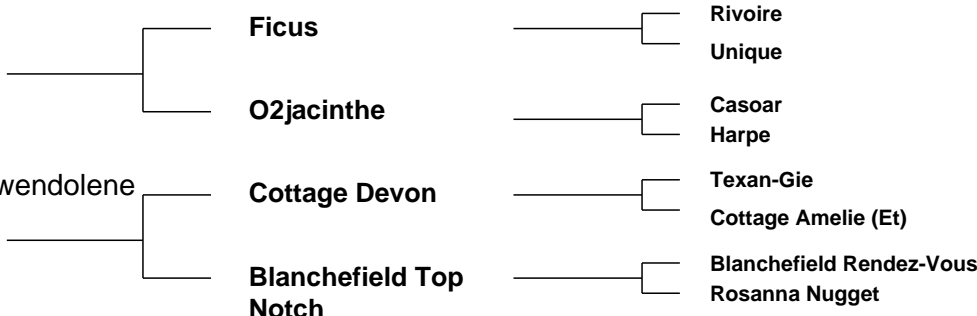

Star Rating (Within Charolais breed)	Economic Indexes	€uro value per progeny	Index Reliability	Star rating (across all beef breeds)
	Terminal Index	€138	55% (Average)	
★★★	Replacement Index Maternal Cow Traits : Maternal Progeny Traits :	€57 -€30 €87	61% (High) 63% 56%	★★
	Dairy Beef			

Star Rating (Within Charolais breed)	Key profit traits	Index Value	Trait Reliability	Star rating (across all beef breeds)
Expected progeny performance				
	Calving difficulty (% 3 & 4) Breed ave: 6.95%,All breeds ave: 4.49%	+8.2%	56% (Average)	
★	Docility (1-5 scale) Breed ave: 0.04,All breeds ave: 0.01	-0.02 scale	59% (Average)	★★
★★★★★★	Carcass weight (kg) Breed ave: 33.25kg,All breeds ave: 15.95kg	+38kg	61% (High)	★★★★★★
★★★	Carcass conformation (1-15 scale) Breed ave: 1.88,All breeds ave: 1.38	+1.93 scale	50% (Average)	★★★★★★

Expected daughter breeding performance				
	Daughter calving diff (% 3 & 4) Breed ave: 5.17%,All breeds ave: 5.83%	+3.54%	51% (Average)	
★	Daughter Milk (kg) Breed ave: -4.33kg,All breeds ave: 2.19kg	-9.4kg	74% (High)	★
★★★★★★	Daughter calving interval (days) Breed ave: -1.07days,All breeds ave: -0.75days	-3.12days	47% (Average)	★★★★★★

Additional Information:

Female calf at foot. Born 25.02.19. Tag 372214280790371.

Linear composites	Value	Reliability
Muscle	109	40%
Skeletal	108	39%
Function	78	24%

Herd data quality index

N/A

Linear scored progeny in evaluation

Lot 3 BLANCHEFIELD LINDA

ID: IE371122290305

Breed: Charolais

Sex: Female

DOB: 26-Dec-2015

Owner: Philip Leech - Beech Hill Tomfarney Clonroche Enniscorthy Co Wexford

Breeder:

Sire: Thrunton Nostradamus
TUT

Maerdy Location

Maerdy Forum
Clavering Uta

Thrunton Icicle

Moncur General
Thrunton Emma

Dam: Blancheffield Gwendolene
IE371122250243

Cottage Devon

Texan-Gie
Cottage Amelie (Et)

Blancheffield Top
Notch

Blancheffield Rendez-Vous
Rosanna Nugget

Star Rating (Within Charolais breed)	Economic Indexes	€uro value per progeny	Index Reliability	Star rating (across all beef breeds)
	Terminal Index	€136	38% (Low)	
★	Replacement Index Maternal Cow Traits : Maternal Progeny Traits :	€17 -€64 €80	36% (Low) 35% 39%	★
	Dairy Beef			

Star Rating (Within Charolais breed)	Key profit traits	Index Value	Trait Reliability	Star rating (across all beef breeds)
Expected progeny performance				
	Calving difficulty (% 3 & 4) Breed ave: 6.95%,All breeds ave: 4.49%	+10.1%	40% (Average)	
★	Docility (1-5 scale) Breed ave: 0.04,All breeds ave: 0.01	-0.03 scale	45% (Average)	★★★
★★★★★★	Carcass weight (kg) Breed ave: 33.25kg,All breeds ave: 15.95kg	+40kg	44% (Average)	★★★★★★
★★★★★	Carcass conformation (1-15 scale) Breed ave: 1.88,All breeds ave: 1.38	+2.05 scale	34% (Low)	★★★★★★

Expected daughter breeding performance				
	Daughter calving diff (% 3 & 4) Breed ave: 5.17%,All breeds ave: 5.83%	+5.72%	32% (Low)	
★★	Daughter Milk (kg) Breed ave: -4.33kg,All breeds ave: 2.19kg	-5.6kg	41% (Average)	★
★★	Daughter calving interval (days) Breed ave: -1.07days,All breeds ave: -0.75days	+0.74days	26% (Low)	★★

Additional Information:

Female calf at foot. Born 06.10.18. Tag 372214280710364.

Linear composites	Value	Reliability
Muscle	108	53%
Skeletal	104	51%
Function	90	21%

Herd data quality index

N/A

Animal scored. Linear scores and weaning weights in evaluations

Lot 4 BLANCHEFIELD MATHILDE

ID: IE371122230324

Breed: Charolais

Sex: Female

DOB: 21-Dec-2016

Owner: Philip Leech - Beech Hill Tomfarney Clonroche Enniscorthy Co Wexford

Breeder:

Sire: Thrunton Nostradamus
TUT

Maerdy Location

Maerdy Forum
Clavering Uta

Thrunton Icicle

Moncur General
Thrunton Emma

Dam: Blanchefield Gwendolene
IE371122250243

Cottage Devon

Texan-Gie
Cottage Amelie (Et)

Blanchefield Top
Notch

Blanchefield Rendez-Vous
Rosanna Nugget

Star Rating (Within Charolais breed)	Economic Indexes	€uro value per progeny	Index Reliability	Star rating (across all beef breeds)
	Terminal Index	€141	38% (Low)	
★★	Replacement Index Maternal Cow Traits : Maternal Progeny Traits :	€34 -€52 €86	34% (Low) 32% 39%	★
	Dairy Beef			

Star Rating (Within Charolais breed)	Key profit traits	Index Value	Trait Reliability	Star rating (across all beef breeds)
Expected progeny performance				
	Calving difficulty (% 3 & 4) Breed ave: 6.95%,All breeds ave: 4.49%	+9.2%	38% (Low)	
★★	Docility (1-5 scale) Breed ave: 0.04,All breeds ave: 0.01	0 scale	54% (Average)	★★★
★★★★★★	Carcass weight (kg) Breed ave: 33.25kg,All breeds ave: 15.95kg	+42kg	44% (Average)	★★★★★★
★★★★	Carcass conformation (1-15 scale) Breed ave: 1.88,All breeds ave: 1.38	+2.04 scale	34% (Low)	★★★★★★

Expected daughter breeding performance				
	Daughter calving diff (% 3 & 4) Breed ave: 5.17%,All breeds ave: 5.83%	+5.72%	29% (Low)	
★★	Daughter Milk (kg) Breed ave: -4.33kg,All breeds ave: 2.19kg	-6kg	35% (Low)	★
★★	Daughter calving interval (days) Breed ave: -1.07days,All breeds ave: -0.75days	+0.09days	25% (Low)	★★

Additional Information:

Linear composites	Value	Reliability
Muscle	107	53%
Skeletal	107	51%
Function	92	21%

Herd data quality index

N/A

Animal scored. Linear scores and weaning weights in evaluations

Lot 5 BLANCHEFIELD GUINEVERE

ID: IE371122240242

Breed: Charolais

Twin to Female

Sex: Female

DOB: 07-May-2011

Owner: Philip Leech - Beech Hill Tomfarney Clonroche Enniscorthy Co Wexford

Breeder:

Sire: Cottage Devon
DEZ

Texan-Gie

Porto

Marquise

Cottage Amelie (Et)

Oscar

Farmleigh Lourda

Dam: Blanchefield Top Notch
IE371122270162

Blanchefield
Rendez-Vous

Hermes

Vern Laura

Rosanna Nugget

Indien

0603 Rosanna Jouvence

Star Rating (Within Charolais breed)	Economic Indexes	€uro value per progeny	Index Reliability	Star rating (across all beef breeds)
	Terminal Index	€129	46% (Average)	
★	Replacement Index Maternal Cow Traits : Maternal Progeny Traits :	-€18 -€90 €72	48% (Average) 49% 46%	★
	Dairy Beef			

Star Rating (Within Charolais breed)	Key profit traits	Index Value	Trait Reliability	Star rating (across all beef breeds)
Expected progeny performance				
	Calving difficulty (% 3 & 4) Breed ave: 6.95%,All breeds ave: 4.49%	+12.5%	47% (Average)	
★★	Docility (1-5 scale) Breed ave: 0.04,All breeds ave: 0.01	0.01 scale	50% (Average)	★★★
★★★★★★	Carcass weight (kg) Breed ave: 33.25kg,All breeds ave: 15.95kg	+43kg	54% (Average)	★★★★★★
★★★★★★	Carcass conformation (1-15 scale) Breed ave: 1.88,All breeds ave: 1.38	+2.2 scale	43% (Average)	★★★★★★

Expected daughter breeding performance				
	Daughter calving diff (% 3 & 4) Breed ave: 5.17%,All breeds ave: 5.83%	+6.38%	43% (Average)	
★	Daughter Milk (kg) Breed ave: -4.33kg,All breeds ave: 2.19kg	-7.1kg	74% (High)	★
★★	Daughter calving interval (days) Breed ave: -1.07days,All breeds ave: -0.75days	+0.71days	35% (Low)	★★

Additional Information:

Female calf at foot. Born 16.02.19. Tag 372214280760369. This lot is a twin with Lot 1

Linear composites	Value	Reliability
Muscle	117	43%
Skeletal	115	43%
Function	92	28%

Herd data quality index

N/A

Linear scored progeny in evaluation

Lot 6 BLANCHEFIELD JOY

ID: IE371122240283

Breed: Charolais

Sex: Female

DOB: 24-Nov-2014

Owner: Philip Leech - Beech Hill Tomfarney Clonroche Enniscorthy Co Wexford

Breeder:

Sire: Trezegoal
TZL

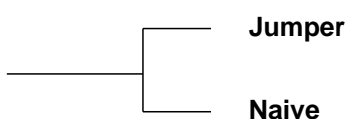

Dam: Blanchefield Guinevere
IE371122240242

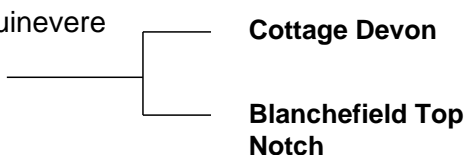

Cooper
Ritournell

Agronome
Joconde

Texan-Gie
Cottage Amelie (Et)

Blanchefield Rendez-Vous
Rosanna Nugget



Star Rating (Within Charolais breed)	Economic Indexes	€uro value per progeny	Index Reliability	Star rating (across all beef breeds)
	Terminal Index	€144	51% (Average)	
★★★★	Replacement Index Maternal Cow Traits : Maternal Progeny Traits :	€61 -€27 €88	53% (Average) 54% 51%	★★
	Dairy Beef			

Star Rating (Within Charolais breed)	Key profit traits	Index Value	Trait Reliability	Star rating (across all beef breeds)
Expected progeny performance				
	Calving difficulty (% 3 & 4) Breed ave: 6.95%,All breeds ave: 4.49%	+9.3%	52% (Average)	
★★★	Docility (1-5 scale) Breed ave: 0.04,All breeds ave: 0.01	0.03 scale	46% (Average)	★★★★★
★★★★★	Carcass weight (kg) Breed ave: 33.25kg,All breeds ave: 15.95kg	+43kg	57% (Average)	★★★★★
★★★★★	Carcass conformation (1-15 scale) Breed ave: 1.88,All breeds ave: 1.38	+2.07 scale	46% (Average)	★★★★★

Expected daughter breeding performance				
	Daughter calving diff (% 3 & 4) Breed ave: 5.17%,All breeds ave: 5.83%	+4.64%	45% (Average)	
★★★★★	Daughter Milk (kg) Breed ave: -4.33kg,All breeds ave: 2.19kg	-1.3kg	59% (Average)	★
★★★	Daughter calving interval (days) Breed ave: -1.07days,All breeds ave: -0.75days	-0.95days	40% (Average)	★★★

Additional Information:

Male calf at foot. Born 01.09.18. Tag 372214280770361.

Linear composites	Value	Reliability
Muscle	110	28%
Skeletal	110	28%
Function	87	17%

Herd data quality index

N/A

Animal scored. Scores or weaning weights NOT included in evaluation

Lot 7 BLANCHEFIELD NATASHA

ID: IE371122280337

Breed: Charolais

Sex: Female

DOB: 24-Aug-2017

Owner: Philip Leech - Beech Hill Tomfarney Clonroche Enniscorthy Co Wexford

Breeder:

Sire: Cavellands Fenian
LZF

Noaille

Eddy

Janina

Cavellands Carena

Indurain

Cavellands Ulricka

Dam: Blanchefield Joy
IE371122240283

Trezegoal

Jumper

Naive

Blanchefield
Guinevere

Cottage Devon

Blanchefield Top Notch



Star Rating (Within Charolais breed)	Economic Indexes	€uro value per progeny	Index Reliability	Star rating (across all beef breeds)
	Terminal Index	€137	50% (Average)	
★★★★★	Replacement Index Maternal Cow Traits : Maternal Progeny Traits :	€83 -€2 €86	47% (Average) 46% 51%	★★★★★
	Dairy Beef			

Star Rating (Within Charolais breed)	Key profit traits	Index Value	Trait Reliability	Star rating (across all beef breeds)
Expected progeny performance				
	Calving difficulty (% 3 & 4) Breed ave: 6.95%,All breeds ave: 4.49%	+8.2%	51% (Average)	
★★★	Docility (1-5 scale) Breed ave: 0.04,All breeds ave: 0.01	0.03 scale	46% (Average)	★★★★★
★★★★★	Carcass weight (kg) Breed ave: 33.25kg,All breeds ave: 15.95kg	+40kg	54% (Average)	★★★★★
★★★★★	Carcass conformation (1-15 scale) Breed ave: 1.88,All breeds ave: 1.38	+1.98 scale	46% (Average)	★★★★★

Expected daughter breeding performance				
	Daughter calving diff (% 3 & 4) Breed ave: 5.17%,All breeds ave: 5.83%	+5.2%	45% (Average)	
★★★	Daughter Milk (kg) Breed ave: -4.33kg,All breeds ave: 2.19kg	-4.6kg	47% (Average)	★
★★★★★	Daughter calving interval (days) Breed ave: -1.07days,All breeds ave: -0.75days	-3.98days	42% (Average)	★★★★★

Additional Information:

Will be scanned in calf on day of sale.

Linear composites	Value	Reliability
Muscle		
Skeletal		
Function		

Herd data quality index

N/A

Animal not scored.

Lot 8 BLANCHEFIELD LAVENDER

ID: IE371122240291

Breed: Charolais

Sex: Female

DOB: 15-Mar-2015

Owner: Philip Leech - Beech Hill Tomfarney Clonroche Enniscorthy Co Wexford

Breeder:

Sire: Thrunton Nostradamus
TUT

Maerdy Location

Maerdy Forum
Clavering Uta

Thrunton Icicle

Moncur General
Thrunton Emma

Dam: Blancheffield Duchess
IE371122230209

Blancheffield
Vaillant

Enfield Picasso
Blancheffield Ravissante

Blancheffield Top
Notch

Blancheffield Rendez-Vous
Rosanna Nugget



Star Rating (Within Charolais breed)	Economic Indexes	€uro value per progeny	Index Reliability	Star rating (across all beef breeds)
	Terminal Index	€140	54% (Average)	
★★★★	Replacement Index Maternal Cow Traits : Maternal Progeny Traits :	€60 -€28 €88	56% (Average) 57% 54%	★★
	Dairy Beef			

Star Rating (Within Charolais breed)	Key profit traits	Index Value	Trait Reliability	Star rating (across all beef breeds)
Expected progeny performance				
	Calving difficulty (% 3 & 4) Breed ave: 6.95%,All breeds ave: 4.49%	+8.3%	54% (Average)	
★★★★	Docility (1-5 scale) Breed ave: 0.04,All breeds ave: 0.01	0.06 scale	58% (Average)	★★★★
★★★★★	Carcass weight (kg) Breed ave: 33.25kg,All breeds ave: 15.95kg	+38kg	59% (Average)	★★★★★
★★★	Carcass conformation (1-15 scale) Breed ave: 1.88,All breeds ave: 1.38	+1.93 scale	50% (Average)	★★★★★

Expected daughter breeding performance				
	Daughter calving diff (% 3 & 4) Breed ave: 5.17%,All breeds ave: 5.83%	+4.86%	48% (Average)	
★★★★	Daughter Milk (kg) Breed ave: -4.33kg,All breeds ave: 2.19kg	-3.3kg	60% (High)	★
★★★	Daughter calving interval (days) Breed ave: -1.07days,All breeds ave: -0.75days	-0.93days	44% (Average)	★★★

Additional Information:

Female calf at foot. Born 28.08.18. Tag 372214280760360.

Linear composites	Value	Reliability
Muscle	106	53%
Skeletal	112	51%
Function	93	19%

Herd data quality index

N/A

Animal scored. Linear scores and weaning weights in evaluations

Lot 9 BLANCHEFIELD MYSTIQUE

ID: IE371122230308

Breed: Charolais

Sex: Female

DOB: 29-Feb-2016

Owner: Philip Leech - Beech Hill Tomfarney Clonroche Enniscorthy Co Wexford

Breeder:

Sire: Trezegoal
TZL

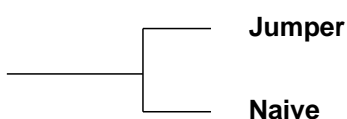

Dam: Blancheville Victoria
IE371122240176

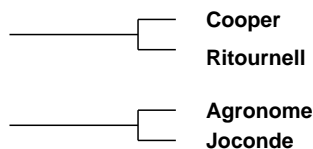
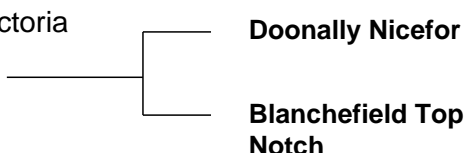

Star Rating (Within Charolais breed)	Economic Indexes	€uro value per progeny	Index Reliability	Star rating (across all beef breeds)
	Terminal Index	€152	51% (Average)	
★★★★★	Replacement Index Maternal Cow Traits : Maternal Progeny Traits :	€89 -€13 €101	48% (Average) 47% 51%	★★★★★
	Dairy Beef			

Star Rating (Within Charolais breed)	Key profit traits	Index Value	Trait Reliability	Star rating (across all beef breeds)
Expected progeny performance				
	Calving difficulty (% 3 & 4) Breed ave: 6.95%,All breeds ave: 4.49%	+6%	52% (Average)	
★★★★★	Docility (1-5 scale) Breed ave: 0.04,All breeds ave: 0.01	0.12 scale	57% (Average)	★★★★★
★★★★★	Carcass weight (kg) Breed ave: 33.25kg,All breeds ave: 15.95kg	+41kg	55% (Average)	★★★★★
★★★★★	Carcass conformation (1-15 scale) Breed ave: 1.88,All breeds ave: 1.38	+1.96 scale	49% (Average)	★★★★★

Expected daughter breeding performance				
	Daughter calving diff (% 3 & 4) Breed ave: 5.17%,All breeds ave: 5.83%	+4.84%	44% (Average)	
★★★★★	Daughter Milk (kg) Breed ave: -4.33kg,All breeds ave: 2.19kg	+0.8kg	49% (Average)	★★
★★	Daughter calving interval (days) Breed ave: -1.07days,All breeds ave: -0.75days	+0.31days	40% (Average)	★★

Additional Information:

Female calf at foot. Born 16.11.18. Tag 372214280750368.

Linear composites	Value	Reliability
Muscle	114	54%
Skeletal	104	52%
Function	82	22%

Herd data quality index

N/A

Animal scored. Linear scores and weaning weights in evaluations

Lot 10 BLANCHEFIELD NIGHTINGALE

ID: IE371122260335

Breed: Charolais

Sex: Female

DOB: 21-May-2017

Owner: Philip Leech - Beech Hill Tomfarney Clonroche Enniscorthy Co Wexford

Breeder:

Sire: Blancheffield Lester
CH4213

Cavelands Fenian

Noaille

Cavelands Carena

Blancheffield
Inspiration

Blancheffield Grandeur
Blancheffield Countess

Dam: Blancheffield Victoria
IE371122240176

Doonally Nicefor

Grimaldi

Ulna

Blancheffield Top
Notch

Blancheffield Rendez-Vous
Rosanna Nugget



Star Rating (Within Charolais breed)	Economic Indexes	€uro value per progeny	Index Reliability	Star rating (across all beef breeds)
	Terminal Index	€151	46% (Average)	
★★★★★	Replacement Index Maternal Cow Traits : Maternal Progeny Traits :	€80 -€16 €96	44% (Average) 43% 46%	★★★
	Dairy Beef			

Star Rating (Within Charolais breed)	Key profit traits	Index Value	Trait Reliability	Star rating (across all beef breeds)
Expected progeny performance				
	Calving difficulty (% 3 & 4) Breed ave: 6.95%,All breeds ave: 4.49%	+8.4%	46% (Average)	
★★★★★	Docility (1-5 scale) Breed ave: 0.04,All breeds ave: 0.01	0.11 scale	54% (Average)	★★★★★
★★★★★	Carcass weight (kg) Breed ave: 33.25kg,All breeds ave: 15.95kg	+44kg	51% (Average)	★★★★★
★★★★★	Carcass conformation (1-15 scale) Breed ave: 1.88,All breeds ave: 1.38	+2.11 scale	43% (Average)	★★★★★

Expected daughter breeding performance				
	Daughter calving diff (% 3 & 4) Breed ave: 5.17%,All breeds ave: 5.83%	+6.14%	40% (Average)	
★★★★	Daughter Milk (kg) Breed ave: -4.33kg,All breeds ave: 2.19kg	-2kg	45% (Average)	★
★★	Daughter calving interval (days) Breed ave: -1.07days,All breeds ave: -0.75days	+0.36days	38% (Low)	★★

Additional Information:

Will be scanned in calf on day of sale.

Linear composites	Value	Reliability
Muscle	111	51%
Skeletal	117	48%
Function	98	18%

Herd data quality index

N/A

Animal scored. Linear scores and weaning weights in evaluations

Lot 11 BLANCHEFIELD ORLA

ID: 372214280720357

Breed: Charolais

Sex: Female

DOB: 19-May-2018

Owner: Philip Leech - Beech Hill Tomfarney Clonroche Enniscorthy Co Wexford

Breeder:

Sire: Voimo
VMO

Natur

Exclusif

Lucile

Ovation

Diego

Louise

Dam: Blancheville Victoria
IE371122240176

Doonally Nicefor

Grimaldi

Ulna

Blancheville Top
Notch

Blancheville Rendez-Vous
Rosanna Nugget



Star Rating (Within Charolais breed)	Economic Indexes	€uro value per progeny	Index Reliability	Star rating (across all beef breeds)
	Terminal Index	€139	47% (Average)	
★★★★	Replacement Index Maternal Cow Traits : Maternal Progeny Traits :	€71 -€20 €91	45% (Average) 44% 47%	★★★
	Dairy Beef			

Star Rating (Within Charolais breed)	Key profit traits	Index Value	Trait Reliability	Star rating (across all beef breeds)
Expected progeny performance				
	Calving difficulty (% 3 & 4) Breed ave: 6.95%,All breeds ave: 4.49%	+6.7%	49% (Average)	
★★★★	Docility (1-5 scale) Breed ave: 0.04,All breeds ave: 0.01	0.06 scale	48% (Average)	★★★★
★★★★★	Carcass weight (kg) Breed ave: 33.25kg,All breeds ave: 15.95kg	+38kg	51% (Average)	★★★★★
★★★	Carcass conformation (1-15 scale) Breed ave: 1.88,All breeds ave: 1.38	+1.85 scale	48% (Average)	★★★★★

Expected daughter breeding performance				
	Daughter calving diff (% 3 & 4) Breed ave: 5.17%,All breeds ave: 5.83%	+4.33%	42% (Average)	
★★★★★	Daughter Milk (kg) Breed ave: -4.33kg,All breeds ave: 2.19kg	+0.7kg	49% (Average)	★★
★	Daughter calving interval (days) Breed ave: -1.07days,All breeds ave: -0.75days	+1.3days	39% (Low)	★

Additional Information:

Linear composites	Value	Reliability
Muscle		
Skeletal		
Function		

Herd data quality index

N/A

Animal not scored.

Lot 12 BLANCHEFIELD FRISKY

ID: IE371122230233

Breed: Charolais

Sex: Female

DOB: 24-Mar-2010

Owner: Philip Leech - Beech Hill Tomfarney Clonroche Enniscorthy Co Wexford

Breeder:

Sire: Blanchefield Commander
IE371122240201

Oscar

Major

Toise

Blanchefield
Treasure

Epsom

Blanchefield Ravissante

Dam: Blanchefield Top Notch
IE371122270162

Blanchefield
Rendez-Vous

Hermes

Vern Laura

Rosanna Nugget

Indien

0603 Rosanna Jouvence

Star Rating (Within Charolais breed)	Economic Indexes	€uro value per progeny	Index Reliability	Star rating (across all beef breeds)
	Terminal Index	€144	40% (Average)	
★★	Replacement Index Maternal Cow Traits : Maternal Progeny Traits :	€32 -€55 €88	51% (Average) 54% 42%	★
	Dairy Beef			

Star Rating (Within Charolais breed)	Key profit traits	Index Value	Trait Reliability	Star rating (across all beef breeds)
Expected progeny performance				
	Calving difficulty (% 3 & 4) Breed ave: 6.95%,All breeds ave: 4.49%	+9.3%	49% (Average)	
★	Docility (1-5 scale) Breed ave: 0.04,All breeds ave: 0.01	-0.08 scale	56% (Average)	★
★★★★★★	Carcass weight (kg) Breed ave: 33.25kg,All breeds ave: 15.95kg	+45kg	49% (Average)	★★★★★★
★★★★★★	Carcass conformation (1-15 scale) Breed ave: 1.88,All breeds ave: 1.38	+2.26 scale	33% (Low)	★★★★★★

Expected daughter breeding performance				
	Daughter calving diff (% 3 & 4) Breed ave: 5.17%,All breeds ave: 5.83%	+6.94%	39% (Low)	
★★★★	Daughter Milk (kg) Breed ave: -4.33kg,All breeds ave: 2.19kg	-1.9kg	80% (V High)	★
★★	Daughter calving interval (days) Breed ave: -1.07days,All breeds ave: -0.75days	-0.07days	23% (Low)	★★

Additional Information:

Female calf at foot. Born 10.11.18. Tag 372214280740367.

Linear composites	Value	Reliability
Muscle	118	57%
Skeletal	120	55%
Function	92	19%

Herd data quality index

N/A

Animal scored. Linear scores and weaning weights in evaluations

Lot 13 BLANCHEFIELD MAISY

ID: IE371122290321

Breed: Charolais

Sex: Female

DOB: 08-Nov-2016

Owner: Philip Leech - Beech Hill Tomfarney Clonroche Enniscorthy Co Wexford

Breeder:

Sire: Thrunton Nostradamus
TUT

Maerdy Location

Maerdy Forum
Clavinging Uta

Thrunton Icicle

Moncur General
Thrunton Emma

Dam: Blancheffield Frisky
IE371122230233

Blancheffield
Commander

Oscar
Blancheffield Treasure

Blancheffield Top
Notch

Blancheffield Rendez-Vous
Rosanna Nugget



Star Rating (Within Charolais breed)	Economic Indexes	€uro value per progeny	Index Reliability	Star rating (across all beef breeds)
	Terminal Index	€142	51% (Average)	
★★★	Replacement Index Maternal Cow Traits : Maternal Progeny Traits :	€58 -€31 €89	48% (Average) 47% 51%	★★
	Dairy Beef			

Star Rating (Within Charolais breed)	Key profit traits	Index Value	Trait Reliability	Star rating (across all beef breeds)
Expected progeny performance				
	Calving difficulty (% 3 & 4) Breed ave: 6.95%,All breeds ave: 4.49%	+8.1%	52% (Average)	
★★★★★	Docility (1-5 scale) Breed ave: 0.04,All breeds ave: 0.01	0.06 scale	48% (Average)	★★★★★
★★★★★★	Carcass weight (kg) Breed ave: 33.25kg,All breeds ave: 15.95kg	+41kg	54% (Average)	★★★★★★
★★★★★	Carcass conformation (1-15 scale) Breed ave: 1.88,All breeds ave: 1.38	+2.01 scale	48% (Average)	★★★★★★

Expected daughter breeding performance				
	Daughter calving diff (% 3 & 4) Breed ave: 5.17%,All breeds ave: 5.83%	+6.14%	45% (Average)	
★★★★★	Daughter Milk (kg) Breed ave: -4.33kg,All breeds ave: 2.19kg	-2.6kg	50% (Average)	★
★★	Daughter calving interval (days) Breed ave: -1.07days,All breeds ave: -0.75days	+0.18days	42% (Average)	★★

Additional Information:

In-calf. Calf due March 2019.

Linear composites	Value	Reliability
Muscle	109	54%
Skeletal	111	51%
Function	91	19%

Herd data quality index

N/A

Animal scored. Linear scores and weaning weights in evaluations

Lot 14 BLANCHEFIELD NOELLE

ID: 372214280750343

Breed: Charolais

Twin to Female

Sex: Female

DOB: 29-Oct-2017

Owner: Philip Leech - Beech Hill Tomfarney Clonroche Enniscorthy Co Wexford

Breeder:

Sire: Voimo
VMO



Dam: Blanchefield Frisky
IE371122230233



Exclusif
Lucile

Diego
Louise

Oscar
Blanchefield Treasure

Blanchefield Rendez-Vous
Rosanna Nugget



Star Rating (Within Charolais breed)	Economic Indexes	€uro value per progeny	Index Reliability	Star rating (across all beef breeds)
	Terminal Index	€132	47% (Average)	
★★★★★	Replacement Index Maternal Cow Traits : Maternal Progeny Traits :	€83 -€1 €84	44% (Average) 43% 47%	★★★★★
	Dairy Beef			

Star Rating (Within Charolais breed)	Key profit traits	Index Value	Trait Reliability	Star rating (across all beef breeds)
Expected progeny performance				
	Calving difficulty (% 3 & 4) Breed ave: 6.95%,All breeds ave: 4.49%	+7.3%	49% (Average)	
★★★	Docility (1-5 scale) Breed ave: 0.04,All breeds ave: 0.01	0.03 scale	46% (Average)	★★★★★
★★★★★	Carcass weight (kg) Breed ave: 33.25kg,All breeds ave: 15.95kg	+37kg	51% (Average)	★★★★★
★★★★★	Carcass conformation (1-15 scale) Breed ave: 1.88,All breeds ave: 1.38	+2.07 scale	45% (Average)	★★★★★

Expected daughter breeding performance				
	Daughter calving diff (% 3 & 4) Breed ave: 5.17%,All breeds ave: 5.83%	+4.72%	40% (Average)	
★★★★★	Daughter Milk (kg) Breed ave: -4.33kg,All breeds ave: 2.19kg	+0.6kg	48% (Average)	★★
★★	Daughter calving interval (days) Breed ave: -1.07days,All breeds ave: -0.75days	-0.32days	37% (Low)	★★★

Additional Information:

Linear composites	Value	Reliability
Muscle		
Skeletal		
Function		

Herd data quality index

N/A

Animal not scored.

Lot 15 BLANCHEFIELD NADIA

ID: 372214280760344

Breed: Charolais

Twin to Female

Sex: Female

DOB: 29-Oct-2017

Owner: Philip Leech - Beech Hill Tomfarney Clonroche Enniscorthy Co Wexford

Breeder:

Sire: Voimo
VMO



Dam: Blanchefield Frisky
IE371122230233



Exclusif

Lucile

Diego

Louise

Oscar

Blanchefield Treasure

Blanchefield Rendez-Vous

Rosanna Nugget



Star Rating (Within Charolais breed)	Economic Indexes	€uro value per progeny	Index Reliability	Star rating (across all beef breeds)
	Terminal Index	€145	47% (Average)	
★★★★★	Replacement Index Maternal Cow Traits : Maternal Progeny Traits :	€81 -€15 €96	44% (Average) 43% 47%	★★★
	Dairy Beef			

Star Rating (Within Charolais breed)	Key profit traits	Index Value	Trait Reliability	Star rating (across all beef breeds)
Expected progeny performance				
	Calving difficulty (% 3 & 4) Breed ave: 6.95%,All breeds ave: 4.49%	+6.6%	49% (Average)	
★★	Docility (1-5 scale) Breed ave: 0.04,All breeds ave: 0.01	0 scale	46% (Average)	★★★
★★★★★	Carcass weight (kg) Breed ave: 33.25kg,All breeds ave: 15.95kg	+38kg	51% (Average)	★★★★★
★★★★★	Carcass conformation (1-15 scale) Breed ave: 1.88,All breeds ave: 1.38	+2.17 scale	45% (Average)	★★★★★

Expected daughter breeding performance				
	Daughter calving diff (% 3 & 4) Breed ave: 5.17%,All breeds ave: 5.83%	+4.76%	40% (Average)	
★★★★★	Daughter Milk (kg) Breed ave: -4.33kg,All breeds ave: 2.19kg	+0.7kg	48% (Average)	★★
★★	Daughter calving interval (days) Breed ave: -1.07days,All breeds ave: -0.75days	-0.43days	37% (Low)	★★★

Additional Information:

Linear composites	Value	Reliability
Muscle		
Skeletal		
Function		

Herd data quality index

N/A

Animal not scored.

Lot 16 BLANCHEFIELD ICE MAIDEN

ID: IE371122270261

Breed: Charolais

Sex: Female

DOB: 29-Mar-2013

Owner: Philip Leech - Beech Hill Tomfarney Clonroche Enniscorthy Co Wexford

Breeder:

Sire: Doonally Nicefor
CF51

Grimaldi

Berlioz
Charmille

Ulna

Ouestun
Opale

Dam: Blanchefield Ella
IE371122210223

Blanchefield
Vaillant

Enfield Picasso
Blanchefield Ravissante

Blanchefield Top
Notch

Blanchefield Rendez-Vous
Rosanna Nugget

Star Rating (Within Charolais breed)	Economic Indexes	€uro value per progeny	Index Reliability	Star rating (across all beef breeds)
	Terminal Index	€159	44% (Average)	
★★★★★	Replacement Index Maternal Cow Traits : Maternal Progeny Traits :	€84 -€17 €101	54% (Average) 57% 45%	★★★★★
	Dairy Beef			

Star Rating (Within Charolais breed)	Key profit traits	Index Value	Trait Reliability	Star rating (across all beef breeds)
Expected progeny performance				
	Calving difficulty (% 3 & 4) Breed ave: 6.95%,All breeds ave: 4.49%	+7.5%	48% (Average)	
★★	Docility (1-5 scale) Breed ave: 0.04,All breeds ave: 0.01	0.02 scale	54% (Average)	★★★
★★★★★	Carcass weight (kg) Breed ave: 33.25kg,All breeds ave: 15.95kg	+47kg	53% (Average)	★★★★★
★★★★★	Carcass conformation (1-15 scale) Breed ave: 1.88,All breeds ave: 1.38	+1.98 scale	34% (Low)	★★★★★

Expected daughter breeding performance				
	Daughter calving diff (% 3 & 4) Breed ave: 5.17%,All breeds ave: 5.83%	+4.8%	38% (Low)	
★★★★★	Daughter Milk (kg) Breed ave: -4.33kg,All breeds ave: 2.19kg	+4.1kg	72% (High)	★★★★★
★★	Daughter calving interval (days) Breed ave: -1.07days,All breeds ave: -0.75days	+0.67days	33% (Low)	★★

Additional Information:

In-calf. Calf due April 2019.

Linear composites	Value	Reliability
Muscle	110	60%
Skeletal	116	58%
Function	93	31%

Herd data quality index

N/A

Animal scored. Linear scores and weaning weights in evaluations

Lot 17 BLANCHEFIELD NARNIA

ID: IE371122250334

Breed: Charolais

Sex: Female

DOB: 11-May-2017

Owner: Philip Leech - Beech Hill Tomfarney Clonroche Enniscorthy Co Wexford

Breeder:

Sire: Blanchefield Lester
CH4213

Cavelands Fenian

Noaille

Cavelands Carena

Blanchefield
Inspiration

Blanchefield Grandeur
Blanchefield Countess

Dam: Blanchefield Ice Maiden
IE371122270261

Doonally Nicefor

Grimaldi

Ulna

Blanchefield Ella

Blanchefield Vaillant
Blanchefield Top Notch



Star Rating (Within Charolais breed)	Economic Indexes	€uro value per progeny	Index Reliability	Star rating (across all beef breeds)
	Terminal Index	€167	45% (Average)	
★★★★	Replacement Index Maternal Cow Traits : Maternal Progeny Traits :	€66 -€39 €105	43% (Average) 42% 45%	★★
	Dairy Beef			

Star Rating (Within Charolais breed)	Key profit traits	Index Value	Trait Reliability	Star rating (across all beef breeds)
Expected progeny performance				
	Calving difficulty (% 3 & 4) Breed ave: 6.95%,All breeds ave: 4.49%	+8.3%	46% (Average)	
★★★	Docility (1-5 scale) Breed ave: 0.04,All breeds ave: 0.01	0.04 scale	53% (Average)	★★★★★
★★★★★	Carcass weight (kg) Breed ave: 33.25kg,All breeds ave: 15.95kg	+49kg	49% (Average)	★★★★★
★★★★★	Carcass conformation (1-15 scale) Breed ave: 1.88,All breeds ave: 1.38	+2.26 scale	40% (Average)	★★★★★

Expected daughter breeding performance				
	Daughter calving diff (% 3 & 4) Breed ave: 5.17%,All breeds ave: 5.83%	+5.51%	38% (Low)	
★★★★★	Daughter Milk (kg) Breed ave: -4.33kg,All breeds ave: 2.19kg	-1.6kg	43% (Average)	★
★★	Daughter calving interval (days) Breed ave: -1.07days,All breeds ave: -0.75days	-0.19days	37% (Low)	★★

Additional Information:

In-calf. Calf due September 2019.

Linear composites	Value	Reliability
Muscle	117	50%
Skeletal	124	47%
Function	104	17%

Herd data quality index

N/A

Animal scored. Linear scores and weaning weights in evaluations

Lot 18 BLANCHEFIELD MAGENTA

ID: IE371122260319

Breed: Charolais

Sex: Female

DOB: 04-Sep-2016

Owner: Philip Leech - Beech Hill Tomfarney Clonroche Enniscorthy Co Wexford

Breeder:

Sire: Voimo
VMO

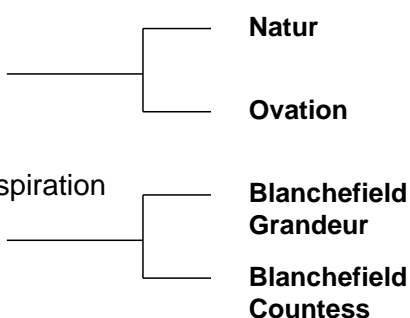

Exclusif
Lucile

Diego
Louise

Thrunton Voldemort
Blanchefield Victoria

Oscar
Blanchefield Top Notch



Star Rating (Within Charolais breed)	Economic Indexes	€uro value per progeny	Index Reliability	Star rating (across all beef breeds)
	Terminal Index	€154	49% (Average)	
★★★★★	Replacement Index Maternal Cow Traits : Maternal Progeny Traits :	€97 €9 €88	45% (Average) 43% 49%	★★★★★
	Dairy Beef			

Star Rating (Within Charolais breed)	Key profit traits	Index Value	Trait Reliability	Star rating (across all beef breeds)
Expected progeny performance				
	Calving difficulty (% 3 & 4) Breed ave: 6.95%,All breeds ave: 4.49%	+11.8%	50% (Average)	
★★★★★	Docility (1-5 scale) Breed ave: 0.04,All breeds ave: 0.01	0.12 scale	45% (Average)	★★★★★
★★★★★	Carcass weight (kg) Breed ave: 33.25kg,All breeds ave: 15.95kg	+50kg	53% (Average)	★★★★★
★★★★★	Carcass conformation (1-15 scale) Breed ave: 1.88,All breeds ave: 1.38	+2.27 scale	47% (Average)	★★★★★

Expected daughter breeding performance				
	Daughter calving diff (% 3 & 4) Breed ave: 5.17%,All breeds ave: 5.83%	+4.41%	39% (Low)	
★★★★★	Daughter Milk (kg) Breed ave: -4.33kg,All breeds ave: 2.19kg	+2.8kg	47% (Average)	★★★
★★	Daughter calving interval (days) Breed ave: -1.07days,All breeds ave: -0.75days	+0.47days	36% (Low)	★★

Additional Information:

Linear composites	Value	Reliability
Muscle	116	51%
Skeletal	111	49%
Function	104	16%

Herd data quality index

N/A

Animal scored. Linear scores and weaning weights in evaluations

Lot 19 BLANCHEFIELD FROLIC

ID: IE371122220232

Breed: Charolais

Sex: Female

DOB: 16-Feb-2010

Owner: Philip Leech - Beech Hill Tomfarney Clonroche Enniscorthy Co Wexford

Breeder:

Sire: Blanchefield Commander
IE371122240201

Oscar

Major

Toise

Blanchefield
Treasure

Epsom

Blanchefield Ravissante

Dam: Blanchefield Anita
IE371122250185

Doonally Nicefor

Grimaldi

Ulna

Blanchefield
Treasure

Epsom

Blanchefield Ravissante



Star Rating (Within Charolais breed)	Economic Indexes	€uro value per progeny	Index Reliability	Star rating (across all beef breeds)
	Terminal Index	€145	50% (Average)	
★★★★	Replacement Index Maternal Cow Traits : Maternal Progeny Traits :	€65 -€31 €96	57% (Average) 60% 50%	★★
	Dairy Beef			

Star Rating (Within Charolais breed)	Key profit traits	Index Value	Trait Reliability	Star rating (across all beef breeds)
Expected progeny performance				
	Calving difficulty (% 3 & 4) Breed ave: 6.95%,All breeds ave: 4.49%	+5.8%	45% (Average)	
★★★★	Docility (1-5 scale) Breed ave: 0.04,All breeds ave: 0.01	0.06 scale	51% (Average)	★★★★
★★★★★	Carcass weight (kg) Breed ave: 33.25kg,All breeds ave: 15.95kg	+39kg	59% (Average)	★★★★★
★★★	Carcass conformation (1-15 scale) Breed ave: 1.88,All breeds ave: 1.38	+1.92 scale	49% (Average)	★★★★★

Expected daughter breeding performance				
	Daughter calving diff (% 3 & 4) Breed ave: 5.17%,All breeds ave: 5.83%	+5.65%	47% (Average)	
★★★★★	Daughter Milk (kg) Breed ave: -4.33kg,All breeds ave: 2.19kg	-0.9kg	82% (V High)	★★
★★	Daughter calving interval (days) Breed ave: -1.07days,All breeds ave: -0.75days	-0.33days	36% (Low)	★★★

Additional Information:

Linear composites	Value	Reliability
Muscle	106	54%
Skeletal	100	52%
Function	89	16%

Herd data quality index

N/A

Animal scored. Linear scores and weaning weights in evaluations

Lot 20 BLANCHEFIELD OFFICER

ID: 372214280750351

Breed: Charolais

Sex: Male

DOB: 03-Mar-2018

Owner: Philip Leech - Beech Hill Tomfarney Clonroche Enniscorthy Co Wexford

Breeder:

Sire: Voimo
VMO

Natur

Exclusif

Lucile

Ovation

Diego

Louise

Dam: Blancheffield Frolic
IE371122220232

Blancheffield
Commander

Oscar

Blancheffield Treasure

Blancheffield Anita

Doonally Nicefor

Blancheffield Treasure



Star Rating (Within Charolais breed)	Economic Indexes	€uro value per progeny	Index Reliability	Star rating (across all beef breeds)
★★★★★★	Terminal Index	€156	47% (Average)	★★★★★★
★★★★★★	Replacement Index Maternal Cow Traits : Maternal Progeny Traits :	€87 -€15 €102	43% (Average) 42% 47%	★★★★★
	Dairy Beef			

Star Rating (Within Charolais breed)	Key profit traits	Index Value	Trait Reliability	Star rating (across all beef breeds)
Expected progeny performance				
	Calving difficulty (% 3 & 4) Breed ave: 6.95%,All breeds ave: 4.49%	+6.2%	49% (Average)	
★★★★★	Docility (1-5 scale) Breed ave: 0.04,All breeds ave: 0.01	0.05 scale	44% (Average)	★★★★★
★★★★★★	Carcass weight (kg) Breed ave: 33.25kg,All breeds ave: 15.95kg	+42kg	51% (Average)	★★★★★★
★★★★★	Carcass conformation (1-15 scale) Breed ave: 1.88,All breeds ave: 1.38	+2.04 scale	45% (Average)	★★★★★★

Expected daughter breeding performance				
	Daughter calving diff (% 3 & 4) Breed ave: 5.17%,All breeds ave: 5.83%	+4.27%	40% (Average)	
★★★★★★	Daughter Milk (kg) Breed ave: -4.33kg,All breeds ave: 2.19kg	+0.6kg	48% (Average)	★★★
★★★	Daughter calving interval (days) Breed ave: -1.07days,All breeds ave: -0.75days	-0.53days	35% (Low)	★★★

Additional Information:

Linear composites	Value	Reliability
Muscle		
Skeletal		
Function		

Herd data quality index

N/A

Animal not scored.

Lot 21 BLANCHEFIELD GENEVIEVE

ID: IE371122230241

Breed: Charolais

Sex: Female

DOB: 03-Mar-2011

Owner: Philip Leech - Beech Hill Tomfarney Clonroche Enniscorthy Co Wexford

Breeder:

Sire: Cottage Devon
DEZ

Texan-Gie

Porto
Marquise

Cottage Amelie (Et)

Oscar
Farmleigh Lourda

Dam: Blanchefield Anita
IE371122250185

Doonally Nicefor

Grimaldi
Ulna

Blanchefield
Treasure

Epsom
Blanchefield Ravissante



Star Rating (Within Charolais breed)	Economic Indexes	€uro value per progeny	Index Reliability	Star rating (across all beef breeds)
	Terminal Index	€146	57% (Average)	
★★★	Replacement Index Maternal Cow Traits : Maternal Progeny Traits :	€54 -€29 €82	63% (High) 65% 58%	★★
	Dairy Beef			

Star Rating (Within Charolais breed)	Key profit traits	Index Value	Trait Reliability	Star rating (across all beef breeds)
Expected progeny performance				
	Calving difficulty (% 3 & 4) Breed ave: 6.95%,All breeds ave: 4.49%	+11.5%	59% (Average)	
★★	Docility (1-5 scale) Breed ave: 0.04,All breeds ave: 0.01	0.02 scale	71% (High)	★★★
★★★★★★	Carcass weight (kg) Breed ave: 33.25kg,All breeds ave: 15.95kg	+51kg	61% (High)	★★★★★★
★★★★★★	Carcass conformation (1-15 scale) Breed ave: 1.88,All breeds ave: 1.38	+2.09 scale	54% (Average)	★★★★★★

Expected daughter breeding performance				
	Daughter calving diff (% 3 & 4) Breed ave: 5.17%,All breeds ave: 5.83%	+4.62%	56% (Average)	
★★★★	Daughter Milk (kg) Breed ave: -4.33kg,All breeds ave: 2.19kg	-2.1kg	80% (V High)	★
★★	Daughter calving interval (days) Breed ave: -1.07days,All breeds ave: -0.75days	-0.24days	50% (Average)	★★★

Additional Information:

In-calf. Calf due March 2019.

Linear composites	Value	Reliability
Muscle	109	62%
Skeletal	112	60%
Function	82	33%

Herd data quality index

N/A

Animal scored. Linear scores and weaning weights in evaluations

Lot 22 BLANCHEFIELD IRIS

ID: IE371122280262

Breed: Charolais

Sex: Female

DOB: 09-Apr-2013

Owner: Philip Leech - Beech Hill Tomfarney Clonroche Enniscorthy Co Wexford

Breeder:

Sire: Nippur
NPP

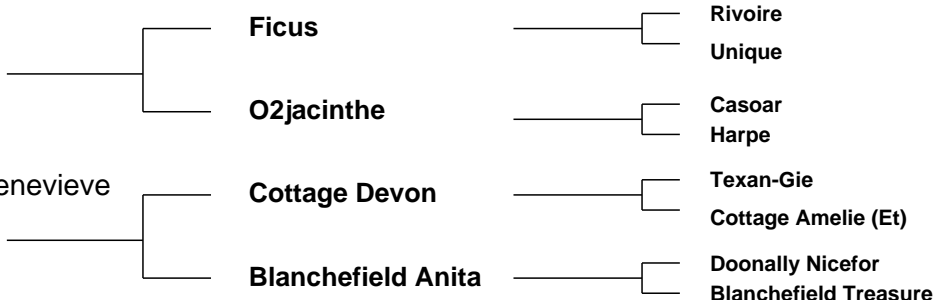

Star Rating (Within Charolais breed)	Economic Indexes	€uro value per progeny	Index Reliability	Star rating (across all beef breeds)
	Terminal Index	€160	57% (Average)	
★★★★	Replacement Index Maternal Cow Traits : Maternal Progeny Traits :	€74 -€26 €100	61% (High) 63% 57%	★★★
	Dairy Beef			

Star Rating (Within Charolais breed)	Key profit traits	Index Value	Trait Reliability	Star rating (across all beef breeds)
Expected progeny performance				
	Calving difficulty (% 3 & 4) Breed ave: 6.95%,All breeds ave: 4.49%	+8.5%	57% (Average)	
★★★★	Docility (1-5 scale) Breed ave: 0.04,All breeds ave: 0.01	0.05 scale	60% (High)	★★★★
★★★★★	Carcass weight (kg) Breed ave: 33.25kg,All breeds ave: 15.95kg	+49kg	63% (High)	★★★★★
★★★	Carcass conformation (1-15 scale) Breed ave: 1.88,All breeds ave: 1.38	+1.84 scale	53% (Average)	★★★★★

Expected daughter breeding performance				
	Daughter calving diff (% 3 & 4) Breed ave: 5.17%,All breeds ave: 5.83%	+3.45%	52% (Average)	
★★★	Daughter Milk (kg) Breed ave: -4.33kg,All breeds ave: 2.19kg	-3.9kg	73% (High)	★
★★★★★	Daughter calving interval (days) Breed ave: -1.07days,All breeds ave: -0.75days	-3.05days	48% (Average)	★★★★★

Additional Information:

Female calf at foot. Born 11.09.18. Tag 372214280780362.

Linear composites	Value	Reliability
Muscle	110	55%
Skeletal	108	53%
Function	71	27%

Herd data quality index

N/A

Animal scored. Linear scores and weaning weights in evaluations

Lot 23 BLANCHEFIELD NYMPH

ID: IE371122250326

Breed: Charolais

Sex: Female

DOB: 27-Feb-2017

Owner: Philip Leech - Beech Hill Tomfarney Clonroche Enniscorthy Co Wexford

Breeder:

Sire: Vittoz
CH2204

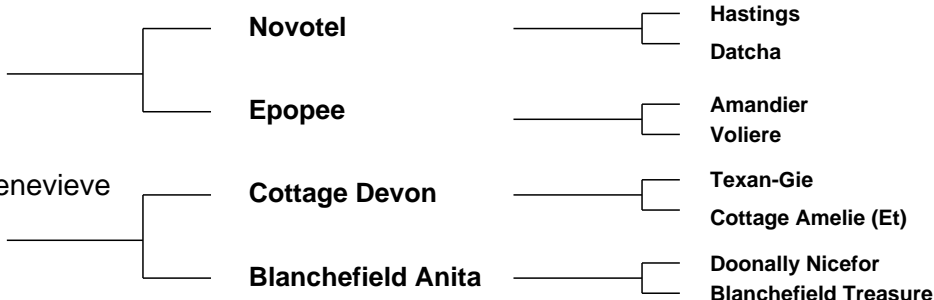

Star Rating (Within Charolais breed)	Economic Indexes	€uro value per progeny	Index Reliability	Star rating (across all beef breeds)
	Terminal Index	€132	49% (Average)	
★★★★★	Replacement Index Maternal Cow Traits : Maternal Progeny Traits :	€81 €9 €72	45% (Average) 44% 49%	★★★
	Dairy Beef			

Star Rating (Within Charolais breed)	Key profit traits	Index Value	Trait Reliability	Star rating (across all beef breeds)
Expected progeny performance				
	Calving difficulty (% 3 & 4) Breed ave: 6.95%,All breeds ave: 4.49%	+12.7%	49% (Average)	
★★★★★	Docility (1-5 scale) Breed ave: 0.04,All breeds ave: 0.01	0.08 scale	56% (Average)	★★★★★
★★★★★	Carcass weight (kg) Breed ave: 33.25kg,All breeds ave: 15.95kg	+47kg	53% (Average)	★★★★★
★★★★★	Carcass conformation (1-15 scale) Breed ave: 1.88,All breeds ave: 1.38	+1.96 scale	47% (Average)	★★★★★

Expected daughter breeding performance				
	Daughter calving diff (% 3 & 4) Breed ave: 5.17%,All breeds ave: 5.83%	+4.04%	40% (Average)	
★★★★★	Daughter Milk (kg) Breed ave: -4.33kg,All breeds ave: 2.19kg	+2.4kg	47% (Average)	★★★
★★★	Daughter calving interval (days) Breed ave: -1.07days,All breeds ave: -0.75days	-0.62days	37% (Low)	★★★

Additional Information:

In-calf. Calf due October 2019.

Linear composites	Value	Reliability
Muscle	111	53%
Skeletal	118	51%
Function	68	19%

Herd data quality index

N/A

Animal scored. Linear scores and weaning weights in evaluations

Lot 24 BLANCHEFIELD ORIGINAL

ID: 372214280720349

Breed: Charolais

Sex: Male

DOB: 09-Feb-2018

Owner: Philip Leech - Beech Hill Tomfarney Clonroche Enniscorthy Co Wexford

Breeder:

Sire: Inverlochy Ferdie
S1381

Balmyle Bollinger

Dingle Hofmeister

Balmyle Tinsle

Inverlochy Une

Inverlochy Resolve
Inverlochy Petra

Dam: Blanchefield Genevieve
IE371122230241

Cottage Devon

Texan-Gie

Cottage Amelie (Et)

Blanchefield Anita

Doonally Nicefor

Blanchefield Treasure



Star Rating (Within Charolais breed)	Economic Indexes	€uro value per progeny	Index Reliability	Star rating (across all beef breeds)
★★★★	Terminal Index	€125	49% (Average)	★★★★
★★	Replacement Index Maternal Cow Traits : Maternal Progeny Traits :	€24 -€37 €60	46% (Average) 45% 49%	★
	Dairy Beef			

Star Rating (Within Charolais breed)	Key profit traits	Index Value	Trait Reliability	Star rating (across all beef breeds)
Expected progeny performance				
	Calving difficulty (% 3 & 4) Breed ave: 6.95%,All breeds ave: 4.49%	+15.1%	51% (Average)	
★★★★	Docility (1-5 scale) Breed ave: 0.04,All breeds ave: 0.01	0.04 scale	48% (Average)	★★★★
★★★★★★	Carcass weight (kg) Breed ave: 33.25kg,All breeds ave: 15.95kg	+49kg	52% (Average)	★★★★★★
★★★★★★	Carcass conformation (1-15 scale) Breed ave: 1.88,All breeds ave: 1.38	+2.19 scale	47% (Average)	★★★★★★

Expected daughter breeding performance				
	Daughter calving diff (% 3 & 4) Breed ave: 5.17%,All breeds ave: 5.83%	+3.93%	43% (Average)	
★★★★★★	Daughter Milk (kg) Breed ave: -4.33kg,All breeds ave: 2.19kg	+1.6kg	48% (Average)	★★★
★	Daughter calving interval (days) Breed ave: -1.07days,All breeds ave: -0.75days	+1.58days	39% (Low)	★

Additional Information:

Linear composites	Value	Reliability
Muscle		
Skeletal		
Function		

Herd data quality index

N/A

Animal not scored.

Lot 25 BLANCHEFIELD IOLANTHE

ID: IE371122240259

Breed: Charolais

Sex: Female

DOB: 03-Mar-2013

Owner: Philip Leech - Beech Hill Tomfarney Clonroche Enniscorthy Co Wexford

Breeder:

Sire: Nippur
NPP

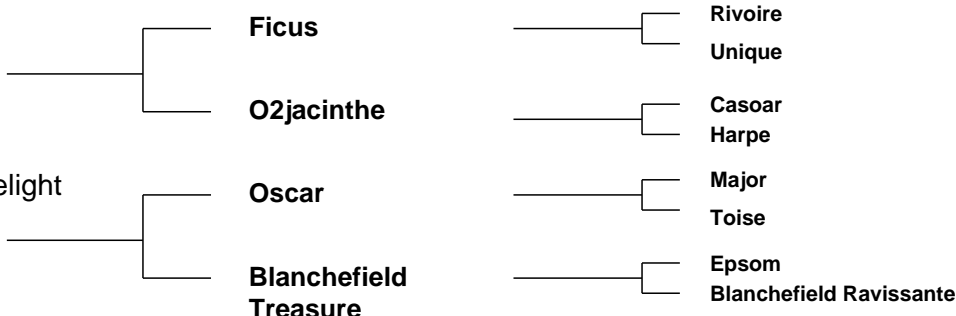

Star Rating (Within Charolais breed)	Economic Indexes	€uro value per progeny	Index Reliability	Star rating (across all beef breeds)
	Terminal Index	€121	55% (Average)	
★★★	Replacement Index Maternal Cow Traits : Maternal Progeny Traits :	€43 -€33 €75	62% (High) 64% 56%	★
	Dairy Beef			

Star Rating (Within Charolais breed)	Key profit traits	Index Value	Trait Reliability	Star rating (across all beef breeds)
Expected progeny performance				
	Calving difficulty (% 3 & 4) Breed ave: 6.95%,All breeds ave: 4.49%	+8.1%	57% (Average)	
★★	Docility (1-5 scale) Breed ave: 0.04,All breeds ave: 0.01	-0.01 scale	60% (High)	★★★
★★★★★	Carcass weight (kg) Breed ave: 33.25kg,All breeds ave: 15.95kg	+35kg	61% (High)	★★★★★
★★	Carcass conformation (1-15 scale) Breed ave: 1.88,All breeds ave: 1.38	+1.77 scale	50% (Average)	★★★★★

Expected daughter breeding performance				
	Daughter calving diff (% 3 & 4) Breed ave: 5.17%,All breeds ave: 5.83%	+5.68%	51% (Average)	
★★★	Daughter Milk (kg) Breed ave: -4.33kg,All breeds ave: 2.19kg	-4.5kg	74% (High)	★
★★★★★	Daughter calving interval (days) Breed ave: -1.07days,All breeds ave: -0.75days	-2.48days	48% (Average)	★★★★★

Additional Information:

Twin bull calves at foot. Born 20.10.18. Tags 372214280720365 and 30366.

Linear composites	Value	Reliability
Muscle	101	56%
Skeletal	105	54%
Function	79	27%

Herd data quality index

N/A

Animal scored. Linear scores and weaning weights in evaluations

Lot 26 BLANCHEFIELD LOTTIE

ID: IE371122250301

Breed: Charolais

Sex: Female

DOB: 15-Sep-2015

Owner: Philip Leech - Beech Hill Tomfarney Clonroche Enniscorthy Co Wexford

Breeder:

Sire: Trezegoal
TZL

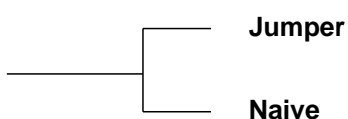

Cooper
Ritournell

Agronome
Joconde



Dam: Blanche field Iolanthe
IE371122240259

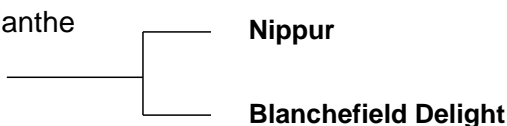

Ficus
O2jacinthe

Oscar
Blanche field Treasure

Star Rating (Within Charolais breed)	Economic Indexes	€uro value per progeny	Index Reliability	Star rating (across all beef breeds)
	Terminal Index	€128	50% (Average)	
★★★★★	Replacement Index Maternal Cow Traits : Maternal Progeny Traits :	€93 €5 €88	48% (Average) 47% 50%	★★★★★
	Dairy Beef			

Star Rating (Within Charolais breed)	Key profit traits	Index Value	Trait Reliability	Star rating (across all beef breeds)
Expected progeny performance				
	Calving difficulty (% 3 & 4) Breed ave: 6.95%,All breeds ave: 4.49%	+5.3%	51% (Average)	
★★★★★	Docility (1-5 scale) Breed ave: 0.04,All breeds ave: 0.01	0.05 scale	46% (Average)	★★★★★
★★	Carcass weight (kg) Breed ave: 33.25kg,All breeds ave: 15.95kg	+31kg	55% (Average)	★★★★★★
★★	Carcass conformation (1-15 scale) Breed ave: 1.88,All breeds ave: 1.38	+1.7 scale	45% (Average)	★★★★★

Expected daughter breeding performance				
	Daughter calving diff (% 3 & 4) Breed ave: 5.17%,All breeds ave: 5.83%	+4.04%	43% (Average)	
★★★★★	Daughter Milk (kg) Breed ave: -4.33kg,All breeds ave: 2.19kg	-1.6kg	56% (Average)	★
★★★★	Daughter calving interval (days) Breed ave: -1.07days,All breeds ave: -0.75days	-2.08days	39% (Low)	★★★★★

Additional Information:

Female calf at foot. Born 13.03.19. Tag 372214280720373.

Linear composites	Value	Reliability
Muscle		
Skeletal		
Function		

Herd data quality index

N/A

Animal not scored.

Lot 27 BLANCHEFIELD LIONA

ID: IE371122280287

Breed: Charolais

Sex: Female

DOB: 26-Feb-2015

Owner: Philip Leech - Beech Hill Tomfarney Clonroche Enniscorthy Co Wexford

Breeder:

Sire: Blancheffield Grandeur
IE371122270237

Thrunton Voldemort

Burradon Talisman

Thrunton Starband

Blancheffield
Victoria

Doonally Nicefor

Blancheffield Top Notch

Dam: Blancheffield Delight
IE371122260211

Oscar

Major

Toise

Blancheffield
Treasure

Epsom

Blancheffield Ravissante



Star Rating (Within Charolais breed)	Economic Indexes	€uro value per progeny	Index Reliability	Star rating (across all beef breeds)
	Terminal Index	€128	49% (Average)	
★	Replacement Index Maternal Cow Traits : Maternal Progeny Traits :	€8 -€63 €70	52% (Average) 53% 50%	★
	Dairy Beef			

Star Rating (Within Charolais breed)	Key profit traits	Index Value	Trait Reliability	Star rating (across all beef breeds)
Expected progeny performance				
	Calving difficulty (% 3 & 4) Breed ave: 6.95%,All breeds ave: 4.49%	+12%	49% (Average)	
★★★★★	Docility (1-5 scale) Breed ave: 0.04,All breeds ave: 0.01	0.05 scale	55% (Average)	★★★★★
★★★★★	Carcass weight (kg) Breed ave: 33.25kg,All breeds ave: 15.95kg	+42kg	55% (Average)	★★★★★
★★★★★	Carcass conformation (1-15 scale) Breed ave: 1.88,All breeds ave: 1.38	+2.2 scale	45% (Average)	★★★★★

Expected daughter breeding performance				
	Daughter calving diff (% 3 & 4) Breed ave: 5.17%,All breeds ave: 5.83%	+6.51%	41% (Average)	
★	Daughter Milk (kg) Breed ave: -4.33kg,All breeds ave: 2.19kg	-7.4kg	59% (Average)	★
★★	Daughter calving interval (days) Breed ave: -1.07days,All breeds ave: -0.75days	+0.49days	39% (Low)	★★

Additional Information:

Twin male and female calves at foot. Born 19.08.18. Males Tag 372214280740359. Only male calf being sold as registered pedigree.

Linear composites	Value	Reliability
Muscle	111	51%
Skeletal	111	49%
Function	97	18%

Herd data quality index

N/A

Animal scored. Linear scores and weaning weights in evaluations

Lot 28 BLANCHEFIELD NAKITA

ID: IE371122290338

Breed: Charolais

Sex: Female

DOB: 28-Aug-2017

Owner: Philip Leech - Beech Hill Tomfarney Clonroche Enniscorthy Co Wexford

Breeder:

Sire: Caveldans Fenian
LZF

Noaille

Eddy
Janina

Caveldans Carena

Indurain
Caveldans Ulricka

Dam: Blancheffield Liona
IE371122280287

Blancheffield
Grandeur

Thrunton Voldemort
Blancheffield Victoria

Blancheffield Delight

Oscar
Blancheffield Treasure



Star Rating (Within Charolais breed)	Economic Indexes	€uro value per progeny	Index Reliability	Star rating (across all beef breeds)
	Terminal Index	€130	50% (Average)	
★★★★	Replacement Index Maternal Cow Traits : Maternal Progeny Traits :	€62 -€15 €77	47% (Average) 46% 51%	★★
	Dairy Beef			

Star Rating (Within Charolais breed)	Key profit traits	Index Value	Trait Reliability	Star rating (across all beef breeds)
Expected progeny performance				
	Calving difficulty (% 3 & 4) Breed ave: 6.95%,All breeds ave: 4.49%	+9.4%	51% (Average)	
★★★	Docility (1-5 scale) Breed ave: 0.04,All breeds ave: 0.01	0.04 scale	47% (Average)	★★★★★
★★★★★	Carcass weight (kg) Breed ave: 33.25kg,All breeds ave: 15.95kg	+38kg	54% (Average)	★★★★★
★★★★★	Carcass conformation (1-15 scale) Breed ave: 1.88,All breeds ave: 1.38	+2.21 scale	46% (Average)	★★★★★

Expected daughter breeding performance				
	Daughter calving diff (% 3 & 4) Breed ave: 5.17%,All breeds ave: 5.83%	+6.1%	45% (Average)	
★	Daughter Milk (kg) Breed ave: -4.33kg,All breeds ave: 2.19kg	-6.6kg	47% (Average)	★
★★★★★	Daughter calving interval (days) Breed ave: -1.07days,All breeds ave: -0.75days	-3.49days	42% (Average)	★★★★★

Additional Information:

Will be scanned in calf on day of sale.

Linear composites	Value	Reliability
Muscle		
Skeletal		
Function		

Herd data quality index

N/A

Animal not scored.

Lot 29 BLANCHEFIELD MADAMOISELLE

ID: IE371122240317

Breed: Charolais

Sex: Female

DOB: 19-Aug-2016

Owner: Philip Leech - Beech Hill Tomfarney Clonroche Enniscorthy Co Wexford

Breeder:

Sire: Voimo
VMO



Dam: Blancheffield Iolanthe
IE371122240259



Star Rating (Within Charolais breed)	Economic Indexes	€uro value per progeny	Index Reliability	Star rating (across all beef breeds)
	Terminal Index	€127	49% (Average)	
★★★★	Replacement Index Maternal Cow Traits : Maternal Progeny Traits :	€77 -€2 €79	46% (Average) 44% 50%	★★★
	Dairy Beef			

Star Rating (Within Charolais breed)	Key profit traits	Index Value	Trait Reliability	Star rating (across all beef breeds)
Expected progeny performance				
	Calving difficulty (% 3 & 4) Breed ave: 6.95%,All breeds ave: 4.49%	+8.2%	51% (Average)	
★★★	Docility (1-5 scale) Breed ave: 0.04,All breeds ave: 0.01	0.03 scale	46% (Average)	★★★★★
★★★★★	Carcass weight (kg) Breed ave: 33.25kg,All breeds ave: 15.95kg	+36kg	54% (Average)	★★★★★
★★★	Carcass conformation (1-15 scale) Breed ave: 1.88,All breeds ave: 1.38	+1.89 scale	47% (Average)	★★★★★

Expected daughter breeding performance				
	Daughter calving diff (% 3 & 4) Breed ave: 5.17%,All breeds ave: 5.83%	+4.16%	41% (Average)	
★★★★★	Daughter Milk (kg) Breed ave: -4.33kg,All breeds ave: 2.19kg	-0.5kg	47% (Average)	★★
★★★★	Daughter calving interval (days) Breed ave: -1.07days,All breeds ave: -0.75days	-1.95days	38% (Low)	★★★★

Additional Information:

Female calf at foot. Born 25.02.19. Tag 372214280780370

Linear composites	Value	Reliability
Muscle	105	53%
Skeletal	106	51%
Function	90	19%

Herd data quality index

N/A

Animal scored. Linear scores and weaning weights in evaluations

Lot 30 BLANCHEFIELD OPPORTUNE

ID: 372214280710348

Breed: Charolais

Sex: Female

DOB: 28-Jan-2018

Owner: Philip Leech - Beech Hill Tomfarney Clonroche Enniscorthy Co Wexford

Breeder:

Sire: Cavelands Fenian
LZF

Noaille

Eddy

Janina

Cavelands Carena

Indurain

Cavelands Ulricka

Dam: Blanchefield Lottie
IE371122250301

Trezegoal

Jumper

Naive

Blanchefield
Iolanthe

Nippur

Blanchefield Delight



Star Rating (Within Charolais breed)	Economic Indexes	€uro value per progeny	Index Reliability	Star rating (across all beef breeds)
	Terminal Index	€127	49% (Average)	
★★★★★	Replacement Index Maternal Cow Traits : Maternal Progeny Traits :	€94 €6 €88	46% (Average) 45% 50%	★★★★★
	Dairy Beef			

Star Rating (Within Charolais breed)	Key profit traits	Index Value	Trait Reliability	Star rating (across all beef breeds)
Expected progeny performance				
	Calving difficulty (% 3 & 4) Breed ave: 6.95%,All breeds ave: 4.49%	+4.4%	51% (Average)	
★★	Docility (1-5 scale) Breed ave: 0.04,All breeds ave: 0.01	0.02 scale	46% (Average)	★★★
★★	Carcass weight (kg) Breed ave: 33.25kg,All breeds ave: 15.95kg	+30kg	52% (Average)	★★★★★
★★	Carcass conformation (1-15 scale) Breed ave: 1.88,All breeds ave: 1.38	+1.7 scale	46% (Average)	★★★★★

Expected daughter breeding performance				
	Daughter calving diff (% 3 & 4) Breed ave: 5.17%,All breeds ave: 5.83%	+5.12%	45% (Average)	
★★	Daughter Milk (kg) Breed ave: -4.33kg,All breeds ave: 2.19kg	-5.9kg	47% (Average)	★
★★★★★	Daughter calving interval (days) Breed ave: -1.07days,All breeds ave: -0.75days	-4.46days	42% (Average)	★★★★★

Additional Information:

RAFFLE HEIFER. Proceeds from raffle are being distributed to Focus Ireland (50%) and Medicine Sans Frontieres MSF (Doctors without Borders) (50%)

Linear composites	Value	Reliability
Muscle		
Skeletal		
Function		

Herd data quality index

N/A

Animal not scored.