



<b>Lot</b>	<b>Vendor</b>
81	David Abbott - Woodview House Drumcrow Killeshandra Cavan Co Cavan
8	Declan Ambrose - Lower Dirreen Athea Co Limerick
61	Basil Arnold - Mullaghdoe Killeshandra Co Cavan
23, 24, 88, 90	John Bambrick - Baurnafea Castlewarren Co Kilkenny
2, 29, 57, 75	Basil Bothwell - Dereskit Killeshandra Co Cavan
70, 84	James Brady - Ballinroey Dring Co Longford
13	Nicky Byrne - Clare Oughterard Co. Galway
27, 59	Ms. Maria Calvey - Knappabeg Westport Co Mayo
20, 42	Ronan Carey - Sion Hill Killucan Co Westmeath
86, 92	Joe Clancy - Gortreevagh Oughterard Co Galway
65	Kenneth Clarke - Ballyfinan Ardnacrusha Co Clare
22	Thomas Connor - Derrylough Kenagh Co Longford
41	Eddie Daly - Clonmahon Summerhill Co Meath
26	Ciaran Daly - Tawnytallan Tullaghan Leitrim Co Leitrim
1	Mr. Patrick Darcy - Ballymakea Beg Mullagh Co Clare
12	Patrick Daveron - Inchiquin Ower Co Galway
37, 87	Mattie Dockery - Kye Elphin Co Roscommon



<b>Lot</b>	<b>Vendor</b>
43, 56	John Doogan - 8 Darravaragh Road Caherdavin Park Limerick
10, 32	Michael Dowd - Aughavadden Newtowncashel Co. Longford
4, 9	Patrick Dunleavy - Stickens Caragh Co Kildare
44, 82	John Farrell - Boyanna Moate Co Westmeath
5, 35, 36	Aidan Farrell - Williamstown Moate Co Westmeath
55	Brendan Feeney - Scurmore Enniscrone Co Sligo
69, 71	Aidan Gath - Derrinboy Kilcormac Co Offaly
34, 40	Jim Geoghegan - Lisnagree Streamstown Mullingar Co Westmeath
73	William Hanlon - Tullyard Glenties Co Donegal
18	Martin Hughes - Pottereagh Cootehill Co Cavan
39	Elizabeth Hughes - Pottlereagh Cootehill Co Cavan
58	Edwin Jones - Riverside Kenagh Co Longford
74	Basil Kells - Bohora Derrylane Killeshandra Co Cavan
33, 38, 85	Mattie Kelly - Cloughbrack Newbridge Ballinasloe Co Galway
31	John Lynch - Moymore Tulla Co Clare
64	Tony Lyons - Roonagh Point Westport Co Mayo
15, 78	Noel Maxwell - Carrickbrack Convoy Lifford Co Donegal



<b>Lot</b>	<b>Vendor</b>
28	Vincent Mc Brien - Camber Corriga Co Leitrim
14	Sean Mccaffrey - Mullinasilla Aughacashel Carrick-On-Shannon Co Leitrim
16, 25	Seamus Mc Cann - Oberstown Lusk Co Dublin
50	Andrew Mc Govern - Gubbs Cloone Co Leitrim
30, 62	Eoin Mcgovern - Kilmore Fivemilebourne Via Sligo Co. Leitrim
7	Michael Mc Hugh - Castlekevin Roundwood Co Wicklow
66	Frances Mckernan - Drumleck Castlebellingham Dundalk Co Louth
47, 49	Kieran Mclaughlin - Ture Muff Lifford Co Donegal
52	Peter Mc Loughlin - Lakeview Clonandra Redhills Co Cavan
3, 6	Kevin Molloy - Dolland House Luttrellstown Rd Clonsilla Dublin 15
51	Wayne Mulligan - Rathfeston Geashill Co Offaly
21, 72	Harry Noble - Kilcoursey Edgeworthstown Co Longford
91	Seamus O'Concheanainn - Baile An Tsagairt An Spideal Co Na Gaillimhe
48	Ann O'Neill - Pluxtown Athboy Co Meath
60	James Phelan - Ratanageera Garryhill Bagenalstown Co Carlow
80	Michael J Quin - Clenagh Newmarket On Fergus Co Clare
45, 83	Eamonn Quinlivan - Liscullane Tulla Co Clare

**Lot****Vendor**

46, 54

Francis Ryan - Fahy Rosscahill Co Galway

67, 79

Matt Ryan - Clonismullen Drom Borrisoleigh Thurles Co Tipperary

89

Tim Shea - Lisanaria Roscommon Co Roscommon

11, 17

Noel Timothy Sugrue - Kilbline House Bennettsbridge Co Kilkenny

53

Conal P Tiernan - Emlagh Hse Elphin Co Roscommon

63

Andrew Joseph Walker - Ballyloughan Bruckless Donegal Po Co Donegal

76, 77

Edward Walsh - Aghafad Carrickmacross Co Monaghan

19

Daniel Weston - Meelick Rosenallis Portlaoise Co Laois

68

Alan Wood - Cloonamine House Crossmolina Co Mayo



**Lot**

**Vendor**



**Lot**

**Vendor**



**Lot**

**Vendor**



**Lot**

**Vendor**





**Lot**

**Vendor**

# Lot 1 CLIFFVIEW LEO

ID: IE131481460886

Breed: Charolais

Sex: Male

DOB: 12-Sep-2015

Owner: Mr. Patrick Darcy - Ballymakea Beg Mullagh Co Clare

Breeder:

Sire: Bova Sylvain  
SLV

Oriental

Major  
Jerusalem

Jacobine

Erudit  
Bichette

Dam: Cliffview Daisy  
IE131481430495

Doonally New

Hermes  
Intruse

Summerhill Violet

Clandonagh Nicholas  
Summerhill Ita



Star Rating (Within Charolais breed)	Economic Indexes	€uro value per progeny	Index Reliability	Star rating (across all beef breeds)
★★★★★★	<b>Terminal Index</b>	€142	46% (Average)	★★★★★★
★★	<b>Replacement Index</b> Maternal Cow Traits : Maternal Progeny Traits :	€20 -€68 €88	47% (Average) 47% 47%	★
	<b>Dairy Beef</b>			

Star Rating (Within Charolais breed)	Key profit traits	Index Value	Trait Reliability	Star rating (across all beef breeds)
<b>Expected progeny performance</b>				
	Calving difficulty (% 3 & 4) Breed ave: 7.15%,All breeds ave: 4.49%	+8.9%	50% (Average)	
★★★★	Docility (1-5 scale) Breed ave: 0.04,All breeds ave: 0.01	scale	(Average)	★★★★
★★★★★★	Carcass weight (kg) Breed ave: 31.75kg,All breeds ave: 14.98kg	+40kg	47% (Average)	★★★★★★
★★★★★★	Carcass conformation (1-15 scale) Breed ave: 1.84,All breeds ave: 1.33	+2.02 scale	47% (Average)	★★★★★★

<b>Expected daughter breeding performance</b>				
	Daughter calving diff (% 3 & 4) Breed ave: 5.31%,All breeds ave: 5.88%	+4.86%	46% (Average)	
★★★★	Daughter Milk (kg) Breed ave: -4.63kg,All breeds ave: 2.09kg	-3.7kg	49% (Average)	★
★	Daughter calving interval (days) Breed ave: -0.76days,All breeds ave: -0.69days	+4.64days	45% (Average)	★

Additional Information:

Linear composites	Value	Reliability
Muscle		
Skeletal		
Function		

Herd data quality index

N/A

Animal not scored.

# Lot 2 DERESKIT LINCOLN

ID: IE121402030829

Breed: Charolais

Sex: Male

DOB: 11-Oct-2015

Owner: Basil Bothwell - Dereskit Killeshandra Co Cavan

## Breeder:

Sire: Blelack Digger  
S956

Balthayock Adonis

Balmyle Thunderbird

Balthayock Peach

Galcantray Abbey

Blelack Montgomery

Blelack Rachel

Dam: Dereskit Dainty  
IE121402040540

Lyonsdemesne Tzar

Domino

Kilboy Frivole (Imp 91f)

Dereskit Olivia

Laheens Idol

Dereskit Lilly



Star Rating (Within Charolais breed)	Economic Indexes	€uro value per progeny	Index Reliability	Star rating (across all beef breeds)
★★★★★★	<b>Terminal Index</b>	<b>€140</b>	<b>48%</b> (Average)	★★★★★★
★★★★★★	<b>Replacement Index</b> Maternal Cow Traits : Maternal Progeny Traits :	<b>€98</b> €7 €91	<b>46%</b> (Average) 45% 49%	★★★★★★
	<b>Dairy Beef</b>			

Star Rating (Within Charolais breed)	Key profit traits	Index Value	Trait Reliability	Star rating (across all beef breeds)
<b>Expected progeny performance</b>				
	Calving difficulty (% 3 & 4) Breed ave: 7.15%,All breeds ave: 4.49%	+6.3%	51% (Average)	
★	Docility (1-5 scale) Breed ave: 0.04,All breeds ave: 0.01	-0.06 scale	65% (High)	★★
★★★★★★	Carcass weight (kg) Breed ave: 31.75kg,All breeds ave: 14.98kg	+41kg	52% (Average)	★★★★★★
★★	Carcass conformation (1-15 scale) Breed ave: 1.84,All breeds ave: 1.33	+1.75 scale	48% (Average)	★★★★★★

<b>Expected daughter breeding performance</b>				
	Daughter calving diff (% 3 & 4) Breed ave: 5.31%,All breeds ave: 5.88%	+4.54%	41% (Average)	
★★★★	Daughter Milk (kg) Breed ave: -4.63kg,All breeds ave: 2.09kg	-3.1kg	47% (Average)	★
★★★★★★	Daughter calving interval (days) Breed ave: -0.76days,All breeds ave: -0.69days	-3.65days	38% (Low)	★★★★★★

### Additional Information:

Linear composites	Value	Reliability
Muscle	104	55%
Skeletal	123	53%
Function	109	27%

### Herd data quality index

N/A

Animal scored. Linear scores and weaning weights in evaluations

# Lot 3 DOLLAND LEWIS 2

ID: IE171017680493

Breed: Charolais

Sex: Male

DOB: 14-Oct-2015



Owner: Kevin Molloy - Dolland House Luttrellstown Rd Clonsilla Dublin 15

Breeder:

Sire: Caveldands Fenian  
LZF

Noaille

Eddy  
Janina

Caveldands Carena

Indurain  
Caveldands Ulricka

Dam: Dolland Iris  
IE171017630448

Sesame

Picador  
Nefle

Dolland Apollo

Lyonsdemesne Pat  
Lyonsdemesne Rosling

Star Rating (Within Charolais breed)	Economic Indexes	€uro value per progeny	Index Reliability	Star rating (across all beef breeds)
★★★★★★	<b>Terminal Index</b>	<b>€138</b>	<b>36%</b> (Low)	★★★★★★
★★★★★★	<b>Replacement Index</b> Maternal Cow Traits : Maternal Progeny Traits :	<b>€96</b> €4 €92	<b>27%</b> (Low) 23% 36%	★★★★★★
	<b>Dairy Beef</b>			

Star Rating (Within Charolais breed)	Key profit traits	Index Value	Trait Reliability	Star rating (across all beef breeds)
<b>Expected progeny performance</b>				
	Calving difficulty (% 3 & 4) Breed ave: 7.15%,All breeds ave: 4.49%	+5.9%	36% (Low)	
★★★	Docility (1-5 scale) Breed ave: 0.04,All breeds ave: 0.01	0.02 scale	37% (Low)	★★★
★★★★★	Carcass weight (kg) Breed ave: 31.75kg,All breeds ave: 14.98kg	+36kg	42% (Average)	★★★★★★
★★★★★	Carcass conformation (1-15 scale) Breed ave: 1.84,All breeds ave: 1.33	+1.91 scale	30% (Low)	★★★★★★

<b>Expected daughter breeding performance</b>				
	Daughter calving diff (% 3 & 4) Breed ave: 5.31%,All breeds ave: 5.88%	+4.08%	21% (Low)	
★★★	Daughter Milk (kg) Breed ave: -4.63kg,All breeds ave: 2.09kg	-5.2kg	26% (Low)	★
★★★★★★	Daughter calving interval (days) Breed ave: -0.76days,All breeds ave: -0.69days	-2.84days	12% (V Low)	★★★★★★

**Additional Information:**

Linear composites	Value	Reliability
Muscle	103	38%
Skeletal	108	37%
Function	112	25%

**Herd data quality index**

N/A

Animal scored. Scores or weaning weights NOT included in evaluation

# Lot 4 CARAGH LUCIFER

ID: IE201145880362

Breed: Charolais

Sex: Male

DOB: 20-Oct-2015

Owner: Patrick Dunleavy - Stickens Caragh Co Kildare

Breeder:

Sire: Lisnagre Elite (Et)  
LGL

Domino

Aimable  
Anemone

Ballydownan Violet  
(Et)

Jupiter  
Ballydownan Simone (Et)

Dam: Caragh Gretchen  
IE201145830283

Mozart

Jason  
Jaffa

Caragh Vixen

Ijoufflu Rr3  
Caragh Trixie



Star Rating (Within Charolais breed)	Economic Indexes	€uro value per progeny	Index Reliability	Star rating (across all beef breeds)
★★★★★	<b>Terminal Index</b>	€125	47% (Average)	★★★★★
★★	<b>Replacement Index</b> Maternal Cow Traits : Maternal Progeny Traits :	€27 -€47 €74	47% (Average) 46% 48%	★
	<b>Dairy Beef</b>			

Star Rating (Within Charolais breed)	Key profit traits	Index Value	Trait Reliability	Star rating (across all beef breeds)
<b>Expected progeny performance</b>				
	Calving difficulty (% 3 & 4) Breed ave: 7.15%,All breeds ave: 4.49%	+9%	50% (Average)	
★★★★★★	Docility (1-5 scale) Breed ave: 0.04,All breeds ave: 0.01	scale	(Average)	★★★★★★
★★★★★	Carcass weight (kg) Breed ave: 31.75kg,All breeds ave: 14.98kg	+35kg	47% (Average)	★★★★★★
★★★★★★	Carcass conformation (1-15 scale) Breed ave: 1.84,All breeds ave: 1.33	+2.13 scale	47% (Average)	★★★★★★

<b>Expected daughter breeding performance</b>				
	Daughter calving diff (% 3 & 4) Breed ave: 5.31%,All breeds ave: 5.88%	+6.71%	46% (Average)	
★★	Daughter Milk (kg) Breed ave: -4.63kg,All breeds ave: 2.09kg	-6.3kg	47% (Average)	★
★★	Daughter calving interval (days) Breed ave: -0.76days,All breeds ave: -0.69days	+0.6days	43% (Average)	★★

Additional Information:

Linear composites	Value	Reliability
Muscle		
Skeletal		
Function		

Herd data quality index

N/A

Animal not scored.

# Lot 5 WILLIAMSTOWN LENNY

ID: IE361042940907

Breed: Charolais

Twin to Male

Sex: Male

DOB: 03-Nov-2015

Owner: Aidan Farrell - Williamstown Moate Co Westmeath

Breeder:

Sire: Elgin Davinci  
ECZ

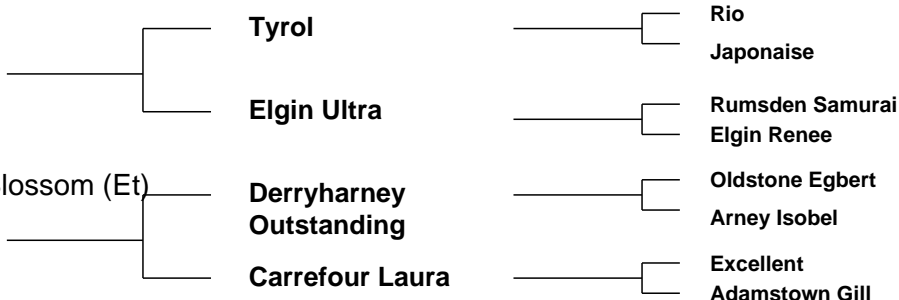

Star Rating (Within Charolais breed)	Economic Indexes	€uro value per progeny	Index Reliability	Star rating (across all beef breeds)
★★	<b>Terminal Index</b>	<b>€109</b>	<b>47%</b> (Average)	★★★
★★	<b>Replacement Index</b> Maternal Cow Traits : Maternal Progeny Traits :	<b>€24</b> -€35 €59	<b>43%</b> (Average) 42% 47%	★
	<b>Dairy Beef</b>			

Star Rating (Within Charolais breed)	Key profit traits	Index Value	Trait Reliability	Star rating (across all beef breeds)
<b>Expected progeny performance</b>				
	Calving difficulty (% 3 & 4) Breed ave: 7.15%,All breeds ave: 4.49%	+10.3%	45% (Average)	
★★★★★★	Docility (1-5 scale) Breed ave: 0.04,All breeds ave: 0.01	0.09 scale	64% (High)	★★★★★★
★★★★★★	Carcass weight (kg) Breed ave: 31.75kg,All breeds ave: 14.98kg	+39kg	52% (Average)	★★★★★★
★★★★	Carcass conformation (1-15 scale) Breed ave: 1.84,All breeds ave: 1.33	+1.79 scale	45% (Average)	★★★★★★

<b>Expected daughter breeding performance</b>				
	Daughter calving diff (% 3 & 4) Breed ave: 5.31%,All breeds ave: 5.88%	+6.58%	38% (Low)	
★★★★	Daughter Milk (kg) Breed ave: -4.63kg,All breeds ave: 2.09kg	-3.3kg	41% (Average)	★
★★	Daughter calving interval (days) Breed ave: -0.76days,All breeds ave: -0.69days	+0.83days	36% (Low)	★★

Additional Information:

Linear composites	Value	Reliability
Muscle	107	55%
Skeletal	120	53%
Function	116	23%

Herd data quality index

N/A

Animal scored. Linear scores and weaning weights in evaluations

# Lot 6 DOLLAND LUKE

ID: IE171017690494

Breed: Charolais

Sex: Male

DOB: 05-Nov-2015



Owner: Kevin Molloy - Dolland House Luttrellstown Rd Clonsilla Dublin 15

Breeder:

Sire: Caveldands Fenian  
LZF

Noaille

Eddy  
Janina

Caveldands Carena

Indurain  
Caveldands Ulricka

Dam: Dolland Honey  
IE171017610413

Nelson

Indice  
Etoile

Dolland Ena

Major  
Dolland Ritz

Star Rating (Within Charolais breed)	Economic Indexes	€uro value per progeny	Index Reliability	Star rating (across all beef breeds)
★★★★★★	<b>Terminal Index</b>	<b>€140</b>	<b>35%</b> (Low)	★★★★★★
★★★★★★	<b>Replacement Index</b>	<b>€92</b>	<b>29%</b> (Low)	★★★★★
	Maternal Cow Traits :	€2	26%	
	Maternal Progeny Traits :	€91	36%	
	<b>Dairy Beef</b>			

Star Rating (Within Charolais breed)	Key profit traits	Index Value	Trait Reliability	Star rating (across all beef breeds)
<b>Expected progeny performance</b>				
	Calving difficulty (% 3 & 4) Breed ave: 7.15%,All breeds ave: 4.49%	+6.8%	37% (Low)	
★★★★★★	Docility (1-5 scale) Breed ave: 0.04,All breeds ave: 0.01	0.12 scale	47% (Average)	★★★★★★
★★★★★★	Carcass weight (kg) Breed ave: 31.75kg,All breeds ave: 14.98kg	+39kg	40% (Average)	★★★★★★
★★★★★	Carcass conformation (1-15 scale) Breed ave: 1.84,All breeds ave: 1.33	+1.93 scale	33% (Low)	★★★★★★

<b>Expected daughter breeding performance</b>				
	Daughter calving diff (% 3 & 4) Breed ave: 5.31%,All breeds ave: 5.88%	+5.68%	23% (Low)	
★★★★★	Daughter Milk (kg) Breed ave: -4.63kg,All breeds ave: 2.09kg	-3.6kg	29% (Low)	★
★★★★★★	Daughter calving interval (days) Breed ave: -0.76days,All breeds ave: -0.69days	-3.37days	15% (V Low)	★★★★★★

**Additional Information:**

Linear composites	Value	Reliability
Muscle	111	55%
Skeletal	114	52%
Function	106	27%

**Herd data quality index**

N/A

Animal scored. Linear scores and weaning weights in evaluations

# Lot 7 CASTLEKEVIN LONE RANGER

ID: IE381129990093

Breed: Charolais

Sex: Male

DOB: 05-Nov-2015

Owner: Michael Mc Hugh - Castlekevin Roundwood Co Wicklow

Breeder:

Sire: Major MJR



Star Rating (Within Charolais breed)	Economic Indexes	€uro value per progeny	Index Reliability	Star rating (across all beef breeds)
★★★★★	<b>Terminal Index</b>	<b>€132</b>	<b>49%</b> (Average)	★★★★★★
★★★	<b>Replacement Index</b> Maternal Cow Traits : Maternal Progeny Traits :	<b>€33</b> -€49 €81	<b>48%</b> (Average) 47% 50%	★
	<b>Dairy Beef</b>			

Star Rating (Within Charolais breed)	Key profit traits	Index Value	Trait Reliability	Star rating (across all beef breeds)
<b>Expected progeny performance</b>				
	Calving difficulty (% 3 & 4) Breed ave: 7.15%,All breeds ave: 4.49%	+8.5%	50% (Average)	
★★★★★	Docility (1-5 scale) Breed ave: 0.04,All breeds ave: 0.01	0.07 scale	54% (Average)	★★★★★
★★★★★★	Carcass weight (kg) Breed ave: 31.75kg,All breeds ave: 14.98kg	+39kg	52% (Average)	★★★★★★
★★★★★	Carcass conformation (1-15 scale) Breed ave: 1.84,All breeds ave: 1.33	+1.93 scale	48% (Average)	★★★★★★

<b>Expected daughter breeding performance</b>				
	Daughter calving diff (% 3 & 4) Breed ave: 5.31%,All breeds ave: 5.88%	+4.48%	46% (Average)	
★	Daughter Milk (kg) Breed ave: -4.63kg,All breeds ave: 2.09kg	-7.9kg	49% (Average)	★
★★★★★	Daughter calving interval (days) Breed ave: -0.76days,All breeds ave: -0.69days	-1.46days	44% (Average)	★★★★★

Additional Information:

Linear composites	Value	Reliability
Muscle	125	55%
Skeletal	119	53%
Function	115	30%

Herd data quality index

N/A

Animal scored. Linear scores and weaning weights in evaluations



# Lot 8 TURRAREE LARRY

ID: IE241871480144

Breed: Charolais

Sex: Male

DOB: 10-Nov-2015

Owner: Declan Ambrose - Lower Dirreen Athea Co Limerick

Breeder:

Sire: Fiston  
FSZ



Dam: Glencardon Gillian  
IE151040560283

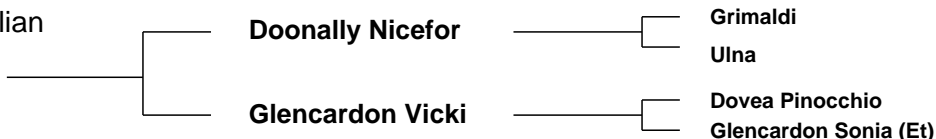

Star Rating (Within Charolais breed)	Economic Indexes	€uro value per progeny	Index Reliability	Star rating (across all beef breeds)
★★★★★	<b>Terminal Index</b>	€123	47% (Average)	★★★★★
★★★★★	<b>Replacement Index</b> Maternal Cow Traits : Maternal Progeny Traits :	€75 -€4 €78	44% (Average) 43% 47%	★★★
	<b>Dairy Beef</b>			

Star Rating (Within Charolais breed)	Key profit traits	Index Value	Trait Reliability	Star rating (across all beef breeds)
<b>Expected progeny performance</b>				
	Calving difficulty (% 3 & 4) Breed ave: 7.15%,All breeds ave: 4.49%	+6.9%	50% (Average)	
★★★★★	Docility (1-5 scale) Breed ave: 0.04,All breeds ave: 0.01	scale	(Average)	★★★★★
★★★	Carcass weight (kg) Breed ave: 31.75kg,All breeds ave: 14.98kg	+32kg	47% (Average)	★★★★★
★★★★★	Carcass conformation (1-15 scale) Breed ave: 1.84,All breeds ave: 1.33	+2.02 scale	46% (Average)	★★★★★

<b>Expected daughter breeding performance</b>				
	Daughter calving diff (% 3 & 4) Breed ave: 5.31%,All breeds ave: 5.88%	+4.29%	43% (Average)	
★★★★★	Daughter Milk (kg) Breed ave: -4.63kg,All breeds ave: 2.09kg	-0.9kg	46% (Average)	★★
★	Daughter calving interval (days) Breed ave: -0.76days,All breeds ave: -0.69days	+1.69days	38% (Low)	★

Additional Information:

Linear composites	Value	Reliability
Muscle		
Skeletal		
Function		

Herd data quality index

N/A

Animal not scored.

# Lot 9 CARAGH LEO

ID: IE201145840367

Breed: Charolais

Sex: Male

DOB: 12-Nov-2015

Owner: Patrick Dunleavy - Stickens Caragh Co Kildare

Breeder:

Sire: Guepard  
GPD



Star Rating (Within Charolais breed)	Economic Indexes	€uro value per progeny	Index Reliability	Star rating (across all beef breeds)
★★★	<b>Terminal Index</b>	€119	47% (Average)	★★★★★
★★★★★	<b>Replacement Index</b> Maternal Cow Traits : Maternal Progeny Traits :	€72 -€3 €75	42% (Average) 40% 47%	★★★
	<b>Dairy Beef</b>			

Star Rating (Within Charolais breed)	Key profit traits	Index Value	Trait Reliability	Star rating (across all beef breeds)
<b>Expected progeny performance</b>				
	Calving difficulty (% 3 & 4) Breed ave: 7.15%,All breeds ave: 4.49%	+7.5%	50% (Average)	
★★★	Docility (1-5 scale) Breed ave: 0.04,All breeds ave: 0.01	scale	(Average)	★★★★★
★★★	Carcass weight (kg) Breed ave: 31.75kg,All breeds ave: 14.98kg	+33kg	47% (Average)	★★★★★
★★	Carcass conformation (1-15 scale) Breed ave: 1.84,All breeds ave: 1.33	+1.66 scale	47% (Average)	★★★★★

<b>Expected daughter breeding performance</b>				
	Daughter calving diff (% 3 & 4) Breed ave: 5.31%,All breeds ave: 5.88%	+4.12%	39% (Low)	
★★★★★	Daughter Milk (kg) Breed ave: -4.63kg,All breeds ave: 2.09kg	-2.9kg	44% (Average)	★
★★★★★	Daughter calving interval (days) Breed ave: -0.76days,All breeds ave: -0.69days	-2.45days	37% (Low)	★★★★★

Additional Information:

Animal not scored.

Linear composites	Value	Reliability
Muscle		
Skeletal		
Function		

Herd data quality index
N/A

# Lot 10 AUGHAVADDEN LORCAN

ID: IE251073950278

Breed: Charolais

Sex: Male

DOB: 18-Nov-2015

Owner: Michael Dowd - Aughavadden Newtowncashel Co. Longford

Breeder:

Sire: Fury Action  
S605

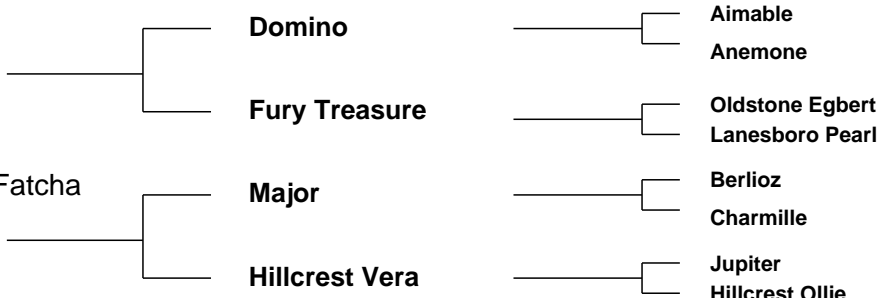

Star Rating (Within Charolais breed)	Economic Indexes	€uro value per progeny	Index Reliability	Star rating (across all beef breeds)
★★	<b>Terminal Index</b>	€112	49% (Average)	★★★★
★★	<b>Replacement Index</b> Maternal Cow Traits : Maternal Progeny Traits :	€10 -€52 €62	46% (Average) 45% 49%	★
	<b>Dairy Beef</b>			

Star Rating (Within Charolais breed)	Key profit traits	Index Value	Trait Reliability	Star rating (across all beef breeds)
<b>Expected progeny performance</b>				
	Calving difficulty (% 3 & 4) Breed ave: 7.15%,All breeds ave: 4.49%	+10.4%	49% (Average)	
★	Docility (1-5 scale) Breed ave: 0.04,All breeds ave: 0.01	-0.13 scale	59% (Average)	★
★★★★★★	Carcass weight (kg) Breed ave: 31.75kg,All breeds ave: 14.98kg	+38kg	54% (Average)	★★★★★★
★★★★★★	Carcass conformation (1-15 scale) Breed ave: 1.84,All breeds ave: 1.33	+2.09 scale	48% (Average)	★★★★★★

<b>Expected daughter breeding performance</b>				
	Daughter calving diff (% 3 & 4) Breed ave: 5.31%,All breeds ave: 5.88%	+4.76%	43% (Average)	
★★	Daughter Milk (kg) Breed ave: -4.63kg,All breeds ave: 2.09kg	-5.6kg	47% (Average)	★
★★	Daughter calving interval (days) Breed ave: -0.76days,All breeds ave: -0.69days	-0.22days	41% (Average)	★★★

Additional Information:

Linear composites	Value	Reliability
Muscle	115	53%
Skeletal	117	51%
Function	105	26%

Herd data quality index

N/A

Animal scored. Linear scores and weaning weights in evaluations

# Lot 11 KILBLINE\_1 LEADER ET

ID: IE211306210589

Breed: Charolais

Sex: Male

DOB: 25-Nov-2015

Owner: Noel Timothy Sugrue - Kilbline House Bennettsbridge Co Kilkenny

Breeder:

Sire: Oscar  
OSC

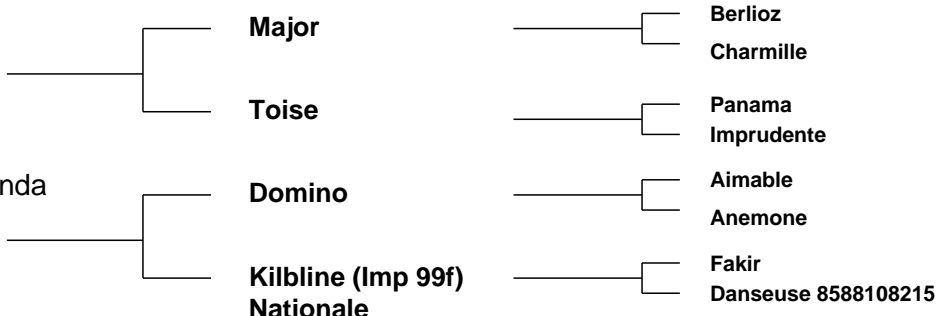

Star Rating (Within Charolais breed)	Economic Indexes	€uro value per progeny	Index Reliability	Star rating (across all beef breeds)
★★★★★★	<b>Terminal Index</b>	<b>€135</b>	<b>49%</b> (Average)	★★★★★★
★★★	<b>Replacement Index</b> Maternal Cow Traits : Maternal Progeny Traits :	<b>€45</b> -€31 €76	<b>48%</b> (Average) 48% 49%	★★
	<b>Dairy Beef</b>			

Star Rating (Within Charolais breed)	Key profit traits	Index Value	Trait Reliability	Star rating (across all beef breeds)
<b>Expected progeny performance</b>				
	Calving difficulty (% 3 & 4) Breed ave: 7.15%,All breeds ave: 4.49%	+11.9%	48% (Average)	
★★★★★★	Docility (1-5 scale) Breed ave: 0.04,All breeds ave: 0.01	0.1 scale	64% (High)	★★★★★★
★★★★★★	Carcass weight (kg) Breed ave: 31.75kg,All breeds ave: 14.98kg	+45kg	53% (Average)	★★★★★★
★★★★★★	Carcass conformation (1-15 scale) Breed ave: 1.84,All breeds ave: 1.33	+2.09 scale	50% (Average)	★★★★★★

<b>Expected daughter breeding performance</b>				
	Daughter calving diff (% 3 & 4) Breed ave: 5.31%,All breeds ave: 5.88%	+5.8%	46% (Average)	
★★★	Daughter Milk (kg) Breed ave: -4.63kg,All breeds ave: 2.09kg	-4.9kg	49% (Average)	★
★★★★	Daughter calving interval (days) Breed ave: -0.76days,All breeds ave: -0.69days	-2.27days	45% (Average)	★★★★

Additional Information:

Linear composites	Value	Reliability
Muscle	123	56%
Skeletal	114	54%
Function	100	31%

Herd data quality index

N/A

Animal scored. Linear scores and weaning weights in evaluations

# Lot 12 INCHIQVIN LIAM

ID: IE181552160532

Breed: Charolais

Sex: Male

DOB: 02-Dec-2015

Owner: Patrick Daveron - Inchiquin Ower Co Galway

## Breeder:

Sire: Leagaun Figaro  
FGG

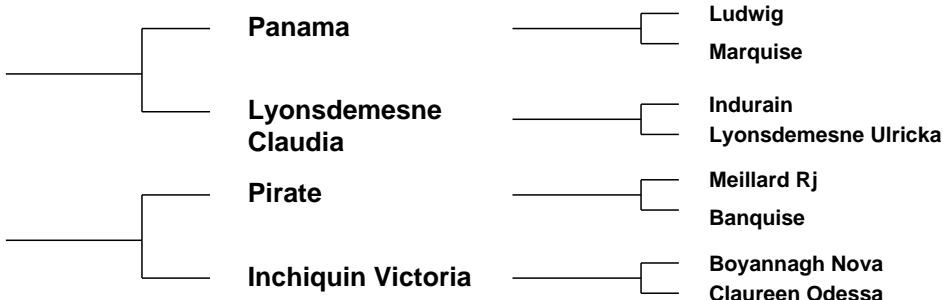

Star Rating (Within Charolais breed)	Economic Indexes	€uro value per progeny	Index Reliability	Star rating (across all beef breeds)
★★★★★★	<b>Terminal Index</b>	€136	34% (Low)	★★★★★★
★★★★	<b>Replacement Index</b> Maternal Cow Traits : Maternal Progeny Traits :	€52 -€33 €86	26% (Low) 23% 34%	★★
	<b>Dairy Beef</b>			

Star Rating (Within Charolais breed)	Key profit traits	Index Value	Trait Reliability	Star rating (across all beef breeds)
<b>Expected progeny performance</b>				
	Calving difficulty (% 3 & 4) Breed ave: 7.15%,All breeds ave: 4.49%	+7.7%	36% (Low)	
★★★★	Docility (1-5 scale) Breed ave: 0.04,All breeds ave: 0.01	0.07 scale	43% (Average)	★★★★
★★★★★★	Carcass weight (kg) Breed ave: 31.75kg,All breeds ave: 14.98kg	+37kg	40% (Average)	★★★★★★
★★★★	Carcass conformation (1-15 scale) Breed ave: 1.84,All breeds ave: 1.33	+1.94 scale	34% (Low)	★★★★★★

<b>Expected daughter breeding performance</b>				
	Daughter calving diff (% 3 & 4) Breed ave: 5.31%,All breeds ave: 5.88%	+5.26%	19% (V Low)	
★★	Daughter Milk (kg) Breed ave: -4.63kg,All breeds ave: 2.09kg	-6.8kg	25% (Low)	★
★★★★	Daughter calving interval (days) Breed ave: -0.76days,All breeds ave: -0.69days	-2.26days	16% (V Low)	★★★★

### Additional Information:

Linear composites	Value	Reliability
Muscle	111	51%
Skeletal	117	49%
Function	112	19%

### Herd data quality index

N/A

Animal scored. Linear scores and weaning weights in evaluations

# Lot 13 PERENNIAL LAURENCE

ID: IE182800810003

Breed: Charolais

Sex: Male

DOB: 02-Dec-2015

Owner: Nicky Byrne - Clare Oughterard Co. Galway

Breeder:

Sire: Blelack Digger  
S956

Balthayock Adonis

Balmyle Thunderbird

Balthayock Peach

Galcantray Abbey

Blelack Montgomery

Blelack Rachel

Dam: Weststar Emma  
IE181296030137

Bova Oniraloin

Invincible

Lisbonne

Weststar Cheryl

Vera Cruz

Gurtavalla Unprincess



Star Rating (Within Charolais breed)	Economic Indexes	€uro value per progeny	Index Reliability	Star rating (across all beef breeds)
★★★★★★	<b>Terminal Index</b>	<b>€157</b>	<b>47%</b> (Average)	★★★★★★
★★★★★★	<b>Replacement Index</b> Maternal Cow Traits : Maternal Progeny Traits :	<b>€112</b> €7 €105	<b>44%</b> (Average) 42% 48%	★★★★★★
	<b>Dairy Beef</b>			

Star Rating (Within Charolais breed)	Key profit traits	Index Value	Trait Reliability	Star rating (across all beef breeds)
<b>Expected progeny performance</b>				
	Calving difficulty (% 3 & 4) Breed ave: 7.15%,All breeds ave: 4.49%	+5.7%	50% (Average)	
★★★★★★	Docility (1-5 scale) Breed ave: 0.04,All breeds ave: 0.01	0.09 scale	53% (Average)	★★★★★★
★★★★★★	Carcass weight (kg) Breed ave: 31.75kg,All breeds ave: 14.98kg	+44kg	51% (Average)	★★★★★★
★	Carcass conformation (1-15 scale) Breed ave: 1.84,All breeds ave: 1.33	+1.61 scale	47% (Average)	★★★★

<b>Expected daughter breeding performance</b>				
	Daughter calving diff (% 3 & 4) Breed ave: 5.31%,All breeds ave: 5.88%	+5.06%	41% (Average)	
★★★★★★	Daughter Milk (kg) Breed ave: -4.63kg,All breeds ave: 2.09kg	-1.3kg	45% (Average)	★
★★★	Daughter calving interval (days) Breed ave: -0.76days,All breeds ave: -0.69days	-0.85days	37% (Low)	★★★

Additional Information:

Linear composites	Value	Reliability
Muscle	105	53%
Skeletal	130	51%
Function	106	26%

Herd data quality index

N/A

Animal scored. Linear scores and weaning weights in evaluations

# Lot 14 MULLINASELLA LEO

ID: IE231183510510

Breed: Charolais

Sex: Male

DOB: 05-Dec-2015

Owner: Sean Mccaffrey - Mullinasilla Aughacashel Carrick-On-Shannon Co Leitrim

Breeder:

Sire: Alwent Hercules  
S2290

Acc Hurcules 31r

Sparrows Cossack 11l

Rltc Miss Trim 14c

Alwent Eleanor

Maerdy Naser

Alwent Athena

Dam: Mullinasella Irene  
IE231183510444

Clyth Diplomat

Oldstone Egbert

Clyth Vanilla

Killishtown Uma  
Thurman

Fakir

Killishtown Pauline



Star Rating (Within Charolais breed)	Economic Indexes	€uro value per progeny	Index Reliability	Star rating (across all beef breeds)
★★	<b>Terminal Index</b>	<b>€103</b>	<b>39%</b> (Low)	★★★
★★	<b>Replacement Index</b> Maternal Cow Traits : Maternal Progeny Traits :	<b>€12</b> -€49 €61	<b>36%</b> (Low) 35% 39%	★
	<b>Dairy Beef</b>			

Star Rating (Within Charolais breed)	Key profit traits	Index Value	Trait Reliability	Star rating (across all beef breeds)
<b>Expected progeny performance</b>				
	Calving difficulty (% 3 & 4) Breed ave: 7.15%,All breeds ave: 4.49%	+8.9%	40% (Average)	
★	Docility (1-5 scale) Breed ave: 0.04,All breeds ave: 0.01	-0.06 scale	48% (Average)	★★
★★★	Carcass weight (kg) Breed ave: 31.75kg,All breeds ave: 14.98kg	+32kg	42% (Average)	★★★★★
★	Carcass conformation (1-15 scale) Breed ave: 1.84,All breeds ave: 1.33	+1.59 scale	37% (Low)	★★★★

<b>Expected daughter breeding performance</b>				
	Daughter calving diff (% 3 & 4) Breed ave: 5.31%,All breeds ave: 5.88%	+5.12%	34% (Low)	
★★★★★	Daughter Milk (kg) Breed ave: -4.63kg,All breeds ave: 2.09kg	-1.6kg	36% (Low)	★
★★★	Daughter calving interval (days) Breed ave: -0.76days,All breeds ave: -0.69days	-0.71days	32% (Low)	★★★

Additional Information:

Linear composites	Value	Reliability
Muscle	103	47%
Skeletal	115	44%
Function	92	11%

Herd data quality index

N/A

Animal scored. Linear scores and weaning weights in evaluations

# Lot 15 CARRICKBRACK96 LARRY

ID: IE161313750519

Breed: Charolais

Sex: Male

DOB: 12-Dec-2015

Owner: Noel Maxwell - Carrickbrack Convoy Lifford Co Donegal

Breeder:

Sire: Hideal  
HJD



Dam: Carrickbrack96 Honor  
IE161313720375

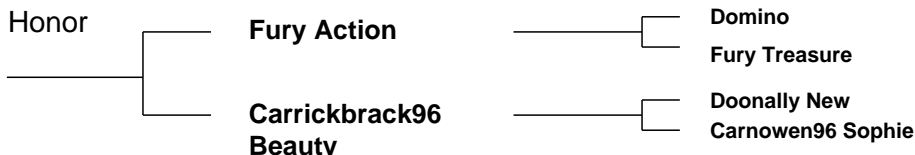

Star Rating (Within Charolais breed)	Economic Indexes	€uro value per progeny	Index Reliability	Star rating (across all beef breeds)
★★★★★★	<b>Terminal Index</b>	<b>€135</b>	<b>47%</b> (Average)	★★★★★★
★★★★★★	<b>Replacement Index</b> Maternal Cow Traits : Maternal Progeny Traits :	<b>€81</b> €0 €81	<b>42%</b> (Average) 40% 48%	★★★★★
	<b>Dairy Beef</b>			

Star Rating (Within Charolais breed)	Key profit traits	Index Value	Trait Reliability	Star rating (across all beef breeds)
<b>Expected progeny performance</b>				
	Calving difficulty (% 3 & 4) Breed ave: 7.15%,All breeds ave: 4.49%	+9.5%	49% (Average)	
★★★★★★	Docility (1-5 scale) Breed ave: 0.04,All breeds ave: 0.01	0.1 scale	65% (High)	★★★★★★
★★★★★★	Carcass weight (kg) Breed ave: 31.75kg,All breeds ave: 14.98kg	+39kg	51% (Average)	★★★★★★
★★★★★★	Carcass conformation (1-15 scale) Breed ave: 1.84,All breeds ave: 1.33	+2.03 scale	48% (Average)	★★★★★★

<b>Expected daughter breeding performance</b>				
	Daughter calving diff (% 3 & 4) Breed ave: 5.31%,All breeds ave: 5.88%	+4.46%	37% (Low)	
★★★★★	Daughter Milk (kg) Breed ave: -4.63kg,All breeds ave: 2.09kg	-3.5kg	40% (Average)	★
★★★★★	Daughter calving interval (days) Breed ave: -0.76days,All breeds ave: -0.69days	-1.77days	36% (Low)	★★★★★

Additional Information:

Linear composites	Value	Reliability
Muscle	108	52%
Skeletal	110	50%
Function	93	16%

Herd data quality index

N/A

Animal scored. Linear scores and weaning weights in evaluations



# Lot 16 TOPNOTCH LEE

ID: IE171092990246

Breed: Charolais

Sex: Male

DOB: 16-Dec-2015

Owner: Seamus Mc Cann - Oberstown Lusk Co Dublin

Breeder:

Sire: Burradon Talisman  
TLI

Blelack Prince

Balthayock Lombardo

Blelack Cleo

Burradon Juicy

Maerdy Victorious

Burradon Fiona

Dam: Topnotch Fairy  
IE171092930059

Excellent

Valois

Angele

Topnotch  
Cleopatra (Et)

Erudit

Anneskeagh Naomi

Star Rating (Within Charolais breed)	Economic Indexes	€uro value per progeny	Index Reliability	Star rating (across all beef breeds)
★★	<b>Terminal Index</b>	€110	29% (Low)	★★★★
★★★★	<b>Replacement Index</b> Maternal Cow Traits : Maternal Progeny Traits :	€47 -€13 €61	27% (Low) 26% 29%	★★
	<b>Dairy Beef</b>			

Star Rating (Within Charolais breed)	Key profit traits	Index Value	Trait Reliability	Star rating (across all beef breeds)
<b>Expected progeny performance</b>				
	Calving difficulty (% 3 & 4) Breed ave: 7.15%,All breeds ave: 4.49%	+10.1%	33% (Low)	
★★★	Docility (1-5 scale) Breed ave: 0.04,All breeds ave: 0.01	scale	(Low)	★★★
★★★★	Carcass weight (kg) Breed ave: 31.75kg,All breeds ave: 14.98kg	+35kg	32% (Low)	★★★★★
★★★★	Carcass conformation (1-15 scale) Breed ave: 1.84,All breeds ave: 1.33	+2 scale	31% (Low)	★★★★★

<b>Expected daughter breeding performance</b>				
	Daughter calving diff (% 3 & 4) Breed ave: 5.31%,All breeds ave: 5.88%	+4.66%	23% (Low)	
★★★★★	Daughter Milk (kg) Breed ave: -4.63kg,All breeds ave: 2.09kg	+0.1kg	33% (Low)	★★
★★★	Daughter calving interval (days) Breed ave: -0.76days,All breeds ave: -0.69days	-0.79days	18% (V Low)	★★★

Additional Information:

Linear composites	Value	Reliability
Muscle		
Skeletal		
Function		

Herd data quality index

N/A

Animal not scored.

# Lot 17 KILBLINE\_1 LIEUTENANT ET

ID: IE211306240591

Breed: Charolais

Sex: Male

DOB: 19-Dec-2015

Owner: Noel Timothy Sugrue - Kilbline House Bennettsbridge Co Kilkenny

Breeder:

Sire: Oscar  
OSC

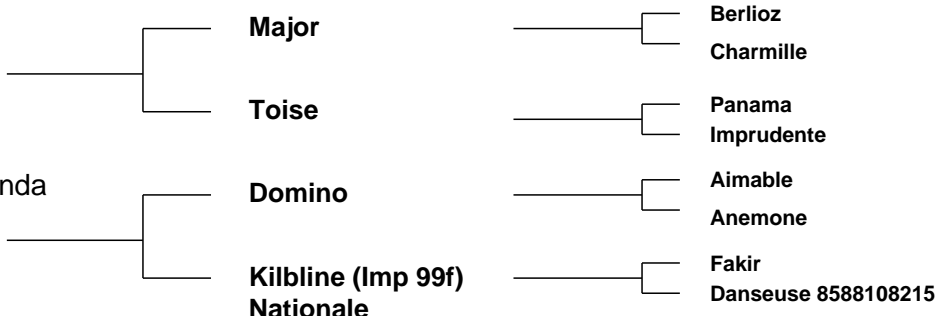

Star Rating (Within Charolais breed)	Economic Indexes	€uro value per progeny	Index Reliability	Star rating (across all beef breeds)
★★★★★★	<b>Terminal Index</b>	<b>€135</b>	<b>49%</b> (Average)	★★★★★★
★★★	<b>Replacement Index</b> Maternal Cow Traits : Maternal Progeny Traits :	<b>€39</b> -€36 €75	<b>48%</b> (Average) 48% 49%	★
	<b>Dairy Beef</b>			

Star Rating (Within Charolais breed)	Key profit traits	Index Value	Trait Reliability	Star rating (across all beef breeds)
<b>Expected progeny performance</b>				
	Calving difficulty (% 3 & 4) Breed ave: 7.15%,All breeds ave: 4.49%	+12.6%	48% (Average)	
★★★★★	Docility (1-5 scale) Breed ave: 0.04,All breeds ave: 0.01	0.07 scale	64% (High)	★★★★★
★★★★★★	Carcass weight (kg) Breed ave: 31.75kg,All breeds ave: 14.98kg	+46kg	53% (Average)	★★★★★★
★★★★★★	Carcass conformation (1-15 scale) Breed ave: 1.84,All breeds ave: 1.33	+2.05 scale	50% (Average)	★★★★★★

<b>Expected daughter breeding performance</b>				
	Daughter calving diff (% 3 & 4) Breed ave: 5.31%,All breeds ave: 5.88%	+5.49%	46% (Average)	
★★★	Daughter Milk (kg) Breed ave: -4.63kg,All breeds ave: 2.09kg	-4.7kg	49% (Average)	★
★★★★★	Daughter calving interval (days) Breed ave: -0.76days,All breeds ave: -0.69days	-2days	45% (Average)	★★★★★

Additional Information:

Linear composites	Value	Reliability
Muscle	119	56%
Skeletal	116	54%
Function	100	31%

Herd data quality index

N/A

Animal scored. Linear scores and weaning weights in evaluations

# Lot 18 TONYGLASSON LARRY ET

ID: IE291243390064

Breed: Charolais

Sex: Male

DOB: 20-Dec-2015

Owner: Martin Hughes - Pottereagh Cootehill Co Cavan

Breeder:

Sire: Oldstone Egbert  
S124

Brampton Banker

Brampton Ulysse  
Brampton Poppy

Oldstone Ursula

Divity Richelieu  
Annacloy Nancy

Dam: Golfview Aoife  
IE291324690290

Doonally Olmeto

Major  
Toise

Moneymore Lupin

Erudit  
Moneymore Una

Star Rating (Within Charolais breed)	Economic Indexes	€uro value per progeny	Index Reliability	Star rating (across all beef breeds)
★★★★	<b>Terminal Index</b>	<b>€118</b>	<b>33%</b> (Low)	★★★★★
★★★★	<b>Replacement Index</b> Maternal Cow Traits : Maternal Progeny Traits :	<b>€44</b> -€26 €70	<b>32%</b> (Low) 32% 33%	★★★
	<b>Dairy Beef</b>			

Star Rating (Within Charolais breed)	Key profit traits	Index Value	Trait Reliability	Star rating (across all beef breeds)
<b>Expected progeny performance</b>				
	Calving difficulty (% 3 & 4) Breed ave: 7.15%,All breeds ave: 4.49%	+9.9%	32% (Low)	
★★★★★★	Docility (1-5 scale) Breed ave: 0.04,All breeds ave: 0.01	0.13 scale	45% (Average)	★★★★★★
★★★★★	Carcass weight (kg) Breed ave: 31.75kg,All breeds ave: 14.98kg	+36kg	41% (Average)	★★★★★★
★★★★★★	Carcass conformation (1-15 scale) Breed ave: 1.84,All breeds ave: 1.33	+2.04 scale	35% (Low)	★★★★★★

<b>Expected daughter breeding performance</b>				
	Daughter calving diff (% 3 & 4) Breed ave: 5.31%,All breeds ave: 5.88%	+3.95%	28% (Low)	
★★★★★	Daughter Milk (kg) Breed ave: -4.63kg,All breeds ave: 2.09kg	-3.7kg	37% (Low)	★
★★★★	Daughter calving interval (days) Breed ave: -0.76days,All breeds ave: -0.69days	-0.54days	26% (Low)	★★★

Additional Information:

Linear composites	Value	Reliability
Muscle	113	56%
Skeletal	117	54%
Function	112	29%

Herd data quality index

N/A

Animal scored. Linear scores and weaning weights in evaluations

# Lot 19 SLIABHBLOOM LEADER

ID: IE221345350258

Breed: Charolais

Sex: Male

DOB: 23-Dec-2015

Owner: Daniel Weston - Meelick Rosenallis Portlaoise Co Laois

Breeder:

Sire: Lisnagre Elite (Et)  
LGL

Domino

Aimable  
Anemone

Ballydownan Violet  
(Et)

Jupiter  
Ballydownan Simone (Et)

Dam: Ballincanty Gena  
IE301157010060

Pirate

Meillard Rj  
Banquise

Ballincanty Bernie

Ballincanty Victor  
Ballincanty Value



Star Rating (Within Charolais breed)	Economic Indexes	€uro value per progeny	Index Reliability	Star rating (across all beef breeds)
★★★★★★	<b>Terminal Index</b>	<b>€166</b>	<b>50%</b> (Average)	★★★★★★
★★★★	<b>Replacement Index</b> Maternal Cow Traits : Maternal Progeny Traits :	<b>€61</b> -€40 €102	<b>48%</b> (Average) 47% 50%	★★★
	<b>Dairy Beef</b>			

Star Rating (Within Charolais breed)	Key profit traits	Index Value	Trait Reliability	Star rating (across all beef breeds)
<b>Expected progeny performance</b>				
	Calving difficulty (% 3 & 4) Breed ave: 7.15%,All breeds ave: 4.49%	+9.2%	50% (Average)	
★★★★	Docility (1-5 scale) Breed ave: 0.04,All breeds ave: 0.01	scale	(Average)	★★★★
★★★★★★	Carcass weight (kg) Breed ave: 31.75kg,All breeds ave: 14.98kg	+47kg	54% (Average)	★★★★★★
★★★★★★	Carcass conformation (1-15 scale) Breed ave: 1.84,All breeds ave: 1.33	+2.22 scale	46% (Average)	★★★★★★

<b>Expected daughter breeding performance</b>				
	Daughter calving diff (% 3 & 4) Breed ave: 5.31%,All breeds ave: 5.88%	+4.23%	46% (Average)	
★	Daughter Milk (kg) Breed ave: -4.63kg,All breeds ave: 2.09kg	-12.5kg	49% (Average)	★
★★★★★★	Daughter calving interval (days) Breed ave: -0.76days,All breeds ave: -0.69days	-2.46days	43% (Average)	★★★★★★

Additional Information:

Animal not scored.

Linear composites	Value	Reliability
Muscle		
Skeletal		
Function		

Herd data quality index

N/A

# Lot 20 SIONHILL LEX

ID: IE361318830785

Breed: Charolais

Sex: Male

DOB: 26-Dec-2015

Owner: Ronan Carey - Sion Hill Killucan Co Westmeath

Breeder:

Sire: Sionhill Commandeur  
FR8504242905

Alcapone

Sahel  
Mirabelle

Pavane

Lancier  
Luzerne

Dam: Sionhill Elegant  
IE361318860466

Lyonsdemesne Tzar

Domino  
Kilboy Frivole (Imp 91f)

Borgh Alicia

Blakestown Templier  
Borgh Parcelle (Imp 01f)



Star Rating (Within Charolais breed)	Economic Indexes	€uro value per progeny	Index Reliability	Star rating (across all beef breeds)
★★	<b>Terminal Index</b>	€112	46% (Average)	★★★★
★★★	<b>Replacement Index</b> Maternal Cow Traits : Maternal Progeny Traits :	€32 -€38 €70	42% (Average) 40% 46%	★
	<b>Dairy Beef</b>			

Star Rating (Within Charolais breed)	Key profit traits	Index Value	Trait Reliability	Star rating (across all beef breeds)
<b>Expected progeny performance</b>				
	Calving difficulty (% 3 & 4) Breed ave: 7.15%,All breeds ave: 4.49%	+8.1%	48% (Average)	
★★★★★	Docility (1-5 scale) Breed ave: 0.04,All breeds ave: 0.01	0.06 scale	56% (Average)	★★★★★
★★★★	Carcass weight (kg) Breed ave: 31.75kg,All breeds ave: 14.98kg	+33kg	50% (Average)	★★★★★
★★	Carcass conformation (1-15 scale) Breed ave: 1.84,All breeds ave: 1.33	+1.68 scale	45% (Average)	★★★★★

<b>Expected daughter breeding performance</b>				
	Daughter calving diff (% 3 & 4) Breed ave: 5.31%,All breeds ave: 5.88%	+4.84%	38% (Low)	
★★★	Daughter Milk (kg) Breed ave: -4.63kg,All breeds ave: 2.09kg	-5.2kg	43% (Average)	★
★★★★★	Daughter calving interval (days) Breed ave: -0.76days,All breeds ave: -0.69days	-3.32days	36% (Low)	★★★★★

Additional Information:

Linear composites	Value	Reliability
Muscle	113	53%
Skeletal	110	51%
Function	98	20%

Herd data quality index

N/A

Animal scored. Linear scores and weaning weights in evaluations

# Lot 21 NOBLE LINDON

ID: IE251358640960

Breed: Charolais

Sex: Male

DOB: 26-Dec-2015

Owner: Harry Noble - Kilcoursey Edgeworthstown Co Longford

Breeder:

Sire: Crossmolina Euro  
CSQ

Thrunton Voldemort

Burradon Talisman

Thrunton Starband

Crossmolina Una

Doonally New

Crossmolina Rebecca

Dam: Noble Valerie  
IE251358660434

Major

Berlioz

Charmille

Noble Siren

Jupiter

Anneskeagh Lovely



Star Rating (Within Charolais breed)	Economic Indexes	€uro value per progeny	Index Reliability	Star rating (across all beef breeds)
★★	<b>Terminal Index</b>	<b>€103</b>	<b>50%</b> (Average)	★★★
★★	<b>Replacement Index</b> Maternal Cow Traits : Maternal Progeny Traits :	<b>€19</b> -€38 €57	<b>47%</b> (Average) 46% 50%	★
	<b>Dairy Beef</b>			

Star Rating (Within Charolais breed)	Key profit traits	Index Value	Trait Reliability	Star rating (across all beef breeds)
<b>Expected progeny performance</b>				
	Calving difficulty (% 3 & 4) Breed ave: 7.15%,All breeds ave: 4.49%	+9.8%	51% (Average)	
★★★★★★	Docility (1-5 scale) Breed ave: 0.04,All breeds ave: 0.01	0.19 scale	58% (Average)	★★★★★★
★★	Carcass weight (kg) Breed ave: 31.75kg,All breeds ave: 14.98kg	+30kg	53% (Average)	★★★★★★
★★★★★★	Carcass conformation (1-15 scale) Breed ave: 1.84,All breeds ave: 1.33	+2.07 scale	50% (Average)	★★★★★★

<b>Expected daughter breeding performance</b>				
	Daughter calving diff (% 3 & 4) Breed ave: 5.31%,All breeds ave: 5.88%	+4.52%	45% (Average)	
★★★★	Daughter Milk (kg) Breed ave: -4.63kg,All breeds ave: 2.09kg	-3.9kg	49% (Average)	★
★	Daughter calving interval (days) Breed ave: -0.76days,All breeds ave: -0.69days	+3.55days	42% (Average)	★

**Additional Information:**

Linear composites	Value	Reliability
Muscle	111	55%
Skeletal	113	53%
Function	116	27%

**Herd data quality index**

N/A

Animal scored. Linear scores and weaning weights in evaluations

# Lot 22 DERRYLOUGH LEADER

ID: IE251049480376

Breed: Charolais

Sex: Male

DOB: 30-Dec-2015

Owner: Thomas Connor - Derrylough Kenagh Co Longford

Breeder:

Sire: Hideal  
HJD

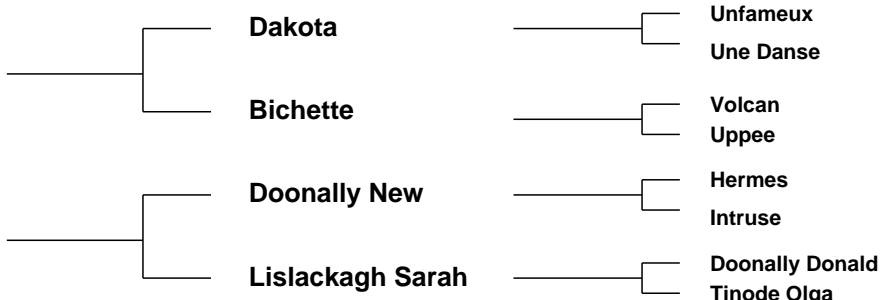

Star Rating (Within Charolais breed)	Economic Indexes	€uro value per progeny	Index Reliability	Star rating (across all beef breeds)
★★★★★★	<b>Terminal Index</b>	<b>€177</b>	<b>48%</b> (Average)	★★★★★★
★★★★	<b>Replacement Index</b> Maternal Cow Traits : Maternal Progeny Traits :	<b>€48</b> -€64 €113	<b>42%</b> (Average) 40% 48%	★★
	<b>Dairy Beef</b>			

Star Rating (Within Charolais breed)	Key profit traits	Index Value	Trait Reliability	Star rating (across all beef breeds)
<b>Expected progeny performance</b>				
	Calving difficulty (% 3 & 4) Breed ave: 7.15%,All breeds ave: 4.49%	+8.3%	49% (Average)	
★★★★	Docility (1-5 scale) Breed ave: 0.04,All breeds ave: 0.01	0.08 scale	53% (Average)	★★★★★★
★★★★★★	Carcass weight (kg) Breed ave: 31.75kg,All breeds ave: 14.98kg	+46kg	52% (Average)	★★★★★★
★★★★★★	Carcass conformation (1-15 scale) Breed ave: 1.84,All breeds ave: 1.33	+2.41 scale	48% (Average)	★★★★★★

<b>Expected daughter breeding performance</b>				
	Daughter calving diff (% 3 & 4) Breed ave: 5.31%,All breeds ave: 5.88%	+5.61%	38% (Low)	
★★	Daughter Milk (kg) Breed ave: -4.63kg,All breeds ave: 2.09kg	-6.3kg	41% (Average)	★
★	Daughter calving interval (days) Breed ave: -0.76days,All breeds ave: -0.69days	+1.3days	37% (Low)	★

**Additional Information:**

Linear composites	Value	Reliability
Muscle	115	52%
Skeletal	104	50%
Function	105	17%

**Herd data quality index**

N/A

Animal scored. Linear scores and weaning weights in evaluations

# Lot 23 BAURNAFEA MAJOR ET

ID: IE211411871065

Breed: Charolais

Sex: Male

DOB: 02-Jan-2016

Owner: John Bambrick - Baurnafea Castlewarren Co Kilkenny

Breeder:

Sire: Goldstar Echo  
GHX

Texan-Gie

Porto  
Marquise

Sheehills Ula

Doonally New  
Ballyboyle Nulla (Imp 00it)

Dam: Baurnafea Classic (Et)  
IE211411850544

Ecrin Rj

Vicomte  
Tombola

Cottage Tasmin

Oscar  
Farmleigh Lourda



Star Rating (Within Charolais breed)	Economic Indexes	€uro value per progeny	Index Reliability	Star rating (across all beef breeds)
★★★★★★	<b>Terminal Index</b>	<b>€159</b>	<b>47%</b> (Average)	★★★★★★
★	<b>Replacement Index</b> Maternal Cow Traits : Maternal Progeny Traits :	<b>-€5</b> -€98 €93	<b>44%</b> (Average) 43% 47%	★
	<b>Dairy Beef</b>			

Star Rating (Within Charolais breed)	Key profit traits	Index Value	Trait Reliability	Star rating (across all beef breeds)
<b>Expected progeny performance</b>				
	Calving difficulty (% 3 & 4) Breed ave: 7.15%,All breeds ave: 4.49%	+11.4%	47% (Average)	
★★★★★★	Docility (1-5 scale) Breed ave: 0.04,All breeds ave: 0.01	scale	(Average)	★★★★★★
★★★★★★	Carcass weight (kg) Breed ave: 31.75kg,All breeds ave: 14.98kg	+50kg	51% (Average)	★★★★★★
★★★★★★	Carcass conformation (1-15 scale) Breed ave: 1.84,All breeds ave: 1.33	+2.38 scale	47% (Average)	★★★★★★

<b>Expected daughter breeding performance</b>				
	Daughter calving diff (% 3 & 4) Breed ave: 5.31%,All breeds ave: 5.88%	+6.36%	43% (Average)	
★	Daughter Milk (kg) Breed ave: -4.63kg,All breeds ave: 2.09kg	-9.1kg	46% (Average)	★
★	Daughter calving interval (days) Breed ave: -0.76days,All breeds ave: -0.69days	+1.21days	40% (Average)	★

Additional Information:

Linear composites	Value	Reliability
Muscle		
Skeletal		
Function		

Herd data quality index

N/A

Animal not scored.



# Lot 24 BAURNAFEA MARRADONA ET

ID: IE211411891067

Breed: Charolais

Sex: Male

DOB: 03-Jan-2016

Owner: John Bambrick - Baurnafea Castlewarren Co Kilkenny

Breeder:

Sire: Goldstar Echo  
GHX

Texan-Gie

Porto  
Marquise

Sheehills Ula

Doonally New  
Ballyboyle Nulla (Imp 00it)

Dam: Baurnafea Classic (Et)  
IE211411850544

Ecrin Rj

Vicomte  
Tombola

Cottage Tasmin

Oscar  
Farmleigh Lourda



Star Rating (Within Charolais breed)	Economic Indexes	€uro value per progeny	Index Reliability	Star rating (across all beef breeds)
★★★★★★	<b>Terminal Index</b>	<b>€158</b>	<b>47%</b> (Average)	★★★★★★
★★	<b>Replacement Index</b> Maternal Cow Traits : Maternal Progeny Traits :	<b>€17</b> -€77 €95	<b>44%</b> (Average) 43% 47%	★
	<b>Dairy Beef</b>			

Star Rating (Within Charolais breed)	Key profit traits	Index Value	Trait Reliability	Star rating (across all beef breeds)
<b>Expected progeny performance</b>				
	Calving difficulty (% 3 & 4) Breed ave: 7.15%,All breeds ave: 4.49%	+10.4%	47% (Average)	
★★★★★★	Docility (1-5 scale) Breed ave: 0.04,All breeds ave: 0.01	scale	(Average)	★★★★★★
★★★★★★	Carcass weight (kg) Breed ave: 31.75kg,All breeds ave: 14.98kg	+48kg	51% (Average)	★★★★★★
★★★★★★	Carcass conformation (1-15 scale) Breed ave: 1.84,All breeds ave: 1.33	+2.32 scale	47% (Average)	★★★★★★

<b>Expected daughter breeding performance</b>				
	Daughter calving diff (% 3 & 4) Breed ave: 5.31%,All breeds ave: 5.88%	+5.97%	43% (Average)	
★	Daughter Milk (kg) Breed ave: -4.63kg,All breeds ave: 2.09kg	-8.8kg	46% (Average)	★
★★	Daughter calving interval (days) Breed ave: -0.76days,All breeds ave: -0.69days	+0.19days	40% (Average)	★★

Additional Information:

Linear composites	Value	Reliability
Muscle		
Skeletal		
Function		

Herd data quality index

N/A

Animal not scored.

# Lot 25 TOPNOTCH MAX

ID: IE171092910247

Breed: Charolais

Sex: Male

DOB: 04-Jan-2016

Owner: Seamus Mc Cann - Oberstown Lusk Co Dublin

## Breeder:

Sire: Erriff Savo (Et)  
IE271860580082

Hermes

Uranium

Athena

2804 Erriff Ophelie

Gandin

Moravie

Dam: Maerdy Ballot  
UK706352701384

Maerdy Sinnadar

Major

Lubie

Maerdy Rosetti

Damas

Maerdy Janet

Star Rating (Within Charolais breed)	Economic Indexes	€uro value per progeny	Index Reliability	Star rating (across all beef breeds)
★★★★★	<b>Terminal Index</b>	€126	26% (Low)	★★★★★★
★	<b>Replacement Index</b> Maternal Cow Traits : Maternal Progeny Traits :	-€28 -€102 €74	24% (Low) 23% 26%	★
	<b>Dairy Beef</b>			

Star Rating (Within Charolais breed)	Key profit traits	Index Value	Trait Reliability	Star rating (across all beef breeds)
<b>Expected progeny performance</b>				
	Calving difficulty (% 3 & 4) Breed ave: 7.15%,All breeds ave: 4.49%	+10.5%	30% (Low)	
★★★★★★	Docility (1-5 scale) Breed ave: 0.04,All breeds ave: 0.01	scale	(Low)	★★★★★★
★★★★★★	Carcass weight (kg) Breed ave: 31.75kg,All breeds ave: 14.98kg	+38kg	30% (Low)	★★★★★★
★★★★★	Carcass conformation (1-15 scale) Breed ave: 1.84,All breeds ave: 1.33	+1.96 scale	28% (Low)	★★★★★★

<b>Expected daughter breeding performance</b>				
	Daughter calving diff (% 3 & 4) Breed ave: 5.31%,All breeds ave: 5.88%	+5.04%	19% (V Low)	
★	Daughter Milk (kg) Breed ave: -4.63kg,All breeds ave: 2.09kg	-7.4kg	27% (Low)	★
★	Daughter calving interval (days) Breed ave: -0.76days,All breeds ave: -0.69days	+3.65days	16% (V Low)	★

### Additional Information:

Linear composites	Value	Reliability
Muscle		
Skeletal		
Function		

### Herd data quality index

N/A

Animal not scored.

# Lot 26 TAWNY MR MUSCLE

ID: IE231002040561

Breed: Charolais

Sex: Male

DOB: 06-Jan-2016

Owner: Ciaran Daly - Tawnytallan Tullaghan Leitrim Co Leitrim

Breeder:

Sire: Cloverfield Excelent  
CXY

Domino

Aimable  
Anemone

Cloverfield Una

Pirate  
Cloverfield Princess

Dam: Tawny Eve  
IE231002060415

Tawny Bob

Doonally New  
Tawny (Bro) Tina

Tawny Rose

Doonally Donald  
Tawny Narcissus

Star Rating (Within Charolais breed)	Economic Indexes	€uro value per progeny	Index Reliability	Star rating (across all beef breeds)
★★★★★★	<b>Terminal Index</b>	<b>€159</b>	<b>34%</b> (Low)	★★★★★★
★★★	<b>Replacement Index</b> Maternal Cow Traits : Maternal Progeny Traits :	<b>€41</b> -€59 €100	<b>32%</b> (Low) 31% 34%	★
	<b>Dairy Beef</b>			

Star Rating (Within Charolais breed)	Key profit traits	Index Value	Trait Reliability	Star rating (across all beef breeds)
<b>Expected progeny performance</b>				
	Calving difficulty (% 3 & 4) Breed ave: 7.15%,All breeds ave: 4.49%	+7.9%	36% (Low)	
★	Docility (1-5 scale) Breed ave: 0.04,All breeds ave: 0.01	-0.05 scale	31% (Low)	★★
★★★★★★	Carcass weight (kg) Breed ave: 31.75kg,All breeds ave: 14.98kg	+42kg	41% (Average)	★★★★★★
★★★★★★	Carcass conformation (1-15 scale) Breed ave: 1.84,All breeds ave: 1.33	+2.28 scale	33% (Low)	★★★★★★

<b>Expected daughter breeding performance</b>				
	Daughter calving diff (% 3 & 4) Breed ave: 5.31%,All breeds ave: 5.88%	+5.28%	28% (Low)	
★	Daughter Milk (kg) Breed ave: -4.63kg,All breeds ave: 2.09kg	-10.1kg	33% (Low)	★
★★★★★★	Daughter calving interval (days) Breed ave: -0.76days,All breeds ave: -0.69days	-2.63days	23% (Low)	★★★★★★

Additional Information:

Linear composites	Value	Reliability
Muscle	118	55%
Skeletal	113	53%
Function	94	27%

Herd data quality index

N/A

Animal scored. Linear scores and weaning weights in evaluations

# Lot 27 CALTUN MONTY

ID: IE272278960567

Breed: Charolais

Sex: Male

DOB: 08-Jan-2016

Owner: Ms. Maria Calvey - Knappabeg Westport Co Mayo

Breeder:

Sire: Fleetwood  
FWO

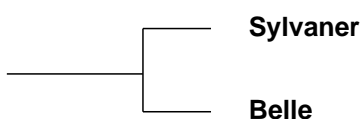

Dam: Caltun Grace  
IE272278970444



Star Rating (Within Charolais breed)	Economic Indexes	€uro value per progeny	Index Reliability	Star rating (across all beef breeds)
★★★★★★	<b>Terminal Index</b>	<b>€143</b>	<b>46%</b> (Average)	★★★★★★
★★★★	<b>Replacement Index</b> Maternal Cow Traits : Maternal Progeny Traits :	<b>€65</b> -€24 €89	<b>43%</b> (Average) 42% 46%	★★★
	<b>Dairy Beef</b>			

Star Rating (Within Charolais breed)	Key profit traits	Index Value	Trait Reliability	Star rating (across all beef breeds)
<b>Expected progeny performance</b>				
	Calving difficulty (% 3 & 4) Breed ave: 7.15%,All breeds ave: 4.49%	+8.7%	49% (Average)	
★★★★	Docility (1-5 scale) Breed ave: 0.04,All breeds ave: 0.01	scale	(Average)	★★★★★★
★★★★★★	Carcass weight (kg) Breed ave: 31.75kg,All breeds ave: 14.98kg	+37kg	46% (Average)	★★★★★★
★★★★★★	Carcass conformation (1-15 scale) Breed ave: 1.84,All breeds ave: 1.33	+2.3 scale	46% (Average)	★★★★★★

<b>Expected daughter breeding performance</b>				
	Daughter calving diff (% 3 & 4) Breed ave: 5.31%,All breeds ave: 5.88%	+4.31%	42% (Average)	
★★★★	Daughter Milk (kg) Breed ave: -4.63kg,All breeds ave: 2.09kg	-2.5kg	45% (Average)	★
★★	Daughter calving interval (days) Breed ave: -0.76days,All breeds ave: -0.69days	-0.21days	38% (Low)	★★★

Additional Information:

Linear composites	Value	Reliability
Muscle		
Skeletal		
Function		

Herd data quality index

N/A

Animal not scored.

# Lot 28 CAMBER MILO

ID: IE231395040360

Breed: Charolais

Sex: Male

DOB: 09-Jan-2016

Owner: Vincent Mc Brien - Camber Corrigan Co Leitrim

Breeder:

Sire: Kilvilcorris Eric  
S1110

Doonally New

Hermes

Intruse

Kilvilcorris Valerie

Bova Oniraloin  
Kilvilcorris Odette

Dam: Camber Clare 1  
IE231395020202

Lyonsdemesne Tzar

Domino

Kilboy Frivole (Imp 91f)

Rosses Ocean

Jupiter

Trim Hyacinth



Star Rating (Within Charolais breed)	Economic Indexes	€uro value per progeny	Index Reliability	Star rating (across all beef breeds)
★★★	<b>Terminal Index</b>	<b>€114</b>	<b>46%</b> (Average)	★★★★
★★★★	<b>Replacement Index</b> Maternal Cow Traits : Maternal Progeny Traits :	<b>€53</b> -€19 €72	<b>43%</b> (Average) 42% 46%	★★
	<b>Dairy Beef</b>			

Star Rating (Within Charolais breed)	Key profit traits	Index Value	Trait Reliability	Star rating (across all beef breeds)
<b>Expected progeny performance</b>				
	Calving difficulty (% 3 & 4) Breed ave: 7.15%,All breeds ave: 4.49%	+6.9%	48% (Average)	
★	Docility (1-5 scale) Breed ave: 0.04,All breeds ave: 0.01	-0.07 scale	52% (Average)	★★
★★★★	Carcass weight (kg) Breed ave: 31.75kg,All breeds ave: 14.98kg	+31kg	49% (Average)	★★★★★
★★	Carcass conformation (1-15 scale) Breed ave: 1.84,All breeds ave: 1.33	+1.64 scale	45% (Average)	★★★★

<b>Expected daughter breeding performance</b>				
	Daughter calving diff (% 3 & 4) Breed ave: 5.31%,All breeds ave: 5.88%	+4.56%	40% (Average)	
★★★★★	Daughter Milk (kg) Breed ave: -4.63kg,All breeds ave: 2.09kg	-1.2kg	43% (Average)	★
★★	Daughter calving interval (days) Breed ave: -0.76days,All breeds ave: -0.69days	+0.2days	39% (Low)	★★

**Additional Information:**

Linear composites	Value	Reliability
Muscle	119	53%
Skeletal	117	50%
Function	114	22%

**Herd data quality index**

N/A

Animal scored. Linear scores and weaning weights in evaluations

# Lot 29 DERESKIT MARSHALL

ID: IE121402050839

Breed: Charolais

Sex: Male

DOB: 09-Jan-2016

Owner: Basil Bothwell - Dereskit Killeshandra Co Cavan

## Breeder:

Sire: Roughan Callum  
IE161190791159

Roughan Viceroy

Ronsard

Hautesse

Roughan Sabrina

Nanouk

Roughan Nicola

Dam: Dereskit Betty  
IE121402020415

Lyonsdemesne Tzar

Domino

Kilboy Frivole (Imp 91f)

Dereskit Sheba

Dereskit Napoleon

Dereskit Lilly



Star Rating (Within Charolais breed)	Economic Indexes	€uro value per progeny	Index Reliability	Star rating (across all beef breeds)
★★	<b>Terminal Index</b>	€112	46% (Average)	★★★★
★★★★★	<b>Replacement Index</b> Maternal Cow Traits : Maternal Progeny Traits :	€82 €9 €73	44% (Average) 43% 46%	★★★★★
	<b>Dairy Beef</b>			

Star Rating (Within Charolais breed)	Key profit traits	Index Value	Trait Reliability	Star rating (across all beef breeds)
<b>Expected progeny performance</b>				
	Calving difficulty (% 3 & 4) Breed ave: 7.15%,All breeds ave: 4.49%	+6.1%	51% (Average)	
★★★	Docility (1-5 scale) Breed ave: 0.04,All breeds ave: 0.01	scale	(Average)	★★★★★
★★★	Carcass weight (kg) Breed ave: 31.75kg,All breeds ave: 14.98kg	+31kg	47% (Average)	★★★★★
★	Carcass conformation (1-15 scale) Breed ave: 1.84,All breeds ave: 1.33	+1.6 scale	47% (Average)	★★★★★

<b>Expected daughter breeding performance</b>				
	Daughter calving diff (% 3 & 4) Breed ave: 5.31%,All breeds ave: 5.88%	+5.24%	41% (Average)	
★★★★★	Daughter Milk (kg) Breed ave: -4.63kg,All breeds ave: 2.09kg	+1kg	46% (Average)	★★
★★★★	Daughter calving interval (days) Breed ave: -0.76days,All breeds ave: -0.69days	-1.84days	40% (Average)	★★★★

### Additional Information:

Animal not scored.

Linear composites	Value	Reliability
Muscle		
Skeletal		
Function		

### Herd data quality index

N/A

# Lot 30 CROSSANE4 MOSES

ID: IE231498570005

Breed: Charolais

Sex: Male

DOB: 14-Jan-2016

Owner: Eoin Mcgovern - Kilmore Fivemilebourne Via Sligo Co. Leitrim

## Breeder:

Sire: Alwent Goldbar (Et)  
CH2199

Blelack Digger

Balthayock Adonis  
Galcantray Abbey

Alwent Daffodil

Alwent Vougeot  
Alwent Abbey

Dam: Lisnagre Honey  
IE361072610648

Cloverfield Excelent

Domino  
Cloverfield Una

Lisagree Alice (Et)

Hermes  
Ballydownan Niamh

Star Rating (Within Charolais breed)	Economic Indexes	€uro value per progeny	Index Reliability	Star rating (across all beef breeds)
★★★★★	<b>Terminal Index</b>	€126	30% (Low)	★★★★★★
★★★	<b>Replacement Index</b> Maternal Cow Traits : Maternal Progeny Traits :	€36 -€39 €74	23% (Low) 20% 30%	★
	<b>Dairy Beef</b>			

Star Rating (Within Charolais breed)	Key profit traits	Index Value	Trait Reliability	Star rating (across all beef breeds)
<b>Expected progeny performance</b>				
	Calving difficulty (% 3 & 4) Breed ave: 7.15%,All breeds ave: 4.49%	+9.9%	34% (Low)	
★★★★★	Docility (1-5 scale) Breed ave: 0.04,All breeds ave: 0.01	scale	(Low)	★★★★★
★★★★★★	Carcass weight (kg) Breed ave: 31.75kg,All breeds ave: 14.98kg	+38kg	37% (Low)	★★★★★★
★★★★★	Carcass conformation (1-15 scale) Breed ave: 1.84,All breeds ave: 1.33	+1.98 scale	23% (Low)	★★★★★★

<b>Expected daughter breeding performance</b>				
	Daughter calving diff (% 3 & 4) Breed ave: 5.31%,All breeds ave: 5.88%	+4.39%	13% (V Low)	
★	Daughter Milk (kg) Breed ave: -4.63kg,All breeds ave: 2.09kg	-7kg	16% (V Low)	★
★★	Daughter calving interval (days) Breed ave: -0.76days,All breeds ave: -0.69days	+0.03days	21% (Low)	★★

### Additional Information:

Linear composites	Value	Reliability
Muscle		
Skeletal		
Function		

### Herd data quality index

N/A

Animal not scored.

# Lot 31 MOYMORE MAJOR

ID: IE131814081207

Breed: Charolais

Sex: Male

DOB: 14-Jan-2016

Owner: John Lynch - Moymore Tulla Co Clare

Breeder:

Sire: Lisnagre Elite (Et)  
LGL

Domino

Aimable  
Anemone

Ballydownan Violet  
(Et)

Jupiter  
Ballydownan Simone (Et)

Dam: Moymore Gertie  
IE131814060966

Cottage Devon

Texan-Gie  
Cottage Amelie (Et)

Castlenode Camilla  
(Et)

Doonally New  
Glencardon Orlando



Star Rating (Within Charolais breed)	Economic Indexes	€uro value per progeny	Index Reliability	Star rating (across all beef breeds)
★★★★★★	<b>Terminal Index</b>	<b>€137</b>	<b>47%</b> (Average)	★★★★★★
★	<b>Replacement Index</b> Maternal Cow Traits : Maternal Progeny Traits :	<b>€3</b> -€76 €79	<b>46%</b> (Average) 45% 47%	★
	<b>Dairy Beef</b>			

Star Rating (Within Charolais breed)	Key profit traits	Index Value	Trait Reliability	Star rating (across all beef breeds)
<b>Expected progeny performance</b>				
	Calving difficulty (% 3 & 4) Breed ave: 7.15%,All breeds ave: 4.49%	+10.9%	49% (Average)	
★★★★★★	Docility (1-5 scale) Breed ave: 0.04,All breeds ave: 0.01	scale	(Average)	★★★★★★
★★★★★★	Carcass weight (kg) Breed ave: 31.75kg,All breeds ave: 14.98kg	+41kg	47% (Average)	★★★★★★
★★★★★★	Carcass conformation (1-15 scale) Breed ave: 1.84,All breeds ave: 1.33	+2.27 scale	47% (Average)	★★★★★★

<b>Expected daughter breeding performance</b>				
	Daughter calving diff (% 3 & 4) Breed ave: 5.31%,All breeds ave: 5.88%	+6.14%	46% (Average)	
★	Daughter Milk (kg) Breed ave: -4.63kg,All breeds ave: 2.09kg	-11.2kg	47% (Average)	★
★	Daughter calving interval (days) Breed ave: -0.76days,All breeds ave: -0.69days	+1.79days	43% (Average)	★

Additional Information:

Linear composites	Value	Reliability
Muscle		
Skeletal		
Function		

Herd data quality index

N/A

Animal not scored.



# Lot 32 AUGHAVADDEN MICHAEL

ID: IE251073910282

Breed: Charolais

Sex: Male

DOB: 22-Jan-2016

Owner: Michael Dowd - Aughavadden Newtowncashel Co. Longford

Breeder:

Sire: Val D'Or  
S588

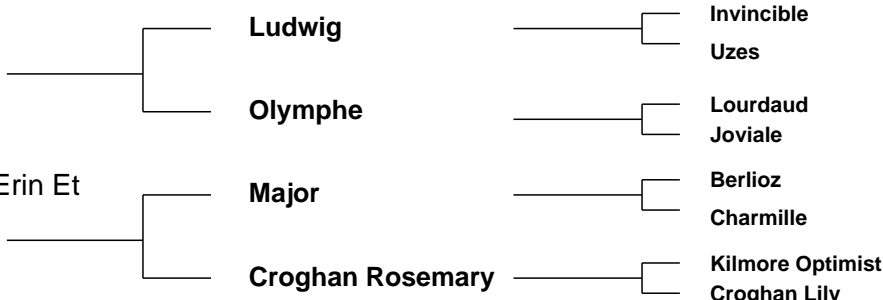

Star Rating (Within Charolais breed)	Economic Indexes	€uro value per progeny	Index Reliability	Star rating (across all beef breeds)
★★★★★★	<b>Terminal Index</b>	<b>€139</b>	<b>44%</b> (Average)	★★★★★★
★★★★★	<b>Replacement Index</b> Maternal Cow Traits : Maternal Progeny Traits :	<b>€49</b> -€32 €80	<b>41%</b> (Average) 40% 44%	★★★
	<b>Dairy Beef</b>			

Star Rating (Within Charolais breed)	Key profit traits	Index Value	Trait Reliability	Star rating (across all beef breeds)
<b>Expected progeny performance</b>				
	Calving difficulty (% 3 & 4) Breed ave: 7.15%,All breeds ave: 4.49%	+9.4%	47% (Average)	
★	Docility (1-5 scale) Breed ave: 0.04,All breeds ave: 0.01	scale	(Average)	★★★
★★★★★★	Carcass weight (kg) Breed ave: 31.75kg,All breeds ave: 14.98kg	+48kg	47% (Average)	★★★★★★
★★★★★	Carcass conformation (1-15 scale) Breed ave: 1.84,All breeds ave: 1.33	+1.95 scale	44% (Average)	★★★★★★

<b>Expected daughter breeding performance</b>				
	Daughter calving diff (% 3 & 4) Breed ave: 5.31%,All breeds ave: 5.88%	+4.7%	40% (Average)	
★★★★★	Daughter Milk (kg) Breed ave: -4.63kg,All breeds ave: 2.09kg	-3kg	44% (Average)	★
★★★	Daughter calving interval (days) Breed ave: -0.76days,All breeds ave: -0.69days	-1.07days	37% (Low)	★★★

Additional Information:

Linear composites	Value	Reliability
Muscle		
Skeletal		
Function		

Herd data quality index

N/A

Animal not scored.

# Lot 33 CLOUGHBRACK MAJOR

ID: IE181942380419

Breed: Charolais

Sex: Male

DOB: 24-Jan-2016

Owner: Mattie Kelly - Cloughbrack Newbridge Ballinasloe Co Galway

Breeder:

Sire: Alwent Goldbar (Et)  
CH2199

Blelack Digger

Balthayock Adonis  
Galcantray Abbey

Alwent Daffodil

Alwent Vougeot  
Alwent Abbey

Dam: Cloughbrack Helen  
IE181942390329

Sportsmans  
Columbo

Thrunton Voldemort  
Sportsmans Regal

Cloughbrack  
Maiden

Bowerhouses Topper  
Belvedere Honey



Star Rating (Within Charolais breed)	Economic Indexes	€uro value per progeny	Index Reliability	Star rating (across all beef breeds)
★★	<b>Terminal Index</b>	<b>€105</b>	<b>45%</b> (Average)	★★★
★★★★	<b>Replacement Index</b> Maternal Cow Traits : Maternal Progeny Traits :	<b>€48</b> -€10 €58	<b>41%</b> (Average) 39% 45%	★★
	<b>Dairy Beef</b>			

Star Rating (Within Charolais breed)	Key profit traits	Index Value	Trait Reliability	Star rating (across all beef breeds)
<b>Expected progeny performance</b>				
	Calving difficulty (% 3 & 4) Breed ave: 7.15%,All breeds ave: 4.49%	+9.9%	48% (Average)	
★★★	Docility (1-5 scale) Breed ave: 0.04,All breeds ave: 0.01	0.04 scale	60% (High)	★★★★
★★★★	Carcass weight (kg) Breed ave: 31.75kg,All breeds ave: 14.98kg	+36kg	48% (Average)	★★★★★
★	Carcass conformation (1-15 scale) Breed ave: 1.84,All breeds ave: 1.33	+1.62 scale	44% (Average)	★★★★

<b>Expected daughter breeding performance</b>				
	Daughter calving diff (% 3 & 4) Breed ave: 5.31%,All breeds ave: 5.88%	+4.17%	36% (Low)	
★★★★	Daughter Milk (kg) Breed ave: -4.63kg,All breeds ave: 2.09kg	-3.3kg	41% (Average)	★
★★★	Daughter calving interval (days) Breed ave: -0.76days,All breeds ave: -0.69days	-0.46days	35% (Low)	★★★

**Additional Information:**

Linear composites	Value	Reliability
Muscle	107	54%
Skeletal	114	52%
Function	87	21%

**Herd data quality index**

N/A

Animal scored. Linear scores and weaning weights in evaluations

# Lot 34 LISNAGRE MAGHDOR

ID: IE361072660768

Breed: Charolais

Sex: Male

DOB: 25-Jan-2016

Owner: Jim Geoghegan - Lisnagree Streamstown Mullingar Co Westmeath

Breeder:

Sire: Caveldands Fenian  
LZF

Noaille

Eddy  
Janina

Caveldands Carena

Indurain  
Caveldands Ulricka

Dam: Lisnagre Islay  
IE361072660652

Lisnagre Donna Et

Major  
Merveille



Star Rating (Within Charolais breed)	Economic Indexes	€uro value per progeny	Index Reliability	Star rating (across all beef breeds)
★★★★★	<b>Terminal Index</b>	<b>€130</b>	<b>47%</b> (Average)	★★★★★★
★★★★★★	<b>Replacement Index</b> Maternal Cow Traits : Maternal Progeny Traits :	<b>€66</b> -€16 €82	<b>43%</b> (Average) 42% 47%	★★★
	<b>Dairy Beef</b>			

Star Rating (Within Charolais breed)	Key profit traits	Index Value	Trait Reliability	Star rating (across all beef breeds)
<b>Expected progeny performance</b>				
	Calving difficulty (% 3 & 4) Breed ave: 7.15%,All breeds ave: 4.49%	+6.8%	47% (Average)	
★★	Docility (1-5 scale) Breed ave: 0.04,All breeds ave: 0.01	-0.01 scale	55% (Average)	★★★
★★★★★★	Carcass weight (kg) Breed ave: 31.75kg,All breeds ave: 14.98kg	+37kg	51% (Average)	★★★★★★
★★★★★	Carcass conformation (1-15 scale) Breed ave: 1.84,All breeds ave: 1.33	+1.99 scale	47% (Average)	★★★★★★

<b>Expected daughter breeding performance</b>				
	Daughter calving diff (% 3 & 4) Breed ave: 5.31%,All breeds ave: 5.88%	+6.38%	40% (Average)	
★★★★★	Daughter Milk (kg) Breed ave: -4.63kg,All breeds ave: 2.09kg	-3.7kg	45% (Average)	★
★★★★★★	Daughter calving interval (days) Breed ave: -0.76days,All breeds ave: -0.69days	-2.76days	36% (Low)	★★★★★★

Additional Information:

Linear composites	Value	Reliability
Muscle	112	54%
Skeletal	111	52%
Function	111	25%

Herd data quality index

N/A

Animal scored. Linear scores and weaning weights in evaluations

# Lot 35 WILLIAMSTOWN MESSI ET

ID: IE361042980927

Breed: Charolais

Sex: Male

DOB: 26-Jan-2016

Owner: Aidan Farrell - Williamstown Moate Co Westmeath

Breeder:

Sire: Anside Foreman  
S1377

Balmyle Bollinger

Dingle Hofmeister

Balmyle Tinsle

Moyness Beauty

Fairway Valdieman

Moyness Parfait

Dam: Mulroog Venus  
IE182584170096

Loch Ness

Isidore

Heredite

Mulroog Sunrise

Jumper

Farmleigh Oriel



Star Rating (Within Charolais breed)	Economic Indexes	€uro value per progeny	Index Reliability	Star rating (across all beef breeds)
★★★★★★	<b>Terminal Index</b>	<b>€148</b>	<b>46%</b> (Average)	★★★★★★
★★	<b>Replacement Index</b> Maternal Cow Traits : Maternal Progeny Traits :	<b>€21</b> -€71 €92	<b>42%</b> (Average) 41% 46%	★
	<b>Dairy Beef</b>			

Star Rating (Within Charolais breed)	Key profit traits	Index Value	Trait Reliability	Star rating (across all beef breeds)
<b>Expected progeny performance</b>				
	Calving difficulty (% 3 & 4) Breed ave: 7.15%,All breeds ave: 4.49%	+8.7%	44% (Average)	
★★★★★★	Docility (1-5 scale) Breed ave: 0.04,All breeds ave: 0.01	0.09 scale	62% (High)	★★★★★★
★★★★★★	Carcass weight (kg) Breed ave: 31.75kg,All breeds ave: 14.98kg	+41kg	52% (Average)	★★★★★★
★★★★★★	Carcass conformation (1-15 scale) Breed ave: 1.84,All breeds ave: 1.33	+2.16 scale	46% (Average)	★★★★★★

<b>Expected daughter breeding performance</b>				
	Daughter calving diff (% 3 & 4) Breed ave: 5.31%,All breeds ave: 5.88%	+4.46%	37% (Low)	
★★	Daughter Milk (kg) Breed ave: -4.63kg,All breeds ave: 2.09kg	-5.4kg	41% (Average)	★
★	Daughter calving interval (days) Breed ave: -0.76days,All breeds ave: -0.69days	+1.64days	35% (Low)	★

Additional Information:

Linear composites	Value	Reliability
Muscle	123	54%
Skeletal	116	52%
Function	91	19%

Herd data quality index

N/A

Animal scored. Linear scores and weaning weights in evaluations

# Lot 36 WILLIAMSTOWN MONTY ET

ID: IE361042970926

Breed: Charolais

Sex: Male

DOB: 26-Jan-2016

Owner: Aidan Farrell - Williamstown Moate Co Westmeath

Breeder:

Sire: Doonally New  
CF52



Dam: Grangwood Angel (Et)  
IE241054890094



Star Rating (Within Charolais breed)	Economic Indexes	€uro value per progeny	Index Reliability	Star rating (across all beef breeds)
★★★★★★	<b>Terminal Index</b>	<b>€140</b>	<b>49%</b> (Average)	★★★★★★
★	<b>Replacement Index</b> Maternal Cow Traits : Maternal Progeny Traits :	<b>-€27</b> -€114 €86	<b>48%</b> (Average) 48% 49%	★
	<b>Dairy Beef</b>			

Star Rating (Within Charolais breed)	Key profit traits	Index Value	Trait Reliability	Star rating (across all beef breeds)
<b>Expected progeny performance</b>				
	Calving difficulty (% 3 & 4) Breed ave: 7.15%,All breeds ave: 4.49%	+8.6%	46% (Average)	
★	Docility (1-5 scale) Breed ave: 0.04,All breeds ave: 0.01	-0.05 scale	63% (High)	★★
★★★★★	Carcass weight (kg) Breed ave: 31.75kg,All breeds ave: 14.98kg	+36kg	53% (Average)	★★★★★★
★★★★★★	Carcass conformation (1-15 scale) Breed ave: 1.84,All breeds ave: 1.33	+2.08 scale	49% (Average)	★★★★★★

<b>Expected daughter breeding performance</b>				
	Daughter calving diff (% 3 & 4) Breed ave: 5.31%,All breeds ave: 5.88%	+4.98%	46% (Average)	
★	Daughter Milk (kg) Breed ave: -4.63kg,All breeds ave: 2.09kg	-8.7kg	47% (Average)	★
★	Daughter calving interval (days) Breed ave: -0.76days,All breeds ave: -0.69days	+4.11days	45% (Average)	★

**Additional Information:**

Linear composites	Value	Reliability
Muscle	111	55%
Skeletal	107	53%
Function	112	32%

**Herd data quality index**

N/A

Animal scored. Linear scores and weaning weights in evaluations

# Lot 37 KYE MICKIE

ID: IE311401130227

Breed: Charolais

Sex: Male

DOB: 27-Jan-2016

Owner: Mattie Dockery - Kye Elphin Co Roscommon

Breeder:

Sire: Prime Roberto  
PBT

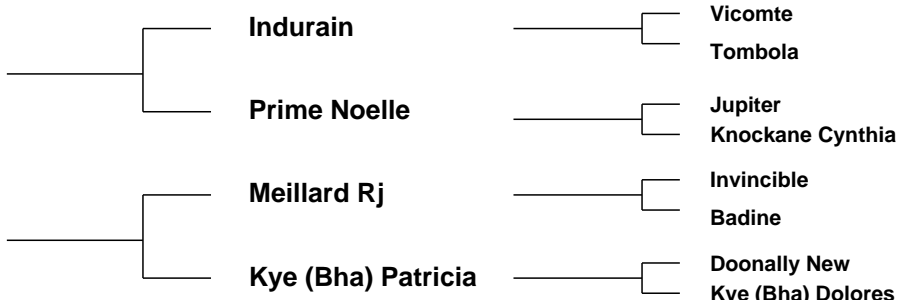

Star Rating (Within Charolais breed)	Economic Indexes	€uro value per progeny	Index Reliability	Star rating (across all beef breeds)
★★★★★	<b>Terminal Index</b>	<b>€134</b>	<b>46%</b> (Average)	★★★★★★
★★	<b>Replacement Index</b> Maternal Cow Traits : Maternal Progeny Traits :	<b>€16</b> -€63 €79	<b>47%</b> (Average) 47% 47%	★
	<b>Dairy Beef</b>			

Star Rating (Within Charolais breed)	Key profit traits	Index Value	Trait Reliability	Star rating (across all beef breeds)
<b>Expected progeny performance</b>				
	Calving difficulty (% 3 & 4) Breed ave: 7.15%,All breeds ave: 4.49%	+9.7%	50% (Average)	
★★	Docility (1-5 scale) Breed ave: 0.04,All breeds ave: 0.01	scale	(Average)	★★★
★★★★★★	Carcass weight (kg) Breed ave: 31.75kg,All breeds ave: 14.98kg	+37kg	46% (Average)	★★★★★★
★★★★★★	Carcass conformation (1-15 scale) Breed ave: 1.84,All breeds ave: 1.33	+2.31 scale	47% (Average)	★★★★★★

<b>Expected daughter breeding performance</b>				
	Daughter calving diff (% 3 & 4) Breed ave: 5.31%,All breeds ave: 5.88%	+5.95%	47% (Average)	
★★	Daughter Milk (kg) Breed ave: -4.63kg,All breeds ave: 2.09kg	-5.5kg	48% (Average)	★
★	Daughter calving interval (days) Breed ave: -0.76days,All breeds ave: -0.69days	+2.03days	46% (Average)	★

Additional Information:

Linear composites	Value	Reliability
Muscle		
Skeletal		
Function		

Herd data quality index

N/A

Animal not scored.

# Lot 38 CLOUGHBRACK MAVERICK

ID: IE181942310420

Breed: Charolais

Sex: Male

DOB: 27-Jan-2016

Owner: Mattie Kelly - Cloughbrack Newbridge Ballinasloe Co Galway

## Breeder:

Sire: Alwent Goldbar (Et)  
CH2199

Blelack Digger

Balthayock Adonis  
Galcantray Abbey

Alwent Daffodil

Alwent Vougeot  
Alwent Abbey

Dam: Cloughbrack Heidi  
IE181942380328

Enfield Plexus

Domino  
Chloe

Castlemartin Vichy

Kilmore Sailor  
Castlemartin Oh My Girl



Star Rating (Within Charolais breed)	Economic Indexes	€uro value per progeny	Index Reliability	Star rating (across all beef breeds)
★★★★★	<b>Terminal Index</b>	<b>€130</b>	<b>46%</b> (Average)	★★★★★★
★★★★★	<b>Replacement Index</b> Maternal Cow Traits : Maternal Progeny Traits :	<b>€50</b> -€27 €77	<b>42%</b> (Average) 40% 46%	★★★
	<b>Dairy Beef</b>			

Star Rating (Within Charolais breed)	Key profit traits	Index Value	Trait Reliability	Star rating (across all beef breeds)
<b>Expected progeny performance</b>				
	Calving difficulty (% 3 & 4) Breed ave: 7.15%,All breeds ave: 4.49%	+10.1%	49% (Average)	
★★★★★★	Docility (1-5 scale) Breed ave: 0.04,All breeds ave: 0.01	0.32 scale	61% (High)	★★★★★★
★★★★★★	Carcass weight (kg) Breed ave: 31.75kg,All breeds ave: 14.98kg	+40kg	49% (Average)	★★★★★★
★★★★	Carcass conformation (1-15 scale) Breed ave: 1.84,All breeds ave: 1.33	+1.8 scale	45% (Average)	★★★★★★

<b>Expected daughter breeding performance</b>				
	Daughter calving diff (% 3 & 4) Breed ave: 5.31%,All breeds ave: 5.88%	+6.47%	37% (Low)	
★★	Daughter Milk (kg) Breed ave: -4.63kg,All breeds ave: 2.09kg	-6.7kg	41% (Average)	★
★★	Daughter calving interval (days) Breed ave: -0.76days,All breeds ave: -0.69days	+0.54days	36% (Low)	★★

### Additional Information:

Linear composites	Value	Reliability
Muscle	112	54%
Skeletal	119	52%
Function	103	23%

### Herd data quality index

N/A

Animal scored. Linear scores and weaning weights in evaluations

# Lot 39 POTTLEREAGH MICK

ID: IE121187010304

Breed: Charolais

Sex: Male

DOB: 28-Jan-2016

Owner: Elizabeth Hughes - Pottlereagh Cootehill Co Cavan

Breeder:

Sire: Garracloon Hazard  
IE271017760127

Cottage Devon

Texan-Gie

Cottage Amelie (Et)

Garracloon Devine

Major

Garracloon Slim

Dam: Mullacash Gusty  
IE201404590028

Leagaun Ennis

Valseur

Leagaun Vendee

Lyonsdemesne  
Verena

Enfield Hara Kiri

Lyonsdemesne Tambola



Star Rating (Within Charolais breed)	Economic Indexes	€uro value per progeny	Index Reliability	Star rating (across all beef breeds)
★★★★★	<b>Terminal Index</b>	<b>€131</b>	<b>42%</b> (Average)	★★★★★★
★★★	<b>Replacement Index</b> Maternal Cow Traits : Maternal Progeny Traits :	<b>€31</b> -€49 €80	<b>40%</b> (Average) 39% 42%	★
	<b>Dairy Beef</b>			

Star Rating (Within Charolais breed)	Key profit traits	Index Value	Trait Reliability	Star rating (across all beef breeds)
<b>Expected progeny performance</b>				
	Calving difficulty (% 3 & 4) Breed ave: 7.15%,All breeds ave: 4.49%	+7.8%	42% (Average)	
★★★★★	Docility (1-5 scale) Breed ave: 0.04,All breeds ave: 0.01	0.05 scale	47% (Average)	★★★★★
★★★★★★	Carcass weight (kg) Breed ave: 31.75kg,All breeds ave: 14.98kg	+38kg	46% (Average)	★★★★★★
★★★	Carcass conformation (1-15 scale) Breed ave: 1.84,All breeds ave: 1.33	+1.81 scale	41% (Average)	★★★★★★

<b>Expected daughter breeding performance</b>				
	Daughter calving diff (% 3 & 4) Breed ave: 5.31%,All breeds ave: 5.88%	+5.59%	37% (Low)	
★★★	Daughter Milk (kg) Breed ave: -4.63kg,All breeds ave: 2.09kg	-4.8kg	38% (Low)	★
★★	Daughter calving interval (days) Breed ave: -0.76days,All breeds ave: -0.69days	+0.49days	35% (Low)	★★

Additional Information:

Linear composites	Value	Reliability
Muscle	118	50%
Skeletal	124	48%
Function	106	15%

Herd data quality index

N/A

Animal scored. Linear scores and weaning weights in evaluations



# Lot 40 LISNAGRE MOON SHINE

ID: IE361072610771

Breed: Charolais

Sex: Male

DOB: 29-Jan-2016

Owner: Jim Geoghegan - Lisnagree Streamstown Mullingar Co Westmeath

Breeder:

Sire: Lisnagre Iman  
IE361072620673

Nippur

Ficus  
O2jacinthe

Lisnagre Chloe

Dovea Gin Tonic  
Lisagree Alice (Et)

Dam: Lisnagre Carl  
IE361072630393

Ballydownan Vian  
(Et)

Jupiter  
Ballydownan Simone (Et)

Lyonsdemesne  
Scilla

Lyonsdemesne Maldive  
Farmleigh Helena



Star Rating (Within Charolais breed)	Economic Indexes	€uro value per progeny	Index Reliability	Star rating (across all beef breeds)
★	<b>Terminal Index</b>	<b>€101</b>	<b>42%</b> (Average)	★★★
★★★★★	<b>Replacement Index</b> Maternal Cow Traits : Maternal Progeny Traits :	<b>€51</b> -€14 €65	<b>41%</b> (Average) 40% 43%	★★
	<b>Dairy Beef</b>			

Star Rating (Within Charolais breed)	Key profit traits	Index Value	Trait Reliability	Star rating (across all beef breeds)
<b>Expected progeny performance</b>				
	Calving difficulty (% 3 & 4) Breed ave: 7.15%,All breeds ave: 4.49%	+6.8%	43% (Average)	
★★★	Docility (1-5 scale) Breed ave: 0.04,All breeds ave: 0.01	0.03 scale	53% (Average)	★★★★★
★	Carcass weight (kg) Breed ave: 31.75kg,All breeds ave: 14.98kg	+26kg	46% (Average)	★★★★★★
★	Carcass conformation (1-15 scale) Breed ave: 1.84,All breeds ave: 1.33	+1.48 scale	42% (Average)	★★★★★

<b>Expected daughter breeding performance</b>				
	Daughter calving diff (% 3 & 4) Breed ave: 5.31%,All breeds ave: 5.88%	+4.16%	37% (Low)	
★★★★★	Daughter Milk (kg) Breed ave: -4.63kg,All breeds ave: 2.09kg	-1kg	42% (Average)	★★
★	Daughter calving interval (days) Breed ave: -0.76days,All breeds ave: -0.69days	+2.36days	37% (Low)	★

Additional Information:

Linear composites	Value	Reliability
Muscle	102	51%
Skeletal	98	48%
Function	92	16%

Herd data quality index

N/A

Animal scored. Linear scores and weaning weights in evaluations

# Lot 41 CLONMAHON MARTY

ID: IE281493040196

Breed: Charolais

Twin to Female

Sex: Male

DOB: 01-Feb-2016

Owner: Eddie Daly - Clonmahon Summerhill Co Meath

Breeder:

Sire: Doonally New  
CF52

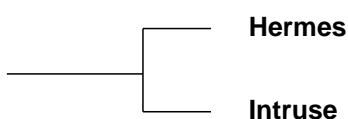

Dam: Clonmahon Alice  
IE281493040097

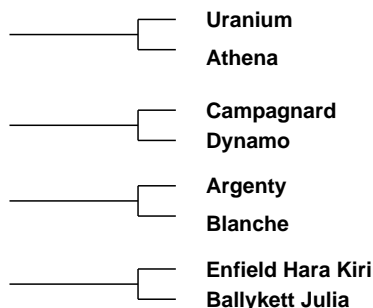
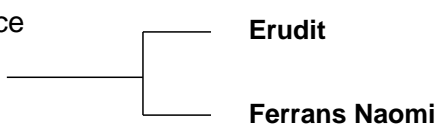

Star Rating (Within Charolais breed)	Economic Indexes	€uro value per progeny	Index Reliability	Star rating (across all beef breeds)
★★★★★★	<b>Terminal Index</b>	<b>€148</b>	<b>51%</b> (Average)	★★★★★★
★★★	<b>Replacement Index</b> Maternal Cow Traits : Maternal Progeny Traits :	<b>€45</b> -€50 €95	<b>49%</b> (Average) 49% 50%	★★
	<b>Dairy Beef</b>			

Star Rating (Within Charolais breed)	Key profit traits	Index Value	Trait Reliability	Star rating (across all beef breeds)
<b>Expected progeny performance</b>				
	Calving difficulty (% 3 & 4) Breed ave: 7.15%,All breeds ave: 4.49%	+7.8%	48% (Average)	
★★★★★★	Docility (1-5 scale) Breed ave: 0.04,All breeds ave: 0.01	0.11 scale	49% (Average)	★★★★★★
★★★★★★	Carcass weight (kg) Breed ave: 31.75kg,All breeds ave: 14.98kg	+39kg	55% (Average)	★★★★★★
★★	Carcass conformation (1-15 scale) Breed ave: 1.84,All breeds ave: 1.33	+1.75 scale	50% (Average)	★★★★★★

<b>Expected daughter breeding performance</b>				
	Daughter calving diff (% 3 & 4) Breed ave: 5.31%,All breeds ave: 5.88%	+5.14%	48% (Average)	
★★★★	Daughter Milk (kg) Breed ave: -4.63kg,All breeds ave: 2.09kg	-3.1kg	51% (Average)	★
★	Daughter calving interval (days) Breed ave: -0.76days,All breeds ave: -0.69days	+1.56days	47% (Average)	★

**Additional Information:**

Linear composites	Value	Reliability
Muscle	114	56%
Skeletal	116	54%
Function	100	32%

**Herd data quality index**

N/A

Animal scored. Linear scores and weaning weights in evaluations

# Lot 42 SIONHILL MAGNIFICENT

ID: IE361318870789

Breed: Charolais

Sex: Male

DOB: 01-Feb-2016

Owner: Ronan Carey - Sion Hill Killucan Co Westmeath

Breeder:

Sire: Sionhill Commandeur  
FR8504242905

Alcapone

Sahel  
Mirabelle

Pavane

Lancier  
Luzerne

Dam: Sionhill Foret  
FR5813710309

Coddes

Acrobate  
Paquerette

Urzy

Prevert-B  
Nassigny



Star Rating (Within Charolais breed)	Economic Indexes	€uro value per progeny	Index Reliability	Star rating (across all beef breeds)
★	<b>Terminal Index</b>	<b>€97</b>	<b>42%</b> (Average)	★★★
★★	<b>Replacement Index</b> Maternal Cow Traits : Maternal Progeny Traits :	<b>€29</b> -€27 €57	<b>38%</b> (Low) 37% 42%	★
	<b>Dairy Beef</b>			

Star Rating (Within Charolais breed)	Key profit traits	Index Value	Trait Reliability	Star rating (across all beef breeds)
<b>Expected progeny performance</b>				
	Calving difficulty (% 3 & 4) Breed ave: 7.15%,All breeds ave: 4.49%	+8.7%	46% (Average)	
★★★★	Docility (1-5 scale) Breed ave: 0.04,All breeds ave: 0.01	scale	(Average)	★★★★
★★★★	Carcass weight (kg) Breed ave: 31.75kg,All breeds ave: 14.98kg	+31kg	46% (Average)	★★★★★
★	Carcass conformation (1-15 scale) Breed ave: 1.84,All breeds ave: 1.33	+1.4 scale	42% (Average)	★★★

<b>Expected daughter breeding performance</b>				
	Daughter calving diff (% 3 & 4) Breed ave: 5.31%,All breeds ave: 5.88%	+4.78%	35% (Low)	
★★★★	Daughter Milk (kg) Breed ave: -4.63kg,All breeds ave: 2.09kg	-3.2kg	42% (Average)	★
★★★★	Daughter calving interval (days) Breed ave: -0.76days,All breeds ave: -0.69days	-1.51days	33% (Low)	★★★★

Additional Information:

Linear composites	Value	Reliability
Muscle		
Skeletal		
Function		

Herd data quality index

N/A

Animal not scored.

# Lot 43 DOOLEAGH MAXIMUS

ID: IE131116860101

Breed: Charolais

Sex: Male

DOB: 02-Feb-2016

Owner: John Doogan - 8 Darravaragh Road Caherdavin Park Limerick

## Breeder:

Sire: Escott Dollar  
EDR

Mmb Apollon

Raton

Noisette

Escott Sally

Tattenhall Impeccable

Coat Lilian

Dam: Dooleagh Deirdre  
IE131116840074

Burradon Talisman

Blelack Prince

Burradon Juicy

Dooleagh Apricot

Tattenhall Heureux

Killowen Gillian

Star Rating (Within Charolais breed)	Economic Indexes	€uro value per progeny	Index Reliability	Star rating (across all beef breeds)
★	<b>Terminal Index</b>	<b>€84</b>	<b>29%</b> (Low)	★★
★★	<b>Replacement Index</b> Maternal Cow Traits : Maternal Progeny Traits :	<b>€11</b> -€33 €44	<b>28%</b> (Low) 27% 29%	★
	<b>Dairy Beef</b>			

Star Rating (Within Charolais breed)	Key profit traits	Index Value	Trait Reliability	Star rating (across all beef breeds)
<b>Expected progeny performance</b>				
	Calving difficulty (% 3 & 4) Breed ave: 7.15%,All breeds ave: 4.49%	+10%	33% (Low)	
★	Docility (1-5 scale) Breed ave: 0.04,All breeds ave: 0.01	scale	(Low)	★
★★★	Carcass weight (kg) Breed ave: 31.75kg,All breeds ave: 14.98kg	+30.5kg	31% (Low)	★★★★★
★★	Carcass conformation (1-15 scale) Breed ave: 1.84,All breeds ave: 1.33	+1.69 scale	30% (Low)	★★★★★

<b>Expected daughter breeding performance</b>				
	Daughter calving diff (% 3 & 4) Breed ave: 5.31%,All breeds ave: 5.88%	+4.7%	26% (Low)	
★★★★★	Daughter Milk (kg) Breed ave: -4.63kg,All breeds ave: 2.09kg	-0.6kg	28% (Low)	★★
★★	Daughter calving interval (days) Breed ave: -0.76days,All breeds ave: -0.69days	-0.15days	25% (Low)	★★

### Additional Information:

Linear composites	Value	Reliability
Muscle		
Skeletal		
Function		

### Herd data quality index

N/A

Animal not scored.

# Lot 44 GLEBEWEST MICKIE

ID: IE361052390305

Breed: Charolais

Sex: Male

DOB: 03-Feb-2016

Owner: John Farrell - Boyanna Moate Co Westmeath

Breeder:

Sire: Alwent Goldbar (Et)  
CH2199

Blelack Digger

Balthayock Adonis  
Galcantray Abbey

Alwent Daffodil

Alwent Vougeot  
Alwent Abbey

Dam: Williamstown Danielle  
IE361042910466

Doonally New

Hermes  
Intruse

Boragh Uan

Loreto  
3615 Boragh (Imp 00f) Odette



Star Rating (Within Charolais breed)	Economic Indexes	€uro value per progeny	Index Reliability	Star rating (across all beef breeds)
★★★★★★	<b>Terminal Index</b>	<b>€135</b>	<b>45%</b> (Average)	★★★★★★
★★★★★★	<b>Replacement Index</b> Maternal Cow Traits : Maternal Progeny Traits :	<b>€79</b> -€12 €91	<b>41%</b> (Average) 40% 45%	★★★★★
	<b>Dairy Beef</b>			

Star Rating (Within Charolais breed)	Key profit traits	Index Value	Trait Reliability	Star rating (across all beef breeds)
<b>Expected progeny performance</b>				
	Calving difficulty (% 3 & 4) Breed ave: 7.15%,All breeds ave: 4.49%	+5.5%	49% (Average)	
★★★★★★	Docility (1-5 scale) Breed ave: 0.04,All breeds ave: 0.01	scale	(Average)	★★★★★★
★★★★★	Carcass weight (kg) Breed ave: 31.75kg,All breeds ave: 14.98kg	+34kg	45% (Average)	★★★★★★
★★★★	Carcass conformation (1-15 scale) Breed ave: 1.84,All breeds ave: 1.33	+1.79 scale	43% (Average)	★★★★★★

<b>Expected daughter breeding performance</b>				
	Daughter calving diff (% 3 & 4) Breed ave: 5.31%,All breeds ave: 5.88%	+4.9%	38% (Low)	
★★	Daughter Milk (kg) Breed ave: -4.63kg,All breeds ave: 2.09kg	-5.3kg	42% (Average)	★
★★★	Daughter calving interval (days) Breed ave: -0.76days,All breeds ave: -0.69days	-1.13days	37% (Low)	★★★

Additional Information:

Linear composites	Value	Reliability
Muscle		
Skeletal		
Function		

Herd data quality index

N/A

Animal not scored.

# Lot 45 LISCULLANE MISTER

ID: IE131825430890

Breed: Charolais

Sex: Male

DOB: 07-Feb-2016

Owner: Eamonn Quinlivan - Liscullane Tulla Co Clare

Breeder:

Sire: Caveldands Fenian  
LZF

Noaille

Eddy  
Janina

Caveldands Carena

Indurain  
Caveldands Ulricka

Dam: Liscullane Helena  
IE131825490772

Cloverfield Excelent

Domino  
Cloverfield Una

Liscullane Blossom

Bova Sylvain  
Liscullane Petal

Star Rating (Within Charolais breed)	Economic Indexes	€uro value per progeny	Index Reliability	Star rating (across all beef breeds)
★★★★★	<b>Terminal Index</b>	€126	31% (Low)	★★★★★★
★★★★★	<b>Replacement Index</b> Maternal Cow Traits : Maternal Progeny Traits :	€63 -€17 €80	28% (Low) 26% 32%	★★★
	<b>Dairy Beef</b>			

Star Rating (Within Charolais breed)	Key profit traits	Index Value	Trait Reliability	Star rating (across all beef breeds)
<b>Expected progeny performance</b>				
	Calving difficulty (% 3 & 4) Breed ave: 7.15%,All breeds ave: 4.49%	+7.1%	35% (Low)	
★★★	Docility (1-5 scale) Breed ave: 0.04,All breeds ave: 0.01	scale	(Low)	★★★
★★★★★	Carcass weight (kg) Breed ave: 31.75kg,All breeds ave: 14.98kg	+34.5kg	33% (Low)	★★★★★★
★★★★★	Carcass conformation (1-15 scale) Breed ave: 1.84,All breeds ave: 1.33	+1.96 scale	33% (Low)	★★★★★★

<b>Expected daughter breeding performance</b>				
	Daughter calving diff (% 3 & 4) Breed ave: 5.31%,All breeds ave: 5.88%	+4.98%	22% (Low)	
★★	Daughter Milk (kg) Breed ave: -4.63kg,All breeds ave: 2.09kg	-5.6kg	30% (Low)	★
★★★★★	Daughter calving interval (days) Breed ave: -0.76days,All breeds ave: -0.69days	-2.17days	18% (V Low)	★★★★★

Additional Information:

Linear composites	Value	Reliability
Muscle		
Skeletal		
Function		

Herd data quality index

N/A

Animal not scored.

# Lot 46 LANDLEAGUE MONACO ET

ID: IE181310870141

Breed: Charolais

Sex: Male

DOB: 10-Feb-2016

Owner: Francis Ryan - Fahy Rosscahill Co Galway

Breeder:

Sire: Grimaldi  
8991100066



Dam: Balmyle Delores  
UK542320100830

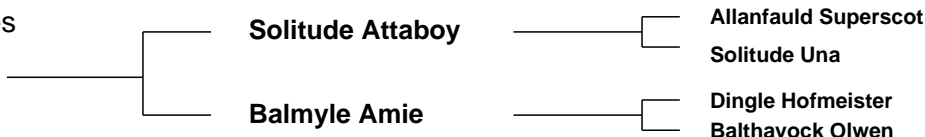

Star Rating (Within Charolais breed)	Economic Indexes	€uro value per progeny	Index Reliability	Star rating (across all beef breeds)
★★	<b>Terminal Index</b>	€110	42% (Average)	★★★★
★★	<b>Replacement Index</b> Maternal Cow Traits : Maternal Progeny Traits :	€21 -€41 €62	41% (Average) 41% 42%	★
	<b>Dairy Beef</b>			

Star Rating (Within Charolais breed)	Key profit traits	Index Value	Trait Reliability	Star rating (across all beef breeds)
<b>Expected progeny performance</b>				
	Calving difficulty (% 3 & 4) Breed ave: 7.15%,All breeds ave: 4.49%	+10%	42% (Average)	
★★★★	Docility (1-5 scale) Breed ave: 0.04,All breeds ave: 0.01	scale	(Average)	★★★★
★★★★★	Carcass weight (kg) Breed ave: 31.75kg,All breeds ave: 14.98kg	+39kg	44% (Average)	★★★★★
★★	Carcass conformation (1-15 scale) Breed ave: 1.84,All breeds ave: 1.33	+1.65 scale	43% (Average)	★★★★

<b>Expected daughter breeding performance</b>				
	Daughter calving diff (% 3 & 4) Breed ave: 5.31%,All breeds ave: 5.88%	+7.05%	39% (Low)	
★★★★	Daughter Milk (kg) Breed ave: -4.63kg,All breeds ave: 2.09kg	-2.9kg	43% (Average)	★
★★	Daughter calving interval (days) Breed ave: -0.76days,All breeds ave: -0.69days	+0.2days	38% (Low)	★★

Additional Information:

Linear composites	Value	Reliability
Muscle		
Skeletal		
Function		

Herd data quality index

N/A

Animal not scored.

# Lot 47 DERRYOWEN MARTY

ID: IE161931460067

Breed: Charolais

Sex: Male

DOB: 13-Feb-2016

Owner: Kieran Mclaughlin - Ture Muff Lifford Co Donegal

## Breeder:

Sire: Blelack Digger  
S956

Balthayock Adonis

Balmyle Thunderbird

Balthayock Peach

Galcantray Abbey

Blelack Montgomery

Blelack Rachel

Dam: Derryowen Honey  
IE161931410054

Cottage Devon

Texan-Gie

Cottage Amelie (Et)

Derryowen Amanda

Derryowen Tory

Derryowen Tamara

Star Rating (Within Charolais breed)	Economic Indexes	€uro value per progeny	Index Reliability	Star rating (across all beef breeds)
★★★★★★	<b>Terminal Index</b>	<b>€144</b>	<b>30%</b> (Low)	★★★★★★
★★★★★★	<b>Replacement Index</b> Maternal Cow Traits : Maternal Progeny Traits :	<b>€106</b> €14 €92	<b>27%</b> (Low) 25% 31%	★★★★★★
	<b>Dairy Beef</b>			

Star Rating (Within Charolais breed)	Key profit traits	Index Value	Trait Reliability	Star rating (across all beef breeds)
<b>Expected progeny performance</b>				
	Calving difficulty (% 3 & 4) Breed ave: 7.15%,All breeds ave: 4.49%	+7.5%	35% (Low)	
★★★★★★	Docility (1-5 scale) Breed ave: 0.04,All breeds ave: 0.01	scale	(Low)	★★★★★★
★★★★★★	Carcass weight (kg) Breed ave: 31.75kg,All breeds ave: 14.98kg	+42.5kg	33% (Low)	★★★★★★
★★★	Carcass conformation (1-15 scale) Breed ave: 1.84,All breeds ave: 1.33	+1.88 scale	32% (Low)	★★★★★★

<b>Expected daughter breeding performance</b>				
	Daughter calving diff (% 3 & 4) Breed ave: 5.31%,All breeds ave: 5.88%	+5.1%	20% (Low)	
★★★★★★	Daughter Milk (kg) Breed ave: -4.63kg,All breeds ave: 2.09kg	-1.8kg	31% (Low)	★
★★★★	Daughter calving interval (days) Breed ave: -0.76days,All breeds ave: -0.69days	-1.44days	18% (V Low)	★★★★

### Additional Information:

Linear composites	Value	Reliability
Muscle		
Skeletal		
Function		

### Herd data quality index

N/A

Animal not scored.



# Lot 48 BUD MADORA

ID: IE281716830003

Breed: Charolais

Sex: Male

DOB: 14-Feb-2016

Owner: Ann O'Neill - Pluxtown Athboy Co Meath

Breeder:

Sire: Vosgien Vf  
VVF

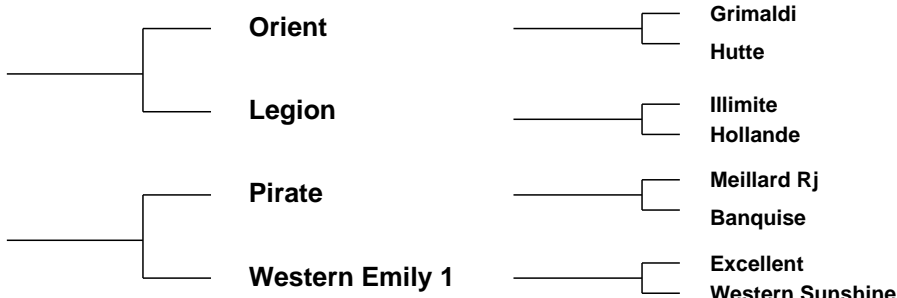

Star Rating (Within Charolais breed)	Economic Indexes	€uro value per progeny	Index Reliability	Star rating (across all beef breeds)
★★★★★	<b>Terminal Index</b>	€133	29% (Low)	★★★★★★
★★★★★★	<b>Replacement Index</b> Maternal Cow Traits : Maternal Progeny Traits :	€81 -€5 €86	22% (Low) 19% 29%	★★★★★
	<b>Dairy Beef</b>			

Star Rating (Within Charolais breed)	Key profit traits	Index Value	Trait Reliability	Star rating (across all beef breeds)
<b>Expected progeny performance</b>				
	Calving difficulty (% 3 & 4) Breed ave: 7.15%,All breeds ave: 4.49%	+6.1%	32% (Low)	
★★★	Docility (1-5 scale) Breed ave: 0.04,All breeds ave: 0.01	scale	(Low)	★★★★★
★★★★★★	Carcass weight (kg) Breed ave: 31.75kg,All breeds ave: 14.98kg	+38kg	35% (Low)	★★★★★★
★	Carcass conformation (1-15 scale) Breed ave: 1.84,All breeds ave: 1.33	+1.58 scale	24% (Low)	★★★★★

<b>Expected daughter breeding performance</b>				
	Daughter calving diff (% 3 & 4) Breed ave: 5.31%,All breeds ave: 5.88%	+4.14%	14% (V Low)	
★★★★★	Daughter Milk (kg) Breed ave: -4.63kg,All breeds ave: 2.09kg	-2.8kg	23% (Low)	★
★★★★★	Daughter calving interval (days) Breed ave: -0.76days,All breeds ave: -0.69days	-2.23days	17% (V Low)	★★★★★

Additional Information:

Linear composites	Value	Reliability
Muscle		
Skeletal		
Function		

Herd data quality index

N/A

Animal not scored.

# Lot 49 DERRYOWEN MICKEY

ID: IE161931470068

Breed: Charolais

Sex: Male

DOB: 14-Feb-2016

Owner: Kieran Mclaughlin - Ture Muff Lifford Co Donegal

Breeder:

Sire: Blelack Digger  
S956

Balthayock Adonis

Balmyle Thunderbird

Balthayock Peach

Galcantray Abbey

Blelack Montgomery

Blelack Rachel

Dam: Derryowen Eve  
IE161931490037

Roughan Verygood

Pacha

Noblesse

Derryowen Adel

Doonally Olmeto

Blakestown Nanette

Star Rating (Within Charolais breed)	Economic Indexes	€uro value per progeny	Index Reliability	Star rating (across all beef breeds)
★★★★★★	<b>Terminal Index</b>	<b>€152</b>	<b>32%</b> (Low)	★★★★★★
★★★★★★	<b>Replacement Index</b> Maternal Cow Traits : Maternal Progeny Traits :	<b>€144</b> €45 €99	<b>28%</b> (Low) 26% 32%	★★★★★★
	<b>Dairy Beef</b>			

Star Rating (Within Charolais breed)	Key profit traits	Index Value	Trait Reliability	Star rating (across all beef breeds)
<b>Expected progeny performance</b>				
	Calving difficulty (% 3 & 4) Breed ave: 7.15%,All breeds ave: 4.49%	+6.9%	35% (Low)	
★★★★★★	Docility (1-5 scale) Breed ave: 0.04,All breeds ave: 0.01	scale	(Average)	★★★★★★
★★★★★★	Carcass weight (kg) Breed ave: 31.75kg,All breeds ave: 14.98kg	+45kg	36% (Low)	★★★★★★
★★★★★	Carcass conformation (1-15 scale) Breed ave: 1.84,All breeds ave: 1.33	+1.9 scale	35% (Low)	★★★★★★

<b>Expected daughter breeding performance</b>				
	Daughter calving diff (% 3 & 4) Breed ave: 5.31%,All breeds ave: 5.88%	+5.06%	19% (V Low)	
★★★★★★	Daughter Milk (kg) Breed ave: -4.63kg,All breeds ave: 2.09kg	-0.6kg	36% (Low)	★★★
★★★★★	Daughter calving interval (days) Breed ave: -0.76days,All breeds ave: -0.69days	-1.34days	17% (V Low)	★★★★★

Additional Information:

Linear composites	Value	Reliability
Muscle		
Skeletal		
Function		

Herd data quality index

N/A

Animal not scored.

# Lot 50 SUNNAGHMORE MOGADORE

ID: IE231320980561

Breed: Charolais

Sex: Male

DOB: 14-Feb-2016

Owner: Andrew Mc Govern - Gubbs Cloone Co Leitrim

Breeder:

Sire: Bowerhouses Topper  
BHP

Tattenhall  
Impeccable

Eccossais  
Tattenhall Eclipse

Goldies Haquenee

Damocles  
Blanchette

Dam: Sunnaghmore Fantastic  
IE231320930350

Riversdale Anchor  
(Et)

Oscar  
Prime Noelle

Bridgeview Utopia

Enfield Hara Kiri  
3607 Bridgeview Ozone



Star Rating (Within Charolais breed)	Economic Indexes	€uro value per progeny	Index Reliability	Star rating (across all beef breeds)
★★	<b>Terminal Index</b>	<b>€109</b>	<b>46%</b> (Average)	★★★
★	<b>Replacement Index</b> Maternal Cow Traits : Maternal Progeny Traits :	<b>€4</b> -€57 €61	<b>46%</b> (Average) 46% 46%	★
	<b>Dairy Beef</b>			

Star Rating (Within Charolais breed)	Key profit traits	Index Value	Trait Reliability	Star rating (across all beef breeds)
<b>Expected progeny performance</b>				
	Calving difficulty (% 3 & 4) Breed ave: 7.15%,All breeds ave: 4.49%	+9.7%	49% (Average)	
★★★★★	Docility (1-5 scale) Breed ave: 0.04,All breeds ave: 0.01	scale	(Average)	★★★★★
★★★★★	Carcass weight (kg) Breed ave: 31.75kg,All breeds ave: 14.98kg	+35kg	46% (Average)	★★★★★
★★★★★	Carcass conformation (1-15 scale) Breed ave: 1.84,All breeds ave: 1.33	+1.94 scale	46% (Average)	★★★★★

<b>Expected daughter breeding performance</b>				
	Daughter calving diff (% 3 & 4) Breed ave: 5.31%,All breeds ave: 5.88%	+5.51%	45% (Average)	
★★★★★	Daughter Milk (kg) Breed ave: -4.63kg,All breeds ave: 2.09kg	-1.2kg	48% (Average)	★
★	Daughter calving interval (days) Breed ave: -0.76days,All breeds ave: -0.69days	+2.77days	45% (Average)	★

Additional Information:

Linear composites	Value	Reliability
Muscle		
Skeletal		
Function		

Herd data quality index

N/A

Animal not scored.

# Lot 51 RATHFESTON MARTY

ID: IE301074920372

Breed: Charolais

Sex: Male

DOB: 14-Feb-2016

Owner: Wayne Mulligan - Rathfeston Geashill Co Offaly

Breeder:

Sire: Elgin Davinci  
ECZ

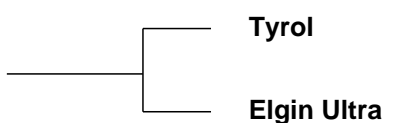

Dam: Rathfeston Dora  
IE301074960178



Star Rating (Within Charolais breed)	Economic Indexes	€uro value per progeny	Index Reliability	Star rating (across all beef breeds)
★★★★★★	<b>Terminal Index</b>	<b>€147</b>	<b>44%</b> (Average)	★★★★★★
★★★★★	<b>Replacement Index</b> Maternal Cow Traits : Maternal Progeny Traits :	<b>€54</b> -€32 €86	<b>41%</b> (Average) 40% 45%	★★★
	<b>Dairy Beef</b>			

Star Rating (Within Charolais breed)	Key profit traits	Index Value	Trait Reliability	Star rating (across all beef breeds)
<b>Expected progeny performance</b>				
	Calving difficulty (% 3 & 4) Breed ave: 7.15%,All breeds ave: 4.49%	+10.5%	49% (Average)	
★★★★★★	Docility (1-5 scale) Breed ave: 0.04,All breeds ave: 0.01	scale	(Average)	★★★★★★
★★★★★★	Carcass weight (kg) Breed ave: 31.75kg,All breeds ave: 14.98kg	+45kg	44% (Average)	★★★★★★
★★★★★	Carcass conformation (1-15 scale) Breed ave: 1.84,All breeds ave: 1.33	+1.99 scale	43% (Average)	★★★★★★

<b>Expected daughter breeding performance</b>				
	Daughter calving diff (% 3 & 4) Breed ave: 5.31%,All breeds ave: 5.88%	+6.01%	38% (Low)	
★★	Daughter Milk (kg) Breed ave: -4.63kg,All breeds ave: 2.09kg	-5.9kg	42% (Average)	★
★★★	Daughter calving interval (days) Breed ave: -0.76days,All breeds ave: -0.69days	-0.86days	36% (Low)	★★★

Additional Information:

Linear composites	Value	Reliability
Muscle		
Skeletal		
Function		

Herd data quality index

N/A

Animal not scored.

# Lot 52 AQUANCHOUA MARCO

ID: IE121551560467

Breed: Charolais

Twin to Female

Sex: Male

DOB: 15-Feb-2016

Owner: Peter Mc Loughlin - Lakeview Clonandra Redhills Co Cavan

Breeder:

Sire: Doonally New  
CF52

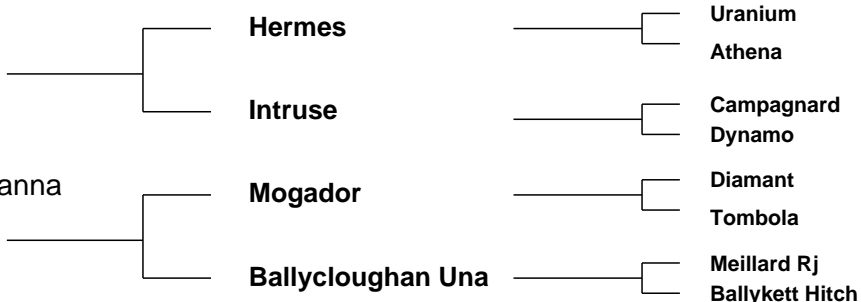

Star Rating (Within Charolais breed)	Economic Indexes	€uro value per progeny	Index Reliability	Star rating (across all beef breeds)
★★★★★★	<b>Terminal Index</b>	€135	33% (Low)	★★★★★★
★	<b>Replacement Index</b> Maternal Cow Traits : Maternal Progeny Traits :	€2 -€81 €84	34% (Low) 34% 33%	★
	<b>Dairy Beef</b>			

Star Rating (Within Charolais breed)	Key profit traits	Index Value	Trait Reliability	Star rating (across all beef breeds)
<b>Expected progeny performance</b>				
	Calving difficulty (% 3 & 4) Breed ave: 7.15%,All breeds ave: 4.49%	+8.5%	30% (Low)	
★★★★★★	Docility (1-5 scale) Breed ave: 0.04,All breeds ave: 0.01	scale	(Low)	★★★★★★
★★★★★	Carcass weight (kg) Breed ave: 31.75kg,All breeds ave: 14.98kg	+34.5kg	36% (Low)	★★★★★★
★★★★★	Carcass conformation (1-15 scale) Breed ave: 1.84,All breeds ave: 1.33	+1.92 scale	34% (Low)	★★★★★★

<b>Expected daughter breeding performance</b>				
	Daughter calving diff (% 3 & 4) Breed ave: 5.31%,All breeds ave: 5.88%	+5.55%	30% (Low)	
★★	Daughter Milk (kg) Breed ave: -4.63kg,All breeds ave: 2.09kg	-5.6kg	37% (Low)	★
★	Daughter calving interval (days) Breed ave: -0.76days,All breeds ave: -0.69days	+3.39days	33% (Low)	★

Additional Information:

Linear composites	Value	Reliability
Muscle		
Skeletal		
Function		

Herd data quality index

N/A

Animal not scored.

# Lot 53 COSHLEENS MEILLARD

ID: IE311406140350

Breed: Charolais

Sex: Male

DOB: 17-Feb-2016

Owner: Conal P Tiernan - Emlagh Hse Elphin Co Roscommon

Breeder:

Sire: Nectargerc  
NEC

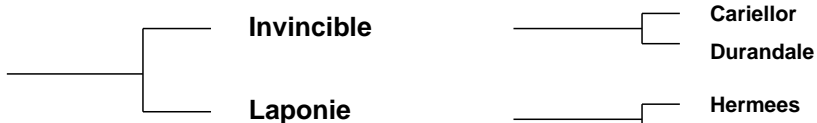

Dam: Coshleens Frances  
IE311406160220

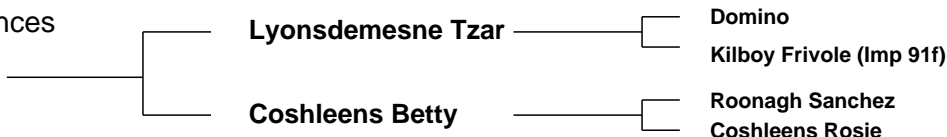

Star Rating (Within Charolais breed)	Economic Indexes	€uro value per progeny	Index Reliability	Star rating (across all beef breeds)
★★★★★	<b>Terminal Index</b>	€131	45% (Average)	★★★★★★
★★★	<b>Replacement Index</b> Maternal Cow Traits : Maternal Progeny Traits :	€44 -€37 €81	45% (Average) 44% 46%	★★★
	<b>Dairy Beef</b>			

Star Rating (Within Charolais breed)	Key profit traits	Index Value	Trait Reliability	Star rating (across all beef breeds)
<b>Expected progeny performance</b>				
	Calving difficulty (% 3 & 4) Breed ave: 7.15%,All breeds ave: 4.49%	+7.9%	49% (Average)	
★★★★★	Docility (1-5 scale) Breed ave: 0.04,All breeds ave: 0.01	scale	(Average)	★★★★★
★★★★★★	Carcass weight (kg) Breed ave: 31.75kg,All breeds ave: 14.98kg	+38kg	46% (Average)	★★★★★★
★★★★★★	Carcass conformation (1-15 scale) Breed ave: 1.84,All breeds ave: 1.33	+2.05 scale	46% (Average)	★★★★★★

<b>Expected daughter breeding performance</b>				
	Daughter calving diff (% 3 & 4) Breed ave: 5.31%,All breeds ave: 5.88%	+5.22%	45% (Average)	
★★★★★★	Daughter Milk (kg) Breed ave: -4.63kg,All breeds ave: 2.09kg	-1.5kg	46% (Average)	★
★★★	Daughter calving interval (days) Breed ave: -0.76days,All breeds ave: -0.69days	-0.74days	43% (Average)	★★★

Additional Information:

Animal not scored.

Linear composites	Value	Reliability
Muscle		
Skeletal		
Function		

Herd data quality index

N/A

# Lot 54 LANDLEAGUE MAJOR

ID: IE181310890143

Breed: Charolais

Twin to Male

Sex: Male

DOB: 18-Feb-2016

Owner: Francis Ryan - Fahy Rosscahill Co Galway

Breeder:

Sire: Fury Action  
S605

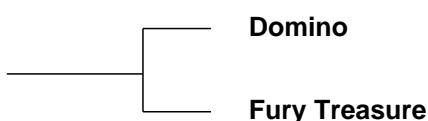

Dam: Derrylahan Alexis  
IE221395680055

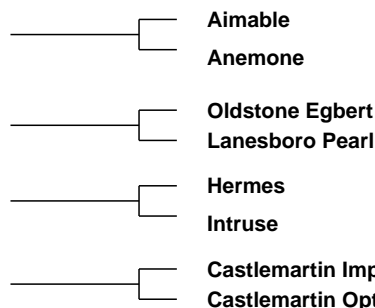
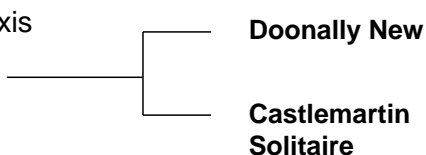

Star Rating (Within Charolais breed)	Economic Indexes	€uro value per progeny	Index Reliability	Star rating (across all beef breeds)
★★★★★	<b>Terminal Index</b>	€126	46% (Average)	★★★★★★
★★★	<b>Replacement Index</b> Maternal Cow Traits : Maternal Progeny Traits :	€43 -€30 €73	45% (Average) 44% 46%	★★★
	<b>Dairy Beef</b>			

Star Rating (Within Charolais breed)	Key profit traits	Index Value	Trait Reliability	Star rating (across all beef breeds)
<b>Expected progeny performance</b>				
	Calving difficulty (% 3 & 4) Breed ave: 7.15%,All breeds ave: 4.49%	+10.1%	47% (Average)	
★	Docility (1-5 scale) Breed ave: 0.04,All breeds ave: 0.01	scale	(Average)	★★★
★★★★★★	Carcass weight (kg) Breed ave: 31.75kg,All breeds ave: 14.98kg	+39kg	47% (Average)	★★★★★★
★★★★★★	Carcass conformation (1-15 scale) Breed ave: 1.84,All breeds ave: 1.33	+2.15 scale	47% (Average)	★★★★★★

<b>Expected daughter breeding performance</b>				
	Daughter calving diff (% 3 & 4) Breed ave: 5.31%,All breeds ave: 5.88%	+5.02%	44% (Average)	
★★★★★	Daughter Milk (kg) Breed ave: -4.63kg,All breeds ave: 2.09kg	-3.3kg	48% (Average)	★
★★★★★	Daughter calving interval (days) Breed ave: -0.76days,All breeds ave: -0.69days	-1.53days	41% (Average)	★★★★★

Additional Information:

Linear composites	Value	Reliability
Muscle		
Skeletal		
Function		

Herd data quality index

N/A

Animal not scored.

# Lot 55 BOSTONIA MARLIN ET

ID: IE321616520149

Breed: Charolais

Sex: Male

DOB: 21-Feb-2016



Owner: Brendan Feeney - Scurmore Enniscrone Co Sligo

Breeder:

Sire: Balmyle Vagabond  
S590

Maerdy Othello

Maerdy Grimaldi

Maerdy Gruel Ff0050697

Balmyle Oregana

Dingle Hofmeister  
Balmyle Garnet

Dam: Maerdy Ffolant  
UK706352202226

Padirac

Hermes

Imperiale

Maerdy Pour

Grimaldi

Maerdy Lilly

Star Rating (Within Charolais breed)	Economic Indexes	€uro value per progeny	Index Reliability	Star rating (across all beef breeds)
★★★★★	<b>Terminal Index</b>	<b>€123</b>	<b>30%</b> (Low)	★★★★★
★	<b>Replacement Index</b> Maternal Cow Traits : Maternal Progeny Traits :	<b>€9</b> -€61 €70	<b>29%</b> (Low) 29% 30%	★
	<b>Dairy Beef</b>			

Star Rating (Within Charolais breed)	Key profit traits	Index Value	Trait Reliability	Star rating (across all beef breeds)
<b>Expected progeny performance</b>				
	Calving difficulty (% 3 & 4) Breed ave: 7.15%,All breeds ave: 4.49%	+11.1%	32% (Low)	
★	Docility (1-5 scale) Breed ave: 0.04,All breeds ave: 0.01	scale	(Average)	★
★★★★★★	Carcass weight (kg) Breed ave: 31.75kg,All breeds ave: 14.98kg	+41kg	38% (Low)	★★★★★★
★★	Carcass conformation (1-15 scale) Breed ave: 1.84,All breeds ave: 1.33	+1.77 scale	31% (Low)	★★★★★★

<b>Expected daughter breeding performance</b>				
	Daughter calving diff (% 3 & 4) Breed ave: 5.31%,All breeds ave: 5.88%	+3.55%	18% (V Low)	
★★	Daughter Milk (kg) Breed ave: -4.63kg,All breeds ave: 2.09kg	-5.3kg	34% (Low)	★
★★★	Daughter calving interval (days) Breed ave: -0.76days,All breeds ave: -0.69days	-0.47days	23% (Low)	★★★

Additional Information:

Linear composites	Value	Reliability
Muscle		
Skeletal		
Function		

Herd data quality index

N/A

Animal not scored.



# Lot 56 DOOLEAGH MERCURY

ID: IE131116870102

Breed: Charolais

Sex: Male

DOB: 24-Feb-2016

Owner: John Doogan - 8 Darravaragh Road Caherdavin Park Limerick

## Breeder:

Sire: Blelack Ladysman  
KYN

Thrunton Damien

Fleets Vibrant

Thrunton Veronique

Blelack Clematis

Maerdy Victorious

Blelack Stephanie

Dam: Dooleagh Grace  
IE131116850083

Alwent Hallmark

Tattenhall Impeccable

Alwent Cream

Dooleagh Deirdre

Burradon Talisman

Dooleagh Apricot

Star Rating (Within Charolais breed)	Economic Indexes	€uro value per progeny	Index Reliability	Star rating (across all beef breeds)
★	<b>Terminal Index</b>	<b>€79</b>	<b>24%</b> (Low)	★★★
★★★	<b>Replacement Index</b> Maternal Cow Traits : Maternal Progeny Traits :	<b>€24</b> -€20 €44	<b>15%</b> (V Low) 12% 24%	★
	<b>Dairy Beef</b>			

Star Rating (Within Charolais breed)	Key profit traits	Index Value	Trait Reliability	Star rating (across all beef breeds)
<b>Expected progeny performance</b>				
	Calving difficulty (% 3 & 4) Breed ave: 7.15%,All breeds ave: 4.49%	+9.8%	29% (Low)	
★★★	Docility (1-5 scale) Breed ave: 0.04,All breeds ave: 0.01	scale	(V Low)	★★★★
★	Carcass weight (kg) Breed ave: 31.75kg,All breeds ave: 14.98kg	+25.5kg	28% (Low)	★★★★★★
★	Carcass conformation (1-15 scale) Breed ave: 1.84,All breeds ave: 1.33	+1.56 scale	27% (Low)	★★★★★

<b>Expected daughter breeding performance</b>				
	Daughter calving diff (% 3 & 4) Breed ave: 5.31%,All breeds ave: 5.88%	+3.6%	11% (V Low)	
★★★★★★	Daughter Milk (kg) Breed ave: -4.63kg,All breeds ave: 2.09kg	+0.5kg	17% (V Low)	★★
★★★★	Daughter calving interval (days) Breed ave: -0.76days,All breeds ave: -0.69days	-0.48days	9% (V Low)	★★★★

### Additional Information:

Animal not scored.

Linear composites	Value	Reliability
Muscle		
Skeletal		
Function		

### Herd data quality index

N/A

# Lot 57 DERESKIT MONTY 846

ID: IE121402040846

Breed: Charolais

Sex: Male

DOB: 28-Feb-2016

Owner: Basil Bothwell - Dereskit Killeshandra Co Cavan

Breeder:

Sire: Lisnagre Elite (Et)  
LGL

Domino

Aimable  
Anemone

Ballydownan Violet  
(Et)

Jupiter  
Ballydownan Simone (Et)

Dam: Dereskit Gail Et  
IE121402080627

Major

Berlioz  
Charmille

Dereskit Rosetta

Meillard Rj  
Dereskit Nicola



Star Rating (Within Charolais breed)	Economic Indexes	€uro value per progeny	Index Reliability	Star rating (across all beef breeds)
★★★★★★	<b>Terminal Index</b>	<b>€150</b>	<b>47%</b> (Average)	★★★★★★
★★★★	<b>Replacement Index</b> Maternal Cow Traits : Maternal Progeny Traits :	<b>€51</b> -€38 €90	<b>47%</b> (Average) 47% 47%	★★
	<b>Dairy Beef</b>			

Star Rating (Within Charolais breed)	Key profit traits	Index Value	Trait Reliability	Star rating (across all beef breeds)
<b>Expected progeny performance</b>				
	Calving difficulty (% 3 & 4) Breed ave: 7.15%,All breeds ave: 4.49%	+9.8%	51% (Average)	
★★★★★★	Docility (1-5 scale) Breed ave: 0.04,All breeds ave: 0.01	scale	(Average)	★★★★★★
★★★★★★	Carcass weight (kg) Breed ave: 31.75kg,All breeds ave: 14.98kg	+46kg	47% (Average)	★★★★★★
★★★★★★	Carcass conformation (1-15 scale) Breed ave: 1.84,All breeds ave: 1.33	+2.4 scale	47% (Average)	★★★★★★

<b>Expected daughter breeding performance</b>				
	Daughter calving diff (% 3 & 4) Breed ave: 5.31%,All breeds ave: 5.88%	+6.89%	46% (Average)	
★	Daughter Milk (kg) Breed ave: -4.63kg,All breeds ave: 2.09kg	-7.5kg	48% (Average)	★
★★★	Daughter calving interval (days) Breed ave: -0.76days,All breeds ave: -0.69days	-1.13days	43% (Average)	★★★

Additional Information:

Linear composites	Value	Reliability
Muscle		
Skeletal		
Function		

Herd data quality index

N/A

Animal not scored.

# Lot 58 RIVERSIDE MATTHEW

ID: IE251056410300

Breed: Charolais

Sex: Male

DOB: 01-Mar-2016

Owner: Edwin Jones - Riverside Kenagh Co Longford

Breeder:

Sire: Caveldands Fenian  
LZF

Noaille

Eddy  
Janina

Caveldands Carena

Indurain  
Caveldands Ulricka

Dam: Western Ivory  
IE181306150301

Prime Roberto

Indurain  
Prime Noelle

Western Amy

Excellent  
Western Tiffany



Star Rating (Within Charolais breed)	Economic Indexes	€uro value per progeny	Index Reliability	Star rating (across all beef breeds)
★★★★★★	<b>Terminal Index</b>	<b>€149</b>	<b>48%</b> (Average)	★★★★★★
★★★★★★	<b>Replacement Index</b> Maternal Cow Traits : Maternal Progeny Traits :	<b>€85</b> -€13 €98	<b>44%</b> (Average) 43% 48%	★★★★★
	<b>Dairy Beef</b>			

Star Rating (Within Charolais breed)	Key profit traits	Index Value	Trait Reliability	Star rating (across all beef breeds)
<b>Expected progeny performance</b>				
	Calving difficulty (% 3 & 4) Breed ave: 7.15%,All breeds ave: 4.49%	+5.9%	50% (Average)	
★★★★★	Docility (1-5 scale) Breed ave: 0.04,All breeds ave: 0.01	scale	(Average)	★★★★★
★★★★★★	Carcass weight (kg) Breed ave: 31.75kg,All breeds ave: 14.98kg	+39kg	50% (Average)	★★★★★★
★★★★★★	Carcass conformation (1-15 scale) Breed ave: 1.84,All breeds ave: 1.33	+2.19 scale	47% (Average)	★★★★★★

<b>Expected daughter breeding performance</b>				
	Daughter calving diff (% 3 & 4) Breed ave: 5.31%,All breeds ave: 5.88%	+5.78%	42% (Average)	
★★★★★	Daughter Milk (kg) Breed ave: -4.63kg,All breeds ave: 2.09kg	-3.7kg	46% (Average)	★
★★★	Daughter calving interval (days) Breed ave: -0.76days,All breeds ave: -0.69days	-1.03days	38% (Low)	★★★

Additional Information:

Linear composites	Value	Reliability
Muscle		
Skeletal		
Function		

Herd data quality index

N/A

Animal not scored.

# Lot 59 CALTUN MORGAN

ID: IE272278980569

Breed: Charolais

Sex: Male

DOB: 03-Mar-2016

Owner: Ms. Maria Calvey - Knappabeg Westport Co Mayo

Breeder:

Sire: Fiston  
FSZ



Dam: Caltun Highness  
IE272278920480

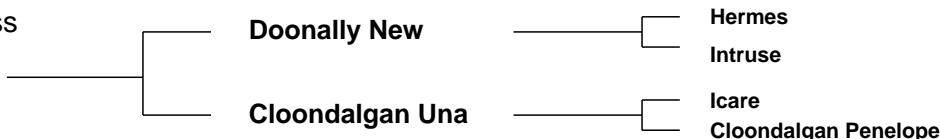

Star Rating (Within Charolais breed)	Economic Indexes	€uro value per progeny	Index Reliability	Star rating (across all beef breeds)
★★★★★★	<b>Terminal Index</b>	<b>€150</b>	<b>46%</b> (Average)	★★★★★★
★★★	<b>Replacement Index</b> Maternal Cow Traits : Maternal Progeny Traits :	<b>€45</b> -€46 €91	<b>44%</b> (Average) 43% 46%	★★
	<b>Dairy Beef</b>			

Star Rating (Within Charolais breed)	Key profit traits	Index Value	Trait Reliability	Star rating (across all beef breeds)
<b>Expected progeny performance</b>				
	Calving difficulty (% 3 & 4) Breed ave: 7.15%,All breeds ave: 4.49%	+9.7%	49% (Average)	
★★★★★★	Docility (1-5 scale) Breed ave: 0.04,All breeds ave: 0.01	scale	(Average)	★★★★★★
★★★★★★	Carcass weight (kg) Breed ave: 31.75kg,All breeds ave: 14.98kg	+40kg	46% (Average)	★★★★★★
★★★★★★	Carcass conformation (1-15 scale) Breed ave: 1.84,All breeds ave: 1.33	+2.24 scale	46% (Average)	★★★★★★

<b>Expected daughter breeding performance</b>				
	Daughter calving diff (% 3 & 4) Breed ave: 5.31%,All breeds ave: 5.88%	+5.22%	43% (Average)	
★★★	Daughter Milk (kg) Breed ave: -4.63kg,All breeds ave: 2.09kg	-4.2kg	46% (Average)	★
★	Daughter calving interval (days) Breed ave: -0.76days,All breeds ave: -0.69days	+1.73days	38% (Low)	★

Additional Information:

Linear composites	Value	Reliability
Muscle		
Skeletal		
Function		

Herd data quality index

N/A

Animal not scored.

# Lot 60 LOOBY MING

ID: IE111058720542

Breed: Charolais

Sex: Male

DOB: 06-Mar-2016

Owner: James Phelan - Ratanageera Garryhill Bagenalstown Co Carlow

Breeder:

Sire: Coonagh Garry  
IE201405590001

Cottage Brave (Et)

Nevers Rj  
Cottage Tasmin

Ellewood Elly

Pirate  
Clonmeath Betty

Dam: Lobby Dancer (Et)  
IE111058760331

Meillard Rj

Invincible  
Badine

Prime Suzy

Domino  
Prime Noelle



Star Rating (Within Charolais breed)	Economic Indexes	€uro value per progeny	Index Reliability	Star rating (across all beef breeds)
★★★★★★	<b>Terminal Index</b>	<b>€186</b>	<b>41%</b> (Average)	★★★★★★
★★★★★★	<b>Replacement Index</b> Maternal Cow Traits : Maternal Progeny Traits :	<b>€97</b> -€22 €119	<b>39%</b> (Low) 38% 41%	★★★★★★
	<b>Dairy Beef</b>			

Star Rating (Within Charolais breed)	Key profit traits	Index Value	Trait Reliability	Star rating (across all beef breeds)
<b>Expected progeny performance</b>				
	Calving difficulty (% 3 & 4) Breed ave: 7.15%,All breeds ave: 4.49%	+8.6%	46% (Average)	
★★★★★★	Docility (1-5 scale) Breed ave: 0.04,All breeds ave: 0.01	scale	(Average)	★★★★★★
★★★★★★	Carcass weight (kg) Breed ave: 31.75kg,All breeds ave: 14.98kg	+51kg	42% (Average)	★★★★★★
★★★★★★	Carcass conformation (1-15 scale) Breed ave: 1.84,All breeds ave: 1.33	+2.42 scale	41% (Average)	★★★★★★

<b>Expected daughter breeding performance</b>				
	Daughter calving diff (% 3 & 4) Breed ave: 5.31%,All breeds ave: 5.88%	+6.04%	38% (Low)	
★	Daughter Milk (kg) Breed ave: -4.63kg,All breeds ave: 2.09kg	-6.9kg	39% (Low)	★
★★★★★★	Daughter calving interval (days) Breed ave: -0.76days,All breeds ave: -0.69days	-3.13days	37% (Low)	★★★★★★

Additional Information:

Linear composites	Value	Reliability
Muscle		
Skeletal		
Function		

Herd data quality index

N/A

Animal not scored.

# Lot 61 MULLAGHDOO MAGNUM

ID: IE121264220696

Breed: Charolais

Sex: Male

DOB: 07-Mar-2016

Owner: Basil Arnold - Mullaghdoe Killeshandra Co Cavan

Breeder:

Sire: Roughan Garson  
IE161190791679

Roughan Dix De  
Coe

Vivaldi

Tirelire

Roughan  
Bernadette

Roughan Unique  
Roughan Princess

Dam: Mullaghdoe Doris  
IE121264280470

Blakestown  
Templier

Blakestown Seigneur  
0212 Blakestown Noumea (99f)

Sligo Nicola

Trim Lord  
Sligo Freda

Star Rating (Within Charolais breed)	Economic Indexes	€uro value per progeny	Index Reliability	Star rating (across all beef breeds)
★	<b>Terminal Index</b>	<b>€89</b>	<b>24%</b> (Low)	★★★
★★★	<b>Replacement Index</b> Maternal Cow Traits : Maternal Progeny Traits :	<b>€34</b> -€23 €56	<b>23%</b> (Low) 22% 24%	★
	<b>Dairy Beef</b>			

Star Rating (Within Charolais breed)	Key profit traits	Index Value	Trait Reliability	Star rating (across all beef breeds)
<b>Expected progeny performance</b>				
	Calving difficulty (% 3 & 4) Breed ave: 7.15%,All breeds ave: 4.49%	+5.8%	29% (Low)	
★★	Docility (1-5 scale) Breed ave: 0.04,All breeds ave: 0.01	scale	(Low)	★★★
★	Carcass weight (kg) Breed ave: 31.75kg,All breeds ave: 14.98kg	+23.5kg	28% (Low)	★★★★★
★	Carcass conformation (1-15 scale) Breed ave: 1.84,All breeds ave: 1.33	+1.61 scale	24% (Low)	★★★★★

<b>Expected daughter breeding performance</b>				
	Daughter calving diff (% 3 & 4) Breed ave: 5.31%,All breeds ave: 5.88%	+5.59%	13% (V Low)	
★★★★★	Daughter Milk (kg) Breed ave: -4.63kg,All breeds ave: 2.09kg	-2.3kg	27% (Low)	★
★★★★	Daughter calving interval (days) Breed ave: -0.76days,All breeds ave: -0.69days	-1.65days	10% (V Low)	★★★★

Additional Information:

Linear composites	Value	Reliability
Muscle		
Skeletal		
Function		

Herd data quality index

N/A

Animal not scored.

# Lot 62 CROSSANE4 MESSI

ID: IE231498550011

Breed: Charolais

Sex: Male

DOB: 11-Mar-2016

Owner: Eoin Mcgovern - Kilmore Fivemilebourne Via Sligo Co. Leitrim

Breeder:

Sire: Pirate  
PTE

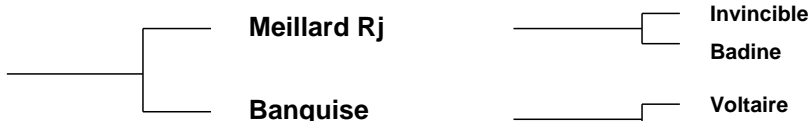

Dam: Windmill Imelda  
IE311408930479



Star Rating (Within Charolais breed)	Economic Indexes	€uro value per progeny	Index Reliability	Star rating (across all beef breeds)
★★★★★	<b>Terminal Index</b>	<b>€133</b>	<b>33%</b> (Low)	★★★★★★
★★★★★	<b>Replacement Index</b> Maternal Cow Traits : Maternal Progeny Traits :	<b>€63</b> -€22 €86	<b>32%</b> (Low) 31% 33%	★★★
	<b>Dairy Beef</b>			

Star Rating (Within Charolais breed)	Key profit traits	Index Value	Trait Reliability	Star rating (across all beef breeds)
<b>Expected progeny performance</b>				
	Calving difficulty (% 3 & 4) Breed ave: 7.15%,All breeds ave: 4.49%	+6.9%	35% (Low)	
★★★	Docility (1-5 scale) Breed ave: 0.04,All breeds ave: 0.01	scale	(Low)	★★★
★★★	Carcass weight (kg) Breed ave: 31.75kg,All breeds ave: 14.98kg	+32.5kg	36% (Low)	★★★★★★
★★★★★	Carcass conformation (1-15 scale) Breed ave: 1.84,All breeds ave: 1.33	+1.94 scale	33% (Low)	★★★★★★

<b>Expected daughter breeding performance</b>				
	Daughter calving diff (% 3 & 4) Breed ave: 5.31%,All breeds ave: 5.88%	+4.74%	28% (Low)	
★★	Daughter Milk (kg) Breed ave: -4.63kg,All breeds ave: 2.09kg	-5.3kg	32% (Low)	★
★★★★★	Daughter calving interval (days) Breed ave: -0.76days,All breeds ave: -0.69days	-1.92days	29% (Low)	★★★★★

Additional Information:

Linear composites	Value	Reliability
Muscle		
Skeletal		
Function		

Herd data quality index

N/A

Animal not scored.

# Lot 63 WOODHEAD MICAH

ID: IE161454160212

Breed: Charolais

Sex: Male

DOB: 16-Mar-2016

Owner: Andrew Joseph Walker - Ballyloughan Bruckless Donegal Po Co Donegal

Breeder:

Sire: Vosgien Vf  
VVF

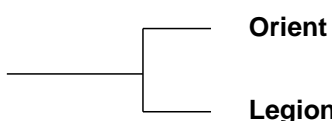

Dam: Woodhead Imogen  
IE161454140177

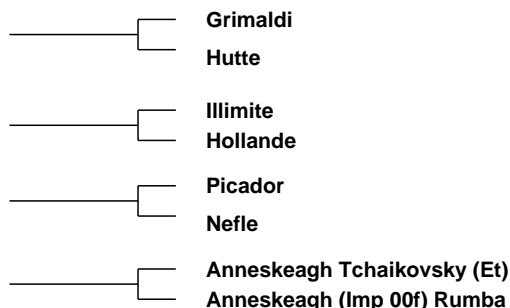
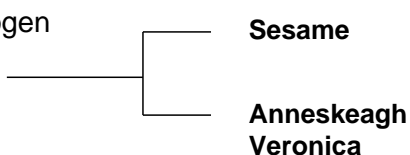

Star Rating (Within Charolais breed)	Economic Indexes	€uro value per progeny	Index Reliability	Star rating (across all beef breeds)
★★★	<b>Terminal Index</b>	€116	43% (Average)	★★★★★
★★★★★	<b>Replacement Index</b> Maternal Cow Traits : Maternal Progeny Traits :	€111 €33 €77	39% (Low) 38% 43%	★★★★★
	<b>Dairy Beef</b>			

Star Rating (Within Charolais breed)	Key profit traits	Index Value	Trait Reliability	Star rating (across all beef breeds)
<b>Expected progeny performance</b>				
	Calving difficulty (% 3 & 4) Breed ave: 7.15%,All breeds ave: 4.49%	+5.4%	48% (Average)	
★★★★★	Docility (1-5 scale) Breed ave: 0.04,All breeds ave: 0.01	scale	(Average)	★★★★★
★★★	Carcass weight (kg) Breed ave: 31.75kg,All breeds ave: 14.98kg	+32kg	44% (Average)	★★★★★
★	Carcass conformation (1-15 scale) Breed ave: 1.84,All breeds ave: 1.33	+1.47 scale	44% (Average)	★★★★★

<b>Expected daughter breeding performance</b>				
	Daughter calving diff (% 3 & 4) Breed ave: 5.31%,All breeds ave: 5.88%	+5.1%	36% (Low)	
★★★★★	Daughter Milk (kg) Breed ave: -4.63kg,All breeds ave: 2.09kg	+2.8kg	42% (Average)	★★★
★★★	Daughter calving interval (days) Breed ave: -0.76days,All breeds ave: -0.69days	-0.67days	34% (Low)	★★★

Additional Information:

Linear composites	Value	Reliability
Muscle		
Skeletal		
Function		

Herd data quality index

N/A

Animal not scored.



# Lot 64 ROONAGH MARK

ID: IE272234450581

Breed: Charolais

Sex: Male

DOB: 18-Mar-2016

Owner: Tony Lyons - Roonagh Point Westport Co Mayo

Breeder:

Sire: Gedeon  
GEZ

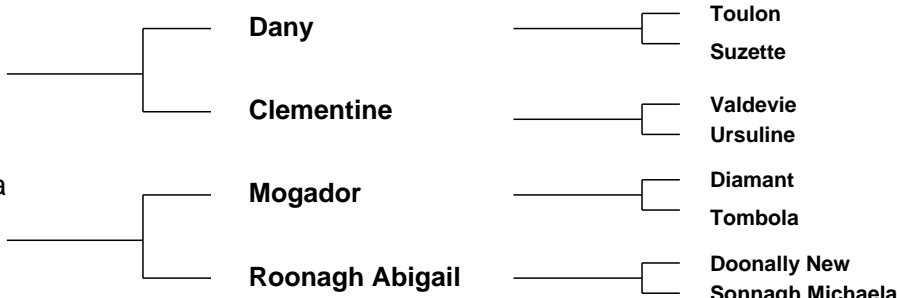

Star Rating (Within Charolais breed)	Economic Indexes	€uro value per progeny	Index Reliability	Star rating (across all beef breeds)
★★★★★	<b>Terminal Index</b>	€131	45% (Average)	★★★★★★
★★★	<b>Replacement Index</b> Maternal Cow Traits : Maternal Progeny Traits :	€21 -€48 €69	41% (Average) 39% 46%	★
	<b>Dairy Beef</b>			

Star Rating (Within Charolais breed)	Key profit traits	Index Value	Trait Reliability	Star rating (across all beef breeds)
<b>Expected progeny performance</b>				
	Calving difficulty (% 3 & 4) Breed ave: 7.15%,All breeds ave: 4.49%	+13.6%	49% (Average)	
★★★★★★	Docility (1-5 scale) Breed ave: 0.04,All breeds ave: 0.01	scale	(Average)	★★★★★★
★★★★★★	Carcass weight (kg) Breed ave: 31.75kg,All breeds ave: 14.98kg	+43kg	46% (Average)	★★★★★★
★★★★★★	Carcass conformation (1-15 scale) Breed ave: 1.84,All breeds ave: 1.33	+2.19 scale	46% (Average)	★★★★★★

<b>Expected daughter breeding performance</b>				
	Daughter calving diff (% 3 & 4) Breed ave: 5.31%,All breeds ave: 5.88%	+4.5%	37% (Low)	
★★★★★★	Daughter Milk (kg) Breed ave: -4.63kg,All breeds ave: 2.09kg	-1.4kg	42% (Average)	★
★	Daughter calving interval (days) Breed ave: -0.76days,All breeds ave: -0.69days	+2.64days	37% (Low)	★

Additional Information:

Linear composites	Value	Reliability
Muscle		
Skeletal		
Function		

Herd data quality index

N/A

Animal not scored.

# Lot 65 BALLYFINNANE MICHAELANGELO

ID: IE131622020358

Breed: Charolais

Sex: Male

DOB: 20-Mar-2016

Owner: Kenneth Clarke - Ballyfinan Ardnacrusha Co Clare

Breeder:

Sire: Necessaire  
NZI



Dam: Ballyfinnane Isadora  
IE131622010324

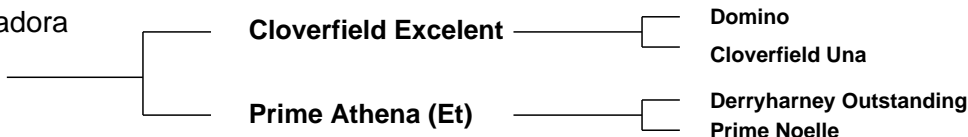

Star Rating (Within Charolais breed)	Economic Indexes	€uro value per progeny	Index Reliability	Star rating (across all beef breeds)
★★	<b>Terminal Index</b>	€111	30% (Low)	★★★★
★	<b>Replacement Index</b> Maternal Cow Traits : Maternal Progeny Traits :	-€12 -€76 €65	23% (Low) 20% 31%	★
	<b>Dairy Beef</b>			

Star Rating (Within Charolais breed)	Key profit traits	Index Value	Trait Reliability	Star rating (across all beef breeds)
<b>Expected progeny performance</b>				
	Calving difficulty (% 3 & 4) Breed ave: 7.15%,All breeds ave: 4.49%	+9%	32% (Low)	
★★	Docility (1-5 scale) Breed ave: 0.04,All breeds ave: 0.01	0 scale	49% (Average)	★★★
★★★★	Carcass weight (kg) Breed ave: 31.75kg,All breeds ave: 14.98kg	+33kg	36% (Low)	★★★★★
★★★★	Carcass conformation (1-15 scale) Breed ave: 1.84,All breeds ave: 1.33	+1.88 scale	30% (Low)	★★★★★

<b>Expected daughter breeding performance</b>				
	Daughter calving diff (% 3 & 4) Breed ave: 5.31%,All breeds ave: 5.88%	+5.84%	16% (V Low)	
★★★★	Daughter Milk (kg) Breed ave: -4.63kg,All breeds ave: 2.09kg	-4.9kg	27% (Low)	★
★★	Daughter calving interval (days) Breed ave: -0.76days,All breeds ave: -0.69days	+0.16days	11% (V Low)	★★

Additional Information:

Linear composites	Value	Reliability
Muscle	106	51%
Skeletal	99	49%
Function	105	15%

Herd data quality index

N/A

Animal scored. Linear scores and weaning weights in evaluations

# Lot 66 BELLINGHAM MILLER

ID: IE261111261165

Breed: Charolais

Sex: Male

DOB: 21-Mar-2016

Owner: Frances Mckernan - Drumleck Castlebellingham Dundalk Co Louth

Breeder:

Sire: Enfield Plexus  
PXU

Domino

Aimable  
Anemone

Chloe

Souverain  
Penelope

Dam: Bellingham Ingenious  
IE261111230949

Doonally New

Hermes  
Intruse

Townrath Dusky

Mellifontpark Alex  
Townrath Olwin



Star Rating (Within Charolais breed)	Economic Indexes	€uro value per progeny	Index Reliability	Star rating (across all beef breeds)
★★★★★★	<b>Terminal Index</b>	<b>€137</b>	<b>46%</b> (Average)	★★★★★★
★★	<b>Replacement Index</b> Maternal Cow Traits : Maternal Progeny Traits :	<b>€25</b> -€61 €86	<b>46%</b> (Average) 46% 47%	★
	<b>Dairy Beef</b>			

Star Rating (Within Charolais breed)	Key profit traits	Index Value	Trait Reliability	Star rating (across all beef breeds)
<b>Expected progeny performance</b>				
	Calving difficulty (% 3 & 4) Breed ave: 7.15%,All breeds ave: 4.49%	+7.4%	49% (Average)	
★	Docility (1-5 scale) Breed ave: 0.04,All breeds ave: 0.01	scale	(Average)	★★
★★★★★	Carcass weight (kg) Breed ave: 31.75kg,All breeds ave: 14.98kg	+35kg	47% (Average)	★★★★★★
★★★★★★	Carcass conformation (1-15 scale) Breed ave: 1.84,All breeds ave: 1.33	+2.12 scale	47% (Average)	★★★★★★

<b>Expected daughter breeding performance</b>				
	Daughter calving diff (% 3 & 4) Breed ave: 5.31%,All breeds ave: 5.88%	+6.54%	46% (Average)	
★★★	Daughter Milk (kg) Breed ave: -4.63kg,All breeds ave: 2.09kg	-4.8kg	47% (Average)	★
★★	Daughter calving interval (days) Breed ave: -0.76days,All breeds ave: -0.69days	+0.27days	45% (Average)	★★

Additional Information:

Linear composites	Value	Reliability
Muscle		
Skeletal		
Function		

Herd data quality index

N/A

Animal not scored.

# Lot 67 KILVILCORRIS MICK

ID: IE331352750941

Breed: Charolais

Sex: Male

DOB: 25-Mar-2016

Owner: Matt Ryan - Clonismullen Drom Borrisoleigh Thurles Co Tipperary

Breeder:

Sire: Pirate  
PTE

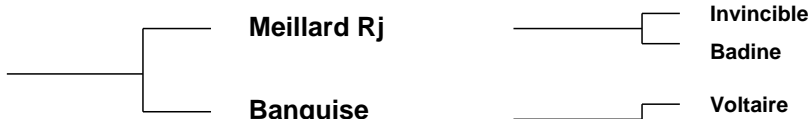

Dam: Kilvilcorris Blossom  
IE331352720393



Star Rating (Within Charolais breed)	Economic Indexes	€uro value per progeny	Index Reliability	Star rating (across all beef breeds)
★★★★★★	<b>Terminal Index</b>	<b>€168</b>	<b>48%</b> (Average)	★★★★★★
★★	<b>Replacement Index</b> Maternal Cow Traits : Maternal Progeny Traits :	<b>€29</b> -€80 €109	<b>48%</b> (Average) 48% 48%	★
	<b>Dairy Beef</b>			

Star Rating (Within Charolais breed)	Key profit traits	Index Value	Trait Reliability	Star rating (across all beef breeds)
<b>Expected progeny performance</b>				
	Calving difficulty (% 3 & 4) Breed ave: 7.15%,All breeds ave: 4.49%	+7.1%	51% (Average)	
★★★★	Docility (1-5 scale) Breed ave: 0.04,All breeds ave: 0.01	scale	(Average)	★★★★
★★★★★★	Carcass weight (kg) Breed ave: 31.75kg,All breeds ave: 14.98kg	+40kg	49% (Average)	★★★★★★
★★★★★★	Carcass conformation (1-15 scale) Breed ave: 1.84,All breeds ave: 1.33	+2.15 scale	48% (Average)	★★★★★★

<b>Expected daughter breeding performance</b>				
	Daughter calving diff (% 3 & 4) Breed ave: 5.31%,All breeds ave: 5.88%	+4.92%	47% (Average)	
★	Daughter Milk (kg) Breed ave: -4.63kg,All breeds ave: 2.09kg	-11.4kg	50% (Average)	★
★★	Daughter calving interval (days) Breed ave: -0.76days,All breeds ave: -0.69days	+0.22days	47% (Average)	★★

Additional Information:

Linear composites	Value	Reliability
Muscle		
Skeletal		
Function		

Herd data quality index

N/A

Animal not scored.

# Lot 68 CROSSMOLINA MALTA

ID: IE271115211093

Breed: Charolais

Sex: Male

DOB: 26-Mar-2016



Owner: Alan Wood - Cloonamine House Crossmolina Co Mayo

Breeder:

Sire: Killimor In Time  
KZM

Grimaldi

Berlioz  
Charmille

Killimor Emer 136

Thrunton Voldemort  
Heathvale Risa

Dam: Crossmolina Faun  
IE271115250776

Lyonsdemesne Tzar

Domino  
Kilboy Frivole (Imp 91f)

Crossmolina Ailish

Doonally New  
Crossmolina Rebecca



Star Rating (Within Charolais breed)	Economic Indexes	€uro value per progeny	Index Reliability	Star rating (across all beef breeds)
★★★★★★	<b>Terminal Index</b>	<b>€159</b>	<b>44%</b> (Average)	★★★★★★
★	<b>Replacement Index</b> Maternal Cow Traits : Maternal Progeny Traits :	<b>€9</b> -€84 €93	<b>42%</b> (Average) 41% 45%	★
	<b>Dairy Beef</b>			

Star Rating (Within Charolais breed)	Key profit traits	Index Value	Trait Reliability	Star rating (across all beef breeds)
<b>Expected progeny performance</b>				
	Calving difficulty (% 3 & 4) Breed ave: 7.15%,All breeds ave: 4.49%	+11%	47% (Average)	
★★★★★	Docility (1-5 scale) Breed ave: 0.04,All breeds ave: 0.01	0.06 scale	53% (Average)	★★★★★
★★★★★★	Carcass weight (kg) Breed ave: 31.75kg,All breeds ave: 14.98kg	+51kg	47% (Average)	★★★★★★
★★★★★★	Carcass conformation (1-15 scale) Breed ave: 1.84,All breeds ave: 1.33	+2.04 scale	43% (Average)	★★★★★★

<b>Expected daughter breeding performance</b>				
	Daughter calving diff (% 3 & 4) Breed ave: 5.31%,All breeds ave: 5.88%	+6.45%	38% (Low)	
★★	Daughter Milk (kg) Breed ave: -4.63kg,All breeds ave: 2.09kg	-6.3kg	43% (Average)	★
★★	Daughter calving interval (days) Breed ave: -0.76days,All breeds ave: -0.69days	+0.68days	37% (Low)	★★

**Additional Information:**

Linear composites	Value	Reliability
Muscle	121	51%
Skeletal	117	49%
Function	98	18%

**Herd data quality index**

N/A

Animal scored. Linear scores and weaning weights in evaluations

# Lot 69 DERRINBOY MONTY

ID: IE301337750378

Breed: Charolais

Sex: Male

DOB: 27-Mar-2016

Owner: Aidan Gath - Derrinboy Kilcormac Co Offaly

Breeder:

Sire: Lisnagre Hansome  
HZJ

Cloverfield Excelent

Domino

Cloverfield Una

Ballydownan Violet  
(Et)

Jupiter

Ballydownan Simone (Et)

Dam: Barracks Beatrice  
IE331478520125

Gurtavalla Rodeo

Jupiter

Lyonsdemesne Marilou

Broadlea Margaret

Meath Emperor

Broadlea Thelma



Star Rating (Within Charolais breed)	Economic Indexes	€uro value per progeny	Index Reliability	Star rating (across all beef breeds)
★★★★★	<b>Terminal Index</b>	<b>€129</b>	<b>47%</b> (Average)	★★★★★★
★★	<b>Replacement Index</b> Maternal Cow Traits : Maternal Progeny Traits :	<b>€24</b> -€51 €74	<b>42%</b> (Average) 40% 47%	★
	<b>Dairy Beef</b>			

Star Rating (Within Charolais breed)	Key profit traits	Index Value	Trait Reliability	Star rating (across all beef breeds)
<b>Expected progeny performance</b>				
	Calving difficulty (% 3 & 4) Breed ave: 7.15%,All breeds ave: 4.49%	+9.4%	50% (Average)	
★★★★★	Docility (1-5 scale) Breed ave: 0.04,All breeds ave: 0.01	scale	(Average)	★★★★★
★★★★★★	Carcass weight (kg) Breed ave: 31.75kg,All breeds ave: 14.98kg	+38kg	48% (Average)	★★★★★★
★★★★★★	Carcass conformation (1-15 scale) Breed ave: 1.84,All breeds ave: 1.33	+2.16 scale	47% (Average)	★★★★★★

<b>Expected daughter breeding performance</b>				
	Daughter calving diff (% 3 & 4) Breed ave: 5.31%,All breeds ave: 5.88%	+4.1%	39% (Low)	
★	Daughter Milk (kg) Breed ave: -4.63kg,All breeds ave: 2.09kg	-8.2kg	41% (Average)	★
★	Daughter calving interval (days) Breed ave: -0.76days,All breeds ave: -0.69days	+1.69days	38% (Low)	★

Additional Information:

Linear composites	Value	Reliability
Muscle		
Skeletal		
Function		

Herd data quality index

N/A

Animal not scored.

# Lot 70 PURTH MATE

ID: IE251244970673

Breed: Charolais

Sex: Male

DOB: 29-Mar-2016

Owner: James Brady - Ballinroey Dring Co Longford

Breeder:

Sire: Pirate  
PTE

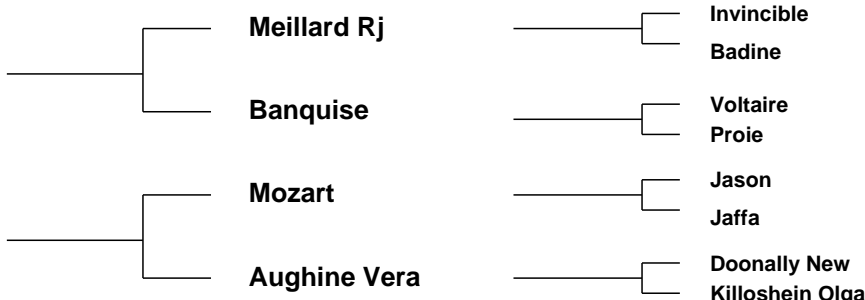

Dam: Purth Fame  
IE251244980328

Star Rating (Within Charolais breed)	Economic Indexes	€uro value per progeny	Index Reliability	Star rating (across all beef breeds)
★★★★★★	<b>Terminal Index</b>	<b>€140</b>	<b>46%</b> (Average)	★★★★★★
★★★	<b>Replacement Index</b> Maternal Cow Traits : Maternal Progeny Traits :	<b>€31</b> -€60 €91	<b>47%</b> (Average) 47% 47%	★
	<b>Dairy Beef</b>			

Star Rating (Within Charolais breed)	Key profit traits	Index Value	Trait Reliability	Star rating (across all beef breeds)
<b>Expected progeny performance</b>				
	Calving difficulty (% 3 & 4) Breed ave: 7.15%,All breeds ave: 4.49%	+7%	50% (Average)	
★★★★★★	Docility (1-5 scale) Breed ave: 0.04,All breeds ave: 0.01	scale	(Average)	★★★★★★
★★★★★	Carcass weight (kg) Breed ave: 31.75kg,All breeds ave: 14.98kg	+34kg	46% (Average)	★★★★★★
★★★	Carcass conformation (1-15 scale) Breed ave: 1.84,All breeds ave: 1.33	+1.78 scale	47% (Average)	★★★★★★

<b>Expected daughter breeding performance</b>				
	Daughter calving diff (% 3 & 4) Breed ave: 5.31%,All breeds ave: 5.88%	+4.86%	47% (Average)	
★★	Daughter Milk (kg) Breed ave: -4.63kg,All breeds ave: 2.09kg	-6.7kg	49% (Average)	★
★★★	Daughter calving interval (days) Breed ave: -0.76days,All breeds ave: -0.69days	-0.47days	46% (Average)	★★★

Additional Information:

Linear composites	Value	Reliability
Muscle		
Skeletal		
Function		

Herd data quality index

N/A

Animal not scored.

# Lot 71 DERRINBOY MORGAN

ID: IE301337780380

Breed: Charolais

Sex: Male

DOB: 30-Mar-2016

Owner: Aidan Gath - Derrinboy Kilcormac Co Offaly

Breeder:

Sire: Lisnagre Hansome  
HZJ

Cloverfield Excelent

Domino

Cloverfield Una

Ballydownan Violet  
(Et)

Jupiter

Ballydownan Simone (Et)

Dam: Liscollane Doreen  
IE131825430593

Doonally Nicefor

Grimaldi

Ulna

Liscollane Virginia

Pirate

Liscollane Regina



Star Rating (Within Charolais breed)	Economic Indexes	€uro value per progeny	Index Reliability	Star rating (across all beef breeds)
★★★★★★	<b>Terminal Index</b>	<b>€150</b>	<b>46%</b> (Average)	★★★★★★
★★★★	<b>Replacement Index</b> Maternal Cow Traits : Maternal Progeny Traits :	<b>€48</b> -€44 €92	<b>42%</b> (Average) 40% 47%	★★
	<b>Dairy Beef</b>			

Star Rating (Within Charolais breed)	Key profit traits	Index Value	Trait Reliability	Star rating (across all beef breeds)
<b>Expected progeny performance</b>				
	Calving difficulty (% 3 & 4) Breed ave: 7.15%,All breeds ave: 4.49%	+8.2%	51% (Average)	
★★	Docility (1-5 scale) Breed ave: 0.04,All breeds ave: 0.01	scale	(Average)	★★★
★★★★★★	Carcass weight (kg) Breed ave: 31.75kg,All breeds ave: 14.98kg	+43kg	46% (Average)	★★★★★★
★★★★★★	Carcass conformation (1-15 scale) Breed ave: 1.84,All breeds ave: 1.33	+2.2 scale	46% (Average)	★★★★★★

<b>Expected daughter breeding performance</b>				
	Daughter calving diff (% 3 & 4) Breed ave: 5.31%,All breeds ave: 5.88%	+4.44%	39% (Low)	
★★	Daughter Milk (kg) Breed ave: -4.63kg,All breeds ave: 2.09kg	-6kg	41% (Average)	★
★★	Daughter calving interval (days) Breed ave: -0.76days,All breeds ave: -0.69days	+0.02days	39% (Low)	★★

Additional Information:

Linear composites	Value	Reliability
Muscle		
Skeletal		
Function		

Herd data quality index

N/A

Animal not scored.



# Lot 72 NOBLE MONEYMAKER

ID: IE251358670971

Breed: Charolais

Sex: Male

DOB: 31-Mar-2016

Owner: Harry Noble - Kilcoursey Edgeworthstown Co Longford

Breeder:

Sire: Fiston  
FSZ



Dam: Noble Trina  
IE251358640317



Star Rating (Within Charolais breed)	Economic Indexes	€uro value per progeny	Index Reliability	Star rating (across all beef breeds)
★★★★★	<b>Terminal Index</b>	<b>€124</b>	<b>31%</b> (Low)	★★★★★
★★★★★★	<b>Replacement Index</b> Maternal Cow Traits : Maternal Progeny Traits :	<b>€93</b> €8 €85	<b>26%</b> (Low) 24% 31%	★★★★★
	<b>Dairy Beef</b>			

Star Rating (Within Charolais breed)	Key profit traits	Index Value	Trait Reliability	Star rating (across all beef breeds)
<b>Expected progeny performance</b>				
	Calving difficulty (% 3 & 4) Breed ave: 7.15%,All breeds ave: 4.49%	+4.6%	32% (Low)	
★★★★	Docility (1-5 scale) Breed ave: 0.04,All breeds ave: 0.01	0.03 scale	34% (Low)	★★★★★
★★	Carcass weight (kg) Breed ave: 31.75kg,All breeds ave: 14.98kg	+28kg	34% (Low)	★★★★★★
★★★★	Carcass conformation (1-15 scale) Breed ave: 1.84,All breeds ave: 1.33	+1.81 scale	34% (Low)	★★★★★★

<b>Expected daughter breeding performance</b>				
	Daughter calving diff (% 3 & 4) Breed ave: 5.31%,All breeds ave: 5.88%	+5.51%	25% (Low)	
★★★★★★	Daughter Milk (kg) Breed ave: -4.63kg,All breeds ave: 2.09kg	-1.8kg	30% (Low)	★
★★★★★★	Daughter calving interval (days) Breed ave: -0.76days,All breeds ave: -0.69days	-2.87days	16% (V Low)	★★★★★★

Additional Information:

Linear composites	Value	Reliability
Muscle	112	40%
Skeletal	97	39%
Function	87	23%

Herd data quality index

N/A

Animal scored. Scores or weaning weights NOT included in evaluation

# Lot 73 TULLYARD MITCH

ID: IE161722230234

Breed: Charolais

Sex: Male

DOB: 01-Apr-2016

Owner: William Hanlon - Tullyard Glenties Co Donegal

Breeder:

Sire: Heracles  
HHJ

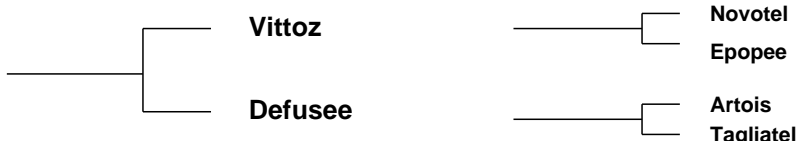

Dam: Woodhead Ivana  
IE161454130168

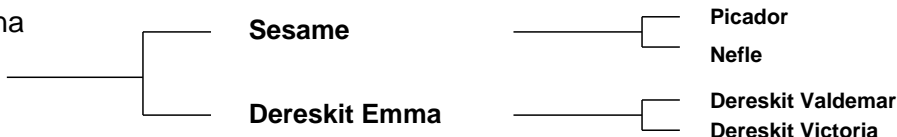

Star Rating (Within Charolais breed)	Economic Indexes	€uro value per progeny	Index Reliability	Star rating (across all beef breeds)
★★	<b>Terminal Index</b>	<b>€104</b>	<b>41%</b> (Average)	★★★
★★★★★	<b>Replacement Index</b> Maternal Cow Traits : Maternal Progeny Traits :	<b>€67</b> €6 €61	<b>37%</b> (Low) 36% 41%	★★★
	<b>Dairy Beef</b>			

Star Rating (Within Charolais breed)	Key profit traits	Index Value	Trait Reliability	Star rating (across all beef breeds)
<b>Expected progeny performance</b>				
	Calving difficulty (% 3 & 4) Breed ave: 7.15%,All breeds ave: 4.49%	+8.6%	48% (Average)	
★★	Docility (1-5 scale) Breed ave: 0.04,All breeds ave: 0.01	scale	(Average)	★★★
★★★★★	Carcass weight (kg) Breed ave: 31.75kg,All breeds ave: 14.98kg	+35kg	40% (Average)	★★★★★
★	Carcass conformation (1-15 scale) Breed ave: 1.84,All breeds ave: 1.33	+1.53 scale	38% (Low)	★★★★★

<b>Expected daughter breeding performance</b>				
	Daughter calving diff (% 3 & 4) Breed ave: 5.31%,All breeds ave: 5.88%	+3.93%	34% (Low)	
★★★★★	Daughter Milk (kg) Breed ave: -4.63kg,All breeds ave: 2.09kg	+1.2kg	38% (Low)	★★★
★★★	Daughter calving interval (days) Breed ave: -0.76days,All breeds ave: -0.69days	-1.23days	33% (Low)	★★★★★

Additional Information:

Linear composites	Value	Reliability
Muscle		
Skeletal		
Function		

Herd data quality index

N/A

Animal not scored.

# Lot 74 DALEHILL MILEY

ID: IE121580370865

Breed: Charolais

Sex: Male

DOB: 02-Apr-2016

Owner: Basil Kells - Bohora Derrylane Killeshandra Co Cavan

Breeder:

Sire: Doonally New  
CF52

Hermes

Uranium

Athena

Intruse

Campagnard  
Dynamo

Dam: Clonmahon Hetty  
IE281493080159

Enfield Newlook

Jaguar

Danseuse 8588108215

Clonmahon Betty

Enfield Plexus  
Clonmahon Tess

Star Rating (Within Charolais breed)	Economic Indexes	€uro value per progeny	Index Reliability	Star rating (across all beef breeds)
★★★★★★	<b>Terminal Index</b>	€141	33% (Low)	★★★★★★
★	<b>Replacement Index</b> Maternal Cow Traits : Maternal Progeny Traits :	€0 -€88 €88	35% (Low) 35% 34%	★
	<b>Dairy Beef</b>			

Star Rating (Within Charolais breed)	Key profit traits	Index Value	Trait Reliability	Star rating (across all beef breeds)
<b>Expected progeny performance</b>				
	Calving difficulty (% 3 & 4) Breed ave: 7.15%,All breeds ave: 4.49%	+8.2%	35% (Low)	
★★★★★★	Docility (1-5 scale) Breed ave: 0.04,All breeds ave: 0.01	scale	(Low)	★★★★★★
★★★★★	Carcass weight (kg) Breed ave: 31.75kg,All breeds ave: 14.98kg	+36.5kg	35% (Low)	★★★★★★
★★★★★	Carcass conformation (1-15 scale) Breed ave: 1.84,All breeds ave: 1.33	+1.89 scale	34% (Low)	★★★★★★

<b>Expected daughter breeding performance</b>				
	Daughter calving diff (% 3 & 4) Breed ave: 5.31%,All breeds ave: 5.88%	+4.48%	30% (Low)	
★★★	Daughter Milk (kg) Breed ave: -4.63kg,All breeds ave: 2.09kg	-4.8kg	36% (Low)	★
★	Daughter calving interval (days) Breed ave: -0.76days,All breeds ave: -0.69days	+2.8days	33% (Low)	★

Additional Information:

Linear composites	Value	Reliability
Muscle		
Skeletal		
Function		

Herd data quality index

N/A

Animal not scored.

# Lot 75 DERESKIT MARSHALL 852

ID: IE121402020852

Breed: Charolais

Sex: Male

DOB: 03-Apr-2016

Owner: Basil Bothwell - Dereskit Killeshandra Co Cavan

## Breeder:

Sire: Aughavadden Harry  
IE251073990232

Umberto

Major  
Royal Rolls

Aughavadden Breda

Padirac  
Ashleigh Suzann (Et)

Dam: Dereskit Victoria  
IE121402020332

Meillard Rj

Invincible  
Badine

Dereskit Nicola

Laheens Idol  
Dereskit Irene



Star Rating (Within Charolais breed)	Economic Indexes	€uro value per progeny	Index Reliability	Star rating (across all beef breeds)
★★★★★	<b>Terminal Index</b>	€127	43% (Average)	★★★★★★
★★	<b>Replacement Index</b> Maternal Cow Traits : Maternal Progeny Traits :	€24 -€55 €80	42% (Average) 41% 44%	★
	<b>Dairy Beef</b>			

Star Rating (Within Charolais breed)	Key profit traits	Index Value	Trait Reliability	Star rating (across all beef breeds)
<b>Expected progeny performance</b>				
	Calving difficulty (% 3 & 4) Breed ave: 7.15%,All breeds ave: 4.49%	+8.5%	48% (Average)	
★★★★★	Docility (1-5 scale) Breed ave: 0.04,All breeds ave: 0.01	scale	(Average)	★★★★★
★★★★★★	Carcass weight (kg) Breed ave: 31.75kg,All breeds ave: 14.98kg	+37kg	44% (Average)	★★★★★★
★★★★★	Carcass conformation (1-15 scale) Breed ave: 1.84,All breeds ave: 1.33	+2.01 scale	43% (Average)	★★★★★★

<b>Expected daughter breeding performance</b>				
	Daughter calving diff (% 3 & 4) Breed ave: 5.31%,All breeds ave: 5.88%	+5.34%	39% (Low)	
★★★	Daughter Milk (kg) Breed ave: -4.63kg,All breeds ave: 2.09kg	-4.1kg	42% (Average)	★
★★	Daughter calving interval (days) Breed ave: -0.76days,All breeds ave: -0.69days	-0.09days	38% (Low)	★★

### Additional Information:

Animal not scored.

Linear composites	Value	Reliability
Muscle		
Skeletal		
Function		

### Herd data quality index

N/A

# Lot 76 AGHAFAD MCDERMOTT

ID: IE291029640415

Breed: Charolais

Sex: Male

DOB: 03-Apr-2016

Owner: Edward Walsh - Aghafad Carrickmacross Co Monaghan

Breeder:

Sire: Aghafad Harold Et  
F208

Hermes

Uranium

Athena

Aghafad Countess  
(Et)

Major  
Dromiskin Valeriane

Dam: Aghafad Greta Et  
IE291029660350

Dromiskin Pedro

Mogador

Folistown Maye

Castlehill Vienna  
(Et)

Jupiter

Shankhill Olga

Star Rating (Within Charolais breed)	Economic Indexes	€uro value per progeny	Index Reliability	Star rating (across all beef breeds)
★★★★★★	<b>Terminal Index</b>	<b>€139</b>	<b>25%</b> (Low)	★★★★★★
★	<b>Replacement Index</b> Maternal Cow Traits : Maternal Progeny Traits :	<b>-€28</b> -€114 €86	<b>21%</b> (Low) 19% 26%	★
	<b>Dairy Beef</b>			

Star Rating (Within Charolais breed)	Key profit traits	Index Value	Trait Reliability	Star rating (across all beef breeds)
<b>Expected progeny performance</b>				
	Calving difficulty (% 3 & 4) Breed ave: 7.15%,All breeds ave: 4.49%	+8.9%	29% (Low)	
★★★	Docility (1-5 scale) Breed ave: 0.04,All breeds ave: 0.01	scale	(Low)	★★★
★★★★★★	Carcass weight (kg) Breed ave: 31.75kg,All breeds ave: 14.98kg	+40.5kg	28% (Low)	★★★★★★
★★★★★	Carcass conformation (1-15 scale) Breed ave: 1.84,All breeds ave: 1.33	+1.97 scale	25% (Low)	★★★★★★

<b>Expected daughter breeding performance</b>				
	Daughter calving diff (% 3 & 4) Breed ave: 5.31%,All breeds ave: 5.88%	+6.08%	14% (V Low)	
★	Daughter Milk (kg) Breed ave: -4.63kg,All breeds ave: 2.09kg	-7.2kg	23% (Low)	★
★	Daughter calving interval (days) Breed ave: -0.76days,All breeds ave: -0.69days	+2.98days	13% (V Low)	★

Additional Information:

Linear composites	Value	Reliability
Muscle		
Skeletal		
Function		

Herd data quality index

N/A

Animal not scored.

# Lot 77 AGHAFAD MAJOR

ID: IE291029650416

Breed: Charolais

Sex: Male

DOB: 04-Apr-2016

Owner: Edward Walsh - Aghafad Carrickmacross Co Monaghan

Breeder:

Sire: Indurain  
IDU

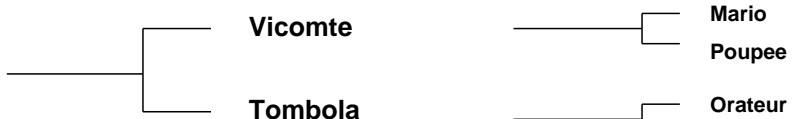

Dam: Aghafad Havanaise Et  
IE291029690361

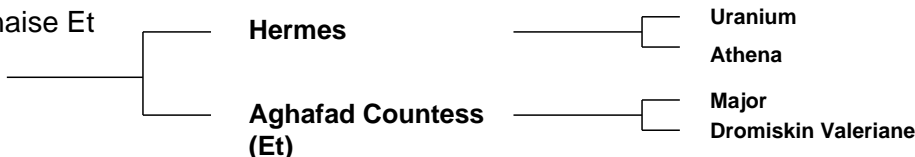

Star Rating (Within Charolais breed)	Economic Indexes	€uro value per progeny	Index Reliability	Star rating (across all beef breeds)
★★★★★	<b>Terminal Index</b>	€129	30% (Low)	★★★★★★
★	<b>Replacement Index</b> Maternal Cow Traits : Maternal Progeny Traits :	-€21 -€103 €82	30% (Low) 30% 31%	★
	<b>Dairy Beef</b>			

Star Rating (Within Charolais breed)	Key profit traits	Index Value	Trait Reliability	Star rating (across all beef breeds)
<b>Expected progeny performance</b>				
	Calving difficulty (% 3 & 4) Breed ave: 7.15%,All breeds ave: 4.49%	+7.2%	34% (Low)	
★★★★★	Docility (1-5 scale) Breed ave: 0.04,All breeds ave: 0.01	scale	(Low)	★★★★★★
★★★★	Carcass weight (kg) Breed ave: 31.75kg,All breeds ave: 14.98kg	+32kg	31% (Low)	★★★★★★
★★★★	Carcass conformation (1-15 scale) Breed ave: 1.84,All breeds ave: 1.33	+1.88 scale	30% (Low)	★★★★★★

<b>Expected daughter breeding performance</b>				
	Daughter calving diff (% 3 & 4) Breed ave: 5.31%,All breeds ave: 5.88%	+7.16%	29% (Low)	
★	Daughter Milk (kg) Breed ave: -4.63kg,All breeds ave: 2.09kg	-7.6kg	30% (Low)	★
★	Daughter calving interval (days) Breed ave: -0.76days,All breeds ave: -0.69days	+3.6days	29% (Low)	★

Additional Information:

Linear composites	Value	Reliability
Muscle		
Skeletal		
Function		

Herd data quality index

N/A

Animal not scored.

# Lot 78 CARRICKBRACK96 MAGIC

ID: IE161313710531

Breed: Charolais

Sex: Male

DOB: 07-Apr-2016

Owner: Noel Maxwell - Carrickbrack Convoy Lifford Co Donegal

Breeder:

Sire: Blelack Digger  
S956

Balthayock Adonis

Balmyle Thunderbird

Balthayock Peach

Galcantray Abbey

Blelack Montgomery

Blelack Rachel

Dam: Carrickbrack96 Islay  
IE161313720433

Cloverfield Excelent

Domino

Cloverfield Una

Carrickbrack96  
Diane

Sang D'Or

Carnowen96 Tess



Star Rating (Within Charolais breed)	Economic Indexes	€uro value per progeny	Index Reliability	Star rating (across all beef breeds)
★★★★★★	<b>Terminal Index</b>	<b>€146</b>	<b>45%</b> (Average)	★★★★★★
★★★★★★	<b>Replacement Index</b> Maternal Cow Traits : Maternal Progeny Traits :	<b>€88</b> €0 €88	<b>42%</b> (Average) 41% 45%	★★★★★
	<b>Dairy Beef</b>			

Star Rating (Within Charolais breed)	Key profit traits	Index Value	Trait Reliability	Star rating (across all beef breeds)
<b>Expected progeny performance</b>				
	Calving difficulty (% 3 & 4) Breed ave: 7.15%,All breeds ave: 4.49%	+9.9%	49% (Average)	
★★★	Docility (1-5 scale) Breed ave: 0.04,All breeds ave: 0.01	0.02 scale	47% (Average)	★★★
★★★★★★	Carcass weight (kg) Breed ave: 31.75kg,All breeds ave: 14.98kg	+45kg	46% (Average)	★★★★★★
★★★★★★	Carcass conformation (1-15 scale) Breed ave: 1.84,All breeds ave: 1.33	+2.03 scale	46% (Average)	★★★★★★

<b>Expected daughter breeding performance</b>				
	Daughter calving diff (% 3 & 4) Breed ave: 5.31%,All breeds ave: 5.88%	+4.88%	40% (Average)	
★★★★★★	Daughter Milk (kg) Breed ave: -4.63kg,All breeds ave: 2.09kg	-1.6kg	44% (Average)	★
★★★	Daughter calving interval (days) Breed ave: -0.76days,All breeds ave: -0.69days	-0.91days	37% (Low)	★★★

Additional Information:

Linear composites	Value	Reliability
Muscle	114	38%
Skeletal	130	37%
Function	94	25%

Herd data quality index

N/A

Animal scored. Scores or weaning weights NOT included in evaluation

# Lot 79 KILVILCORRIS MYLES

ID: IE331352770943

Breed: Charolais

Sex: Male

DOB: 09-Apr-2016

Owner: Matt Ryan - Clonismullen Drom Borrisoleigh Thurles Co Tipperary

Breeder:

Sire: Thrunton Nostradamus  
TUT

Maerdy Location

Maerdy Forum  
Clavering Uta

Thrunton Icicle

Moncur General  
Thrunton Emma

Dam: Kilvilcorris Ivy  
IE331352730782

Pirate

Meillard Rj  
Banquise

Kilvilcorris Ertha

Doonally New  
Kilvilcorris U-Beauty



Star Rating (Within Charolais breed)	Economic Indexes	€uro value per progeny	Index Reliability	Star rating (across all beef breeds)
★★★★★★	<b>Terminal Index</b>	<b>€165</b>	<b>46%</b> (Average)	★★★★★★
★★★★	<b>Replacement Index</b> Maternal Cow Traits : Maternal Progeny Traits :	<b>€50</b> -€56 €105	<b>45%</b> (Average) 44% 46%	★★
	<b>Dairy Beef</b>			

Star Rating (Within Charolais breed)	Key profit traits	Index Value	Trait Reliability	Star rating (across all beef breeds)
<b>Expected progeny performance</b>				
	Calving difficulty (% 3 & 4) Breed ave: 7.15%,All breeds ave: 4.49%	+7.3%	49% (Average)	
★★★★	Docility (1-5 scale) Breed ave: 0.04,All breeds ave: 0.01	scale	(Average)	★★★★
★★★★★★	Carcass weight (kg) Breed ave: 31.75kg,All breeds ave: 14.98kg	+43kg	47% (Average)	★★★★★★
★★★★★★	Carcass conformation (1-15 scale) Breed ave: 1.84,All breeds ave: 1.33	+2.03 scale	46% (Average)	★★★★★★

<b>Expected daughter breeding performance</b>				
	Daughter calving diff (% 3 & 4) Breed ave: 5.31%,All breeds ave: 5.88%	+4.42%	44% (Average)	
★★	Daughter Milk (kg) Breed ave: -4.63kg,All breeds ave: 2.09kg	-5.8kg	46% (Average)	★
★★	Daughter calving interval (days) Breed ave: -0.76days,All breeds ave: -0.69days	+0.71days	41% (Average)	★★

Additional Information:

Linear composites	Value	Reliability
Muscle		
Skeletal		
Function		

Herd data quality index

N/A

Animal not scored.



# Lot 80 CLENAGH MERCURY

ID: IE131188110506

Breed: Charolais

Sex: Male

DOB: 09-Apr-2016



Owner: Michael J Quin - Clenagh Newmarket On Fergus Co Clare

Breeder:

Sire: Cottage Devon  
DEZ

Texan-Gie

Porto

Marquise

Cottage Amelie (Et)

Oscar

Farmleigh Lourda

Dam: Clenagh Urania  
IE131188150187

Organdi

Meillard Rj

Idee

Clenagh Pringle

Glassleck Liam

Clenagh Hope

Star Rating (Within Charolais breed)	Economic Indexes	€uro value per progeny	Index Reliability	Star rating (across all beef breeds)
★★★★★	<b>Terminal Index</b>	€126	36% (Low)	★★★★★★
★★	<b>Replacement Index</b> Maternal Cow Traits : Maternal Progeny Traits :	€10 -€59 €69	35% (Low) 34% 37%	★
	<b>Dairy Beef</b>			

Star Rating (Within Charolais breed)	Key profit traits	Index Value	Trait Reliability	Star rating (across all beef breeds)
<b>Expected progeny performance</b>				
	Calving difficulty (% 3 & 4) Breed ave: 7.15%,All breeds ave: 4.49%	+11.2%	39% (Low)	
★★	Docility (1-5 scale) Breed ave: 0.04,All breeds ave: 0.01	0.01 scale	47% (Average)	★★★
★★★★★★	Carcass weight (kg) Breed ave: 31.75kg,All breeds ave: 14.98kg	+41kg	40% (Average)	★★★★★★
★★★★★★	Carcass conformation (1-15 scale) Breed ave: 1.84,All breeds ave: 1.33	+2.07 scale	37% (Low)	★★★★★★

<b>Expected daughter breeding performance</b>				
	Daughter calving diff (% 3 & 4) Breed ave: 5.31%,All breeds ave: 5.88%	+5.76%	32% (Low)	
★★★	Daughter Milk (kg) Breed ave: -4.63kg,All breeds ave: 2.09kg	-4.1kg	36% (Low)	★
★★★★	Daughter calving interval (days) Breed ave: -0.76days,All breeds ave: -0.69days	-1.48days	28% (Low)	★★★★

**Additional Information:**

Linear composites	Value	Reliability
Muscle	107	56%
Skeletal	121	54%
Function	87	31%

**Herd data quality index**

N/A

Animal scored. Linear scores and weaning weights in evaluations

# Lot 81 DRUMCROW MARTIN

ID: IE121584851073

Breed: Charolais

Twin to Female

Sex: Male

DOB: 10-Apr-2016

Owner: David Abbott - Woodview House Drumcrow Killeshandra Cavan Co Cavan

Breeder:

Sire: Caveldands Fenian  
LZF

Noaille

Eddy  
Janina

Caveldands Carena

Indurain  
Caveldands Ulricka

Dam: Drumcrow Daisy  
IE121584890665

Burradon Talisman

Blelack Prince  
Burradon Juicy

Drumcrow Tanya

Doonally New  
Drumcrow Matilda



Star Rating (Within Charolais breed)	Economic Indexes	€uro value per progeny	Index Reliability	Star rating (across all beef breeds)
★★★★★	<b>Terminal Index</b>	<b>€133</b>	<b>46%</b> (Average)	★★★★★★
★★★★★	<b>Replacement Index</b> Maternal Cow Traits : Maternal Progeny Traits :	<b>€52</b> -€28 €80	<b>44%</b> (Average) 43% 47%	★★★
	<b>Dairy Beef</b>			

Star Rating (Within Charolais breed)	Key profit traits	Index Value	Trait Reliability	Star rating (across all beef breeds)
<b>Expected progeny performance</b>				
	Calving difficulty (% 3 & 4) Breed ave: 7.15%,All breeds ave: 4.49%	+8.6%	47% (Average)	
★★★★★★	Docility (1-5 scale) Breed ave: 0.04,All breeds ave: 0.01	scale	(Average)	★★★★★★
★★★★★★	Carcass weight (kg) Breed ave: 31.75kg,All breeds ave: 14.98kg	+39kg	48% (Average)	★★★★★★
★★★★★★	Carcass conformation (1-15 scale) Breed ave: 1.84,All breeds ave: 1.33	+2.11 scale	47% (Average)	★★★★★★

<b>Expected daughter breeding performance</b>				
	Daughter calving diff (% 3 & 4) Breed ave: 5.31%,All breeds ave: 5.88%	+5.61%	42% (Average)	
★★★★★	Daughter Milk (kg) Breed ave: -4.63kg,All breeds ave: 2.09kg	-2.9kg	47% (Average)	★
★	Daughter calving interval (days) Breed ave: -0.76days,All breeds ave: -0.69days	+1.13days	38% (Low)	★

Additional Information:

Linear composites	Value	Reliability
Muscle		
Skeletal		
Function		

Herd data quality index

N/A

Animal not scored.

# Lot 82 GLEBEWEST MESSI

ID: IE361052340309

Breed: Charolais

Sex: Male

DOB: 15-Apr-2016

Owner: John Farrell - Boyanna Moate Co Westmeath

Breeder:

Sire: Derryolam Impeccable  
CH2066

Doonally New

Hermes

Intruse

Derryolam Diamond

Enfield Hara Kiri

Meath Sheena

Dam: Gortgeeheen Beatrice  
IE131394570147

Roundhill Rocky

Meillard Rj

Ballybrown (Imp97f) Marlene

Dawn Reliant

Dawn Oscar

Dawn Magic

Star Rating (Within Charolais breed)	Economic Indexes	€uro value per progeny	Index Reliability	Star rating (across all beef breeds)
★★★★★	<b>Terminal Index</b>	€125	25% (Low)	★★★★★
★★	<b>Replacement Index</b> Maternal Cow Traits : Maternal Progeny Traits :	€26 -€56 €82	21% (Low) 18% 27%	★
	<b>Dairy Beef</b>			

Star Rating (Within Charolais breed)	Key profit traits	Index Value	Trait Reliability	Star rating (across all beef breeds)
<b>Expected progeny performance</b>				
	Calving difficulty (% 3 & 4) Breed ave: 7.15%,All breeds ave: 4.49%	+6.4%	37% (Low)	
★★★★★★	Docility (1-5 scale) Breed ave: 0.04,All breeds ave: 0.01	scale	(Low)	★★★★★★
★★	Carcass weight (kg) Breed ave: 31.75kg,All breeds ave: 14.98kg	+30kg	23% (Low)	★★★★★★
★★	Carcass conformation (1-15 scale) Breed ave: 1.84,All breeds ave: 1.33	+1.7 scale	21% (Low)	★★★★★★

<b>Expected daughter breeding performance</b>				
	Daughter calving diff (% 3 & 4) Breed ave: 5.31%,All breeds ave: 5.88%	+6.06%	18% (V Low)	
★★★	Daughter Milk (kg) Breed ave: -4.63kg,All breeds ave: 2.09kg	-4.1kg	21% (Low)	★
★	Daughter calving interval (days) Breed ave: -0.76days,All breeds ave: -0.69days	+1.61days	15% (V Low)	★

Additional Information:

Linear composites	Value	Reliability
Muscle		
Skeletal		
Function		

Herd data quality index

N/A

Animal not scored.

# Lot 83 LISCULLANE MCGURKHA

ID: IE131825470894

Breed: Charolais

Sex: Male

DOB: 19-Apr-2016

Owner: Eamonn Quinlivan - Liscullane Tulla Co Clare

Breeder:

Sire: Inverlochey Gurkha  
GKA

Balmyle Bollinger

Dingle Hofmeister

Balmyle Tinsle

Inverlochey Volga

Rumsden Samurai

Inverlochey Natural

Dam: Liscullane Victoria  
IE131825430412

Doonally New

Hermes

Intruse

Liscullane Nicegirl

Dollar

Liscullane Ide

Star Rating (Within Charolais breed)	Economic Indexes	€uro value per progeny	Index Reliability	Star rating (across all beef breeds)
★★★★★	<b>Terminal Index</b>	<b>€129</b>	<b>34%</b> (Low)	★★★★★★
★★★★★★	<b>Replacement Index</b> Maternal Cow Traits : Maternal Progeny Traits :	<b>€68</b> -€6 €74	<b>27%</b> (Low) 24% 35%	★★★
	<b>Dairy Beef</b>			

Star Rating (Within Charolais breed)	Key profit traits	Index Value	Trait Reliability	Star rating (across all beef breeds)
<b>Expected progeny performance</b>				
	Calving difficulty (% 3 & 4) Breed ave: 7.15%,All breeds ave: 4.49%	+10.5%	37% (Low)	
★★★★★★	Docility (1-5 scale) Breed ave: 0.04,All breeds ave: 0.01	scale	(Average)	★★★★★★
★★★★★★	Carcass weight (kg) Breed ave: 31.75kg,All breeds ave: 14.98kg	+38kg	38% (Low)	★★★★★★
★★★★★★	Carcass conformation (1-15 scale) Breed ave: 1.84,All breeds ave: 1.33	+2.08 scale	37% (Low)	★★★★★★

<b>Expected daughter breeding performance</b>				
	Daughter calving diff (% 3 & 4) Breed ave: 5.31%,All breeds ave: 5.88%	+5%	16% (V Low)	
★★★★★★	Daughter Milk (kg) Breed ave: -4.63kg,All breeds ave: 2.09kg	+0.1kg	27% (Low)	★★
★	Daughter calving interval (days) Breed ave: -0.76days,All breeds ave: -0.69days	+4.09days	20% (Low)	★

Additional Information:

Linear composites	Value	Reliability
Muscle		
Skeletal		
Function		

Herd data quality index

N/A

Animal not scored.

# Lot 84 PURTH MASTER

ID: IE251244960697

Breed: Charolais

Sex: Male

DOB: 25-Apr-2016

Owner: James Brady - Ballinroey Dring Co Longford

Breeder:

Sire: Fiston  
FSZ

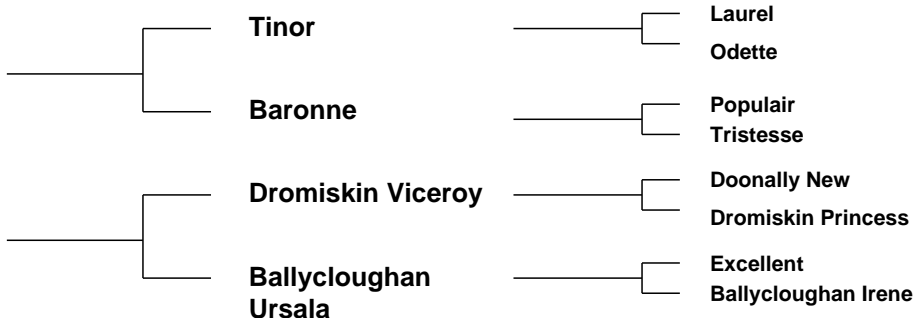

Star Rating (Within Charolais breed)	Economic Indexes	€uro value per progeny	Index Reliability	Star rating (across all beef breeds)
★★★	<b>Terminal Index</b>	€118	47% (Average)	★★★★★
★★★★★	<b>Replacement Index</b> Maternal Cow Traits : Maternal Progeny Traits :	€76 €1 €75	43% (Average) 42% 47%	★★★★★
	<b>Dairy Beef</b>			

Star Rating (Within Charolais breed)	Key profit traits	Index Value	Trait Reliability	Star rating (across all beef breeds)
<b>Expected progeny performance</b>				
	Calving difficulty (% 3 & 4) Breed ave: 7.15%,All breeds ave: 4.49%	+6%	50% (Average)	
★★★	Docility (1-5 scale) Breed ave: 0.04,All breeds ave: 0.01	scale	(Average)	★★★★★
★★	Carcass weight (kg) Breed ave: 31.75kg,All breeds ave: 14.98kg	+28kg	46% (Average)	★★★★★
★★★★★	Carcass conformation (1-15 scale) Breed ave: 1.84,All breeds ave: 1.33	+2.13 scale	47% (Average)	★★★★★

<b>Expected daughter breeding performance</b>				
	Daughter calving diff (% 3 & 4) Breed ave: 5.31%,All breeds ave: 5.88%	+4.9%	43% (Average)	
★★★★★	Daughter Milk (kg) Breed ave: -4.63kg,All breeds ave: 2.09kg	-1.4kg	46% (Average)	★
★★	Daughter calving interval (days) Breed ave: -0.76days,All breeds ave: -0.69days	+0.07days	38% (Low)	★★

Additional Information:

Linear composites	Value	Reliability
Muscle		
Skeletal		
Function		

Herd data quality index

N/A

Animal not scored.

# Lot 85 CLOUGHBRACK MANUEL

ID: IE181942340423

Breed: Charolais

Sex: Male

DOB: 01-May-2016

Owner: Mattie Kelly - Cloughbrack Newbridge Ballinasloe Co Galway

## Breeder:

Sire: Pirate  
PTE

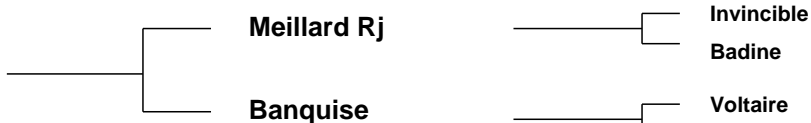

Dam: Cloughbrack Jasmine  
IE181942360375

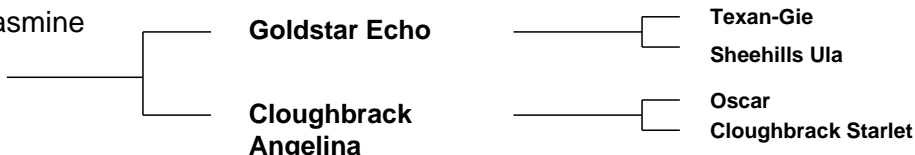

Star Rating (Within Charolais breed)	Economic Indexes	€uro value per progeny	Index Reliability	Star rating (across all beef breeds)
★★★★★	<b>Terminal Index</b>	€134	30% (Low)	★★★★★★
★★★★★★	<b>Replacement Index</b> Maternal Cow Traits : Maternal Progeny Traits :	€78 -€11 €89	30% (Low) 29% 31%	★★★★★
	<b>Dairy Beef</b>			

Star Rating (Within Charolais breed)	Key profit traits	Index Value	Trait Reliability	Star rating (across all beef breeds)
<b>Expected progeny performance</b>				
	Calving difficulty (% 3 & 4) Breed ave: 7.15%,All breeds ave: 4.49%	+5.7%	35% (Low)	
★★★★	Docility (1-5 scale) Breed ave: 0.04,All breeds ave: 0.01	scale	(Low)	★★★★★
★★★★	Carcass weight (kg) Breed ave: 31.75kg,All breeds ave: 14.98kg	+31kg	31% (Low)	★★★★★★
★★★★★	Carcass conformation (1-15 scale) Breed ave: 1.84,All breeds ave: 1.33	+1.98 scale	31% (Low)	★★★★★★

<b>Expected daughter breeding performance</b>				
	Daughter calving diff (% 3 & 4) Breed ave: 5.31%,All breeds ave: 5.88%	+4.94%	29% (Low)	
★	Daughter Milk (kg) Breed ave: -4.63kg,All breeds ave: 2.09kg	-7.2kg	30% (Low)	★
★★★★★★	Daughter calving interval (days) Breed ave: -0.76days,All breeds ave: -0.69days	-5.02days	28% (Low)	★★★★★★

### Additional Information:

Animal not scored.

Linear composites	Value	Reliability
Muscle		
Skeletal		
Function		

### Herd data quality index

N/A

# Lot 86 WESTERN MAJOR 2

ID: IE181306130340

Breed: Charolais

Sex: Male

DOB: 03-May-2016

Owner: Joe Clancy - Gortreevagh Oughterard Co Galway

Breeder:

Sire: Derryolam Impeccable  
CH2066

Doonally New

Hermes

Intruse

Derryolam Diamond

Enfield Hara Kiri  
Meath Sheena

Dam: Western Galaxy  
IE181306120265

Sesame

Picador

Nefle

Western Treasure  
Island

Jumper

Inchincummer Hilda



Star Rating (Within Charolais breed)	Economic Indexes	€uro value per progeny	Index Reliability	Star rating (across all beef breeds)
★★★★★★	<b>Terminal Index</b>	<b>€141</b>	<b>42%</b> (Average)	★★★★★★
★★★★★★	<b>Replacement Index</b> Maternal Cow Traits : Maternal Progeny Traits :	<b>€98</b> €8 €90	<b>40%</b> (Average) 39% 44%	★★★★★★
	<b>Dairy Beef</b>			

Star Rating (Within Charolais breed)	Key profit traits	Index Value	Trait Reliability	Star rating (across all beef breeds)
<b>Expected progeny performance</b>				
	Calving difficulty (% 3 & 4) Breed ave: 7.15%,All breeds ave: 4.49%	+7.3%	50% (Average)	
★★★★★★	Docility (1-5 scale) Breed ave: 0.04,All breeds ave: 0.01	scale	(Average)	★★★★★★
★★★★★★	Carcass weight (kg) Breed ave: 31.75kg,All breeds ave: 14.98kg	+38kg	41% (Average)	★★★★★★
★★★	Carcass conformation (1-15 scale) Breed ave: 1.84,All breeds ave: 1.33	+1.87 scale	39% (Low)	★★★★★★

<b>Expected daughter breeding performance</b>				
	Daughter calving diff (% 3 & 4) Breed ave: 5.31%,All breeds ave: 5.88%	+4.56%	38% (Low)	
★★★★★★	Daughter Milk (kg) Breed ave: -4.63kg,All breeds ave: 2.09kg	-0.7kg	41% (Average)	★★
★★	Daughter calving interval (days) Breed ave: -0.76days,All breeds ave: -0.69days	+0.67days	37% (Low)	★★

Additional Information:

Linear composites	Value	Reliability
Muscle		
Skeletal		
Function		

Herd data quality index

N/A

Animal not scored.

# Lot 87 KYE MARIO

ID: IE311401140228

Breed: Charolais

Sex: Male

DOB: 06-May-2016

Owner: Mattie Dockery - Kye Elphin Co Roscommon

Breeder:

Sire: Alwent Goldbar (Et)  
CH2199

Blelack Digger

Balthayock Adonis  
Galcantray Abbey

Alwent Daffodil

Alwent Vougeot  
Alwent Abbey

Dam: Bertra Giselle  
IE272271870111

Clonoulty  
Andraemon (Et)

Nevers Rj  
Cottage Tasmin

Bertra Beauty

Doonally New  
Bertra Meg



Star Rating (Within Charolais breed)	Economic Indexes	€uro value per progeny	Index Reliability	Star rating (across all beef breeds)
★★★★★★	<b>Terminal Index</b>	<b>€167</b>	<b>43%</b> (Average)	★★★★★★
★★★★★★	<b>Replacement Index</b> Maternal Cow Traits : Maternal Progeny Traits :	<b>€85</b> -€13 €98	<b>40%</b> (Average) 39% 44%	★★★★★
	<b>Dairy Beef</b>			

Star Rating (Within Charolais breed)	Key profit traits	Index Value	Trait Reliability	Star rating (across all beef breeds)
<b>Expected progeny performance</b>				
	Calving difficulty (% 3 & 4) Breed ave: 7.15%,All breeds ave: 4.49%	+11.4%	48% (Average)	
★★★★★★	Docility (1-5 scale) Breed ave: 0.04,All breeds ave: 0.01	scale	(Average)	★★★★★★
★★★★★★	Carcass weight (kg) Breed ave: 31.75kg,All breeds ave: 14.98kg	+53kg	44% (Average)	★★★★★★
★★★★★★	Carcass conformation (1-15 scale) Breed ave: 1.84,All breeds ave: 1.33	+2.16 scale	42% (Average)	★★★★★★

<b>Expected daughter breeding performance</b>				
	Daughter calving diff (% 3 & 4) Breed ave: 5.31%,All breeds ave: 5.88%	+6.65%	36% (Low)	
★★★★★	Daughter Milk (kg) Breed ave: -4.63kg,All breeds ave: 2.09kg	-2.4kg	40% (Average)	★
★★★	Daughter calving interval (days) Breed ave: -0.76days,All breeds ave: -0.69days	-0.07days	35% (Low)	★★

Additional Information:

Linear composites	Value	Reliability
Muscle		
Skeletal		
Function		

Herd data quality index

N/A

Animal not scored.



# Lot 88 BAURNAFEA MARTIN

ID: IE211411861097

Breed: Charolais

Sex: Male

DOB: 09-May-2016

Owner: John Bambrick - Baurnafea Castlewarren Co Kilkenny

## Breeder:

Sire: Baurnafea Elvis  
F185

Dromiskin Phoenix

Erudit

Monksland Lorraine

Baurnafea Classic  
(Et)

Ecrin Rj

Cottage Tasmin

Dam: Baurnafea Gold 2  
IE211411840808

Cottage Devon

Texan-Gie

Cottage Amelie (Et)

Baurnafea Una

Dovea Pinocchio

Baurnafea Rebecac

Star Rating (Within Charolais breed)	Economic Indexes	€uro value per progeny	Index Reliability	Star rating (across all beef breeds)
★★	<b>Terminal Index</b>	€113	25% (Low)	★★★★
★	<b>Replacement Index</b> Maternal Cow Traits : Maternal Progeny Traits :	€5 -€59 €64	22% (Low) 20% 26%	★
	<b>Dairy Beef</b>			

Star Rating (Within Charolais breed)	Key profit traits	Index Value	Trait Reliability	Star rating (across all beef breeds)
<b>Expected progeny performance</b>				
	Calving difficulty (% 3 & 4) Breed ave: 7.15%,All breeds ave: 4.49%	+9.7%	33% (Low)	
★★★★	Docility (1-5 scale) Breed ave: 0.04,All breeds ave: 0.01	scale	(Low)	★★★★
★★★★★★	Carcass weight (kg) Breed ave: 31.75kg,All breeds ave: 14.98kg	+37kg	27% (Low)	★★★★★★
★★★★★	Carcass conformation (1-15 scale) Breed ave: 1.84,All breeds ave: 1.33	+1.94 scale	26% (Low)	★★★★★★

<b>Expected daughter breeding performance</b>				
	Daughter calving diff (% 3 & 4) Breed ave: 5.31%,All breeds ave: 5.88%	+4.96%	17% (V Low)	
★★	Daughter Milk (kg) Breed ave: -4.63kg,All breeds ave: 2.09kg	-6.2kg	26% (Low)	★
★★	Daughter calving interval (days) Breed ave: -0.76days,All breeds ave: -0.69days	-0.09days	15% (V Low)	★★

### Additional Information:

Linear composites	Value	Reliability
Muscle		
Skeletal		
Function		

### Herd data quality index

N/A

Animal not scored.

# Lot 89 LISNARIA MAX

ID: IE311236450713

Breed: Charolais

Sex: Male

DOB: 10-May-2016

Owner: Tim Shea - Lisnaria Roscommon Co Roscommon

Breeder:

Sire: Prime Roberto  
PBT

Indurain

Vicomte

Tombola

Prime Noelle

Jupiter

Knockane Cynthia

Dam: Lisnaria Flyer  
IE311236490444

Lyonsdemesne Tzar

Domino

Kilboy Frivole (Imp 91f)

Lisnaria Una

Doonally Olmeto

Cashelane Pearl



Star Rating (Within Charolais breed)	Economic Indexes	€uro value per progeny	Index Reliability	Star rating (across all beef breeds)
★★★★	<b>Terminal Index</b>	€120	46% (Average)	★★★★★
★★	<b>Replacement Index</b> Maternal Cow Traits : Maternal Progeny Traits :	€24 -€47 €70	46% (Average) 46% 46%	★
	<b>Dairy Beef</b>			

Star Rating (Within Charolais breed)	Key profit traits	Index Value	Trait Reliability	Star rating (across all beef breeds)
<b>Expected progeny performance</b>				
	Calving difficulty (% 3 & 4) Breed ave: 7.15%,All breeds ave: 4.49%	+9.5%	49% (Average)	
★★	Docility (1-5 scale) Breed ave: 0.04,All breeds ave: 0.01	scale	(Average)	★★★★
★★★★★	Carcass weight (kg) Breed ave: 31.75kg,All breeds ave: 14.98kg	+36kg	46% (Average)	★★★★★
★★★★★	Carcass conformation (1-15 scale) Breed ave: 1.84,All breeds ave: 1.33	+2.03 scale	47% (Average)	★★★★★

<b>Expected daughter breeding performance</b>				
	Daughter calving diff (% 3 & 4) Breed ave: 5.31%,All breeds ave: 5.88%	+4.94%	46% (Average)	
★★	Daughter Milk (kg) Breed ave: -4.63kg,All breeds ave: 2.09kg	-6.8kg	47% (Average)	★
★★★★	Daughter calving interval (days) Breed ave: -0.76days,All breeds ave: -0.69days	-1.12days	45% (Average)	★★★★

Additional Information:

Linear composites	Value	Reliability
Muscle		
Skeletal		
Function		

Herd data quality index

N/A

Animal not scored.

# Lot 90 BAURNAFEA MATTY

ID: IE211411881099

Breed: Charolais

Sex: Male

DOB: 11-May-2016

Owner: John Bambrick - Baurnafea Castlewarren Co Kilkenny

Breeder:

Sire: Goldstar Echo  
GHX

Texan-Gie

Porto  
Marquise

Sheehills Ula

Doonally New  
Ballyboyle Nulla (Imp 00it)

Dam: Baurnafea Debby  
IE211411830633

Dromiskin Phoenix

Erudit  
Monksland Lorraine

Baurnafea Alvira

Cottage Scott  
Baurnafea Nightingale

Star Rating (Within Charolais breed)	Economic Indexes	€uro value per progeny	Index Reliability	Star rating (across all beef breeds)
★★★★★	<b>Terminal Index</b>	<b>€127</b>	<b>30%</b> (Low)	★★★★★★
★★★★★★	<b>Replacement Index</b> Maternal Cow Traits : Maternal Progeny Traits :	<b>€66</b> -€18 €83	<b>26%</b> (Low) 24% 31%	★★★
	<b>Dairy Beef</b>			

Star Rating (Within Charolais breed)	Key profit traits	Index Value	Trait Reliability	Star rating (across all beef breeds)
<b>Expected progeny performance</b>				
	Calving difficulty (% 3 & 4) Breed ave: 7.15%,All breeds ave: 4.49%	+6.6%	37% (Low)	
★★★★★★	Docility (1-5 scale) Breed ave: 0.04,All breeds ave: 0.01	scale	(Low)	★★★★★★
★★★	Carcass weight (kg) Breed ave: 31.75kg,All breeds ave: 14.98kg	+31kg	31% (Low)	★★★★★★
★★★★★	Carcass conformation (1-15 scale) Breed ave: 1.84,All breeds ave: 1.33	+2 scale	30% (Low)	★★★★★★

<b>Expected daughter breeding performance</b>				
	Daughter calving diff (% 3 & 4) Breed ave: 5.31%,All breeds ave: 5.88%	+6.3%	24% (Low)	
★★	Daughter Milk (kg) Breed ave: -4.63kg,All breeds ave: 2.09kg	-6.1kg	30% (Low)	★
★★★★★★	Daughter calving interval (days) Breed ave: -0.76days,All breeds ave: -0.69days	-4.16days	19% (V Low)	★★★★★★

Additional Information:

Linear composites	Value	Reliability
Muscle		
Skeletal		
Function		

Herd data quality index

N/A

Animal not scored.

# Lot 91 MEALMORE MARVIN

ID: IE181273020102

Breed: Charolais

Sex: Male

DOB: 12-May-2016

Owner: Seamus O'Concheanainn - Baile An Tsagairt An Spideal Co Na Gaillimhe

Breeder:

Sire: Caveldands Fenian  
LZF

Noaille

Eddy  
Janina

Caveldands Carena

Indurain  
Caveldands Ulricka

Dam: Mealmore Isabelle  
IE181273080090

Pirate

Meillard Rj  
Banquise

Mealmore Alva

Doonally New  
Windmill Sarah

Star Rating (Within Charolais breed)	Economic Indexes	€uro value per progeny	Index Reliability	Star rating (across all beef breeds)
★★★★★	<b>Terminal Index</b>	<b>€134</b>	<b>30%</b> (Low)	★★★★★★
★★★★★★	<b>Replacement Index</b> Maternal Cow Traits : Maternal Progeny Traits :	<b>€93</b> €4 €88	<b>24%</b> (Low) 22% 30%	★★★★★
	<b>Dairy Beef</b>			

Star Rating (Within Charolais breed)	Key profit traits	Index Value	Trait Reliability	Star rating (across all beef breeds)
<b>Expected progeny performance</b>				
	Calving difficulty (% 3 & 4) Breed ave: 7.15%,All breeds ave: 4.49%	+6%	35% (Low)	
★★★★★	Docility (1-5 scale) Breed ave: 0.04,All breeds ave: 0.01	scale	(Low)	★★★★★
★★★★★	Carcass weight (kg) Breed ave: 31.75kg,All breeds ave: 14.98kg	+34kg	31% (Low)	★★★★★★
★★★★★	Carcass conformation (1-15 scale) Breed ave: 1.84,All breeds ave: 1.33	+1.91 scale	31% (Low)	★★★★★★

<b>Expected daughter breeding performance</b>				
	Daughter calving diff (% 3 & 4) Breed ave: 5.31%,All breeds ave: 5.88%	+5.38%	23% (Low)	
★★	Daughter Milk (kg) Breed ave: -4.63kg,All breeds ave: 2.09kg	-5.3kg	26% (Low)	★
★★★★★★	Daughter calving interval (days) Breed ave: -0.76days,All breeds ave: -0.69days	-3.49days	15% (V Low)	★★★★★★

Additional Information:

Linear composites	Value	Reliability
Muscle		
Skeletal		
Function		

Herd data quality index

N/A

Animal not scored.

# Lot 92 WESTERN MAGIC 2

ID: IE181306150342

Breed: Charolais

Sex: Male

DOB: 18-May-2016

Owner: Joe Clancy - Gortreevagh Oughterard Co Galway

Breeder:

Sire: Caveldands Fenian  
LZF

Noaille

Eddy  
Janina

Caveldands Carena

Indurain  
Caveldands Ulricka

Dam: Western Ideal  
IE181306190296

Sesame

Picador  
Nefle

Western Sunshine

Hermes  
Louisburgh Grace

Star Rating (Within Charolais breed)	Economic Indexes	€uro value per progeny	Index Reliability	Star rating (across all beef breeds)
★★★★★	<b>Terminal Index</b>	<b>€130</b>	<b>30%</b> (Low)	★★★★★★
★★★★★★	<b>Replacement Index</b> Maternal Cow Traits : Maternal Progeny Traits :	<b>€87</b> €1 €86	<b>24%</b> (Low) 22% 30%	★★★★★
	<b>Dairy Beef</b>			

Star Rating (Within Charolais breed)	Key profit traits	Index Value	Trait Reliability	Star rating (across all beef breeds)
<b>Expected progeny performance</b>				
	Calving difficulty (% 3 & 4) Breed ave: 7.15%,All breeds ave: 4.49%	+5.8%	35% (Low)	
★★★★	Docility (1-5 scale) Breed ave: 0.04,All breeds ave: 0.01	scale	(Low)	★★★★★
★★★★★★	Carcass weight (kg) Breed ave: 31.75kg,All breeds ave: 14.98kg	+35kg	31% (Low)	★★★★★★
★★★★	Carcass conformation (1-15 scale) Breed ave: 1.84,All breeds ave: 1.33	+1.83 scale	31% (Low)	★★★★★★

<b>Expected daughter breeding performance</b>				
	Daughter calving diff (% 3 & 4) Breed ave: 5.31%,All breeds ave: 5.88%	+4.96%	21% (Low)	
★★★★★★	Daughter Milk (kg) Breed ave: -4.63kg,All breeds ave: 2.09kg	-3.7kg	28% (Low)	★
★★★★★★	Daughter calving interval (days) Breed ave: -0.76days,All breeds ave: -0.69days	-2.11days	12% (V Low)	★★★★★

Additional Information:

Linear composites	Value	Reliability
Muscle		
Skeletal		
Function		

Herd data quality index

N/A

Animal not scored.