



<b>Lot</b>	<b>Vendor</b>
12	Edward Bleakley - Aughnacor Derrylane Killeshandra Co Cavan
10	Nicky Byrne - Clare Oughterard Co. Galway
2, 3, 6	Joe Clancy - Gortreevagh Oughterard Co Galway
15, 30	Kenneth Clarke - Ballyfinan Ardnacrusha Co Clare
7	Oliver Conway - Scardaune Claremorris Co Mayo
34	Rory Cullen - Esker South Killoe Co Longford
13, 16	Declan Dalton - Dirreen Athea Co Limerick
9, 11	Patrick Daveron - Inchiquin Ower Co Galway
24, 40, 41	William Flynn - Tullyvillage Newbridge Ballinasloe Co Galway
36	Richard Hackett - Coolistigue Clonlara Co Clare
31, 37	Michael F Harrison - Shammer Kilkelly Co Mayo
8, 18	Patrick Hillary - Whitepark Woodlawn Ballinasloe Co Galway
21	Charles J Hughes - Lankhill Westport Co Mayo
5	Jarlath Joyce - Shinanagh Mayo Abbey Claremorris Co. Mayo
22, 39	Mattie Kelly - Cloughbrack Newbridge Ballinasloe Co Galway
1, 23	David Kenny - Woodstock Ballindine Co Mayo
38	John Lynn - Enniscoe Castlehill Ballina Co Mayo

**Lot****Vendor**

4, 19

Aiden Mac Hale - Knockanillaun Ballina Co Mayo

28

Andrew Mc Govern - Gubbs Cloone Co Leitrim

27, 35

Frank Mc Govern - Greenville House Carrigallen Co Leitrim

32

Brian O'Donnell - Ballinphuill Cummer Tuam Co. Galway

14, 26

Eamonn Quinlivan - Liscullane Tulla Co Clare

20, 29

Francis Ryan - Fahy Rosscahill Co Galway

17, 25, 33

Alan Wood - Cloonamine House Crossmolina Co Mayo



**Lot**

**Vendor**



**Lot**

**Vendor**

# Lot 1 CASTLEWOOD LIAM ET

ID: IE271874750367

Breed: Charolais

Sex: Male

DOB: 21-Sep-2015

Owner: David Kenny - Woodstock Ballindine Co Mayo

Breeder:

Sire: Lochend Apache  
S1414

Derryharney  
Outstanding

Oldstone Egbert  
Arney Isobel

Lochend Molly

Chanterhill Impulse  
Balthayock Heritage

Dam: Castlewood Fionnuala Et  
IE271874740250

Major

Berlioz  
Charmille

Merveille

Hidalgo  
Biche



Star Rating (Within Charolais breed)	Economic Indexes	€uro value per progeny	Index Reliability	Star rating (across all beef breeds)
★★★★★★	<b>Terminal Index</b>	<b>€139</b>	<b>44%</b> (Average)	★★★★★★
★★★★	<b>Replacement Index</b> Maternal Cow Traits : Maternal Progeny Traits :	<b>€47</b> -€33 €80	<b>40%</b> (Average) 39% 44%	★★
	<b>Dairy Beef</b>			

Star Rating (Within Charolais breed)	Key profit traits	Index Value	Trait Reliability	Star rating (across all beef breeds)
<b>Expected progeny performance</b>				
	Calving difficulty (% 3 & 4) Breed ave: 7.25%,All breeds ave: 4.49%	+10.1%	40% (Average)	
★★★★	Docility (1-5 scale) Breed ave: 0.04,All breeds ave: 0.01	0.05 scale	55% (Average)	★★★★
★★★★★★	Carcass weight (kg) Breed ave: 31.75kg,All breeds ave: 14.99kg	+47kg	50% (Average)	★★★★★★
★★★★★★	Carcass conformation (1-15 scale) Breed ave: 1.84,All breeds ave: 1.32	+2.21 scale	43% (Average)	★★★★★★

<b>Expected daughter breeding performance</b>				
	Daughter calving diff (% 3 & 4) Breed ave: 5.31%,All breeds ave: 5.9%	+5.8%	37% (Low)	
★★★★	Daughter Milk (kg) Breed ave: -4.53kg,All breeds ave: 2.04kg	-2.3kg	38% (Low)	★
★★	Daughter calving interval (days) Breed ave: -0.74days,All breeds ave: -0.59days	+0.79days	36% (Low)	★★

**Additional Information:**

Linear composites	Value	Reliability
Muscle	112	17%
Skeletal	120	17%
Function	108	17%

**Herd data quality index**

N/A

Animal scored. Linear scores and weaning weights in evaluations

# Lot 2 WESTERN LAD

ID: IE181306140333

Breed: Charolais

Sex: Male

DOB: 15-Oct-2015

Owner: Joe Clancy - Gortreevagh Oughterard Co Galway

Breeder:

Sire: Prime Roberto  
PBT

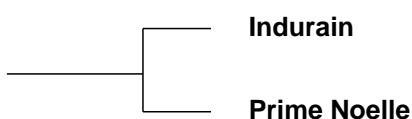

Dam: Western Fancy  
IE181306180246

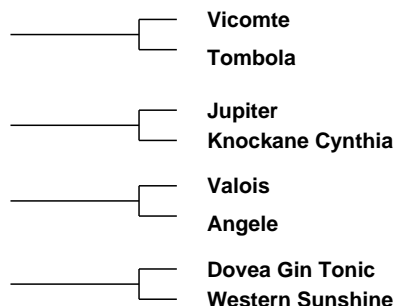
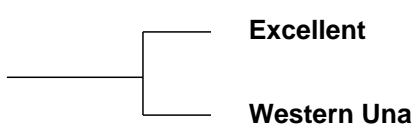

Star Rating (Within Charolais breed)	Economic Indexes	€uro value per progeny	Index Reliability	Star rating (across all beef breeds)
★★★★★	<b>Terminal Index</b>	<b>€125</b>	<b>50%</b> (Average)	★★★★★
★★★	<b>Replacement Index</b> Maternal Cow Traits : Maternal Progeny Traits :	<b>€32</b> -€49 €81	<b>49%</b> (Average) 48% 50%	★
	<b>Dairy Beef</b>			

Star Rating (Within Charolais breed)	Key profit traits	Index Value	Trait Reliability	Star rating (across all beef breeds)
<b>Expected progeny performance</b>				
	Calving difficulty (% 3 & 4) Breed ave: 7.25%,All breeds ave: 4.49%	+6%	50% (Average)	
★★★★★	Docility (1-5 scale) Breed ave: 0.04,All breeds ave: 0.01	0.05 scale	57% (Average)	★★★★★
★★★	Carcass weight (kg) Breed ave: 31.75kg,All breeds ave: 14.99kg	+31kg	52% (Average)	★★★★★
★★★	Carcass conformation (1-15 scale) Breed ave: 1.84,All breeds ave: 1.32	+1.84 scale	48% (Average)	★★★★★

<b>Expected daughter breeding performance</b>				
	Daughter calving diff (% 3 & 4) Breed ave: 5.31%,All breeds ave: 5.9%	+5.55%	46% (Average)	
★★	Daughter Milk (kg) Breed ave: -4.53kg,All breeds ave: 2.04kg	-6.2kg	49% (Average)	★
★★★	Daughter calving interval (days) Breed ave: -0.74days,All breeds ave: -0.59days	-0.57days	46% (Average)	★★★

Additional Information:

Linear composites	Value	Reliability
Muscle	105	52%
Skeletal	107	50%
Function	130	30%

Herd data quality index

N/A

Animal scored. Linear scores and weaning weights in evaluations

# Lot 3 WESTERN LORD 2

ID: IE181306150334

Breed: Charolais

Sex: Male

DOB: 02-Nov-2015

Owner: Joe Clancy - Gortreevagh Oughterard Co Galway

Breeder:

Sire: Prime Roberto  
PBT

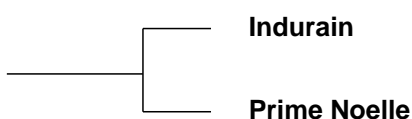

Dam: Western Gloria  
IE181306130266

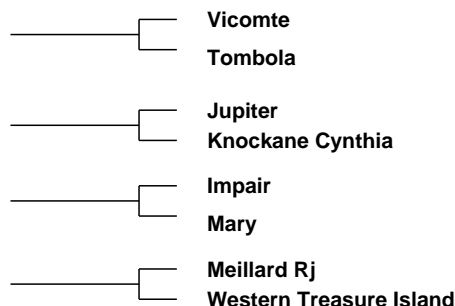
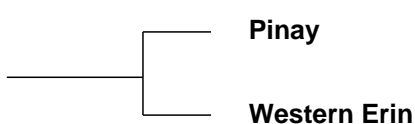

Star Rating (Within Charolais breed)	Economic Indexes	€uro value per progeny	Index Reliability	Star rating (across all beef breeds)
★★★★★★	<b>Terminal Index</b>	<b>€161</b>	<b>49%</b> (Average)	★★★★★★
★★★★★★	<b>Replacement Index</b> Maternal Cow Traits : Maternal Progeny Traits :	<b>€83</b> -€23 €106	<b>48%</b> (Average) 47% 50%	★★★★★
	<b>Dairy Beef</b>			

Star Rating (Within Charolais breed)	Key profit traits	Index Value	Trait Reliability	Star rating (across all beef breeds)
<b>Expected progeny performance</b>				
	Calving difficulty (% 3 & 4) Breed ave: 7.25%,All breeds ave: 4.49%	+6.3%	50% (Average)	
★★★★★	Docility (1-5 scale) Breed ave: 0.04,All breeds ave: 0.01	0.05 scale	56% (Average)	★★★★★
★★★★★★	Carcass weight (kg) Breed ave: 31.75kg,All breeds ave: 14.99kg	+42kg	52% (Average)	★★★★★★
★★★★★★	Carcass conformation (1-15 scale) Breed ave: 1.84,All breeds ave: 1.32	+2.1 scale	48% (Average)	★★★★★★

<b>Expected daughter breeding performance</b>				
	Daughter calving diff (% 3 & 4) Breed ave: 5.31%,All breeds ave: 5.9%	+4.14%	46% (Average)	
★★★★★	Daughter Milk (kg) Breed ave: -4.53kg,All breeds ave: 2.04kg	-2.8kg	47% (Average)	★
★★★★★	Daughter calving interval (days) Breed ave: -0.74days,All breeds ave: -0.59days	-1.38days	45% (Average)	★★★★★

Additional Information:

Linear composites	Value	Reliability
Muscle	106	51%
Skeletal	114	49%
Function	123	29%

Herd data quality index

N/A

Animal scored. Linear scores and weaning weights in evaluations

# Lot 4 GARRACLOON LAURENCE

ID: IE271017740208

Breed: Charolais

Sex: Male

DOB: 04-Nov-2015

Owner: Aiden Mac Hale - Knockanillaun Ballina Co Mayo

Breeder:

Sire: Alwent Goldbar (Et)  
CH2199

Blelack Digger

Balthayock Adonis  
Galcantray Abbey

Alwent Daffodil

Alwent Vougeot  
Alwent Abbey

Dam: Garracloon Irene  
IE271017720148

Angelus

Pantheon  
Moisson

Garracloon Carmel

Domino  
Garracloon Ursula

Star Rating (Within Charolais breed)	Economic Indexes	€uro value per progeny	Index Reliability	Star rating (across all beef breeds)
★★★★★★	<b>Terminal Index</b>	<b>€162</b>	<b>27%</b> (Low)	★★★★★★
★★★★★★	<b>Replacement Index</b> Maternal Cow Traits : Maternal Progeny Traits :	<b>€102</b> €9 €92	<b>18%</b> (V Low) 14% 28%	★★★★★★
	<b>Dairy Beef</b>			

Star Rating (Within Charolais breed)	Key profit traits	Index Value	Trait Reliability	Star rating (across all beef breeds)
<b>Expected progeny performance</b>				
	Calving difficulty (% 3 & 4) Breed ave: 7.25%,All breeds ave: 4.49%	+12.8%	33% (Low)	
★★★★★★	Docility (1-5 scale) Breed ave: 0.04,All breeds ave: 0.01	0.16 scale	44% (Average)	★★★★★★
★★★★★★	Carcass weight (kg) Breed ave: 31.75kg,All breeds ave: 14.99kg	+56kg	33% (Low)	★★★★★★
★★★★★★	Carcass conformation (1-15 scale) Breed ave: 1.84,All breeds ave: 1.32	+2.02 scale	25% (Low)	★★★★★★

<b>Expected daughter breeding performance</b>				
	Daughter calving diff (% 3 & 4) Breed ave: 5.31%,All breeds ave: 5.9%	+4.33%	11% (V Low)	
★★★★★★	Daughter Milk (kg) Breed ave: -4.53kg,All breeds ave: 2.04kg	-0.5kg	15% (V Low)	★★
★★★	Daughter calving interval (days) Breed ave: -0.74days,All breeds ave: -0.59days	-0.73days	8% (V Low)	★★★

Additional Information:

Linear composites	Value	Reliability
Muscle	122	45%
Skeletal	133	43%
Function	86	21%

Herd data quality index

N/A

Animal scored. Linear scores and weaning weights in evaluations



# Lot 5 SHINGANAGH LESTER

ID: IE271818150544

Breed: Charolais

Sex: Male

DOB: 09-Nov-2015

Owner: Jarlath Joyce - Shinganagh Mayo Abbey Claremorris Co. Mayo

Breeder:

Sire: Hideal  
HJD

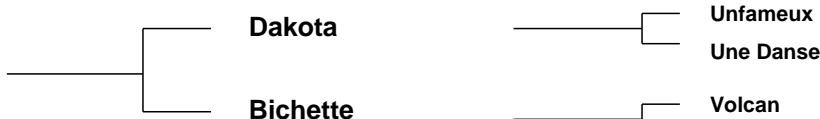

Dam: Shinganagh Heidi  
IE271818110458

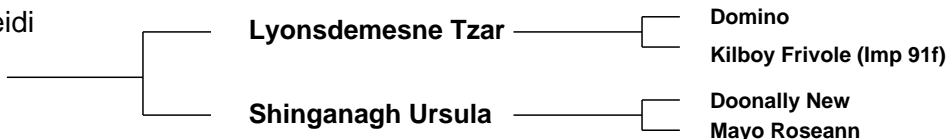

Star Rating (Within Charolais breed)	Economic Indexes	€uro value per progeny	Index Reliability	Star rating (across all beef breeds)
★★★★★	<b>Terminal Index</b>	<b>€130</b>	<b>44%</b> (Average)	★★★★★★
★★★★★★	<b>Replacement Index</b> Maternal Cow Traits : Maternal Progeny Traits :	<b>€88</b> €6 €82	<b>41%</b> (Average) 39% 45%	★★★★★
	<b>Dairy Beef</b>			

Star Rating (Within Charolais breed)	Key profit traits	Index Value	Trait Reliability	Star rating (across all beef breeds)
<b>Expected progeny performance</b>				
	Calving difficulty (% 3 & 4) Breed ave: 7.25%,All breeds ave: 4.49%	+7.8%	49% (Average)	
★★★★★★	Docility (1-5 scale) Breed ave: 0.04,All breeds ave: 0.01	scale	(Average)	★★★★★★
★★★★★	Carcass weight (kg) Breed ave: 31.75kg,All breeds ave: 14.99kg	+35kg	45% (Average)	★★★★★★
★★★★★	Carcass conformation (1-15 scale) Breed ave: 1.84,All breeds ave: 1.32	+1.99 scale	46% (Average)	★★★★★★

<b>Expected daughter breeding performance</b>				
	Daughter calving diff (% 3 & 4) Breed ave: 5.31%,All breeds ave: 5.9%	+4.41%	37% (Low)	
★★★	Daughter Milk (kg) Breed ave: -4.53kg,All breeds ave: 2.04kg	-3.9kg	39% (Low)	★
★★★★★★	Daughter calving interval (days) Breed ave: -0.74days,All breeds ave: -0.59days	-2.99days	36% (Low)	★★★★★★

Additional Information:

Linear composites	Value	Reliability
Muscle		
Skeletal		
Function		

Herd data quality index

N/A

Animal not scored.

# Lot 6 WESTERN LUCKY

ID: IE181306170336

Breed: Charolais

Sex: Male

DOB: 14-Nov-2015

Owner: Joe Clancy - Gortreevagh Oughterard Co Galway

Breeder:

Sire: Excellent  
EXT



Star Rating (Within Charolais breed)	Economic Indexes	€uro value per progeny	Index Reliability	Star rating (across all beef breeds)
★★★★★	<b>Terminal Index</b>	€127	50% (Average)	★★★★★★
★★★★★★	<b>Replacement Index</b> Maternal Cow Traits : Maternal Progeny Traits :	€76 -€8 €84	49% (Average) 48% 50%	★★★★★
	<b>Dairy Beef</b>			

Star Rating (Within Charolais breed)	Key profit traits	Index Value	Trait Reliability	Star rating (across all beef breeds)
<b>Expected progeny performance</b>				
	Calving difficulty (% 3 & 4) Breed ave: 7.25%,All breeds ave: 4.49%	+5.8%	50% (Average)	
★	Docility (1-5 scale) Breed ave: 0.04,All breeds ave: 0.01	-0.04 scale	57% (Average)	★★
★★★★	Carcass weight (kg) Breed ave: 31.75kg,All breeds ave: 14.99kg	+33kg	52% (Average)	★★★★★★
★★★★★	Carcass conformation (1-15 scale) Breed ave: 1.84,All breeds ave: 1.32	+1.98 scale	49% (Average)	★★★★★★

<b>Expected daughter breeding performance</b>				
	Daughter calving diff (% 3 & 4) Breed ave: 5.31%,All breeds ave: 5.9%	+5.49%	47% (Average)	
★★★★★	Daughter Milk (kg) Breed ave: -4.53kg,All breeds ave: 2.04kg	-2.4kg	49% (Average)	★
★★★★★★	Daughter calving interval (days) Breed ave: -0.74days,All breeds ave: -0.59days	-3.73days	46% (Average)	★★★★★★

Additional Information:

Linear composites	Value	Reliability
Muscle	99	52%
Skeletal	103	50%
Function	101	31%

Herd data quality index

N/A

Animal scored. Linear scores and weaning weights in evaluations

# Lot 7 SCARDAUNE LEONARD

ID: IE271886710375

Breed: Charolais

Sex: Male

DOB: 21-Nov-2015

Owner: Oliver Conway - Scardaune Claremorris Co Mayo

Breeder:

Sire: Derryowen Harvey  
IE161931490053

Roughan Echo

Berlioz

Reveuse

Derryowen Debbie

Roughan Viceroi

Derryowen Raquelle

Dam: Scardaune Faye  
IE271886740295

T-Urambo

Sublime

Javanaise

Scardaune Ursula

Loreto

Bruyere

Star Rating (Within Charolais breed)	Economic Indexes	€uro value per progeny	Index Reliability	Star rating (across all beef breeds)
★★	<b>Terminal Index</b>	€111	21% (Low)	★★★★
★★★★	<b>Replacement Index</b> Maternal Cow Traits : Maternal Progeny Traits :	€52 -€18 €70	18% (V Low) 16% 22%	★★
	<b>Dairy Beef</b>			

Star Rating (Within Charolais breed)	Key profit traits	Index Value	Trait Reliability	Star rating (across all beef breeds)
<b>Expected progeny performance</b>				
	Calving difficulty (% 3 & 4) Breed ave: 7.25%,All breeds ave: 4.49%	+7.9%	27% (Low)	
★★★★★★	Docility (1-5 scale) Breed ave: 0.04,All breeds ave: 0.01	0.13 scale	43% (Average)	★★★★★★
★★★★	Carcass weight (kg) Breed ave: 31.75kg,All breeds ave: 14.99kg	+33kg	28% (Low)	★★★★★★
★★	Carcass conformation (1-15 scale) Breed ave: 1.84,All breeds ave: 1.32	+1.65 scale	19% (V Low)	★★★★

<b>Expected daughter breeding performance</b>				
	Daughter calving diff (% 3 & 4) Breed ave: 5.31%,All breeds ave: 5.9%	+3.95%	10% (V Low)	
★★★★	Daughter Milk (kg) Breed ave: -4.53kg,All breeds ave: 2.04kg	-3kg	18% (V Low)	★
★★★	Daughter calving interval (days) Breed ave: -0.74days,All breeds ave: -0.59days	-0.25days	14% (V Low)	★★★

Additional Information:

Linear composites	Value	Reliability
Muscle	104	46%
Skeletal	117	44%
Function	98	15%

Herd data quality index

N/A

Animal scored. Linear scores and weaning weights in evaluations

# Lot 8 WHITEPARK LIAM

ID: IE182053980533

Breed: Charolais

Sex: Male

DOB: 23-Nov-2015

Owner: Patrick Hillary - Whitepark Woodlawn Ballinasloe Co Galway

Breeder:

Sire: Guepard  
GPD



Dam: Whitepark Alice  
IE182053940190

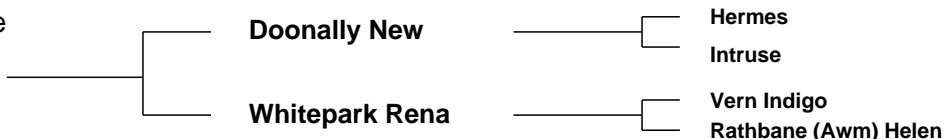

Star Rating (Within Charolais breed)	Economic Indexes	€uro value per progeny	Index Reliability	Star rating (across all beef breeds)
★★★	<b>Terminal Index</b>	€115	35% (Low)	★★★★
★★	<b>Replacement Index</b> Maternal Cow Traits : Maternal Progeny Traits :	€18 -€42 €60	26% (Low) 22% 35%	★
	<b>Dairy Beef</b>			

Star Rating (Within Charolais breed)	Key profit traits	Index Value	Trait Reliability	Star rating (across all beef breeds)
<b>Expected progeny performance</b>				
	Calving difficulty (% 3 & 4) Breed ave: 7.25%,All breeds ave: 4.49%	+12.6%	37% (Low)	
★★★★★★	Docility (1-5 scale) Breed ave: 0.04,All breeds ave: 0.01	0.12 scale	42% (Average)	★★★★★★
★★★★★	Carcass weight (kg) Breed ave: 31.75kg,All breeds ave: 14.99kg	+36kg	40% (Average)	★★★★★★
★★★★★★	Carcass conformation (1-15 scale) Breed ave: 1.84,All breeds ave: 1.32	+2.04 scale	35% (Low)	★★★★★★

<b>Expected daughter breeding performance</b>				
	Daughter calving diff (% 3 & 4) Breed ave: 5.31%,All breeds ave: 5.9%	+4.04%	19% (V Low)	
★★★	Daughter Milk (kg) Breed ave: -4.53kg,All breeds ave: 2.04kg	-4.8kg	27% (Low)	★
★★	Daughter calving interval (days) Breed ave: -0.74days,All breeds ave: -0.59days	+0.83days	16% (V Low)	★★

Additional Information:

Linear composites	Value	Reliability
Muscle	114	43%
Skeletal	133	41%
Function	119	24%

Herd data quality index

N/A

Animal scored. Linear scores and weaning weights in evaluations

# Lot 9 INCHQUIN LORCAN

ID: IE181552150531

Breed: Charolais

Sex: Male

DOB: 02-Dec-2015

Owner: Patrick Daveron - Inchiquin Ower Co Galway

Breeder:

Sire: Leagaun Figaro  
FGG

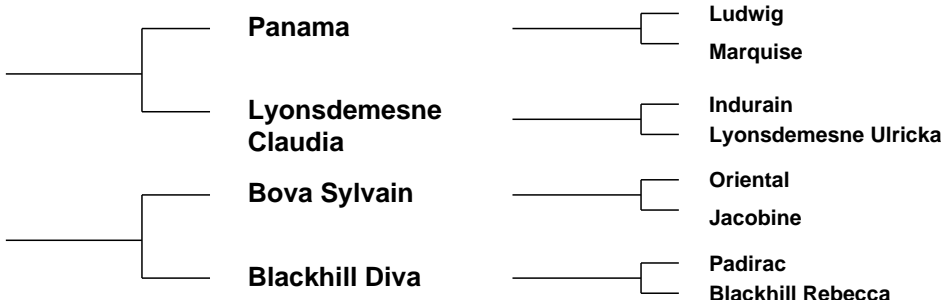

Star Rating (Within Charolais breed)	Economic Indexes	€uro value per progeny	Index Reliability	Star rating (across all beef breeds)
★★★	<b>Terminal Index</b>	€114	33% (Low)	★★★★
★	<b>Replacement Index</b> Maternal Cow Traits : Maternal Progeny Traits :	-€17 -€82 €65	24% (Low) 21% 33%	★
	<b>Dairy Beef</b>			

Star Rating (Within Charolais breed)	Key profit traits	Index Value	Trait Reliability	Star rating (across all beef breeds)
<b>Expected progeny performance</b>				
	Calving difficulty (% 3 & 4) Breed ave: 7.25%,All breeds ave: 4.49%	+10.1%	35% (Low)	
★★	Docility (1-5 scale) Breed ave: 0.04,All breeds ave: 0.01	0.01 scale	43% (Average)	★★★
★★★★★	Carcass weight (kg) Breed ave: 31.75kg,All breeds ave: 14.99kg	+35kg	40% (Average)	★★★★★
★★★★★	Carcass conformation (1-15 scale) Breed ave: 1.84,All breeds ave: 1.32	+1.92 scale	33% (Low)	★★★★★

<b>Expected daughter breeding performance</b>				
	Daughter calving diff (% 3 & 4) Breed ave: 5.31%,All breeds ave: 5.9%	+5.45%	18% (V Low)	
★	Daughter Milk (kg) Breed ave: -4.53kg,All breeds ave: 2.04kg	-8.8kg	23% (Low)	★
★★	Daughter calving interval (days) Breed ave: -0.74days,All breeds ave: -0.59days	+0.88days	15% (V Low)	★★

Additional Information:

Linear composites	Value	Reliability
Muscle	114	44%
Skeletal	115	42%
Function	115	19%

Herd data quality index

N/A

Animal scored. Linear scores and weaning weights in evaluations

# Lot 10 PERENNIAL LAURENCE

ID: IE182800810003

Breed: Charolais

Sex: Male

DOB: 02-Dec-2015

Owner: Nicky Byrne - Clare Oughterard Co. Galway

Breeder:

Sire: Blelack Digger  
S956

Balthayock Adonis

Balmyle Thunderbird

Balthayock Peach

Galcantray Abbey

Blelack Montgomery

Blelack Rachel

Dam: Weststar Emma  
IE181296030137

Bova Oniraloin

Invincible

Lisbonne

Weststar Cheryl

Vera Cruz

Gurtavalla Unprincess



Star Rating (Within Charolais breed)	Economic Indexes	€uro value per progeny	Index Reliability	Star rating (across all beef breeds)
★★★★★★	<b>Terminal Index</b>	<b>€155</b>	<b>47%</b> (Average)	★★★★★★
★★★★★★	<b>Replacement Index</b> Maternal Cow Traits : Maternal Progeny Traits :	<b>€105</b> €2 €103	<b>43%</b> (Average) 41% 48%	★★★★★★
	<b>Dairy Beef</b>			

Star Rating (Within Charolais breed)	Key profit traits	Index Value	Trait Reliability	Star rating (across all beef breeds)
<b>Expected progeny performance</b>				
	Calving difficulty (% 3 & 4) Breed ave: 7.25%,All breeds ave: 4.49%	+5.8%	50% (Average)	
★★★★★★	Docility (1-5 scale) Breed ave: 0.04,All breeds ave: 0.01	0.09 scale	53% (Average)	★★★★★★
★★★★★★	Carcass weight (kg) Breed ave: 31.75kg,All breeds ave: 14.99kg	+43kg	51% (Average)	★★★★★★
★	Carcass conformation (1-15 scale) Breed ave: 1.84,All breeds ave: 1.32	+1.64 scale	47% (Average)	★★★★

<b>Expected daughter breeding performance</b>				
	Daughter calving diff (% 3 & 4) Breed ave: 5.31%,All breeds ave: 5.9%	+4.92%	40% (Average)	
★★★★★★	Daughter Milk (kg) Breed ave: -4.53kg,All breeds ave: 2.04kg	-1.5kg	44% (Average)	★
★★★	Daughter calving interval (days) Breed ave: -0.74days,All breeds ave: -0.59days	-0.52days	37% (Low)	★★★

Additional Information:

Linear composites	Value	Reliability
Muscle	105	27%
Skeletal	131	27%
Function	105	26%

Herd data quality index

N/A

Animal scored. Linear scores and weaning weights in evaluations

# Lot 11 INCHQUIN LIAM

ID: IE181552160532

Breed: Charolais

Sex: Male

DOB: 02-Dec-2015

Owner: Patrick Daveron - Inchiquin Ower Co Galway

Breeder:

Sire: Leagaun Figaro  
FGG

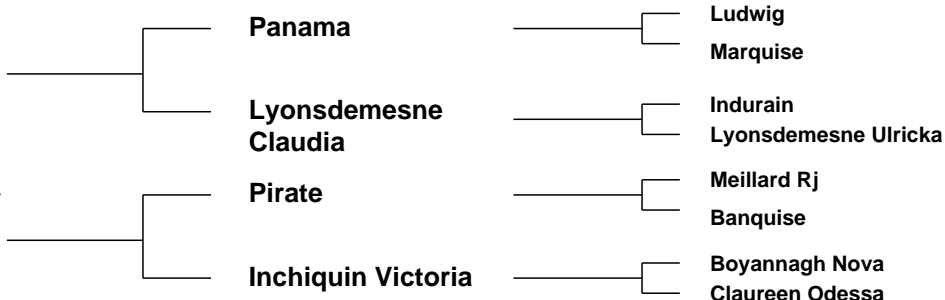

Star Rating (Within Charolais breed)	Economic Indexes	€uro value per progeny	Index Reliability	Star rating (across all beef breeds)
★★★★★	<b>Terminal Index</b>	<b>€134</b>	<b>33%</b> (Low)	★★★★★★
★★★	<b>Replacement Index</b> Maternal Cow Traits : Maternal Progeny Traits :	<b>€43</b> -€41 €84	<b>25%</b> (Low) 22% 34%	★★
	<b>Dairy Beef</b>			

Star Rating (Within Charolais breed)	Key profit traits	Index Value	Trait Reliability	Star rating (across all beef breeds)
<b>Expected progeny performance</b>				
	Calving difficulty (% 3 & 4) Breed ave: 7.25%,All breeds ave: 4.49%	+7.6%	35% (Low)	
★★★★★	Docility (1-5 scale) Breed ave: 0.04,All breeds ave: 0.01	0.06 scale	43% (Average)	★★★★★
★★★★★	Carcass weight (kg) Breed ave: 31.75kg,All breeds ave: 14.99kg	+36kg	40% (Average)	★★★★★★
★★★★★	Carcass conformation (1-15 scale) Breed ave: 1.84,All breeds ave: 1.32	+1.94 scale	34% (Low)	★★★★★★

<b>Expected daughter breeding performance</b>				
	Daughter calving diff (% 3 & 4) Breed ave: 5.31%,All breeds ave: 5.9%	+5.18%	19% (V Low)	
★	Daughter Milk (kg) Breed ave: -4.53kg,All breeds ave: 2.04kg	-7.1kg	23% (Low)	★
★★★★★	Daughter calving interval (days) Breed ave: -0.74days,All breeds ave: -0.59days	-1.72days	16% (V Low)	★★★★★

Additional Information:

Linear composites	Value	Reliability
Muscle	111	44%
Skeletal	117	42%
Function	112	19%

Herd data quality index

N/A

Animal scored. Linear scores and weaning weights in evaluations

# Lot 12 AUGHNACOR LENDA

ID: IE121582850715

Breed: Charolais

Sex: Male

DOB: 07-Dec-2015

Owner: Edward Bleakley - Aughnacor Derrylane Killeshandra Co Cavan

Breeder:

Sire: Fleetwood  
FWO

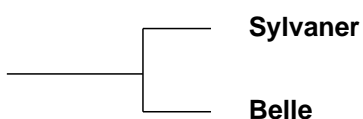

Dam: Aughnacor Gemma  
IE121582830548

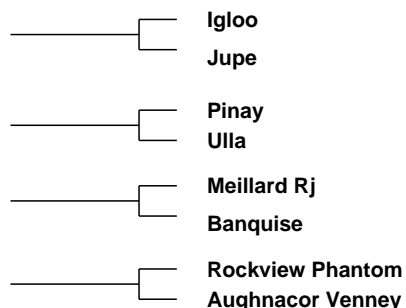
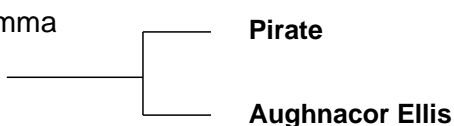

Star Rating (Within Charolais breed)	Economic Indexes	€uro value per progeny	Index Reliability	Star rating (across all beef breeds)
★★★★★★	<b>Terminal Index</b>	<b>€135</b>	<b>46%</b> (Average)	★★★★★★
★★★★	<b>Replacement Index</b> Maternal Cow Traits : Maternal Progeny Traits :	<b>€57</b> -€31 €88	<b>43%</b> (Average) 42% 47%	★★
	<b>Dairy Beef</b>			

Star Rating (Within Charolais breed)	Key profit traits	Index Value	Trait Reliability	Star rating (across all beef breeds)
<b>Expected progeny performance</b>				
	Calving difficulty (% 3 & 4) Breed ave: 7.25%,All breeds ave: 4.49%	+6.8%	49% (Average)	
★★★★★★	Docility (1-5 scale) Breed ave: 0.04,All breeds ave: 0.01	scale	(Average)	★★★★★★
★★★★	Carcass weight (kg) Breed ave: 31.75kg,All breeds ave: 14.99kg	+31kg	47% (Average)	★★★★★★
★★★★★★	Carcass conformation (1-15 scale) Breed ave: 1.84,All breeds ave: 1.32	+2.35 scale	46% (Average)	★★★★★★

<b>Expected daughter breeding performance</b>				
	Daughter calving diff (% 3 & 4) Breed ave: 5.31%,All breeds ave: 5.9%	+4.37%	42% (Average)	
★★	Daughter Milk (kg) Breed ave: -4.53kg,All breeds ave: 2.04kg	-6.5kg	46% (Average)	★
★★★★	Daughter calving interval (days) Breed ave: -0.74days,All breeds ave: -0.59days	-2.12days	38% (Low)	★★★★

Additional Information:

Animal not scored.

Linear composites	Value	Reliability
Muscle		
Skeletal		
Function		

Herd data quality index
N/A



# Lot 13 QUARRY LUKE

ID: IE241733110431

Breed: Charolais

Twin to Female

Sex: Male

DOB: 10-Dec-2015

Owner: Declan Dalton - Dirreen Athea Co Limerick

Breeder:

Sire: Cloverfield Excelent  
CXY

Domino

Aimable  
Anemone

Cloverfield Una

Pirate  
Cloverfield Princess

Dam: Quarry Fionnuala 1  
IE241733130359

Pirate

Meillard Rj  
Banquise

Twilight Oma

Jupiter  
Clandonagh Girl



Star Rating (Within Charolais breed)	Economic Indexes	€uro value per progeny	Index Reliability	Star rating (across all beef breeds)
★★★★★★	<b>Terminal Index</b>	<b>€145</b>	<b>46%</b> (Average)	★★★★★★
★★★	<b>Replacement Index</b> Maternal Cow Traits : Maternal Progeny Traits :	<b>€40</b> -€48 €88	<b>46%</b> (Average) 46% 46%	★
	<b>Dairy Beef</b>			

Star Rating (Within Charolais breed)	Key profit traits	Index Value	Trait Reliability	Star rating (across all beef breeds)
<b>Expected progeny performance</b>				
	Calving difficulty (% 3 & 4) Breed ave: 7.25%,All breeds ave: 4.49%	+9%	47% (Average)	
★	Docility (1-5 scale) Breed ave: 0.04,All breeds ave: 0.01	scale	(Average)	★
★★★★★★	Carcass weight (kg) Breed ave: 31.75kg,All breeds ave: 14.99kg	+39kg	47% (Average)	★★★★★★
★★★★★★	Carcass conformation (1-15 scale) Breed ave: 1.84,All breeds ave: 1.32	+2.22 scale	47% (Average)	★★★★★★

<b>Expected daughter breeding performance</b>				
	Daughter calving diff (% 3 & 4) Breed ave: 5.31%,All breeds ave: 5.9%	+3.55%	45% (Average)	
★	Daughter Milk (kg) Breed ave: -4.53kg,All breeds ave: 2.04kg	-8.7kg	49% (Average)	★
★★★★★★	Daughter calving interval (days) Breed ave: -0.74days,All breeds ave: -0.59days	-2.92days	43% (Average)	★★★★★★

Additional Information:

Linear composites	Value	Reliability
Muscle		
Skeletal		
Function		

Herd data quality index

N/A

Animal not scored.

# Lot 14 LISCULLANE LESTER

ID: IE131825470886

Breed: Charolais

Sex: Male

DOB: 13-Dec-2015

Owner: Eamonn Quinlivan - Liscullane Tulla Co Clare

Breeder:

Sire: Pirate  
PTE

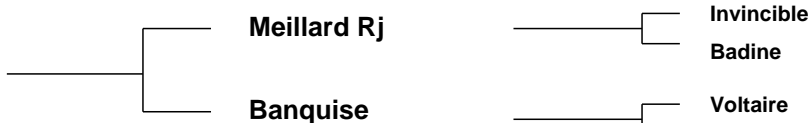

Dam: Liscullane Gala  
IE131825440735



Star Rating (Within Charolais breed)	Economic Indexes	€uro value per progeny	Index Reliability	Star rating (across all beef breeds)
★★★★★	<b>Terminal Index</b>	€128	33% (Low)	★★★★★★
★★★	<b>Replacement Index</b> Maternal Cow Traits : Maternal Progeny Traits :	€43 -€42 €85	34% (Low) 34% 33%	★★
	<b>Dairy Beef</b>			

Star Rating (Within Charolais breed)	Key profit traits	Index Value	Trait Reliability	Star rating (across all beef breeds)
<b>Expected progeny performance</b>				
	Calving difficulty (% 3 & 4) Breed ave: 7.25%,All breeds ave: 4.49%	+5.7%	35% (Low)	
★	Docility (1-5 scale) Breed ave: 0.04,All breeds ave: 0.01	scale	(Low)	★★
★★★★	Carcass weight (kg) Breed ave: 31.75kg,All breeds ave: 14.99kg	+31kg	35% (Low)	★★★★★★
★★★★	Carcass conformation (1-15 scale) Breed ave: 1.84,All breeds ave: 1.32	+1.81 scale	34% (Low)	★★★★★★

<b>Expected daughter breeding performance</b>				
	Daughter calving diff (% 3 & 4) Breed ave: 5.31%,All breeds ave: 5.9%	+5.12%	30% (Low)	
★★★★	Daughter Milk (kg) Breed ave: -4.53kg,All breeds ave: 2.04kg	-4.6kg	38% (Low)	★
★★★★	Daughter calving interval (days) Breed ave: -0.74days,All breeds ave: -0.59days	-0.66days	32% (Low)	★★★

Additional Information:

Linear composites	Value	Reliability
Muscle		
Skeletal		
Function		

Herd data quality index

N/A

Animal not scored.

# Lot 15 BALLYFINNANE LAMBERT

ID: IE131622060353

Breed: Charolais

Sex: Male

DOB: 13-Dec-2015

Owner: Kenneth Clarke - Ballyfinan Ardnacrusha Co Clare

Breeder:

Sire: Elgin Davinci  
ECZ



Dam: Derrygulline Fuschia  
IE271061730262

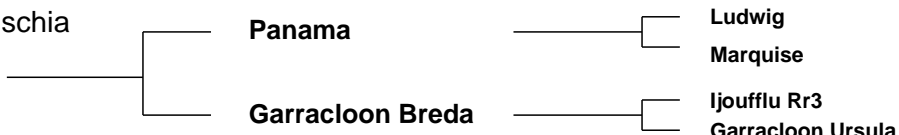

Star Rating (Within Charolais breed)	Economic Indexes	€uro value per progeny	Index Reliability	Star rating (across all beef breeds)
★★★★★★	<b>Terminal Index</b>	<b>€154</b>	<b>43%</b> (Average)	★★★★★★
★★★★	<b>Replacement Index</b> Maternal Cow Traits : Maternal Progeny Traits :	<b>€46</b> -€43 €89	<b>40%</b> (Average) 39% 44%	★★
	<b>Dairy Beef</b>			

Star Rating (Within Charolais breed)	Key profit traits	Index Value	Trait Reliability	Star rating (across all beef breeds)
<b>Expected progeny performance</b>				
	Calving difficulty (% 3 & 4) Breed ave: 7.25%,All breeds ave: 4.49%	+11.7%	48% (Average)	
★★★★	Docility (1-5 scale) Breed ave: 0.04,All breeds ave: 0.01	0.07 scale	47% (Average)	★★★★★★
★★★★★★	Carcass weight (kg) Breed ave: 31.75kg,All breeds ave: 14.99kg	+50kg	44% (Average)	★★★★★★
★★★★★★	Carcass conformation (1-15 scale) Breed ave: 1.84,All breeds ave: 1.32	+2.07 scale	42% (Average)	★★★★★★

<b>Expected daughter breeding performance</b>				
	Daughter calving diff (% 3 & 4) Breed ave: 5.31%,All breeds ave: 5.9%	+5.74%	38% (Low)	
★★★★	Daughter Milk (kg) Breed ave: -4.53kg,All breeds ave: 2.04kg	-2.9kg	42% (Average)	★
★★	Daughter calving interval (days) Breed ave: -0.74days,All breeds ave: -0.59days	-0.01days	35% (Low)	★★

Additional Information:

Linear composites	Value	Reliability
Muscle	115	33%
Skeletal	124	32%
Function	115	22%

Herd data quality index

N/A

Animal scored. Scores or weaning weights NOT included in evaluation

# Lot 16 QUARRY LEDGER

ID: IE241733130433

Breed: Charolais

Sex: Male

DOB: 15-Dec-2015

Owner: Declan Dalton - Dirreen Athea Co Limerick

Breeder:

Sire: Crossmolina Euro  
CSQ

Thrunton Voldemort

Burradon Talisman

Thrunton Starband

Crossmolina Una

Doonally New

Crossmolina Rebecca

Dam: Quarry Ann  
IE241733110299

Domino

Aimable

Anemone

Ballycloughan Mira

Doonally Fabus

Ballyclougher Edel



Star Rating (Within Charolais breed)	Economic Indexes	€uro value per progeny	Index Reliability	Star rating (across all beef breeds)
★★★★★★	<b>Terminal Index</b>	<b>€157</b>	<b>48%</b> (Average)	★★★★★★
★	<b>Replacement Index</b> Maternal Cow Traits : Maternal Progeny Traits :	<b>-€11</b> -€105 €94	<b>46%</b> (Average) 45% 49%	★
	<b>Dairy Beef</b>			

Star Rating (Within Charolais breed)	Key profit traits	Index Value	Trait Reliability	Star rating (across all beef breeds)
<b>Expected progeny performance</b>				
	Calving difficulty (% 3 & 4) Breed ave: 7.25%,All breeds ave: 4.49%	+9.9%	51% (Average)	
★★★	Docility (1-5 scale) Breed ave: 0.04,All breeds ave: 0.01	scale	(Average)	★★★★
★★★★★★	Carcass weight (kg) Breed ave: 31.75kg,All breeds ave: 14.99kg	+42kg	48% (Average)	★★★★★★
★★★★★★	Carcass conformation (1-15 scale) Breed ave: 1.84,All breeds ave: 1.32	+2.75 scale	48% (Average)	★★★★★★

<b>Expected daughter breeding performance</b>				
	Daughter calving diff (% 3 & 4) Breed ave: 5.31%,All breeds ave: 5.9%	+6.49%	45% (Average)	
★	Daughter Milk (kg) Breed ave: -4.53kg,All breeds ave: 2.04kg	-9kg	48% (Average)	★
★	Daughter calving interval (days) Breed ave: -0.74days,All breeds ave: -0.59days	+1.31days	41% (Average)	★

Additional Information:

Linear composites	Value	Reliability
Muscle		
Skeletal		
Function		

Herd data quality index

N/A

Animal not scored.

# Lot 17 CROSSMOLINA LAMBERT ET

ID: IE271115291076

Breed: Charolais

Sex: Male

DOB: 20-Dec-2015



Owner: Alan Wood - Cloonamine House Crossmolina Co Mayo

Breeder:

Sire: Prime Roberto  
PBT

Indurain

Vicomte

Tombola

Prime Noelle

Jupiter

Knockane Cynthia

Dam: Crossmolina Ailish  
IE271115270456

Doonally New

Hermes

Intruse

Crossmolina  
Rebecca

Richmond Northern Star  
Crossmolina Lucy



Star Rating (Within Charolais breed)	Economic Indexes	€uro value per progeny	Index Reliability	Star rating (across all beef breeds)
★★★★★★	<b>Terminal Index</b>	<b>€163</b>	<b>50%</b> (Average)	★★★★★★
★	<b>Replacement Index</b> Maternal Cow Traits : Maternal Progeny Traits :	<b>€1</b> -€99 €100	<b>48%</b> (Average) 48% 49%	★
	<b>Dairy Beef</b>			

Star Rating (Within Charolais breed)	Key profit traits	Index Value	Trait Reliability	Star rating (across all beef breeds)
<b>Expected progeny performance</b>				
	Calving difficulty (% 3 & 4) Breed ave: 7.25%,All breeds ave: 4.49%	+9.4%	47% (Average)	
★★★★	Docility (1-5 scale) Breed ave: 0.04,All breeds ave: 0.01	0.04 scale	48% (Average)	★★★★
★★★★★★	Carcass weight (kg) Breed ave: 31.75kg,All breeds ave: 14.99kg	+49kg	54% (Average)	★★★★★★
★★★★	Carcass conformation (1-15 scale) Breed ave: 1.84,All breeds ave: 1.32	+1.83 scale	50% (Average)	★★★★

<b>Expected daughter breeding performance</b>				
	Daughter calving diff (% 3 & 4) Breed ave: 5.31%,All breeds ave: 5.9%	+5.45%	47% (Average)	
★	Daughter Milk (kg) Breed ave: -4.53kg,All breeds ave: 2.04kg	-7.8kg	50% (Average)	★
★	Daughter calving interval (days) Breed ave: -0.74days,All breeds ave: -0.59days	+2.5days	46% (Average)	★

**Additional Information:**

Linear composites	Value	Reliability
Muscle	109	31%
Skeletal	126	31%
Function	131	30%

**Herd data quality index**

N/A

Animal scored. Linear scores and weaning weights in evaluations

# Lot 18 WHITEPARK LUKE

ID: IE182053910535

Breed: Charolais

Sex: Male

DOB: 25-Dec-2015

Owner: Patrick Hillary - Whitepark Woodlawn Ballinasloe Co Galway

Breeder:

Sire: Guepard  
GPD



Dam: Whitepark Donna  
IE182053960267



Star Rating (Within Charolais breed)	Economic Indexes	€uro value per progeny	Index Reliability	Star rating (across all beef breeds)
★★	<b>Terminal Index</b>	€113	34% (Low)	★★★★
★★	<b>Replacement Index</b> Maternal Cow Traits : Maternal Progeny Traits :	€13 -€54 €68	25% (Low) 22% 34%	★
	<b>Dairy Beef</b>			

Star Rating (Within Charolais breed)	Key profit traits	Index Value	Trait Reliability	Star rating (across all beef breeds)
<b>Expected progeny performance</b>				
	Calving difficulty (% 3 & 4) Breed ave: 7.25%,All breeds ave: 4.49%	+8.5%	36% (Low)	
★★★★★	Docility (1-5 scale) Breed ave: 0.04,All breeds ave: 0.01	0.06 scale	42% (Average)	★★★★★
★★	Carcass weight (kg) Breed ave: 31.75kg,All breeds ave: 14.99kg	+28kg	40% (Average)	★★★★★
★★★★★	Carcass conformation (1-15 scale) Breed ave: 1.84,All breeds ave: 1.32	+2.11 scale	34% (Low)	★★★★★

<b>Expected daughter breeding performance</b>				
	Daughter calving diff (% 3 & 4) Breed ave: 5.31%,All breeds ave: 5.9%	+4.1%	18% (V Low)	
★★	Daughter Milk (kg) Breed ave: -4.53kg,All breeds ave: 2.04kg	-6.6kg	26% (Low)	★
★	Daughter calving interval (days) Breed ave: -0.74days,All breeds ave: -0.59days	+1.77days	15% (V Low)	★

Additional Information:

Linear composites	Value	Reliability
Muscle	120	44%
Skeletal	103	43%
Function	103	24%

Herd data quality index

N/A

Animal scored. Linear scores and weaning weights in evaluations

# Lot 19 GARRACLOON MAYBE

ID: IE271017790212

Breed: Charolais

Sex: Male

DOB: 08-Jan-2016

Owner: Aiden Mac Hale - Knockanillaun Ballina Co Mayo

## Breeder:

Sire: Blelack Digger  
S956

Balthayock Adonis

Balmyle Thunderbird

Balthayock Peach

Galcantray Abbey

Blelack Montgomery

Blelack Rachel

Dam: Garracloon Carmel  
IE271017780046

Domino

Aimable

Anemone

Garracloon Ursula

Doonally New

Garracloon Nadine

Star Rating (Within Charolais breed)	Economic Indexes	€uro value per progeny	Index Reliability	Star rating (across all beef breeds)
★★★★★★	<b>Terminal Index</b>	<b>€163</b>	<b>31%</b> (Low)	★★★★★★
★★★★★★	<b>Replacement Index</b> Maternal Cow Traits : Maternal Progeny Traits :	<b>€123</b> €16 €107	<b>25%</b> (Low) 22% 32%	★★★★★★
	<b>Dairy Beef</b>			

Star Rating (Within Charolais breed)	Key profit traits	Index Value	Trait Reliability	Star rating (across all beef breeds)
<b>Expected progeny performance</b>				
	Calving difficulty (% 3 & 4) Breed ave: 7.25%,All breeds ave: 4.49%	+6.8%	34% (Low)	
★★★★★★	Docility (1-5 scale) Breed ave: 0.04,All breeds ave: 0.01	0.18 scale	45% (Average)	★★★★★★
★★★★★★	Carcass weight (kg) Breed ave: 31.75kg,All breeds ave: 14.99kg	+45kg	38% (Low)	★★★★★★
★★★★★	Carcass conformation (1-15 scale) Breed ave: 1.84,All breeds ave: 1.32	+1.91 scale	32% (Low)	★★★★★★

<b>Expected daughter breeding performance</b>				
	Daughter calving diff (% 3 & 4) Breed ave: 5.31%,All breeds ave: 5.9%	+4.54%	21% (Low)	
★★★★★★	Daughter Milk (kg) Breed ave: -4.53kg,All breeds ave: 2.04kg	-1.2kg	29% (Low)	★
★★★	Daughter calving interval (days) Breed ave: -0.74days,All breeds ave: -0.59days	-1.05days	14% (V Low)	★★★

### Additional Information:

Linear composites	Value	Reliability
Muscle	114	48%
Skeletal	129	46%
Function	104	27%

### Herd data quality index

N/A

Animal scored. Linear scores and weaning weights in evaluations

# Lot 20 LANDLEAGUE MAD MAX

ID: IE181310830138

Breed: Charolais

Sex: Male

DOB: 08-Jan-2016

Owner: Francis Ryan - Fahy Rosscahill Co Galway

Breeder:

Sire: Landleague Jaffa  
IE181310870100

Doonally New

Hermes

Intruse

Carrowkeel Angle

Mozart

Carrowkeel Tina

Dam: Landleague Haley Et  
IE181310820087

Domino

Aimable

Anemone

Tara Ciara

Dovea Touriste

Mourne Polydora



Star Rating (Within Charolais breed)	Economic Indexes	€uro value per progeny	Index Reliability	Star rating (across all beef breeds)
★★★★★★	<b>Terminal Index</b>	<b>€150</b>	<b>41%</b> (Average)	★★★★★★
★★	<b>Replacement Index</b> Maternal Cow Traits : Maternal Progeny Traits :	<b>€22</b> -€73 €95	<b>40%</b> (Average) 39% 41%	★
	<b>Dairy Beef</b>			

Star Rating (Within Charolais breed)	Key profit traits	Index Value	Trait Reliability	Star rating (across all beef breeds)
<b>Expected progeny performance</b>				
	Calving difficulty (% 3 & 4) Breed ave: 7.25%,All breeds ave: 4.49%	+7.3%	44% (Average)	
★★★★★	Docility (1-5 scale) Breed ave: 0.04,All breeds ave: 0.01	scale	(Average)	★★★★★
★★★★★★	Carcass weight (kg) Breed ave: 31.75kg,All breeds ave: 14.99kg	+40kg	41% (Average)	★★★★★★
★★★★★★	Carcass conformation (1-15 scale) Breed ave: 1.84,All breeds ave: 1.32	+2.09 scale	40% (Average)	★★★★★★

<b>Expected daughter breeding performance</b>				
	Daughter calving diff (% 3 & 4) Breed ave: 5.31%,All breeds ave: 5.9%	+6.82%	38% (Low)	
★	Daughter Milk (kg) Breed ave: -4.53kg,All breeds ave: 2.04kg	-7.3kg	39% (Low)	★
★★	Daughter calving interval (days) Breed ave: -0.74days,All breeds ave: -0.59days	+1.01days	37% (Low)	★★

Additional Information:

Linear composites	Value	Reliability
Muscle		
Skeletal		
Function		

Herd data quality index

N/A

Animal not scored.



# Lot 21 CLEWBAY12 MAGNUM

ID: IE272285850522

Breed: Charolais

Sex: Male

DOB: 19-Jan-2016

Owner: Charles J Hughes - Lankhill Westport Co Mayo

Breeder:

Sire: Crossmolina Euro  
CSQ

Thrunton Voldemort

Burradon Talisman

Thrunton Starband

Crossmolina Una

Doonally New

Crossmolina Rebecca

Dam: Clewbay Donna  
IE272285870359

Bova Sylvain

Oriental

Jacobine

Hillstreet Ruth

Doonally Feld

Hillstreet Marietta

Star Rating (Within Charolais breed)	Economic Indexes	€uro value per progeny	Index Reliability	Star rating (across all beef breeds)
★★★★★	<b>Terminal Index</b>	€128	33% (Low)	★★★★★★
★	<b>Replacement Index</b> Maternal Cow Traits : Maternal Progeny Traits :	€7 -€67 €74	30% (Low) 29% 34%	★
	<b>Dairy Beef</b>			

Star Rating (Within Charolais breed)	Key profit traits	Index Value	Trait Reliability	Star rating (across all beef breeds)
<b>Expected progeny performance</b>				
	Calving difficulty (% 3 & 4) Breed ave: 7.25%,All breeds ave: 4.49%	+10.1%	38% (Low)	
★★★★★	Docility (1-5 scale) Breed ave: 0.04,All breeds ave: 0.01	0.06 scale	34% (Low)	★★★★★
★★★★★	Carcass weight (kg) Breed ave: 31.75kg,All breeds ave: 14.99kg	+35kg	38% (Low)	★★★★★★
★★★★★★	Carcass conformation (1-15 scale) Breed ave: 1.84,All breeds ave: 1.32	+2.24 scale	32% (Low)	★★★★★★

<b>Expected daughter breeding performance</b>				
	Daughter calving diff (% 3 & 4) Breed ave: 5.31%,All breeds ave: 5.9%	+4.56%	27% (Low)	
★★	Daughter Milk (kg) Breed ave: -4.53kg,All breeds ave: 2.04kg	-6.6kg	35% (Low)	★
★	Daughter calving interval (days) Breed ave: -0.74days,All breeds ave: -0.59days	+2.35days	20% (Low)	★

Additional Information:

Linear composites	Value	Reliability
Muscle	116	34%
Skeletal	108	34%
Function	112	25%

Herd data quality index

N/A

Animal scored. Scores or weaning weights NOT included in evaluation

# Lot 22 CLOUGHBRACK MAJOR

ID: IE181942380419

Breed: Charolais

Sex: Male

DOB: 24-Jan-2016

Owner: Mattie Kelly - Cloughbrack Newbridge Ballinasloe Co Galway

Breeder:

Sire: Alwent Goldbar (Et)  
CH2199

Blelack Digger

Balthayock Adonis  
Galcantray Abbey

Alwent Daffodil

Alwent Vougeot  
Alwent Abbey

Dam: Cloughbrack Helen  
IE181942390329

Sportsmans  
Columbo

Thrunton Voldemort  
Sportsmans Regal

Cloughbrack  
Maiden

Bowerhouses Topper  
Belvedere Honey



Star Rating (Within Charolais breed)	Economic Indexes	€uro value per progeny	Index Reliability	Star rating (across all beef breeds)
★★	<b>Terminal Index</b>	<b>€107</b>	<b>44%</b> (Average)	★★★
★★★★	<b>Replacement Index</b> Maternal Cow Traits : Maternal Progeny Traits :	<b>€55</b> -€6 €61	<b>40%</b> (Average) 38% 45%	★★
	<b>Dairy Beef</b>			

Star Rating (Within Charolais breed)	Key profit traits	Index Value	Trait Reliability	Star rating (across all beef breeds)
<b>Expected progeny performance</b>				
	Calving difficulty (% 3 & 4) Breed ave: 7.25%,All breeds ave: 4.49%	+9.5%	47% (Average)	
★★★★	Docility (1-5 scale) Breed ave: 0.04,All breeds ave: 0.01	0.05 scale	60% (High)	★★★★
★★★★	Carcass weight (kg) Breed ave: 31.75kg,All breeds ave: 14.99kg	+36kg	47% (Average)	★★★★★
★★	Carcass conformation (1-15 scale) Breed ave: 1.84,All breeds ave: 1.32	+1.65 scale	43% (Average)	★★★★

<b>Expected daughter breeding performance</b>				
	Daughter calving diff (% 3 & 4) Breed ave: 5.31%,All breeds ave: 5.9%	+4.27%	35% (Low)	
★★★★	Daughter Milk (kg) Breed ave: -4.53kg,All breeds ave: 2.04kg	-2.8kg	39% (Low)	★
★★★	Daughter calving interval (days) Breed ave: -0.74days,All breeds ave: -0.59days	-0.52days	34% (Low)	★★★

**Additional Information:**

Linear composites	Value	Reliability
Muscle	106	50%
Skeletal	114	48%
Function	87	20%

**Herd data quality index**

N/A

Animal scored. Linear scores and weaning weights in evaluations

# Lot 23 CASTLEWOOD MATTHEW

ID: IE271874730373

Breed: Charolais

Sex: Male

DOB: 29-Jan-2016

Owner: David Kenny - Woodstock Ballindine Co Mayo

Breeder:

Sire: Balthazar  
CF85

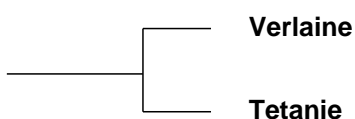

Dam: Castlewood Freda  
IE271874730258

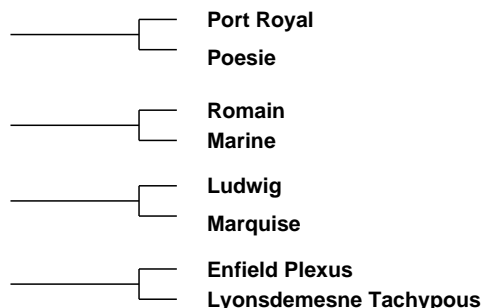
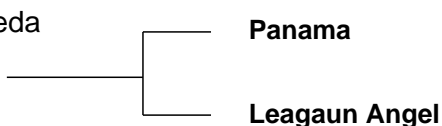

Star Rating (Within Charolais breed)	Economic Indexes	€uro value per progeny	Index Reliability	Star rating (across all beef breeds)
★★★★★★	<b>Terminal Index</b>	€136	49% (Average)	★★★★★★
★★	<b>Replacement Index</b> Maternal Cow Traits : Maternal Progeny Traits :	€10 -€74 €84	47% (Average) 46% 49%	★
	<b>Dairy Beef</b>			

Star Rating (Within Charolais breed)	Key profit traits	Index Value	Trait Reliability	Star rating (across all beef breeds)
<b>Expected progeny performance</b>				
	Calving difficulty (% 3 & 4) Breed ave: 7.25%,All breeds ave: 4.49%	+8.2%	50% (Average)	
★★★★	Docility (1-5 scale) Breed ave: 0.04,All breeds ave: 0.01	scale	(Average)	★★★★
★★★★★★	Carcass weight (kg) Breed ave: 31.75kg,All breeds ave: 14.99kg	+41kg	52% (Average)	★★★★★★
★★★★★★	Carcass conformation (1-15 scale) Breed ave: 1.84,All breeds ave: 1.32	+2.03 scale	47% (Average)	★★★★★★

<b>Expected daughter breeding performance</b>				
	Daughter calving diff (% 3 & 4) Breed ave: 5.31%,All breeds ave: 5.9%	+5.84%	46% (Average)	
★★	Daughter Milk (kg) Breed ave: -4.53kg,All breeds ave: 2.04kg	-6kg	49% (Average)	★
★★	Daughter calving interval (days) Breed ave: -0.74days,All breeds ave: -0.59days	+0.47days	44% (Average)	★★

Additional Information:

Animal not scored.

Linear composites	Value	Reliability
Muscle		
Skeletal		
Function		

Herd data quality index
N/A

# Lot 24 TULLYVILLAGE MCGREGOR

ID: IE181948170458

Breed: Charolais

Sex: Male

DOB: 02-Feb-2016

Owner: William Flynn - Tullyvillage Newbridge Ballinasloe Co Galway

Breeder:

Sire: Lisnagre Hansome  
HZJ

Cloverfield Excelent

Domino

Cloverfield Una

Ballydownan Violet  
(Et)

Jupiter

Ballydownan Simone (Et)

Dam: Tullyvillage Dawn  
IE181948150282

Utrillo-Bp

Major

Fatcha

Tully Village Bawn

Malicieux

Clohanmore Ursula



Star Rating (Within Charolais breed)	Economic Indexes	€uro value per progeny	Index Reliability	Star rating (across all beef breeds)
★★★★★★	<b>Terminal Index</b>	<b>€153</b>	<b>46%</b> (Average)	★★★★★★
★★	<b>Replacement Index</b> Maternal Cow Traits : Maternal Progeny Traits :	<b>€26</b> -€68 €94	<b>42%</b> (Average) 40% 46%	★
	<b>Dairy Beef</b>			

Star Rating (Within Charolais breed)	Key profit traits	Index Value	Trait Reliability	Star rating (across all beef breeds)
<b>Expected progeny performance</b>				
	Calving difficulty (% 3 & 4) Breed ave: 7.25%,All breeds ave: 4.49%	+9.1%	50% (Average)	
★★★★★★	Docility (1-5 scale) Breed ave: 0.04,All breeds ave: 0.01	scale	(Average)	★★★★★★
★★★★★★	Carcass weight (kg) Breed ave: 31.75kg,All breeds ave: 14.99kg	+45kg	47% (Average)	★★★★★★
★★★★★★	Carcass conformation (1-15 scale) Breed ave: 1.84,All breeds ave: 1.32	+2.12 scale	46% (Average)	★★★★★★

<b>Expected daughter breeding performance</b>				
	Daughter calving diff (% 3 & 4) Breed ave: 5.31%,All breeds ave: 5.9%	+5.2%	38% (Low)	
★	Daughter Milk (kg) Breed ave: -4.53kg,All breeds ave: 2.04kg	-7.4kg	42% (Average)	★
★★	Daughter calving interval (days) Breed ave: -0.74days,All breeds ave: -0.59days	+0.69days	38% (Low)	★★

Additional Information:

Linear composites	Value	Reliability
Muscle		
Skeletal		
Function		

Herd data quality index

N/A

Animal not scored.

# Lot 25 CROSSMOLINA MARADONNA

ID: IE271115291084

Breed: Charolais

Sex: Male

DOB: 04-Feb-2016



Owner: Alan Wood - Cloonamine House Crossmolina Co Mayo

Breeder:

Sire: Crossmolina Euro  
CSQ

Thrunton Voldemort

Burradon Talisman

Thrunton Starband

Crossmolina Una

Doonally New

Crossmolina Rebecca

Dam: Crossmolina Elizabeth  
IE271115270704

Bova Sylvain

Oriental

Jacobine

Crossmolina  
Victoria

Richmond Sylvain

Crossmolina Rachael



Star Rating (Within Charolais breed)	Economic Indexes	€uro value per progeny	Index Reliability	Star rating (across all beef breeds)
★★★★★★	<b>Terminal Index</b>	<b>€148</b>	<b>48%</b> (Average)	★★★★★★
★	<b>Replacement Index</b> Maternal Cow Traits : Maternal Progeny Traits :	<b>€9</b> -€76 €85	<b>47%</b> (Average) 46% 49%	★
	<b>Dairy Beef</b>			

Star Rating (Within Charolais breed)	Key profit traits	Index Value	Trait Reliability	Star rating (across all beef breeds)
<b>Expected progeny performance</b>				
	Calving difficulty (% 3 & 4) Breed ave: 7.25%,All breeds ave: 4.49%	+11.5%	51% (Average)	
★★★★	Docility (1-5 scale) Breed ave: 0.04,All breeds ave: 0.01	0.04 scale	56% (Average)	★★★★
★★★★★★	Carcass weight (kg) Breed ave: 31.75kg,All breeds ave: 14.99kg	+45kg	49% (Average)	★★★★★★
★★★★★★	Carcass conformation (1-15 scale) Breed ave: 1.84,All breeds ave: 1.32	+2.32 scale	49% (Average)	★★★★★★

<b>Expected daughter breeding performance</b>				
	Daughter calving diff (% 3 & 4) Breed ave: 5.31%,All breeds ave: 5.9%	+5.51%	44% (Average)	
★★★	Daughter Milk (kg) Breed ave: -4.53kg,All breeds ave: 2.04kg	-4.4kg	49% (Average)	★
★	Daughter calving interval (days) Breed ave: -0.74days,All breeds ave: -0.59days	+3.27days	40% (Average)	★

**Additional Information:**

Linear composites	Value	Reliability
Muscle	121	49%
Skeletal	121	47%
Function	109	26%

**Herd data quality index**

N/A

Animal scored. Linear scores and weaning weights in evaluations

# Lot 26 LISCULLANE MISTER

ID: IE131825430890

Breed: Charolais

Sex: Male

DOB: 07-Feb-2016

Owner: Eamonn Quinlivan - Liscullane Tulla Co Clare

Breeder:

Sire: Caveldands Fenian  
LZF

Noaille

Eddy  
Janina

Caveldands Carena

Indurain  
Caveldands Ulricka

Dam: Liscullane Helena  
IE131825490772

Cloverfield Excelent

Domino  
Cloverfield Una

Liscullane Blossom

Bova Sylvain  
Liscullane Petal

Star Rating (Within Charolais breed)	Economic Indexes	€uro value per progeny	Index Reliability	Star rating (across all beef breeds)
★★★★★	<b>Terminal Index</b>	<b>€128</b>	<b>31%</b> (Low)	★★★★★★
★★★★★★	<b>Replacement Index</b> Maternal Cow Traits : Maternal Progeny Traits :	<b>€68</b> -€13 €81	<b>27%</b> (Low) 25% 32%	★★★
	<b>Dairy Beef</b>			

Star Rating (Within Charolais breed)	Key profit traits	Index Value	Trait Reliability	Star rating (across all beef breeds)
<b>Expected progeny performance</b>				
	Calving difficulty (% 3 & 4) Breed ave: 7.25%,All breeds ave: 4.49%	+7.2%	35% (Low)	
★★★	Docility (1-5 scale) Breed ave: 0.04,All breeds ave: 0.01	scale	(Low)	★★★
★★★★★	Carcass weight (kg) Breed ave: 31.75kg,All breeds ave: 14.99kg	+35kg	33% (Low)	★★★★★★
★★★★★	Carcass conformation (1-15 scale) Breed ave: 1.84,All breeds ave: 1.32	+1.96 scale	33% (Low)	★★★★★★

<b>Expected daughter breeding performance</b>				
	Daughter calving diff (% 3 & 4) Breed ave: 5.31%,All breeds ave: 5.9%	+4.7%	21% (Low)	
★★	Daughter Milk (kg) Breed ave: -4.53kg,All breeds ave: 2.04kg	-5.3kg	29% (Low)	★
★★★★★	Daughter calving interval (days) Breed ave: -0.74days,All breeds ave: -0.59days	-2.07days	18% (V Low)	★★★★★

Additional Information:

Linear composites	Value	Reliability
Muscle		
Skeletal		
Function		

Herd data quality index

N/A

Animal not scored.

# Lot 27 CLONCORRICK MIGHTY

ID: IE121396940717

Breed: Charolais

Sex: Male

DOB: 13-Feb-2016

Owner: Frank Mc Govern - Greenville House Carrigallen Co Leitrim

Breeder:

Sire: Lisnagre Elite (Et)  
LGL

Domino

Aimable  
Anemone

Ballydownan Violet  
(Et)

Jupiter  
Ballydownan Simone (Et)

Dam: Cloncorrick Frances  
IE121396910508

Excellent

Valois  
Angele

Cloncorrick Crystal

Tir O Neill Samson  
Clonkeefy Outrageous Lady



Star Rating (Within Charolais breed)	Economic Indexes	€uro value per progeny	Index Reliability	Star rating (across all beef breeds)
★★★★★	<b>Terminal Index</b>	<b>€130</b>	<b>46%</b> (Average)	★★★★★★
★★★	<b>Replacement Index</b> Maternal Cow Traits : Maternal Progeny Traits :	<b>€41</b> -€39 €80	<b>45%</b> (Average) 45% 46%	★★
	<b>Dairy Beef</b>			

Star Rating (Within Charolais breed)	Key profit traits	Index Value	Trait Reliability	Star rating (across all beef breeds)
<b>Expected progeny performance</b>				
	Calving difficulty (% 3 & 4) Breed ave: 7.25%,All breeds ave: 4.49%	+8.3%	49% (Average)	
★★★★★	Docility (1-5 scale) Breed ave: 0.04,All breeds ave: 0.01	scale	(Average)	★★★★★
★★★★★★	Carcass weight (kg) Breed ave: 31.75kg,All breeds ave: 14.99kg	+37kg	46% (Average)	★★★★★★
★★★★★	Carcass conformation (1-15 scale) Breed ave: 1.84,All breeds ave: 1.32	+1.94 scale	47% (Average)	★★★★★★

<b>Expected daughter breeding performance</b>				
	Daughter calving diff (% 3 & 4) Breed ave: 5.31%,All breeds ave: 5.9%	+5.61%	46% (Average)	
★	Daughter Milk (kg) Breed ave: -4.53kg,All breeds ave: 2.04kg	-8.6kg	48% (Average)	★
★★★★★	Daughter calving interval (days) Breed ave: -0.74days,All breeds ave: -0.59days	-1.45days	43% (Average)	★★★★★

Additional Information:

Linear composites	Value	Reliability
Muscle		
Skeletal		
Function		

Herd data quality index

N/A

Animal not scored.

# Lot 28 SUNNAGHMORE MOGADORE

ID: IE231320980561

Breed: Charolais

Sex: Male

DOB: 14-Feb-2016

Owner: Andrew Mc Govern - Gubbs Cloone Co Leitrim

Breeder:

Sire: Bowerhouses Topper  
BHP

Tattenhall  
Impeccable

Eccossais  
Tattenhall Eclipse

Goldies Haquenee

Damocles  
Blanchette

Dam: Sunnaghmore Fantastic  
IE231320930350

Riversdale Anchor  
(Et)

Oscar  
Prime Noelle

Bridgeview Utopia

Enfield Hara Kiri  
3607 Bridgeview Ozone



Star Rating (Within Charolais breed)	Economic Indexes	€uro value per progeny	Index Reliability	Star rating (across all beef breeds)
★★	<b>Terminal Index</b>	<b>€106</b>	<b>46%</b> (Average)	★★★
★	<b>Replacement Index</b> Maternal Cow Traits : Maternal Progeny Traits :	<b>€8</b> -€52 €60	<b>46%</b> (Average) 46% 46%	★
	<b>Dairy Beef</b>			

Star Rating (Within Charolais breed)	Key profit traits	Index Value	Trait Reliability	Star rating (across all beef breeds)
<b>Expected progeny performance</b>				
	Calving difficulty (% 3 & 4) Breed ave: 7.25%,All breeds ave: 4.49%	+9.7%	49% (Average)	
★★★★★	Docility (1-5 scale) Breed ave: 0.04,All breeds ave: 0.01	scale	(Average)	★★★★★
★★★★★	Carcass weight (kg) Breed ave: 31.75kg,All breeds ave: 14.99kg	+34kg	46% (Average)	★★★★★
★★★★★	Carcass conformation (1-15 scale) Breed ave: 1.84,All breeds ave: 1.32	+1.9 scale	46% (Average)	★★★★★

<b>Expected daughter breeding performance</b>				
	Daughter calving diff (% 3 & 4) Breed ave: 5.31%,All breeds ave: 5.9%	+4.98%	45% (Average)	
★★★★★	Daughter Milk (kg) Breed ave: -4.53kg,All breeds ave: 2.04kg	-1.1kg	48% (Average)	★
★	Daughter calving interval (days) Breed ave: -0.74days,All breeds ave: -0.59days	+2.79days	44% (Average)	★

Additional Information:

Linear composites	Value	Reliability
Muscle		
Skeletal		
Function		

Herd data quality index

N/A

Animal not scored.



# Lot 29 LANDLEAGUE MAJOR

ID: IE181310890143

Breed: Charolais

Twin to Male

Sex: Male

DOB: 18-Feb-2016

Owner: Francis Ryan - Fahy Rosscahill Co Galway

Breeder:

Sire: Fury Action  
S605

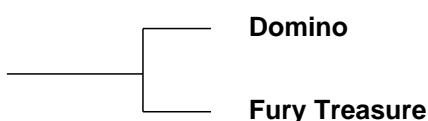

Dam: Derrylahan Alexis  
IE221395680055

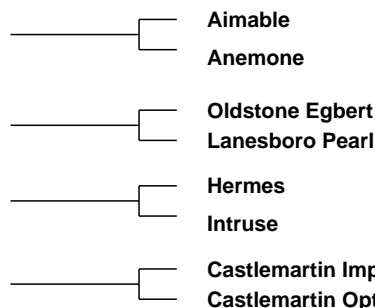
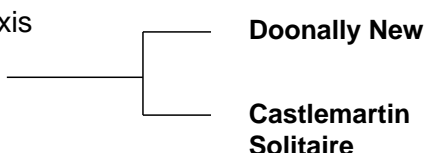

Star Rating (Within Charolais breed)	Economic Indexes	€uro value per progeny	Index Reliability	Star rating (across all beef breeds)
★★★★★★	<b>Terminal Index</b>	<b>€147</b>	<b>46%</b> (Average)	★★★★★★
★★★	<b>Replacement Index</b> Maternal Cow Traits : Maternal Progeny Traits :	<b>€38</b> -€48 €87	<b>45%</b> (Average) 44% 46%	★
	<b>Dairy Beef</b>			

Star Rating (Within Charolais breed)	Key profit traits	Index Value	Trait Reliability	Star rating (across all beef breeds)
<b>Expected progeny performance</b>				
	Calving difficulty (% 3 & 4) Breed ave: 7.25%,All breeds ave: 4.49%	+10.8%	47% (Average)	
★★	Docility (1-5 scale) Breed ave: 0.04,All breeds ave: 0.01	scale	(Average)	★★★
★★★★★★	Carcass weight (kg) Breed ave: 31.75kg,All breeds ave: 14.99kg	+45kg	47% (Average)	★★★★★★
★★★★★★	Carcass conformation (1-15 scale) Breed ave: 1.84,All breeds ave: 1.32	+2.25 scale	47% (Average)	★★★★★★

<b>Expected daughter breeding performance</b>				
	Daughter calving diff (% 3 & 4) Breed ave: 5.31%,All breeds ave: 5.9%	+5.2%	44% (Average)	
★★★	Daughter Milk (kg) Breed ave: -4.53kg,All breeds ave: 2.04kg	-4.7kg	48% (Average)	★
★★	Daughter calving interval (days) Breed ave: -0.74days,All breeds ave: -0.59days	-0.22days	41% (Average)	★★★

Additional Information:

Linear composites	Value	Reliability
Muscle		
Skeletal		
Function		

Herd data quality index

N/A

Animal not scored.

# Lot 30 BALLYFINNANE MARK

ID: IE131622070354

Breed: Charolais

Sex: Male

DOB: 20-Feb-2016

Owner: Kenneth Clarke - Ballyfinan Ardnacrusha Co Clare

Breeder:

Sire: Guepard  
GPD

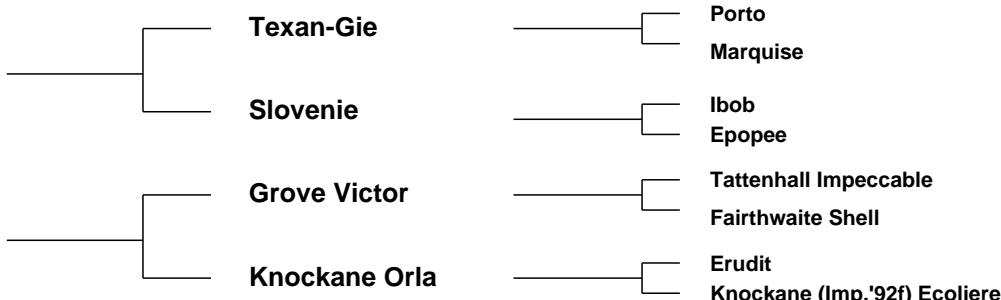

Star Rating (Within Charolais breed)	Economic Indexes	€uro value per progeny	Index Reliability	Star rating (across all beef breeds)
★★★★	<b>Terminal Index</b>	<b>€120</b>	<b>48%</b> (Average)	★★★★★
★★★★	<b>Replacement Index</b> Maternal Cow Traits : Maternal Progeny Traits :	<b>€37</b> -€32 €70	<b>43%</b> (Average) 41% 48%	★
	<b>Dairy Beef</b>			

Star Rating (Within Charolais breed)	Key profit traits	Index Value	Trait Reliability	Star rating (across all beef breeds)
<b>Expected progeny performance</b>				
	Calving difficulty (% 3 & 4) Breed ave: 7.25%,All breeds ave: 4.49%	+10.3%	51% (Average)	
★★★★★★	Docility (1-5 scale) Breed ave: 0.04,All breeds ave: 0.01	0.09 scale	48% (Average)	★★★★★★
★★★★★★	Carcass weight (kg) Breed ave: 31.75kg,All breeds ave: 14.99kg	+39kg	48% (Average)	★★★★★★
★★	Carcass conformation (1-15 scale) Breed ave: 1.84,All breeds ave: 1.32	+1.67 scale	48% (Average)	★★★★★★

<b>Expected daughter breeding performance</b>				
	Daughter calving diff (% 3 & 4) Breed ave: 5.31%,All breeds ave: 5.9%	+3.55%	40% (Average)	
★★★	Daughter Milk (kg) Breed ave: -4.53kg,All breeds ave: 2.04kg	-4.1kg	45% (Average)	★
★	Daughter calving interval (days) Breed ave: -0.74days,All breeds ave: -0.59days	+1.1days	38% (Low)	★★

Additional Information:

Linear composites	Value	Reliability
Muscle	112	34%
Skeletal	122	34%
Function	101	21%

Herd data quality index

N/A

Animal scored. Scores or weaning weights NOT included in evaluation

# Lot 31 SHAMMER MARIO

ID: IE272034540237

Breed: Charolais

Sex: Male

DOB: 17-Mar-2016

Owner: Michael F Harrison - Shammer Kilkelly Co Mayo

Breeder:

Sire: Pirate  
PTE

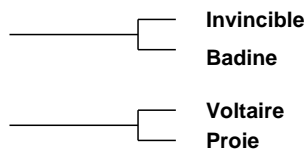
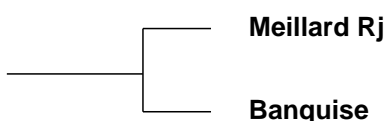

Dam: Ballydownan Bridget  
IE301098140926

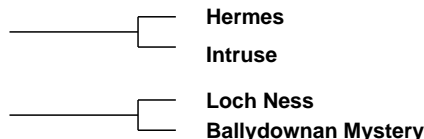
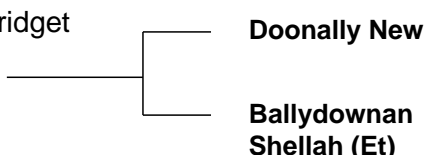

Star Rating (Within Charolais breed)	Economic Indexes	€uro value per progeny	Index Reliability	Star rating (across all beef breeds)
★★★★★★	<b>Terminal Index</b>	€156	47% (Average)	★★★★★★
★★★★	<b>Replacement Index</b> Maternal Cow Traits : Maternal Progeny Traits :	€64 -€35 €100	47% (Average) 47% 47%	★★★
	<b>Dairy Beef</b>			

Star Rating (Within Charolais breed)	Key profit traits	Index Value	Trait Reliability	Star rating (across all beef breeds)
<b>Expected progeny performance</b>				
	Calving difficulty (% 3 & 4) Breed ave: 7.25%,All breeds ave: 4.49%	+7.8%	50% (Average)	
★★★★★★	Docility (1-5 scale) Breed ave: 0.04,All breeds ave: 0.01	scale	(Average)	★★★★★★
★★★★★★	Carcass weight (kg) Breed ave: 31.75kg,All breeds ave: 14.99kg	+39kg	47% (Average)	★★★★★★
★★★★	Carcass conformation (1-15 scale) Breed ave: 1.84,All breeds ave: 1.32	+1.95 scale	47% (Average)	★★★★★★

<b>Expected daughter breeding performance</b>				
	Daughter calving diff (% 3 & 4) Breed ave: 5.31%,All breeds ave: 5.9%	+4.82%	47% (Average)	
★★★	Daughter Milk (kg) Breed ave: -4.53kg,All breeds ave: 2.04kg	-5kg	49% (Average)	★
★★★	Daughter calving interval (days) Breed ave: -0.74days,All breeds ave: -0.59days	-1.24days	46% (Average)	★★★★

Additional Information:

Animal not scored.

Linear composites	Value	Reliability
Muscle		
Skeletal		
Function		

Herd data quality index
N/A

# Lot 32 BALLINPHUIL MAX

ID: IE181650830319

Breed: Charolais

Sex: Male

DOB: 23-Mar-2016

Owner: Brian O'Donnell - Ballinphuill Cumber Tuam Co. Galway

Breeder:

Sire: Fleetwood  
FWO

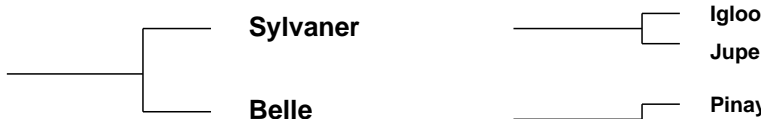

Dam: Newforest Danielle  
IE181909720318

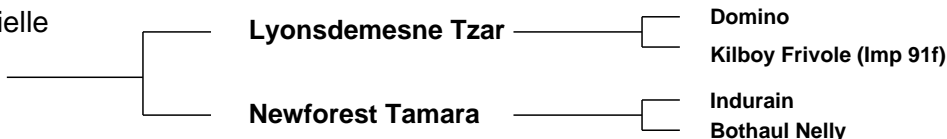

Star Rating (Within Charolais breed)	Economic Indexes	€uro value per progeny	Index Reliability	Star rating (across all beef breeds)
★★★★★	<b>Terminal Index</b>	€125	47% (Average)	★★★★★
★★★	<b>Replacement Index</b> Maternal Cow Traits : Maternal Progeny Traits :	€40 -€40 €80	44% (Average) 43% 47%	★
	<b>Dairy Beef</b>			

Star Rating (Within Charolais breed)	Key profit traits	Index Value	Trait Reliability	Star rating (across all beef breeds)
<b>Expected progeny performance</b>				
	Calving difficulty (% 3 & 4) Breed ave: 7.25%,All breeds ave: 4.49%	+7%	50% (Average)	
★★★★★★	Docility (1-5 scale) Breed ave: 0.04,All breeds ave: 0.01	scale	(Average)	★★★★★★
★★★	Carcass weight (kg) Breed ave: 31.75kg,All breeds ave: 14.99kg	+32kg	47% (Average)	★★★★★★
★★★★★★	Carcass conformation (1-15 scale) Breed ave: 1.84,All breeds ave: 1.32	+2.06 scale	47% (Average)	★★★★★★

<b>Expected daughter breeding performance</b>				
	Daughter calving diff (% 3 & 4) Breed ave: 5.31%,All breeds ave: 5.9%	+4.48%	42% (Average)	
★	Daughter Milk (kg) Breed ave: -4.53kg,All breeds ave: 2.04kg	-6.9kg	46% (Average)	★
★★★★	Daughter calving interval (days) Breed ave: -0.74days,All breeds ave: -0.59days	-2.28days	38% (Low)	★★★★

Additional Information:

Animal not scored.

Linear composites	Value	Reliability
Muscle		
Skeletal		
Function		

Herd data quality index
N/A

# Lot 33 CROSSMOLINA MALTA

ID: IE271115211093

Breed: Charolais

Sex: Male

DOB: 26-Mar-2016



Owner: Alan Wood - Cloonamine House Crossmolina Co Mayo

Breeder:

Sire: Killimor In Time  
KZM

Grimaldi

Berlioz  
Charmille

Killimor Emer 136

Thrunton Voldemort  
Heathvale Risa

Dam: Crossmolina Faun  
IE271115250776

Lyonsdemesne Tzar

Domino  
Kilboy Frivole (Imp 91f)

Crossmolina Ailish

Doonally New  
Crossmolina Rebecca



Star Rating (Within Charolais breed)	Economic Indexes	€uro value per progeny	Index Reliability	Star rating (across all beef breeds)
★★★★★★	<b>Terminal Index</b>	€151	43% (Average)	★★★★★★
★★	<b>Replacement Index</b> Maternal Cow Traits : Maternal Progeny Traits :	€12 -€78 €90	42% (Average) 41% 43%	★
	<b>Dairy Beef</b>			

Star Rating (Within Charolais breed)	Key profit traits	Index Value	Trait Reliability	Star rating (across all beef breeds)
<b>Expected progeny performance</b>				
	Calving difficulty (% 3 & 4) Breed ave: 7.25%,All breeds ave: 4.49%	+10.1%	46% (Average)	
★★★★★	Docility (1-5 scale) Breed ave: 0.04,All breeds ave: 0.01	0.06 scale	53% (Average)	★★★★★
★★★★★★	Carcass weight (kg) Breed ave: 31.75kg,All breeds ave: 14.99kg	+48kg	45% (Average)	★★★★★★
★★★★★	Carcass conformation (1-15 scale) Breed ave: 1.84,All breeds ave: 1.32	+1.91 scale	41% (Average)	★★★★★★

<b>Expected daughter breeding performance</b>				
	Daughter calving diff (% 3 & 4) Breed ave: 5.31%,All breeds ave: 5.9%	+6.85%	37% (Low)	
★★	Daughter Milk (kg) Breed ave: -4.53kg,All breeds ave: 2.04kg	-5.3kg	43% (Average)	★
★★	Daughter calving interval (days) Breed ave: -0.74days,All breeds ave: -0.59days	+0.47days	37% (Low)	★★

**Additional Information:**

Linear composites	Value	Reliability
Muscle	120	21%
Skeletal	116	20%
Function	98	18%

**Herd data quality index**

N/A

Animal scored. Linear scores and weaning weights in evaluations

# Lot 34 GLERA MARTI

ID: IE361481070132

Breed: Charolais

Sex: Male

DOB: 28-Mar-2016

Owner: Rory Cullen - Esker South Killoe Co Longford

Breeder:

Sire: Mandela General Et  
F196

Impecable

Fandango

Kilboy Frivole (Imp 91f)

Mandela Viral (Et)

Domino

Camber Pansy

Dam: Glera Indigo  
IE361481090118

Oldstone Egbert

Brampton Banker

Oldstone Ursula

Hillcrest Chloe

Doonally Nicefor

Hillcrest Tara

Star Rating (Within Charolais breed)	Economic Indexes	€uro value per progeny	Index Reliability	Star rating (across all beef breeds)
★★★★★★	<b>Terminal Index</b>	<b>€146</b>	<b>25%</b> (Low)	★★★★★★
★★★	<b>Replacement Index</b> Maternal Cow Traits : Maternal Progeny Traits :	<b>€40</b> -€49 €89	<b>20%</b> (Low) 18% 25%	★
	<b>Dairy Beef</b>			

Star Rating (Within Charolais breed)	Key profit traits	Index Value	Trait Reliability	Star rating (across all beef breeds)
<b>Expected progeny performance</b>				
	Calving difficulty (% 3 & 4) Breed ave: 7.25%,All breeds ave: 4.49%	+9.1%	28% (Low)	
★★	Docility (1-5 scale) Breed ave: 0.04,All breeds ave: 0.01	scale	(Low)	★★★
★★★★★★	Carcass weight (kg) Breed ave: 31.75kg,All breeds ave: 14.99kg	+46kg	31% (Low)	★★★★★★
★★★★★★	Carcass conformation (1-15 scale) Breed ave: 1.84,All breeds ave: 1.32	+2.12 scale	23% (Low)	★★★★★★

<b>Expected daughter breeding performance</b>				
	Daughter calving diff (% 3 & 4) Breed ave: 5.31%,All breeds ave: 5.9%	+4.31%	14% (V Low)	
★★★	Daughter Milk (kg) Breed ave: -4.53kg,All breeds ave: 2.04kg	-4.4kg	18% (V Low)	★
★★★	Daughter calving interval (days) Breed ave: -0.74days,All breeds ave: -0.59days	-0.32days	18% (V Low)	★★★

Additional Information:

Linear composites	Value	Reliability
Muscle		
Skeletal		
Function		

Herd data quality index

N/A

Animal not scored.

# Lot 35 CLONCORRICK MICKEY JOE

ID: IE121396940725

Breed: Charolais

Sex: Male

DOB: 03-Apr-2016

Owner: Frank Mc Govern - Greenville House Carrigallen Co Leitrim

Breeder:

Sire: Enfield Hara Kiri  
HK1

Extra

Commodore

Union

Alpine

Orient

Usine

Dam: Cloncorrick Ivy 2  
IE121396980621

Meillard Rj

Invincible

Badine

Cloncorrick Crystal

Tir O Neill Samson

Clonkeefy Outrageous Lady



Star Rating (Within Charolais breed)	Economic Indexes	€uro value per progeny	Index Reliability	Star rating (across all beef breeds)
★★★★★★	<b>Terminal Index</b>	<b>€137</b>	<b>46%</b> (Average)	★★★★★★
★★★	<b>Replacement Index</b> Maternal Cow Traits : Maternal Progeny Traits :	<b>€40</b> -€47 €87	<b>46%</b> (Average) 46% 47%	★
	<b>Dairy Beef</b>			

Star Rating (Within Charolais breed)	Key profit traits	Index Value	Trait Reliability	Star rating (across all beef breeds)
<b>Expected progeny performance</b>				
	Calving difficulty (% 3 & 4) Breed ave: 7.25%,All breeds ave: 4.49%	+7.4%	49% (Average)	
★★★	Docility (1-5 scale) Breed ave: 0.04,All breeds ave: 0.01	scale	(Average)	★★★★
★★★★★	Carcass weight (kg) Breed ave: 31.75kg,All breeds ave: 14.99kg	+35kg	47% (Average)	★★★★★★
★★★	Carcass conformation (1-15 scale) Breed ave: 1.84,All breeds ave: 1.32	+1.87 scale	46% (Average)	★★★★★★

<b>Expected daughter breeding performance</b>				
	Daughter calving diff (% 3 & 4) Breed ave: 5.31%,All breeds ave: 5.9%	+6.32%	46% (Average)	
★★★★★	Daughter Milk (kg) Breed ave: -4.53kg,All breeds ave: 2.04kg	-2.9kg	47% (Average)	★
★★	Daughter calving interval (days) Breed ave: -0.74days,All breeds ave: -0.59days	+0.42days	46% (Average)	★★

Additional Information:

Linear composites	Value	Reliability
Muscle		
Skeletal		
Function		

Herd data quality index

N/A

Animal not scored.

# Lot 36 LIMKILN MEILLARD

ID: IE131680350190

Breed: Charolais

Sex: Male

DOB: 09-Apr-2016



Owner: Richard Hackett - Coolistigue Clonlara Co Clare

Breeder:

Sire: Sesame  
SXS

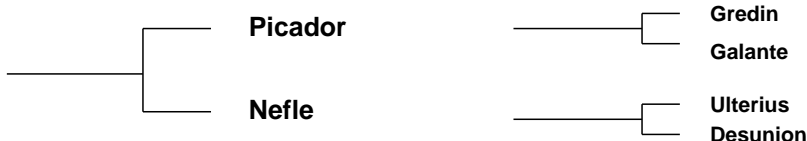

Dam: Limkiln Cigale  
IE131680380103

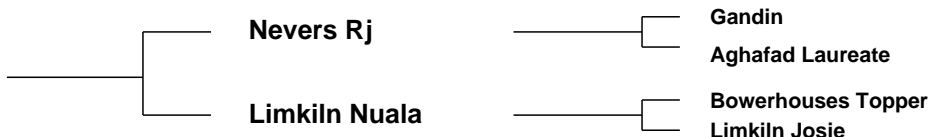

Star Rating (Within Charolais breed)	Economic Indexes	€uro value per progeny	Index Reliability	Star rating (across all beef breeds)
★★★	<b>Terminal Index</b>	€116	33% (Low)	★★★★★
★★★★★	<b>Replacement Index</b> Maternal Cow Traits : Maternal Progeny Traits :	€77 €3 €74	30% (Low) 28% 34%	★★★★★
	<b>Dairy Beef</b>			

Star Rating (Within Charolais breed)	Key profit traits	Index Value	Trait Reliability	Star rating (across all beef breeds)
<b>Expected progeny performance</b>				
	Calving difficulty (% 3 & 4) Breed ave: 7.25%,All breeds ave: 4.49%	+6.2%	37% (Low)	
★★★★★	Docility (1-5 scale) Breed ave: 0.04,All breeds ave: 0.01	0.12 scale	53% (Average)	★★★★★
★★★	Carcass weight (kg) Breed ave: 31.75kg,All breeds ave: 14.99kg	+32kg	37% (Low)	★★★★★
★★	Carcass conformation (1-15 scale) Breed ave: 1.84,All breeds ave: 1.32	+1.78 scale	33% (Low)	★★★★★

<b>Expected daughter breeding performance</b>				
	Daughter calving diff (% 3 & 4) Breed ave: 5.31%,All breeds ave: 5.9%	+5.65%	22% (Low)	
★★★★★	Daughter Milk (kg) Breed ave: -4.53kg,All breeds ave: 2.04kg	-0.4kg	33% (Low)	★★
★★★★	Daughter calving interval (days) Breed ave: -0.74days,All breeds ave: -0.59days	-1.79days	16% (V Low)	★★★★

Additional Information:

Linear composites	Value	Reliability
Muscle	106	48%
Skeletal	112	46%
Function	108	24%

Herd data quality index

N/A

Animal scored. Linear scores and weaning weights in evaluations



# Lot 37 SHAMMER MAX

ID: IE272034580240

Breed: Charolais

Sex: Male

DOB: 15-Apr-2016

Owner: Michael F Harrison - Shammer Kilkelly Co Mayo

Breeder:

Sire: Doonally New  
CF52

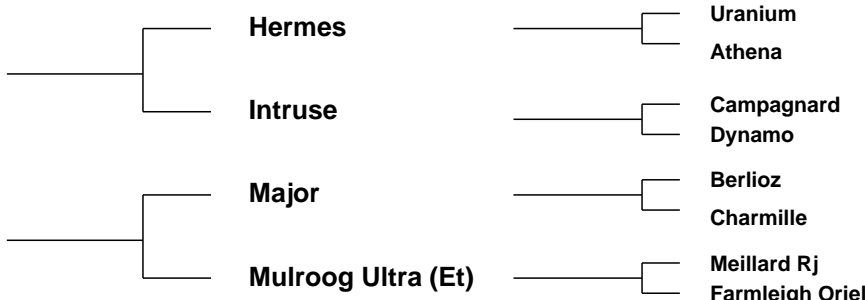

Star Rating (Within Charolais breed)	Economic Indexes	€uro value per progeny	Index Reliability	Star rating (across all beef breeds)
★★★★★★	<b>Terminal Index</b>	<b>€167</b>	<b>48%</b> (Average)	★★★★★★
★★★	<b>Replacement Index</b> Maternal Cow Traits : Maternal Progeny Traits :	<b>€43</b> -€63 €106	<b>47%</b> (Average) 47% 48%	★★
	<b>Dairy Beef</b>			

Star Rating (Within Charolais breed)	Key profit traits	Index Value	Trait Reliability	Star rating (across all beef breeds)
<b>Expected progeny performance</b>				
	Calving difficulty (% 3 & 4) Breed ave: 7.25%,All breeds ave: 4.49%	+8.8%	50% (Average)	
★★★★★★	Docility (1-5 scale) Breed ave: 0.04,All breeds ave: 0.01	scale	(Average)	★★★★★★
★★★★★★	Carcass weight (kg) Breed ave: 31.75kg,All breeds ave: 14.99kg	+46kg	48% (Average)	★★★★★★
★★★★★★	Carcass conformation (1-15 scale) Breed ave: 1.84,All breeds ave: 1.32	+2.06 scale	48% (Average)	★★★★★★

<b>Expected daughter breeding performance</b>				
	Daughter calving diff (% 3 & 4) Breed ave: 5.31%,All breeds ave: 5.9%	+6.04%	47% (Average)	
★★	Daughter Milk (kg) Breed ave: -4.53kg,All breeds ave: 2.04kg	-6.2kg	49% (Average)	★
★	Daughter calving interval (days) Breed ave: -0.74days,All breeds ave: -0.59days	+2.22days	46% (Average)	★

Additional Information:

Linear composites	Value	Reliability
Muscle		
Skeletal		
Function		

Herd data quality index

N/A

Animal not scored.

# Lot 38 KILDAVAROGUE MULLIGAN

ID: IE271118380302

Breed: Charolais

Sex: Male

DOB: 30-Apr-2016

Owner: John Lynn - Enniscoe Castlehill Ballina Co Mayo

Breeder:

Sire: Caveldands Fenian  
LZF

Noaille

Eddy  
Janina

Caveldands Carena

Indurain  
Caveldands Ulricka

Dam: Brusna Isabella  
IE271003070299

Cottage Devon

Texan-Gie  
Cottage Amelie (Et)

Blakestown Daisy

Blakestown Artiste  
Blakestown Undine



Star Rating (Within Charolais breed)	Economic Indexes	€uro value per progeny	Index Reliability	Star rating (across all beef breeds)
★★★	<b>Terminal Index</b>	€116	46% (Average)	★★★★★
★★★★★	<b>Replacement Index</b> Maternal Cow Traits : Maternal Progeny Traits :	€61 -€9 €70	42% (Average) 41% 46%	★★★
	<b>Dairy Beef</b>			

Star Rating (Within Charolais breed)	Key profit traits	Index Value	Trait Reliability	Star rating (across all beef breeds)
<b>Expected progeny performance</b>				
	Calving difficulty (% 3 & 4) Breed ave: 7.25%,All breeds ave: 4.49%	+8%	49% (Average)	
★★★	Docility (1-5 scale) Breed ave: 0.04,All breeds ave: 0.01	scale	(Average)	★★★★★
★★★★★	Carcass weight (kg) Breed ave: 31.75kg,All breeds ave: 14.99kg	+34kg	46% (Average)	★★★★★
★★★★★	Carcass conformation (1-15 scale) Breed ave: 1.84,All breeds ave: 1.32	+1.91 scale	46% (Average)	★★★★★

<b>Expected daughter breeding performance</b>				
	Daughter calving diff (% 3 & 4) Breed ave: 5.31%,All breeds ave: 5.9%	+5.87%	41% (Average)	
★★★★★	Daughter Milk (kg) Breed ave: -4.53kg,All breeds ave: 2.04kg	-3.6kg	44% (Average)	★
★★★★★	Daughter calving interval (days) Breed ave: -0.74days,All breeds ave: -0.59days	-2.66days	37% (Low)	★★★★★

Additional Information:

Linear composites	Value	Reliability
Muscle		
Skeletal		
Function		

Herd data quality index

N/A

Animal not scored.

# Lot 39 CLOUGHBRACK MANUEL

ID: IE181942340423

Breed: Charolais

Sex: Male

DOB: 01-May-2016

Owner: Mattie Kelly - Cloughbrack Newbridge Ballinasloe Co Galway

## Breeder:

Sire: Pirate  
PTE

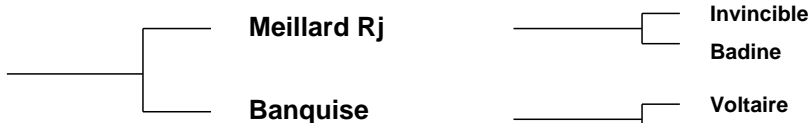

Dam: Cloughbrack Jasmine  
IE181942360375

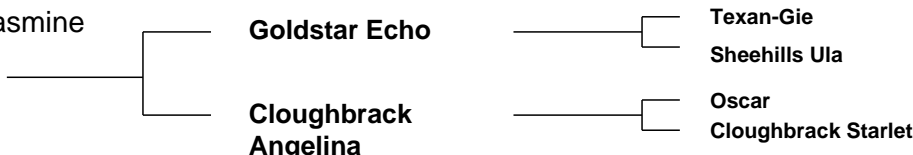

Star Rating (Within Charolais breed)	Economic Indexes	€uro value per progeny	Index Reliability	Star rating (across all beef breeds)
★★★★★	<b>Terminal Index</b>	€134	30% (Low)	★★★★★★
★★★★★★	<b>Replacement Index</b> Maternal Cow Traits : Maternal Progeny Traits :	€82 -€7 €89	31% (Low) 31% 31%	★★★★★
	<b>Dairy Beef</b>			

Star Rating (Within Charolais breed)	Key profit traits	Index Value	Trait Reliability	Star rating (across all beef breeds)
<b>Expected progeny performance</b>				
	Calving difficulty (% 3 & 4) Breed ave: 7.25%,All breeds ave: 4.49%	+5.8%	35% (Low)	
★★★★	Docility (1-5 scale) Breed ave: 0.04,All breeds ave: 0.01	scale	(Average)	★★★★★
★★★★	Carcass weight (kg) Breed ave: 31.75kg,All breeds ave: 14.99kg	+31kg	31% (Low)	★★★★★★
★★★★★	Carcass conformation (1-15 scale) Breed ave: 1.84,All breeds ave: 1.32	+1.99 scale	31% (Low)	★★★★★★

<b>Expected daughter breeding performance</b>				
	Daughter calving diff (% 3 & 4) Breed ave: 5.31%,All breeds ave: 5.9%	+4.94%	29% (Low)	
★★	Daughter Milk (kg) Breed ave: -4.53kg,All breeds ave: 2.04kg	-6.1kg	37% (Low)	★
★★★★★★	Daughter calving interval (days) Breed ave: -0.74days,All breeds ave: -0.59days	-4.95days	28% (Low)	★★★★★★

### Additional Information:

Animal not scored.

Linear composites	Value	Reliability
Muscle		
Skeletal		
Function		

### Herd data quality index

N/A

# Lot 40 TULLYVILLAGE MATHAN

ID: IE181948140463

Breed: Charolais

Sex: Male

DOB: 04-May-2016

Owner: William Flynn - Tullyvillage Newbridge Ballinasloe Co Galway

Breeder:

Sire: Cloverfield Excelent  
CXY

Domino

Aimable  
Anemone

Cloverfield Una

Pirate  
Cloverfield Princess

Dam: Tullyvillage Glenda  
IE181948110337

Roundhill Doc 1068  
(Et)

Nelson  
Roundhill Rimmel

Clohanmore Ursula

Lisnalgur Ignor  
Kilmore Reeno

Star Rating (Within Charolais breed)	Economic Indexes	€uro value per progeny	Index Reliability	Star rating (across all beef breeds)
★★★★★★	<b>Terminal Index</b>	<b>€144</b>	<b>32%</b> (Low)	★★★★★★
★★★	<b>Replacement Index</b> Maternal Cow Traits : Maternal Progeny Traits :	<b>€33</b> -€60 €93	<b>32%</b> (Low) 31% 33%	★
	<b>Dairy Beef</b>			

Star Rating (Within Charolais breed)	Key profit traits	Index Value	Trait Reliability	Star rating (across all beef breeds)
<b>Expected progeny performance</b>				
	Calving difficulty (% 3 & 4) Breed ave: 7.25%,All breeds ave: 4.49%	+6.6%	35% (Low)	
★★★	Docility (1-5 scale) Breed ave: 0.04,All breeds ave: 0.01	scale	(Low)	★★★★
★★★★★★	Carcass weight (kg) Breed ave: 31.75kg,All breeds ave: 14.99kg	+37kg	35% (Low)	★★★★★★
★★★★★★	Carcass conformation (1-15 scale) Breed ave: 1.84,All breeds ave: 1.32	+2.16 scale	34% (Low)	★★★★★★

<b>Expected daughter breeding performance</b>				
	Daughter calving diff (% 3 & 4) Breed ave: 5.31%,All breeds ave: 5.9%	+6.27%	28% (Low)	
★	Daughter Milk (kg) Breed ave: -4.53kg,All breeds ave: 2.04kg	-7.3kg	40% (Average)	★
★★★★	Daughter calving interval (days) Breed ave: -0.74days,All breeds ave: -0.59days	-1.81days	24% (Low)	★★★★

Additional Information:

Linear composites	Value	Reliability
Muscle		
Skeletal		
Function		

Herd data quality index

N/A

Animal not scored.

# Lot 41 TULLYVILLAGE MILLER

ID: IE181948170466

Breed: Charolais

Sex: Male

DOB: 07-May-2016

Owner: William Flynn - Tullyvillage Newbridge Ballinasloe Co Galway

Breeder:

Sire: Fiston  
FSZ

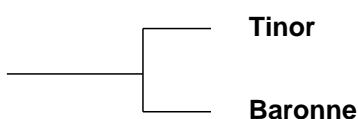

Laurel

Odette

Populaire

Tristesse

Dam: Glebewest Fiona  
IE361052320257

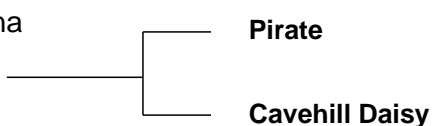

Meillard Rj

Banquise

Indurain

Inchaquire Sacagawea

Star Rating (Within Charolais breed)	Economic Indexes	€uro value per progeny	Index Reliability	Star rating (across all beef breeds)
★★★★	<b>Terminal Index</b>	€124	34% (Low)	★★★★
★★★	<b>Replacement Index</b> Maternal Cow Traits : Maternal Progeny Traits :	€36 -€39 €75	28% (Low) 26% 34%	★
	<b>Dairy Beef</b>			

Star Rating (Within Charolais breed)	Key profit traits	Index Value	Trait Reliability	Star rating (across all beef breeds)
<b>Expected progeny performance</b>				
	Calving difficulty (% 3 & 4) Breed ave: 7.25%,All breeds ave: 4.49%	+8.8%	36% (Low)	
★★	Docility (1-5 scale) Breed ave: 0.04,All breeds ave: 0.01	scale	(Low)	★★★
★★★★	Carcass weight (kg) Breed ave: 31.75kg,All breeds ave: 14.99kg	+32.5kg	36% (Low)	★★★★★
★★★★★	Carcass conformation (1-15 scale) Breed ave: 1.84,All breeds ave: 1.32	+2.06 scale	34% (Low)	★★★★★

<b>Expected daughter breeding performance</b>				
	Daughter calving diff (% 3 & 4) Breed ave: 5.31%,All breeds ave: 5.9%	+5.51%	22% (Low)	
★★★	Daughter Milk (kg) Breed ave: -4.53kg,All breeds ave: 2.04kg	-4.8kg	35% (Low)	★
★★★	Daughter calving interval (days) Breed ave: -0.74days,All breeds ave: -0.59days	-0.75days	15% (V Low)	★★★

Additional Information:

Linear composites	Value	Reliability
Muscle		
Skeletal		
Function		

Herd data quality index

N/A

Animal not scored.

This page is intentionally left blank