

**Lot****Vendor**

48, 52, 53

John Bambrick - Baurnafea Castlewarren Co Kilkenny

6, 15, 61

Basil Bothwell - Dereskit Killeshandra Co Cavan

4

Brendan Bruen - Carnacluaun Drumnacool Co Sligo

55

Marie Burke - Roxboro Ballinrobe Co Mayo

62

Seamus Byrne - Tomriland Roundwood Co Wicklow

66

Frank Casey - Creevaghbeg Ballymahon Co Longford

2, 10

Michael Casey Jnr - Ballagh Newtowncashel Co Longford

14, 19

Joseph Casserly - Cashel Newtowncashel Co Longford

16, 24, 25

Joe Clancy - Gortreevagh Oughterard Co Galway

40, 83

Kenneth Clarke - Ballyfinan Ardnacrusha Co Clare

34, 35

Patrick Daveron - Inchiquin Ower Co Galway

69, 84

John Doogan - 8 Darravaragh Road Caherdavin Park Limerick

18, 72

David Erskine - Crosses Monaghan Co Monaghan

67

Aidan Farrell - Williamstown Moate Co Westmeath

41

Padraig Farrell - Aughavoneen Fardrum Athlone Co Westmeath

51, 81, 88

Brendan Feeney - Scurmore Enniscrone Co Sligo

68

William Flynn - Tullyvillage Newbridge Ballinasloe Co Galway



<b>Lot</b>	<b>Vendor</b>
3	Irene Foley - Cloonfower Castlerea Co Roscommon
50	Thomas Gately - Liswilliam Dysart Ballinasloe Co Roscommon
21, 36, 75	Jim Geoghegan - Lisnagree Streamstown Mullingar Co Westmeath
78	Michael Green - Dromore Feakle Co Clare
93	Richard Hackett - Coolistigue Clonlara Co Clare
82	Tim Higgins - Drumadorn Cloone Carrick On Shannon Co Leitrim
1, 11	Charles J Hughes - Lankhill Westport Co Mayo
85	Edwin Jones - Riverside Kenagh Co Longford
17	Michael Kavanagh - Brownshill Carlow Co Carlow
87	John Keane - Mohedian Croghan Boyle Co Roscommon
20	Val Keane - Mohedian Croghan Boyle Co Roscommon
60	Wesley Kellett - Fartadreen Bailieborough Co Cavan
44, 46	Michael Kiernan - Augharan Carrigallen Po Via Cavan Co Leitrim
76	Patsy Lynch - Terryrone Merville Lifford Co Donegal
9, 28	Gerard Lynch - Moymore Tulla Ennis Co Clare
59	John Lynch - Moymore Tulla Co Clare
38, 42	Gerard Lynott - Corbetstown Killucan Mullingar Co Westmeath



<b>Lot</b>	<b>Vendor</b>
33, 74	Kenneth & David Magee - Cornacrum Ardlougher Ballyconnell Co Cavan
29, 32	Oliver Mason - Rathanny Tralee Co Kerry
22	Mr Pauric Mcbreen - Carrickatubber Crosskeys Co Cavan
73	Sean Mccaffrey - Mullinasilla Aughacashel Carrick-On-Shannon Co Leitrim
49	Michael Mc Girl - Drumany Aughnasheelin Carrick-On-Shannon Co Leitrim
26	John C Mc Glynn - Edercloon Dromod Co Leitrim
64, 65	Sean Mckiernan - Corlismore House Corlismore Co Cavan
12, 30	Brian Mcnulty - Lisbawn Swinford Co Mayo
27	John Mcweeney - Longstore Ballinamore Co Leitrim
56, 57	Mags Melody - Ballykilty Farm Ballykilty Quin Co. Clare
95	Joe Molloy - Rosbeg Portnoo Co. Donegal
37	William Gerard Moran - Dorrington House Walderstown Athlone Co Westmeath
7, 58	Wayne Mulligan - Rathfeston Geashill Co Offaly
45	Harry Noble - Kilcoursey Edgeworthstown Co Longford
8	Robert O'Connor - Boher Ballina Killaloe P O Co Tipperary
13	Patrick A O'Hara - Dreenagh East Ballyheigue Co Kerry
86	Michael Oates - Kilvoy Mantua Castlerea Co Roscommon

**Lot****Vendor**

39, 47

Eamonn Quinlivan - Liscullane Tulla Co Clare

77, 79, 91

David Rattigan - Main Street Elphin Co Roscommon

80, 89

John Ruane - Glanduff Attymachugh Foxford Co Mayo

5, 90, 94

Matt Ryan - Clonismullen Drom Borrisoleigh Thurles Co Tipperary

23

Thomas Ryan - Cummermoloughney Milestone Thurles Co Tipperary

31, 43

Noel Timothy Sugrue - Kilbline House Bennettsbridge Co Kilkenny

63, 92

Edward Walsh - Aghafad Carrickmacross Co Monaghan

54

Michael John Wynne - Clounmaccon Inagh Co Clare

70, 71

Fintan Young - Drumcar Dunleer Co Louth



**Lot**

**Vendor**



**Lot**

**Vendor**



**Lot**

**Vendor**



**Lot**

**Vendor**





**Lot**

**Vendor**



**Lot**

**Vendor**

# Lot 1 CLEWBAY12 LEONARD

ID: IE272285810493

Breed: Charolais

Twin to Male

Sex: Male

DOB: 17-Aug-2015

Owner: Charles J Hughes - Lankhill Westport Co Mayo

Breeder:

Sire: Alwent Goldbar (Et)  
CH2199

Blelack Digger

Balthayock Adonis  
Galcantray Abbey

Alwent Daffodil

Alwent Vougeot  
Alwent Abbey

Dam: Mullaghdoe Ida  
IE121264260601

Pirate

Meillard Rj  
Banquise

Mullaghdoe Eve

Blakestown Templier  
Oaklands Tuby



Star Rating (Within Charolais breed)	Economic Indexes	€uro value per progeny	Index Reliability	Star rating (across all beef breeds)
★★★★★★	<b>Terminal Index</b>	<b>€136</b>	<b>45%</b> (Average)	★★★★★★
★★★★★★	<b>Replacement Index</b> Maternal Cow Traits : Maternal Progeny Traits :	<b>€83</b> €0 €83	<b>41%</b> (Average) 39% 46%	★★★★★
	<b>Dairy Beef</b>			

Star Rating (Within Charolais breed)	Key profit traits	Index Value	Trait Reliability	Star rating (across all beef breeds)
<b>Expected progeny performance</b>				
	Calving difficulty (% 3 & 4) Breed ave: 7.25%,All breeds ave: 4.49%	+8.8%	48% (Average)	
★★★★★★	Docility (1-5 scale) Breed ave: 0.04,All breeds ave: 0.01	0.17 scale	62% (High)	★★★★★★
★★★★★★	Carcass weight (kg) Breed ave: 31.75kg,All breeds ave: 14.99kg	+40kg	48% (Average)	★★★★★★
★★★	Carcass conformation (1-15 scale) Breed ave: 1.84,All breeds ave: 1.32	+1.72 scale	43% (Average)	★★★★★★

<b>Expected daughter breeding performance</b>				
	Daughter calving diff (% 3 & 4) Breed ave: 5.31%,All breeds ave: 5.9%	+4.62%	36% (Low)	
★★★	Daughter Milk (kg) Breed ave: -4.53kg,All breeds ave: 2.04kg	-4.4kg	41% (Average)	★
★★★★	Daughter calving interval (days) Breed ave: -0.74days,All breeds ave: -0.59days	-1.52days	36% (Low)	★★★★

Additional Information:

Linear composites	Value	Reliability
Muscle	108	49%
Skeletal	113	35%
Function	91	20%

Herd data quality index

N/A

Animal scored. Linear scores and weaning weights in evaluations

# Lot 2 ELFEET LARRY

ID: IE251063830518

Breed: Charolais

Sex: Male

DOB: 20-Aug-2015

Owner: Michael Casey Jnr - Ballagh Newtowncashel Co Longford

Breeder:

Sire: Nippur  
NPP

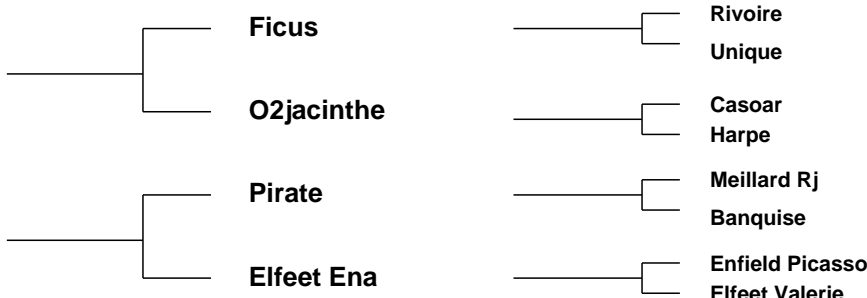

Star Rating (Within Charolais breed)	Economic Indexes	€uro value per progeny	Index Reliability	Star rating (across all beef breeds)
★★★★★	<b>Terminal Index</b>	<b>€133</b>	<b>46%</b> (Average)	★★★★★★
★★★★★★	<b>Replacement Index</b> Maternal Cow Traits : Maternal Progeny Traits :	<b>€102</b> €13 €89	<b>45%</b> (Average) 45% 46%	★★★★★★
	<b>Dairy Beef</b>			

Star Rating (Within Charolais breed)	Key profit traits	Index Value	Trait Reliability	Star rating (across all beef breeds)
<b>Expected progeny performance</b>				
	Calving difficulty (% 3 & 4) Breed ave: 7.25%,All breeds ave: 4.49%	+5.8%	49% (Average)	
★	Docility (1-5 scale) Breed ave: 0.04,All breeds ave: 0.01	scale	(Average)	★★
★★★	Carcass weight (kg) Breed ave: 31.75kg,All breeds ave: 14.99kg	+32kg	46% (Average)	★★★★★★
★	Carcass conformation (1-15 scale) Breed ave: 1.84,All breeds ave: 1.32	+1.63 scale	47% (Average)	★★★★

<b>Expected daughter breeding performance</b>				
	Daughter calving diff (% 3 & 4) Breed ave: 5.31%,All breeds ave: 5.9%	+3.55%	45% (Average)	
★★★	Daughter Milk (kg) Breed ave: -4.53kg,All breeds ave: 2.04kg	-5.1kg	47% (Average)	★
★★★★★★	Daughter calving interval (days) Breed ave: -0.74days,All breeds ave: -0.59days	-5.97days	42% (Average)	★★★★★★

Additional Information:

Linear composites	Value	Reliability
Muscle		
Skeletal		
Function		

Herd data quality index

N/A

Animal not scored.

# Lot 3 CLOONFLOWER LEONARDO

ID: IE311852230047

Breed: Charolais

Sex: Male

DOB: 02-Sep-2015

Owner: Irene Foley - Cloonflower Castlerea Co Roscommon

## Breeder:

Sire: Cavelands Fenian  
LZF

Noaille

Eddy  
Janina

Cavelands Carena

Indurain  
Cavelands Ulricka

Dam: Cloonflower Hannah  
IE311852210029

Prime Roberto

Indurain  
Prime Noelle

Leagaun Dawn

Pirate  
Lyonsdemesne Unity

Star Rating (Within Charolais breed)	Economic Indexes	€uro value per progeny	Index Reliability	Star rating (across all beef breeds)
★★★★★	<b>Terminal Index</b>	<b>€130</b>	<b>33%</b> (Low)	★★★★★★
★★★★★★	<b>Replacement Index</b> Maternal Cow Traits : Maternal Progeny Traits :	<b>€76</b> -€8 €84	<b>26%</b> (Low) 23% 33%	★★★★★
	<b>Dairy Beef</b>			

Star Rating (Within Charolais breed)	Key profit traits	Index Value	Trait Reliability	Star rating (across all beef breeds)
<b>Expected progeny performance</b>				
	Calving difficulty (% 3 & 4) Breed ave: 7.25%,All breeds ave: 4.49%	+6.4%	34% (Low)	
★★★★	Docility (1-5 scale) Breed ave: 0.04,All breeds ave: 0.01	0.02 scale	44% (Average)	★★★
★★★★	Carcass weight (kg) Breed ave: 31.75kg,All breeds ave: 14.99kg	+33kg	39% (Low)	★★★★★★
★★★★★★	Carcass conformation (1-15 scale) Breed ave: 1.84,All breeds ave: 1.32	+1.99 scale	33% (Low)	★★★★★★

<b>Expected daughter breeding performance</b>				
	Daughter calving diff (% 3 & 4) Breed ave: 5.31%,All breeds ave: 5.9%	+4.88%	21% (Low)	
★★	Daughter Milk (kg) Breed ave: -4.53kg,All breeds ave: 2.04kg	-5.8kg	26% (Low)	★
★★★★★★	Daughter calving interval (days) Breed ave: -0.74days,All breeds ave: -0.59days	-2.68days	14% (V Low)	★★★★★★

### Additional Information:

Linear composites	Value	Reliability
Muscle	115	43%
Skeletal	112	42%
Function	124	27%

### Herd data quality index

N/A

Animal scored. Linear scores and weaning weights in evaluations

# Lot 4 CARNACLUANE LEE

ID: IE321111250387

Breed: Charolais

Twin to Female

Sex: Male

DOB: 11-Sep-2015



Owner: Brendan Bruen - Carnacluaun Drumnacool Co Sligo

Breeder:

Sire: Goldstar Echo  
GHX

Texan-Gie

Porto

Marquise

Sheehills Ula

Doonally New

Ballyboyle Nulla (Imp 00it)

Dam: Carnacluane Freeda  
IE321111280266

Pirate

Meillard Rj

Banquise

Straduff Violet

Enfield Plexus

Straduff Peach



Star Rating (Within Charolais breed)	Economic Indexes	€uro value per progeny	Index Reliability	Star rating (across all beef breeds)
★★★★★★	<b>Terminal Index</b>	<b>€144</b>	<b>46%</b> (Average)	★★★★★★
★★★★	<b>Replacement Index</b> Maternal Cow Traits : Maternal Progeny Traits :	<b>€49</b> -€44 €92	<b>45%</b> (Average) 45% 46%	★★
	<b>Dairy Beef</b>			

Star Rating (Within Charolais breed)	Key profit traits	Index Value	Trait Reliability	Star rating (across all beef breeds)
<b>Expected progeny performance</b>				
	Calving difficulty (% 3 & 4) Breed ave: 7.25%,All breeds ave: 4.49%	+7.7%	46% (Average)	
★★★★★★	Docility (1-5 scale) Breed ave: 0.04,All breeds ave: 0.01	scale	(Average)	★★★★★★
★★★★	Carcass weight (kg) Breed ave: 31.75kg,All breeds ave: 14.99kg	+35kg	50% (Average)	★★★★★★
★★★★★★	Carcass conformation (1-15 scale) Breed ave: 1.84,All breeds ave: 1.32	+2.12 scale	46% (Average)	★★★★★★

<b>Expected daughter breeding performance</b>				
	Daughter calving diff (% 3 & 4) Breed ave: 5.31%,All breeds ave: 5.9%	+6.25%	43% (Average)	
★	Daughter Milk (kg) Breed ave: -4.53kg,All breeds ave: 2.04kg	-7.6kg	48% (Average)	★
★★★★★★	Daughter calving interval (days) Breed ave: -0.74days,All breeds ave: -0.59days	-3.16days	40% (Average)	★★★★★★

Additional Information:

Animal not scored.

Linear composites	Value	Reliability
Muscle		
Skeletal		
Function		

Herd data quality index

N/A

# Lot 5 KILVILCORRIS LARRY

ID: IE331352780903

Breed: Charolais

Sex: Male

DOB: 12-Sep-2015

Owner: Matt Ryan - Clonismullen Drom Borrisoleigh Thurles Co Tipperary

Breeder:

Sire: Lyonsdemesne Tzar  
TZA

Domino

Aimable  
Anemone

Kilboy Frivole (Imp  
91f)

Britisch B  
Badoit

Dam: Kilvilcorris Gretel  
IE331352750693

Enfield Plexus

Domino  
Chloe

Kilvilcorris Doreen

Dovea Gin Tonic  
Kilvilcorris Audrey



Star Rating (Within Charolais breed)	Economic Indexes	€uro value per progeny	Index Reliability	Star rating (across all beef breeds)
★★★★★	<b>Terminal Index</b>	€126	49% (Average)	★★★★★
★★★	<b>Replacement Index</b> Maternal Cow Traits : Maternal Progeny Traits :	€22 -€54 €76	48% (Average) 48% 49%	★
	<b>Dairy Beef</b>			

Star Rating (Within Charolais breed)	Key profit traits	Index Value	Trait Reliability	Star rating (across all beef breeds)
<b>Expected progeny performance</b>				
	Calving difficulty (% 3 & 4) Breed ave: 7.25%,All breeds ave: 4.49%	+8.6%	50% (Average)	
★	Docility (1-5 scale) Breed ave: 0.04,All breeds ave: 0.01	-0.03 scale	58% (Average)	★★★
★★★★★★	Carcass weight (kg) Breed ave: 31.75kg,All breeds ave: 14.99kg	+38kg	52% (Average)	★★★★★★
★★★★	Carcass conformation (1-15 scale) Breed ave: 1.84,All breeds ave: 1.32	+1.87 scale	48% (Average)	★★★★★★

<b>Expected daughter breeding performance</b>				
	Daughter calving diff (% 3 & 4) Breed ave: 5.31%,All breeds ave: 5.9%	+6.23%	46% (Average)	
★	Daughter Milk (kg) Breed ave: -4.53kg,All breeds ave: 2.04kg	-8.6kg	49% (Average)	★
★★★★★★	Daughter calving interval (days) Breed ave: -0.74days,All breeds ave: -0.59days	-3.39days	46% (Average)	★★★★★★

Additional Information:

Linear composites	Value	Reliability
Muscle	106	53%
Skeletal	109	51%
Function	102	31%

Herd data quality index

N/A

Animal scored. Linear scores and weaning weights in evaluations

# Lot 6 DERESKIT LUCAS

ID: IE121402080825

Breed: Charolais

Sex: Male

DOB: 16-Sep-2015

Owner: Basil Bothwell - Dereskit Killeshandra Co Cavan

Breeder:

Sire: Caveldands Fenian  
LZF

Noaille

Eddy  
Janina

Caveldands Carena

Indurain  
Caveldands Ulricka

Dam: Calla Italie  
IE182068050743

Mulroog Viacom  
(Et)

P.T.I Prince  
Mulroog Sunrise

Calla Till

Corloughan Ivan  
Calla Odio



Star Rating (Within Charolais breed)	Economic Indexes	€uro value per progeny	Index Reliability	Star rating (across all beef breeds)
★★	<b>Terminal Index</b>	<b>€105</b>	<b>49%</b> (Average)	★★★
★★★★	<b>Replacement Index</b> Maternal Cow Traits : Maternal Progeny Traits :	<b>€50</b> -€17 €67	<b>45%</b> (Average) 43% 49%	★★
	<b>Dairy Beef</b>			

Star Rating (Within Charolais breed)	Key profit traits	Index Value	Trait Reliability	Star rating (across all beef breeds)
<b>Expected progeny performance</b>				
	Calving difficulty (% 3 & 4) Breed ave: 7.25%,All breeds ave: 4.49%	+5.9%	50% (Average)	
★	Docility (1-5 scale) Breed ave: 0.04,All breeds ave: 0.01	-0.02 scale	65% (High)	★★
★★	Carcass weight (kg) Breed ave: 31.75kg,All breeds ave: 14.99kg	+28kg	52% (Average)	★★★★★
★★★★	Carcass conformation (1-15 scale) Breed ave: 1.84,All breeds ave: 1.32	+1.8 scale	48% (Average)	★★★★★

<b>Expected daughter breeding performance</b>				
	Daughter calving diff (% 3 & 4) Breed ave: 5.31%,All breeds ave: 5.9%	+5.24%	41% (Average)	
★★★★★	Daughter Milk (kg) Breed ave: -4.53kg,All breeds ave: 2.04kg	-1.5kg	46% (Average)	★
★★★★	Daughter calving interval (days) Breed ave: -0.74days,All breeds ave: -0.59days	-1.38days	37% (Low)	★★★★

Additional Information:

Linear composites	Value	Reliability
Muscle	109	52%
Skeletal	109	50%
Function	103	26%

Herd data quality index

N/A

Animal scored. Linear scores and weaning weights in evaluations



# Lot 7 RATHFESTON LARRY ET

ID: IE301074970352

Breed: Charolais

Sex: Male

DOB: 16-Sep-2015

Owner: Wayne Mulligan - Rathfeston Geashill Co Offaly

Breeder:

Sire: Balthazar  
CF85

Verlaine

Port Royal

Poesie

Tetanie

Romain

Marine

Dam: Rathfeston Francesca  
IE301074960228

Ballydownan Colm  
(Et)

Picador

Ballydownan Simone (Et)

Ballydownan Tara  
(Et)

Oscar

Skidoo House



Star Rating (Within Charolais breed)	Economic Indexes	€uro value per progeny	Index Reliability	Star rating (across all beef breeds)
★★★★★★	<b>Terminal Index</b>	€171	48% (Average)	★★★★★★
★★	<b>Replacement Index</b> Maternal Cow Traits : Maternal Progeny Traits :	€24 -€79 €103	47% (Average) 46% 48%	★
	<b>Dairy Beef</b>			

Star Rating (Within Charolais breed)	Key profit traits	Index Value	Trait Reliability	Star rating (across all beef breeds)
<b>Expected progeny performance</b>				
	Calving difficulty (% 3 & 4) Breed ave: 7.25%,All breeds ave: 4.49%	+10.9%	47% (Average)	
★★★★★★	Docility (1-5 scale) Breed ave: 0.04,All breeds ave: 0.01	0.18 scale	64% (High)	★★★★★★
★★★★★★	Carcass weight (kg) Breed ave: 31.75kg,All breeds ave: 14.99kg	+53kg	52% (Average)	★★★★★★
★★★★★★	Carcass conformation (1-15 scale) Breed ave: 1.84,All breeds ave: 1.32	+2.34 scale	49% (Average)	★★★★★★

<b>Expected daughter breeding performance</b>				
	Daughter calving diff (% 3 & 4) Breed ave: 5.31%,All breeds ave: 5.9%	+5.7%	45% (Average)	
★	Daughter Milk (kg) Breed ave: -4.53kg,All breeds ave: 2.04kg	-6.9kg	47% (Average)	★
★	Daughter calving interval (days) Breed ave: -0.74days,All breeds ave: -0.59days	+1.14days	43% (Average)	★

**Additional Information:**

Linear composites	Value	Reliability
Muscle	138	50%
Skeletal	120	48%
Function	96	29%

**Herd data quality index**

N/A

Animal scored. Linear scores and weaning weights in evaluations

# Lot 8 SILVERVIEW LEGEND 63

ID: IE331197170279

Breed: Charolais

Sex: Male

DOB: 17-Sep-2015



Owner: Robert O'Connor - Boher Ballina Killaloe P O Co Tipperary

Breeder:

Sire: Guepard  
GPD



Dam: Luddenmore Eva Merville Et  
IE241904180063



Star Rating (Within Charolais breed)	Economic Indexes	€uro value per progeny	Index Reliability	Star rating (across all beef breeds)
★★★★★	<b>Terminal Index</b>	€125	46% (Average)	★★★★★
★★★	<b>Replacement Index</b> Maternal Cow Traits : Maternal Progeny Traits :	€33 -€34 €67	42% (Average) 40% 46%	★
	<b>Dairy Beef</b>			

Star Rating (Within Charolais breed)	Key profit traits	Index Value	Trait Reliability	Star rating (across all beef breeds)
<b>Expected progeny performance</b>				
	Calving difficulty (% 3 & 4) Breed ave: 7.25%,All breeds ave: 4.49%	+12.2%	49% (Average)	
★★★★★	Docility (1-5 scale) Breed ave: 0.04,All breeds ave: 0.01	scale	(Average)	★★★★★
★★★★★★	Carcass weight (kg) Breed ave: 31.75kg,All breeds ave: 14.99kg	+41kg	47% (Average)	★★★★★★
★★★★★★	Carcass conformation (1-15 scale) Breed ave: 1.84,All breeds ave: 1.32	+2.03 scale	47% (Average)	★★★★★★

<b>Expected daughter breeding performance</b>				
	Daughter calving diff (% 3 & 4) Breed ave: 5.31%,All breeds ave: 5.9%	+4.96%	39% (Low)	
★★★★★	Daughter Milk (kg) Breed ave: -4.53kg,All breeds ave: 2.04kg	-3.8kg	41% (Average)	★
★★	Daughter calving interval (days) Breed ave: -0.74days,All breeds ave: -0.59days	+0days	37% (Low)	★★

Additional Information:

Linear composites	Value	Reliability
Muscle		
Skeletal		
Function		

Herd data quality index

N/A

Animal not scored.

# Lot 9 KNOCKMOYLE10 LINCOLN ET

ID: IE131911950044

Breed: Charolais

Sex: Male

DOB: 18-Sep-2015

Owner: Gerard Lynch - Moymore Tulla Ennis Co Clare

Breeder:

Sire: Pirate  
PTE

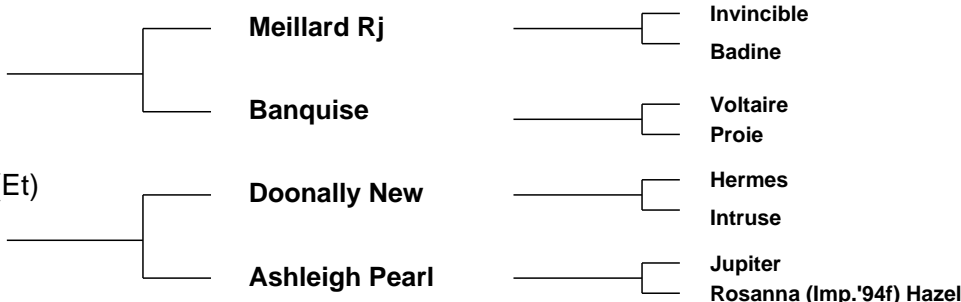

Star Rating (Within Charolais breed)	Economic Indexes	€uro value per progeny	Index Reliability	Star rating (across all beef breeds)
★★★★★★	<b>Terminal Index</b>	<b>€165</b>	<b>51%</b> (Average)	★★★★★★
★	<b>Replacement Index</b> Maternal Cow Traits : Maternal Progeny Traits :	<b>€8</b> -€92 €100	<b>50%</b> (Average) 49% 51%	★
	<b>Dairy Beef</b>			

Star Rating (Within Charolais breed)	Key profit traits	Index Value	Trait Reliability	Star rating (across all beef breeds)
<b>Expected progeny performance</b>				
	Calving difficulty (% 3 & 4) Breed ave: 7.25%,All breeds ave: 4.49%	+10.3%	51% (Average)	
★★★★★★	Docility (1-5 scale) Breed ave: 0.04,All breeds ave: 0.01	0.14 scale	58% (Average)	★★★★★★
★★★★★★	Carcass weight (kg) Breed ave: 31.75kg,All breeds ave: 14.99kg	+45kg	55% (Average)	★★★★★★
★★★★★★	Carcass conformation (1-15 scale) Breed ave: 1.84,All breeds ave: 1.32	+2.02 scale	51% (Average)	★★★★★★

<b>Expected daughter breeding performance</b>				
	Daughter calving diff (% 3 & 4) Breed ave: 5.31%,All breeds ave: 5.9%	+3.71%	47% (Average)	
★	Daughter Milk (kg) Breed ave: -4.53kg,All breeds ave: 2.04kg	-8kg	49% (Average)	★
★	Daughter calving interval (days) Breed ave: -0.74days,All breeds ave: -0.59days	+3.02days	46% (Average)	★

Additional Information:

Linear composites	Value	Reliability
Muscle	114	52%
Skeletal	115	50%
Function	107	34%

Herd data quality index

N/A

Animal scored. Linear scores and weaning weights in evaluations

# Lot 10 ELFEET LUKE

ID: IE251063820525

Breed: Charolais

Sex: Male

DOB: 25-Sep-2015

Owner: Michael Casey Jnr - Ballagh Newtowncashel Co Longford

Breeder:

Sire: Fiston  
FSZ

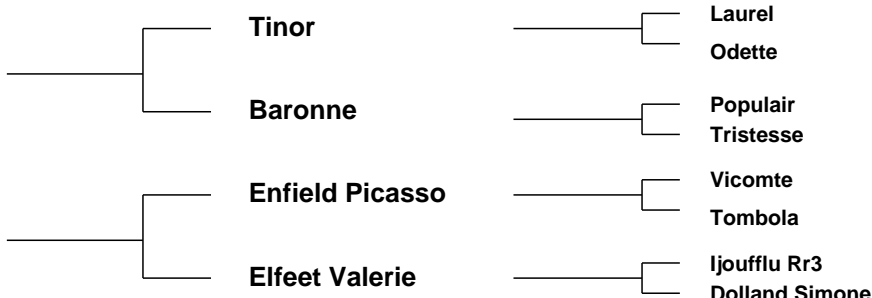

Star Rating (Within Charolais breed)	Economic Indexes	€uro value per progeny	Index Reliability	Star rating (across all beef breeds)
★★★★★★	<b>Terminal Index</b>	<b>€144</b>	<b>47%</b> (Average)	★★★★★★
★★★★★★	<b>Replacement Index</b> Maternal Cow Traits : Maternal Progeny Traits :	<b>€105</b> €6 €99	<b>43%</b> (Average) 42% 47%	★★★★★★
	<b>Dairy Beef</b>			

Star Rating (Within Charolais breed)	Key profit traits	Index Value	Trait Reliability	Star rating (across all beef breeds)
<b>Expected progeny performance</b>				
	Calving difficulty (% 3 & 4) Breed ave: 7.25%,All breeds ave: 4.49%	+4.5%	50% (Average)	
★★★	Docility (1-5 scale) Breed ave: 0.04,All breeds ave: 0.01	scale	(Average)	★★★
★★★	Carcass weight (kg) Breed ave: 31.75kg,All breeds ave: 14.99kg	+32kg	47% (Average)	★★★★★★
★★★	Carcass conformation (1-15 scale) Breed ave: 1.84,All breeds ave: 1.32	+1.79 scale	47% (Average)	★★★★★★

<b>Expected daughter breeding performance</b>				
	Daughter calving diff (% 3 & 4) Breed ave: 5.31%,All breeds ave: 5.9%	+4.39%	42% (Average)	
★★★★	Daughter Milk (kg) Breed ave: -4.53kg,All breeds ave: 2.04kg	-3.4kg	45% (Average)	★
★★★★	Daughter calving interval (days) Breed ave: -0.74days,All breeds ave: -0.59days	-2.4days	38% (Low)	★★★★★★

Additional Information:

Linear composites	Value	Reliability
Muscle		
Skeletal		
Function		

Herd data quality index

N/A

Animal not scored.

# Lot 11 CLEWBAY12 LOCKY-G

ID: IE272285840513

Breed: Charolais

Sex: Male

DOB: 28-Sep-2015

Owner: Charles J Hughes - Lankhill Westport Co Mayo

Breeder:

Sire: Inverlochy Gurkha  
GKA

Balmyle Bollinger

Dingle Hofmeister

Balmyle Tinsle

Inverlochy Volga

Rumsden Samurai

Inverlochy Natural

Dam: Castleconnor Gerty  
IE321453790183

Pirate

Meillard Rj

Banquise

Castleconnor Daisy

Mogador

Castleconnor Tamara



Star Rating (Within Charolais breed)	Economic Indexes	€uro value per progeny	Index Reliability	Star rating (across all beef breeds)
★★	<b>Terminal Index</b>	<b>€107</b>	<b>49%</b> (Average)	★★★
★★★★★	<b>Replacement Index</b> Maternal Cow Traits : Maternal Progeny Traits :	<b>€70</b> €12 €58	<b>43%</b> (Average) 40% 50%	★★★
	<b>Dairy Beef</b>			

Star Rating (Within Charolais breed)	Key profit traits	Index Value	Trait Reliability	Star rating (across all beef breeds)
<b>Expected progeny performance</b>				
	Calving difficulty (% 3 & 4) Breed ave: 7.25%,All breeds ave: 4.49%	+10.5%	51% (Average)	
★★★★★	Docility (1-5 scale) Breed ave: 0.04,All breeds ave: 0.01	0.1 scale	63% (High)	★★★★★
★★★	Carcass weight (kg) Breed ave: 31.75kg,All breeds ave: 14.99kg	+32kg	52% (Average)	★★★★★
★★★★★	Carcass conformation (1-15 scale) Breed ave: 1.84,All breeds ave: 1.32	+1.92 scale	48% (Average)	★★★★★

<b>Expected daughter breeding performance</b>				
	Daughter calving diff (% 3 & 4) Breed ave: 5.31%,All breeds ave: 5.9%	+4.31%	37% (Low)	
★★★★★	Daughter Milk (kg) Breed ave: -4.53kg,All breeds ave: 2.04kg	-0.8kg	41% (Average)	★★
★★	Daughter calving interval (days) Breed ave: -0.74days,All breeds ave: -0.59days	+0.24days	37% (Low)	★★

**Additional Information:**

Linear composites	Value	Reliability
Muscle	113	48%
Skeletal	119	45%
Function	102	25%

**Herd data quality index**

N/A

Animal scored. Linear scores and weaning weights in evaluations

# Lot 12 LISBAWN LUKE

ID: IE272145850346

Breed: Charolais

Sex: Male

DOB: 08-Oct-2015

Owner: Brian McNulty - Lisbawn Swinford Co Mayo

Breeder:

Sire: Fiston  
FSZ



Dam: Blackhill H Panade  
IE181768470515



Star Rating (Within Charolais breed)	Economic Indexes	€uro value per progeny	Index Reliability	Star rating (across all beef breeds)
★★★★★	<b>Terminal Index</b>	<b>€133</b>	<b>34%</b> (Low)	★★★★★★
★★★	<b>Replacement Index</b> Maternal Cow Traits : Maternal Progeny Traits :	<b>€32</b> -€44 €76	<b>28%</b> (Low) 25% 34%	★
	<b>Dairy Beef</b>			

Star Rating (Within Charolais breed)	Key profit traits	Index Value	Trait Reliability	Star rating (across all beef breeds)
<b>Expected progeny performance</b>				
	Calving difficulty (% 3 & 4) Breed ave: 7.25%,All breeds ave: 4.49%	+10.9%	35% (Low)	
★★	Docility (1-5 scale) Breed ave: 0.04,All breeds ave: 0.01	-0.01 scale	44% (Average)	★★★
★★★★★★	Carcass weight (kg) Breed ave: 31.75kg,All breeds ave: 14.99kg	+41kg	40% (Average)	★★★★★★
★★★★★	Carcass conformation (1-15 scale) Breed ave: 1.84,All breeds ave: 1.32	+1.93 scale	33% (Low)	★★★★★★

<b>Expected daughter breeding performance</b>				
	Daughter calving diff (% 3 & 4) Breed ave: 5.31%,All breeds ave: 5.9%	+5%	22% (Low)	
★★★★★★	Daughter Milk (kg) Breed ave: -4.53kg,All breeds ave: 2.04kg	-0.9kg	27% (Low)	★★
★	Daughter calving interval (days) Breed ave: -0.74days,All breeds ave: -0.59days	+2.3days	14% (V Low)	★

**Additional Information:**

Linear composites	Value	Reliability
Muscle	112	49%
Skeletal	116	47%
Function	103	25%

**Herd data quality index**

N/A

Animal scored. Linear scores and weaning weights in evaluations

# Lot 13 DREENA LENORD

ID: IE191222760797

Breed: Charolais

Sex: Male

DOB: 09-Oct-2015

Owner: Patrick A O'Hara - Dreenagh East Ballyheigue Co Kerry

## Breeder:

Sire: Dromiskin Viceroy  
VCR

Doonally New

Hermes

Intruse

Dromiskin Princess

Mogador

Folistown Maye

Dam: Dreena Emerald  
IE191222760582

Lyonsdemesne Tzar

Domino

Kilboy Frivole (Imp 91f)

Dreena Abby

Doonally Olmeto

Dreena Shirley (Et)

Star Rating (Within Charolais breed)	Economic Indexes	€uro value per progeny	Index Reliability	Star rating (across all beef breeds)
★★★★★★	<b>Terminal Index</b>	<b>€141</b>	<b>34%</b> (Low)	★★★★★★
★★★	<b>Replacement Index</b> Maternal Cow Traits : Maternal Progeny Traits :	<b>€32</b> -€55 €87	<b>33%</b> (Low) 33% 34%	★
	<b>Dairy Beef</b>			

Star Rating (Within Charolais breed)	Key profit traits	Index Value	Trait Reliability	Star rating (across all beef breeds)
<b>Expected progeny performance</b>				
	Calving difficulty (% 3 & 4) Breed ave: 7.25%,All breeds ave: 4.49%	+8.6%	36% (Low)	
★	Docility (1-5 scale) Breed ave: 0.04,All breeds ave: 0.01	-0.05 scale	46% (Average)	★★
★★★★★★	Carcass weight (kg) Breed ave: 31.75kg,All breeds ave: 14.99kg	+39kg	40% (Average)	★★★★★★
★★★★★★	Carcass conformation (1-15 scale) Breed ave: 1.84,All breeds ave: 1.32	+2.06 scale	34% (Low)	★★★★★★

<b>Expected daughter breeding performance</b>				
	Daughter calving diff (% 3 & 4) Breed ave: 5.31%,All breeds ave: 5.9%	+5.36%	30% (Low)	
★★★	Daughter Milk (kg) Breed ave: -4.53kg,All breeds ave: 2.04kg	-5kg	33% (Low)	★
★★★	Daughter calving interval (days) Breed ave: -0.74days,All breeds ave: -0.59days	-0.46days	32% (Low)	★★★

### Additional Information:

Linear composites	Value	Reliability
Muscle	119	48%
Skeletal	117	46%
Function	104	29%

### Herd data quality index

N/A

Animal scored. Linear scores and weaning weights in evaluations

# Lot 14 NEWTOWN. LUCAS

ID: IE251079530277

Breed: Charolais

Sex: Male

DOB: 12-Oct-2015

Owner: Joseph Casserly - Cashel Newtowncashel Co Longford

Breeder:

Sire: Mozart  
MZT



Dam: Newtown. Gracie  
IE251079560206



Star Rating (Within Charolais breed)	Economic Indexes	€uro value per progeny	Index Reliability	Star rating (across all beef breeds)
★	<b>Terminal Index</b>	<b>€98</b>	<b>35%</b> (Low)	★★★
★	<b>Replacement Index</b> Maternal Cow Traits : Maternal Progeny Traits :	<b>-€34</b> -€95 €61	<b>34%</b> (Low) 33% 35%	★
	<b>Dairy Beef</b>			

Star Rating (Within Charolais breed)	Key profit traits	Index Value	Trait Reliability	Star rating (across all beef breeds)
<b>Expected progeny performance</b>				
	Calving difficulty (% 3 & 4) Breed ave: 7.25%,All breeds ave: 4.49%	+7.2%	36% (Low)	
★★★★	Docility (1-5 scale) Breed ave: 0.04,All breeds ave: 0.01	scale	(Low)	★★★★★
★	Carcass weight (kg) Breed ave: 31.75kg,All breeds ave: 14.99kg	+24kg	41% (Average)	★★★★★★
★★★★	Carcass conformation (1-15 scale) Breed ave: 1.84,All breeds ave: 1.32	+1.88 scale	31% (Low)	★★★★★★

<b>Expected daughter breeding performance</b>				
	Daughter calving diff (% 3 & 4) Breed ave: 5.31%,All breeds ave: 5.9%	+8.36%	29% (Low)	
★★	Daughter Milk (kg) Breed ave: -4.53kg,All breeds ave: 2.04kg	-5.7kg	34% (Low)	★
★★	Daughter calving interval (days) Breed ave: -0.74days,All breeds ave: -0.59days	+0.81days	28% (Low)	★★

Additional Information:

Linear composites	Value	Reliability
Muscle		
Skeletal		
Function		

Herd data quality index

N/A

Animal not scored.



# Lot 15 DERESKIT L . A,

ID: IE121402060831

Breed: Charolais

Sex: Male

DOB: 14-Oct-2015

Owner: Basil Bothwell - Dereskit Killeshandra Co Cavan

## Breeder:

Sire: Alwent Goldbar (Et)  
CH2199

Blelack Digger

Balthayock Adonis  
Galcantray Abbey

Alwent Daffodil

Alwent Vougeot  
Alwent Abbey

Dam: Dereskit Fedora 1  
IE121402050616

Roughan Callum

Roughan Vicerio  
Roughan Sabrina

Dereskit Beatrice

Castlemartin Trailblazer (Et)  
Dereskit Rosabel



Star Rating (Within Charolais breed)	Economic Indexes	€uro value per progeny	Index Reliability	Star rating (across all beef breeds)
★★★★★	<b>Terminal Index</b>	<b>€129</b>	<b>46%</b> (Average)	★★★★★★
★★★★★★	<b>Replacement Index</b> Maternal Cow Traits : Maternal Progeny Traits :	<b>€89</b> €9 €80	<b>42%</b> (Average) 40% 46%	★★★★★
	<b>Dairy Beef</b>			

Star Rating (Within Charolais breed)	Key profit traits	Index Value	Trait Reliability	Star rating (across all beef breeds)
<b>Expected progeny performance</b>				
	Calving difficulty (% 3 & 4) Breed ave: 7.25%,All breeds ave: 4.49%	+8.9%	50% (Average)	
★★★★★★	Docility (1-5 scale) Breed ave: 0.04,All breeds ave: 0.01	0.24 scale	64% (High)	★★★★★★
★★★★★★	Carcass weight (kg) Breed ave: 31.75kg,All breeds ave: 14.99kg	+38kg	49% (Average)	★★★★★★
★★★	Carcass conformation (1-15 scale) Breed ave: 1.84,All breeds ave: 1.32	+1.72 scale	43% (Average)	★★★★★★

<b>Expected daughter breeding performance</b>				
	Daughter calving diff (% 3 & 4) Breed ave: 5.31%,All breeds ave: 5.9%	+5.51%	36% (Low)	
★★★★★★	Daughter Milk (kg) Breed ave: -4.53kg,All breeds ave: 2.04kg	+0kg	41% (Average)	★★★
★★★	Daughter calving interval (days) Breed ave: -0.74days,All breeds ave: -0.59days	+0.47days	35% (Low)	★★★

### Additional Information:

Linear composites	Value	Reliability
Muscle	111	51%
Skeletal	108	49%
Function	97	21%

### Herd data quality index

N/A

Animal scored. Linear scores and weaning weights in evaluations

# Lot 16 WESTERN LAD

ID: IE181306140333

Breed: Charolais

Sex: Male

DOB: 15-Oct-2015

Owner: Joe Clancy - Gortreevagh Oughterard Co Galway

Breeder:

Sire: Prime Roberto  
PBT

Indurain

Vicomte

Tombola

Prime Noelle

Jupiter

Knockane Cynthia

Dam: Western Fancy  
IE181306180246

Excellent

Valois

Angele

Western Una

Dovea Gin Tonic

Western Sunshine



Star Rating (Within Charolais breed)	Economic Indexes	€uro value per progeny	Index Reliability	Star rating (across all beef breeds)
★★★★★	<b>Terminal Index</b>	<b>€125</b>	<b>50%</b> (Average)	★★★★★
★★★	<b>Replacement Index</b> Maternal Cow Traits : Maternal Progeny Traits :	<b>€32</b> -€49 €81	<b>49%</b> (Average) 48% 50%	★
	<b>Dairy Beef</b>			

Star Rating (Within Charolais breed)	Key profit traits	Index Value	Trait Reliability	Star rating (across all beef breeds)
<b>Expected progeny performance</b>				
	Calving difficulty (% 3 & 4) Breed ave: 7.25%,All breeds ave: 4.49%	+6%	50% (Average)	
★★★★★	Docility (1-5 scale) Breed ave: 0.04,All breeds ave: 0.01	0.05 scale	57% (Average)	★★★★★
★★★	Carcass weight (kg) Breed ave: 31.75kg,All breeds ave: 14.99kg	+31kg	52% (Average)	★★★★★
★★★	Carcass conformation (1-15 scale) Breed ave: 1.84,All breeds ave: 1.32	+1.84 scale	48% (Average)	★★★★★

<b>Expected daughter breeding performance</b>				
	Daughter calving diff (% 3 & 4) Breed ave: 5.31%,All breeds ave: 5.9%	+5.55%	46% (Average)	
★★	Daughter Milk (kg) Breed ave: -4.53kg,All breeds ave: 2.04kg	-6.2kg	49% (Average)	★
★★★	Daughter calving interval (days) Breed ave: -0.74days,All breeds ave: -0.59days	-0.57days	46% (Average)	★★★

Additional Information:

Linear composites	Value	Reliability
Muscle	105	52%
Skeletal	107	50%
Function	130	30%

Herd data quality index

N/A

Animal scored. Linear scores and weaning weights in evaluations

# Lot 17 BROWNSHILL14 LARRY

ID: IE111282480010

Breed: Charolais

Sex: Male

DOB: 16-Oct-2015

Owner: Michael Kavanagh - Brownhill Carlow Co Carlow

Breeder:

Sire: Goldstar Echo  
GHX

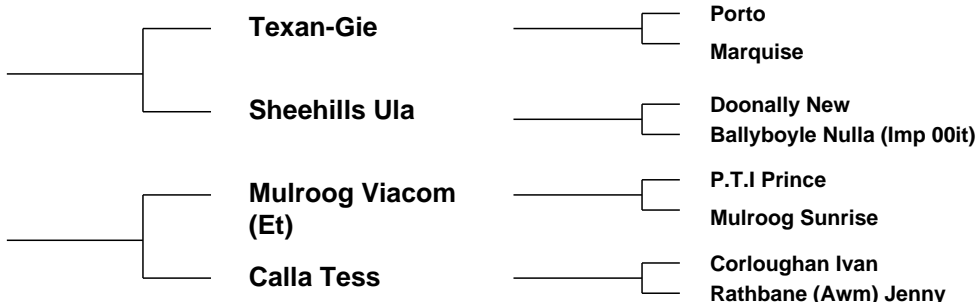

Star Rating (Within Charolais breed)	Economic Indexes	€uro value per progeny	Index Reliability	Star rating (across all beef breeds)
★★★★★★	<b>Terminal Index</b>	<b>€144</b>	<b>34%</b> (Low)	★★★★★★
★★★★★★	<b>Replacement Index</b> Maternal Cow Traits : Maternal Progeny Traits :	<b>€66</b> -€29 €96	<b>28%</b> (Low) 25% 34%	★★★
	<b>Dairy Beef</b>			

Star Rating (Within Charolais breed)	Key profit traits	Index Value	Trait Reliability	Star rating (across all beef breeds)
<b>Expected progeny performance</b>				
	Calving difficulty (% 3 & 4) Breed ave: 7.25%,All breeds ave: 4.49%	+6.1%	35% (Low)	
★★★★★★	Docility (1-5 scale) Breed ave: 0.04,All breeds ave: 0.01	0.12 scale	37% (Low)	★★★★★★
★★★★★	Carcass weight (kg) Breed ave: 31.75kg,All breeds ave: 14.99kg	+35kg	42% (Average)	★★★★★★
★★★★★★	Carcass conformation (1-15 scale) Breed ave: 1.84,All breeds ave: 1.32	+2.09 scale	30% (Low)	★★★★★★

<b>Expected daughter breeding performance</b>				
	Daughter calving diff (% 3 & 4) Breed ave: 5.31%,All breeds ave: 5.9%	+5.49%	23% (Low)	
★	Daughter Milk (kg) Breed ave: -4.53kg,All breeds ave: 2.04kg	-7.5kg	30% (Low)	★
★★★★★	Daughter calving interval (days) Breed ave: -0.74days,All breeds ave: -0.59days	-2.34days	18% (V Low)	★★★★★★

Additional Information:

Linear composites	Value	Reliability
Muscle	113	38%
Skeletal	106	37%
Function	128	26%

Herd data quality index

N/A

Animal scored. Scores or weaning weights NOT included in evaluation

# Lot 18 FIELDVIEW LOGAN

ID: IE291543051072

Breed: Charolais

Sex: Male

DOB: 16-Oct-2015

Owner: David Erskine - Crosses Monaghan Co Monaghan

Breeder:

Sire: Padirac  
PDC

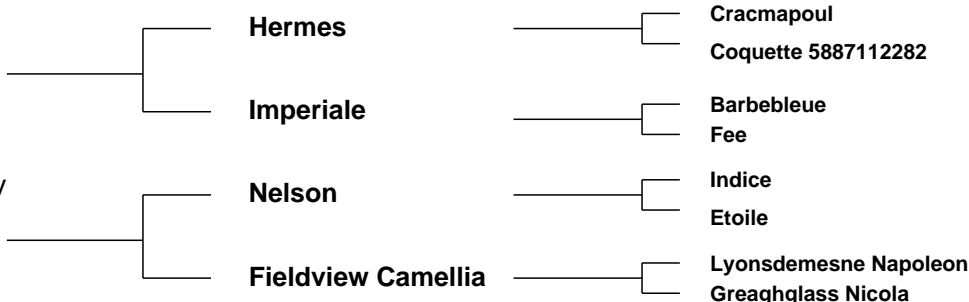

Star Rating (Within Charolais breed)	Economic Indexes	€uro value per progeny	Index Reliability	Star rating (across all beef breeds)
★★★★★★	<b>Terminal Index</b>	<b>€138</b>	<b>49%</b> (Average)	★★★★★★
★★	<b>Replacement Index</b> Maternal Cow Traits : Maternal Progeny Traits :	<b>€17</b> -€71 €88	<b>47%</b> (Average) 46% 49%	★
	<b>Dairy Beef</b>			

Star Rating (Within Charolais breed)	Key profit traits	Index Value	Trait Reliability	Star rating (across all beef breeds)
<b>Expected progeny performance</b>				
	Calving difficulty (% 3 & 4) Breed ave: 7.25%,All breeds ave: 4.49%	+7.5%	50% (Average)	
★★	Docility (1-5 scale) Breed ave: 0.04,All breeds ave: 0.01	0.01 scale	57% (Average)	★★★
★★★★★★	Carcass weight (kg) Breed ave: 31.75kg,All breeds ave: 14.99kg	+42kg	54% (Average)	★★★★★★
★★	Carcass conformation (1-15 scale) Breed ave: 1.84,All breeds ave: 1.32	+1.67 scale	48% (Average)	★★★★★★

<b>Expected daughter breeding performance</b>				
	Daughter calving diff (% 3 & 4) Breed ave: 5.31%,All breeds ave: 5.9%	+5.28%	45% (Average)	
★★★★	Daughter Milk (kg) Breed ave: -4.53kg,All breeds ave: 2.04kg	-2.5kg	48% (Average)	★
★	Daughter calving interval (days) Breed ave: -0.74days,All breeds ave: -0.59days	+1.07days	43% (Average)	★★

**Additional Information:**

Linear composites	Value	Reliability
Muscle	102	51%
Skeletal	123	49%
Function	95	28%

**Herd data quality index**

N/A

Animal scored. Linear scores and weaning weights in evaluations

# Lot 19 NEWTOWN. LIAM

ID: IE251079570280

Breed: Charolais

Sex: Male

DOB: 17-Oct-2015

Owner: Joseph Casserly - Cashel Newtowncashel Co Longford

Breeder:

Sire: Balthazar  
CF85

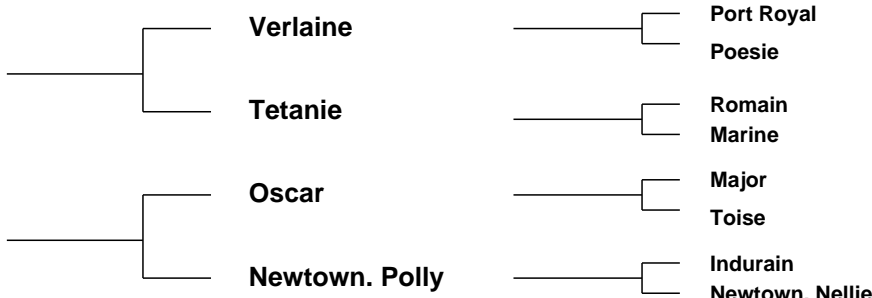

Star Rating (Within Charolais breed)	Economic Indexes	€uro value per progeny	Index Reliability	Star rating (across all beef breeds)
★★	<b>Terminal Index</b>	€106	34% (Low)	★★★
★	<b>Replacement Index</b> Maternal Cow Traits : Maternal Progeny Traits :	-€12 -€79 €66	33% (Low) 32% 34%	★
	<b>Dairy Beef</b>			

Star Rating (Within Charolais breed)	Key profit traits	Index Value	Trait Reliability	Star rating (across all beef breeds)
<b>Expected progeny performance</b>				
	Calving difficulty (% 3 & 4) Breed ave: 7.25%,All breeds ave: 4.49%	+7.3%	36% (Low)	
★★	Docility (1-5 scale) Breed ave: 0.04,All breeds ave: 0.01	scale	(Low)	★★★
★★	Carcass weight (kg) Breed ave: 31.75kg,All breeds ave: 14.99kg	+29kg	40% (Average)	★★★★★
★★★★★	Carcass conformation (1-15 scale) Breed ave: 1.84,All breeds ave: 1.32	+1.96 scale	30% (Low)	★★★★★

<b>Expected daughter breeding performance</b>				
	Daughter calving diff (% 3 & 4) Breed ave: 5.31%,All breeds ave: 5.9%	+6.08%	30% (Low)	
★	Daughter Milk (kg) Breed ave: -4.53kg,All breeds ave: 2.04kg	-7.1kg	32% (Low)	★
★★	Daughter calving interval (days) Breed ave: -0.74days,All breeds ave: -0.59days	+0.31days	28% (Low)	★★

Additional Information:

Linear composites	Value	Reliability
Muscle		
Skeletal		
Function		

Herd data quality index

N/A

Animal not scored.

# Lot 20 MOHEEDIAN LAD

ID: IE311905410008

Breed: Charolais

Sex: Male

DOB: 20-Oct-2015

Owner: Val Keane - Mohedian Croghan Boyle Co Roscommon

Breeder:

Sire: Lisnagre Hansome  
HZJ

Cloverfield Excelent

Domino

Cloverfield Una

Ballydownan Violet  
(Et)

Jupiter

Ballydownan Simone (Et)

Dam: Mohedian Heidi  
IE311438120623

Liscally Eti (Et)

Oldstone Egbert

Liscally Blossom

Mohedian Deirdre

Baurnafea Ali Baba

Hillstreet Petunia

Star Rating (Within Charolais breed)	Economic Indexes	€uro value per progeny	Index Reliability	Star rating (across all beef breeds)
★★★★★	<b>Terminal Index</b>	<b>€131</b>	<b>30%</b> (Low)	★★★★★★
★★★★★	<b>Replacement Index</b> Maternal Cow Traits : Maternal Progeny Traits :	<b>€57</b> -€23 €80	<b>24%</b> (Low) 21% 30%	★★★
	<b>Dairy Beef</b>			

Star Rating (Within Charolais breed)	Key profit traits	Index Value	Trait Reliability	Star rating (across all beef breeds)
<b>Expected progeny performance</b>				
	Calving difficulty (% 3 & 4) Breed ave: 7.25%,All breeds ave: 4.49%	+8.5%	30% (Low)	
★★★	Docility (1-5 scale) Breed ave: 0.04,All breeds ave: 0.01	scale	(Low)	★★★
★★★★★	Carcass weight (kg) Breed ave: 31.75kg,All breeds ave: 14.99kg	+36.5kg	34% (Low)	★★★★★★
★★★★★★	Carcass conformation (1-15 scale) Breed ave: 1.84,All breeds ave: 1.32	+2.26 scale	33% (Low)	★★★★★★

<b>Expected daughter breeding performance</b>				
	Daughter calving diff (% 3 & 4) Breed ave: 5.31%,All breeds ave: 5.9%	+3.82%	15% (V Low)	
★★★	Daughter Milk (kg) Breed ave: -4.53kg,All breeds ave: 2.04kg	-5.4kg	21% (Low)	★
★★★★★	Daughter calving interval (days) Breed ave: -0.74days,All breeds ave: -0.59days	-2.02days	18% (V Low)	★★★★★

Additional Information:

Linear composites	Value	Reliability
Muscle		
Skeletal		
Function		

Herd data quality index

N/A

Animal not scored.

# Lot 21 LISNAGRE LAD

ID: IE361072640758

Breed: Charolais

Sex: Male

DOB: 21-Oct-2015

Owner: Jim Geoghegan - Lisnagree Streamstown Mullingar Co Westmeath

## Breeder:

Sire: Tombapik  
CH4202



Dam: Ballydownan Curie (Et)  
IE301098191045



Star Rating (Within Charolais breed)	Economic Indexes	€uro value per progeny	Index Reliability	Star rating (across all beef breeds)
★★★★★★	<b>Terminal Index</b>	<b>€146</b>	<b>47%</b> (Average)	★★★★★★
★★★★★★	<b>Replacement Index</b> Maternal Cow Traits : Maternal Progeny Traits :	<b>€99</b> €6 €93	<b>43%</b> (Average) 41% 48%	★★★★★★
	<b>Dairy Beef</b>			

Star Rating (Within Charolais breed)	Key profit traits	Index Value	Trait Reliability	Star rating (across all beef breeds)
<b>Expected progeny performance</b>				
	Calving difficulty (% 3 & 4) Breed ave: 7.25%,All breeds ave: 4.49%	+8.4%	49% (Average)	
★★★★★★	Docility (1-5 scale) Breed ave: 0.04,All breeds ave: 0.01	0.16 scale	52% (Average)	★★★★★★
★★★★★★	Carcass weight (kg) Breed ave: 31.75kg,All breeds ave: 14.99kg	+44kg	50% (Average)	★★★★★★
★	Carcass conformation (1-15 scale) Breed ave: 1.84,All breeds ave: 1.32	+1.63 scale	47% (Average)	★★★★

<b>Expected daughter breeding performance</b>				
	Daughter calving diff (% 3 & 4) Breed ave: 5.31%,All breeds ave: 5.9%	+5.02%	40% (Average)	
★★★★★★	Daughter Milk (kg) Breed ave: -4.53kg,All breeds ave: 2.04kg	+3.7kg	45% (Average)	★★★★
★	Daughter calving interval (days) Breed ave: -0.74days,All breeds ave: -0.59days	+2.41days	37% (Low)	★

### Additional Information:

Linear composites	Value	Reliability
Muscle	105	40%
Skeletal	118	38%
Function	109	18%

### Herd data quality index

N/A

Animal scored. Linear scores and weaning weights in evaluations

# Lot 22 CROSSKEYS LARRY

ID: IE121228230999

Breed: Charolais

Sex: Male

DOB: 25-Oct-2015

Owner: Mr Pauric Mcbreen - Carrickatubber Crosskeys Co Cavan

Breeder:

Sire: Caveldands Fenian  
LZF

Noaille

Eddy  
Janina

Caveldands Carena

Indurain  
Caveldands Ulricka

Dam: Weskel Helene  
IE121134490722

Lyonsdemesne Tzar

Domino  
Kilboy Frivole (Imp 91f)

Weskel Chloe

Indurain  
Weskel Valerie



Star Rating (Within Charolais breed)	Economic Indexes	€uro value per progeny	Index Reliability	Star rating (across all beef breeds)
★★★★★★	<b>Terminal Index</b>	<b>€144</b>	<b>48%</b> (Average)	★★★★★★
★★★★★★	<b>Replacement Index</b> Maternal Cow Traits : Maternal Progeny Traits :	<b>€68</b> -€23 €91	<b>44%</b> (Average) 42% 48%	★★★
	<b>Dairy Beef</b>			

Star Rating (Within Charolais breed)	Key profit traits	Index Value	Trait Reliability	Star rating (across all beef breeds)
<b>Expected progeny performance</b>				
	Calving difficulty (% 3 & 4) Breed ave: 7.25%,All breeds ave: 4.49%	+7.6%	47% (Average)	
★★★	Docility (1-5 scale) Breed ave: 0.04,All breeds ave: 0.01	0.03 scale	46% (Average)	★★★★
★★★★★★	Carcass weight (kg) Breed ave: 31.75kg,All breeds ave: 14.99kg	+40kg	52% (Average)	★★★★★★
★★★★★★	Carcass conformation (1-15 scale) Breed ave: 1.84,All breeds ave: 1.32	+2.2 scale	48% (Average)	★★★★★★

<b>Expected daughter breeding performance</b>				
	Daughter calving diff (% 3 & 4) Breed ave: 5.31%,All breeds ave: 5.9%	+5.97%	41% (Average)	
★	Daughter Milk (kg) Breed ave: -4.53kg,All breeds ave: 2.04kg	-7kg	44% (Average)	★
★★★★★★	Daughter calving interval (days) Breed ave: -0.74days,All breeds ave: -0.59days	-4.31days	38% (Low)	★★★★★★

Additional Information:

Linear composites	Value	Reliability
Muscle	113	31%
Skeletal	108	31%
Function	107	27%

Herd data quality index

N/A

Animal scored. Linear scores and weaning weights in evaluations



# Lot 23 KILCOMMON LEO

ID: IE331214670541

Breed: Charolais

Sex: Male

DOB: 25-Oct-2015

Owner: Thomas Ryan - Cummermoloughney Milestone Thurles Co Tipperary

Breeder:

Sire: Pirate  
PTE

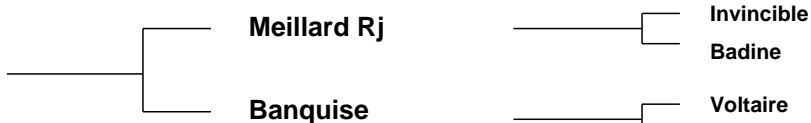

Dam: Kilcommon Helena  
IE331214660490



Star Rating (Within Charolais breed)	Economic Indexes	€uro value per progeny	Index Reliability	Star rating (across all beef breeds)
★★★★★★	<b>Terminal Index</b>	€146	34% (Low)	★★★★★★
★★★★	<b>Replacement Index</b> Maternal Cow Traits : Maternal Progeny Traits :	€56 -€38 €95	33% (Low) 33% 34%	★★
	<b>Dairy Beef</b>			

Star Rating (Within Charolais breed)	Key profit traits	Index Value	Trait Reliability	Star rating (across all beef breeds)
<b>Expected progeny performance</b>				
	Calving difficulty (% 3 & 4) Breed ave: 7.25%,All breeds ave: 4.49%	+6.9%	35% (Low)	
★★★★	Docility (1-5 scale) Breed ave: 0.04,All breeds ave: 0.01	scale	(Low)	★★★★
★★★★	Carcass weight (kg) Breed ave: 31.75kg,All breeds ave: 14.99kg	+35.8kg	35% (Low)	★★★★★★
★★★★	Carcass conformation (1-15 scale) Breed ave: 1.84,All breeds ave: 1.32	+1.9 scale	35% (Low)	★★★★★★

<b>Expected daughter breeding performance</b>				
	Daughter calving diff (% 3 & 4) Breed ave: 5.31%,All breeds ave: 5.9%	+4.33%	30% (Low)	
★★	Daughter Milk (kg) Breed ave: -4.53kg,All breeds ave: 2.04kg	-5.3kg	35% (Low)	★
★★★★	Daughter calving interval (days) Breed ave: -0.74days,All breeds ave: -0.59days	-1.55days	30% (Low)	★★★★

Additional Information:

Linear composites	Value	Reliability
Muscle		
Skeletal		
Function		

Herd data quality index

N/A

Animal not scored.

# Lot 24 WESTERN LORD 2

ID: IE181306150334

Breed: Charolais

Sex: Male

DOB: 02-Nov-2015

Owner: Joe Clancy - Gortreevagh Oughterard Co Galway

Breeder:

Sire: Prime Roberto  
PBT

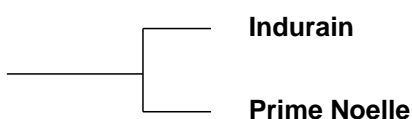

Dam: Western Gloria  
IE181306130266

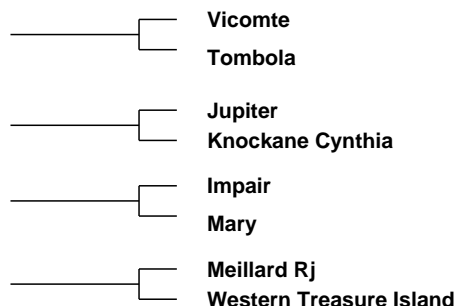
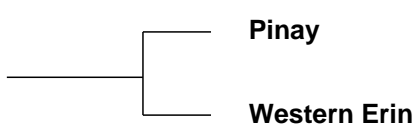

Star Rating (Within Charolais breed)	Economic Indexes	€uro value per progeny	Index Reliability	Star rating (across all beef breeds)
★★★★★★	<b>Terminal Index</b>	<b>€161</b>	<b>49%</b> (Average)	★★★★★★
★★★★★★	<b>Replacement Index</b> Maternal Cow Traits : Maternal Progeny Traits :	<b>€83</b> -€23 €106	<b>48%</b> (Average) 47% 50%	★★★★★
	<b>Dairy Beef</b>			

Star Rating (Within Charolais breed)	Key profit traits	Index Value	Trait Reliability	Star rating (across all beef breeds)
<b>Expected progeny performance</b>				
	Calving difficulty (% 3 & 4) Breed ave: 7.25%,All breeds ave: 4.49%	+6.3%	50% (Average)	
★★★★★	Docility (1-5 scale) Breed ave: 0.04,All breeds ave: 0.01	0.05 scale	56% (Average)	★★★★★
★★★★★★	Carcass weight (kg) Breed ave: 31.75kg,All breeds ave: 14.99kg	+42kg	52% (Average)	★★★★★★
★★★★★★	Carcass conformation (1-15 scale) Breed ave: 1.84,All breeds ave: 1.32	+2.1 scale	48% (Average)	★★★★★★

<b>Expected daughter breeding performance</b>				
	Daughter calving diff (% 3 & 4) Breed ave: 5.31%,All breeds ave: 5.9%	+4.14%	46% (Average)	
★★★★★	Daughter Milk (kg) Breed ave: -4.53kg,All breeds ave: 2.04kg	-2.8kg	47% (Average)	★
★★★★★	Daughter calving interval (days) Breed ave: -0.74days,All breeds ave: -0.59days	-1.38days	45% (Average)	★★★★★

Additional Information:

Linear composites	Value	Reliability
Muscle	106	51%
Skeletal	114	49%
Function	123	29%

Herd data quality index

N/A

Animal scored. Linear scores and weaning weights in evaluations

# Lot 25 WESTERN LUCKY

ID: IE181306170336

Breed: Charolais

Sex: Male

DOB: 14-Nov-2015

Owner: Joe Clancy - Gortreevagh Oughterard Co Galway

Breeder:

Sire: Excellent  
EXT

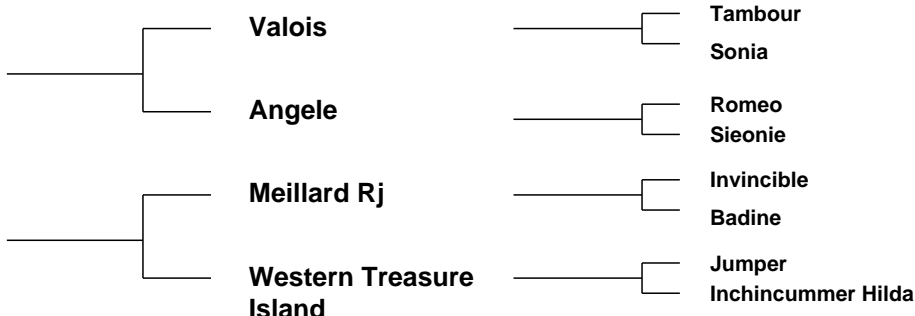

Star Rating (Within Charolais breed)	Economic Indexes	€uro value per progeny	Index Reliability	Star rating (across all beef breeds)
★★★★★	<b>Terminal Index</b>	<b>€127</b>	<b>50%</b> (Average)	★★★★★★
★★★★★★	<b>Replacement Index</b> Maternal Cow Traits : Maternal Progeny Traits :	<b>€76</b> -€8 €84	<b>49%</b> (Average) 48% 50%	★★★★★
	<b>Dairy Beef</b>			

Star Rating (Within Charolais breed)	Key profit traits	Index Value	Trait Reliability	Star rating (across all beef breeds)
<b>Expected progeny performance</b>				
	Calving difficulty (% 3 & 4) Breed ave: 7.25%,All breeds ave: 4.49%	+5.8%	50% (Average)	
★	Docility (1-5 scale) Breed ave: 0.04,All breeds ave: 0.01	-0.04 scale	57% (Average)	★★
★★★★	Carcass weight (kg) Breed ave: 31.75kg,All breeds ave: 14.99kg	+33kg	52% (Average)	★★★★★★
★★★★★	Carcass conformation (1-15 scale) Breed ave: 1.84,All breeds ave: 1.32	+1.98 scale	49% (Average)	★★★★★★

<b>Expected daughter breeding performance</b>				
	Daughter calving diff (% 3 & 4) Breed ave: 5.31%,All breeds ave: 5.9%	+5.49%	47% (Average)	
★★★★★	Daughter Milk (kg) Breed ave: -4.53kg,All breeds ave: 2.04kg	-2.4kg	49% (Average)	★
★★★★★★	Daughter calving interval (days) Breed ave: -0.74days,All breeds ave: -0.59days	-3.73days	46% (Average)	★★★★★★

Additional Information:

Linear composites	Value	Reliability
Muscle	99	52%
Skeletal	103	50%
Function	101	31%

Herd data quality index

N/A

Animal scored. Linear scores and weaning weights in evaluations

# Lot 26 EDDERCLOON LABYRYNTH

ID: IE231426930321

Breed: Charolais

Sex: Male

DOB: 17-Nov-2015

Owner: John C Mc Glynn - Edercloon Dromod Co Leitrim

## Breeder:

Sire: Crossmolina Euro  
CSQ

Thrunton Voldemort

Burradon Talisman

Thrunton Starband

Crossmolina Una

Doonally New

Crossmolina Rebecca

Dam: Edercloon Edam  
IE231426960209

Jupiter

Erudit

Colombe

Edercloon  
Rebecca

Indurain

Lisdoonan (Imp.'89b) Dixie

Star Rating (Within Charolais breed)	Economic Indexes	€uro value per progeny	Index Reliability	Star rating (across all beef breeds)
★★★	<b>Terminal Index</b>	€121	35% (Low)	★★★★
★	<b>Replacement Index</b> Maternal Cow Traits : Maternal Progeny Traits :	-€15 -€85 €70	31% (Low) 29% 35%	★
	<b>Dairy Beef</b>			

Star Rating (Within Charolais breed)	Key profit traits	Index Value	Trait Reliability	Star rating (across all beef breeds)
<b>Expected progeny performance</b>				
	Calving difficulty (% 3 & 4) Breed ave: 7.25%,All breeds ave: 4.49%	+10%	36% (Low)	
★★★★★★	Docility (1-5 scale) Breed ave: 0.04,All breeds ave: 0.01	0.11 scale	41% (Average)	★★★★★★
★★★★	Carcass weight (kg) Breed ave: 31.75kg,All breeds ave: 14.99kg	+32kg	40% (Average)	★★★★★★
★★★★★★	Carcass conformation (1-15 scale) Breed ave: 1.84,All breeds ave: 1.32	+2.18 scale	34% (Low)	★★★★★★

<b>Expected daughter breeding performance</b>				
	Daughter calving diff (% 3 & 4) Breed ave: 5.31%,All breeds ave: 5.9%	+4.74%	26% (Low)	
★	Daughter Milk (kg) Breed ave: -4.53kg,All breeds ave: 2.04kg	-9.4kg	33% (Low)	★
★	Daughter calving interval (days) Breed ave: -0.74days,All breeds ave: -0.59days	+2.59days	24% (Low)	★

### Additional Information:

Linear composites	Value	Reliability
Muscle	118	28%
Skeletal	112	28%
Function	104	26%

### Herd data quality index

N/A

Animal scored. Linear scores and weaning weights in evaluations

# Lot 27 LONGSTONE LENNY

ID: IE231242090179

Breed: Charolais

Sex: Male

DOB: 17-Nov-2015

Owner: John Mcweeney - Longstore Ballinamore Co Leitrim

Breeder:

Sire: Pirate  
PTE

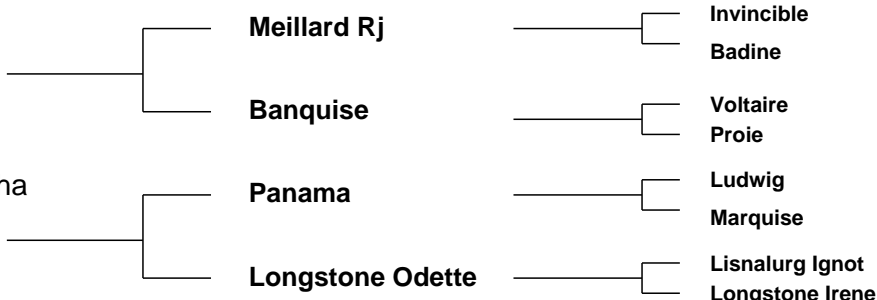

Star Rating (Within Charolais breed)	Economic Indexes	€uro value per progeny	Index Reliability	Star rating (across all beef breeds)
★★★★★	<b>Terminal Index</b>	<b>€133</b>	<b>48%</b> (Average)	★★★★★★
★★★	<b>Replacement Index</b> Maternal Cow Traits : Maternal Progeny Traits :	<b>€44</b> -€42 €86	<b>47%</b> (Average) 47% 48%	★★
	<b>Dairy Beef</b>			

Star Rating (Within Charolais breed)	Key profit traits	Index Value	Trait Reliability	Star rating (across all beef breeds)
<b>Expected progeny performance</b>				
	Calving difficulty (% 3 & 4) Breed ave: 7.25%,All breeds ave: 4.49%	+6.3%	50% (Average)	
★	Docility (1-5 scale) Breed ave: 0.04,All breeds ave: 0.01	scale	(Average)	★★
★★★	Carcass weight (kg) Breed ave: 31.75kg,All breeds ave: 14.99kg	+32kg	51% (Average)	★★★★★★
★★★★★★	Carcass conformation (1-15 scale) Breed ave: 1.84,All breeds ave: 1.32	+2.04 scale	47% (Average)	★★★★★★

<b>Expected daughter breeding performance</b>				
	Daughter calving diff (% 3 & 4) Breed ave: 5.31%,All breeds ave: 5.9%	+4.37%	46% (Average)	
★★	Daughter Milk (kg) Breed ave: -4.53kg,All breeds ave: 2.04kg	-5.8kg	49% (Average)	★
★★★★★★	Daughter calving interval (days) Breed ave: -0.74days,All breeds ave: -0.59days	-3.28days	45% (Average)	★★★★★★

Additional Information:

Linear composites	Value	Reliability
Muscle		
Skeletal		
Function		

Herd data quality index

N/A

Animal not scored.

# Lot 28 KNOCKMOYLE10 LENNON ET

ID: IE131911940051

Breed: Charolais

Sex: Male

DOB: 21-Nov-2015

Owner: Gerard Lynch - Moymore Tulla Ennis Co Clare

Breeder:

Sire: Texan-Gie  
TXG

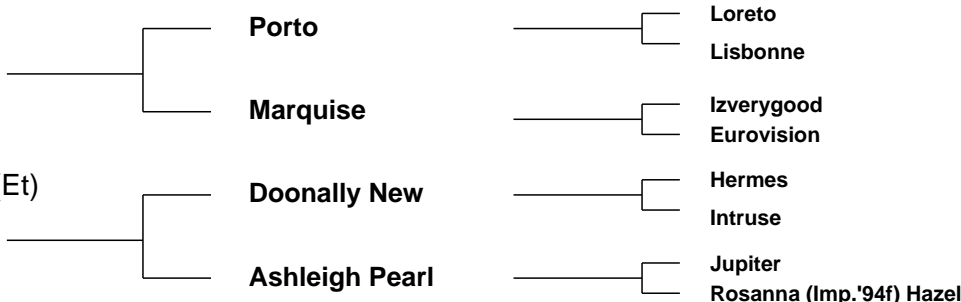

Star Rating (Within Charolais breed)	Economic Indexes	€uro value per progeny	Index Reliability	Star rating (across all beef breeds)
★★★★★★	<b>Terminal Index</b>	<b>€156</b>	<b>50%</b> (Average)	★★★★★★
★★★	<b>Replacement Index</b> Maternal Cow Traits : Maternal Progeny Traits :	<b>€30</b> -€63 €93	<b>48%</b> (Average) 47% 50%	★
	<b>Dairy Beef</b>			

Star Rating (Within Charolais breed)	Key profit traits	Index Value	Trait Reliability	Star rating (across all beef breeds)
<b>Expected progeny performance</b>				
	Calving difficulty (% 3 & 4) Breed ave: 7.25%,All breeds ave: 4.49%	+10.4%	51% (Average)	
★★★★★★	Docility (1-5 scale) Breed ave: 0.04,All breeds ave: 0.01	0.15 scale	63% (High)	★★★★★★
★★★★★★	Carcass weight (kg) Breed ave: 31.75kg,All breeds ave: 14.99kg	+46kg	54% (Average)	★★★★★★
★★★★★★	Carcass conformation (1-15 scale) Breed ave: 1.84,All breeds ave: 1.32	+2.13 scale	51% (Average)	★★★★★★

<b>Expected daughter breeding performance</b>				
	Daughter calving diff (% 3 & 4) Breed ave: 5.31%,All breeds ave: 5.9%	+4.42%	45% (Average)	
★★★	Daughter Milk (kg) Breed ave: -4.53kg,All breeds ave: 2.04kg	-3.9kg	47% (Average)	★
★	Daughter calving interval (days) Breed ave: -0.74days,All breeds ave: -0.59days	+2.49days	42% (Average)	★

Additional Information:

Linear composites	Value	Reliability
Muscle	124	52%
Skeletal	123	50%
Function	122	31%

Herd data quality index

N/A

Animal scored. Linear scores and weaning weights in evaluations

# Lot 29 PARKEARAGH LOUIS

ID: IE191371570234

Breed: Charolais

Sex: Male

DOB: 22-Nov-2015

Owner: Oliver Mason - Rathanny Tralee Co Kerry

Breeder:

Sire: Inverlochy Gurkha  
GKA

Balmyle Bollinger

Dingle Hofmeister

Balmyle Tinsle

Inverlochy Volga

Rumsden Samurai

Inverlochy Natural

Dam: Parkearagh Evan  
IE191371510162

Mogador

Diamant

Tombola

Parkearagh  
Valentine

Knockane Sandy

Parkearagh Pearl



Star Rating (Within Charolais breed)	Economic Indexes	€uro value per progeny	Index Reliability	Star rating (across all beef breeds)
★★★★★	<b>Terminal Index</b>	<b>€129</b>	<b>48%</b> (Average)	★★★★★★
★★★★★	<b>Replacement Index</b> Maternal Cow Traits : Maternal Progeny Traits :	<b>€48</b> -€24 €72	<b>42%</b> (Average) 40% 48%	★★★
	<b>Dairy Beef</b>			

Star Rating (Within Charolais breed)	Key profit traits	Index Value	Trait Reliability	Star rating (across all beef breeds)
<b>Expected progeny performance</b>				
	Calving difficulty (% 3 & 4) Breed ave: 7.25%,All breeds ave: 4.49%	+10.8%	50% (Average)	
★★★★	Docility (1-5 scale) Breed ave: 0.04,All breeds ave: 0.01	0.02 scale	64% (High)	★★★
★★★★★★	Carcass weight (kg) Breed ave: 31.75kg,All breeds ave: 14.99kg	+40kg	51% (Average)	★★★★★★
★★★★★	Carcass conformation (1-15 scale) Breed ave: 1.84,All breeds ave: 1.32	+1.96 scale	48% (Average)	★★★★★★

<b>Expected daughter breeding performance</b>				
	Daughter calving diff (% 3 & 4) Breed ave: 5.31%,All breeds ave: 5.9%	+4.9%	37% (Low)	
★★★★★★	Daughter Milk (kg) Breed ave: -4.53kg,All breeds ave: 2.04kg	-0.6kg	40% (Average)	★★★
★	Daughter calving interval (days) Breed ave: -0.74days,All breeds ave: -0.59days	+2.38days	36% (Low)	★

**Additional Information:**

Linear composites	Value	Reliability
Muscle	117	48%
Skeletal	115	46%
Function	108	24%

**Herd data quality index**

N/A

Animal scored. Linear scores and weaning weights in evaluations

# Lot 30 LISBAWN LANCE

ID: IE272145810350

Breed: Charolais

Sex: Male

DOB: 22-Nov-2015

Owner: Brian McNulty - Lisbawn Swinford Co Mayo

Breeder:

Sire: Lisnagre Hansome  
HZJ

Cloverfield Excelent

Domino

Cloverfield Una

Ballydownan Violet  
(Et)

Jupiter

Ballydownan Simone (Et)

Dam: Lisbawn Gillian  
IE272145870298

Maerdy Impeccable

Tattenhall Impeccable

Maerdy Delight

Lisbawn Una

Dromiskin Phoenix

Meelick Presley

Star Rating (Within Charolais breed)	Economic Indexes	€uro value per progeny	Index Reliability	Star rating (across all beef breeds)
★★★★★	<b>Terminal Index</b>	<b>€130</b>	<b>32%</b> (Low)	★★★★★★
★★★	<b>Replacement Index</b> Maternal Cow Traits : Maternal Progeny Traits :	<b>€34</b> -€47 €82	<b>23%</b> (Low) 20% 32%	★
	<b>Dairy Beef</b>			

Star Rating (Within Charolais breed)	Key profit traits	Index Value	Trait Reliability	Star rating (across all beef breeds)
<b>Expected progeny performance</b>				
	Calving difficulty (% 3 & 4) Breed ave: 7.25%,All breeds ave: 4.49%	+7.5%	35% (Low)	
★★	Docility (1-5 scale) Breed ave: 0.04,All breeds ave: 0.01	-0.01 scale	44% (Average)	★★★
★★★★★	Carcass weight (kg) Breed ave: 31.75kg,All breeds ave: 14.99kg	+35kg	38% (Low)	★★★★★★
★★★★★★	Carcass conformation (1-15 scale) Breed ave: 1.84,All breeds ave: 1.32	+2.04 scale	32% (Low)	★★★★★★

<b>Expected daughter breeding performance</b>				
	Daughter calving diff (% 3 & 4) Breed ave: 5.31%,All breeds ave: 5.9%	+4.96%	16% (V Low)	
★★★	Daughter Milk (kg) Breed ave: -4.53kg,All breeds ave: 2.04kg	-4.3kg	20% (Low)	★
★★★	Daughter calving interval (days) Breed ave: -0.74days,All breeds ave: -0.59days	-1.14days	15% (V Low)	★★★★

**Additional Information:**

Linear composites	Value	Reliability
Muscle	109	47%
Skeletal	117	45%
Function	97	20%

**Herd data quality index**

N/A

Animal scored. Linear scores and weaning weights in evaluations



# Lot 31 KILBLINE\_1 LEADER ET

ID: IE211306210589

Breed: Charolais

Sex: Male

DOB: 25-Nov-2015

Owner: Noel Timothy Sugrue - Kilbline House Bennettsbridge Co Kilkenny

Breeder:

Sire: Oscar  
OSC

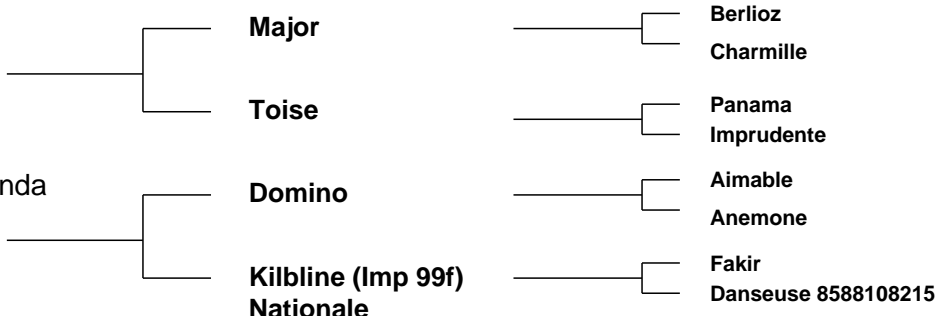

Star Rating (Within Charolais breed)	Economic Indexes	€uro value per progeny	Index Reliability	Star rating (across all beef breeds)
★★★★★★	<b>Terminal Index</b>	€135	49% (Average)	★★★★★★
★★★	<b>Replacement Index</b> Maternal Cow Traits : Maternal Progeny Traits :	€45 -€31 €76	48% (Average) 48% 49%	★★
	<b>Dairy Beef</b>			

Star Rating (Within Charolais breed)	Key profit traits	Index Value	Trait Reliability	Star rating (across all beef breeds)
<b>Expected progeny performance</b>				
	Calving difficulty (% 3 & 4) Breed ave: 7.25%,All breeds ave: 4.49%	+12%	48% (Average)	
★★★★★★	Docility (1-5 scale) Breed ave: 0.04,All breeds ave: 0.01	0.11 scale	64% (High)	★★★★★★
★★★★★★	Carcass weight (kg) Breed ave: 31.75kg,All breeds ave: 14.99kg	+45kg	53% (Average)	★★★★★★
★★★★★★	Carcass conformation (1-15 scale) Breed ave: 1.84,All breeds ave: 1.32	+2.06 scale	50% (Average)	★★★★★★

<b>Expected daughter breeding performance</b>				
	Daughter calving diff (% 3 & 4) Breed ave: 5.31%,All breeds ave: 5.9%	+5.7%	46% (Average)	
★★	Daughter Milk (kg) Breed ave: -4.53kg,All breeds ave: 2.04kg	-5.7kg	49% (Average)	★
★★★★★★	Daughter calving interval (days) Breed ave: -0.74days,All breeds ave: -0.59days	-2.61days	45% (Average)	★★★★★★

Additional Information:

Linear composites	Value	Reliability
Muscle	123	51%
Skeletal	114	49%
Function	100	31%

Herd data quality index

N/A

Animal scored. Linear scores and weaning weights in evaluations

# Lot 32 PARKEARAGH LINCOLN

ID: IE191371590236

Breed: Charolais

Sex: Male

DOB: 26-Nov-2015

Owner: Oliver Mason - Rathanny Tralee Co Kerry

Breeder:

Sire: Prime Roberto  
PBT



Dam: Kilfalney Gaye  
IE191527550577

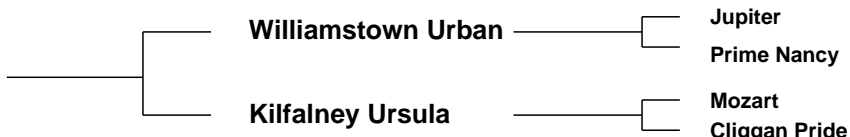

Star Rating (Within Charolais breed)	Economic Indexes	€uro value per progeny	Index Reliability	Star rating (across all beef breeds)
★★★★	<b>Terminal Index</b>	€117	49% (Average)	★★★★★
★	<b>Replacement Index</b> Maternal Cow Traits : Maternal Progeny Traits :	€7 -€64 €71	48% (Average) 47% 49%	★
	<b>Dairy Beef</b>			

Star Rating (Within Charolais breed)	Key profit traits	Index Value	Trait Reliability	Star rating (across all beef breeds)
<b>Expected progeny performance</b>				
	Calving difficulty (% 3 & 4) Breed ave: 7.25%,All breeds ave: 4.49%	+7.8%	50% (Average)	
★★	Docility (1-5 scale) Breed ave: 0.04,All breeds ave: 0.01	0 scale	64% (High)	★★★
★★★★	Carcass weight (kg) Breed ave: 31.75kg,All breeds ave: 14.99kg	+31kg	52% (Average)	★★★★★
★★★★★★	Carcass conformation (1-15 scale) Breed ave: 1.84,All breeds ave: 1.32	+2.15 scale	48% (Average)	★★★★★★

<b>Expected daughter breeding performance</b>				
	Daughter calving diff (% 3 & 4) Breed ave: 5.31%,All breeds ave: 5.9%	+5.04%	46% (Average)	
★★	Daughter Milk (kg) Breed ave: -4.53kg,All breeds ave: 2.04kg	-6.6kg	48% (Average)	★
★	Daughter calving interval (days) Breed ave: -0.74days,All breeds ave: -0.59days	+3.07days	45% (Average)	★

**Additional Information:**

Linear composites	Value	Reliability
Muscle	98	51%
Skeletal	111	49%
Function	121	29%

**Herd data quality index**

N/A

Animal scored. Linear scores and weaning weights in evaluations

# Lot 33 CORNEY LAD

ID: IE121101920851

Breed: Charolais

Sex: Male

DOB: 26-Nov-2015

Owner: Kenneth & David Magee - Cornacrum Ardrougher Ballyconnell Co Cavan

Breeder:

Sire: Blelack Digger  
S956

Balthayock Adonis

Balmyle Thunderbird

Balthayock Peach

Galcantray Abbey

Blelack Montgomery

Blelack Rachel

Dam: Corney Ina  
IE121101970749

Lisnagre Elite (Et)

Domino

Ballydownan Violet (Et)

Cornacrum Edna

Lislea Vince

Brown oak Unique



Star Rating (Within Charolais breed)	Economic Indexes	€uro value per progeny	Index Reliability	Star rating (across all beef breeds)
★★★★★★	<b>Terminal Index</b>	<b>€168</b>	<b>45%</b> (Average)	★★★★★★
★★★★★★	<b>Replacement Index</b> Maternal Cow Traits : Maternal Progeny Traits :	<b>€92</b> -€15 €107	<b>42%</b> (Average) 41% 45%	★★★★★
	<b>Dairy Beef</b>			

Star Rating (Within Charolais breed)	Key profit traits	Index Value	Trait Reliability	Star rating (across all beef breeds)
<b>Expected progeny performance</b>				
	Calving difficulty (% 3 & 4) Breed ave: 7.25%,All breeds ave: 4.49%	+8.1%	48% (Average)	
★★★★★	Docility (1-5 scale) Breed ave: 0.04,All breeds ave: 0.01	scale	(Average)	★★★★★★
★★★★★★	Carcass weight (kg) Breed ave: 31.75kg,All breeds ave: 14.99kg	+48kg	46% (Average)	★★★★★★
★★★★★★	Carcass conformation (1-15 scale) Breed ave: 1.84,All breeds ave: 1.32	+2.18 scale	46% (Average)	★★★★★★

<b>Expected daughter breeding performance</b>				
	Daughter calving diff (% 3 & 4) Breed ave: 5.31%,All breeds ave: 5.9%	+4.76%	40% (Average)	
★	Daughter Milk (kg) Breed ave: -4.53kg,All breeds ave: 2.04kg	-7kg	43% (Average)	★
★★★★★	Daughter calving interval (days) Breed ave: -0.74days,All breeds ave: -0.59days	-1.26days	36% (Low)	★★★★★

Additional Information:

Linear composites	Value	Reliability
Muscle		
Skeletal		
Function		

Herd data quality index

N/A

Animal not scored.

# Lot 34 INCHIQVIN LIAM

ID: IE181552160532

Breed: Charolais

Sex: Male

DOB: 02-Dec-2015

Owner: Patrick Daveron - Inchiquin Ower Co Galway

Breeder:

Sire: Leagaun Figaro  
FGG

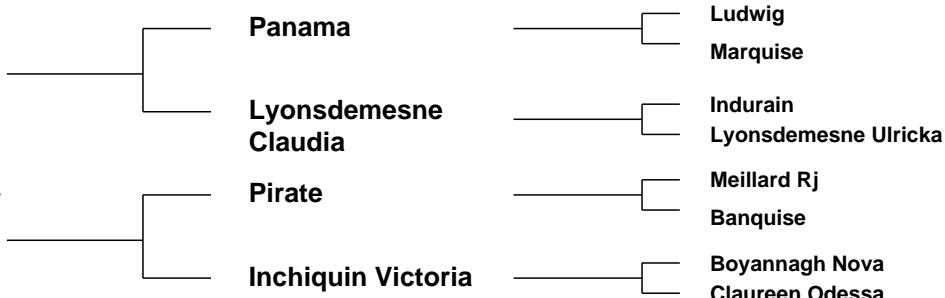

Star Rating (Within Charolais breed)	Economic Indexes	€uro value per progeny	Index Reliability	Star rating (across all beef breeds)
★★★★★	<b>Terminal Index</b>	<b>€134</b>	<b>33%</b> (Low)	★★★★★★
★★★	<b>Replacement Index</b> Maternal Cow Traits : Maternal Progeny Traits :	<b>€43</b> -€41 €84	<b>25%</b> (Low) 22% 34%	★★
	<b>Dairy Beef</b>			

Star Rating (Within Charolais breed)	Key profit traits	Index Value	Trait Reliability	Star rating (across all beef breeds)
<b>Expected progeny performance</b>				
	Calving difficulty (% 3 & 4) Breed ave: 7.25%,All breeds ave: 4.49%	+7.6%	35% (Low)	
★★★★★	Docility (1-5 scale) Breed ave: 0.04,All breeds ave: 0.01	0.06 scale	43% (Average)	★★★★★
★★★★★	Carcass weight (kg) Breed ave: 31.75kg,All breeds ave: 14.99kg	+36kg	40% (Average)	★★★★★★
★★★★★	Carcass conformation (1-15 scale) Breed ave: 1.84,All breeds ave: 1.32	+1.94 scale	34% (Low)	★★★★★★

<b>Expected daughter breeding performance</b>				
	Daughter calving diff (% 3 & 4) Breed ave: 5.31%,All breeds ave: 5.9%	+5.18%	19% (V Low)	
★	Daughter Milk (kg) Breed ave: -4.53kg,All breeds ave: 2.04kg	-7.1kg	23% (Low)	★
★★★★★	Daughter calving interval (days) Breed ave: -0.74days,All breeds ave: -0.59days	-1.72days	16% (V Low)	★★★★★

**Additional Information:**

Linear composites	Value	Reliability
Muscle	111	44%
Skeletal	117	42%
Function	112	19%

**Herd data quality index**

N/A

Animal scored. Linear scores and weaning weights in evaluations

# Lot 35 INCHQUIN LORCAN

ID: IE181552150531

Breed: Charolais

Sex: Male

DOB: 02-Dec-2015

Owner: Patrick Daveron - Inchiquin Ower Co Galway

Breeder:

Sire: Leagaun Figaro  
FGG

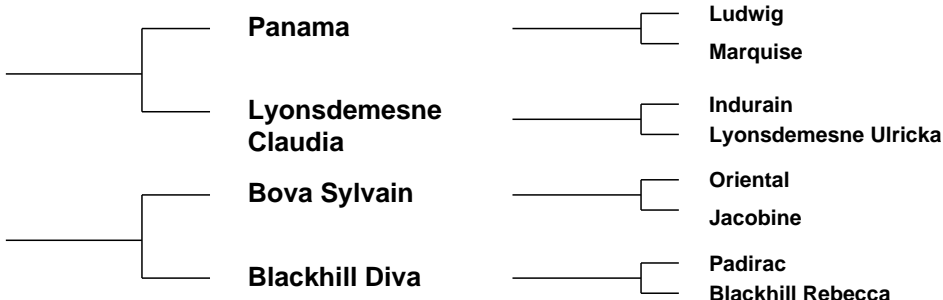

Star Rating (Within Charolais breed)	Economic Indexes	€uro value per progeny	Index Reliability	Star rating (across all beef breeds)
★★★	<b>Terminal Index</b>	€114	33% (Low)	★★★★
★	<b>Replacement Index</b> Maternal Cow Traits : Maternal Progeny Traits :	-€17 -€82 €65	24% (Low) 21% 33%	★
	<b>Dairy Beef</b>			

Star Rating (Within Charolais breed)	Key profit traits	Index Value	Trait Reliability	Star rating (across all beef breeds)
<b>Expected progeny performance</b>				
	Calving difficulty (% 3 & 4) Breed ave: 7.25%,All breeds ave: 4.49%	+10.1%	35% (Low)	
★★	Docility (1-5 scale) Breed ave: 0.04,All breeds ave: 0.01	0.01 scale	43% (Average)	★★★
★★★★★	Carcass weight (kg) Breed ave: 31.75kg,All breeds ave: 14.99kg	+35kg	40% (Average)	★★★★★
★★★★★	Carcass conformation (1-15 scale) Breed ave: 1.84,All breeds ave: 1.32	+1.92 scale	33% (Low)	★★★★★

<b>Expected daughter breeding performance</b>				
	Daughter calving diff (% 3 & 4) Breed ave: 5.31%,All breeds ave: 5.9%	+5.45%	18% (V Low)	
★	Daughter Milk (kg) Breed ave: -4.53kg,All breeds ave: 2.04kg	-8.8kg	23% (Low)	★
★★	Daughter calving interval (days) Breed ave: -0.74days,All breeds ave: -0.59days	+0.88days	15% (V Low)	★★

Additional Information:

Linear composites	Value	Reliability
Muscle	114	44%
Skeletal	115	42%
Function	115	19%

Herd data quality index

N/A

Animal scored. Linear scores and weaning weights in evaluations

# Lot 36 LISNAGRE LUKE ET

ID: IE361072640766

Breed: Charolais

Sex: Male

DOB: 07-Dec-2015

Owner: Jim Geoghegan - Lisnagree Streamstown Mullingar Co Westmeath

Breeder:

Sire: Prime Roberto  
PBT

Indurain

Vicomte

Tombola

Prime Noelle

Jupiter

Knockane Cynthia

Dam: Lisnagree Gabby Et  
IE361072680588

Major

Berlioz

Charmille

Ballydownan  
Simone (Et)

Hermes

Ballydownan Niamh



Star Rating (Within Charolais breed)	Economic Indexes	€uro value per progeny	Index Reliability	Star rating (across all beef breeds)
★★★★★★	<b>Terminal Index</b>	<b>€163</b>	<b>48%</b> (Average)	★★★★★★
★★	<b>Replacement Index</b> Maternal Cow Traits : Maternal Progeny Traits :	<b>€18</b> -€77 €95	<b>47%</b> (Average) 47% 48%	★
	<b>Dairy Beef</b>			

Star Rating (Within Charolais breed)	Key profit traits	Index Value	Trait Reliability	Star rating (across all beef breeds)
<b>Expected progeny performance</b>				
	Calving difficulty (% 3 & 4) Breed ave: 7.25%,All breeds ave: 4.49%	+11.7%	46% (Average)	
★★★	Docility (1-5 scale) Breed ave: 0.04,All breeds ave: 0.01	0.03 scale	56% (Average)	★★★★
★★★★★★	Carcass weight (kg) Breed ave: 31.75kg,All breeds ave: 14.99kg	+50kg	52% (Average)	★★★★★★
★★★★★★	Carcass conformation (1-15 scale) Breed ave: 1.84,All breeds ave: 1.32	+2.61 scale	49% (Average)	★★★★★★

<b>Expected daughter breeding performance</b>				
	Daughter calving diff (% 3 & 4) Breed ave: 5.31%,All breeds ave: 5.9%	+4.94%	46% (Average)	
★★	Daughter Milk (kg) Breed ave: -4.53kg,All breeds ave: 2.04kg	-6.5kg	46% (Average)	★
★	Daughter calving interval (days) Breed ave: -0.74days,All breeds ave: -0.59days	+4.01days	45% (Average)	★

Additional Information:

Linear composites	Value	Reliability
Muscle	124	32%
Skeletal	126	32%
Function	133	31%

Herd data quality index

N/A

Animal scored. Linear scores and weaning weights in evaluations

# Lot 37 DORRINGTON LEON

ID: IE361095551230

Breed: Charolais

Sex: Male

DOB: 07-Dec-2015

Owner: William Gerard Moran - Dorrington House Walderstown Athlone Co Westmeath

Breeder:

Sire: Fury Action  
S605

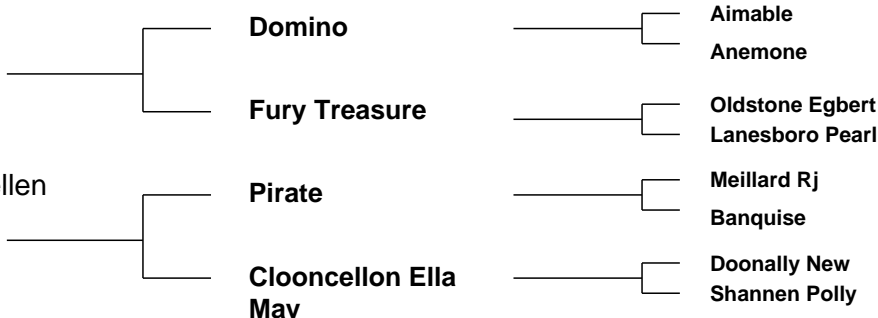

Star Rating (Within Charolais breed)	Economic Indexes	€uro value per progeny	Index Reliability	Star rating (across all beef breeds)
★★★★★★	<b>Terminal Index</b>	<b>€145</b>	<b>45%</b> (Average)	★★★★★★
★★★★★★	<b>Replacement Index</b> Maternal Cow Traits : Maternal Progeny Traits :	<b>€67</b> -€21 €88	<b>44%</b> (Average) 43% 46%	★★★
	<b>Dairy Beef</b>			

Star Rating (Within Charolais breed)	Key profit traits	Index Value	Trait Reliability	Star rating (across all beef breeds)
<b>Expected progeny performance</b>				
	Calving difficulty (% 3 & 4) Breed ave: 7.25%,All breeds ave: 4.49%	+9.2%	49% (Average)	
★	Docility (1-5 scale) Breed ave: 0.04,All breeds ave: 0.01	scale	(Average)	★★
★★★★★★	Carcass weight (kg) Breed ave: 31.75kg,All breeds ave: 14.99kg	+41kg	46% (Average)	★★★★★★
★★★★★★	Carcass conformation (1-15 scale) Breed ave: 1.84,All breeds ave: 1.32	+2.15 scale	46% (Average)	★★★★★★

<b>Expected daughter breeding performance</b>				
	Daughter calving diff (% 3 & 4) Breed ave: 5.31%,All breeds ave: 5.9%	+4.5%	43% (Average)	
★★	Daughter Milk (kg) Breed ave: -4.53kg,All breeds ave: 2.04kg	-6kg	45% (Average)	★
★★★★	Daughter calving interval (days) Breed ave: -0.74days,All breeds ave: -0.59days	-2.2days	41% (Average)	★★★★

Additional Information:

Linear composites	Value	Reliability
Muscle		
Skeletal		
Function		

Herd data quality index

N/A

Animal not scored.

# Lot 38 BALLAGHLACK LACKEN

ID: IE361437360262

Breed: Charolais

Sex: Male

DOB: 12-Dec-2015

Owner: Gerard Lynott - Corbetstown Killucan Mullingar Co Westmeath

Breeder:

Sire: Inverlochy Gurkha  
GKA

Balmyle Bollinger

Dingle Hofmeister

Balmyle Tinsle

Inverlochy Volga

Rumsden Samurai

Inverlochy Natural

Dam: Able Cynthia (Et)  
IE291169170474

P.T.I Prince

Meillard Rj

Joyeuse

Dromiskin Unite (Et)

Dromiskin Phoenix

Dromiskin Romance



Star Rating (Within Charolais breed)	Economic Indexes	€uro value per progeny	Index Reliability	Star rating (across all beef breeds)
★★	<b>Terminal Index</b>	€106	46% (Average)	★★★
★★	<b>Replacement Index</b> Maternal Cow Traits : Maternal Progeny Traits :	€12 -€38 €50	40% (Average) 38% 46%	★
	<b>Dairy Beef</b>			

Star Rating (Within Charolais breed)	Key profit traits	Index Value	Trait Reliability	Star rating (across all beef breeds)
<b>Expected progeny performance</b>				
	Calving difficulty (% 3 & 4) Breed ave: 7.25%,All breeds ave: 4.49%	+13.8%	50% (Average)	
★	Docility (1-5 scale) Breed ave: 0.04,All breeds ave: 0.01	scale	(Average)	★★
★★★★★★	Carcass weight (kg) Breed ave: 31.75kg,All breeds ave: 14.99kg	+39kg	47% (Average)	★★★★★★
★★★★★	Carcass conformation (1-15 scale) Breed ave: 1.84,All breeds ave: 1.32	+1.97 scale	47% (Average)	★★★★★★

<b>Expected daughter breeding performance</b>				
	Daughter calving diff (% 3 & 4) Breed ave: 5.31%,All breeds ave: 5.9%	+4.9%	37% (Low)	
★★★★★	Daughter Milk (kg) Breed ave: -4.53kg,All breeds ave: 2.04kg	-3.5kg	38% (Low)	★
★★	Daughter calving interval (days) Breed ave: -0.74days,All breeds ave: -0.59days	-0.11days	36% (Low)	★★★

Additional Information:

Linear composites	Value	Reliability
Muscle		
Skeletal		
Function		

Herd data quality index

N/A

Animal not scored.



# Lot 39 LISCULLANE LESTER

ID: IE131825470886

Breed: Charolais

Sex: Male

DOB: 13-Dec-2015

Owner: Eamonn Quinlivan - Liscullane Tulla Co Clare

Breeder:

Sire: Pirate  
PTE

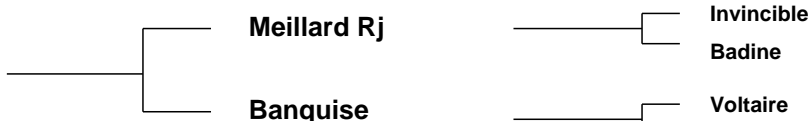

Dam: Liscullane Gala  
IE131825440735



Star Rating (Within Charolais breed)	Economic Indexes	€uro value per progeny	Index Reliability	Star rating (across all beef breeds)
★★★★★	<b>Terminal Index</b>	€128	33% (Low)	★★★★★★
★★★	<b>Replacement Index</b> Maternal Cow Traits : Maternal Progeny Traits :	€43 -€42 €85	34% (Low) 34% 33%	★★
	<b>Dairy Beef</b>			

Star Rating (Within Charolais breed)	Key profit traits	Index Value	Trait Reliability	Star rating (across all beef breeds)
<b>Expected progeny performance</b>				
	Calving difficulty (% 3 & 4) Breed ave: 7.25%,All breeds ave: 4.49%	+5.7%	35% (Low)	
★	Docility (1-5 scale) Breed ave: 0.04,All breeds ave: 0.01	scale	(Low)	★★
★★★	Carcass weight (kg) Breed ave: 31.75kg,All breeds ave: 14.99kg	+31kg	35% (Low)	★★★★★★
★★★	Carcass conformation (1-15 scale) Breed ave: 1.84,All breeds ave: 1.32	+1.81 scale	34% (Low)	★★★★★★

<b>Expected daughter breeding performance</b>				
	Daughter calving diff (% 3 & 4) Breed ave: 5.31%,All breeds ave: 5.9%	+5.12%	30% (Low)	
★★★	Daughter Milk (kg) Breed ave: -4.53kg,All breeds ave: 2.04kg	-4.6kg	38% (Low)	★
★★★	Daughter calving interval (days) Breed ave: -0.74days,All breeds ave: -0.59days	-0.66days	32% (Low)	★★★

Additional Information:

Linear composites	Value	Reliability
Muscle		
Skeletal		
Function		

Herd data quality index

N/A

Animal not scored.

# Lot 40 BALLYFINNANE LAMBERT

ID: IE131622060353

Breed: Charolais

Sex: Male

DOB: 13-Dec-2015

Owner: Kenneth Clarke - Ballyfinan Ardnacrusha Co Clare

Breeder:

Sire: Elgin Davinci  
ECZ



Dam: Derrygulline Fuschia  
IE271061730262

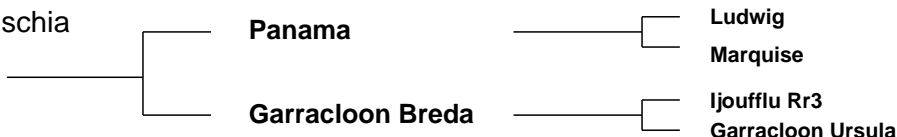

Star Rating (Within Charolais breed)	Economic Indexes	€uro value per progeny	Index Reliability	Star rating (across all beef breeds)
★★★★★★	<b>Terminal Index</b>	<b>€154</b>	<b>43%</b> (Average)	★★★★★★
★★★★	<b>Replacement Index</b> Maternal Cow Traits : Maternal Progeny Traits :	<b>€46</b> -€43 €89	<b>40%</b> (Average) 39% 44%	★★
	<b>Dairy Beef</b>			

Star Rating (Within Charolais breed)	Key profit traits	Index Value	Trait Reliability	Star rating (across all beef breeds)
<b>Expected progeny performance</b>				
	Calving difficulty (% 3 & 4) Breed ave: 7.25%,All breeds ave: 4.49%	+11.7%	48% (Average)	
★★★★	Docility (1-5 scale) Breed ave: 0.04,All breeds ave: 0.01	0.07 scale	47% (Average)	★★★★★★
★★★★★★	Carcass weight (kg) Breed ave: 31.75kg,All breeds ave: 14.99kg	+50kg	44% (Average)	★★★★★★
★★★★★★	Carcass conformation (1-15 scale) Breed ave: 1.84,All breeds ave: 1.32	+2.07 scale	42% (Average)	★★★★★★

<b>Expected daughter breeding performance</b>				
	Daughter calving diff (% 3 & 4) Breed ave: 5.31%,All breeds ave: 5.9%	+5.74%	38% (Low)	
★★★★	Daughter Milk (kg) Breed ave: -4.53kg,All breeds ave: 2.04kg	-2.9kg	42% (Average)	★
★★	Daughter calving interval (days) Breed ave: -0.74days,All breeds ave: -0.59days	-0.01days	35% (Low)	★★

Additional Information:

Linear composites	Value	Reliability
Muscle	115	33%
Skeletal	124	32%
Function	115	22%

Herd data quality index

N/A

Animal scored. Scores or weaning weights NOT included in evaluation

# Lot 41 CAVEHILL LARRY

ID: IE361052290339

Breed: Charolais

Twin to Female

Sex: Male

DOB: 15-Dec-2015

Owner: Pdraig Farrell - Aughavoneen Fardrum Athlone Co Westmeath

Breeder:

Sire: Thrunton Bonjovi  
S750

Solwayfirth Union

Maerdy Restful  
Moyness Precious

Thrunton Odaisy

Haymount Jetstream  
Thrunton Verity

Dam: Boyannagh Gypsy  
IE361067280617

Fury Action

Domino  
Fury Treasure

Boyannagh  
Shangrila

Meillard Rj  
Maryville July



Star Rating (Within Charolais breed)	Economic Indexes	€uro value per progeny	Index Reliability	Star rating (across all beef breeds)
★★★★★★	<b>Terminal Index</b>	<b>€137</b>	<b>47%</b> (Average)	★★★★★★
★★★★★★	<b>Replacement Index</b> Maternal Cow Traits : Maternal Progeny Traits :	<b>€92</b> €5 €87	<b>43%</b> (Average) 42% 47%	★★★★★
	<b>Dairy Beef</b>			

Star Rating (Within Charolais breed)	Key profit traits	Index Value	Trait Reliability	Star rating (across all beef breeds)
<b>Expected progeny performance</b>				
	Calving difficulty (% 3 & 4) Breed ave: 7.25%,All breeds ave: 4.49%	+7.5%	46% (Average)	
★	Docility (1-5 scale) Breed ave: 0.04,All breeds ave: 0.01	-0.06 scale	55% (Average)	★★
★★★★★★	Carcass weight (kg) Breed ave: 31.75kg,All breeds ave: 14.99kg	+39kg	52% (Average)	★★★★★★
★★★★★	Carcass conformation (1-15 scale) Breed ave: 1.84,All breeds ave: 1.32	+1.96 scale	48% (Average)	★★★★★★

<b>Expected daughter breeding performance</b>				
	Daughter calving diff (% 3 & 4) Breed ave: 5.31%,All breeds ave: 5.9%	+3.71%	41% (Average)	
★★★★★★	Daughter Milk (kg) Breed ave: -4.53kg,All breeds ave: 2.04kg	-1.9kg	45% (Average)	★
★★★★★	Daughter calving interval (days) Breed ave: -0.74days,All breeds ave: -0.59days	-1.67days	37% (Low)	★★★★★

Additional Information:

Linear composites	Value	Reliability
Muscle	110	48%
Skeletal	106	46%
Function	98	26%

Herd data quality index

N/A

Animal scored. Linear scores and weaning weights in evaluations

# Lot 42 BALLAGHLACK LOFTUS

ID: IE361437310266

Breed: Charolais

Sex: Male

DOB: 16-Dec-2015

Owner: Gerard Lynott - Corbetstown Killucan Mullingar Co Westmeath

Breeder:

Sire: Leagaun Figaro  
FGG

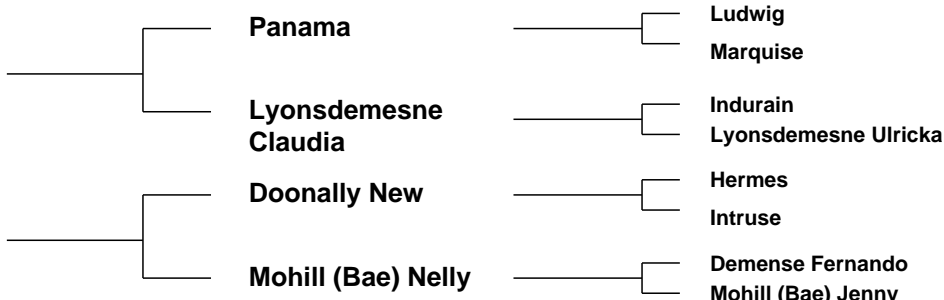

Star Rating (Within Charolais breed)	Economic Indexes	€uro value per progeny	Index Reliability	Star rating (across all beef breeds)
★★★★★★	<b>Terminal Index</b>	€143	47% (Average)	★★★★★★
★	<b>Replacement Index</b> Maternal Cow Traits : Maternal Progeny Traits :	-€7 -€94 €87	43% (Average) 42% 47%	★
	<b>Dairy Beef</b>			

Star Rating (Within Charolais breed)	Key profit traits	Index Value	Trait Reliability	Star rating (across all beef breeds)
<b>Expected progeny performance</b>				
	Calving difficulty (% 3 & 4) Breed ave: 7.25%,All breeds ave: 4.49%	+9.7%	50% (Average)	
★★★★★★	Docility (1-5 scale) Breed ave: 0.04,All breeds ave: 0.01	scale	(Average)	★★★★★★
★★★★★★	Carcass weight (kg) Breed ave: 31.75kg,All breeds ave: 14.99kg	+38kg	50% (Average)	★★★★★★
★★★★★★	Carcass conformation (1-15 scale) Breed ave: 1.84,All breeds ave: 1.32	+2.13 scale	46% (Average)	★★★★★★

<b>Expected daughter breeding performance</b>				
	Daughter calving diff (% 3 & 4) Breed ave: 5.31%,All breeds ave: 5.9%	+6.74%	41% (Average)	
★	Daughter Milk (kg) Breed ave: -4.53kg,All breeds ave: 2.04kg	-8kg	44% (Average)	★
★	Daughter calving interval (days) Breed ave: -0.74days,All breeds ave: -0.59days	+3.1days	39% (Low)	★

Additional Information:

Linear composites	Value	Reliability
Muscle		
Skeletal		
Function		

Herd data quality index

N/A

Animal not scored.

# Lot 43 KILBLINE\_1 LIEUTENANT ET

ID: IE211306240591

Breed: Charolais

Sex: Male

DOB: 19-Dec-2015

Owner: Noel Timothy Sugrue - Kilbline House Bennettsbridge Co Kilkenny

Breeder:

Sire: Oscar  
OSC



Dam: Kilbline\_1 Carlinda  
IE211306260503

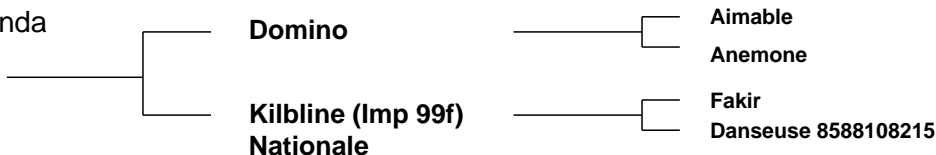

Star Rating (Within Charolais breed)	Economic Indexes	€uro value per progeny	Index Reliability	Star rating (across all beef breeds)
★★★★★★	<b>Terminal Index</b>	€136	49% (Average)	★★★★★★
★★★	<b>Replacement Index</b> Maternal Cow Traits : Maternal Progeny Traits :	€39 -€37 €76	48% (Average) 48% 49%	★
	<b>Dairy Beef</b>			

Star Rating (Within Charolais breed)	Key profit traits	Index Value	Trait Reliability	Star rating (across all beef breeds)
<b>Expected progeny performance</b>				
	Calving difficulty (% 3 & 4) Breed ave: 7.25%,All breeds ave: 4.49%	+12.5%	48% (Average)	
★★★★★★	Docility (1-5 scale) Breed ave: 0.04,All breeds ave: 0.01	0.08 scale	64% (High)	★★★★★★
★★★★★★	Carcass weight (kg) Breed ave: 31.75kg,All breeds ave: 14.99kg	+46kg	53% (Average)	★★★★★★
★★★★★★	Carcass conformation (1-15 scale) Breed ave: 1.84,All breeds ave: 1.32	+2.03 scale	50% (Average)	★★★★★★

<b>Expected daughter breeding performance</b>				
	Daughter calving diff (% 3 & 4) Breed ave: 5.31%,All breeds ave: 5.9%	+5.47%	46% (Average)	
★★	Daughter Milk (kg) Breed ave: -4.53kg,All breeds ave: 2.04kg	-5.3kg	49% (Average)	★
★★★★	Daughter calving interval (days) Breed ave: -0.74days,All breeds ave: -0.59days	-2.23days	45% (Average)	★★★★

Additional Information:

Linear composites	Value	Reliability
Muscle	119	51%
Skeletal	117	49%
Function	100	31%

Herd data quality index

N/A

Animal scored. Linear scores and weaning weights in evaluations

# Lot 44 GALLAWAY LYNX

ID: IE231327080549

Breed: Charolais

Sex: Male

DOB: 19-Dec-2015

Owner: Michael Kiernan - Augharan Carrigallen Po Via Cavan Co Leitrim

Breeder:

Sire: Thrunton Flyingscotsman  
S1588

Newhouse Bigal

Mowbraypark Torpedo  
Newhouse Ragbag

Thrunton Vichy

Burradon Talisman  
Thrunton Sorrel

Dam: Drumbess Una  
IE121190820160

Charlestown Sergio

Doonally New  
Charlestown Jill

Drumbess Martina

Bowerhouses Topper  
Ballina Gale



Star Rating (Within Charolais breed)	Economic Indexes	€uro value per progeny	Index Reliability	Star rating (across all beef breeds)
★★	<b>Terminal Index</b>	<b>€110</b>	<b>42%</b> (Average)	★★★
★★★	<b>Replacement Index</b> Maternal Cow Traits : Maternal Progeny Traits :	<b>€40</b> -€25 €65	<b>39%</b> (Low) 38% 42%	★
	<b>Dairy Beef</b>			

Star Rating (Within Charolais breed)	Key profit traits	Index Value	Trait Reliability	Star rating (across all beef breeds)
<b>Expected progeny performance</b>				
	Calving difficulty (% 3 & 4) Breed ave: 7.25%,All breeds ave: 4.49%	+9.1%	45% (Average)	
★★★★★★	Docility (1-5 scale) Breed ave: 0.04,All breeds ave: 0.01	0.1 scale	44% (Average)	★★★★★★
★★★★	Carcass weight (kg) Breed ave: 31.75kg,All breeds ave: 14.99kg	+33kg	44% (Average)	★★★★★★
★★	Carcass conformation (1-15 scale) Breed ave: 1.84,All breeds ave: 1.32	+1.7 scale	43% (Average)	★★★★★★

<b>Expected daughter breeding performance</b>				
	Daughter calving diff (% 3 & 4) Breed ave: 5.31%,All breeds ave: 5.9%	+4.21%	36% (Low)	
★★★★★★	Daughter Milk (kg) Breed ave: -4.53kg,All breeds ave: 2.04kg	-1.3kg	41% (Average)	★
★	Daughter calving interval (days) Breed ave: -0.74days,All breeds ave: -0.59days	+1.54days	34% (Low)	★

Additional Information:

Linear composites	Value	Reliability
Muscle	105	25%
Skeletal	112	24%
Function	108	10%

Herd data quality index

N/A

Animal scored. Scores or weaning weights NOT included in evaluation

# Lot 45 NOBLE LEON

ID: IE251358610958

Breed: Charolais

Sex: Male

DOB: 20-Dec-2015

Owner: Harry Noble - Kilcoursey Edgeworthstown Co Longford

Breeder:

Sire: Enfield Hara Kiri  
HKI

Extra

Commodore

Union

Alpine

Orient

Usine

Dam: Noble Henna  
IE251358650805

Roundhill Doc 1068  
(Et)

Nelson

Roundhill Rimmel

Noble Ella

P.T.I Prince

Kilcogy Rose

Star Rating (Within Charolais breed)	Economic Indexes	€uro value per progeny	Index Reliability	Star rating (across all beef breeds)
★★★★	<b>Terminal Index</b>	€120	34% (Low)	★★★★★
★★★★	<b>Replacement Index</b> Maternal Cow Traits : Maternal Progeny Traits :	€43 -€33 €76	32% (Low) 31% 34%	★★★
	<b>Dairy Beef</b>			

Star Rating (Within Charolais breed)	Key profit traits	Index Value	Trait Reliability	Star rating (across all beef breeds)
<b>Expected progeny performance</b>				
	Calving difficulty (% 3 & 4) Breed ave: 7.25%,All breeds ave: 4.49%	+7%	35% (Low)	
★★★★★★	Docility (1-5 scale) Breed ave: 0.04,All breeds ave: 0.01	0.2 scale	48% (Average)	★★★★★★
★★★★	Carcass weight (kg) Breed ave: 31.75kg,All breeds ave: 14.99kg	+31kg	39% (Low)	★★★★★★
★★★★	Carcass conformation (1-15 scale) Breed ave: 1.84,All breeds ave: 1.32	+1.85 scale	33% (Low)	★★★★★★

<b>Expected daughter breeding performance</b>				
	Daughter calving diff (% 3 & 4) Breed ave: 5.31%,All breeds ave: 5.9%	+6.96%	29% (Low)	
★★★★	Daughter Milk (kg) Breed ave: -4.53kg,All breeds ave: 2.04kg	-2.9kg	32% (Low)	★
★★★★	Daughter calving interval (days) Breed ave: -0.74days,All breeds ave: -0.59days	-0.4days	29% (Low)	★★★

Additional Information:

Linear composites	Value	Reliability
Muscle	114	53%
Skeletal	102	51%
Function	99	30%

Herd data quality index

N/A

Animal scored. Linear scores and weaning weights in evaluations

# Lot 46 GALLAWAY LIVER POOL

ID: IE231327010550

Breed: Charolais

Sex: Male

DOB: 22-Dec-2015

Owner: Michael Kiernan - Augharan Carrigallen Po Via Cavan Co Leitrim

Breeder:

Sire: Gedeon  
GEZ

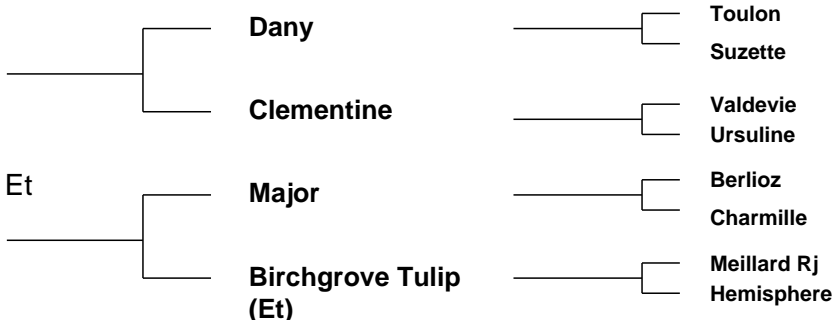

Dam: Gallaway Faith Et  
IE231327060407

Star Rating (Within Charolais breed)	Economic Indexes	€uro value per progeny	Index Reliability	Star rating (across all beef breeds)
★★★★★	<b>Terminal Index</b>	<b>€129</b>	<b>45%</b> (Average)	★★★★★★
★★★★★★	<b>Replacement Index</b> Maternal Cow Traits : Maternal Progeny Traits :	<b>€79</b> €4 €75	<b>40%</b> (Average) 38% 46%	★★★★★
	<b>Dairy Beef</b>			

Star Rating (Within Charolais breed)	Key profit traits	Index Value	Trait Reliability	Star rating (across all beef breeds)
<b>Expected progeny performance</b>				
	Calving difficulty (% 3 & 4) Breed ave: 7.25%,All breeds ave: 4.49%	+9.2%	50% (Average)	
★★★★★	Docility (1-5 scale) Breed ave: 0.04,All breeds ave: 0.01	0.05 scale	48% (Average)	★★★★★
★★★★★★	Carcass weight (kg) Breed ave: 31.75kg,All breeds ave: 14.99kg	+41kg	46% (Average)	★★★★★★
★★★★★	Carcass conformation (1-15 scale) Breed ave: 1.84,All breeds ave: 1.32	+1.95 scale	45% (Average)	★★★★★★

<b>Expected daughter breeding performance</b>				
	Daughter calving diff (% 3 & 4) Breed ave: 5.31%,All breeds ave: 5.9%	+5%	36% (Low)	
★★★★★★	Daughter Milk (kg) Breed ave: -4.53kg,All breeds ave: 2.04kg	+0.4kg	38% (Low)	★★★
★★★	Daughter calving interval (days) Breed ave: -0.74days,All breeds ave: -0.59days	-0.95days	36% (Low)	★★★

Additional Information:

Linear composites	Value	Reliability
Muscle	116	23%
Skeletal	116	23%
Function	97	12%

Herd data quality index

N/A

Animal scored. Scores or weaning weights NOT included in evaluation



# Lot 47 LISCULLANE LINCOLN

ID: IE131825480887

Breed: Charolais

Sex: Male

DOB: 26-Dec-2015

Owner: Eamonn Quinlivan - Liscullane Tulla Co Clare

Breeder:

Sire: Excellent  
EXT

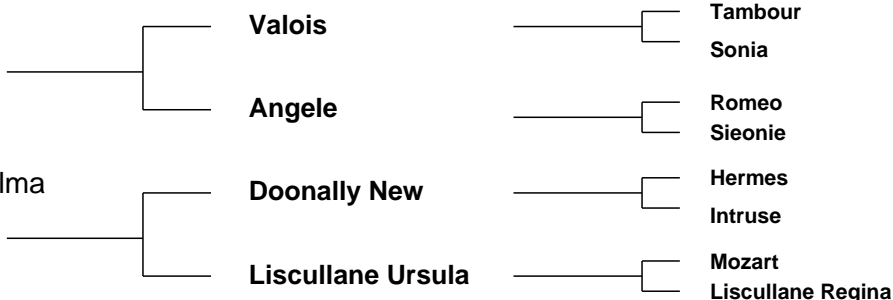

Star Rating (Within Charolais breed)	Economic Indexes	€uro value per progeny	Index Reliability	Star rating (across all beef breeds)
★★★★	<b>Terminal Index</b>	€120	33% (Low)	★★★★★
★★	<b>Replacement Index</b> Maternal Cow Traits : Maternal Progeny Traits :	€13 -€65 €79	34% (Low) 34% 33%	★
	<b>Dairy Beef</b>			

Star Rating (Within Charolais breed)	Key profit traits	Index Value	Trait Reliability	Star rating (across all beef breeds)
<b>Expected progeny performance</b>				
	Calving difficulty (% 3 & 4) Breed ave: 7.25%,All breeds ave: 4.49%	+5.7%	35% (Low)	
★★★★★	Docility (1-5 scale) Breed ave: 0.04,All breeds ave: 0.01	scale	(Low)	★★★★★
★★	Carcass weight (kg) Breed ave: 31.75kg,All breeds ave: 14.99kg	+28.3kg	34% (Low)	★★★★★
★★★★	Carcass conformation (1-15 scale) Breed ave: 1.84,All breeds ave: 1.32	+1.86 scale	34% (Low)	★★★★★

<b>Expected daughter breeding performance</b>				
	Daughter calving diff (% 3 & 4) Breed ave: 5.31%,All breeds ave: 5.9%	+5.72%	30% (Low)	
★★	Daughter Milk (kg) Breed ave: -4.53kg,All breeds ave: 2.04kg	-6.1kg	35% (Low)	★
★★	Daughter calving interval (days) Breed ave: -0.74days,All breeds ave: -0.59days	+0.78days	33% (Low)	★★

Additional Information:

Linear composites	Value	Reliability
Muscle		
Skeletal		
Function		

Herd data quality index

N/A

Animal not scored.

# Lot 48 BAURNAFEA LANCELOT 2 ET

ID: IE211411851063

Breed: Charolais

Sex: Male

DOB: 28-Dec-2015

Owner: John Bambrick - Baurnafea Castlewarren Co Kilkenny

Breeder:

Sire: Goldstar Echo  
GHX

Texan-Gie

Porto  
Marquise

Sheehills Ula

Doonally New  
Ballyboyle Nulla (Imp 00it)

Dam: Baurnafea Classic (Et)  
IE211411850544

Ecrin Rj

Vicomte  
Tombola

Cottage Tasmin

Oscar  
Farmleigh Lourda



Star Rating (Within Charolais breed)	Economic Indexes	€uro value per progeny	Index Reliability	Star rating (across all beef breeds)
★★★★★★	<b>Terminal Index</b>	<b>€155</b>	<b>48%</b> (Average)	★★★★★★
★	<b>Replacement Index</b> Maternal Cow Traits : Maternal Progeny Traits :	<b>-€40</b> -€130 €91	<b>45%</b> (Average) 44% 48%	★
	<b>Dairy Beef</b>			

Star Rating (Within Charolais breed)	Key profit traits	Index Value	Trait Reliability	Star rating (across all beef breeds)
<b>Expected progeny performance</b>				
	Calving difficulty (% 3 & 4) Breed ave: 7.25%,All breeds ave: 4.49%	+11.3%	47% (Average)	
★★★★★★	Docility (1-5 scale) Breed ave: 0.04,All breeds ave: 0.01	0.11 scale	56% (Average)	★★★★★★
★★★★★★	Carcass weight (kg) Breed ave: 31.75kg,All breeds ave: 14.99kg	+47kg	53% (Average)	★★★★★★
★★★★★★	Carcass conformation (1-15 scale) Breed ave: 1.84,All breeds ave: 1.32	+2.46 scale	49% (Average)	★★★★★★

<b>Expected daughter breeding performance</b>				
	Daughter calving diff (% 3 & 4) Breed ave: 5.31%,All breeds ave: 5.9%	+7.53%	43% (Average)	
★	Daughter Milk (kg) Breed ave: -4.53kg,All breeds ave: 2.04kg	-12.1kg	46% (Average)	★
★	Daughter calving interval (days) Breed ave: -0.74days,All breeds ave: -0.59days	+2days	40% (Average)	★

Additional Information:

Linear composites	Value	Reliability
Muscle	122	45%
Skeletal	120	44%
Function	130	28%

Herd data quality index

N/A

Animal scored. Linear scores and weaning weights in evaluations

# Lot 49 AUGHNASHEELIN MAJOR LENNY

ID: IE231218090311

Breed: Charolais

Sex: Male

DOB: 03-Jan-2016

Owner: Michael Mc Girt - Drumany Aughnasheelin Carrick-On-Shannon Co Leitrim

Breeder:

Sire: Lyonsdemesne Tzar  
TZA

Domino

Aimable  
Anemone

Kilboy Frivole (Imp  
91f)

Britisch B  
Badoit

Dam: Aughnasheelin Diana (Et)  
IE231218040158

Major

Berlioz  
Charmille

Liberte

Fakir  
Tombola

Star Rating (Within Charolais breed)	Economic Indexes	€uro value per progeny	Index Reliability	Star rating (across all beef breeds)
★★★★	<b>Terminal Index</b>	€123	33% (Low)	★★★★
★★	<b>Replacement Index</b> Maternal Cow Traits : Maternal Progeny Traits :	€25 -€51 €76	32% (Low) 31% 33%	★
	<b>Dairy Beef</b>			

Star Rating (Within Charolais breed)	Key profit traits	Index Value	Trait Reliability	Star rating (across all beef breeds)
<b>Expected progeny performance</b>				
	Calving difficulty (% 3 & 4) Breed ave: 7.25%,All breeds ave: 4.49%	+8%	36% (Low)	
★★★★★	Docility (1-5 scale) Breed ave: 0.04,All breeds ave: 0.01	scale	(Low)	★★★★★
★★★★★★	Carcass weight (kg) Breed ave: 31.75kg,All breeds ave: 14.99kg	+38kg	38% (Low)	★★★★★★
★★★★	Carcass conformation (1-15 scale) Breed ave: 1.84,All breeds ave: 1.32	+1.87 scale	33% (Low)	★★★★★★

<b>Expected daughter breeding performance</b>				
	Daughter calving diff (% 3 & 4) Breed ave: 5.31%,All breeds ave: 5.9%	+5.45%	30% (Low)	
★	Daughter Milk (kg) Breed ave: -4.53kg,All breeds ave: 2.04kg	-9.2kg	34% (Low)	★
★★★★★	Daughter calving interval (days) Breed ave: -0.74days,All breeds ave: -0.59days	-3.24days	28% (Low)	★★★★★

Additional Information:

Linear composites	Value	Reliability
Muscle		
Skeletal		
Function		

Herd data quality index

N/A

Animal not scored.

# Lot 50 LISWILLIAM MANOR

ID: IE311129580497

Breed: Charolais

Sex: Male

DOB: 04-Jan-2016

Owner: Thomas Gately - Liswilliam Dysart Ballinasloe Co Roscommon

Breeder:

Sire: Lisnagre Elite (Et)  
LGL

Domino

Aimable  
Anemone

Ballydownan Violet  
(Et)

Jupiter  
Ballydownan Simone (Et)

Dam: Ballydooley Florence  
IE311268010302

Excellent

Valois  
Angele

Calla Cigale

Mulroog Viacom (Et)  
Calla Umma



Star Rating (Within Charolais breed)	Economic Indexes	€uro value per progeny	Index Reliability	Star rating (across all beef breeds)
★★	<b>Terminal Index</b>	€113	47% (Average)	★★★★
★★	<b>Replacement Index</b> Maternal Cow Traits : Maternal Progeny Traits :	€11 -€55 €65	46% (Average) 45% 47%	★
	<b>Dairy Beef</b>			

Star Rating (Within Charolais breed)	Key profit traits	Index Value	Trait Reliability	Star rating (across all beef breeds)
<b>Expected progeny performance</b>				
	Calving difficulty (% 3 & 4) Breed ave: 7.25%,All breeds ave: 4.49%	+9.4%	50% (Average)	
★★★★	Docility (1-5 scale) Breed ave: 0.04,All breeds ave: 0.01	scale	(Average)	★★★
★★★★★	Carcass weight (kg) Breed ave: 31.75kg,All breeds ave: 14.99kg	+34kg	47% (Average)	★★★★★
★★★★★	Carcass conformation (1-15 scale) Breed ave: 1.84,All breeds ave: 1.32	+2.04 scale	46% (Average)	★★★★★

<b>Expected daughter breeding performance</b>				
	Daughter calving diff (% 3 & 4) Breed ave: 5.31%,All breeds ave: 5.9%	+5.49%	46% (Average)	
★	Daughter Milk (kg) Breed ave: -4.53kg,All breeds ave: 2.04kg	-8.6kg	47% (Average)	★
★★★	Daughter calving interval (days) Breed ave: -0.74days,All breeds ave: -0.59days	-0.27days	43% (Average)	★★★

Additional Information:

Linear composites	Value	Reliability
Muscle		
Skeletal		
Function		

Herd data quality index

N/A

Animal not scored.

# Lot 51 BOSTONIA MARK II ET

ID: IE321616530141

Breed: Charolais

Sex: Male

DOB: 06-Jan-2016



Owner: Brendan Feeney - Scurmore Enniscrone Co Sligo

Breeder:

Sire: Anside Foreman  
S1377

Balmyle Bollinger

Dingle Hofmeister

Balmyle Tinsle

Moyness Beauty

Fairway Valdieman

Moyness Parfait

Dam: Maerdy Entry  
UK706352501963

Padirac

Hermes

Imperiale

Maerdy Vizla

Ecrin Rj

Maerdy Pastry

Star Rating (Within Charolais breed)	Economic Indexes	€uro value per progeny	Index Reliability	Star rating (across all beef breeds)
★★★★★★	<b>Terminal Index</b>	<b>€137</b>	<b>26%</b> (Low)	★★★★★★
★	<b>Replacement Index</b> Maternal Cow Traits : Maternal Progeny Traits :	<b>-€2</b> -€84 €82	<b>20%</b> (Low) 18% 26%	★
	<b>Dairy Beef</b>			

Star Rating (Within Charolais breed)	Key profit traits	Index Value	Trait Reliability	Star rating (across all beef breeds)
<b>Expected progeny performance</b>				
	Calving difficulty (% 3 & 4) Breed ave: 7.25%,All breeds ave: 4.49%	+9.5%	29% (Low)	
★★★★★★	Docility (1-5 scale) Breed ave: 0.04,All breeds ave: 0.01	0.1 scale	38% (Low)	★★★★★★
★★★★★★	Carcass weight (kg) Breed ave: 31.75kg,All breeds ave: 14.99kg	+42kg	33% (Low)	★★★★★★
★★★★★	Carcass conformation (1-15 scale) Breed ave: 1.84,All breeds ave: 1.32	+2 scale	25% (Low)	★★★★★★

<b>Expected daughter breeding performance</b>				
	Daughter calving diff (% 3 & 4) Breed ave: 5.31%,All breeds ave: 5.9%	+4.29%	10% (V Low)	
★★	Daughter Milk (kg) Breed ave: -4.53kg,All breeds ave: 2.04kg	-5.9kg	21% (Low)	★
★	Daughter calving interval (days) Breed ave: -0.74days,All breeds ave: -0.59days	+2.27days	15% (V Low)	★

**Additional Information:**

Linear composites	Value	Reliability
Muscle	126	31%
Skeletal	121	30%
Function	91	22%

**Herd data quality index**

N/A

Animal scored. Scores or weaning weights NOT included in evaluation

# Lot 52 BAURNAFEA MASON

ID: IE211411881066

Breed: Charolais

Sex: Male

DOB: 06-Jan-2016

Owner: John Bambrick - Baurnafea Castlewarren Co Kilkenny

Breeder:

Sire: Crossdrum Felix  
F186

Bova Sylvain

Oriental  
Jacobine

Crossdrum Biddy

Dromiskin Stallone (Et)  
Nidare Olivia

Dam: Freighduff Eilsa  
IE341468982270

Lyonsdemesne  
Verne

Lyonsdemesne Pat  
Lyonsdemesne Islanda

Freighduff Tara

Dovea Gin Tonic  
Freighduff Orela



Star Rating (Within Charolais breed)	Economic Indexes	€uro value per progeny	Index Reliability	Star rating (across all beef breeds)
★★★★★	<b>Terminal Index</b>	€125	42% (Average)	★★★★★
★★★★★	<b>Replacement Index</b> Maternal Cow Traits : Maternal Progeny Traits :	€56 -€21 €77	39% (Low) 38% 42%	★★★
	<b>Dairy Beef</b>			

Star Rating (Within Charolais breed)	Key profit traits	Index Value	Trait Reliability	Star rating (across all beef breeds)
<b>Expected progeny performance</b>				
	Calving difficulty (% 3 & 4) Breed ave: 7.25%,All breeds ave: 4.49%	+8.2%	46% (Average)	
★★★	Docility (1-5 scale) Breed ave: 0.04,All breeds ave: 0.01	scale	(Average)	★★★
★★★★★	Carcass weight (kg) Breed ave: 31.75kg,All breeds ave: 14.99kg	+36kg	43% (Average)	★★★★★
★★★	Carcass conformation (1-15 scale) Breed ave: 1.84,All breeds ave: 1.32	+1.76 scale	41% (Average)	★★★★★

<b>Expected daughter breeding performance</b>				
	Daughter calving diff (% 3 & 4) Breed ave: 5.31%,All breeds ave: 5.9%	+4.58%	37% (Low)	
★★★★★	Daughter Milk (kg) Breed ave: -4.53kg,All breeds ave: 2.04kg	-2.1kg	40% (Average)	★
★★★	Daughter calving interval (days) Breed ave: -0.74days,All breeds ave: -0.59days	-0.25days	36% (Low)	★★★

Additional Information:

Linear composites	Value	Reliability
Muscle		
Skeletal		
Function		

Herd data quality index

N/A

Animal not scored.

# Lot 53 BAURNAFEA MILLER

ID: IE211411821069

Breed: Charolais

Sex: Male

DOB: 07-Jan-2016

Owner: John Bambrick - Baurnafea Castlewarren Co Kilkenny

Breeder:

Sire: Baurnafea Elvis  
F185

Dromiskin Phoenix

Erudit

Monksland Lorraine

Baurnafea Classic  
(Et)

Ecrin Rj

Cottage Tasmin

Dam: Baurnafea Geraldine  
IE211411870785

Caltra Douglas

Enfield Plexus

Caltra Nora

Baurnafea Tenpin

Carrefour Jewel

Baurnafea Lucy



Star Rating (Within Charolais breed)	Economic Indexes	€uro value per progeny	Index Reliability	Star rating (across all beef breeds)
★★★★★	<b>Terminal Index</b>	€125	43% (Average)	★★★★★
★★★	<b>Replacement Index</b> Maternal Cow Traits : Maternal Progeny Traits :	€19 -€53 €72	40% (Average) 39% 43%	★
	<b>Dairy Beef</b>			

Star Rating (Within Charolais breed)	Key profit traits	Index Value	Trait Reliability	Star rating (across all beef breeds)
<b>Expected progeny performance</b>				
	Calving difficulty (% 3 & 4) Breed ave: 7.25%,All breeds ave: 4.49%	+9.6%	48% (Average)	
★★★	Docility (1-5 scale) Breed ave: 0.04,All breeds ave: 0.01	scale	(Average)	★★★
★★★★★★	Carcass weight (kg) Breed ave: 31.75kg,All breeds ave: 14.99kg	+42kg	44% (Average)	★★★★★★
★★★★★	Carcass conformation (1-15 scale) Breed ave: 1.84,All breeds ave: 1.32	+1.98 scale	44% (Average)	★★★★★★

<b>Expected daughter breeding performance</b>				
	Daughter calving diff (% 3 & 4) Breed ave: 5.31%,All breeds ave: 5.9%	+6.54%	38% (Low)	
★★★★★	Daughter Milk (kg) Breed ave: -4.53kg,All breeds ave: 2.04kg	-3.7kg	42% (Average)	★
★★★★	Daughter calving interval (days) Breed ave: -0.74days,All breeds ave: -0.59days	-1.21days	37% (Low)	★★★★

Additional Information:

Animal not scored.

Linear composites	Value	Reliability
Muscle		
Skeletal		
Function		

Herd data quality index

N/A

# Lot 54 CLOUNMACCON MACK 6

ID: IE131874320129

Breed: Charolais

Sex: Male

DOB: 07-Jan-2016

Owner: Michael John Wynne - Clounmaccon Inagh Co Clare

Breeder:

Sire: Caveldands Fenian  
LZF

Noaille

Eddy  
Janina

Caveldands Carena

Indurain  
Caveldands Ulricka

Dam: Gordie Ilene  
IE272243010129

Nippur

Ficus  
O2jacinthe

Firoda Fairytale

Lyonsdemesne Tzar  
Firoda Nibbles



Star Rating (Within Charolais breed)	Economic Indexes	€uro value per progeny	Index Reliability	Star rating (across all beef breeds)
★★★★★	<b>Terminal Index</b>	€134	46% (Average)	★★★★★★
★★★★★★	<b>Replacement Index</b> Maternal Cow Traits : Maternal Progeny Traits :	€113 €26 €87	42% (Average) 41% 46%	★★★★★★
	<b>Dairy Beef</b>			

Star Rating (Within Charolais breed)	Key profit traits	Index Value	Trait Reliability	Star rating (across all beef breeds)
<b>Expected progeny performance</b>				
	Calving difficulty (% 3 & 4) Breed ave: 7.25%,All breeds ave: 4.49%	+5.9%	49% (Average)	
★★	Docility (1-5 scale) Breed ave: 0.04,All breeds ave: 0.01	scale	(Average)	★★★
★★★★★★	Carcass weight (kg) Breed ave: 31.75kg,All breeds ave: 14.99kg	+37kg	46% (Average)	★★★★★★
★★	Carcass conformation (1-15 scale) Breed ave: 1.84,All breeds ave: 1.32	+1.75 scale	46% (Average)	★★★★★★

<b>Expected daughter breeding performance</b>				
	Daughter calving diff (% 3 & 4) Breed ave: 5.31%,All breeds ave: 5.9%	+5%	41% (Average)	
★★★	Daughter Milk (kg) Breed ave: -4.53kg,All breeds ave: 2.04kg	-4.2kg	44% (Average)	★
★★★★★★	Daughter calving interval (days) Breed ave: -0.74days,All breeds ave: -0.59days	-5.72days	37% (Low)	★★★★★★

Additional Information:

Linear composites	Value	Reliability
Muscle		
Skeletal		
Function		

Herd data quality index

N/A

Animal not scored.



# Lot 55 ROCKSBOROUGH MARTIN ET

ID: IE271258780094

Breed: Charolais

Sex: Male

DOB: 07-Jan-2016

Owner: Marie Burke - Roxboro Ballinrobe Co Mayo

Breeder:

Sire: Doonally New  
CF52

Hermes

Uranium

Athena

Intruse

Campagnard  
Dynamo

Dam: Derromasoo Sally  
IE311467960081

Doonally Prince

Mirabeauce

Indulgente

Drumshambo  
Hound

Doonally Ducdenever  
Cornaroy (Bah) Violet

Star Rating (Within Charolais breed)	Economic Indexes	€uro value per progeny	Index Reliability	Star rating (across all beef breeds)
★★★★★★	<b>Terminal Index</b>	€141	36% (Low)	★★★★★★
★	<b>Replacement Index</b> Maternal Cow Traits : Maternal Progeny Traits :	-€5 -€94 €89	36% (Low) 36% 36%	★
	<b>Dairy Beef</b>			

Star Rating (Within Charolais breed)	Key profit traits	Index Value	Trait Reliability	Star rating (across all beef breeds)
<b>Expected progeny performance</b>				
	Calving difficulty (% 3 & 4) Breed ave: 7.25%,All breeds ave: 4.49%	+7.8%	33% (Low)	
★★	Docility (1-5 scale) Breed ave: 0.04,All breeds ave: 0.01	-0.01 scale	41% (Average)	★★★
★★★★★★	Carcass weight (kg) Breed ave: 31.75kg,All breeds ave: 14.99kg	+37kg	42% (Average)	★★★★★★
★★★★	Carcass conformation (1-15 scale) Breed ave: 1.84,All breeds ave: 1.32	+1.82 scale	37% (Low)	★★★★★★

<b>Expected daughter breeding performance</b>				
	Daughter calving diff (% 3 & 4) Breed ave: 5.31%,All breeds ave: 5.9%	+6.74%	33% (Low)	
★★★	Daughter Milk (kg) Breed ave: -4.53kg,All breeds ave: 2.04kg	-3.9kg	39% (Low)	★
★	Daughter calving interval (days) Breed ave: -0.74days,All breeds ave: -0.59days	+2.65days	34% (Low)	★

Additional Information:

Linear composites	Value	Reliability
Muscle	111	30%
Skeletal	106	30%
Function	110	31%

Herd data quality index

N/A

Animal scored. Linear scores and weaning weights in evaluations

# Lot 56 BUNRATTY MONTY 2

ID: IE131193761742

Breed: Charolais

Sex: Male

DOB: 11-Jan-2016

Owner: Mags Melody - Ballykilty Farm Ballykilty Quin Co. Clare

Breeder: Dan Melody - Clonmoney Bunratty Co Clare

Sire: Topnotch Elvis  
IE171092930042

Erriff Savo (Et)

Hermes

2804 Erriff Ophelie

Anneskeagh Naomi

Anneskeagh Jeopardy

Anneskeagh (Imp.'94f) Helsinki

Dam: Bunratty Bathsheda  
IE131193720872

Farmleigh Regent

Meillard Rj

Farmleigh (Imp.'92f) Gracieuse

Bunratty Trix

Bunratty Paolo

Newton Nebian

Star Rating (Within Charolais breed)	Economic Indexes	€uro value per progeny	Index Reliability	Star rating (across all beef breeds)
★★★★★★	<b>Terminal Index</b>	<b>€143</b>	<b>29%</b> (Low)	★★★★★★
★	<b>Replacement Index</b> Maternal Cow Traits : Maternal Progeny Traits :	<b>-€28</b> -€118 €90	<b>24%</b> (Low) 22% 29%	★
	<b>Dairy Beef</b>			

Star Rating (Within Charolais breed)	Key profit traits	Index Value	Trait Reliability	Star rating (across all beef breeds)
<b>Expected progeny performance</b>				
	Calving difficulty (% 3 & 4) Breed ave: 7.25%,All breeds ave: 4.49%	+7.2%	34% (Low)	
★★★	Docility (1-5 scale) Breed ave: 0.04,All breeds ave: 0.01	scale	(Low)	★★★
★★★★★★	Carcass weight (kg) Breed ave: 31.75kg,All breeds ave: 14.99kg	+39.5kg	33% (Low)	★★★★★★
★★★★★	Carcass conformation (1-15 scale) Breed ave: 1.84,All breeds ave: 1.32	+1.98 scale	31% (Low)	★★★★★★

<b>Expected daughter breeding performance</b>				
	Daughter calving diff (% 3 & 4) Breed ave: 5.31%,All breeds ave: 5.9%	+4.5%	19% (V Low)	
★	Daughter Milk (kg) Breed ave: -4.53kg,All breeds ave: 2.04kg	-7.8kg	26% (Low)	★
★	Daughter calving interval (days) Breed ave: -0.74days,All breeds ave: -0.59days	+3days	15% (V Low)	★

**Additional Information:**

Animal not scored.

Linear composites	Value	Reliability
Muscle		
Skeletal		
Function		

**Herd data quality index**

N/A

# Lot 57 BUNRATTY MIKE TYSON

ID: IE131193781744

Breed: Charolais

Sex: Male

DOB: 11-Jan-2016

Owner: Mags Melody - Ballykilty Farm Ballykilty Quin Co. Clare

Breeder: Dan Melody - Clonmoney Bunratty Co Clare

Sire: Topnotch Elvis  
IE171092930042

Erriff Savo (Et)

Hermes

2804 Erriff Ophelie

Anneskeagh Naomi

Anneskeagh Jeopardy

Anneskeagh (Imp.'94f) Helsinki

Dam: Bunratty Giorjadeflovil  
IE131193741352

Domino

Aimable

Anemone

Leagaun Deauville

Texan-Gie

Leagaun Vendee

Star Rating (Within Charolais breed)	Economic Indexes	€uro value per progeny	Index Reliability	Star rating (across all beef breeds)
★★★★★★	<b>Terminal Index</b>	<b>€153</b>	<b>31%</b> (Low)	★★★★★★
★★	<b>Replacement Index</b> Maternal Cow Traits : Maternal Progeny Traits :	<b>€27</b> -€65 €92	<b>26%</b> (Low) 24% 30%	★
	<b>Dairy Beef</b>			

Star Rating (Within Charolais breed)	Key profit traits	Index Value	Trait Reliability	Star rating (across all beef breeds)
<b>Expected progeny performance</b>				
	Calving difficulty (% 3 & 4) Breed ave: 7.25%,All breeds ave: 4.49%	+9.4%	32% (Low)	
★★★★★★	Docility (1-5 scale) Breed ave: 0.04,All breeds ave: 0.01	scale	(Low)	★★★★★★
★★★★★★	Carcass weight (kg) Breed ave: 31.75kg,All breeds ave: 14.99kg	+44.5kg	34% (Low)	★★★★★★
★★★★★★	Carcass conformation (1-15 scale) Breed ave: 1.84,All breeds ave: 1.32	+2.21 scale	33% (Low)	★★★★★★

<b>Expected daughter breeding performance</b>				
	Daughter calving diff (% 3 & 4) Breed ave: 5.31%,All breeds ave: 5.9%	+4.12%	18% (V Low)	
★★★	Daughter Milk (kg) Breed ave: -4.53kg,All breeds ave: 2.04kg	-5kg	30% (Low)	★
★	Daughter calving interval (days) Breed ave: -0.74days,All breeds ave: -0.59days	+1.37days	15% (V Low)	★

**Additional Information:**

Animal not scored.

Linear composites	Value	Reliability
Muscle		
Skeletal		
Function		

**Herd data quality index**

N/A

# Lot 58 RATHFESTON MICK

ID: IE301074960368

Breed: Charolais

Sex: Male

DOB: 12-Jan-2016

Owner: Wayne Mulligan - Rathfeston Geashill Co Offaly

Breeder:

Sire: Carrickbrack96 Hutch  
CKH

Thrunton Bonjovi

Solwayfirth Union

Thrunton Odaisy

Carrickbrack96  
Bianca

Nelson

Carrickbrack 96 Unique

Dam: Ballydownan Ede Et  
IE301098161265

Major

Berlioz

Charmille

Ballydownan Best  
(Et)

Jupiter

Ballydownan Simone (Et)



Star Rating (Within Charolais breed)	Economic Indexes	€uro value per progeny	Index Reliability	Star rating (across all beef breeds)
★★★★★★	<b>Terminal Index</b>	€145	46% (Average)	★★★★★★
★★★★	<b>Replacement Index</b> Maternal Cow Traits : Maternal Progeny Traits :	€53 -€36 €89	41% (Average) 39% 47%	★★
	<b>Dairy Beef</b>			

Star Rating (Within Charolais breed)	Key profit traits	Index Value	Trait Reliability	Star rating (across all beef breeds)
<b>Expected progeny performance</b>				
	Calving difficulty (% 3 & 4) Breed ave: 7.25%,All breeds ave: 4.49%	+8.2%	50% (Average)	
★★★	Docility (1-5 scale) Breed ave: 0.04,All breeds ave: 0.01	scale	(Average)	★★★★
★★★★★★	Carcass weight (kg) Breed ave: 31.75kg,All breeds ave: 14.99kg	+43kg	46% (Average)	★★★★★★
★★★★★★	Carcass conformation (1-15 scale) Breed ave: 1.84,All breeds ave: 1.32	+2.14 scale	45% (Average)	★★★★★★

<b>Expected daughter breeding performance</b>				
	Daughter calving diff (% 3 & 4) Breed ave: 5.31%,All breeds ave: 5.9%	+4.82%	38% (Low)	
★★★★	Daughter Milk (kg) Breed ave: -4.53kg,All breeds ave: 2.04kg	-3.1kg	39% (Low)	★
★	Daughter calving interval (days) Breed ave: -0.74days,All breeds ave: -0.59days	+1.69days	37% (Low)	★

Additional Information:

Linear composites	Value	Reliability
Muscle		
Skeletal		
Function		

Herd data quality index

N/A

Animal not scored.

# Lot 59 MOYMORE MAJOR

ID: IE131814081207

Breed: Charolais

Sex: Male

DOB: 14-Jan-2016

Owner: John Lynch - Moymore Tulla Co Clare

Breeder:

Sire: Lisnagre Elite (Et)  
LGL

Domino

Aimable  
Anemone

Ballydownan Violet  
(Et)

Jupiter  
Ballydownan Simone (Et)

Dam: Moymore Gertie  
IE131814060966

Cottage Devon

Texan-Gie  
Cottage Amelie (Et)

Castlenode Camilla  
(Et)

Doonally New  
Glencardon Orlando



Star Rating (Within Charolais breed)	Economic Indexes	€uro value per progeny	Index Reliability	Star rating (across all beef breeds)
★★★★★★	<b>Terminal Index</b>	€136	46% (Average)	★★★★★★
★	<b>Replacement Index</b> Maternal Cow Traits : Maternal Progeny Traits :	€3 -€75 €78	46% (Average) 45% 47%	★
	<b>Dairy Beef</b>			

Star Rating (Within Charolais breed)	Key profit traits	Index Value	Trait Reliability	Star rating (across all beef breeds)
<b>Expected progeny performance</b>				
	Calving difficulty (% 3 & 4) Breed ave: 7.25%,All breeds ave: 4.49%	+11.2%	49% (Average)	
★★★★★★	Docility (1-5 scale) Breed ave: 0.04,All breeds ave: 0.01	scale	(Average)	★★★★★★
★★★★★★	Carcass weight (kg) Breed ave: 31.75kg,All breeds ave: 14.99kg	+41kg	47% (Average)	★★★★★★
★★★★★★	Carcass conformation (1-15 scale) Breed ave: 1.84,All breeds ave: 1.32	+2.23 scale	47% (Average)	★★★★★★

<b>Expected daughter breeding performance</b>				
	Daughter calving diff (% 3 & 4) Breed ave: 5.31%,All breeds ave: 5.9%	+6.01%	46% (Average)	
★	Daughter Milk (kg) Breed ave: -4.53kg,All breeds ave: 2.04kg	-11kg	47% (Average)	★
★	Daughter calving interval (days) Breed ave: -0.74days,All breeds ave: -0.59days	+1.6days	42% (Average)	★

Additional Information:

Linear composites	Value	Reliability
Muscle		
Skeletal		
Function		

Herd data quality index

N/A

Animal not scored.

# Lot 60 WESKEL MATHIAS

ID: IE121134470869

Breed: Charolais

Sex: Male

DOB: 14-Jan-2016

Owner: Wesley Kellett - Fartadreen Bailieborough Co Cavan

Breeder:

Sire: Burradon Talisman  
TLI

Blelack Prince

Balthayock Lombardo

Blelack Cleo

Burradon Juicy

Maerdy Victorious

Burradon Fiona

Dam: Weskel Chloe  
IE121134420484

Indurain

Vicomte

Tombola

Weskel Valerie

Excellent

Weskel Paige



Star Rating (Within Charolais breed)	Economic Indexes	€uro value per progeny	Index Reliability	Star rating (across all beef breeds)
★★★★	<b>Terminal Index</b>	€117	49% (Average)	★★★★★
★★	<b>Replacement Index</b> Maternal Cow Traits : Maternal Progeny Traits :	€26 -€41 €67	45% (Average) 44% 49%	★
	<b>Dairy Beef</b>			

Star Rating (Within Charolais breed)	Key profit traits	Index Value	Trait Reliability	Star rating (across all beef breeds)
<b>Expected progeny performance</b>				
	Calving difficulty (% 3 & 4) Breed ave: 7.25%,All breeds ave: 4.49%	+9.6%	50% (Average)	
★	Docility (1-5 scale) Breed ave: 0.04,All breeds ave: 0.01	-0.09 scale	61% (High)	★
★★★★	Carcass weight (kg) Breed ave: 31.75kg,All breeds ave: 14.99kg	+33kg	52% (Average)	★★★★★
★★★★★★	Carcass conformation (1-15 scale) Breed ave: 1.84,All breeds ave: 1.32	+2.17 scale	48% (Average)	★★★★★

<b>Expected daughter breeding performance</b>				
	Daughter calving diff (% 3 & 4) Breed ave: 5.31%,All breeds ave: 5.9%	+6.71%	43% (Average)	
★★★★★★	Daughter Milk (kg) Breed ave: -4.53kg,All breeds ave: 2.04kg	-1.3kg	47% (Average)	★
★★★★	Daughter calving interval (days) Breed ave: -0.74days,All breeds ave: -0.59days	-0.31days	40% (Average)	★★★

Additional Information:

Linear composites	Value	Reliability
Muscle	113	50%
Skeletal	125	48%
Function	93	23%

Herd data quality index

N/A

Animal scored. Linear scores and weaning weights in evaluations

# Lot 61 DERESKIT MARCELO

ID: IE121402080841

Breed: Charolais

Sex: Male

DOB: 14-Jan-2016

Owner: Basil Bothwell - Dereskit Killeshandra Co Cavan

## Breeder:

Sire: Berry Mic  
XBY

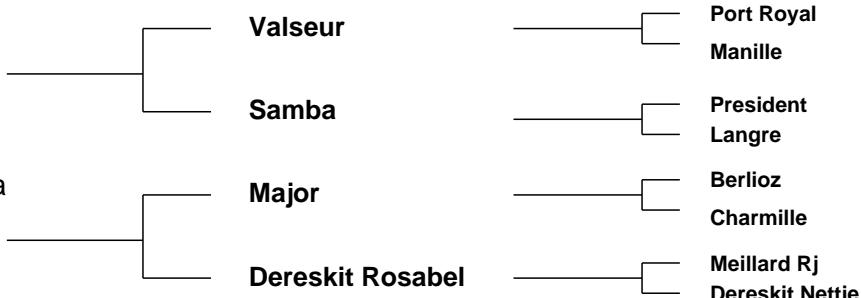

Star Rating (Within Charolais breed)	Economic Indexes	€uro value per progeny	Index Reliability	Star rating (across all beef breeds)
★★★★★★	<b>Terminal Index</b>	<b>€147</b>	<b>41%</b> (Average)	★★★★★★
★★★★	<b>Replacement Index</b> Maternal Cow Traits : Maternal Progeny Traits :	<b>€59</b> -€35 €94	<b>40%</b> (Average) 39% 41%	★★★
	<b>Dairy Beef</b>			

Star Rating (Within Charolais breed)	Key profit traits	Index Value	Trait Reliability	Star rating (across all beef breeds)
<b>Expected progeny performance</b>				
	Calving difficulty (% 3 & 4) Breed ave: 7.25%,All breeds ave: 4.49%	+7.2%	47% (Average)	
★★★★★★	Docility (1-5 scale) Breed ave: 0.04,All breeds ave: 0.01	0.15 scale	40% (Average)	★★★★★★
★★★★★★	Carcass weight (kg) Breed ave: 31.75kg,All breeds ave: 14.99kg	+46kg	42% (Average)	★★★★★★
★	Carcass conformation (1-15 scale) Breed ave: 1.84,All breeds ave: 1.32	+1.52 scale	41% (Average)	★★★★

<b>Expected daughter breeding performance</b>				
	Daughter calving diff (% 3 & 4) Breed ave: 5.31%,All breeds ave: 5.9%	+5.55%	37% (Low)	
★★★	Daughter Milk (kg) Breed ave: -4.53kg,All breeds ave: 2.04kg	-4.2kg	44% (Average)	★
★★★★	Daughter calving interval (days) Breed ave: -0.74days,All breeds ave: -0.59days	-1.9days	35% (Low)	★★★★

### Additional Information:

Linear composites	Value	Reliability
Muscle	110	19%
Skeletal	120	18%
Function	99	10%

### Herd data quality index

N/A

Animal scored. Scores or weaning weights NOT included in evaluation

# Lot 62 SPORTSFIELD MILEY

ID: IE381129780103

Breed: Charolais

Sex: Male

DOB: 15-Jan-2016

Owner: Seamus Byrne - Tomriland Roundwood Co Wicklow

Breeder:

Sire: Guepard  
GPD

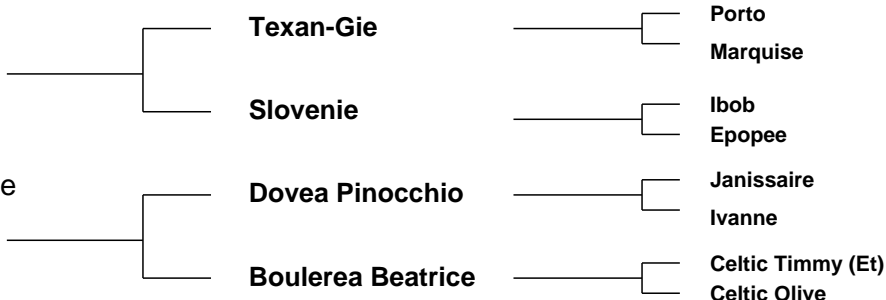

Star Rating (Within Charolais breed)	Economic Indexes	€uro value per progeny	Index Reliability	Star rating (across all beef breeds)
★★★★	<b>Terminal Index</b>	€114	33% (Low)	★★★★★
★★★★	<b>Replacement Index</b> Maternal Cow Traits : Maternal Progeny Traits :	€33 -€32 €65	25% (Low) 21% 34%	★
	<b>Dairy Beef</b>			

Star Rating (Within Charolais breed)	Key profit traits	Index Value	Trait Reliability	Star rating (across all beef breeds)
<b>Expected progeny performance</b>				
	Calving difficulty (% 3 & 4) Breed ave: 7.25%,All breeds ave: 4.49%	+10%	36% (Low)	
★★★★★★	Docility (1-5 scale) Breed ave: 0.04,All breeds ave: 0.01	scale	(Low)	★★★★★★
★★	Carcass weight (kg) Breed ave: 31.75kg,All breeds ave: 14.99kg	+30.5kg	36% (Low)	★★★★★★
★★★★★★	Carcass conformation (1-15 scale) Breed ave: 1.84,All breeds ave: 1.32	+2.07 scale	34% (Low)	★★★★★★

<b>Expected daughter breeding performance</b>				
	Daughter calving diff (% 3 & 4) Breed ave: 5.31%,All breeds ave: 5.9%	+3.76%	17% (V Low)	
★★	Daughter Milk (kg) Breed ave: -4.53kg,All breeds ave: 2.04kg	-5.5kg	23% (Low)	★
★★	Daughter calving interval (days) Breed ave: -0.74days,All breeds ave: -0.59days	+0.29days	14% (V Low)	★★

Additional Information:

Linear composites	Value	Reliability
Muscle		
Skeletal		
Function		

Herd data quality index

N/A

Animal not scored.



# Lot 63 AGHAFAD MOBINO ET

ID: IE291029620413

Breed: Charolais

Sex: Male

DOB: 16-Jan-2016

Owner: Edward Walsh - Aghafad Carrickmacross Co Monaghan

Breeder:

Sire: Bobino 71  
S1045



Dam: Dromiskin Valeriane  
FR5812404044



Star Rating (Within Charolais breed)	Economic Indexes	€uro value per progeny	Index Reliability	Star rating (across all beef breeds)
★	<b>Terminal Index</b>	€101	27% (Low)	★★★
★	<b>Replacement Index</b> Maternal Cow Traits : Maternal Progeny Traits :	-€8 -€55 €47	22% (Low) 20% 27%	★
	<b>Dairy Beef</b>			

Star Rating (Within Charolais breed)	Key profit traits	Index Value	Trait Reliability	Star rating (across all beef breeds)
<b>Expected progeny performance</b>				
	Calving difficulty (% 3 & 4) Breed ave: 7.25%,All breeds ave: 4.49%	+13.8%	28% (Low)	
★★★★★★	Docility (1-5 scale) Breed ave: 0.04,All breeds ave: 0.01	scale	(Low)	★★★★★★
★★★★★★	Carcass weight (kg) Breed ave: 31.75kg,All breeds ave: 14.99kg	+44kg	36% (Low)	★★★★★★
★	Carcass conformation (1-15 scale) Breed ave: 1.84,All breeds ave: 1.32	+1.56 scale	29% (Low)	★★★★

<b>Expected daughter breeding performance</b>				
	Daughter calving diff (% 3 & 4) Breed ave: 5.31%,All breeds ave: 5.9%	+6.47%	16% (V Low)	
★★★	Daughter Milk (kg) Breed ave: -4.53kg,All breeds ave: 2.04kg	-4.6kg	32% (Low)	★
★★★	Daughter calving interval (days) Breed ave: -0.74days,All breeds ave: -0.59days	-1.12days	10% (V Low)	★★★★

Additional Information:

Linear composites	Value	Reliability
Muscle		
Skeletal		
Function		

Herd data quality index

N/A

Animal not scored.

# Lot 64 CORLISMORE MASTERPLAN

ID: IE121285590845

Breed: Charolais

Twin to Male

Sex: Male

DOB: 18-Jan-2016

Owner: Sean Mckiernan - Corlismore House Corlismore Co Cavan

Breeder:

Sire: Doonally New  
CF52

Hermes

Uranium

Athena

Intruse

Campagnard  
Dynamo

Dam: Aghafad Hannah  
IE291029610362

Pirate

Meillard Rj

Banquise

Aghafad Bellaureate  
(Et)

Dromiskin Stallone (Et)  
Aghafad Laureate



Star Rating (Within Charolais breed)	Economic Indexes	€uro value per progeny	Index Reliability	Star rating (across all beef breeds)
★★★★★★	<b>Terminal Index</b>	<b>€168</b>	<b>47%</b> (Average)	★★★★★★
★★★	<b>Replacement Index</b> Maternal Cow Traits : Maternal Progeny Traits :	<b>€31</b> -€78 €109	<b>48%</b> (Average) 48% 47%	★
	<b>Dairy Beef</b>			

Star Rating (Within Charolais breed)	Key profit traits	Index Value	Trait Reliability	Star rating (across all beef breeds)
<b>Expected progeny performance</b>				
	Calving difficulty (% 3 & 4) Breed ave: 7.25%,All breeds ave: 4.49%	+7.2%	49% (Average)	
★★★★★	Docility (1-5 scale) Breed ave: 0.04,All breeds ave: 0.01	0.07 scale	48% (Average)	★★★★★★
★★★★★★	Carcass weight (kg) Breed ave: 31.75kg,All breeds ave: 14.99kg	+42kg	47% (Average)	★★★★★★
★★★★★	Carcass conformation (1-15 scale) Breed ave: 1.84,All breeds ave: 1.32	+1.97 scale	46% (Average)	★★★★★★

<b>Expected daughter breeding performance</b>				
	Daughter calving diff (% 3 & 4) Breed ave: 5.31%,All breeds ave: 5.9%	+6.43%	46% (Average)	
★	Daughter Milk (kg) Breed ave: -4.53kg,All breeds ave: 2.04kg	-7.4kg	49% (Average)	★
★	Daughter calving interval (days) Breed ave: -0.74days,All breeds ave: -0.59days	+1.67days	46% (Average)	★

Additional Information:

Linear composites	Value	Reliability
Muscle	119	38%
Skeletal	109	38%
Function	114	33%

Herd data quality index

N/A

Animal scored. Scores or weaning weights NOT included in evaluation

# Lot 65 CORLISMORE MARINER

ID: IE121285510846

Breed: Charolais

Twin to Male

Sex: Male

DOB: 18-Jan-2016

Owner: Sean Mckiernan - Corlismore House Corlismore Co Cavan

Breeder:

Sire: Doonally New  
CF52

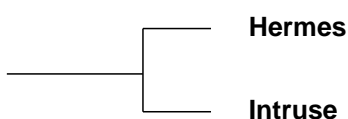

Uranium  
Athena

Campagnard  
Dynamo



Dam: Aghafad Hannah  
IE291029610362

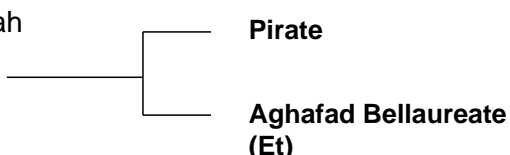

Meillard Rj  
Banquise

Dromiskin Stallone (Et)  
Aghafad Laureate

Star Rating (Within Charolais breed)	Economic Indexes	€uro value per progeny	Index Reliability	Star rating (across all beef breeds)
★★★★★★	<b>Terminal Index</b>	<b>€170</b>	<b>47%</b> (Average)	★★★★★★
★★★	<b>Replacement Index</b> Maternal Cow Traits : Maternal Progeny Traits :	<b>€36</b> -€74 €110	<b>48%</b> (Average) 48% 47%	★
	<b>Dairy Beef</b>			

Star Rating (Within Charolais breed)	Key profit traits	Index Value	Trait Reliability	Star rating (across all beef breeds)
<b>Expected progeny performance</b>				
	Calving difficulty (% 3 & 4) Breed ave: 7.25%,All breeds ave: 4.49%	+7.5%	49% (Average)	
★★★★★★	Docility (1-5 scale) Breed ave: 0.04,All breeds ave: 0.01	0.09 scale	48% (Average)	★★★★★★
★★★★★★	Carcass weight (kg) Breed ave: 31.75kg,All breeds ave: 14.99kg	+41kg	47% (Average)	★★★★★★
★★★★★★	Carcass conformation (1-15 scale) Breed ave: 1.84,All breeds ave: 1.32	+2.17 scale	46% (Average)	★★★★★★

<b>Expected daughter breeding performance</b>				
	Daughter calving diff (% 3 & 4) Breed ave: 5.31%,All breeds ave: 5.9%	+5.87%	46% (Average)	
★	Daughter Milk (kg) Breed ave: -4.53kg,All breeds ave: 2.04kg	-7.8kg	49% (Average)	★
★	Daughter calving interval (days) Breed ave: -0.74days,All breeds ave: -0.59days	+1.61days	46% (Average)	★

**Additional Information:**

Linear composites	Value	Reliability
Muscle	119	38%
Skeletal	109	38%
Function	114	33%

**Herd data quality index**

N/A

Animal scored. Scores or weaning weights NOT included in evaluation

# Lot 66 CARTRONS MARLON

ID: IE251054110174

Breed: Charolais

Sex: Male

DOB: 25-Jan-2016

Owner: Frank Casey - Creevaghbeg Ballymahon Co Longford

Breeder:

Sire: Limkiln Bosco  
KIB

Doonally New

Hermes

Intruse

Limkiln Sarah

Indurain

Limkiln Josie

Dam: Cartrons Heidi  
IE251054140144

Excellent

Valois

Angele

Cartrons Audrey  
(Et)

Oscar

Dromiskin Ubeauty (Et)

Star Rating (Within Charolais breed)	Economic Indexes	€uro value per progeny	Index Reliability	Star rating (across all beef breeds)
★★	<b>Terminal Index</b>	<b>€113</b>	<b>34%</b> (Low)	★★★★
★	<b>Replacement Index</b> Maternal Cow Traits : Maternal Progeny Traits :	<b>-€34</b> -€102 €68	<b>33%</b> (Low) 32% 34%	★
	<b>Dairy Beef</b>			

Star Rating (Within Charolais breed)	Key profit traits	Index Value	Trait Reliability	Star rating (across all beef breeds)
<b>Expected progeny performance</b>				
	Calving difficulty (% 3 & 4) Breed ave: 7.25%,All breeds ave: 4.49%	+8.8%	35% (Low)	
★★★★★	Docility (1-5 scale) Breed ave: 0.04,All breeds ave: 0.01	0.11 scale	45% (Average)	★★★★★
★★★	Carcass weight (kg) Breed ave: 31.75kg,All breeds ave: 14.99kg	+31kg	40% (Average)	★★★★★
★★★★★	Carcass conformation (1-15 scale) Breed ave: 1.84,All breeds ave: 1.32	+1.91 scale	33% (Low)	★★★★★

<b>Expected daughter breeding performance</b>				
	Daughter calving diff (% 3 & 4) Breed ave: 5.31%,All breeds ave: 5.9%	+7.72%	29% (Low)	
★	Daughter Milk (kg) Breed ave: -4.53kg,All breeds ave: 2.04kg	-10.2kg	32% (Low)	★
★★	Daughter calving interval (days) Breed ave: -0.74days,All breeds ave: -0.59days	+0.76days	30% (Low)	★★

Additional Information:

Linear composites	Value	Reliability
Muscle	110	48%
Skeletal	114	46%
Function	123	27%

Herd data quality index

N/A

Animal scored. Linear scores and weaning weights in evaluations

# Lot 67 WILLIAMSTOWN MONTY ET

ID: IE361042970926

Breed: Charolais

Sex: Male

DOB: 26-Jan-2016

Owner: Aidan Farrell - Williamstown Moate Co Westmeath

Breeder:

Sire: Doonally New  
CF52



Dam: Grangwood Angel (Et)  
IE241054890094



Star Rating (Within Charolais breed)	Economic Indexes	€uro value per progeny	Index Reliability	Star rating (across all beef breeds)
★★★★★★	<b>Terminal Index</b>	€141	49% (Average)	★★★★★★
★	<b>Replacement Index</b> Maternal Cow Traits : Maternal Progeny Traits :	-€22 -€109 €87	48% (Average) 48% 49%	★
	<b>Dairy Beef</b>			

Star Rating (Within Charolais breed)	Key profit traits	Index Value	Trait Reliability	Star rating (across all beef breeds)
<b>Expected progeny performance</b>				
	Calving difficulty (% 3 & 4) Breed ave: 7.25%,All breeds ave: 4.49%	+8.6%	46% (Average)	
★	Docility (1-5 scale) Breed ave: 0.04,All breeds ave: 0.01	-0.04 scale	63% (High)	★★
★★★★★	Carcass weight (kg) Breed ave: 31.75kg,All breeds ave: 14.99kg	+36kg	53% (Average)	★★★★★★
★★★★★★	Carcass conformation (1-15 scale) Breed ave: 1.84,All breeds ave: 1.32	+2.12 scale	49% (Average)	★★★★★★

<b>Expected daughter breeding performance</b>				
	Daughter calving diff (% 3 & 4) Breed ave: 5.31%,All breeds ave: 5.9%	+4.7%	46% (Average)	
★	Daughter Milk (kg) Breed ave: -4.53kg,All breeds ave: 2.04kg	-8.4kg	47% (Average)	★
★	Daughter calving interval (days) Breed ave: -0.74days,All breeds ave: -0.59days	+4.06days	45% (Average)	★

Additional Information:

Linear composites	Value	Reliability
Muscle	111	49%
Skeletal	107	47%
Function	112	32%

Herd data quality index

N/A

Animal scored. Linear scores and weaning weights in evaluations

# Lot 68 TULLYVILLAGE MCGREGOR

ID: IE181948170458

Breed: Charolais

Sex: Male

DOB: 02-Feb-2016

Owner: William Flynn - Tullyvillage Newbridge Ballinasloe Co Galway

Breeder:

Sire: Lisnagre Hansome  
HZJ

Cloverfield Excelent

Domino

Cloverfield Una

Ballydownan Violet  
(Et)

Jupiter

Ballydownan Simone (Et)

Dam: Tullyvillage Dawn  
IE181948150282

Utrillo-Bp

Major

Fatcha

Tully Village Bawn

Malicieux

Clohanmore Ursula



Star Rating (Within Charolais breed)	Economic Indexes	€uro value per progeny	Index Reliability	Star rating (across all beef breeds)
★★★★★★	<b>Terminal Index</b>	<b>€153</b>	<b>46%</b> (Average)	★★★★★★
★★	<b>Replacement Index</b> Maternal Cow Traits : Maternal Progeny Traits :	<b>€26</b> -€68 €94	<b>42%</b> (Average) 40% 46%	★
	<b>Dairy Beef</b>			

Star Rating (Within Charolais breed)	Key profit traits	Index Value	Trait Reliability	Star rating (across all beef breeds)
<b>Expected progeny performance</b>				
	Calving difficulty (% 3 & 4) Breed ave: 7.25%,All breeds ave: 4.49%	+9.1%	50% (Average)	
★★★★★★	Docility (1-5 scale) Breed ave: 0.04,All breeds ave: 0.01	scale	(Average)	★★★★★★
★★★★★★	Carcass weight (kg) Breed ave: 31.75kg,All breeds ave: 14.99kg	+45kg	47% (Average)	★★★★★★
★★★★★★	Carcass conformation (1-15 scale) Breed ave: 1.84,All breeds ave: 1.32	+2.12 scale	46% (Average)	★★★★★★

<b>Expected daughter breeding performance</b>				
	Daughter calving diff (% 3 & 4) Breed ave: 5.31%,All breeds ave: 5.9%	+5.2%	38% (Low)	
★	Daughter Milk (kg) Breed ave: -4.53kg,All breeds ave: 2.04kg	-7.4kg	42% (Average)	★
★★	Daughter calving interval (days) Breed ave: -0.74days,All breeds ave: -0.59days	+0.69days	38% (Low)	★★

Additional Information:

Linear composites	Value	Reliability
Muscle		
Skeletal		
Function		

Herd data quality index

N/A

Animal not scored.

# Lot 69 DOOLEAGH MAXIMUS

ID: IE131116860101

Breed: Charolais

Sex: Male

DOB: 02-Feb-2016

Owner: John Doogan - 8 Darravaragh Road Caherdavin Park Limerick

## Breeder:

Sire: Escott Dollar  
EDR

Mmb Apollon

Raton

Noisette

Escott Sally

Tattenhall Impeccable

Coat Lilian

Dam: Dooleagh Deirdre  
IE131116840074

Burradon Talisman

Blelack Prince

Burradon Juicy

Dooleagh Apricot

Tattenhall Heureux

Killowen Gillian

Star Rating (Within Charolais breed)	Economic Indexes	€uro value per progeny	Index Reliability	Star rating (across all beef breeds)
★	<b>Terminal Index</b>	<b>€83</b>	<b>29%</b> (Low)	★★
★★	<b>Replacement Index</b> Maternal Cow Traits : Maternal Progeny Traits :	<b>€12</b> -€32 €44	<b>28%</b> (Low) 27% 29%	★
	<b>Dairy Beef</b>			

Star Rating (Within Charolais breed)	Key profit traits	Index Value	Trait Reliability	Star rating (across all beef breeds)
<b>Expected progeny performance</b>				
	Calving difficulty (% 3 & 4) Breed ave: 7.25%,All breeds ave: 4.49%	+10%	33% (Low)	
★	Docility (1-5 scale) Breed ave: 0.04,All breeds ave: 0.01	scale	(Low)	★
★★	Carcass weight (kg) Breed ave: 31.75kg,All breeds ave: 14.99kg	+30kg	31% (Low)	★★★★★
★★	Carcass conformation (1-15 scale) Breed ave: 1.84,All breeds ave: 1.32	+1.68 scale	29% (Low)	★★★★★

<b>Expected daughter breeding performance</b>				
	Daughter calving diff (% 3 & 4) Breed ave: 5.31%,All breeds ave: 5.9%	+4.84%	26% (Low)	
★★★★★	Daughter Milk (kg) Breed ave: -4.53kg,All breeds ave: 2.04kg	-0.1kg	28% (Low)	★★
★★	Daughter calving interval (days) Breed ave: -0.74days,All breeds ave: -0.59days	-0.09days	25% (Low)	★★★

### Additional Information:

Linear composites	Value	Reliability
Muscle		
Skeletal		
Function		

### Herd data quality index

N/A

Animal not scored.

# Lot 70 DRUMCAR MERVIN

ID: IE261053390106

Breed: Charolais

Sex: Male

DOB: 05-Feb-2016

Owner: Fintan Young - Drumcar Dunleer Co Louth

Breeder:

Sire: Lisnagre Elite (Et)  
LGL

Domino

Aimable  
Anemone

Ballydownan Violet  
(Et)

Jupiter  
Ballydownan Simone (Et)

Dam: Drumcar Fuchsia Et  
IE261053320074

Major

Berlioz  
Charmille

Dromiskin Beauty

Dromiskin Stallone (Et)  
Kiliskeen Rosabell



Star Rating (Within Charolais breed)	Economic Indexes	€uro value per progeny	Index Reliability	Star rating (across all beef breeds)
★★★★★★	<b>Terminal Index</b>	€141	47% (Average)	★★★★★★
★★	<b>Replacement Index</b> Maternal Cow Traits : Maternal Progeny Traits :	€25 -€57 €82	46% (Average) 46% 47%	★
	<b>Dairy Beef</b>			

Star Rating (Within Charolais breed)	Key profit traits	Index Value	Trait Reliability	Star rating (across all beef breeds)
<b>Expected progeny performance</b>				
	Calving difficulty (% 3 & 4) Breed ave: 7.25%,All breeds ave: 4.49%	+10.4%	50% (Average)	
★★	Docility (1-5 scale) Breed ave: 0.04,All breeds ave: 0.01	0 scale	48% (Average)	★★★
★★★★★★	Carcass weight (kg) Breed ave: 31.75kg,All breeds ave: 14.99kg	+44kg	47% (Average)	★★★★★★
★★★★★★	Carcass conformation (1-15 scale) Breed ave: 1.84,All breeds ave: 1.32	+2.31 scale	47% (Average)	★★★★★★

<b>Expected daughter breeding performance</b>				
	Daughter calving diff (% 3 & 4) Breed ave: 5.31%,All breeds ave: 5.9%	+7.14%	46% (Average)	
★	Daughter Milk (kg) Breed ave: -4.53kg,All breeds ave: 2.04kg	-8.4kg	47% (Average)	★
★★★	Daughter calving interval (days) Breed ave: -0.74days,All breeds ave: -0.59days	-1.16days	43% (Average)	★★★★

Additional Information:

Linear composites	Value	Reliability
Muscle	115	34%
Skeletal	111	34%
Function	111	29%

Herd data quality index

N/A

Animal scored. Scores or weaning weights NOT included in evaluation



# Lot 71 DRUMCAR MARLY

ID: IE261053310107

Breed: Charolais

Sex: Male

DOB: 06-Feb-2016

Owner: Fintan Young - Drumcar Dunleer Co Louth

Breeder:

Sire: Doonally New  
CF52

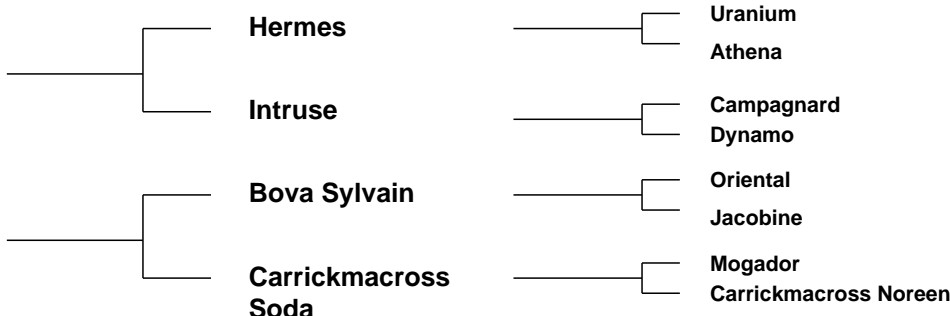

Star Rating (Within Charolais breed)	Economic Indexes	€uro value per progeny	Index Reliability	Star rating (across all beef breeds)
★★★★★★	<b>Terminal Index</b>	€139	47% (Average)	★★★★★★
★	<b>Replacement Index</b> Maternal Cow Traits : Maternal Progeny Traits :	-€1 -€81 €81	48% (Average) 48% 48%	★
	<b>Dairy Beef</b>			

Star Rating (Within Charolais breed)	Key profit traits	Index Value	Trait Reliability	Star rating (across all beef breeds)
<b>Expected progeny performance</b>				
	Calving difficulty (% 3 & 4) Breed ave: 7.25%,All breeds ave: 4.49%	+11.2%	50% (Average)	
★★★★★★	Docility (1-5 scale) Breed ave: 0.04,All breeds ave: 0.01	0.11 scale	48% (Average)	★★★★★★
★★★★★★	Carcass weight (kg) Breed ave: 31.75kg,All breeds ave: 14.99kg	+42kg	48% (Average)	★★★★★★
★★	Carcass conformation (1-15 scale) Breed ave: 1.84,All breeds ave: 1.32	+1.7 scale	47% (Average)	★★★★★★

<b>Expected daughter breeding performance</b>				
	Daughter calving diff (% 3 & 4) Breed ave: 5.31%,All breeds ave: 5.9%	+5.51%	47% (Average)	
★★	Daughter Milk (kg) Breed ave: -4.53kg,All breeds ave: 2.04kg	-5.8kg	49% (Average)	★
★	Daughter calving interval (days) Breed ave: -0.74days,All breeds ave: -0.59days	+3.43days	46% (Average)	★

**Additional Information:**

Linear composites	Value	Reliability
Muscle	111	36%
Skeletal	112	36%
Function	121	33%

**Herd data quality index**

N/A

Animal scored. Scores or weaning weights NOT included in evaluation

# Lot 72 FIELDVIEW MOSS

ID: IE291543071090

Breed: Charolais

Sex: Male

DOB: 07-Feb-2016

Owner: David Erskine - Crosses Monaghan Co Monaghan

Breeder:

Sire: Dovea Gin Tonic  
GTN

Soprano

Lancier

Jodelle

Tisane

Radieux

Hemisphere

Dam: Fieldview Demi  
IE291543050677

Eddercloon Brutus

Oscar

Eddercloon Rum

Greaghglass Nicola

Dereskit Jupiter

Skidoo Carmen



Star Rating (Within Charolais breed)	Economic Indexes	€uro value per progeny	Index Reliability	Star rating (across all beef breeds)
★★	<b>Terminal Index</b>	€111	48% (Average)	★★★★
★★★★	<b>Replacement Index</b> Maternal Cow Traits : Maternal Progeny Traits :	€50 -€24 €74	47% (Average) 47% 48%	★★
	<b>Dairy Beef</b>			

Star Rating (Within Charolais breed)	Key profit traits	Index Value	Trait Reliability	Star rating (across all beef breeds)
<b>Expected progeny performance</b>				
	Calving difficulty (% 3 & 4) Breed ave: 7.25%,All breeds ave: 4.49%	+5%	50% (Average)	
★★★★	Docility (1-5 scale) Breed ave: 0.04,All breeds ave: 0.01	scale	(Average)	★★★★★
★	Carcass weight (kg) Breed ave: 31.75kg,All breeds ave: 14.99kg	+23kg	51% (Average)	★★★★★
★★★★	Carcass conformation (1-15 scale) Breed ave: 1.84,All breeds ave: 1.32	+1.94 scale	48% (Average)	★★★★★

<b>Expected daughter breeding performance</b>				
	Daughter calving diff (% 3 & 4) Breed ave: 5.31%,All breeds ave: 5.9%	+7.32%	46% (Average)	
★★★★	Daughter Milk (kg) Breed ave: -4.53kg,All breeds ave: 2.04kg	-3.3kg	50% (Average)	★
★★★★	Daughter calving interval (days) Breed ave: -0.74days,All breeds ave: -0.59days	-1.59days	46% (Average)	★★★★

Additional Information:

Linear composites	Value	Reliability
Muscle		
Skeletal		
Function		

Herd data quality index

N/A

Animal not scored.

# Lot 73 MULLINASELLA MARTIN

ID: IE231183520511

Breed: Charolais

Sex: Male

DOB: 08-Feb-2016

Owner: Sean Mccaffrey - Mullinasilla Aughacashel Carrick-On-Shannon Co Leitrim

Breeder:

Sire: Anside Foreman  
S1377

Balmyle Bollinger

Dingle Hofmeister

Balmyle Tinsle

Moyness Beauty

Fairway Valdieman

Moyness Parfait

Dam: Mullinasella Edel  
IE231183590352

Malicieux

Epsom

Grace

Mullinasella  
Beatrice

Doonally New

Killishtown Uma Thurman



Star Rating (Within Charolais breed)	Economic Indexes	€uro value per progeny	Index Reliability	Star rating (across all beef breeds)
★★★★★	<b>Terminal Index</b>	<b>€131</b>	<b>44%</b> (Average)	★★★★★★
★★★	<b>Replacement Index</b> Maternal Cow Traits : Maternal Progeny Traits :	<b>€36</b> -€49 €85	<b>41%</b> (Average) 39% 45%	★
	<b>Dairy Beef</b>			

Star Rating (Within Charolais breed)	Key profit traits	Index Value	Trait Reliability	Star rating (across all beef breeds)
<b>Expected progeny performance</b>				
	Calving difficulty (% 3 & 4) Breed ave: 7.25%,All breeds ave: 4.49%	+7.2%	46% (Average)	
★★★★★★	Docility (1-5 scale) Breed ave: 0.04,All breeds ave: 0.01	0.15 scale	59% (Average)	★★★★★★
★★★	Carcass weight (kg) Breed ave: 31.75kg,All breeds ave: 14.99kg	+32kg	48% (Average)	★★★★★★
★★★★★	Carcass conformation (1-15 scale) Breed ave: 1.84,All breeds ave: 1.32	+1.98 scale	44% (Average)	★★★★★★

<b>Expected daughter breeding performance</b>				
	Daughter calving diff (% 3 & 4) Breed ave: 5.31%,All breeds ave: 5.9%	+5.82%	36% (Low)	
★★★	Daughter Milk (kg) Breed ave: -4.53kg,All breeds ave: 2.04kg	-4.6kg	41% (Average)	★
★★	Daughter calving interval (days) Breed ave: -0.74days,All breeds ave: -0.59days	+0.82days	35% (Low)	★★

Additional Information:

Linear composites	Value	Reliability
Muscle	113	46%
Skeletal	96	44%
Function	99	20%

Herd data quality index

N/A

Animal scored. Linear scores and weaning weights in evaluations

# Lot 74 CORNEY MARK

ID: IE121101950870

Breed: Charolais

Sex: Male

DOB: 08-Feb-2016

Owner: Kenneth & David Magee - Cornacrum Ardrougher Ballyconnell Co Cavan

Breeder:

Sire: Pirate  
PTE

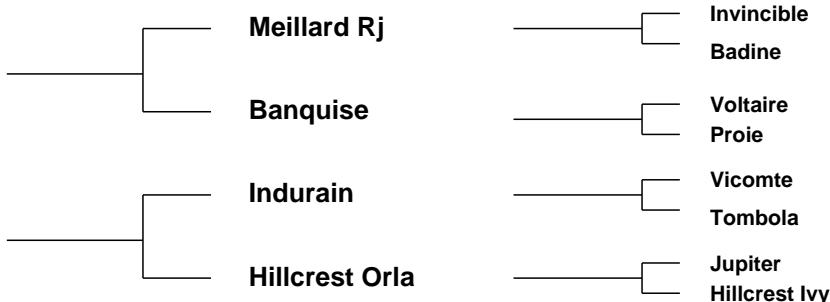

Star Rating (Within Charolais breed)	Economic Indexes	€uro value per progeny	Index Reliability	Star rating (across all beef breeds)
★★★★★★	<b>Terminal Index</b>	<b>€141</b>	<b>48%</b> (Average)	★★★★★★
★★★	<b>Replacement Index</b> Maternal Cow Traits : Maternal Progeny Traits :	<b>€32</b> -€55 €87	<b>48%</b> (Average) 48% 48%	★
	<b>Dairy Beef</b>			

Star Rating (Within Charolais breed)	Key profit traits	Index Value	Trait Reliability	Star rating (across all beef breeds)
<b>Expected progeny performance</b>				
	Calving difficulty (% 3 & 4) Breed ave: 7.25%,All breeds ave: 4.49%	+7.9%	51% (Average)	
★★★★★	Docility (1-5 scale) Breed ave: 0.04,All breeds ave: 0.01	scale	(Average)	★★★★★
★★★★★	Carcass weight (kg) Breed ave: 31.75kg,All breeds ave: 14.99kg	+36kg	48% (Average)	★★★★★★
★★★★★★	Carcass conformation (1-15 scale) Breed ave: 1.84,All breeds ave: 1.32	+2.02 scale	48% (Average)	★★★★★★

<b>Expected daughter breeding performance</b>				
	Daughter calving diff (% 3 & 4) Breed ave: 5.31%,All breeds ave: 5.9%	+5.22%	47% (Average)	
★	Daughter Milk (kg) Breed ave: -4.53kg,All breeds ave: 2.04kg	-7.7kg	49% (Average)	★
★★★★★	Daughter calving interval (days) Breed ave: -0.74days,All breeds ave: -0.59days	-1.58days	46% (Average)	★★★★★

Additional Information:

Linear composites	Value	Reliability
Muscle		
Skeletal		
Function		

Herd data quality index

N/A

Animal not scored.

# Lot 75 LISNAGRE MANDY

ID: IE361072640774

Breed: Charolais

Sex: Male

DOB: 12-Feb-2016

Owner: Jim Geoghegan - Lisnagree Streamstown Mullingar Co Westmeath

Breeder:

Sire: Cloverfield Excelent  
CXY

Domino

Aimable

Anemone

Cloverfield Una

Pirate

Cloverfield Princess

Dam: Lisnagre Fun  
IE361072610565

Pirate

Meillard Rj

Banquise

Ballydownan Curie  
(Et)

Major

Ballydownan Violet (Et)

Star Rating (Within Charolais breed)	Economic Indexes	€uro value per progeny	Index Reliability	Star rating (across all beef breeds)
★★★★★★	<b>Terminal Index</b>	<b>€157</b>	<b>34%</b> (Low)	★★★★★★
★★★★	<b>Replacement Index</b> Maternal Cow Traits : Maternal Progeny Traits :	<b>€62</b> -€37 €100	<b>31%</b> (Low) 30% 35%	★★★
	<b>Dairy Beef</b>			

Star Rating (Within Charolais breed)	Key profit traits	Index Value	Trait Reliability	Star rating (across all beef breeds)
<b>Expected progeny performance</b>				
	Calving difficulty (% 3 & 4) Breed ave: 7.25%,All breeds ave: 4.49%	+8.2%	32% (Low)	
★	Docility (1-5 scale) Breed ave: 0.04,All breeds ave: 0.01	-0.02 scale	47% (Average)	★★
★★★★★★	Carcass weight (kg) Breed ave: 31.75kg,All breeds ave: 14.99kg	+41kg	40% (Average)	★★★★★★
★★★★★★	Carcass conformation (1-15 scale) Breed ave: 1.84,All breeds ave: 1.32	+2.29 scale	34% (Low)	★★★★★★

<b>Expected daughter breeding performance</b>				
	Daughter calving diff (% 3 & 4) Breed ave: 5.31%,All breeds ave: 5.9%	+4.42%	28% (Low)	
★	Daughter Milk (kg) Breed ave: -4.53kg,All breeds ave: 2.04kg	-7.9kg	34% (Low)	★
★★★★★★	Daughter calving interval (days) Breed ave: -0.74days,All breeds ave: -0.59days	-2.68days	24% (Low)	★★★★★★

Additional Information:

Linear composites	Value	Reliability
Muscle	122	51%
Skeletal	108	49%
Function	98	29%

Herd data quality index

N/A

Animal scored. Linear scores and weaning weights in evaluations

# Lot 76 TERRYVILLE MARTY

ID: IE161108960538

Breed: Charolais

Sex: Male

DOB: 14-Feb-2016

Owner: Patsy Lynch - Terryrone Merville Lifford Co Donegal

Breeder:

Sire: Alwent Goldbar (Et)  
CH2199

Blelack Digger

Balthayock Adonis  
Galcantray Abbey

Alwent Daffodil

Alwent Vougeot  
Alwent Abbey

Dam: Terryville Holly  
IE161108930452

Roughan Viceroi

Ronsard  
Hautesse

Roughan Aisling

Doonally New  
Garshuey Unreca



Star Rating (Within Charolais breed)	Economic Indexes	€uro value per progeny	Index Reliability	Star rating (across all beef breeds)
★★★★★★	<b>Terminal Index</b>	<b>€135</b>	<b>42%</b> (Average)	★★★★★★
★★★★★★	<b>Replacement Index</b> Maternal Cow Traits : Maternal Progeny Traits :	<b>€98</b> €11 €87	<b>39%</b> (Low) 37% 43%	★★★★★★
	<b>Dairy Beef</b>			

Star Rating (Within Charolais breed)	Key profit traits	Index Value	Trait Reliability	Star rating (across all beef breeds)
<b>Expected progeny performance</b>				
	Calving difficulty (% 3 & 4) Breed ave: 7.25%,All breeds ave: 4.49%	+7.1%	48% (Average)	
★★★★★★	Docility (1-5 scale) Breed ave: 0.04,All breeds ave: 0.01	scale	(Average)	★★★★★★
★★★★★★	Carcass weight (kg) Breed ave: 31.75kg,All breeds ave: 14.99kg	+38kg	43% (Average)	★★★★★★
★★★	Carcass conformation (1-15 scale) Breed ave: 1.84,All breeds ave: 1.32	+1.78 scale	41% (Average)	★★★★★★

<b>Expected daughter breeding performance</b>				
	Daughter calving diff (% 3 & 4) Breed ave: 5.31%,All breeds ave: 5.9%	+5%	36% (Low)	
★★★★★★	Daughter Milk (kg) Breed ave: -4.53kg,All breeds ave: 2.04kg	-1.6kg	40% (Average)	★
★★★	Daughter calving interval (days) Breed ave: -0.74days,All breeds ave: -0.59days	-0.5days	35% (Low)	★★★

Additional Information:

Linear composites	Value	Reliability
Muscle		
Skeletal		
Function		

Herd data quality index

N/A

Animal not scored.

# Lot 77 RATTIGAN MAVERICK ET

ID: IE311409210259

Breed: Charolais

Sex: Male

DOB: 16-Feb-2016



Owner: David Rattigan - Main Street Elphin Co Roscommon

Breeder:

Sire: Doonally New  
CF52

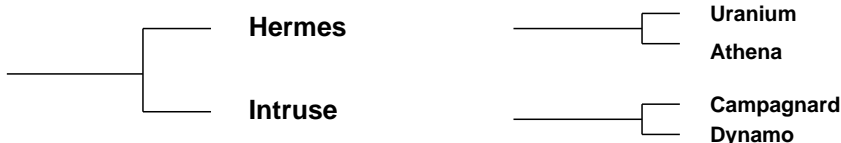

Dam: Liscally Diamond I  
IE231024050144

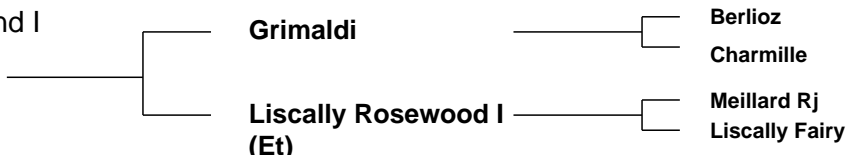

Star Rating (Within Charolais breed)	Economic Indexes	€uro value per progeny	Index Reliability	Star rating (across all beef breeds)
★★★★★★	<b>Terminal Index</b>	€176	50% (Average)	★★★★★★
★★★	<b>Replacement Index</b> Maternal Cow Traits : Maternal Progeny Traits :	€42 -€66 €108	49% (Average) 49% 50%	★★
	<b>Dairy Beef</b>			

Star Rating (Within Charolais breed)	Key profit traits	Index Value	Trait Reliability	Star rating (across all beef breeds)
<b>Expected progeny performance</b>				
	Calving difficulty (% 3 & 4) Breed ave: 7.25%,All breeds ave: 4.49%	+9.8%	50% (Average)	
★★★★★	Docility (1-5 scale) Breed ave: 0.04,All breeds ave: 0.01	0.07 scale	64% (High)	★★★★★★
★★★★★★	Carcass weight (kg) Breed ave: 31.75kg,All breeds ave: 14.99kg	+51kg	53% (Average)	★★★★★★
★★★★★★	Carcass conformation (1-15 scale) Breed ave: 1.84,All breeds ave: 1.32	+2.15 scale	49% (Average)	★★★★★★

<b>Expected daughter breeding performance</b>				
	Daughter calving diff (% 3 & 4) Breed ave: 5.31%,All breeds ave: 5.9%	+7.79%	46% (Average)	
★★★★★	Daughter Milk (kg) Breed ave: -4.53kg,All breeds ave: 2.04kg	-3.5kg	49% (Average)	★
★	Daughter calving interval (days) Breed ave: -0.74days,All breeds ave: -0.59days	+1.73days	45% (Average)	★

**Additional Information:**

Linear composites	Value	Reliability
Muscle	119	52%
Skeletal	113	50%
Function	101	33%

**Herd data quality index**

N/A

Animal scored. Linear scores and weaning weights in evaluations



# Lot 78 FEAKLE MATTHEW

ID: IE131694250217

Breed: Charolais

Sex: Male

DOB: 16-Feb-2016

Owner: Michael Green - Dromore Feakle Co Clare

Breeder:

Sire: Caveldands Fenian  
LZF

Noaille

Eddy  
Janina

Caveldands Carena

Indurain  
Caveldands Ulricka

Dam: Feakle Hilary  
IE131694240182

Cottage Devon

Texan-Gie  
Cottage Amelie (Et)

Feakle Vicky

Bova Oniraloin  
Feakle Niamh



Star Rating (Within Charolais breed)	Economic Indexes	€uro value per progeny	Index Reliability	Star rating (across all beef breeds)
★★★★	<b>Terminal Index</b>	<b>€119</b>	<b>46%</b> (Average)	★★★★★
★★★★	<b>Replacement Index</b> Maternal Cow Traits : Maternal Progeny Traits :	<b>€44</b> -€26 €70	<b>42%</b> (Average) 41% 46%	★★★
	<b>Dairy Beef</b>			

Star Rating (Within Charolais breed)	Key profit traits	Index Value	Trait Reliability	Star rating (across all beef breeds)
<b>Expected progeny performance</b>				
	Calving difficulty (% 3 & 4) Breed ave: 7.25%,All breeds ave: 4.49%	+9%	49% (Average)	
★★★★★	Docility (1-5 scale) Breed ave: 0.04,All breeds ave: 0.01	scale	(Average)	★★★★★
★★★★★	Carcass weight (kg) Breed ave: 31.75kg,All breeds ave: 14.99kg	+36kg	46% (Average)	★★★★★
★★★★★	Carcass conformation (1-15 scale) Breed ave: 1.84,All breeds ave: 1.32	+2.07 scale	47% (Average)	★★★★★

<b>Expected daughter breeding performance</b>				
	Daughter calving diff (% 3 & 4) Breed ave: 5.31%,All breeds ave: 5.9%	+6.25%	41% (Average)	
★★★★	Daughter Milk (kg) Breed ave: -4.53kg,All breeds ave: 2.04kg	-5.1kg	44% (Average)	★
★★★★★	Daughter calving interval (days) Breed ave: -0.74days,All breeds ave: -0.59days	-3.03days	37% (Low)	★★★★★

Additional Information:

Linear composites	Value	Reliability
Muscle		
Skeletal		
Function		

Herd data quality index

N/A

Animal not scored.



# Lot 79 RATTIGAN MISTER

ID: IE311409260263

Breed: Charolais

Sex: Male

DOB: 18-Feb-2016



Owner: David Rattigan - Main Street Elphin Co Roscommon

Breeder:

Sire: Alwent Goldbar (Et)  
CH2199

Blelack Digger

Balthayock Adonis  
Galcantray Abbey

Alwent Daffodil

Alwent Vougeot  
Alwent Abbey

Dam: Enniscrone Florrie Et  
IE321455490158

Major

Berlioz  
Charmille

Creevykeel Petuna

Jupiter  
Castlemartin Ida



Star Rating (Within Charolais breed)	Economic Indexes	€uro value per progeny	Index Reliability	Star rating (across all beef breeds)
★★★★★	<b>Terminal Index</b>	<b>€128</b>	<b>46%</b> (Average)	★★★★★★
★★★	<b>Replacement Index</b> Maternal Cow Traits : Maternal Progeny Traits :	<b>€35</b> -€39 €74	<b>41%</b> (Average) 39% 47%	★
	<b>Dairy Beef</b>			

Star Rating (Within Charolais breed)	Key profit traits	Index Value	Trait Reliability	Star rating (across all beef breeds)
<b>Expected progeny performance</b>				
	Calving difficulty (% 3 & 4) Breed ave: 7.25%,All breeds ave: 4.49%	+9.4%	50% (Average)	
★★★	Docility (1-5 scale) Breed ave: 0.04,All breeds ave: 0.01	0.03 scale	54% (Average)	★★★★★
★★★★★★	Carcass weight (kg) Breed ave: 31.75kg,All breeds ave: 14.99kg	+43kg	49% (Average)	★★★★★★
★★	Carcass conformation (1-15 scale) Breed ave: 1.84,All breeds ave: 1.32	+1.7 scale	44% (Average)	★★★★★★

<b>Expected daughter breeding performance</b>				
	Daughter calving diff (% 3 & 4) Breed ave: 5.31%,All breeds ave: 5.9%	+4.41%	37% (Low)	
★★★	Daughter Milk (kg) Breed ave: -4.53kg,All breeds ave: 2.04kg	-4.3kg	40% (Average)	★
★★	Daughter calving interval (days) Breed ave: -0.74days,All breeds ave: -0.59days	+0.66days	35% (Low)	★★

**Additional Information:**

Linear composites	Value	Reliability
Muscle	107	47%
Skeletal	124	45%
Function	100	23%

**Herd data quality index**

N/A

Animal scored. Linear scores and weaning weights in evaluations

# Lot 80 PAIRCIN MARTY

ID: IE271026950595

Breed: Charolais

Sex: Male

DOB: 20-Feb-2016

Owner: John Ruane - Glanduff Attymachugh Foxford Co Mayo

Breeder:

Sire: Lisnagre Elite (Et)  
LGL

Domino

Aimable  
Anemone

Ballydownan Violet  
(Et)

Jupiter  
Ballydownan Simone (Et)

Dam: Paircin Hanna  
IE271026980482

Goldstar Echo

Texan-Gie  
Sheehills Ula

Carrowcollar Delphi

Bova Sylvain  
Castlemartin Oriole



Star Rating (Within Charolais breed)	Economic Indexes	€uro value per progeny	Index Reliability	Star rating (across all beef breeds)
★★★★★★	<b>Terminal Index</b>	€155	46% (Average)	★★★★★★
★★★★★★	<b>Replacement Index</b> Maternal Cow Traits : Maternal Progeny Traits :	€71 -€26 €97	46% (Average) 45% 47%	★★★
	<b>Dairy Beef</b>			

Star Rating (Within Charolais breed)	Key profit traits	Index Value	Trait Reliability	Star rating (across all beef breeds)
<b>Expected progeny performance</b>				
	Calving difficulty (% 3 & 4) Breed ave: 7.25%,All breeds ave: 4.49%	+8.2%	49% (Average)	
★	Docility (1-5 scale) Breed ave: 0.04,All breeds ave: 0.01	scale	(Average)	★★
★★★★★★	Carcass weight (kg) Breed ave: 31.75kg,All breeds ave: 14.99kg	+43kg	47% (Average)	★★★★★★
★★★★★★	Carcass conformation (1-15 scale) Breed ave: 1.84,All breeds ave: 1.32	+2.12 scale	47% (Average)	★★★★★★

<b>Expected daughter breeding performance</b>				
	Daughter calving diff (% 3 & 4) Breed ave: 5.31%,All breeds ave: 5.9%	+6.6%	45% (Average)	
★★	Daughter Milk (kg) Breed ave: -4.53kg,All breeds ave: 2.04kg	-6.7kg	47% (Average)	★
★★★★★★	Daughter calving interval (days) Breed ave: -0.74days,All breeds ave: -0.59days	-2.46days	42% (Average)	★★★★★★

Additional Information:

Linear composites	Value	Reliability
Muscle		
Skeletal		
Function		

Herd data quality index

N/A

Animal not scored.

# Lot 81 BOSTONIA MARLIN ET

ID: IE321616520149

Breed: Charolais

Sex: Male

DOB: 21-Feb-2016



Owner: Brendan Feeney - Scurmore Enniscrone Co Sligo

Breeder:

Sire: Balmyle Vagabond  
S590

Maerdy Othello

Maerdy Grimaldi

Maerdy Gruel Ff0050697

Balmyle Oregana

Dingle Hofmeister  
Balmyle Garnet

Dam: Maerdy Ffolant  
UK706352202226

Padirac

Hermes  
Imperiale

Maerdy Pour

Grimaldi  
Maerdy Lilly

Star Rating (Within Charolais breed)	Economic Indexes	€uro value per progeny	Index Reliability	Star rating (across all beef breeds)
★★★★	<b>Terminal Index</b>	€122	30% (Low)	★★★★
★★	<b>Replacement Index</b> Maternal Cow Traits : Maternal Progeny Traits :	€13 -€57 €70	29% (Low) 28% 30%	★
	<b>Dairy Beef</b>			

Star Rating (Within Charolais breed)	Key profit traits	Index Value	Trait Reliability	Star rating (across all beef breeds)
<b>Expected progeny performance</b>				
	Calving difficulty (% 3 & 4) Breed ave: 7.25%,All breeds ave: 4.49%	+10.9%	32% (Low)	
★	Docility (1-5 scale) Breed ave: 0.04,All breeds ave: 0.01	scale	(Average)	★★
★★★★★★	Carcass weight (kg) Breed ave: 31.75kg,All breeds ave: 14.99kg	+41kg	38% (Low)	★★★★★★
★★	Carcass conformation (1-15 scale) Breed ave: 1.84,All breeds ave: 1.32	+1.73 scale	31% (Low)	★★★★★★

<b>Expected daughter breeding performance</b>				
	Daughter calving diff (% 3 & 4) Breed ave: 5.31%,All breeds ave: 5.9%	+3.55%	18% (V Low)	
★★	Daughter Milk (kg) Breed ave: -4.53kg,All breeds ave: 2.04kg	-5.2kg	33% (Low)	★
★★★	Daughter calving interval (days) Breed ave: -0.74days,All breeds ave: -0.59days	-0.31days	23% (Low)	★★★

Additional Information:

Linear composites	Value	Reliability
Muscle		
Skeletal		
Function		

Herd data quality index

N/A

Animal not scored.

# Lot 82 CATTANVIEW METEOR

ID: IE231484140047

Breed: Charolais

Sex: Male

DOB: 21-Feb-2016

Owner: Tim Higgins - Drumadorn Cloone Carrick On Shannon Co Leitrim

Breeder:

Sire: Caveldands Fenian  
LZF

Noaille

Eddy  
Janina

Caveldands Carena

Indurain  
Caveldands Ulricka

Dam: Ferryfield Heather  
IE182067980450

Calla Eddie

Mulroog Viacom (Et)  
Calla Umberta

Ferryfield Edith

Ferryfield Arthur  
Greyfield Olivia

Star Rating (Within Charolais breed)	Economic Indexes	€uro value per progeny	Index Reliability	Star rating (across all beef breeds)
★★★★★	<b>Terminal Index</b>	€126	30% (Low)	★★★★★
★★★★★	<b>Replacement Index</b> Maternal Cow Traits : Maternal Progeny Traits :	€62 -€18 €80	24% (Low) 21% 30%	★★★
	<b>Dairy Beef</b>			

Star Rating (Within Charolais breed)	Key profit traits	Index Value	Trait Reliability	Star rating (across all beef breeds)
<b>Expected progeny performance</b>				
	Calving difficulty (% 3 & 4) Breed ave: 7.25%,All breeds ave: 4.49%	+6.7%	34% (Low)	
★★★★★★	Docility (1-5 scale) Breed ave: 0.04,All breeds ave: 0.01	scale	(Low)	★★★★★★
★★★★★	Carcass weight (kg) Breed ave: 31.75kg,All breeds ave: 14.99kg	+34kg	34% (Low)	★★★★★★
★★★★	Carcass conformation (1-15 scale) Breed ave: 1.84,All breeds ave: 1.32	+1.82 scale	28% (Low)	★★★★★★

<b>Expected daughter breeding performance</b>				
	Daughter calving diff (% 3 & 4) Breed ave: 5.31%,All breeds ave: 5.9%	+4.76%	19% (V Low)	
★★	Daughter Milk (kg) Breed ave: -4.53kg,All breeds ave: 2.04kg	-5.3kg	26% (Low)	★
★★★★	Daughter calving interval (days) Breed ave: -0.74days,All breeds ave: -0.59days	-1.58days	15% (V Low)	★★★★

Additional Information:

Linear composites	Value	Reliability
Muscle		
Skeletal		
Function		

Herd data quality index

N/A

Animal not scored.

# Lot 83 BALLYFINNANE MATTHEW ET

ID: IE131622090356

Breed: Charolais

Sex: Male

DOB: 22-Feb-2016

Owner: Kenneth Clarke - Ballyfinan Ardnacrusha Co Clare

Breeder:

Sire: Panama  
PNZ

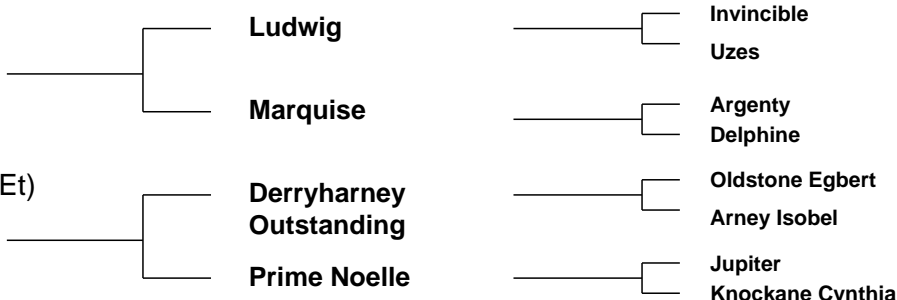

Star Rating (Within Charolais breed)	Economic Indexes	€uro value per progeny	Index Reliability	Star rating (across all beef breeds)
★★★★★★	<b>Terminal Index</b>	<b>€165</b>	<b>46%</b> (Average)	★★★★★★
★	<b>Replacement Index</b> Maternal Cow Traits : Maternal Progeny Traits :	<b>-€15</b> -€113 €98	<b>45%</b> (Average) 44% 46%	★
	<b>Dairy Beef</b>			

Star Rating (Within Charolais breed)	Key profit traits	Index Value	Trait Reliability	Star rating (across all beef breeds)
<b>Expected progeny performance</b>				
	Calving difficulty (% 3 & 4) Breed ave: 7.25%,All breeds ave: 4.49%	+10.6%	47% (Average)	
★	Docility (1-5 scale) Breed ave: 0.04,All breeds ave: 0.01	-0.05 scale	48% (Average)	★★
★★★★★★	Carcass weight (kg) Breed ave: 31.75kg,All breeds ave: 14.99kg	+52kg	48% (Average)	★★★★★★
★★★★★★	Carcass conformation (1-15 scale) Breed ave: 1.84,All breeds ave: 1.32	+2.46 scale	48% (Average)	★★★★★★

<b>Expected daughter breeding performance</b>				
	Daughter calving diff (% 3 & 4) Breed ave: 5.31%,All breeds ave: 5.9%	+3.55%	43% (Average)	
★	Daughter Milk (kg) Breed ave: -4.53kg,All breeds ave: 2.04kg	-8.9kg	46% (Average)	★
★★	Daughter calving interval (days) Breed ave: -0.74days,All breeds ave: -0.59days	-0.11days	40% (Average)	★★★

Additional Information:

Linear composites	Value	Reliability
Muscle	119	36%
Skeletal	124	35%
Function	113	24%

Herd data quality index

N/A

Animal scored. Scores or weaning weights NOT included in evaluation

# Lot 84 DOOLEAGH MERCURY

ID: IE131116870102

Breed: Charolais

Sex: Male

DOB: 24-Feb-2016

Owner: John Doogan - 8 Darravaragh Road Caherdavin Park Limerick

## Breeder:

Sire: Blelack Ladysman  
KYN

Thrunton Damien

Fleets Vibrant

Thrunton Veronique

Blelack Clematis

Maerdy Victorious

Blelack Stephanie

Dam: Dooleagh Grace  
IE131116850083

Alwent Hallmark

Tattenhall Impeccable

Alwent Cream

Dooleagh Deirdre

Burradon Talisman

Dooleagh Apricot

Star Rating (Within Charolais breed)	Economic Indexes	€uro value per progeny	Index Reliability	Star rating (across all beef breeds)
★	<b>Terminal Index</b>	<b>€78</b>	<b>24%</b> (Low)	★★★
★★★	<b>Replacement Index</b> Maternal Cow Traits : Maternal Progeny Traits :	<b>€21</b> -€21 €43	<b>15%</b> (V Low) 12% 24%	★
	<b>Dairy Beef</b>			

Star Rating (Within Charolais breed)	Key profit traits	Index Value	Trait Reliability	Star rating (across all beef breeds)
<b>Expected progeny performance</b>				
	Calving difficulty (% 3 & 4) Breed ave: 7.25%,All breeds ave: 4.49%	+9.8%	29% (Low)	
★★★	Docility (1-5 scale) Breed ave: 0.04,All breeds ave: 0.01	scale	(V Low)	★★★★★
★	Carcass weight (kg) Breed ave: 31.75kg,All breeds ave: 14.99kg	+25kg	28% (Low)	★★★★★★
★	Carcass conformation (1-15 scale) Breed ave: 1.84,All breeds ave: 1.32	+1.56 scale	27% (Low)	★★★★★

<b>Expected daughter breeding performance</b>				
	Daughter calving diff (% 3 & 4) Breed ave: 5.31%,All breeds ave: 5.9%	+3.65%	11% (V Low)	
★★★★★★	Daughter Milk (kg) Breed ave: -4.53kg,All breeds ave: 2.04kg	+0.6kg	17% (V Low)	★★
★★★★	Daughter calving interval (days) Breed ave: -0.74days,All breeds ave: -0.59days	-0.25days	9% (V Low)	★★★★

### Additional Information:

Animal not scored.

Linear composites	Value	Reliability
Muscle		
Skeletal		
Function		

### Herd data quality index

N/A

# Lot 85 RIVERSIDE MATTHEW

ID: IE251056410300

Breed: Charolais

Sex: Male

DOB: 01-Mar-2016



Owner: Edwin Jones - Riverside Kenagh Co Longford

Breeder:

Sire: Cavellands Fenian  
LZF

Noaille

Eddy  
Janina

Cavellands Carena

Indurain  
Cavellands Ulricka

Dam: Western Ivory  
IE181306150301

Prime Roberto

Indurain  
Prime Noelle

Western Amy

Excellent  
Western Tiffany



Star Rating (Within Charolais breed)	Economic Indexes	€uro value per progeny	Index Reliability	Star rating (across all beef breeds)
★★★★★★	<b>Terminal Index</b>	<b>€154</b>	<b>48%</b> (Average)	★★★★★★
★★★★★★	<b>Replacement Index</b> Maternal Cow Traits : Maternal Progeny Traits :	<b>€92</b> -€9 €101	<b>44%</b> (Average) 42% 48%	★★★★★
	<b>Dairy Beef</b>			

Star Rating (Within Charolais breed)	Key profit traits	Index Value	Trait Reliability	Star rating (across all beef breeds)
<b>Expected progeny performance</b>				
	Calving difficulty (% 3 & 4) Breed ave: 7.25%,All breeds ave: 4.49%	+5.7%	50% (Average)	
★★★★★	Docility (1-5 scale) Breed ave: 0.04,All breeds ave: 0.01	0.06 scale	47% (Average)	★★★★★
★★★★★★	Carcass weight (kg) Breed ave: 31.75kg,All breeds ave: 14.99kg	+40kg	50% (Average)	★★★★★★
★★★★★★	Carcass conformation (1-15 scale) Breed ave: 1.84,All breeds ave: 1.32	+2.17 scale	47% (Average)	★★★★★★

<b>Expected daughter breeding performance</b>				
	Daughter calving diff (% 3 & 4) Breed ave: 5.31%,All breeds ave: 5.9%	+5.82%	42% (Average)	
★★★★★	Daughter Milk (kg) Breed ave: -4.53kg,All breeds ave: 2.04kg	-3kg	46% (Average)	★
★★★	Daughter calving interval (days) Breed ave: -0.74days,All breeds ave: -0.59days	-1.07days	38% (Low)	★★★

**Additional Information:**

Linear composites	Value	Reliability
Muscle	107	32%
Skeletal	113	31%
Function	125	27%

**Herd data quality index**

N/A

Animal scored. Scores or weaning weights NOT included in evaluation

# Lot 86 YAMBO MARTY

ID: IE311574990211

Breed: Charolais

Sex: Male

DOB: 07-Mar-2016

Owner: Michael Oates - Kilvoy Mantua Castlereagh Co Roscommon

## Breeder:

Sire: Doonally New  
CF52

Hermes

Uranium

Athena

Intruse

Campagnard

Dynamo

Dam: Drummullian Debbie 464  
IE311412140464

Lyonsdemesne Tzar

Domino

Kilboy Frivole (Imp 91f)

Drummullian Ursula

Hollowtree Nickolas

Allen Princess

Star Rating (Within Charolais breed)	Economic Indexes	€uro value per progeny	Index Reliability	Star rating (across all beef breeds)
★★★★★★	<b>Terminal Index</b>	<b>€153</b>	<b>36%</b> (Low)	★★★★★★
★★★	<b>Replacement Index</b> Maternal Cow Traits : Maternal Progeny Traits :	<b>€30</b> -€66 €96	<b>35%</b> (Low) 34% 36%	★
	<b>Dairy Beef</b>			

Star Rating (Within Charolais breed)	Key profit traits	Index Value	Trait Reliability	Star rating (across all beef breeds)
<b>Expected progeny performance</b>				
	Calving difficulty (% 3 & 4) Breed ave: 7.25%,All breeds ave: 4.49%	+9%	37% (Low)	
★★★★★	Docility (1-5 scale) Breed ave: 0.04,All breeds ave: 0.01	scale	(Low)	★★★★★
★★★★★★	Carcass weight (kg) Breed ave: 31.75kg,All breeds ave: 14.99kg	+40.5kg	39% (Low)	★★★★★★
★★★★★★	Carcass conformation (1-15 scale) Breed ave: 1.84,All breeds ave: 1.32	+2.04 scale	37% (Low)	★★★★★★

<b>Expected daughter breeding performance</b>				
	Daughter calving diff (% 3 & 4) Breed ave: 5.31%,All breeds ave: 5.9%	+4.7%	31% (Low)	
★★	Daughter Milk (kg) Breed ave: -4.53kg,All breeds ave: 2.04kg	-5.3kg	40% (Average)	★
★	Daughter calving interval (days) Breed ave: -0.74days,All breeds ave: -0.59days	+1.96days	30% (Low)	★

### Additional Information:

Linear composites	Value	Reliability
Muscle		
Skeletal		
Function		

### Herd data quality index

N/A

Animal not scored.



# Lot 87 MOHEDIAN MARTY

ID: IE311438130723

Breed: Charolais

Sex: Male

DOB: 10-Mar-2016

Owner: John Keane - Mohedian Croghan Boyle Co Roscommon

Breeder:

Sire: Fieldview Hendry  
IE291543080878

Dartonhall Dougal

Corrie Alan

Lyonsdemesne Nightingale

Fieldview Demi

Eddercloon Brutus

Greaghglass Nicola

Dam: Mohedian Debonair  
IE311438150477

Oldgrange  
Sindurain

Vera Cruz

Oldgrange (Imp 00f) Onda Bahia

Mohedian Brenda

Lyonsdemesne Uday

Gorvagh Judy

Star Rating (Within Charolais breed)	Economic Indexes	€uro value per progeny	Index Reliability	Star rating (across all beef breeds)
★★★	<b>Terminal Index</b>	€123	28% (Low)	★★★★
★★★★★	<b>Replacement Index</b> Maternal Cow Traits : Maternal Progeny Traits :	€79 -€5 €84	25% (Low) 24% 27%	★★★★
	<b>Dairy Beef</b>			

Star Rating (Within Charolais breed)	Key profit traits	Index Value	Trait Reliability	Star rating (across all beef breeds)
<b>Expected progeny performance</b>				
	Calving difficulty (% 3 & 4) Breed ave: 7.25%,All breeds ave: 4.49%	+4.4%	29% (Low)	
★★★	Docility (1-5 scale) Breed ave: 0.04,All breeds ave: 0.01	scale	(Low)	★★★★
★	Carcass weight (kg) Breed ave: 31.75kg,All breeds ave: 14.99kg	+26kg	31% (Low)	★★★★★
★★★★★	Carcass conformation (1-15 scale) Breed ave: 1.84,All breeds ave: 1.32	+1.97 scale	29% (Low)	★★★★★

<b>Expected daughter breeding performance</b>				
	Daughter calving diff (% 3 & 4) Breed ave: 5.31%,All breeds ave: 5.9%	+7.12%	14% (V Low)	
★★★★★	Daughter Milk (kg) Breed ave: -4.53kg,All breeds ave: 2.04kg	-1.9kg	27% (Low)	★
★★★★★	Daughter calving interval (days) Breed ave: -0.74days,All breeds ave: -0.59days	-1.7days	22% (Low)	★★★★

Additional Information:

Linear composites	Value	Reliability
Muscle		
Skeletal		
Function		

Herd data quality index

N/A

Animal not scored.

# Lot 88 BOSTONIA MASSACHUSETTS ET

ID: IE321616540150

Breed: Charolais

Sex: Male

DOB: 17-Mar-2016



Owner: Brendan Feeney - Scurmore Enniscrone Co Sligo

Breeder:

Sire: Balmyle Vagabond  
S590

Maerdy Othello

Maerdy Grimaldi

Maerdy Gruel Ff0050697

Balmyle Oregana

Dingle Hofmeister  
Balmyle Garnet

Dam: Maerdy Ffolant  
UK706352202226

Padirac

Hermes

Imperiale

Maerdy Pour

Grimaldi

Maerdy Lilly

Star Rating (Within Charolais breed)	Economic Indexes	€uro value per progeny	Index Reliability	Star rating (across all beef breeds)
★★★★	<b>Terminal Index</b>	€120	28% (Low)	★★★★★
★★	<b>Replacement Index</b> Maternal Cow Traits : Maternal Progeny Traits :	€13 -€57 €70	28% (Low) 28% 28%	★
	<b>Dairy Beef</b>			

Star Rating (Within Charolais breed)	Key profit traits	Index Value	Trait Reliability	Star rating (across all beef breeds)
<b>Expected progeny performance</b>				
	Calving difficulty (% 3 & 4) Breed ave: 7.25%,All breeds ave: 4.49%	+10.1%	32% (Low)	
★	Docility (1-5 scale) Breed ave: 0.04,All breeds ave: 0.01	scale	(Average)	★★
★★★★★★	Carcass weight (kg) Breed ave: 31.75kg,All breeds ave: 14.99kg	+39kg	33% (Low)	★★★★★★
★★	Carcass conformation (1-15 scale) Breed ave: 1.84,All breeds ave: 1.32	+1.73 scale	31% (Low)	★★★★★★

<b>Expected daughter breeding performance</b>				
	Daughter calving diff (% 3 & 4) Breed ave: 5.31%,All breeds ave: 5.9%	+3.55%	18% (V Low)	
★★	Daughter Milk (kg) Breed ave: -4.53kg,All breeds ave: 2.04kg	-5.2kg	33% (Low)	★
★★★	Daughter calving interval (days) Breed ave: -0.74days,All breeds ave: -0.59days	-0.31days	23% (Low)	★★★

Additional Information:

Linear composites	Value	Reliability
Muscle		
Skeletal		
Function		

Herd data quality index

N/A

Animal not scored.

# Lot 89 PAIRCIN MICHAEL

ID: IE271026930602

Breed: Charolais

Sex: Male

DOB: 25-Mar-2016

Owner: John Ruane - Glanduff Attymachugh Foxford Co Mayo

Breeder:

Sire: Anside Foreman  
S1377

Balmyle Bollinger

Dingle Hofmeister

Balmyle Tinsle

Moyness Beauty

Fairway Valdieman

Moyness Parfait

Dam: Doon Duchess  
IE181698320510

Lyonsdemesne Tzar

Domino

Kilboy Frivole (Imp 91f)

Doon Penelope

Diego

Doon Narcissus



Star Rating (Within Charolais breed)	Economic Indexes	€uro value per progeny	Index Reliability	Star rating (across all beef breeds)
★★★★★	<b>Terminal Index</b>	€134	43% (Average)	★★★★★★
★★★	<b>Replacement Index</b> Maternal Cow Traits : Maternal Progeny Traits :	€24 -€58 €82	39% (Low) 38% 43%	★
	<b>Dairy Beef</b>			

Star Rating (Within Charolais breed)	Key profit traits	Index Value	Trait Reliability	Star rating (across all beef breeds)
<b>Expected progeny performance</b>				
	Calving difficulty (% 3 & 4) Breed ave: 7.25%,All breeds ave: 4.49%	+8.7%	47% (Average)	
★★★★★	Docility (1-5 scale) Breed ave: 0.04,All breeds ave: 0.01	scale	(Average)	★★★★★
★★★★★★	Carcass weight (kg) Breed ave: 31.75kg,All breeds ave: 14.99kg	+39kg	44% (Average)	★★★★★★
★★★★★★	Carcass conformation (1-15 scale) Breed ave: 1.84,All breeds ave: 1.32	+2.11 scale	42% (Average)	★★★★★★

<b>Expected daughter breeding performance</b>				
	Daughter calving diff (% 3 & 4) Breed ave: 5.31%,All breeds ave: 5.9%	+4.66%	37% (Low)	
★★★★★	Daughter Milk (kg) Breed ave: -4.53kg,All breeds ave: 2.04kg	-4.6kg	40% (Average)	★
★★★★★	Daughter calving interval (days) Breed ave: -0.74days,All breeds ave: -0.59days	-0.81days	36% (Low)	★★★★★

Additional Information:

Linear composites	Value	Reliability
Muscle		
Skeletal		
Function		

Herd data quality index

N/A

Animal not scored.

# Lot 90 KILVILCORRIS MICK

ID: IE331352750941

Breed: Charolais

Sex: Male

DOB: 25-Mar-2016

Owner: Matt Ryan - Clonismullen Drom Borrisoleigh Thurles Co Tipperary

Breeder:

Sire: Pirate  
PTE

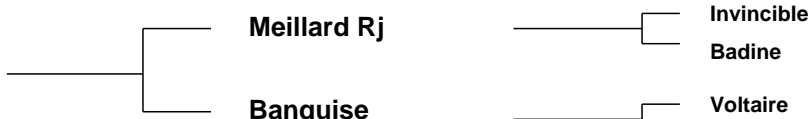

Dam: Kilvilcorris Blossom  
IE331352720393



Star Rating (Within Charolais breed)	Economic Indexes	€uro value per progeny	Index Reliability	Star rating (across all beef breeds)
★★★★★★	<b>Terminal Index</b>	<b>€161</b>	<b>48%</b> (Average)	★★★★★★
★★★	<b>Replacement Index</b> Maternal Cow Traits : Maternal Progeny Traits :	<b>€32</b> -€72 €104	<b>48%</b> (Average) 48% 48%	★
	<b>Dairy Beef</b>			

Star Rating (Within Charolais breed)	Key profit traits	Index Value	Trait Reliability	Star rating (across all beef breeds)
<b>Expected progeny performance</b>				
	Calving difficulty (% 3 & 4) Breed ave: 7.25%,All breeds ave: 4.49%	+7%	51% (Average)	
★★★★★	Docility (1-5 scale) Breed ave: 0.04,All breeds ave: 0.01	scale	(Average)	★★★★★★
★★★★★★	Carcass weight (kg) Breed ave: 31.75kg,All breeds ave: 14.99kg	+38kg	49% (Average)	★★★★★★
★★★★★★	Carcass conformation (1-15 scale) Breed ave: 1.84,All breeds ave: 1.32	+2.1 scale	48% (Average)	★★★★★★

<b>Expected daughter breeding performance</b>				
	Daughter calving diff (% 3 & 4) Breed ave: 5.31%,All breeds ave: 5.9%	+4.88%	47% (Average)	
★	Daughter Milk (kg) Breed ave: -4.53kg,All breeds ave: 2.04kg	-11.1kg	50% (Average)	★
★★	Daughter calving interval (days) Breed ave: -0.74days,All breeds ave: -0.59days	+0.22days	47% (Average)	★★

Additional Information:

Linear composites	Value	Reliability
Muscle		
Skeletal		
Function		

Herd data quality index

N/A

Animal not scored.

# Lot 91 RATTIGAN MAXAMILLION

ID: IE311409270264

Breed: Charolais

Sex: Male

DOB: 28-Mar-2016



Owner: David Rattigan - Main Street Elphin Co Roscommon

Breeder:

Sire: Crossmolina Euro  
CSQ

Thrunton Voldemort

Burradon Talisman

Thrunton Starband

Crossmolina Una

Doonally New

Crossmolina Rebecca

Dam: Creevykeel Fairy  
IE321007790097

Texan-Gie

Porto

Marquise

Creevykeel April

Oldstone Egbert

Gargrim Nora

Star Rating (Within Charolais breed)	Economic Indexes	€uro value per progeny	Index Reliability	Star rating (across all beef breeds)
★★★★★★	<b>Terminal Index</b>	<b>€149</b>	<b>34%</b> (Low)	★★★★★★
★	<b>Replacement Index</b> Maternal Cow Traits : Maternal Progeny Traits :	<b>€9</b> -€76 €85	<b>29%</b> (Low) 27% 35%	★
	<b>Dairy Beef</b>			

Star Rating (Within Charolais breed)	Key profit traits	Index Value	Trait Reliability	Star rating (across all beef breeds)
<b>Expected progeny performance</b>				
	Calving difficulty (% 3 & 4) Breed ave: 7.25%,All breeds ave: 4.49%	+11.3%	38% (Low)	
★★★★★★	Docility (1-5 scale) Breed ave: 0.04,All breeds ave: 0.01	0.08 scale	35% (Low)	★★★★★★
★★★★★★	Carcass weight (kg) Breed ave: 31.75kg,All breeds ave: 14.99kg	+46kg	37% (Low)	★★★★★★
★★★★★★	Carcass conformation (1-15 scale) Breed ave: 1.84,All breeds ave: 1.32	+2.33 scale	31% (Low)	★★★★★★

<b>Expected daughter breeding performance</b>				
	Daughter calving diff (% 3 & 4) Breed ave: 5.31%,All breeds ave: 5.9%	+4.21%	25% (Low)	
★★★	Daughter Milk (kg) Breed ave: -4.53kg,All breeds ave: 2.04kg	-4.3kg	32% (Low)	★
★	Daughter calving interval (days) Breed ave: -0.74days,All breeds ave: -0.59days	+2.4days	17% (V Low)	★

**Additional Information:**

Linear composites	Value	Reliability
Muscle	124	31%
Skeletal	117	31%
Function	114	25%

**Herd data quality index**

N/A

Animal scored. Scores or weaning weights NOT included in evaluation

# Lot 92 AGHAFAD MCDERMOTT

ID: IE291029640415

Breed: Charolais

Sex: Male

DOB: 03-Apr-2016

Owner: Edward Walsh - Aghafad Carrickmacross Co Monaghan

Breeder:

Sire: Aghafad Harold Et  
F208

Hermes

Uranium

Athena

Aghafad Countess  
(Et)

Major  
Dromiskin Valeriane

Dam: Aghafad Greta Et  
IE291029660350

Dromiskin Pedro

Mogador

Folistown Maye

Castlehill Vienna  
(Et)

Jupiter

Shankhill Olga

Star Rating (Within Charolais breed)	Economic Indexes	€uro value per progeny	Index Reliability	Star rating (across all beef breeds)
★★★★★★	<b>Terminal Index</b>	<b>€143</b>	<b>24%</b> (Low)	★★★★★★
★	<b>Replacement Index</b> Maternal Cow Traits : Maternal Progeny Traits :	<b>-€23</b> -€111 €88	<b>20%</b> (Low) 18% 24%	★
	<b>Dairy Beef</b>			

Star Rating (Within Charolais breed)	Key profit traits	Index Value	Trait Reliability	Star rating (across all beef breeds)
<b>Expected progeny performance</b>				
	Calving difficulty (% 3 & 4) Breed ave: 7.25%,All breeds ave: 4.49%	+8.9%	28% (Low)	
★★	Docility (1-5 scale) Breed ave: 0.04,All breeds ave: 0.01	scale	(Low)	★★★
★★★★★★	Carcass weight (kg) Breed ave: 31.75kg,All breeds ave: 14.99kg	+41kg	26% (Low)	★★★★★★
★★★★★	Carcass conformation (1-15 scale) Breed ave: 1.84,All breeds ave: 1.32	+1.94 scale	23% (Low)	★★★★★★

<b>Expected daughter breeding performance</b>				
	Daughter calving diff (% 3 & 4) Breed ave: 5.31%,All breeds ave: 5.9%	+6.1%	14% (V Low)	
★	Daughter Milk (kg) Breed ave: -4.53kg,All breeds ave: 2.04kg	-7kg	23% (Low)	★
★	Daughter calving interval (days) Breed ave: -0.74days,All breeds ave: -0.59days	+3.33days	12% (V Low)	★

Additional Information:

Linear composites	Value	Reliability
Muscle		
Skeletal		
Function		

Herd data quality index

N/A

Animal not scored.

# Lot 93 LIMKILN MOZART

ID: IE131680330189

Breed: Charolais

Sex: Male

DOB: 08-Apr-2016



Owner: Richard Hackett - Coolistigue Clonlara Co Clare

Breeder:

Sire: Limkiln Jake  
IE131680380169

Meillard Rj

Invincible

Badine

Limkiln Freeda

Major  
Limkiln Susan

Dam: Limkiln Irene 2  
IE131680340157

Balmyle Vagabond

Maerdy Othello  
Balmyle Oregana

Limkiln Olive

Jupiter  
Limkiln Irene

Star Rating (Within Charolais breed)	Economic Indexes	€uro value per progeny	Index Reliability	Star rating (across all beef breeds)
★★★★★	<b>Terminal Index</b>	<b>€129</b>	<b>26%</b> (Low)	★★★★★★
★★★	<b>Replacement Index</b> Maternal Cow Traits : Maternal Progeny Traits :	<b>€30</b> -€50 €80	<b>22%</b> (Low) 20% 27%	★
	<b>Dairy Beef</b>			

Star Rating (Within Charolais breed)	Key profit traits	Index Value	Trait Reliability	Star rating (across all beef breeds)
<b>Expected progeny performance</b>				
	Calving difficulty (% 3 & 4) Breed ave: 7.25%,All breeds ave: 4.49%	+8.3%	27% (Low)	
★	Docility (1-5 scale) Breed ave: 0.04,All breeds ave: 0.01	-0.03 scale	47% (Average)	★★
★★★★★★	Carcass weight (kg) Breed ave: 31.75kg,All breeds ave: 14.99kg	+38kg	31% (Low)	★★★★★★
★★★	Carcass conformation (1-15 scale) Breed ave: 1.84,All breeds ave: 1.32	+1.84 scale	21% (Low)	★★★★★★

<b>Expected daughter breeding performance</b>				
	Daughter calving diff (% 3 & 4) Breed ave: 5.31%,All breeds ave: 5.9%	+4.37%	13% (V Low)	
★★	Daughter Milk (kg) Breed ave: -4.53kg,All breeds ave: 2.04kg	-6.2kg	21% (Low)	★
★★★	Daughter calving interval (days) Breed ave: -0.74days,All breeds ave: -0.59days	-1.11days	12% (V Low)	★★★★

Additional Information:

Linear composites	Value	Reliability
Muscle	111	42%
Skeletal	121	40%
Function	101	16%

Herd data quality index

N/A

Animal scored. Linear scores and weaning weights in evaluations

# Lot 94 KILVILCORRIS MYLES

ID: IE331352770943

Breed: Charolais

Sex: Male

DOB: 09-Apr-2016

Owner: Matt Ryan - Clonismullen Drom Borrisoleigh Thurles Co Tipperary

Breeder:

Sire: Thrunton Nostradamus  
TUT

Maerdy Location

Maerdy Forum  
Clavering Uta

Thrunton Icicle

Moncur General  
Thrunton Emma

Dam: Kilvilcorris Ivy  
IE331352730782

Pirate

Meillard Rj  
Banquise

Kilvilcorris Ertha

Doonally New  
Kilvilcorris U-Beauty



Star Rating (Within Charolais breed)	Economic Indexes	€uro value per progeny	Index Reliability	Star rating (across all beef breeds)
★★★★★★	<b>Terminal Index</b>	<b>€166</b>	<b>46%</b> (Average)	★★★★★★
★★★★	<b>Replacement Index</b> Maternal Cow Traits : Maternal Progeny Traits :	<b>€48</b> -€57 €105	<b>45%</b> (Average) 44% 46%	★★
	<b>Dairy Beef</b>			

Star Rating (Within Charolais breed)	Key profit traits	Index Value	Trait Reliability	Star rating (across all beef breeds)
<b>Expected progeny performance</b>				
	Calving difficulty (% 3 & 4) Breed ave: 7.25%,All breeds ave: 4.49%	+7.3%	49% (Average)	
★★★★	Docility (1-5 scale) Breed ave: 0.04,All breeds ave: 0.01	scale	(Average)	★★★★
★★★★★★	Carcass weight (kg) Breed ave: 31.75kg,All breeds ave: 14.99kg	+43kg	47% (Average)	★★★★★★
★★★★★★	Carcass conformation (1-15 scale) Breed ave: 1.84,All breeds ave: 1.32	+2.08 scale	46% (Average)	★★★★★★

<b>Expected daughter breeding performance</b>				
	Daughter calving diff (% 3 & 4) Breed ave: 5.31%,All breeds ave: 5.9%	+4.44%	44% (Average)	
★★	Daughter Milk (kg) Breed ave: -4.53kg,All breeds ave: 2.04kg	-5.2kg	46% (Average)	★
★	Daughter calving interval (days) Breed ave: -0.74days,All breeds ave: -0.59days	+1.12days	41% (Average)	★★

Additional Information:

Linear composites	Value	Reliability
Muscle		
Skeletal		
Function		

Herd data quality index

N/A

Animal not scored.



# Lot 95 DAWROSBAY MAGIC

ID: IE162062320001

Breed: Charolais

Sex: Male

DOB: 28-Apr-2016

Owner: Joe Molloy - Rosbeg Portnoo Co. Donegal

Breeder:

Sire: Crossmolina Euro  
CSQ

Thrunton Voldemort

Burradon Talisman

Thrunton Starband

Crossmolina Una

Doonally New

Crossmolina Rebecca

Dam: Killomorán Eilish  
IE182549530158

Mealmore Ultraboy

Mogador

Windmill Regina

Ballinagarde Suzy

Dovea Gin Tonic

Highfield Megan

Star Rating (Within Charolais breed)	Economic Indexes	€uro value per progeny	Index Reliability	Star rating (across all beef breeds)
★★★	<b>Terminal Index</b>	€123	31% (Low)	★★★★
★	<b>Replacement Index</b> Maternal Cow Traits : Maternal Progeny Traits :	-€12 -€85 €73	27% (Low) 25% 31%	★
	<b>Dairy Beef</b>			

Star Rating (Within Charolais breed)	Key profit traits	Index Value	Trait Reliability	Star rating (across all beef breeds)
<b>Expected progeny performance</b>				
	Calving difficulty (% 3 & 4) Breed ave: 7.25%,All breeds ave: 4.49%	+9.4%	30% (Low)	
★★★★★★	Docility (1-5 scale) Breed ave: 0.04,All breeds ave: 0.01	scale	(Low)	★★★★★★
★★★★	Carcass weight (kg) Breed ave: 31.75kg,All breeds ave: 14.99kg	+32kg	35% (Low)	★★★★★★
★★★★★★	Carcass conformation (1-15 scale) Breed ave: 1.84,All breeds ave: 1.32	+2.14 scale	34% (Low)	★★★★★★

<b>Expected daughter breeding performance</b>				
	Daughter calving diff (% 3 & 4) Breed ave: 5.31%,All breeds ave: 5.9%	+5.36%	24% (Low)	
★★	Daughter Milk (kg) Breed ave: -4.53kg,All breeds ave: 2.04kg	-5.6kg	28% (Low)	★
★	Daughter calving interval (days) Breed ave: -0.74days,All breeds ave: -0.59days	+4.19days	20% (Low)	★

Additional Information:

Linear composites	Value	Reliability
Muscle		
Skeletal		
Function		

Herd data quality index

N/A

Animal not scored.

This page is intentionally left blank