



Lot	Vendor
11	Ronald Baker - Ardcarraig Curraheen Rathkeale Co Limerick
19, 35	John Bambrick - Baurnafea Castlewarren Co Kilkenny
15	Mr Patrick Brady - Pons Video Cloonagh Dring Co Longford
69, 75	Vincent Callaghan - Tullinacurra Swinford Co Mayo
96	Frank Casey - Creevaghbeg Ballymahon Co Longford
14	Michael Casey Jnr - Ballagh Newtowncashel Co Longford
51, 52	Joseph Casserly - Cashel Newtowncashel Co Longford
30, 70	Joe Clancy - Gortreevagh Oughterard Co Galway
66	Kenneth Clarke - Ballyfinan Ardnacrusha Co Clare
59	Martin Joseph Clyne - Tully Edgeworthstown Co Longford
102, 105	Rory Cullen - Esker South Killoe Co Longford
80, 81	Ciaran Daly - Tawnytallan Tullaghan Leitrim Co Leitrim
7	Mattie Dockery - Kye Elphin Co Roscommon
54	James Vincent Duke - Caggle Strokestown Co Roscommon
43, 72, 74	David Erskine - Crosses Monaghan Co Monaghan
89	John Farrell - Boyanna Moate Co Westmeath
8, 58, 62	Aidan Farrell - Boyanna Moate Co Westmeath



Lot	Vendor
91	Noel Farrell - Castledaly Moate Co Westmeath
88, 103	Brendan Feeney - Scurmore Enniscrone Co Sligo
76	Luke Flanagan - Kilmacumsey Elphin Co Roscommon
73, 104	Mr John Fleury - Coagh Killyon Birr Co Offaly
22, 44	William Flynn - Tullyvillage Newbridge Ballinasloe Co Galway
18	Jim Geoghegan - Lisnagree Streamstown Mullingar Co Westmeath
24	Sylvia Given - Garrawort Ardara Co Donegal
50	Harold Given - Drimitten Loughros Point Ardara Co Donegal
87	Michael Green - Dromore Feakle Co Clare
55	Frank Greene - Clonearl Daingean Co Offaly
23, 26, 48	Michael G Kavanagh - Ballinvalley Oldcastle Co Meath
9, 49	Anthony Kelly - Kingstown Ahascragh Ballinasloe Co Galway
90	Sean Kingham - Corcullioncrew Culloville Castleblayney Co Monaghan
86	Gerry Lenehan - Rathlee Easkey Co Sligo
31, 33, 57	Vincent Mc Brien - Camber Corriga Co Leitrim
4	James J Mccafferty - Forest View Trusk Ballybofey Co Donegal
71	Michael Mc Girl - Drumany Aughnasheelin Carrick-On-Shannon Co Leitrim



Lot	Vendor
32	Peter Mc Givney - Cloonagh Dring Co Longford
45	Sean Mc Loughlin - Drumgowna Keshcarrigan Carrick On Shannon Co Leitrim
95, 101	Peter Mcnamara - Ballymakea Mullagh Co Clare
25, 27, 68	John Mcweeney - Longstore Ballinamore Co Leitrim
3, 10, 21	Kevin Molloy - Dolland House Luttrellstown Rd Clonsilla Dublin 15
84	John Barry Moran - Brocka Fardrum Athlone Co Westmeath
98, 99	Christy Morey - Ballysheen Sixmilebridge Co Clare
60	Adrian Morrin - Killimor East The Neale Ballinrobe Co Mayo
82	Wayne Mulligan - Rathfeston Geashill Co Offaly
6, 38	Thomas Mulligan - Currycramp Dromod Co Leitrim
78, 92	John Murphy - Crane Ferns Enniscorthy Co Wexford
20, 40, 93, 94	Michael Nerney - Chapel Street Elphin Castlerea Co Roscommon
97, 100	Harry Noble - Kilcoursey Edgeworthstown Co Longford
64	Michael O Connor - Turlough Bellharbour Co Clare
5	Seamus O'Dwyer - Gurrane Templederry Nenagh Co Tipperary
29	Senan Patrick O'Flaherty - Lr Gowerhass Cooraclare Kilrush Co Clare
65	Nigel Peavoy - Longmeadow Shannon Road Mountrath Co Laois

**Lot****Vendor**

83	James Phelan - Ratanageera Garryhill Bagenalstown Co Carlow
41, 42	Michael J Quin - Clenagh Newmarket On Fergus Co Clare
53, 56	Eamonn Quinlivan - Liscullane Tulla Co Clare
12, 13, 17, 28, 34, 36, 39, 47	Louise Quinn - Ballymorán House Edenderry Co Offaly
77, 85	Matt Ryan - Clonismullen Drom Borrisoleigh Thurles Co Tipperary
61, 67	William Scanlon - Furmoyle Carrowniskey Westport Co Mayo
63	Mr Thomas Sheeran - Rosnaghanagh Coolrain Mountrath Co Laois
1, 37	Patrick Stephens - Rosanna House Rathoe Tullow Co Carlow
16	Ms Mary Tarpey - Carrow Elphin Castlerea Co Roscommon
2	Sean Waldron - Cave Ballyhaunis Co Mayo
46, 79	Alan Wood - Cloonamine House Crossmolina Co Mayo



Lot

Vendor



Lot

Vendor



Lot

Vendor



Lot

Vendor



Lot

Vendor



Lot

Vendor

Lot 1 ROSANNA LIFESTYLE

ID: IE111273050209

Breed: Charolais

Sex: Male

DOB: 05-Mar-2015

Owner: Patrick Stephens - Rosanna House Rathoe Tullow Co Carlow

Breeder:

Sire: Pacha
S988



Dam: Rosanna Heather
IE111273090088



Star Rating (Within Charolais breed)	Economic Indexes	€uro value per progeny	Index Reliability	Star rating (across all beef breeds)
★	Terminal Index	€72	20% (Low)	★★
★★★★★	Replacement Index Maternal Cow Traits : Maternal Progeny Traits :	€60 €14 €46	12% (V Low) 9% 20%	★★★
	Dairy Beef			

Star Rating (Within Charolais breed)	Key profit traits	Index Value	Trait Reliability	Star rating (across all beef breeds)
Expected progeny performance				
	Calving difficulty (% 3 & 4) Breed ave: 7.45%,All breeds ave: 4.39%	+5.9%	24% (Low)	
★★★★★	Docility (1-5 scale) Breed ave: 0.04,All breeds ave: 0	0.06 scale	38% (Low)	★★★★★
★	Carcass weight (kg) Breed ave: 31.38kg,All breeds ave: 14.94kg	+18kg	27% (Low)	★★★★★
★	Carcass conformation (1-15 scale) Breed ave: 1.83,All breeds ave: 1.32	+1.39 scale	18% (V Low)	★★★

Expected daughter breeding performance				
N/A	Daughter calving diff (% 3 & 4) Breed ave: 5.25%,All breeds ave: 5.81%	N/A	5% (Too Low)	N/A
★★★★★	Daughter Milk (kg) Breed ave: -4.53kg,All breeds ave: 2.04kg	+4.2kg	11% (V Low)	★★★★★
N/A	Daughter calving interval (days) Breed ave: -0.76days,All breeds ave: -0.62days		4% (Too Low)	N/A

Additional Information:

Linear composites	Value	Reliability
Muscle	100	43%
Skeletal	98	40%
Function	98	8%

Herd data quality index

N/A

Animal scored. Linear scores and weaning weights in evaluations

Lot 2 CAVELANDS LEVI

ID: IE271848690796

Breed: Charolais

Sex: Male

DOB: 12-Mar-2015

Owner: Sean Waldron - Cave Ballyhaunis Co Mayo

Breeder:

Sire: Pirate
PTE



Dam: Cavellands Holly 2
IE271848650727

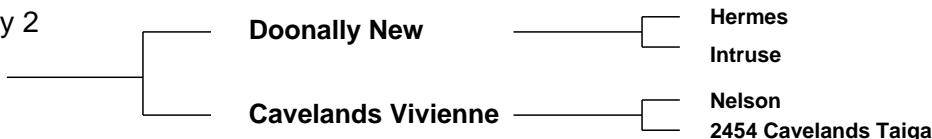

Star Rating (Within Charolais breed)	Economic Indexes	€uro value per progeny	Index Reliability	Star rating (across all beef breeds)
★★★★★★	Terminal Index	€173	49% (Average)	★★★★★★
★★★★★★	Replacement Index Maternal Cow Traits : Maternal Progeny Traits :	€61 -€51 €112	48% (Average) 47% 49%	★★★
	Dairy Beef			

Star Rating (Within Charolais breed)	Key profit traits	Index Value	Trait Reliability	Star rating (across all beef breeds)
Expected progeny performance				
	Calving difficulty (% 3 & 4) Breed ave: 7.45%,All breeds ave: 4.39%	+7.9%	50% (Average)	
★★★★★★	Docility (1-5 scale) Breed ave: 0.04,All breeds ave: 0	0.12 scale	56% (Average)	★★★★★★
★★★★★★	Carcass weight (kg) Breed ave: 31.38kg,All breeds ave: 14.94kg	+42kg	52% (Average)	★★★★★★
★★★★★★	Carcass conformation (1-15 scale) Breed ave: 1.83,All breeds ave: 1.32	+2.09 scale	48% (Average)	★★★★★★

Expected daughter breeding performance				
	Daughter calving diff (% 3 & 4) Breed ave: 5.25%,All breeds ave: 5.81%	+4.27%	46% (Average)	
★★	Daughter Milk (kg) Breed ave: -4.53kg,All breeds ave: 2.04kg	-6.1kg	47% (Average)	★
★★	Daughter calving interval (days) Breed ave: -0.76days,All breeds ave: -0.62days	+0.75days	46% (Average)	★★

Additional Information:

Linear composites	Value	Reliability
Muscle	115	51%
Skeletal	120	49%
Function	115	30%

Herd data quality index

N/A

Animal scored. Linear scores and weaning weights in evaluations

Lot 3 DOLLAND LEO

ID: IE171017620488

Breed: Charolais

Sex: Male

DOB: 15-Mar-2015

Owner: Kevin Molloy - Dolland House Luttrellstown Rd Clonsilla Dublin 15

Breeder:

Sire: Uni
UNZ

Sex-Symbol

Pedro
Gelinotte

Obligee

Hermes
Frange

Dam: Dolland Bernie
IE171017630308

Lyonsdemesne Uri

Oscar
Lyonsdemesne Nuala

Dolland Ritz

Hermes
Dolland Nuala

Star Rating (Within Charolais breed)	Economic Indexes	€uro value per progeny	Index Reliability	Star rating (across all beef breeds)
★★★★★	Terminal Index	€127	46% (Average)	★★★★★★
★★★★★	Replacement Index Maternal Cow Traits : Maternal Progeny Traits :	€42 -€40 €82	42% (Average) 40% 46%	★★★
	Dairy Beef			

Star Rating (Within Charolais breed)	Key profit traits	Index Value	Trait Reliability	Star rating (across all beef breeds)
Expected progeny performance				
	Calving difficulty (% 3 & 4) Breed ave: 7.45%,All breeds ave: 4.39%	+7.1%	48% (Average)	
★	Docility (1-5 scale) Breed ave: 0.04,All breeds ave: 0	-0.03 scale	53% (Average)	★★★
★★★★★	Carcass weight (kg) Breed ave: 31.38kg,All breeds ave: 14.94kg	+33kg	49% (Average)	★★★★★★
★	Carcass conformation (1-15 scale) Breed ave: 1.83,All breeds ave: 1.32	+1.47 scale	44% (Average)	★★★★★

Expected daughter breeding performance				
	Daughter calving diff (% 3 & 4) Breed ave: 5.25%,All breeds ave: 5.81%	+6.51%	37% (Low)	
★★★★★★	Daughter Milk (kg) Breed ave: -4.53kg,All breeds ave: 2.04kg	-1.8kg	45% (Average)	★
★	Daughter calving interval (days) Breed ave: -0.76days,All breeds ave: -0.62days	+1.91days	35% (Low)	★

Additional Information:

Linear composites	Value	Reliability
Muscle	120	46%
Skeletal	109	43%
Function	100	11%

Herd data quality index

N/A

Animal scored. Linear scores and weaning weights in evaluations

Lot 4 TRUSK LUIGI

ID: IE161397010168

Breed: Charolais

Sex: Male

DOB: 27-Mar-2015

Owner: James J Mccafferty - Forest View Trusk Ballybofey Co Donegal

Breeder:

Sire: Elgin Davinci
ECZ

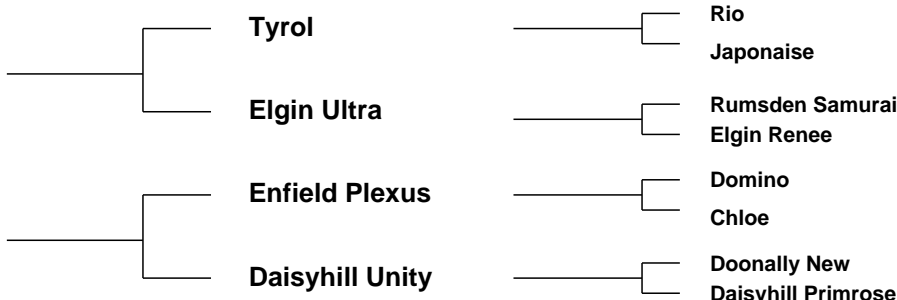

Dam: Daisyhill Dot
IE161391270133

Star Rating (Within Charolais breed)	Economic Indexes	€uro value per progeny	Index Reliability	Star rating (across all beef breeds)
★★★★	Terminal Index	€121	45% (Average)	★★★★★
★★★★	Replacement Index Maternal Cow Traits : Maternal Progeny Traits :	€25 -€42 €67	41% (Average) 39% 45%	★
	Dairy Beef			

Star Rating (Within Charolais breed)	Key profit traits	Index Value	Trait Reliability	Star rating (across all beef breeds)
Expected progeny performance				
	Calving difficulty (% 3 & 4) Breed ave: 7.45%,All breeds ave: 4.39%	+11%	49% (Average)	
★★★★	Docility (1-5 scale) Breed ave: 0.04,All breeds ave: 0	0.03 scale	51% (Average)	★★★★★
★★★★★★	Carcass weight (kg) Breed ave: 31.38kg,All breeds ave: 14.94kg	+40kg	48% (Average)	★★★★★★
★★★★★	Carcass conformation (1-15 scale) Breed ave: 1.83,All breeds ave: 1.32	+1.9 scale	43% (Average)	★★★★★★

Expected daughter breeding performance				
	Daughter calving diff (% 3 & 4) Breed ave: 5.25%,All breeds ave: 5.81%	+6.74%	37% (Low)	
★★★★★	Daughter Milk (kg) Breed ave: -4.53kg,All breeds ave: 2.04kg	-3.2kg	40% (Average)	★
★★	Daughter calving interval (days) Breed ave: -0.76days,All breeds ave: -0.62days	+0.34days	36% (Low)	★★

Additional Information:

Linear composites	Value	Reliability
Muscle	109	28%
Skeletal	115	27%
Function	121	14%

Herd data quality index

N/A

Animal scored. Linear scores and weaning weights in evaluations

Lot 5 CASTLEOTTOWAY LEO

ID: IE331144591013

Breed: Charolais

Sex: Male

DOB: 01-Apr-2015

Owner: Seamus O'Dwyer - Gurrane Templederry Nenagh Co Tipperary

Breeder:

Sire: Balthazar
CF85

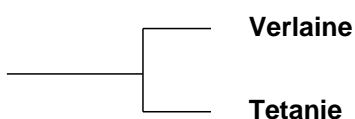

Port Royal
Poesie

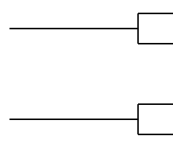

Dam: Castleottoway Duchess
IE331144580757

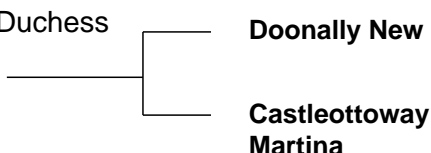

Hermes
Intruse

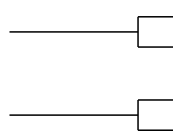

Dovea Gin Tonic
Carrickbrack Julie

Star Rating (Within Charolais breed)	Economic Indexes	€uro value per progeny	Index Reliability	Star rating (across all beef breeds)
★★★★★★	Terminal Index	€134	48% (Average)	★★★★★★
★	Replacement Index Maternal Cow Traits : Maternal Progeny Traits :	-€20 -€106 €86	47% (Average) 47% 48%	★
	Dairy Beef			

Star Rating (Within Charolais breed)	Key profit traits	Index Value	Trait Reliability	Star rating (across all beef breeds)
Expected progeny performance				
	Calving difficulty (% 3 & 4) Breed ave: 7.45%,All breeds ave: 4.39%	+6.6%	51% (Average)	
★★★★★★	Docility (1-5 scale) Breed ave: 0.04,All breeds ave: 0	0.14 scale	49% (Average)	★★★★★★
★★★★★	Carcass weight (kg) Breed ave: 31.38kg,All breeds ave: 14.94kg	+33kg	47% (Average)	★★★★★★
★★★★★	Carcass conformation (1-15 scale) Breed ave: 1.83,All breeds ave: 1.32	+1.93 scale	47% (Average)	★★★★★★

Expected daughter breeding performance				
	Daughter calving diff (% 3 & 4) Breed ave: 5.25%,All breeds ave: 5.81%	+5.95%	47% (Average)	
★	Daughter Milk (kg) Breed ave: -4.53kg,All breeds ave: 2.04kg	-9.7kg	49% (Average)	★
★	Daughter calving interval (days) Breed ave: -0.76days,All breeds ave: -0.62days	+1.38days	45% (Average)	★

Additional Information:

Linear composites	Value	Reliability
Muscle	111	32%
Skeletal	104	32%
Function	102	26%

Herd data quality index

N/A

Animal scored. Scores or weaning weights NOT included in evaluation

Lot 6 CURRYCRAMP LUCKYSTAR

ID: IE231421110682

Breed: Charolais

Sex: Male

DOB: 03-Apr-2015

Owner: Thomas Mulligan - Currycramp Dromod Co Leitrim

Breeder:

Sire: Liscally Eti (Et)
LSP

Oldstone Egbert

Brampton Banker

Oldstone Ursula

Liscally Blossom

Padirac

Liscally Rosewood I (Et)

Dam: Blackriver Samie
IE121268480098

Indurain

Vicomte

Tombola

Ashfort Maria

Snowyriver Jeremy

Snowyriver Heather

Star Rating (Within Charolais breed)	Economic Indexes	€uro value per progeny	Index Reliability	Star rating (across all beef breeds)
★★★★	Terminal Index	€119	49% (Average)	★★★★
★★	Replacement Index Maternal Cow Traits : Maternal Progeny Traits :	€20 -€55 €75	46% (Average) 45% 49%	★
	Dairy Beef			

Star Rating (Within Charolais breed)	Key profit traits	Index Value	Trait Reliability	Star rating (across all beef breeds)
Expected progeny performance				
	Calving difficulty (% 3 & 4) Breed ave: 7.45%,All breeds ave: 4.39%	+7.9%	48% (Average)	
★★★★★	Docility (1-5 scale) Breed ave: 0.04,All breeds ave: 0	0.06 scale	56% (Average)	★★★★★
★★	Carcass weight (kg) Breed ave: 31.38kg,All breeds ave: 14.94kg	+29kg	54% (Average)	★★★★★
★★★★★	Carcass conformation (1-15 scale) Breed ave: 1.83,All breeds ave: 1.32	+2.05 scale	50% (Average)	★★★★★

Expected daughter breeding performance				
	Daughter calving diff (% 3 & 4) Breed ave: 5.25%,All breeds ave: 5.81%	+5.57%	45% (Average)	
★★★	Daughter Milk (kg) Breed ave: -4.53kg,All breeds ave: 2.04kg	-4.7kg	47% (Average)	★
★★★★★	Daughter calving interval (days) Breed ave: -0.76days,All breeds ave: -0.62days	-1.58days	41% (Average)	★★★★★

Additional Information:

Linear composites	Value	Reliability
Muscle	121	50%
Skeletal	118	48%
Function	106	23%

Herd data quality index

N/A

Animal scored. Linear scores and weaning weights in evaluations

Lot 7 KYE LORCAN 2

ID: IE311401160221

Breed: Charolais

Sex: Male

DOB: 04-Apr-2015

Owner: Mattie Dockery - Kye Elphin Co Roscommon

Breeder:

Sire: Kye Ivor
IE311401140211

Lisnagre Elite (Et)

Domino

Ballydownan Violet (Et)

Kye Delta

Indurain

Shankhill Nickie

Dam: Bertra Giselle
IE272271870111

Clonoulty

Andraemon (Et)

Nevers Rj

Cottage Tasmin

Bertra Beauty

Doonally New

Bertra Meg

Star Rating (Within Charolais breed)	Economic Indexes	€uro value per progeny	Index Reliability	Star rating (across all beef breeds)
★★★★★★	Terminal Index	€144	43% (Average)	★★★★★★
★	Replacement Index Maternal Cow Traits : Maternal Progeny Traits :	-€4 -€87 €83	39% (Low) 38% 43%	★
	Dairy Beef			

Star Rating (Within Charolais breed)	Key profit traits	Index Value	Trait Reliability	Star rating (across all beef breeds)
Expected progeny performance				
	Calving difficulty (% 3 & 4) Breed ave: 7.45%,All breeds ave: 4.39%	+11.3%	44% (Average)	
★★★★★★	Docility (1-5 scale) Breed ave: 0.04,All breeds ave: 0	0.1 scale	45% (Average)	★★★★★★
★★★★★★	Carcass weight (kg) Breed ave: 31.38kg,All breeds ave: 14.94kg	+42kg	47% (Average)	★★★★★★
★★★★★★	Carcass conformation (1-15 scale) Breed ave: 1.83,All breeds ave: 1.32	+2.13 scale	42% (Average)	★★★★★★

Expected daughter breeding performance				
	Daughter calving diff (% 3 & 4) Breed ave: 5.25%,All breeds ave: 5.81%	+8.12%	37% (Low)	
★	Daughter Milk (kg) Breed ave: -4.53kg,All breeds ave: 2.04kg	-8kg	39% (Low)	★
★	Daughter calving interval (days) Breed ave: -0.76days,All breeds ave: -0.62days	+1.92days	36% (Low)	★

Additional Information:

Linear composites	Value	Reliability
Muscle	121	13%
Skeletal	118	13%
Function	111	10%

Herd data quality index

N/A

Animal scored. Linear scores and weaning weights in evaluations

Lot 8 WILLIAMSTOWN LANCE

ID: IE361042990878

Breed: Charolais

Sex: Male

DOB: 08-Apr-2015

Owner: Aidan Farrell - Boyanna Moate Co Westmeath

Breeder:

Sire: Caveldands Adam
IE271848670472

Jupiter

Erudit

Colombe

2757 Caveldands
Petula

Meillard Rj
Jupe

Dam: Knocknadrimna Elizabeth
IE271301630354

Doonally New

Hermes
Intruse

Hollymount Smiler

Excellent
Hollymount Lily

Star Rating (Within Charolais breed)	Economic Indexes	€uro value per progeny	Index Reliability	Star rating (across all beef breeds)
★★★★★★	Terminal Index	€140	48% (Average)	★★★★★★
★★★	Replacement Index Maternal Cow Traits : Maternal Progeny Traits :	€25 -€62 €87	45% (Average) 44% 48%	★
	Dairy Beef			

Star Rating (Within Charolais breed)	Key profit traits	Index Value	Trait Reliability	Star rating (across all beef breeds)
Expected progeny performance				
	Calving difficulty (% 3 & 4) Breed ave: 7.45%,All breeds ave: 4.39%	+8.2%	49% (Average)	
★★	Docility (1-5 scale) Breed ave: 0.04,All breeds ave: 0	-0.01 scale	62% (High)	★★★
★★★★★★	Carcass weight (kg) Breed ave: 31.38kg,All breeds ave: 14.94kg	+38kg	52% (Average)	★★★★★★
★★★★★★	Carcass conformation (1-15 scale) Breed ave: 1.83,All breeds ave: 1.32	+2 scale	48% (Average)	★★★★★★

Expected daughter breeding performance				
	Daughter calving diff (% 3 & 4) Breed ave: 5.25%,All breeds ave: 5.81%	+4.56%	42% (Average)	
★★	Daughter Milk (kg) Breed ave: -4.53kg,All breeds ave: 2.04kg	-6kg	46% (Average)	★
★★	Daughter calving interval (days) Breed ave: -0.76days,All breeds ave: -0.62days	+0.57days	41% (Average)	★★

Additional Information:

Linear composites	Value	Reliability
Muscle	109	47%
Skeletal	115	45%
Function	106	20%

Herd data quality index

N/A

Animal scored. Linear scores and weaning weights in evaluations

Lot 9 BLOSSOMFIELD LUKE

ID: IE182008840633

Breed: Charolais

Sex: Male

DOB: 12-Apr-2015

Owner: Anthony Kelly - Kingstown Ahascragh Ballinasloe Co Galway

Breeder:

Sire: Organdi
ODI

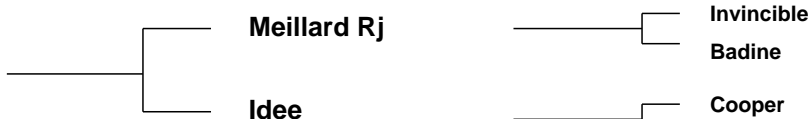

Dam: Pallashill Fedora
IE341392141006



Star Rating (Within Charolais breed)	Economic Indexes	€uro value per progeny	Index Reliability	Star rating (across all beef breeds)
★★★★★★	Terminal Index	€139	49% (Average)	★★★★★★
★	Replacement Index Maternal Cow Traits : Maternal Progeny Traits :	-€32 -€117 €84	48% (Average) 48% 49%	★
	Dairy Beef			

Star Rating (Within Charolais breed)	Key profit traits	Index Value	Trait Reliability	Star rating (across all beef breeds)
Expected progeny performance				
	Calving difficulty (% 3 & 4) Breed ave: 7.45%,All breeds ave: 4.39%	+9.5%	50% (Average)	
★★	Docility (1-5 scale) Breed ave: 0.04,All breeds ave: 0	-0.01 scale	62% (High)	★★★
★★★★★★	Carcass weight (kg) Breed ave: 31.38kg,All breeds ave: 14.94kg	+36kg	52% (Average)	★★★★★★
★★★★★★	Carcass conformation (1-15 scale) Breed ave: 1.83,All breeds ave: 1.32	+2.17 scale	48% (Average)	★★★★★★

Expected daughter breeding performance				
	Daughter calving diff (% 3 & 4) Breed ave: 5.25%,All breeds ave: 5.81%	+6.78%	46% (Average)	
★	Daughter Milk (kg) Breed ave: -4.53kg,All breeds ave: 2.04kg	-8.1kg	47% (Average)	★
★★	Daughter calving interval (days) Breed ave: -0.76days,All breeds ave: -0.62days	-0.11days	46% (Average)	★★

Additional Information:

Linear composites	Value	Reliability
Muscle	108	47%
Skeletal	100	45%
Function	90	27%

Herd data quality index

N/A

Animal scored. Linear scores and weaning weights in evaluations

Lot 10 DOLLAND LEWIS

ID: IE171017650490

Breed: Charolais

Sex: Male

DOB: 12-Apr-2015

Owner: Kevin Molloy - Dolland House Luttrellstown Rd Clonsilla Dublin 15

Breeder:

Sire: Caveldands Fenian
LZF

Noaille

Eddy
Janina

Caveldands Carena

Indurain
Caveldands Ulricka

Dam: Dolland Edie
IE171017650367

Nelson

Indice
Etoile

Lyonsdemesne
Tanya

Lyonsdemesne Maldive
Lyonsdemesne Noella

Star Rating (Within Charolais breed)	Economic Indexes	€uro value per progeny	Index Reliability	Star rating (across all beef breeds)
★★	Terminal Index	€112	36% (Low)	★★★★
★★★★★	Replacement Index Maternal Cow Traits : Maternal Progeny Traits :	€108 €36 €72	27% (Low) 23% 37%	★★★★★
	Dairy Beef			

Star Rating (Within Charolais breed)	Key profit traits	Index Value	Trait Reliability	Star rating (across all beef breeds)
Expected progeny performance				
	Calving difficulty (% 3 & 4) Breed ave: 7.45%,All breeds ave: 4.39%	+5.9%	38% (Low)	
★	Docility (1-5 scale) Breed ave: 0.04,All breeds ave: 0	-0.1 scale	47% (Average)	★
★★★	Carcass weight (kg) Breed ave: 31.38kg,All breeds ave: 14.94kg	+30kg	41% (Average)	★★★★★
★★★	Carcass conformation (1-15 scale) Breed ave: 1.83,All breeds ave: 1.32	+1.86 scale	34% (Low)	★★★★★

Expected daughter breeding performance				
	Daughter calving diff (% 3 & 4) Breed ave: 5.25%,All breeds ave: 5.81%	+4.58%	20% (Low)	
★★★★★	Daughter Milk (kg) Breed ave: -4.53kg,All breeds ave: 2.04kg	-1.6kg	26% (Low)	★
★★★★★	Daughter calving interval (days) Breed ave: -0.76days,All breeds ave: -0.62days	-5.44days	14% (V Low)	★★★★★

Additional Information:

Linear composites	Value	Reliability
Muscle	99	50%
Skeletal	112	48%
Function	105	21%

Herd data quality index

N/A

Animal scored. Linear scores and weaning weights in evaluations

Lot 11 DOHYLE LIAM

ID: IE241889430248

Breed: Charolais

Sex: Male

DOB: 15-Apr-2015

Owner: Ronald Baker - Ardcarraig Curraheen Rathkeale Co Limerick

Breeder:

Sire: Ballylannon Frankey Et
FYB

Panama

Ludwig

Marquise

Ballybrown Abbie

Major

Ballybrown Sagesse

Dam: Dohyle Elizabeth
IE241889490105

Monearla Aglos

Firoda Theodor

Monearla Oracel

Curaheen Terry

Gicomte

Curaheen Phil

Star Rating (Within Charolais breed)	Economic Indexes	€uro value per progeny	Index Reliability	Star rating (across all beef breeds)
★★★★★★	Terminal Index	€135	46% (Average)	★★★★★★
★★	Replacement Index Maternal Cow Traits : Maternal Progeny Traits :	€14 -€72 €86	42% (Average) 40% 46%	★
	Dairy Beef			

Star Rating (Within Charolais breed)	Key profit traits	Index Value	Trait Reliability	Star rating (across all beef breeds)
Expected progeny performance				
	Calving difficulty (% 3 & 4) Breed ave: 7.45%,All breeds ave: 4.39%	+7.1%	49% (Average)	
★★★★	Docility (1-5 scale) Breed ave: 0.04,All breeds ave: 0	scale	(Average)	★★★★
★★★★★★	Carcass weight (kg) Breed ave: 31.38kg,All breeds ave: 14.94kg	+36kg	46% (Average)	★★★★★★
★★★★	Carcass conformation (1-15 scale) Breed ave: 1.83,All breeds ave: 1.32	+1.9 scale	46% (Average)	★★★★★★

Expected daughter breeding performance				
	Daughter calving diff (% 3 & 4) Breed ave: 5.25%,All breeds ave: 5.81%	+6.08%	40% (Average)	
★	Daughter Milk (kg) Breed ave: -4.53kg,All breeds ave: 2.04kg	-8.5kg	42% (Average)	★
★	Daughter calving interval (days) Breed ave: -0.76days,All breeds ave: -0.62days	+1.37days	37% (Low)	★

Additional Information:

Linear composites	Value	Reliability
Muscle		
Skeletal		
Function		

Herd data quality index

N/A

Animal not scored.

Lot 12 BALLYM LOUIS X 11

ID: IE301515180347

Breed: Charolais

Twin to Male

Sex: Male

DOB: 19-Apr-2015

Owner: Louise Quinn - Ballymoran House Edenderry Co Offaly

Breeder:

Sire: Goldstar Echo
GHX

Texan-Gie

Porto

Marquise

Sheehills Ula

Doonally New

Ballyboyle Nulla (Imp 00it)

Dam: Ballym Georgia
IE301515140186

Ballym Bouvreuil

Sublime

Martinique

Anneskeagh Sahara

Anneskeagh Oscar

Anneskeagh Noreen

Star Rating (Within Charolais breed)	Economic Indexes	€uro value per progeny	Index Reliability	Star rating (across all beef breeds)
★★	Terminal Index	€108	31% (Low)	★★★
★★★	Replacement Index Maternal Cow Traits : Maternal Progeny Traits :	€30 -€36 €66	26% (Low) 24% 31%	★
	Dairy Beef			

Star Rating (Within Charolais breed)	Key profit traits	Index Value	Trait Reliability	Star rating (across all beef breeds)
Expected progeny performance				
	Calving difficulty (% 3 & 4) Breed ave: 7.45%,All breeds ave: 4.39%	+8%	30% (Low)	
★★	Docility (1-5 scale) Breed ave: 0.04,All breeds ave: 0	-0.02 scale	47% (Average)	★★★
★★★	Carcass weight (kg) Breed ave: 31.38kg,All breeds ave: 14.94kg	+30kg	39% (Low)	★★★★★
★★★★★	Carcass conformation (1-15 scale) Breed ave: 1.83,All breeds ave: 1.32	+1.9 scale	33% (Low)	★★★★★

Expected daughter breeding performance				
	Daughter calving diff (% 3 & 4) Breed ave: 5.25%,All breeds ave: 5.81%	+5.91%	21% (Low)	
★★	Daughter Milk (kg) Breed ave: -4.53kg,All breeds ave: 2.04kg	-6.6kg	30% (Low)	★
★★★★★	Daughter calving interval (days) Breed ave: -0.76days,All breeds ave: -0.62days	-3.09days	17% (V Low)	★★★★★

Additional Information:

Linear composites	Value	Reliability
Muscle	104	53%
Skeletal	113	51%
Function	129	24%

Herd data quality index

N/A

Animal scored. Linear scores and weaning weights in evaluations

Lot 13 BALLYM LOUIS X 1

ID: IE301515170346

Breed: Charolais

Twin to Male

Sex: Male

DOB: 19-Apr-2015

Owner: Louise Quinn - Ballymoran House Edenderry Co Offaly

Breeder:

Sire: Goldstar Echo
GHX

Texan-Gie

Porto

Marquise

Sheehills Ula

Doonally New

Ballyboyle Nulla (Imp 00it)

Dam: Ballym Georgia
IE301515140186

Ballym Bouvreuil

Sublime

Martinique

Anneskeagh Sahara

Anneskeagh Oscar

Anneskeagh Noreen

Star Rating (Within Charolais breed)	Economic Indexes	€uro value per progeny	Index Reliability	Star rating (across all beef breeds)
★★★★	Terminal Index	€119	31% (Low)	★★★★★
★★★★	Replacement Index Maternal Cow Traits : Maternal Progeny Traits :	€35 -€38 €73	26% (Low) 24% 31%	★
	Dairy Beef			

Star Rating (Within Charolais breed)	Key profit traits	Index Value	Trait Reliability	Star rating (across all beef breeds)
Expected progeny performance				
	Calving difficulty (% 3 & 4) Breed ave: 7.45%,All breeds ave: 4.39%	+8.4%	30% (Low)	
★★	Docility (1-5 scale) Breed ave: 0.04,All breeds ave: 0	-0.02 scale	47% (Average)	★★★★
★★★★★	Carcass weight (kg) Breed ave: 31.38kg,All breeds ave: 14.94kg	+34kg	39% (Low)	★★★★★
★★★★★	Carcass conformation (1-15 scale) Breed ave: 1.83,All breeds ave: 1.32	+1.98 scale	33% (Low)	★★★★★

Expected daughter breeding performance				
	Daughter calving diff (% 3 & 4) Breed ave: 5.25%,All breeds ave: 5.81%	+5.89%	21% (Low)	
★★	Daughter Milk (kg) Breed ave: -4.53kg,All breeds ave: 2.04kg	-6.6kg	30% (Low)	★
★★★★★	Daughter calving interval (days) Breed ave: -0.76days,All breeds ave: -0.62days	-3.09days	17% (V Low)	★★★★★

Additional Information:

Linear composites	Value	Reliability
Muscle	112	53%
Skeletal	114	51%
Function	129	24%

Herd data quality index

N/A

Animal scored. Linear scores and weaning weights in evaluations

Lot 14 ELFEET LIAM

ID: IE251063880514

Breed: Charolais

Sex: Male

DOB: 20-Apr-2015

Owner: Michael Casey Jnr - Ballagh Newtowncashel Co Longford

Breeder:

Sire: Major MJR



Dam: Elfeet Abby IE251063830229



Star Rating (Within Charolais breed)	Economic Indexes	€uro value per progeny	Index Reliability	Star rating (across all beef breeds)
★★★★★★	Terminal Index	€137	49% (Average)	★★★★★★
★★	Replacement Index Maternal Cow Traits : Maternal Progeny Traits :	€24 -€63 €87	47% (Average) 46% 49%	★
	Dairy Beef			

Star Rating (Within Charolais breed)	Key profit traits	Index Value	Trait Reliability	Star rating (across all beef breeds)
Expected progeny performance				
	Calving difficulty (% 3 & 4) Breed ave: 7.45%,All breeds ave: 4.39%	+7.4%	50% (Average)	
★★★	Docility (1-5 scale) Breed ave: 0.04,All breeds ave: 0	scale	(Average)	★★★★
★★★★★★	Carcass weight (kg) Breed ave: 31.38kg,All breeds ave: 14.94kg	+40kg	54% (Average)	★★★★★★
★★★★★	Carcass conformation (1-15 scale) Breed ave: 1.83,All breeds ave: 1.32	+1.92 scale	47% (Average)	★★★★★★

Expected daughter breeding performance				
	Daughter calving diff (% 3 & 4) Breed ave: 5.25%,All breeds ave: 5.81%	+5.74%	46% (Average)	
★★★	Daughter Milk (kg) Breed ave: -4.53kg,All breeds ave: 2.04kg	-4.7kg	48% (Average)	★
★	Daughter calving interval (days) Breed ave: -0.76days,All breeds ave: -0.62days	+1.53days	44% (Average)	★

Additional Information:

Linear composites	Value	Reliability
Muscle		
Skeletal		
Function		

Herd data quality index

N/A

Animal not scored.

Lot 15 CLOONAGH08 LEON

ID: IE251235070466

Breed: Charolais

Sex: Male

DOB: 25-Apr-2015

Owner: Mr Patrick Brady - Pons Video Cloonagh Dring Co Longford

Breeder:

Sire: Rosanna Hublot
IE111273090105

Rosanna Fameux

Tamaris

Sagesse

Rosanna Azalee

Lunesdale Harvest

Rosanna Torpille

Dam: Coolcor Edwina
IE251263290392

Liscally Caesar

Oscar

Collanabo Odette

Coolcor Betty

Enfield Hara Kiri

Liscally Maple

Star Rating (Within Charolais breed)	Economic Indexes	€uro value per progeny	Index Reliability	Star rating (across all beef breeds)
★★	Terminal Index	€111	40% (Average)	★★★★
★★★	Replacement Index Maternal Cow Traits : Maternal Progeny Traits :	€34 -€36 €70	37% (Low) 36% 40%	★
	Dairy Beef			

Star Rating (Within Charolais breed)	Key profit traits	Index Value	Trait Reliability	Star rating (across all beef breeds)
Expected progeny performance				
	Calving difficulty (% 3 & 4) Breed ave: 7.45%,All breeds ave: 4.39%	+7.2%	45% (Average)	
★★★★★	Docility (1-5 scale) Breed ave: 0.04,All breeds ave: 0	scale	(Average)	★★★★★
★★★★★	Carcass weight (kg) Breed ave: 31.38kg,All breeds ave: 14.94kg	+33kg	40% (Average)	★★★★★
★	Carcass conformation (1-15 scale) Breed ave: 1.83,All breeds ave: 1.32	+1.23 scale	39% (Low)	★★★

Expected daughter breeding performance				
	Daughter calving diff (% 3 & 4) Breed ave: 5.25%,All breeds ave: 5.81%	+5.38%	35% (Low)	
★★★★★	Daughter Milk (kg) Breed ave: -4.53kg,All breeds ave: 2.04kg	-3.6kg	39% (Low)	★
★★★	Daughter calving interval (days) Breed ave: -0.76days,All breeds ave: -0.62days	-0.6days	35% (Low)	★★★

Additional Information:

Linear composites	Value	Reliability
Muscle		
Skeletal		
Function		

Herd data quality index

N/A

Animal not scored.

Lot 16 WORRAC LEVI

ID: IE311415660745

Breed: Charolais

Sex: Male

DOB: 29-Apr-2015

Owner: Ms Mary Tarpey - Carrow Elphin Castlereagh Co Roscommon

Breeder:

Sire: Guepard
GPD



Dam: Appachee Elisia
IE311348170208

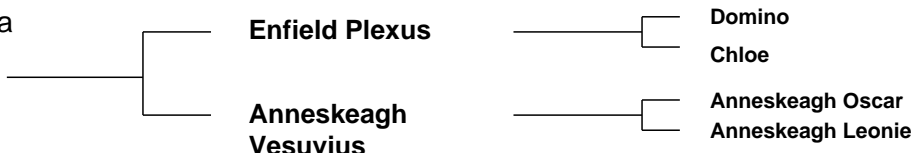

Star Rating (Within Charolais breed)	Economic Indexes	€uro value per progeny	Index Reliability	Star rating (across all beef breeds)
★★	Terminal Index	€107	33% (Low)	★★★
★★★★	Replacement Index Maternal Cow Traits : Maternal Progeny Traits :	€51 -€8 €60	22% (Low) 18% 33%	★★
	Dairy Beef			

Star Rating (Within Charolais breed)	Key profit traits	Index Value	Trait Reliability	Star rating (across all beef breeds)
Expected progeny performance				
	Calving difficulty (% 3 & 4) Breed ave: 7.45%,All breeds ave: 4.39%	+10.1%	36% (Low)	
★★★	Docility (1-5 scale) Breed ave: 0.04,All breeds ave: 0	0.04 scale	46% (Average)	★★★★
★★★	Carcass weight (kg) Breed ave: 31.38kg,All breeds ave: 14.94kg	+31kg	38% (Low)	★★★★★
★★★★★	Carcass conformation (1-15 scale) Breed ave: 1.83,All breeds ave: 1.32	+2.06 scale	32% (Low)	★★★★★

Expected daughter breeding performance				
	Daughter calving diff (% 3 & 4) Breed ave: 5.25%,All breeds ave: 5.81%	+4.98%	16% (V Low)	
★★★★	Daughter Milk (kg) Breed ave: -4.53kg,All breeds ave: 2.04kg	-3.4kg	16% (V Low)	★
★★★★★	Daughter calving interval (days) Breed ave: -0.76days,All breeds ave: -0.62days	-2.52days	14% (V Low)	★★★★★

Additional Information:

Linear composites	Value	Reliability
Muscle	113	50%
Skeletal	113	48%
Function	105	19%

Herd data quality index

N/A

Animal scored. Scores or weaning weights NOT included in evaluation

Lot 17 BALLYM LOUIS XIII

ID: IE301515190348

Breed: Charolais

Sex: Male

DOB: 03-May-2015

Owner: Louise Quinn - Ballymoran House Edenderry Co Offaly

Breeder:

Sire: Ballym Bouvreuil
F189

Sublime

Lancelot

Lyre

Martinique

Hermes

Championne

Dam: Ballym Dora
IE301515110076

Bova Oniraloin

Invincible

Lisbonne

Qubeloco Utopia

Meillard Rj

Anneskeagh Opinion

Star Rating (Within Charolais breed)	Economic Indexes	€uro value per progeny	Index Reliability	Star rating (across all beef breeds)
★	Terminal Index	€101	48% (Average)	★★★
★	Replacement Index Maternal Cow Traits : Maternal Progeny Traits :	€1 -€50 €51	45% (Average) 44% 48%	★
	Dairy Beef			

Star Rating (Within Charolais breed)	Key profit traits	Index Value	Trait Reliability	Star rating (across all beef breeds)
Expected progeny performance				
	Calving difficulty (% 3 & 4) Breed ave: 7.45%,All breeds ave: 4.39%	+11.7%	50% (Average)	
★★	Docility (1-5 scale) Breed ave: 0.04,All breeds ave: 0	0.01 scale	57% (Average)	★★★
★★★★★★	Carcass weight (kg) Breed ave: 31.38kg,All breeds ave: 14.94kg	+36kg	53% (Average)	★★★★★★
★	Carcass conformation (1-15 scale) Breed ave: 1.83,All breeds ave: 1.32	+1.63 scale	48% (Average)	★★★★

Expected daughter breeding performance				
	Daughter calving diff (% 3 & 4) Breed ave: 5.25%,All breeds ave: 5.81%	+5.8%	42% (Average)	
★★	Daughter Milk (kg) Breed ave: -4.53kg,All breeds ave: 2.04kg	-5.5kg	48% (Average)	★
★★★★★★	Daughter calving interval (days) Breed ave: -0.76days,All breeds ave: -0.62days	-2.58days	40% (Average)	★★★★★★

Additional Information:

Linear composites	Value	Reliability
Muscle	100	53%
Skeletal	109	51%
Function	106	22%

Herd data quality index

N/A

Animal scored. Linear scores and weaning weights in evaluations

Lot 18 LISNAGRE LOUIS

ID: IE361072630740

Breed: Charolais

Sex: Male

DOB: 03-May-2015

Owner: Jim Geoghegan - Lisnagree Streamstown Mullingar Co Westmeath

Breeder:

Sire: Davinpark General
IE301075460148

Pirate

Meillard Rj

Banquise

Ballydownan Angel

Malicieux

Ballydownan Tracy

Dam: Ballydownan Earlene Et
IE301098131262

Major

Berlioz

Charmille

Ballydownan
Simone (Et)

Hermes

Ballydownan Niamh

Star Rating (Within Charolais breed)	Economic Indexes	€uro value per progeny	Index Reliability	Star rating (across all beef breeds)
★★★★★	Terminal Index	€130	24% (Low)	★★★★★★
★★★	Replacement Index Maternal Cow Traits : Maternal Progeny Traits :	€39 -€44 €84	19% (V Low) 17% 25%	★★★
	Dairy Beef			

Star Rating (Within Charolais breed)	Key profit traits	Index Value	Trait Reliability	Star rating (across all beef breeds)
Expected progeny performance				
	Calving difficulty (% 3 & 4) Breed ave: 7.45%,All breeds ave: 4.39%	+7.2%	30% (Low)	
★★★★★★	Docility (1-5 scale) Breed ave: 0.04,All breeds ave: 0	0.08 scale	36% (Low)	★★★★★★
★★★★★	Carcass weight (kg) Breed ave: 31.38kg,All breeds ave: 14.94kg	+34kg	29% (Low)	★★★★★★
★★★★★	Carcass conformation (1-15 scale) Breed ave: 1.83,All breeds ave: 1.32	+1.99 scale	21% (Low)	★★★★★★

Expected daughter breeding performance				
	Daughter calving diff (% 3 & 4) Breed ave: 5.25%,All breeds ave: 5.81%	+5.34%	15% (V Low)	
★★★	Daughter Milk (kg) Breed ave: -4.53kg,All breeds ave: 2.04kg	-4.5kg	17% (V Low)	★
★★	Daughter calving interval (days) Breed ave: -0.76days,All breeds ave: -0.62days	+0.68days	14% (V Low)	★★

Additional Information:

Linear composites	Value	Reliability
Muscle	124	20%
Skeletal	105	19%
Function	107	14%

Herd data quality index

N/A

Animal scored. Linear scores and weaning weights in evaluations

Lot 19 BAURNAFEA LIAM

ID: IE211411891034

Breed: Charolais

Sex: Male

DOB: 04-May-2015

Owner: John Bambrick - Baurnafea Castlewarren Co Kilkenny

Breeder:

Sire: Baurnafea Elvis
F185

Dromiskin Phoenix

Erudit

Monksland Lorraine

Baurnafea Classic
(Et)

Ecrin Rj

Cottage Tasmin

Dam: Baurnafea Gala
IE211411890779

Caltra Douglas

Enfield Plexus

Caltra Nora

Baurnafea
Carnation

Prime Ulick (Et)

Baurnafea Tinkerbell

Star Rating (Within Charolais breed)	Economic Indexes	€uro value per progeny	Index Reliability	Star rating (across all beef breeds)
★★★★★★	Terminal Index	€141	45% (Average)	★★★★★★
★★★★	Replacement Index Maternal Cow Traits : Maternal Progeny Traits :	€41 -€45 €85	41% (Average) 40% 45%	★★
	Dairy Beef			

Star Rating (Within Charolais breed)	Key profit traits	Index Value	Trait Reliability	Star rating (across all beef breeds)
Expected progeny performance				
	Calving difficulty (% 3 & 4) Breed ave: 7.45%,All breeds ave: 4.39%	+9.2%	47% (Average)	
★★★	Docility (1-5 scale) Breed ave: 0.04,All breeds ave: 0	0.03 scale	55% (Average)	★★★★
★★★★★★	Carcass weight (kg) Breed ave: 31.38kg,All breeds ave: 14.94kg	+41kg	49% (Average)	★★★★★★
★★★★★★	Carcass conformation (1-15 scale) Breed ave: 1.83,All breeds ave: 1.32	+2.1 scale	45% (Average)	★★★★★★

Expected daughter breeding performance				
	Daughter calving diff (% 3 & 4) Breed ave: 5.25%,All breeds ave: 5.81%	+5.89%	37% (Low)	
★★★★	Daughter Milk (kg) Breed ave: -4.53kg,All breeds ave: 2.04kg	-2.9kg	42% (Average)	★
★★	Daughter calving interval (days) Breed ave: -0.76days,All breeds ave: -0.62days	+0.91days	36% (Low)	★★

Additional Information:

Linear composites	Value	Reliability
Muscle	113	47%
Skeletal	119	45%
Function	98	14%

Herd data quality index

N/A

Animal scored. Linear scores and weaning weights in evaluations

Lot 20 WINDMILL LESTER

ID: IE311408960523

Breed: Charolais

Twin to Male

Sex: Male

DOB: 05-May-2015

Owner: Michael Nerney - Chapel Street Elphin Castlerea Co Roscommon

Breeder:

Sire: Doonally New
CF52

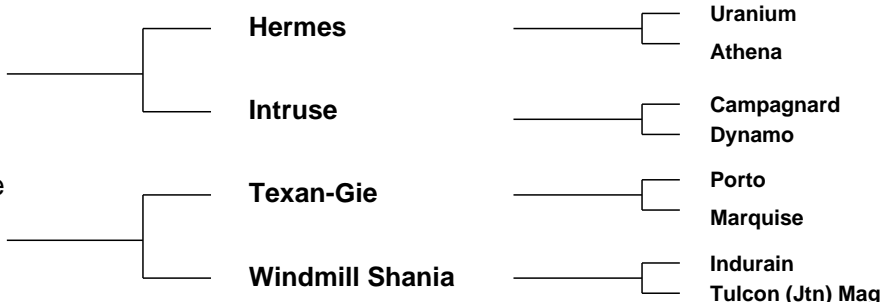

Star Rating (Within Charolais breed)	Economic Indexes	€uro value per progeny	Index Reliability	Star rating (across all beef breeds)
★★★★★★	Terminal Index	€160	49% (Average)	★★★★★★
★★	Replacement Index Maternal Cow Traits : Maternal Progeny Traits :	€7 -€91 €97	48% (Average) 48% 49%	★
	Dairy Beef			

Star Rating (Within Charolais breed)	Key profit traits	Index Value	Trait Reliability	Star rating (across all beef breeds)
Expected progeny performance				
	Calving difficulty (% 3 & 4) Breed ave: 7.45%,All breeds ave: 4.39%	+9.5%	47% (Average)	
★★★★★★	Docility (1-5 scale) Breed ave: 0.04,All breeds ave: 0	0.1 scale	64% (High)	★★★★★★
★★★★★★	Carcass weight (kg) Breed ave: 31.38kg,All breeds ave: 14.94kg	+43kg	52% (Average)	★★★★★★
★★★★★★	Carcass conformation (1-15 scale) Breed ave: 1.83,All breeds ave: 1.32	+2.1 scale	49% (Average)	★★★★★★

Expected daughter breeding performance				
	Daughter calving diff (% 3 & 4) Breed ave: 5.25%,All breeds ave: 5.81%	+5.34%	46% (Average)	
★★	Daughter Milk (kg) Breed ave: -4.53kg,All breeds ave: 2.04kg	-5.8kg	49% (Average)	★
★	Daughter calving interval (days) Breed ave: -0.76days,All breeds ave: -0.62days	+3.29days	45% (Average)	★

Additional Information:

Linear composites	Value	Reliability
Muscle	119	52%
Skeletal	124	50%
Function	113	31%

Herd data quality index

N/A

Animal scored. Scores or weaning weights NOT included in evaluation

Lot 21 DOLLAND LONDON

ID: IE171017670492

Breed: Charolais

Sex: Male

DOB: 07-May-2015

Owner: Kevin Molloy - Dolland House Luttrellstown Rd Clonsilla Dublin 15

Breeder:

Sire: Caveldands Fenian
LZF

Noaille

Eddy
Janina

Caveldands Carena

Indurain
Caveldands Ulricka

Dam: Dolland Affection
IE171017630274

Oscar

Major
Toise

Dolland Ritz

Hermes
Dolland Nuala

Star Rating (Within Charolais breed)	Economic Indexes	€uro value per progeny	Index Reliability	Star rating (across all beef breeds)
★★	Terminal Index	€112	35% (Low)	★★★★
★★★★	Replacement Index Maternal Cow Traits : Maternal Progeny Traits :	€50 -€19 €69	26% (Low) 22% 36%	★★
	Dairy Beef			

Star Rating (Within Charolais breed)	Key profit traits	Index Value	Trait Reliability	Star rating (across all beef breeds)
Expected progeny performance				
	Calving difficulty (% 3 & 4) Breed ave: 7.45%,All breeds ave: 4.39%	+7.7%	37% (Low)	
★	Docility (1-5 scale) Breed ave: 0.04,All breeds ave: 0	-0.04 scale	47% (Average)	★★
★★★★	Carcass weight (kg) Breed ave: 31.38kg,All breeds ave: 14.94kg	+32kg	41% (Average)	★★★★★
★★★★	Carcass conformation (1-15 scale) Breed ave: 1.83,All breeds ave: 1.32	+1.81 scale	35% (Low)	★★★★★

Expected daughter breeding performance				
	Daughter calving diff (% 3 & 4) Breed ave: 5.25%,All breeds ave: 5.81%	+5.55%	20% (Low)	
★★★★	Daughter Milk (kg) Breed ave: -4.53kg,All breeds ave: 2.04kg	-2.3kg	26% (Low)	★
★★	Daughter calving interval (days) Breed ave: -0.76days,All breeds ave: -0.62days	+0.81days	15% (V Low)	★★

Additional Information:

Linear composites	Value	Reliability
Muscle	109	50%
Skeletal	115	48%
Function	111	22%

Herd data quality index

N/A

Animal scored. Linear scores and weaning weights in evaluations

Lot 22 TULLYVILLAGE LAOCH

ID: IE181948140439

Breed: Charolais

Sex: Male

DOB: 08-May-2015

Owner: William Flynn - Tullyvillage Newbridge Ballinasloe Co Galway

Breeder:

Sire: Lisnagre Hansome
HZJ

Cloverfield Excelent

Domino

Cloverfield Una

Ballydownan Violet
(Et)

Jupiter

Ballydownan Simone (Et)

Dam: Tullyvillage Glenda
IE181948110337

Roundhill Doc 1068
(Et)

Nelson

Roundhill Rimmel

Clohanmore Ursula

Lisnalurg Ignot

Kilmore Reeno

Star Rating (Within Charolais breed)	Economic Indexes	€uro value per progeny	Index Reliability	Star rating (across all beef breeds)
★★★★★★	Terminal Index	€153	47% (Average)	★★★★★★
★★★	Replacement Index Maternal Cow Traits : Maternal Progeny Traits :	€29 -€62 €91	42% (Average) 40% 47%	★
	Dairy Beef			

Star Rating (Within Charolais breed)	Key profit traits	Index Value	Trait Reliability	Star rating (across all beef breeds)
Expected progeny performance				
	Calving difficulty (% 3 & 4) Breed ave: 7.45%,All breeds ave: 4.39%	+11%	50% (Average)	
★★★	Docility (1-5 scale) Breed ave: 0.04,All breeds ave: 0	scale	(Average)	★★★★
★★★★★★	Carcass weight (kg) Breed ave: 31.38kg,All breeds ave: 14.94kg	+45kg	51% (Average)	★★★★★★
★★★★★★	Carcass conformation (1-15 scale) Breed ave: 1.83,All breeds ave: 1.32	+2.26 scale	45% (Average)	★★★★★★

Expected daughter breeding performance				
	Daughter calving diff (% 3 & 4) Breed ave: 5.25%,All breeds ave: 5.81%	+6.27%	39% (Low)	
★	Daughter Milk (kg) Breed ave: -4.53kg,All breeds ave: 2.04kg	-8.6kg	41% (Average)	★
★★★★	Daughter calving interval (days) Breed ave: -0.76days,All breeds ave: -0.62days	-1.64days	38% (Low)	★★★★

Additional Information:

Linear composites	Value	Reliability
Muscle		
Skeletal		
Function		

Herd data quality index

N/A

Animal not scored.

Lot 23 BALLINVALLEY LANCE

ID: IE281085520392

Breed: Charolais

Sex: Male

DOB: 08-May-2015

Owner: Michael G Kavanagh - Ballinvalley Oldcastle Co Meath

Breeder:

Sire: Lisnagre Elite (Et)
LGL

Domino

Aimable
Anemone

Ballydownan Violet
(Et)

Jupiter
Ballydownan Simone (Et)

Dam: Ballinvalley Ally
IE281085530179

Doonally New

Hermes
Intruse

Meath Ramona

Meath (Imp 85f) Alcazar
Meath Bryanna

Star Rating (Within Charolais breed)	Economic Indexes	€uro value per progeny	Index Reliability	Star rating (across all beef breeds)
★★★★★★	Terminal Index	€158	51% (Average)	★★★★★★
★★★★	Replacement Index Maternal Cow Traits : Maternal Progeny Traits :	€56 -€45 €101	47% (Average) 46% 51%	★★
	Dairy Beef			

Star Rating (Within Charolais breed)	Key profit traits	Index Value	Trait Reliability	Star rating (across all beef breeds)
Expected progeny performance				
	Calving difficulty (% 3 & 4) Breed ave: 7.45%,All breeds ave: 4.39%	+7.3%	51% (Average)	
★★★★	Docility (1-5 scale) Breed ave: 0.04,All breeds ave: 0	0.05 scale	55% (Average)	★★★★
★★★★★★	Carcass weight (kg) Breed ave: 31.38kg,All breeds ave: 14.94kg	+38kg	53% (Average)	★★★★★★
★★★★★★	Carcass conformation (1-15 scale) Breed ave: 1.83,All breeds ave: 1.32	+2.13 scale	49% (Average)	★★★★★★

Expected daughter breeding performance				
	Daughter calving diff (% 3 & 4) Breed ave: 5.25%,All breeds ave: 5.81%	+5.18%	46% (Average)	
★	Daughter Milk (kg) Breed ave: -4.53kg,All breeds ave: 2.04kg	-9.1kg	49% (Average)	★
★★★	Daughter calving interval (days) Breed ave: -0.76days,All breeds ave: -0.62days	-0.61days	43% (Average)	★★★

Additional Information:

Linear composites	Value	Reliability
Muscle	115	48%
Skeletal	101	46%
Function	113	26%

Herd data quality index

N/A

Linear scored progeny in evaluation

Lot 24 HIGHGROVE LEO

ID: IE161752270227

Breed: Charolais

Sex: Male

DOB: 08-May-2015

Owner: Sylvia Given - Garrawort Ardara Co Donegal

Breeder:

Sire: Lisnagre Elite (Et)
LGL

Domino

Aimable

Anemone

Ballydownan Violet
(Et)

Jupiter

Ballydownan Simone (Et)

Dam: Highgrove Becky
IE161752230124

Doonally New

Hermes

Intruse

Highgrove Tamara

Doonally Nicefor

Tir O'Neill Misty

Star Rating (Within Charolais breed)	Economic Indexes	€uro value per progeny	Index Reliability	Star rating (across all beef breeds)
★★★★★★	Terminal Index	€150	50% (Average)	★★★★★★
★★★	Replacement Index Maternal Cow Traits : Maternal Progeny Traits :	€27 -€65 €93	47% (Average) 46% 50%	★
	Dairy Beef			

Star Rating (Within Charolais breed)	Key profit traits	Index Value	Trait Reliability	Star rating (across all beef breeds)
Expected progeny performance				
	Calving difficulty (% 3 & 4) Breed ave: 7.45%,All breeds ave: 4.39%	+8.9%	51% (Average)	
★★	Docility (1-5 scale) Breed ave: 0.04,All breeds ave: 0	0 scale	54% (Average)	★★★
★★★★★★	Carcass weight (kg) Breed ave: 31.38kg,All breeds ave: 14.94kg	+39kg	53% (Average)	★★★★★★
★★★★★★	Carcass conformation (1-15 scale) Breed ave: 1.83,All breeds ave: 1.32	+2.11 scale	49% (Average)	★★★★★★

Expected daughter breeding performance				
	Daughter calving diff (% 3 & 4) Breed ave: 5.25%,All breeds ave: 5.81%	+5.08%	46% (Average)	
★	Daughter Milk (kg) Breed ave: -4.53kg,All breeds ave: 2.04kg	-9kg	49% (Average)	★
★	Daughter calving interval (days) Breed ave: -0.76days,All breeds ave: -0.62days	+2.38days	43% (Average)	★

Additional Information:

Linear composites	Value	Reliability
Muscle	117	44%
Skeletal	104	43%
Function	120	26%

Herd data quality index

N/A

Animal scored. Linear scores and weaning weights in evaluations

Lot 25 LONGSTONE LARRY

ID: IE231242040174

Breed: Charolais

Sex: Male

DOB: 08-May-2015

Owner: John Mcweeney - Longstore Ballinamore Co Leitrim

Breeder:

Sire: Pirate
PTE

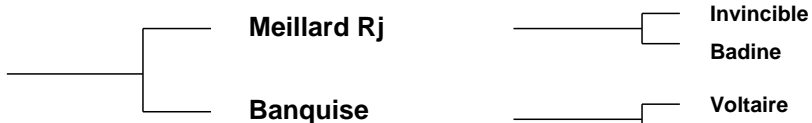

Dam: Longstone Florence
IE231242060119



Star Rating (Within Charolais breed)	Economic Indexes	€uro value per progeny	Index Reliability	Star rating (across all beef breeds)
★★★★★	Terminal Index	€125	49% (Average)	★★★★★★
★★★	Replacement Index Maternal Cow Traits : Maternal Progeny Traits :	€25 -€56 €81	48% (Average) 48% 49%	★
	Dairy Beef			

Star Rating (Within Charolais breed)	Key profit traits	Index Value	Trait Reliability	Star rating (across all beef breeds)
Expected progeny performance				
	Calving difficulty (% 3 & 4) Breed ave: 7.45%,All breeds ave: 4.39%	+6.5%	50% (Average)	
★	Docility (1-5 scale) Breed ave: 0.04,All breeds ave: 0	-0.1 scale	56% (Average)	★
★★	Carcass weight (kg) Breed ave: 31.38kg,All breeds ave: 14.94kg	+28kg	52% (Average)	★★★★★★
★★★★★	Carcass conformation (1-15 scale) Breed ave: 1.83,All breeds ave: 1.32	+1.94 scale	49% (Average)	★★★★★★

Expected daughter breeding performance				
	Daughter calving diff (% 3 & 4) Breed ave: 5.25%,All breeds ave: 5.81%	+5.04%	47% (Average)	
★★	Daughter Milk (kg) Breed ave: -4.53kg,All breeds ave: 2.04kg	-6.5kg	48% (Average)	★
★★★★★	Daughter calving interval (days) Breed ave: -0.76days,All breeds ave: -0.62days	-1.94days	46% (Average)	★★★★★

Additional Information:

Linear composites	Value	Reliability
Muscle	103	46%
Skeletal	99	44%
Function	107	29%

Herd data quality index

N/A

Animal scored. Scores or weaning weights NOT included in evaluation

Lot 26 BALLINVALLEY LUIZ

ID: IE281085530393

Breed: Charolais

Sex: Male

DOB: 09-May-2015

Owner: Michael G Kavanagh - Ballinvalley Oldcastle Co Meath

Breeder:

Sire: Caveldands Fenian
LZF

Noaille

Eddy
Janina

Caveldands Carena

Indurain
Caveldands Ulricka

Dam: Ballinvalley Geri
IE281085550305

Pirate

Meillard Rj
Banquise

Ballinvalley Alicia

Doonally New
Meath Ramona

Star Rating (Within Charolais breed)	Economic Indexes	€uro value per progeny	Index Reliability	Star rating (across all beef breeds)
★★★★★★	Terminal Index	€157	50% (Average)	★★★★★★
★★★★★★	Replacement Index Maternal Cow Traits : Maternal Progeny Traits :	€114 €12 €102	44% (Average) 41% 50%	★★★★★★
	Dairy Beef			

Star Rating (Within Charolais breed)	Key profit traits	Index Value	Trait Reliability	Star rating (across all beef breeds)
Expected progeny performance				
	Calving difficulty (% 3 & 4) Breed ave: 7.45%,All breeds ave: 4.39%	+6.6%	51% (Average)	
★★★★★★	Docility (1-5 scale) Breed ave: 0.04,All breeds ave: 0	0.16 scale	55% (Average)	★★★★★★
★★★★★★	Carcass weight (kg) Breed ave: 31.38kg,All breeds ave: 14.94kg	+39kg	52% (Average)	★★★★★★
★★★★★★	Carcass conformation (1-15 scale) Breed ave: 1.83,All breeds ave: 1.32	+2.02 scale	49% (Average)	★★★★★★

Expected daughter breeding performance				
	Daughter calving diff (% 3 & 4) Breed ave: 5.25%,All breeds ave: 5.81%	+4.94%	41% (Average)	
★★★★	Daughter Milk (kg) Breed ave: -4.53kg,All breeds ave: 2.04kg	-2.2kg	42% (Average)	★
★★★★	Daughter calving interval (days) Breed ave: -0.76days,All breeds ave: -0.62days	-2.38days	38% (Low)	★★★★★★

Additional Information:

Linear composites	Value	Reliability
Muscle	108	46%
Skeletal	113	44%
Function	109	21%

Herd data quality index

N/A

Linear scored progeny in evaluation

Lot 27 LONGSTONE LUKE

ID: IE231242050175

Breed: Charolais

Sex: Male

DOB: 10-May-2015

Owner: John Mcweeney - Longstore Ballinamore Co Leitrim

Breeder:

Sire: Nelson
NEX



Dam: Longstone Tess
IE231242080054

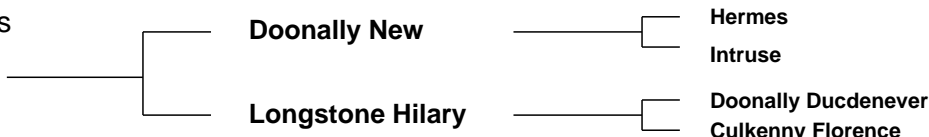

Star Rating (Within Charolais breed)	Economic Indexes	€uro value per progeny	Index Reliability	Star rating (across all beef breeds)
★★★★★★	Terminal Index	€148	50% (Average)	★★★★★★
★★★★★★	Replacement Index Maternal Cow Traits : Maternal Progeny Traits :	€61 -€38 €98	48% (Average) 47% 50%	★★★
	Dairy Beef			

Star Rating (Within Charolais breed)	Key profit traits	Index Value	Trait Reliability	Star rating (across all beef breeds)
Expected progeny performance				
	Calving difficulty (% 3 & 4) Breed ave: 7.45%,All breeds ave: 4.39%	+5.9%	51% (Average)	
★★★★★★	Docility (1-5 scale) Breed ave: 0.04,All breeds ave: 0	0.1 scale	55% (Average)	★★★★★★
★★★★★★	Carcass weight (kg) Breed ave: 31.38kg,All breeds ave: 14.94kg	+36kg	53% (Average)	★★★★★★
★★★★★	Carcass conformation (1-15 scale) Breed ave: 1.83,All breeds ave: 1.32	+1.91 scale	50% (Average)	★★★★★★

Expected daughter breeding performance				
	Daughter calving diff (% 3 & 4) Breed ave: 5.25%,All breeds ave: 5.81%	+5.74%	47% (Average)	
★★★	Daughter Milk (kg) Breed ave: -4.53kg,All breeds ave: 2.04kg	-4.5kg	49% (Average)	★
★★★	Daughter calving interval (days) Breed ave: -0.76days,All breeds ave: -0.62days	-0.55days	44% (Average)	★★★

Additional Information:

Linear composites	Value	Reliability
Muscle	104	46%
Skeletal	100	44%
Function	106	26%

Herd data quality index

N/A

Animal scored. Scores or weaning weights NOT included in evaluation

Lot 28 BALLYM LOUIS XIV

ID: IE301515140351

Breed: Charolais

Sex: Male

DOB: 11-May-2015

Owner: Louise Quinn - Ballymoran House Edenderry Co Offaly

Breeder:

Sire: Ballym Henri
YBH



Dam: Ballym Hope
IE301515160205

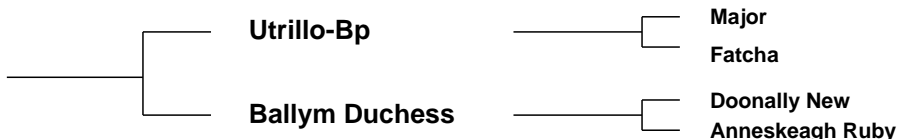

Star Rating (Within Charolais breed)	Economic Indexes	€uro value per progeny	Index Reliability	Star rating (across all beef breeds)
★★★★★★	Terminal Index	€134	46% (Average)	★★★★★★
★★★★★★	Replacement Index Maternal Cow Traits : Maternal Progeny Traits :	€58 -€27 €85	40% (Average) 38% 46%	★★★
	Dairy Beef			

Star Rating (Within Charolais breed)	Key profit traits	Index Value	Trait Reliability	Star rating (across all beef breeds)
Expected progeny performance				
	Calving difficulty (% 3 & 4) Breed ave: 7.45%,All breeds ave: 4.39%	+8%	47% (Average)	
★★★★★★	Docility (1-5 scale) Breed ave: 0.04,All breeds ave: 0	0.14 scale	45% (Average)	★★★★★★
★★★★★	Carcass weight (kg) Breed ave: 31.38kg,All breeds ave: 14.94kg	+35kg	50% (Average)	★★★★★★
★★★	Carcass conformation (1-15 scale) Breed ave: 1.83,All breeds ave: 1.32	+1.74 scale	41% (Average)	★★★★★★

Expected daughter breeding performance				
	Daughter calving diff (% 3 & 4) Breed ave: 5.25%,All breeds ave: 5.81%	+4.12%	37% (Low)	
★★★★★	Daughter Milk (kg) Breed ave: -4.53kg,All breeds ave: 2.04kg	-3.7kg	39% (Low)	★
★★★	Daughter calving interval (days) Breed ave: -0.76days,All breeds ave: -0.62days	-0.75days	36% (Low)	★★★

Additional Information:

Linear composites	Value	Reliability
Muscle	104	22%
Skeletal	115	21%
Function	104	11%

Herd data quality index

N/A

Animal scored. Scores or weaning weights NOT included in evaluation

Lot 29 GOWERHASS LIAM

ID: IE131553370423

Breed: Charolais

Sex: Male

DOB: 15-May-2015

Owner: Senan Patrick O'Flaherty - Lr Gowerhass Cooraclare Kilrush Co Clare

Breeder:

Sire: Prime Roberto
PBT

Indurain

Vicomte

Tombola

Prime Noelle

Jupiter

Knockane Cynthia

Dam: Gower Bridget
IE131553380267

Kilkeary Stephen
(Et)

Horace

Ballyfin Orchid

Kilballyowen
Regina

Trinaderry Octobre

Royal Marion

Star Rating (Within Charolais breed)	Economic Indexes	€uro value per progeny	Index Reliability	Star rating (across all beef breeds)
★★★★★★	Terminal Index	€144	49% (Average)	★★★★★★
★★	Replacement Index Maternal Cow Traits : Maternal Progeny Traits :	€8 -€78 €86	48% (Average) 47% 49%	★
	Dairy Beef			

Star Rating (Within Charolais breed)	Key profit traits	Index Value	Trait Reliability	Star rating (across all beef breeds)
Expected progeny performance				
	Calving difficulty (% 3 & 4) Breed ave: 7.45%,All breeds ave: 4.39%	+10%	50% (Average)	
★★★★★★	Docility (1-5 scale) Breed ave: 0.04,All breeds ave: 0	0.11 scale	52% (Average)	★★★★★★
★★★★★★	Carcass weight (kg) Breed ave: 31.38kg,All breeds ave: 14.94kg	+40kg	52% (Average)	★★★★★★
★★★★★★	Carcass conformation (1-15 scale) Breed ave: 1.83,All breeds ave: 1.32	+2.12 scale	49% (Average)	★★★★★★

Expected daughter breeding performance				
	Daughter calving diff (% 3 & 4) Breed ave: 5.25%,All breeds ave: 5.81%	+4.82%	46% (Average)	
★	Daughter Milk (kg) Breed ave: -4.53kg,All breeds ave: 2.04kg	-8.6kg	49% (Average)	★
★	Daughter calving interval (days) Breed ave: -0.76days,All breeds ave: -0.62days	+1.99days	44% (Average)	★

Additional Information:

Linear composites	Value	Reliability
Muscle	116	43%
Skeletal	111	42%
Function	121	24%

Herd data quality index

N/A

Linear scored progeny in evaluation

Lot 30 WESTERN LANCELOT

ID: IE181306170328

Breed: Charolais

Sex: Male

DOB: 15-May-2015

Owner: Joe Clancy - Gortreevagh Oughterard Co Galway

Breeder:

Sire: Meillard Rj
MIR



Dam: Western Fatacha
IE181306160244

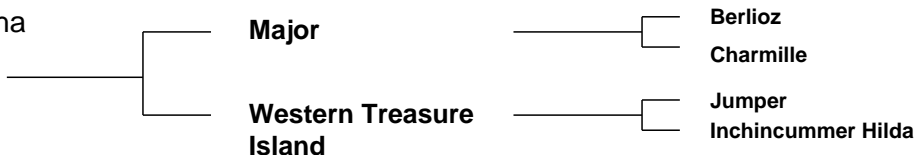

Star Rating (Within Charolais breed)	Economic Indexes	€uro value per progeny	Index Reliability	Star rating (across all beef breeds)
★★★★★★	Terminal Index	€141	49% (Average)	★★★★★★
★★★★★★	Replacement Index Maternal Cow Traits : Maternal Progeny Traits :	€64 -€22 €85	48% (Average) 47% 49%	★★★
	Dairy Beef			

Star Rating (Within Charolais breed)	Key profit traits	Index Value	Trait Reliability	Star rating (across all beef breeds)
Expected progeny performance				
	Calving difficulty (% 3 & 4) Breed ave: 7.45%,All breeds ave: 4.39%	+9.2%	50% (Average)	
★★★★★★	Docility (1-5 scale) Breed ave: 0.04,All breeds ave: 0	0.08 scale	57% (Average)	★★★★★★
★★★★★★	Carcass weight (kg) Breed ave: 31.38kg,All breeds ave: 14.94kg	+44kg	52% (Average)	★★★★★★
★★★★★	Carcass conformation (1-15 scale) Breed ave: 1.83,All breeds ave: 1.32	+1.99 scale	48% (Average)	★★★★★★

Expected daughter breeding performance				
	Daughter calving diff (% 3 & 4) Breed ave: 5.25%,All breeds ave: 5.81%	+5.24%	46% (Average)	
★★★★★	Daughter Milk (kg) Breed ave: -4.53kg,All breeds ave: 2.04kg	-3.2kg	49% (Average)	★
★★★★★	Daughter calving interval (days) Breed ave: -0.76days,All breeds ave: -0.62days	-1.7days	45% (Average)	★★★★★

Additional Information:

Linear composites	Value	Reliability
Muscle	120	51%
Skeletal	120	49%
Function	103	29%

Herd data quality index

N/A

Animal scored. Linear scores and weaning weights in evaluations

Lot 31 CAMBER LEVI

ID: IE231395080348

Breed: Charolais

Sex: Male

DOB: 18-May-2015

Owner: Vincent Mc Brien - Camber Corrigo Co Leitrim

Breeder:

Sire: Kilvilcorris Eric
S1110

Doonally New

Hermes

Intruse

Kilvilcorris Valerie

Bova Oniraloin
Kilvilcorris Odette

Dam: Camber Emma
IE231395020251

Fury Action

Domino

Fury Treasure

Camber Clare 1

Lyonsdemesne Tzar
Rosses Ocean

Star Rating (Within Charolais breed)	Economic Indexes	€uro value per progeny	Index Reliability	Star rating (across all beef breeds)
★★★★★★	Terminal Index	€138	45% (Average)	★★★★★★
★★★	Replacement Index Maternal Cow Traits : Maternal Progeny Traits :	€29 -€50 €80	41% (Average) 40% 45%	★
	Dairy Beef			

Star Rating (Within Charolais breed)	Key profit traits	Index Value	Trait Reliability	Star rating (across all beef breeds)
Expected progeny performance				
	Calving difficulty (% 3 & 4) Breed ave: 7.45%,All breeds ave: 4.39%	+10.9%	47% (Average)	
★	Docility (1-5 scale) Breed ave: 0.04,All breeds ave: 0	-0.06 scale	55% (Average)	★★
★★★★★★	Carcass weight (kg) Breed ave: 31.38kg,All breeds ave: 14.94kg	+40kg	48% (Average)	★★★★★★
★★★★★★	Carcass conformation (1-15 scale) Breed ave: 1.83,All breeds ave: 1.32	+2.24 scale	43% (Average)	★★★★★★

Expected daughter breeding performance				
	Daughter calving diff (% 3 & 4) Breed ave: 5.25%,All breeds ave: 5.81%	+4.7%	38% (Low)	
★★	Daughter Milk (kg) Breed ave: -4.53kg,All breeds ave: 2.04kg	-5.5kg	42% (Average)	★
★★	Daughter calving interval (days) Breed ave: -0.76days,All breeds ave: -0.62days	+0.76days	37% (Low)	★★

Additional Information:

Linear composites	Value	Reliability
Muscle	120	47%
Skeletal	121	45%
Function	110	18%

Herd data quality index

N/A

Animal scored. Scores or weaning weights NOT included in evaluation

Lot 32 MULLINALAGHTA LORD TIM

ID: IE251234750690

Breed: Charolais

Sex: Male

DOB: 19-May-2015

Owner: Peter Mc Givney - Cloonagh Dring Co Longford

Breeder:

Sire: Lisnagre Elite (Et)
LGL

Domino

Aimable

Anemone

Ballydownan Violet
(Et)

Jupiter

Ballydownan Simone (Et)

Dam: Mullinalaghta Forever
IE251234780487

Pirate

Meillard Rj

Banquise

Mullinalaghta
Connie

Cavan Sam

Towerview Unice

Star Rating (Within Charolais breed)	Economic Indexes	€uro value per progeny	Index Reliability	Star rating (across all beef breeds)
★★★★★	Terminal Index	€128	50% (Average)	★★★★★★
★★★★★	Replacement Index Maternal Cow Traits : Maternal Progeny Traits :	€51 -€27 €78	47% (Average) 46% 51%	★★★
	Dairy Beef			

Star Rating (Within Charolais breed)	Key profit traits	Index Value	Trait Reliability	Star rating (across all beef breeds)
Expected progeny performance				
	Calving difficulty (% 3 & 4) Breed ave: 7.45%,All breeds ave: 4.39%	+8.3%	51% (Average)	
★★★★★	Docility (1-5 scale) Breed ave: 0.04,All breeds ave: 0	0.02 scale	60% (High)	★★★
★★★★★	Carcass weight (kg) Breed ave: 31.38kg,All breeds ave: 14.94kg	+32kg	52% (Average)	★★★★★★
★★★★★★	Carcass conformation (1-15 scale) Breed ave: 1.83,All breeds ave: 1.32	+2.04 scale	48% (Average)	★★★★★★

Expected daughter breeding performance				
	Daughter calving diff (% 3 & 4) Breed ave: 5.25%,All breeds ave: 5.81%	+5.22%	45% (Average)	
★	Daughter Milk (kg) Breed ave: -4.53kg,All breeds ave: 2.04kg	-8.2kg	47% (Average)	★
★★★★★★	Daughter calving interval (days) Breed ave: -0.76days,All breeds ave: -0.62days	-2.73days	42% (Average)	★★★★★★

Additional Information:

Linear composites	Value	Reliability
Muscle	108	29%
Skeletal	99	29%
Function	111	24%

Herd data quality index

N/A

Animal scored. Linear scores and weaning weights in evaluations

Lot 33 CAMBER LINCOLN

ID: IE231395030351

Breed: Charolais

Sex: Male

DOB: 20-May-2015

Owner: Vincent Mc Brien - Camber Corrigo Co Leitrim

Breeder:

Sire: Kilvilcorris Eric
S1110

Doonally New

Hermes

Intruse

Kilvilcorris Valerie

Bova Oniraloin
Kilvilcorris Odette

Dam: Camber Cassie
IE231395050213

Excellent

Valois

Angele

Camber Tealeaf

Rockyranch Icon
Belvedere Daphne

Star Rating (Within Charolais breed)	Economic Indexes	€uro value per progeny	Index Reliability	Star rating (across all beef breeds)
★★★★★	Terminal Index	€125	45% (Average)	★★★★★★
★★★	Replacement Index Maternal Cow Traits : Maternal Progeny Traits :	€27 -€55 €82	42% (Average) 41% 45%	★
	Dairy Beef			

Star Rating (Within Charolais breed)	Key profit traits	Index Value	Trait Reliability	Star rating (across all beef breeds)
Expected progeny performance				
	Calving difficulty (% 3 & 4) Breed ave: 7.45%,All breeds ave: 4.39%	+5.9%	47% (Average)	
★★★	Docility (1-5 scale) Breed ave: 0.04,All breeds ave: 0	0.03 scale	55% (Average)	★★★★★
★★★	Carcass weight (kg) Breed ave: 31.38kg,All breeds ave: 14.94kg	+30kg	48% (Average)	★★★★★★
★★★	Carcass conformation (1-15 scale) Breed ave: 1.83,All breeds ave: 1.32	+1.77 scale	43% (Average)	★★★★★★

Expected daughter breeding performance				
	Daughter calving diff (% 3 & 4) Breed ave: 5.25%,All breeds ave: 5.81%	+5.41%	39% (Low)	
★★★★★	Daughter Milk (kg) Breed ave: -4.53kg,All breeds ave: 2.04kg	-2.8kg	42% (Average)	★
★	Daughter calving interval (days) Breed ave: -0.76days,All breeds ave: -0.62days	+2.08days	38% (Low)	★

Additional Information:

Linear composites	Value	Reliability
Muscle	112	47%
Skeletal	106	45%
Function	105	19%

Herd data quality index

N/A

Animal scored. Scores or weaning weights NOT included in evaluation

Lot 34 BALLYM LIAM

ID: IE301515160353

Breed: Charolais

Twin to Female

Sex: Male

DOB: 21-May-2015

Owner: Louise Quinn - Ballymoran House Edenderry Co Offaly

Breeder:

Sire: Goldstar Hector
IE331457430295

Goldstar Echo

Texan-Gie
Sheehills Ula

Goldstar Cosmogirl
(Et)

Jupiter
Cavelands Ruth

Dam: Ballym Flower
IE301515120151

Ballym Bouvreuil

Sublime
Martinique

Anneskeagh Vicki

Anneskeagh Scott
Anneskeagh Pyramid

Star Rating (Within Charolais breed)	Economic Indexes	€uro value per progeny	Index Reliability	Star rating (across all beef breeds)
★★★★★	Terminal Index	€123	43% (Average)	★★★★★
★★★	Replacement Index Maternal Cow Traits : Maternal Progeny Traits :	€32 -€38 €70	39% (Low) 38% 43%	★
	Dairy Beef			

Star Rating (Within Charolais breed)	Key profit traits	Index Value	Trait Reliability	Star rating (across all beef breeds)
Expected progeny performance				
	Calving difficulty (% 3 & 4) Breed ave: 7.45%,All breeds ave: 4.39%	+10.5%	42% (Average)	
★★★★★	Docility (1-5 scale) Breed ave: 0.04,All breeds ave: 0	0.06 scale	54% (Average)	★★★★★
★★★★★★	Carcass weight (kg) Breed ave: 31.38kg,All breeds ave: 14.94kg	+38kg	48% (Average)	★★★★★★
★★★★★	Carcass conformation (1-15 scale) Breed ave: 1.83,All breeds ave: 1.32	+1.94 scale	41% (Average)	★★★★★★

Expected daughter breeding performance				
	Daughter calving diff (% 3 & 4) Breed ave: 5.25%,All breeds ave: 5.81%	+5.34%	36% (Low)	
★★★	Daughter Milk (kg) Breed ave: -4.53kg,All breeds ave: 2.04kg	-4.4kg	40% (Average)	★
★★★★★	Daughter calving interval (days) Breed ave: -0.76days,All breeds ave: -0.62days	-1.64days	35% (Low)	★★★★★

Additional Information:

Linear composites	Value	Reliability
Muscle	123	50%
Skeletal	115	48%
Function	110	16%

Herd data quality index

N/A

Animal scored. Scores or weaning weights NOT included in evaluation

Lot 35 BAURNAFEA LINCON

ID: IE211411841038

Breed: Charolais

Sex: Male

DOB: 25-May-2015

Owner: John Bambrick - Baurnafea Castlewarren Co Kilkenny

Breeder:

Sire: Baurnafea Elvis
F185

Dromiskin Phoenix

Erudit

Monksland Lorraine

Baurnafea Classic
(Et)

Ecrin Rj

Cottage Tasmin

Dam: Baurnafea Ena
IE211411820681

Cottage Scott

Hermes

Farmleigh Lourda

Rathfardon Siobhan

Indurain

Rath Mondri

Star Rating (Within Charolais breed)	Economic Indexes	€uro value per progeny	Index Reliability	Star rating (across all beef breeds)
★★★	Terminal Index	€119	46% (Average)	★★★★
★	Replacement Index Maternal Cow Traits : Maternal Progeny Traits :	-€27 -€102 €74	42% (Average) 41% 46%	★
	Dairy Beef			

Star Rating (Within Charolais breed)	Key profit traits	Index Value	Trait Reliability	Star rating (across all beef breeds)
Expected progeny performance				
	Calving difficulty (% 3 & 4) Breed ave: 7.45%,All breeds ave: 4.39%	+7.8%	48% (Average)	
★★★	Docility (1-5 scale) Breed ave: 0.04,All breeds ave: 0	0.03 scale	55% (Average)	★★★★
★★★	Carcass weight (kg) Breed ave: 31.38kg,All breeds ave: 14.94kg	+32kg	50% (Average)	★★★★★
★★★	Carcass conformation (1-15 scale) Breed ave: 1.83,All breeds ave: 1.32	+1.78 scale	46% (Average)	★★★★★

Expected daughter breeding performance				
	Daughter calving diff (% 3 & 4) Breed ave: 5.25%,All breeds ave: 5.81%	+5.8%	39% (Low)	
★	Daughter Milk (kg) Breed ave: -4.53kg,All breeds ave: 2.04kg	-8.4kg	43% (Average)	★
★	Daughter calving interval (days) Breed ave: -0.76days,All breeds ave: -0.62days	+2.21days	37% (Low)	★

Additional Information:

Linear composites	Value	Reliability
Muscle	112	48%
Skeletal	100	46%
Function	95	16%

Herd data quality index

N/A

Animal scored. Linear scores and weaning weights in evaluations

Lot 36 BALLYM LUCAS

ID: IE301515190356

Breed: Charolais

Sex: Male

DOB: 26-May-2015

Owner: Louise Quinn - Ballymoran House Edenderry Co Offaly

Breeder:

Sire: Ballym Henri
YBH



Dam: Ballym Highflyer
IE301515110217



Star Rating (Within Charolais breed)	Economic Indexes	€uro value per progeny	Index Reliability	Star rating (across all beef breeds)
★★★★★	Terminal Index	€127	46% (Average)	★★★★★★
★★★★★★	Replacement Index Maternal Cow Traits : Maternal Progeny Traits :	€80 -€2 €81	42% (Average) 40% 46%	★★★★★
	Dairy Beef			

Star Rating (Within Charolais breed)	Key profit traits	Index Value	Trait Reliability	Star rating (across all beef breeds)
Expected progeny performance				
	Calving difficulty (% 3 & 4) Breed ave: 7.45%,All breeds ave: 4.39%	+7.4%	48% (Average)	
★★	Docility (1-5 scale) Breed ave: 0.04,All breeds ave: 0	-0.02 scale	56% (Average)	★★★
★★★★★	Carcass weight (kg) Breed ave: 31.38kg,All breeds ave: 14.94kg	+35kg	49% (Average)	★★★★★★
★	Carcass conformation (1-15 scale) Breed ave: 1.83,All breeds ave: 1.32	+1.58 scale	44% (Average)	★★★★★

Expected daughter breeding performance				
	Daughter calving diff (% 3 & 4) Breed ave: 5.25%,All breeds ave: 5.81%	+4.64%	37% (Low)	
★★★★★	Daughter Milk (kg) Breed ave: -4.53kg,All breeds ave: 2.04kg	-3.2kg	39% (Low)	★
★★★★★★	Daughter calving interval (days) Breed ave: -0.76days,All breeds ave: -0.62days	-4.42days	37% (Low)	★★★★★★

Additional Information:

Linear composites	Value	Reliability
Muscle	107	50%
Skeletal	104	48%
Function	102	17%

Herd data quality index

N/A

Animal scored. Scores or weaning weights NOT included in evaluation

Lot 37 ROSANNA LYNX

ID: IE111273090220

Breed: Charolais

Sex: Male

DOB: 28-May-2015

Owner: Patrick Stephens - Rosanna House Rathoe Tullow Co Carlow

Breeder:

Sire: Rosanna Fameux
FR7121740286

Tamaris

Romarin

Oletta

Sagesse

Huron

Nation

Dam: Fairway Cassley
UK121566600370

Jumper

Cooper

Ritournell

Fairway Voshimide

Rosanna Soprano-Fw

Fairway Pollapool

Star Rating (Within Charolais breed)	Economic Indexes	€uro value per progeny	Index Reliability	Star rating (across all beef breeds)
★★★	Terminal Index	€117	24% (Low)	★★★★★
★★★★★	Replacement Index Maternal Cow Traits : Maternal Progeny Traits :	€63 -€11 €74	16% (V Low) 13% 25%	★★★
	Dairy Beef			

Star Rating (Within Charolais breed)	Key profit traits	Index Value	Trait Reliability	Star rating (across all beef breeds)
Expected progeny performance				
	Calving difficulty (% 3 & 4) Breed ave: 7.45%,All breeds ave: 4.39%	+7.1%	30% (Low)	
★★★★★	Docility (1-5 scale) Breed ave: 0.04,All breeds ave: 0	0.09 scale	40% (Average)	★★★★★
★★★★★	Carcass weight (kg) Breed ave: 31.38kg,All breeds ave: 14.94kg	+36kg	31% (Low)	★★★★★
★	Carcass conformation (1-15 scale) Breed ave: 1.83,All breeds ave: 1.32	+1.5 scale	24% (Low)	★★★★★

Expected daughter breeding performance				
	Daughter calving diff (% 3 & 4) Breed ave: 5.25%,All breeds ave: 5.81%	+4.6%	10% (V Low)	
★★★★★	Daughter Milk (kg) Breed ave: -4.53kg,All breeds ave: 2.04kg	+1.2kg	15% (V Low)	★★★
★★	Daughter calving interval (days) Breed ave: -0.76days,All breeds ave: -0.62days	+0.16days	8% (V Low)	★★

Additional Information:

Linear composites	Value	Reliability
Muscle	109	45%
Skeletal	120	43%
Function	100	12%

Herd data quality index

N/A

Animal scored. Linear scores and weaning weights in evaluations

Lot 38 CURRYCRAMP LINKILN

ID: IE231421160695

Breed: Charolais

Sex: Male

DOB: 01-Jun-2015

Owner: Thomas Mulligan - Currycramp Dromod Co Leitrim

Breeder:

Sire: Utopique
S2141

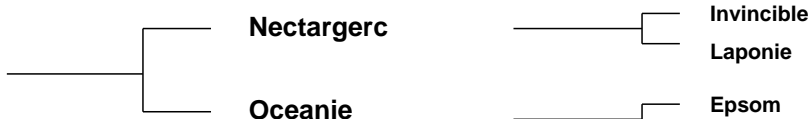

Dam: Currycramp Dee
IE231421190434

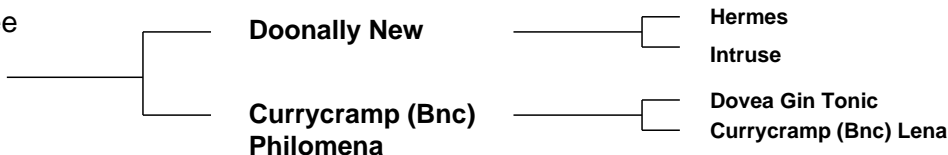

Star Rating (Within Charolais breed)	Economic Indexes	€uro value per progeny	Index Reliability	Star rating (across all beef breeds)
★★★★★	Terminal Index	€126	44% (Average)	★★★★★★
★★★	Replacement Index Maternal Cow Traits : Maternal Progeny Traits :	€29 -€54 €82	42% (Average) 41% 44%	★
	Dairy Beef			

Star Rating (Within Charolais breed)	Key profit traits	Index Value	Trait Reliability	Star rating (across all beef breeds)
Expected progeny performance				
	Calving difficulty (% 3 & 4) Breed ave: 7.45%,All breeds ave: 4.39%	+6.5%	46% (Average)	
★★	Docility (1-5 scale) Breed ave: 0.04,All breeds ave: 0	0 scale	40% (Average)	★★★
★★	Carcass weight (kg) Breed ave: 31.38kg,All breeds ave: 14.94kg	+29kg	48% (Average)	★★★★★★
★	Carcass conformation (1-15 scale) Breed ave: 1.83,All breeds ave: 1.32	+1.56 scale	43% (Average)	★★★★★

Expected daughter breeding performance				
	Daughter calving diff (% 3 & 4) Breed ave: 5.25%,All breeds ave: 5.81%	+6.69%	40% (Average)	
★★★★★★	Daughter Milk (kg) Breed ave: -4.53kg,All breeds ave: 2.04kg	+0.3kg	46% (Average)	★★
★	Daughter calving interval (days) Breed ave: -0.76days,All breeds ave: -0.62days	+1.47days	37% (Low)	★

Additional Information:

Linear composites	Value	Reliability
Muscle	109	17%
Skeletal	106	16%
Function	100	11%

Herd data quality index

N/A

Animal scored. Scores or weaning weights NOT included in evaluation

Lot 39 BALLYM LOTUS

ID: IE301515160361

Breed: Charolais

Sex: Male

DOB: 01-Jun-2015

Owner: Louise Quinn - Ballymoran House Edenderry Co Offaly

Breeder:

Sire: Goldstar Echo
GHX

Texan-Gie

Porto

Marquise

Sheehills Ula

Doonally New

Ballyboyle Nulla (Imp 00it)

Dam: Ballym Fifi
IE301515190141

Ballym Bouvreuil

Sublime

Martinique

Lyonsdemesne
Sega

Domino

Lyonsdemesne Nicole

Star Rating (Within Charolais breed)	Economic Indexes	€uro value per progeny	Index Reliability	Star rating (across all beef breeds)
★★★★★★	Terminal Index	€135	33% (Low)	★★★★★★
★★★	Replacement Index Maternal Cow Traits : Maternal Progeny Traits :	€38 -€43 €81	27% (Low) 25% 33%	★
	Dairy Beef			

Star Rating (Within Charolais breed)	Key profit traits	Index Value	Trait Reliability	Star rating (across all beef breeds)
Expected progeny performance				
	Calving difficulty (% 3 & 4) Breed ave: 7.45%,All breeds ave: 4.39%	+9.8%	36% (Low)	
★★	Docility (1-5 scale) Breed ave: 0.04,All breeds ave: 0	0.01 scale	48% (Average)	★★★
★★★★★★	Carcass weight (kg) Breed ave: 31.38kg,All breeds ave: 14.94kg	+41kg	39% (Low)	★★★★★★
★★★★★★	Carcass conformation (1-15 scale) Breed ave: 1.83,All breeds ave: 1.32	+2.03 scale	33% (Low)	★★★★★★

Expected daughter breeding performance				
	Daughter calving diff (% 3 & 4) Breed ave: 5.25%,All breeds ave: 5.81%	+5.8%	22% (Low)	
★★	Daughter Milk (kg) Breed ave: -4.53kg,All breeds ave: 2.04kg	-6.9kg	30% (Low)	★
★★★★★★	Daughter calving interval (days) Breed ave: -0.76days,All breeds ave: -0.62days	-3.31days	18% (V Low)	★★★★★★

Additional Information:

Linear composites	Value	Reliability
Muscle	116	53%
Skeletal	113	51%
Function	129	24%

Herd data quality index

N/A

Animal scored. Scores or weaning weights NOT included in evaluation

Lot 40 WINDMILL LIMESTONE

ID: IE311408930529

Breed: Charolais

Sex: Male

DOB: 01-Jun-2015

Owner: Michael Nerney - Chapel Street Elphin Castlerea Co Roscommon

Breeder:

Sire: Fiston
FSZ

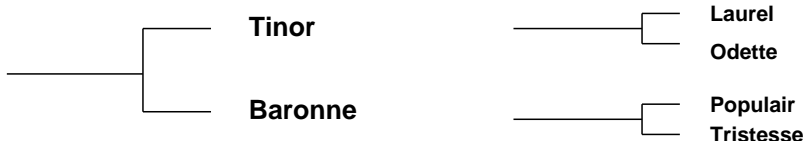

Dam: Windmill Heidi
IE311408920412



Star Rating (Within Charolais breed)	Economic Indexes	€uro value per progeny	Index Reliability	Star rating (across all beef breeds)
★★★★★★	Terminal Index	€145	49% (Average)	★★★★★★
★★★	Replacement Index Maternal Cow Traits : Maternal Progeny Traits :	€34 -€54 €88	44% (Average) 42% 49%	★
	Dairy Beef			

Star Rating (Within Charolais breed)	Key profit traits	Index Value	Trait Reliability	Star rating (across all beef breeds)
Expected progeny performance				
	Calving difficulty (% 3 & 4) Breed ave: 7.45%,All breeds ave: 4.39%	+9.2%	50% (Average)	
★★★★★★	Docility (1-5 scale) Breed ave: 0.04,All breeds ave: 0	0.09 scale	64% (High)	★★★★★★
★★★★★★	Carcass weight (kg) Breed ave: 31.38kg,All breeds ave: 14.94kg	+37kg	52% (Average)	★★★★★★
★★★★★★	Carcass conformation (1-15 scale) Breed ave: 1.83,All breeds ave: 1.32	+2.01 scale	48% (Average)	★★★★★★

Expected daughter breeding performance				
	Daughter calving diff (% 3 & 4) Breed ave: 5.25%,All breeds ave: 5.81%	+4.72%	40% (Average)	
★★★★	Daughter Milk (kg) Breed ave: -4.53kg,All breeds ave: 2.04kg	-2.3kg	43% (Average)	★
★	Daughter calving interval (days) Breed ave: -0.76days,All breeds ave: -0.62days	+2.79days	37% (Low)	★

Additional Information:

Linear composites	Value	Reliability
Muscle	113	50%
Skeletal	106	47%
Function	107	21%

Herd data quality index

N/A

Animal scored. Scores or weaning weights NOT included in evaluation

Lot 41 CLENAGH LEDGER

ID: IE131188160477

Breed: Charolais

Sex: Male

DOB: 04-Jun-2015

Owner: Michael J Quin - Clenagh Newmarket On Fergus Co Clare

Breeder:

Sire: Inverlochy Gurkha
GKA

Balmyle Bollinger

Dingle Hofmeister

Balmyle Tinsle

Inverlochy Volga

Rumsden Samurai

Inverlochy Natural

Dam: Clenagh Erica Et
IE131188190348

Hermes

Uranium

Athena

Clenagh Vicki

Roundhill Rocky

Clenagh Pringle

Star Rating (Within Charolais breed)	Economic Indexes	€uro value per progeny	Index Reliability	Star rating (across all beef breeds)
★★★	Terminal Index	€117	33% (Low)	★★★★
★	Replacement Index Maternal Cow Traits : Maternal Progeny Traits :	-€15 -€77 €63	21% (Low) 15% 34%	★
	Dairy Beef			

Star Rating (Within Charolais breed)	Key profit traits	Index Value	Trait Reliability	Star rating (across all beef breeds)
Expected progeny performance				
	Calving difficulty (% 3 & 4) Breed ave: 7.45%,All breeds ave: 4.39%	+11.8%	38% (Low)	
★★★★★	Docility (1-5 scale) Breed ave: 0.04,All breeds ave: 0	0.05 scale	45% (Average)	★★★★★
★★★★★★	Carcass weight (kg) Breed ave: 31.38kg,All breeds ave: 14.94kg	+38kg	39% (Low)	★★★★★★
★★★★★★	Carcass conformation (1-15 scale) Breed ave: 1.83,All breeds ave: 1.32	+2.1 scale	32% (Low)	★★★★★★

Expected daughter breeding performance				
	Daughter calving diff (% 3 & 4) Breed ave: 5.25%,All breeds ave: 5.81%	+5.38%	12% (V Low)	
★★★★★	Daughter Milk (kg) Breed ave: -4.53kg,All breeds ave: 2.04kg	-2.6kg	14% (V Low)	★
★	Daughter calving interval (days) Breed ave: -0.76days,All breeds ave: -0.62days	+3.43days	12% (V Low)	★

Additional Information:

Linear composites	Value	Reliability
Muscle	128	46%
Skeletal	120	45%
Function	109	19%

Herd data quality index

N/A

Animal scored. Scores or weaning weights NOT included in evaluation

Lot 42 CLENAGH LUCAS

ID: IE131188110480

Breed: Charolais

Twin to Male

Sex: Male

DOB: 07-Jun-2015

Owner: Michael J Quin - Clenagh Newmarket On Fergus Co Clare

Breeder:

Sire: Inverlochy Ferdie
S1381

Balmyle Bollinger

Dingle Hofmeister

Balmyle Tinsle

Inverlochy Une

Inverlochy Resolve

Inverlochy Petra

Dam: Clenagh Fatima
IE131188150360

Clenagh Diego

Dromiskin Viceroy

Clenagh Tammy

Clenagh Creole

Roundhill Rocky

Clenagh Tammy

Star Rating (Within Charolais breed)	Economic Indexes	€uro value per progeny	Index Reliability	Star rating (across all beef breeds)
★★★★★★	Terminal Index	€139	29% (Low)	★★★★★★
★★★	Replacement Index Maternal Cow Traits : Maternal Progeny Traits :	€32 -€49 €81	19% (V Low) 15% 29%	★
	Dairy Beef			

Star Rating (Within Charolais breed)	Key profit traits	Index Value	Trait Reliability	Star rating (across all beef breeds)
Expected progeny performance				
	Calving difficulty (% 3 & 4) Breed ave: 7.45%,All breeds ave: 4.39%	+10%	31% (Low)	
★★★★★	Docility (1-5 scale) Breed ave: 0.04,All breeds ave: 0	0.05 scale	43% (Average)	★★★★★
★★★★★★	Carcass weight (kg) Breed ave: 31.38kg,All breeds ave: 14.94kg	+42kg	36% (Low)	★★★★★★
★★★★★★	Carcass conformation (1-15 scale) Breed ave: 1.83,All breeds ave: 1.32	+2.28 scale	28% (Low)	★★★★★★

Expected daughter breeding performance				
	Daughter calving diff (% 3 & 4) Breed ave: 5.25%,All breeds ave: 5.81%	+4.02%	8% (V Low)	
★★	Daughter Milk (kg) Breed ave: -4.53kg,All breeds ave: 2.04kg	-6.1kg	18% (V Low)	★
★★★	Daughter calving interval (days) Breed ave: -0.76days,All breeds ave: -0.62days	-0.45days	9% (V Low)	★★★

Additional Information:

Linear composites	Value	Reliability
Muscle	118	48%
Skeletal	116	46%
Function	110	18%

Herd data quality index

N/A

Animal scored. Scores or weaning weights NOT included in evaluation

Lot 43 FIELDVIEW LENNON

ID: IE291543081067

Breed: Charolais

Sex: Male

DOB: 10-Jun-2015

Owner: David Erskine - Crosses Monaghan Co Monaghan

Breeder:

Sire: Elgin Davinci
ECZ

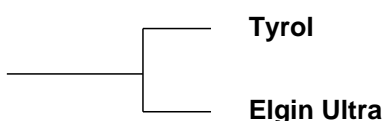

Rio
Japonaise

Rumsden Samurai
Elgin Renee

Dam: Greaghglass Alisha
IE291531770066

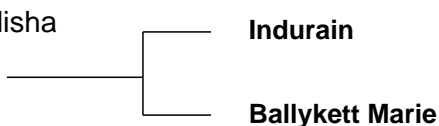

Vicomte
Tombola

Dereskit Jupiter
Ballykett Jacinta

Star Rating (Within Charolais breed)	Economic Indexes	€uro value per progeny	Index Reliability	Star rating (across all beef breeds)
★★★★★	Terminal Index	€127	46% (Average)	★★★★★★
★★★	Replacement Index Maternal Cow Traits : Maternal Progeny Traits :	€17 -€61 €78	42% (Average) 40% 46%	★
	Dairy Beef			

Star Rating (Within Charolais breed)	Key profit traits	Index Value	Trait Reliability	Star rating (across all beef breeds)
Expected progeny performance				
	Calving difficulty (% 3 & 4) Breed ave: 7.45%,All breeds ave: 4.39%	+8%	49% (Average)	
★★★★	Docility (1-5 scale) Breed ave: 0.04,All breeds ave: 0	0.02 scale	54% (Average)	★★★
★★★★★★	Carcass weight (kg) Breed ave: 31.38kg,All breeds ave: 14.94kg	+36kg	49% (Average)	★★★★★★
★★★★	Carcass conformation (1-15 scale) Breed ave: 1.83,All breeds ave: 1.32	+1.84 scale	43% (Average)	★★★★★★

Expected daughter breeding performance				
	Daughter calving diff (% 3 & 4) Breed ave: 5.25%,All breeds ave: 5.81%	+7.14%	38% (Low)	
★★★★	Daughter Milk (kg) Breed ave: -4.53kg,All breeds ave: 2.04kg	-3.2kg	41% (Average)	★
★★	Daughter calving interval (days) Breed ave: -0.76days,All breeds ave: -0.62days	+0.59days	36% (Low)	★★

Additional Information:

Linear composites	Value	Reliability
Muscle	113	48%
Skeletal	117	46%
Function	105	17%

Herd data quality index

N/A

Animal scored. Scores or weaning weights NOT included in evaluation

Lot 44 TULLYVILLAGE LORD

ID: IE181948110444

Breed: Charolais

Sex: Male

DOB: 12-Jun-2015

Owner: William Flynn - Tullyvillage Newbridge Ballinasloe Co Galway

Breeder:

Sire: Lisnagre Hansome
HZJ

Cloverfield Excelent

Domino

Cloverfield Una

Ballydownan Violet
(Et)

Jupiter

Ballydownan Simone (Et)

Dam: Tully Village Bawn
IE181948140182

Malicieux

Epsom

Grace

Clohanmore Ursula

Lisnalgur Ignor

Kilmore Reeno

Star Rating (Within Charolais breed)	Economic Indexes	€uro value per progeny	Index Reliability	Star rating (across all beef breeds)
★★★★★★	Terminal Index	€166	48% (Average)	★★★★★★
★★	Replacement Index Maternal Cow Traits : Maternal Progeny Traits :	€22 -€86 €108	43% (Average) 41% 48%	★
	Dairy Beef			

Star Rating (Within Charolais breed)	Key profit traits	Index Value	Trait Reliability	Star rating (across all beef breeds)
Expected progeny performance				
	Calving difficulty (% 3 & 4) Breed ave: 7.45%,All breeds ave: 4.39%	+6.7%	51% (Average)	
★★★	Docility (1-5 scale) Breed ave: 0.04,All breeds ave: 0	scale	(Average)	★★★
★★★★★★	Carcass weight (kg) Breed ave: 31.38kg,All breeds ave: 14.94kg	+43kg	52% (Average)	★★★★★★
★★★★★★	Carcass conformation (1-15 scale) Breed ave: 1.83,All breeds ave: 1.32	+2.08 scale	46% (Average)	★★★★★★

Expected daughter breeding performance				
	Daughter calving diff (% 3 & 4) Breed ave: 5.25%,All breeds ave: 5.81%	+6.3%	39% (Low)	
★	Daughter Milk (kg) Breed ave: -4.53kg,All breeds ave: 2.04kg	-11.4kg	43% (Average)	★
★★	Daughter calving interval (days) Breed ave: -0.76days,All breeds ave: -0.62days	-0.04days	39% (Low)	★★

Additional Information:

Linear composites	Value	Reliability
Muscle		
Skeletal		
Function		

Herd data quality index

N/A

Animal not scored.

Lot 45 FORESTVIEW LORENZO

ID: IE231342940247

Breed: Charolais

Sex: Male

DOB: 22-Jun-2015

Owner: Sean Mc Loughlin - Drumgowna Keshcarrigan Carrick On Shannon Co Leitrim

Breeder:

Sire: Prime Roberto
PBT

Indurain

Vicomte

Tombola

Prime Noelle

Jupiter

Knockane Cynthia

Dam: Forestview Dee
IE231342950140

Excellent

Valois

Angele

Forestview Victoria

Doonally New

Forestview Mona

Star Rating (Within Charolais breed)	Economic Indexes	€uro value per progeny	Index Reliability	Star rating (across all beef breeds)
★★★★★★	Terminal Index	€155	50% (Average)	★★★★★★
★★★	Replacement Index Maternal Cow Traits : Maternal Progeny Traits :	€29 -€68 €97	49% (Average) 48% 51%	★
	Dairy Beef			

Star Rating (Within Charolais breed)	Key profit traits	Index Value	Trait Reliability	Star rating (across all beef breeds)
Expected progeny performance				
	Calving difficulty (% 3 & 4) Breed ave: 7.45%,All breeds ave: 4.39%	+8.1%	51% (Average)	
★★★★★★	Docility (1-5 scale) Breed ave: 0.04,All breeds ave: 0	0.1 scale	60% (High)	★★★★★★
★★★★★★	Carcass weight (kg) Breed ave: 31.38kg,All breeds ave: 14.94kg	+39kg	52% (Average)	★★★★★★
★★★★★★	Carcass conformation (1-15 scale) Breed ave: 1.83,All breeds ave: 1.32	+2.21 scale	49% (Average)	★★★★★★

Expected daughter breeding performance				
	Daughter calving diff (% 3 & 4) Breed ave: 5.25%,All breeds ave: 5.81%	+5.14%	47% (Average)	
★	Daughter Milk (kg) Breed ave: -4.53kg,All breeds ave: 2.04kg	-8.4kg	49% (Average)	★
★	Daughter calving interval (days) Breed ave: -0.76days,All breeds ave: -0.62days	+1.7days	46% (Average)	★

Additional Information:

Linear composites	Value	Reliability
Muscle	99	44%
Skeletal	115	43%
Function	127	27%

Herd data quality index

N/A

Animal scored. Scores or weaning weights NOT included in evaluation

Lot 46 CROSSMOLINA LOGAN

ID: IE271115281059

Breed: Charolais

Sex: Male

DOB: 24-Jun-2015

Owner: Alan Wood - Cloonamine House Crossmolina Co Mayo

Breeder:

Sire: Grimaldi
8991100066



Dam: Crossmolina Agnes
IE271115240445

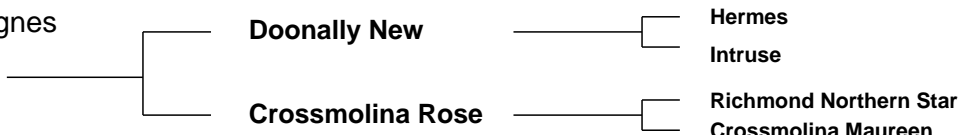

Star Rating (Within Charolais breed)	Economic Indexes	€uro value per progeny	Index Reliability	Star rating (across all beef breeds)
★★★★★★	Terminal Index	€150	48% (Average)	★★★★★★
★★★	Replacement Index Maternal Cow Traits : Maternal Progeny Traits :	€27 -€68 €94	45% (Average) 44% 48%	★
	Dairy Beef			

Star Rating (Within Charolais breed)	Key profit traits	Index Value	Trait Reliability	Star rating (across all beef breeds)
Expected progeny performance				
	Calving difficulty (% 3 & 4) Breed ave: 7.45%,All breeds ave: 4.39%	+8.5%	50% (Average)	
★★★	Docility (1-5 scale) Breed ave: 0.04,All breeds ave: 0	scale	(Average)	★★★★★
★★★★★★	Carcass weight (kg) Breed ave: 31.38kg,All breeds ave: 14.94kg	+41kg	51% (Average)	★★★★★★
★★★★★	Carcass conformation (1-15 scale) Breed ave: 1.83,All breeds ave: 1.32	+1.95 scale	46% (Average)	★★★★★★

Expected daughter breeding performance				
	Daughter calving diff (% 3 & 4) Breed ave: 5.25%,All breeds ave: 5.81%	+6.49%	43% (Average)	
★	Daughter Milk (kg) Breed ave: -4.53kg,All breeds ave: 2.04kg	-8.2kg	48% (Average)	★
★	Daughter calving interval (days) Breed ave: -0.76days,All breeds ave: -0.62days	+1.71days	42% (Average)	★

Additional Information:

Linear composites	Value	Reliability
Muscle		
Skeletal		
Function		

Herd data quality index

N/A

Animal not scored.

Lot 47 BALLYM LAND ROVER

ID: IE301515130367

Breed: Charolais

Sex: Male

DOB: 26-Jun-2015

Owner: Louise Quinn - Ballymoran House Edenderry Co Offaly

Breeder:

Sire: Inverlochy Gurkha
GKA

Balmyle Bollinger

Dingle Hofmeister

Balmyle Tinsle

Inverlochy Volga

Rumsden Samurai

Inverlochy Natural

Dam: Ballym Henrietta
IE301515160213

Pirate

Meillard Rj

Banquise

Ballym Ellie

Ballym Bouvreuil

Skidoo96 Victoire

Star Rating (Within Charolais breed)	Economic Indexes	€uro value per progeny	Index Reliability	Star rating (across all beef breeds)
★★★	Terminal Index	€120	48% (Average)	★★★★
★★★★	Replacement Index Maternal Cow Traits : Maternal Progeny Traits :	€51 -€13 €64	42% (Average) 39% 48%	★★
	Dairy Beef			

Star Rating (Within Charolais breed)	Key profit traits	Index Value	Trait Reliability	Star rating (across all beef breeds)
Expected progeny performance				
	Calving difficulty (% 3 & 4) Breed ave: 7.45%,All breeds ave: 4.39%	+11.6%	50% (Average)	
★	Docility (1-5 scale) Breed ave: 0.04,All breeds ave: 0	-0.12 scale	65% (High)	★
★★★★★	Carcass weight (kg) Breed ave: 31.38kg,All breeds ave: 14.94kg	+39kg	51% (Average)	★★★★★
★★★★	Carcass conformation (1-15 scale) Breed ave: 1.83,All breeds ave: 1.32	+1.93 scale	47% (Average)	★★★★

Expected daughter breeding performance				
	Daughter calving diff (% 3 & 4) Breed ave: 5.25%,All breeds ave: 5.81%	+4.19%	35% (Low)	
★★★★★	Daughter Milk (kg) Breed ave: -4.53kg,All breeds ave: 2.04kg	+0kg	37% (Low)	★★
★★★★	Daughter calving interval (days) Breed ave: -0.76days,All breeds ave: -0.62days	-1.52days	36% (Low)	★★★★

Additional Information:

Linear composites	Value	Reliability
Muscle	125	52%
Skeletal	120	50%
Function	108	20%

Herd data quality index

N/A

Animal scored. Scores or weaning weights NOT included in evaluation

Lot 48 BALLINVALLEY LOGAN

ID: IE281085560396

Breed: Charolais

Sex: Male

DOB: 27-Jun-2015

Owner: Michael G Kavanagh - Ballinvalley Oldcastle Co Meath

Breeder:

Sire: Lisnagre Elite (Et)
LGL

Domino

Aimable

Anemone

Ballydownan Violet
(Et)

Jupiter

Ballydownan Simone (Et)

Dam: Ballinvalley Ertha
IE281085510268

Ashleigh Admiral

Doonally New

Ashleigh Pearl

Meath Ramona

Meath (Imp 85f) Alcazar

Meath Bryanna

Star Rating (Within Charolais breed)	Economic Indexes	€uro value per progeny	Index Reliability	Star rating (across all beef breeds)
★★★★	Terminal Index	€117	50% (Average)	★★★★★
★★★★	Replacement Index Maternal Cow Traits : Maternal Progeny Traits :	€30 -€45 €75	46% (Average) 45% 50%	★
	Dairy Beef			

Star Rating (Within Charolais breed)	Key profit traits	Index Value	Trait Reliability	Star rating (across all beef breeds)
Expected progeny performance				
	Calving difficulty (% 3 & 4) Breed ave: 7.45%,All breeds ave: 4.39%	+6.9%	51% (Average)	
★★	Docility (1-5 scale) Breed ave: 0.04,All breeds ave: 0	0 scale	55% (Average)	★★★★
★★	Carcass weight (kg) Breed ave: 31.38kg,All breeds ave: 14.94kg	+27kg	52% (Average)	★★★★★★
★★★★	Carcass conformation (1-15 scale) Breed ave: 1.83,All breeds ave: 1.32	+1.85 scale	49% (Average)	★★★★★★

Expected daughter breeding performance				
	Daughter calving diff (% 3 & 4) Breed ave: 5.25%,All breeds ave: 5.81%	+5.47%	45% (Average)	
★	Daughter Milk (kg) Breed ave: -4.53kg,All breeds ave: 2.04kg	-8.6kg	48% (Average)	★
★★★★	Daughter calving interval (days) Breed ave: -0.76days,All breeds ave: -0.62days	-0.28days	41% (Average)	★★★★

Additional Information:

Linear composites	Value	Reliability
Muscle	111	47%
Skeletal	92	46%
Function	103	24%

Herd data quality index

N/A

Linear scored progeny in evaluation

Lot 49 BLOSSOMFIELD LENNY

ID: IE182008850642

Breed: Charolais

Sex: Male

DOB: 30-Jun-2015

Owner: Anthony Kelly - Kingstown Ahascragh Ballinasloe Co Galway

Breeder:

Sire: Calla Genius
IE182068030675

Cottage Devon

Texan-Gie
Cottage Amelie (Et)

Calla Snowlilly

Corloughan Ivan
Calla Penelope

Dam: Ballaghlack Fabulous
IE361437340194

Voltigeur

Picador
Moselle

Milgrove Ammie

Doonally New
Skreen Nula

Star Rating (Within Charolais breed)	Economic Indexes	€uro value per progeny	Index Reliability	Star rating (across all beef breeds)
★★★★	Terminal Index	€115	44% (Average)	★★★★★
★★	Replacement Index Maternal Cow Traits : Maternal Progeny Traits :	€21 -€51 €73	40% (Average) 39% 44%	★
	Dairy Beef			

Star Rating (Within Charolais breed)	Key profit traits	Index Value	Trait Reliability	Star rating (across all beef breeds)
Expected progeny performance				
	Calving difficulty (% 3 & 4) Breed ave: 7.45%,All breeds ave: 4.39%	+7.5%	46% (Average)	
★★★★★★	Docility (1-5 scale) Breed ave: 0.04,All breeds ave: 0	0.1 scale	57% (Average)	★★★★★★
★★	Carcass weight (kg) Breed ave: 31.38kg,All breeds ave: 14.94kg	+29kg	48% (Average)	★★★★★★
★★★★	Carcass conformation (1-15 scale) Breed ave: 1.83,All breeds ave: 1.32	+1.81 scale	43% (Average)	★★★★★★

Expected daughter breeding performance				
	Daughter calving diff (% 3 & 4) Breed ave: 5.25%,All breeds ave: 5.81%	+5.08%	37% (Low)	
★★	Daughter Milk (kg) Breed ave: -4.53kg,All breeds ave: 2.04kg	-5.9kg	40% (Average)	★
★★	Daughter calving interval (days) Breed ave: -0.76days,All breeds ave: -0.62days	-0.2days	37% (Low)	★★★

Additional Information:

Linear composites	Value	Reliability
Muscle	111	14%
Skeletal	106	14%
Function	101	9%

Herd data quality index

N/A

Animal scored. Linear scores and weaning weights in evaluations

Lot 50 LOUGHROS LEO

ID: IE161428220269

Breed: Charolais

Sex: Male

DOB: 01-Jul-2015

Owner: Harold Given - Drimitten Loughros Point Ardara Co Donegal

Breeder:

Sire: Thrunton Fairfax
CH4035

Newhouse Bigal

Mowbraypark Torpedo
Newhouse Ragbag

Thrunton Raquel

Maerdy Location
Thrunton Icicle

Dam: Loughros Fergie
IE161428270208

Oscar

Major
Toise

Loughros Betty
Davis

Hollowtree Nickolas
Loughros Olive

Star Rating (Within Charolais breed)	Economic Indexes	€uro value per progeny	Index Reliability	Star rating (across all beef breeds)
★	Terminal Index	€101	43% (Average)	★★★
★★★★★	Replacement Index Maternal Cow Traits : Maternal Progeny Traits :	€41 -€18 €59	39% (Low) 37% 43%	★★
	Dairy Beef			

Star Rating (Within Charolais breed)	Key profit traits	Index Value	Trait Reliability	Star rating (across all beef breeds)
Expected progeny performance				
	Calving difficulty (% 3 & 4) Breed ave: 7.45%,All breeds ave: 4.39%	+9.6%	45% (Average)	
★★★★★	Docility (1-5 scale) Breed ave: 0.04,All breeds ave: 0	scale	(Average)	★★★★★
★★★★	Carcass weight (kg) Breed ave: 31.38kg,All breeds ave: 14.94kg	+31kg	47% (Average)	★★★★★
★	Carcass conformation (1-15 scale) Breed ave: 1.83,All breeds ave: 1.32	+1.53 scale	39% (Low)	★★★★★

Expected daughter breeding performance				
	Daughter calving diff (% 3 & 4) Breed ave: 5.25%,All breeds ave: 5.81%	+5.32%	35% (Low)	
★★★★★	Daughter Milk (kg) Breed ave: -4.53kg,All breeds ave: 2.04kg	-2.1kg	38% (Low)	★
★★★★	Daughter calving interval (days) Breed ave: -0.76days,All breeds ave: -0.62days	-1.23days	35% (Low)	★★★★★

Additional Information:

Linear composites	Value	Reliability
Muscle		
Skeletal		
Function		

Herd data quality index

N/A

Animal not scored.

Lot 51 NEWTOWN. LENNY

ID: IE251079530269

Breed: Charolais

Twin to Male

Sex: Male

DOB: 02-Jul-2015

Owner: Joseph Casserly - Cashel Newtowncashel Co Longford

Breeder:

Sire: Mozart
MZT



Dam: Newtown. Eilish
IE251079550188



Star Rating (Within Charolais breed)	Economic Indexes	€uro value per progeny	Index Reliability	Star rating (across all beef breeds)
★★★	Terminal Index	€119	32% (Low)	★★★★
★	Replacement Index Maternal Cow Traits : Maternal Progeny Traits :	-€27 -€98 €71	32% (Low) 32% 32%	★
	Dairy Beef			

Star Rating (Within Charolais breed)	Key profit traits	Index Value	Trait Reliability	Star rating (across all beef breeds)
Expected progeny performance				
	Calving difficulty (% 3 & 4) Breed ave: 7.45%,All breeds ave: 4.39%	+9.3%	32% (Low)	
★★★★★	Docility (1-5 scale) Breed ave: 0.04,All breeds ave: 0	0.05 scale	41% (Average)	★★★★★
★★★★	Carcass weight (kg) Breed ave: 31.38kg,All breeds ave: 14.94kg	+32kg	37% (Low)	★★★★★
★★★★★	Carcass conformation (1-15 scale) Breed ave: 1.83,All breeds ave: 1.32	+2.01 scale	30% (Low)	★★★★★

Expected daughter breeding performance				
	Daughter calving diff (% 3 & 4) Breed ave: 5.25%,All breeds ave: 5.81%	+7.88%	30% (Low)	
★★★	Daughter Milk (kg) Breed ave: -4.53kg,All breeds ave: 2.04kg	-4.2kg	35% (Low)	★
★	Daughter calving interval (days) Breed ave: -0.76days,All breeds ave: -0.62days	+2.27days	29% (Low)	★

Additional Information:

Linear composites	Value	Reliability
Muscle	109	30%
Skeletal	95	30%
Function	99	25%

Herd data quality index

N/A

Linear scored progeny in evaluation

Lot 52 NEWTOWN. LUKE

ID: IE251079550270

Breed: Charolais

Twin to Male

Sex: Male

DOB: 02-Jul-2015

Owner: Joseph Casserly - Cashel Newtowncashel Co Longford

Breeder:

Sire: Mozart
MZT



Dam: Newtown. Eilish
IE251079550188



Star Rating (Within Charolais breed)	Economic Indexes	€uro value per progeny	Index Reliability	Star rating (across all beef breeds)
★★	Terminal Index	€108	33% (Low)	★★★
★	Replacement Index Maternal Cow Traits : Maternal Progeny Traits :	-€32 -€97 €65	32% (Low) 32% 33%	★
	Dairy Beef			

Star Rating (Within Charolais breed)	Key profit traits	Index Value	Trait Reliability	Star rating (across all beef breeds)
Expected progeny performance				
	Calving difficulty (% 3 & 4) Breed ave: 7.45%,All breeds ave: 4.39%	+8.9%	32% (Low)	
★★★★★	Docility (1-5 scale) Breed ave: 0.04,All breeds ave: 0	0.05 scale	41% (Average)	★★★★★
★★	Carcass weight (kg) Breed ave: 31.38kg,All breeds ave: 14.94kg	+28kg	40% (Average)	★★★★★★
★★★★★★	Carcass conformation (1-15 scale) Breed ave: 1.83,All breeds ave: 1.32	+2.01 scale	30% (Low)	★★★★★★

Expected daughter breeding performance				
	Daughter calving diff (% 3 & 4) Breed ave: 5.25%,All breeds ave: 5.81%	+7.88%	30% (Low)	
★★★	Daughter Milk (kg) Breed ave: -4.53kg,All breeds ave: 2.04kg	-4.2kg	35% (Low)	★
★	Daughter calving interval (days) Breed ave: -0.76days,All breeds ave: -0.62days	+2.27days	29% (Low)	★

Additional Information:

Linear composites	Value	Reliability
Muscle	109	30%
Skeletal	95	30%
Function	99	25%

Herd data quality index

N/A

Linear scored progeny in evaluation

Lot 53 LISCULLANE LORD

ID: IE131825430874

Breed: Charolais

Sex: Male

DOB: 06-Jul-2015

Owner: Eamonn Quinlivan - Liscullane Tulla Co Clare

Breeder:

Sire: Cloverfield Excelent
CXY

Domino

Aimable

Anemone

Cloverfield Una

Pirate

Cloverfield Princess

Dam: Liscullane Candy
IE131825480549

Doonally New

Hermes

Intruse

Liscullane Sheila

Dovea Gin Tonic

Liscullane Olivia

Star Rating (Within Charolais breed)	Economic Indexes	€uro value per progeny	Index Reliability	Star rating (across all beef breeds)
★★★★★★	Terminal Index	€154	35% (Low)	★★★★★★
★★★	Replacement Index Maternal Cow Traits : Maternal Progeny Traits :	€33 -€63 €96	31% (Low) 30% 35%	★
	Dairy Beef			

Star Rating (Within Charolais breed)	Key profit traits	Index Value	Trait Reliability	Star rating (across all beef breeds)
Expected progeny performance				
	Calving difficulty (% 3 & 4) Breed ave: 7.45%,All breeds ave: 4.39%	+8.6%	37% (Low)	
★★★★★★	Docility (1-5 scale) Breed ave: 0.04,All breeds ave: 0	0.08 scale	47% (Average)	★★★★★★
★★★★★★	Carcass weight (kg) Breed ave: 31.38kg,All breeds ave: 14.94kg	+40kg	40% (Average)	★★★★★★
★★★★★★	Carcass conformation (1-15 scale) Breed ave: 1.83,All breeds ave: 1.32	+2.21 scale	34% (Low)	★★★★★★

Expected daughter breeding performance				
	Daughter calving diff (% 3 & 4) Breed ave: 5.25%,All breeds ave: 5.81%	+5.18%	28% (Low)	
★	Daughter Milk (kg) Breed ave: -4.53kg,All breeds ave: 2.04kg	-7.6kg	31% (Low)	★
★★★	Daughter calving interval (days) Breed ave: -0.76days,All breeds ave: -0.62days	-0.62days	27% (Low)	★★★

Additional Information:

Linear composites	Value	Reliability
Muscle	123	48%
Skeletal	110	46%
Function	102	26%

Herd data quality index

N/A

Animal scored. Scores or weaning weights NOT included in evaluation

Lot 54 SLIABHBAWN LONERANGER

ID: IE311307490889

Breed: Charolais

Sex: Male

DOB: 06-Jul-2015

Owner: James Vincent Duke - Caggle Strokestown Co Roscommon

Breeder:

Sire: Doonally New
CF52



Dam: Sliabhbawn Daisy
IE311307490617

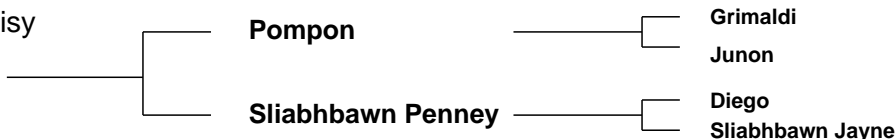

Star Rating (Within Charolais breed)	Economic Indexes	€uro value per progeny	Index Reliability	Star rating (across all beef breeds)
★★★★★★	Terminal Index	€153	49% (Average)	★★★★★★
★	Replacement Index Maternal Cow Traits : Maternal Progeny Traits :	-€1 -€101 €100	48% (Average) 47% 49%	★
	Dairy Beef			

Star Rating (Within Charolais breed)	Key profit traits	Index Value	Trait Reliability	Star rating (across all beef breeds)
Expected progeny performance				
	Calving difficulty (% 3 & 4) Breed ave: 7.45%,All breeds ave: 4.39%	+7.1%	50% (Average)	
★★★★★★	Docility (1-5 scale) Breed ave: 0.04,All breeds ave: 0	0.21 scale	55% (Average)	★★★★★★
★★★★★	Carcass weight (kg) Breed ave: 31.38kg,All breeds ave: 14.94kg	+35kg	52% (Average)	★★★★★★
★★★★★★	Carcass conformation (1-15 scale) Breed ave: 1.83,All breeds ave: 1.32	+2.22 scale	49% (Average)	★★★★★★

Expected daughter breeding performance				
	Daughter calving diff (% 3 & 4) Breed ave: 5.25%,All breeds ave: 5.81%	+6.78%	46% (Average)	
★	Daughter Milk (kg) Breed ave: -4.53kg,All breeds ave: 2.04kg	-8.6kg	49% (Average)	★
★	Daughter calving interval (days) Breed ave: -0.76days,All breeds ave: -0.62days	+3.27days	45% (Average)	★

Additional Information:

Linear composites	Value	Reliability
Muscle	114	44%
Skeletal	109	42%
Function	115	28%

Herd data quality index

N/A

Animal scored. Linear scores and weaning weights in evaluations

Lot 55 THEOAKS LARRY

ID: IE301530940013

Breed: Charolais

Sex: Male

DOB: 08-Jul-2015

Owner: Frank Greene - Clonearl Daingean Co Offaly

Breeder:

Sire: Bova Banker (Et)
VAK

Grimaldi

Berlioz
Charmille

Bova Lubie (Imp
00f)

Invincible
Cerise

Dam: Cloncarl Eveleen
IE301106470102

Oscar

Major
Toise

Hillmount Trica

Doonally New
Bective Mist

Star Rating (Within Charolais breed)	Economic Indexes	€uro value per progeny	Index Reliability	Star rating (across all beef breeds)
★★	Terminal Index	€109	32% (Low)	★★★★
★	Replacement Index Maternal Cow Traits : Maternal Progeny Traits :	€3 -€57 €60	31% (Low) 30% 32%	★
	Dairy Beef			

Star Rating (Within Charolais breed)	Key profit traits	Index Value	Trait Reliability	Star rating (across all beef breeds)
Expected progeny performance				
	Calving difficulty (% 3 & 4) Breed ave: 7.45%,All breeds ave: 4.39%	+10.6%	36% (Low)	
★★★★★	Docility (1-5 scale) Breed ave: 0.04,All breeds ave: 0	scale	(Low)	★★★★★
★★★★★	Carcass weight (kg) Breed ave: 31.38kg,All breeds ave: 14.94kg	+34kg	35% (Low)	★★★★★
★★★★★	Carcass conformation (1-15 scale) Breed ave: 1.83,All breeds ave: 1.32	+2.03 scale	35% (Low)	★★★★★

Expected daughter breeding performance				
	Daughter calving diff (% 3 & 4) Breed ave: 5.25%,All breeds ave: 5.81%	+5.84%	29% (Low)	
★★	Daughter Milk (kg) Breed ave: -4.53kg,All breeds ave: 2.04kg	-5.2kg	32% (Low)	★
★★	Daughter calving interval (days) Breed ave: -0.76days,All breeds ave: -0.62days	+0.04days	28% (Low)	★★

Additional Information:

Linear composites	Value	Reliability
Muscle		
Skeletal		
Function		

Herd data quality index

N/A

Animal not scored.

Lot 56 LISCULLANE LOTUS

ID: IE131825460877

Breed: Charolais

Sex: Male

DOB: 10-Jul-2015

Owner: Eamonn Quinlivan - Liscullane Tulla Co Clare

Breeder:

Sire: Pirate
PTE

Meillard Rj

Invincible

Badine

Banquise

Voltaire

Proie

Dam: Liscullane Vogue
IE131825490392

Doonally New

Hermes

Intruse

Liscullane
Nightingale

Castlemartin Lester

Thomond Enya

Star Rating (Within Charolais breed)	Economic Indexes	€uro value per progeny	Index Reliability	Star rating (across all beef breeds)
★★★★★★	Terminal Index	€146	37% (Low)	★★★★★★
★★★★★	Replacement Index	€49	36% (Low)	★★★
	Maternal Cow Traits :	-€46	35%	
	Maternal Progeny Traits :	€95	37%	
	Dairy Beef			

Star Rating (Within Charolais breed)	Key profit traits	Index Value	Trait Reliability	Star rating (across all beef breeds)
Expected progeny performance				
	Calving difficulty (% 3 & 4) Breed ave: 7.45%,All breeds ave: 4.39%	+7%	39% (Low)	
★★★★★★	Docility (1-5 scale) Breed ave: 0.04,All breeds ave: 0	0.13 scale	48% (Average)	★★★★★★
★★★★★	Carcass weight (kg) Breed ave: 31.38kg,All breeds ave: 14.94kg	+35kg	42% (Average)	★★★★★★
★★★★★	Carcass conformation (1-15 scale) Breed ave: 1.83,All breeds ave: 1.32	+1.95 scale	36% (Low)	★★★★★★

Expected daughter breeding performance				
	Daughter calving diff (% 3 & 4) Breed ave: 5.25%,All breeds ave: 5.81%	+4.16%	32% (Low)	
★	Daughter Milk (kg) Breed ave: -4.53kg,All breeds ave: 2.04kg	-7.4kg	34% (Low)	★
★★★★★	Daughter calving interval (days) Breed ave: -0.76days,All breeds ave: -0.62days	-1.27days	36% (Low)	★★★★★

Additional Information:

Linear composites	Value	Reliability
Muscle	118	50%
Skeletal	109	48%
Function	108	30%

Herd data quality index

N/A

Animal scored. Scores or weaning weights NOT included in evaluation

Lot 57 CAMBER LOU 2

ID: IE231395070355

Breed: Charolais

Sex: Male

DOB: 10-Jul-2015

Owner: Vincent Mc Brien - Camber Corrigo Co Leitrim

Breeder:

Sire: Kilvilcorris Eric
S1110

Doonally New

Hermes

Intruse

Kilvilcorris Valerie

Bova Oniraloin
Kilvilcorris Odette

Dam: Camber Cindy
IE231395040212

Lyonsdemesne Pat

Jupiter

Kilboy (Imp '91f) Generation

Medina Acrobat

Doonally Olmeto
Quarryfield Rebecca

Star Rating (Within Charolais breed)	Economic Indexes	€uro value per progeny	Index Reliability	Star rating (across all beef breeds)
★★★★★	Terminal Index	€128	25% (Low)	★★★★★★
★★★★★	Replacement Index Maternal Cow Traits : Maternal Progeny Traits :	€43 -€39 €82	24% (Low) 23% 25%	★★★
	Dairy Beef			

Star Rating (Within Charolais breed)	Key profit traits	Index Value	Trait Reliability	Star rating (across all beef breeds)
Expected progeny performance				
	Calving difficulty (% 3 & 4) Breed ave: 7.45%,All breeds ave: 4.39%	+6.9%	30% (Low)	
★★★★★	Docility (1-5 scale) Breed ave: 0.04,All breeds ave: 0	0.05 scale	32% (Low)	★★★★★
★★★★	Carcass weight (kg) Breed ave: 31.38kg,All breeds ave: 14.94kg	+30.5kg	27% (Low)	★★★★★★
★★★★★	Carcass conformation (1-15 scale) Breed ave: 1.83,All breeds ave: 1.32	+1.92 scale	24% (Low)	★★★★★★

Expected daughter breeding performance				
	Daughter calving diff (% 3 & 4) Breed ave: 5.25%,All breeds ave: 5.81%	+4.75%	22% (Low)	
★★★★★★	Daughter Milk (kg) Breed ave: -4.53kg,All breeds ave: 2.04kg	-2.1kg	29% (Low)	★
★★★	Daughter calving interval (days) Breed ave: -0.76days,All breeds ave: -0.62days	+0.99days	20% (Low)	★★★

Additional Information:

Linear composites	Value	Reliability
Muscle	109	30%
Skeletal	114	30%
Function	118	16%

Herd data quality index

N/A

Animal scored. Scores or weaning weights NOT included in evaluation

Lot 58 WILLIAMSTOWN LIAM

ID: IE361042930889

Breed: Charolais

Sex: Male

DOB: 12-Jul-2015

Owner: Aidan Farrell - Boyanna Moate Co Westmeath

Breeder:

Sire: Doonally New
CF52

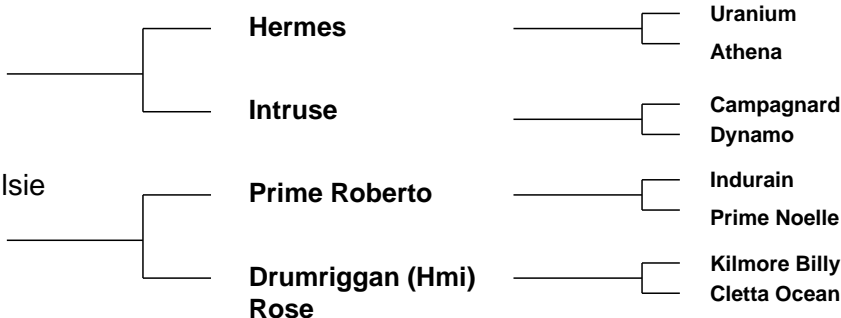

Star Rating (Within Charolais breed)	Economic Indexes	€uro value per progeny	Index Reliability	Star rating (across all beef breeds)
★★★★★★	Terminal Index	€139	36% (Low)	★★★★★★
★★	Replacement Index Maternal Cow Traits : Maternal Progeny Traits :	€16 -€69 €86	35% (Low) 35% 36%	★
	Dairy Beef			

Star Rating (Within Charolais breed)	Key profit traits	Index Value	Trait Reliability	Star rating (across all beef breeds)
Expected progeny performance				
	Calving difficulty (% 3 & 4) Breed ave: 7.45%,All breeds ave: 4.39%	+8.7%	37% (Low)	
★★★★★★	Docility (1-5 scale) Breed ave: 0.04,All breeds ave: 0	0.12 scale	46% (Average)	★★★★★★
★★★★★	Carcass weight (kg) Breed ave: 31.38kg,All breeds ave: 14.94kg	+34kg	41% (Average)	★★★★★★
★★★★★★	Carcass conformation (1-15 scale) Breed ave: 1.83,All breeds ave: 1.32	+2.11 scale	34% (Low)	★★★★★★

Expected daughter breeding performance				
	Daughter calving diff (% 3 & 4) Breed ave: 5.25%,All breeds ave: 5.81%	+5.47%	30% (Low)	
★★★	Daughter Milk (kg) Breed ave: -4.53kg,All breeds ave: 2.04kg	-4.9kg	36% (Low)	★
★	Daughter calving interval (days) Breed ave: -0.76days,All breeds ave: -0.62days	+2.98days	30% (Low)	★

Additional Information:

Linear composites	Value	Reliability
Muscle	118	48%
Skeletal	109	46%
Function	119	30%

Herd data quality index

N/A

Animal scored. Linear scores and weaning weights in evaluations

Lot 59 CASSINA LEO 2

ID: IE251303670564

Breed: Charolais

Sex: Male

DOB: 13-Jul-2015

Owner: Martin Joseph Clyne - Tully Edgeworthstown Co Longford

Breeder:

Sire: Fiston
FSZ

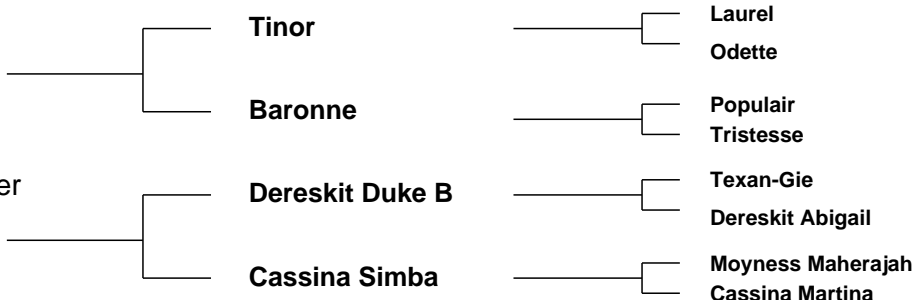

Star Rating (Within Charolais breed)	Economic Indexes	€uro value per progeny	Index Reliability	Star rating (across all beef breeds)
★★★	Terminal Index	€116	35% (Low)	★★★★
★★★★	Replacement Index Maternal Cow Traits : Maternal Progeny Traits :	€43 -€24 €66	24% (Low) 19% 36%	★★
	Dairy Beef			

Star Rating (Within Charolais breed)	Key profit traits	Index Value	Trait Reliability	Star rating (across all beef breeds)
Expected progeny performance				
	Calving difficulty (% 3 & 4) Breed ave: 7.45%,All breeds ave: 4.39%	+10%	37% (Low)	
★★★	Docility (1-5 scale) Breed ave: 0.04,All breeds ave: 0	0.03 scale	46% (Average)	★★★★
★★★★★	Carcass weight (kg) Breed ave: 31.38kg,All breeds ave: 14.94kg	+36kg	39% (Low)	★★★★★
★★★★★	Carcass conformation (1-15 scale) Breed ave: 1.83,All breeds ave: 1.32	+2.06 scale	32% (Low)	★★★★★

Expected daughter breeding performance				
	Daughter calving diff (% 3 & 4) Breed ave: 5.25%,All breeds ave: 5.81%	+5.53%	15% (V Low)	
★★★★★	Daughter Milk (kg) Breed ave: -4.53kg,All breeds ave: 2.04kg	+2kg	21% (Low)	★★★
★★	Daughter calving interval (days) Breed ave: -0.76days,All breeds ave: -0.62days	+0.76days	10% (V Low)	★★

Additional Information:

Linear composites	Value	Reliability
Muscle	114	47%
Skeletal	116	45%
Function	109	18%

Herd data quality index

N/A

Animal scored. Scores or weaning weights NOT included in evaluation

Lot 60 KILLIMOR LION HEART

ID: IE271337790254

Breed: Charolais

Sex: Male

DOB: 16-Jul-2015

Owner: Adrian Morrin - Killimor East The Neale Ballinrobe Co Mayo

Breeder: Tom Morrin - Killimor East The Neale Ballinrobe Co Mayo

Sire: Pirate
PTE



Dam: Killimor Isabella Gev
IE271337770194

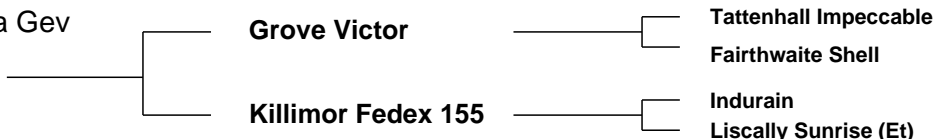

Star Rating (Within Charolais breed)	Economic Indexes	€uro value per progeny	Index Reliability	Star rating (across all beef breeds)
★★★★★★	Terminal Index	€144	49% (Average)	★★★★★★
★★★	Replacement Index Maternal Cow Traits : Maternal Progeny Traits :	€30 -€63 €93	48% (Average) 47% 49%	★
	Dairy Beef			

Star Rating (Within Charolais breed)	Key profit traits	Index Value	Trait Reliability	Star rating (across all beef breeds)
Expected progeny performance				
	Calving difficulty (% 3 & 4) Breed ave: 7.45%,All breeds ave: 4.39%	+6.6%	50% (Average)	
★	Docility (1-5 scale) Breed ave: 0.04,All breeds ave: 0	-0.05 scale	56% (Average)	★★
★★★★★★	Carcass weight (kg) Breed ave: 31.38kg,All breeds ave: 14.94kg	+38kg	52% (Average)	★★★★★★
★★★	Carcass conformation (1-15 scale) Breed ave: 1.83,All breeds ave: 1.32	+1.85 scale	48% (Average)	★★★★★★

Expected daughter breeding performance				
	Daughter calving diff (% 3 & 4) Breed ave: 5.25%,All breeds ave: 5.81%	+5.18%	46% (Average)	
★★★	Daughter Milk (kg) Breed ave: -4.53kg,All breeds ave: 2.04kg	-4.3kg	47% (Average)	★
★	Daughter calving interval (days) Breed ave: -0.76days,All breeds ave: -0.62days	+1.79days	46% (Average)	★

Additional Information:

Linear composites	Value	Reliability
Muscle	108	29%
Skeletal	118	29%
Function	102	26%

Herd data quality index

N/A

Animal scored. Scores or weaning weights NOT included in evaluation

Lot 61 FERMOYLE LEON

ID: IE272230610286

Breed: Charolais

Sex: Male

DOB: 26-Jul-2015

Owner: William Scanlon - Furmoyle Carrowniskey Westport Co Mayo

Breeder:

Sire: Fiston
FSZ



Dam: Fermoye Carly
IE272230630164



Star Rating (Within Charolais breed)	Economic Indexes	€uro value per progeny	Index Reliability	Star rating (across all beef breeds)
★★★★★	Terminal Index	€129	36% (Low)	★★★★★★
★★★	Replacement Index Maternal Cow Traits : Maternal Progeny Traits :	€31 -€52 €82	27% (Low) 24% 36%	★
	Dairy Beef			

Star Rating (Within Charolais breed)	Key profit traits	Index Value	Trait Reliability	Star rating (across all beef breeds)
Expected progeny performance				
	Calving difficulty (% 3 & 4) Breed ave: 7.45%,All breeds ave: 4.39%	+7.7%	38% (Low)	
★★★★★	Docility (1-5 scale) Breed ave: 0.04,All breeds ave: 0	scale	(Low)	★★★★★
★★★	Carcass weight (kg) Breed ave: 31.38kg,All breeds ave: 14.94kg	+32kg	42% (Average)	★★★★★★
★★★★★	Carcass conformation (1-15 scale) Breed ave: 1.83,All breeds ave: 1.32	+1.99 scale	33% (Low)	★★★★★★

Expected daughter breeding performance				
	Daughter calving diff (% 3 & 4) Breed ave: 5.25%,All breeds ave: 5.81%	+5.12%	19% (V Low)	
★★★★★★	Daughter Milk (kg) Breed ave: -4.53kg,All breeds ave: 2.04kg	-0.8kg	28% (Low)	★★
★	Daughter calving interval (days) Breed ave: -0.76days,All breeds ave: -0.62days	+3.32days	21% (Low)	★

Additional Information:

Linear composites	Value	Reliability
Muscle		
Skeletal		
Function		

Herd data quality index

N/A

Animal not scored.

Lot 62 WILLIAMSTOWN LUKE

ID: IE361042970892

Breed: Charolais

Sex: Male

DOB: 06-Aug-2015

Owner: Aidan Farrell - Boyanna Moate Co Westmeath

Breeder:

Sire: Caveldands Fenian
LZF

Noaille

Eddy
Janina

Caveldands Carena

Indurain
Caveldands Ulricka

Dam: Birchgrove Elite Et
IE311017240032

Major

Berlioz
Charmille

Merveille

Hidalgo
Biche

Star Rating (Within Charolais breed)	Economic Indexes	€uro value per progeny	Index Reliability	Star rating (across all beef breeds)
★★	Terminal Index	€108	47% (Average)	★★★
★★★★★	Replacement Index Maternal Cow Traits : Maternal Progeny Traits :	€65 €2 €63	43% (Average) 41% 47%	★★★
	Dairy Beef			

Star Rating (Within Charolais breed)	Key profit traits	Index Value	Trait Reliability	Star rating (across all beef breeds)
Expected progeny performance				
	Calving difficulty (% 3 & 4) Breed ave: 7.45%,All breeds ave: 4.39%	+8.7%	50% (Average)	
★★	Docility (1-5 scale) Breed ave: 0.04,All breeds ave: 0	scale	(Average)	★★★
★★★★★	Carcass weight (kg) Breed ave: 31.38kg,All breeds ave: 14.94kg	+33kg	48% (Average)	★★★★★
★★	Carcass conformation (1-15 scale) Breed ave: 1.83,All breeds ave: 1.32	+1.72 scale	48% (Average)	★★★★★

Expected daughter breeding performance				
	Daughter calving diff (% 3 & 4) Breed ave: 5.25%,All breeds ave: 5.81%	+5.36%	41% (Average)	
★★★★★	Daughter Milk (kg) Breed ave: -4.53kg,All breeds ave: 2.04kg	-2.2kg	42% (Average)	★
★★★★★	Daughter calving interval (days) Breed ave: -0.76days,All breeds ave: -0.62days	-2.1days	38% (Low)	★★★★★

Additional Information:

Linear composites	Value	Reliability
Muscle		
Skeletal		
Function		

Herd data quality index

N/A

Animal not scored.

Lot 63 CAMROSS LEADER

ID: IE221155740339

Breed: Charolais

Sex: Male

DOB: 15-Aug-2015

Owner: Mr Thomas Sheeran - Rosnaghanagh Coolrain Mountrath Co Laois

Breeder:

Sire: Thrunton Voldemort
TVO

Burradon Talisman

Bleack Prince

Burradon Juicy

Thrunton Starband

Mowbraypark Orlando

Thrunton Osprey

Dam: Camross Astra
IE221155760150

Doonally Olmeto

Major

Toise

Everards Rachael

Empereur

Clarkstown Helena

Star Rating (Within Charolais breed)	Economic Indexes	€uro value per progeny	Index Reliability	Star rating (across all beef breeds)
★★	Terminal Index	€106	31% (Low)	★★★
★★	Replacement Index Maternal Cow Traits : Maternal Progeny Traits :	€13 -€37 €50	27% (Low) 26% 31%	★
	Dairy Beef			

Star Rating (Within Charolais breed)	Key profit traits	Index Value	Trait Reliability	Star rating (across all beef breeds)
Expected progeny performance				
	Calving difficulty (% 3 & 4) Breed ave: 7.45%,All breeds ave: 4.39%	+13.6%	30% (Low)	
★★★★★	Docility (1-5 scale) Breed ave: 0.04,All breeds ave: 0	0.05 scale	38% (Low)	★★★★★
★★★★★★	Carcass weight (kg) Breed ave: 31.38kg,All breeds ave: 14.94kg	+39kg	38% (Low)	★★★★★★
★★★★★★	Carcass conformation (1-15 scale) Breed ave: 1.83,All breeds ave: 1.32	+2.03 scale	32% (Low)	★★★★★★

Expected daughter breeding performance				
	Daughter calving diff (% 3 & 4) Breed ave: 5.25%,All breeds ave: 5.81%	+5.14%	22% (Low)	
★★★★★★	Daughter Milk (kg) Breed ave: -4.53kg,All breeds ave: 2.04kg	+1kg	28% (Low)	★★
★★	Daughter calving interval (days) Breed ave: -0.76days,All breeds ave: -0.62days	+0.12days	22% (Low)	★★

Additional Information:

Linear composites	Value	Reliability
Muscle	120	42%
Skeletal	125	40%
Function	107	19%

Herd data quality index

N/A

Animal scored. Scores or weaning weights NOT included in evaluation

Lot 64 TURBELL LARRY

ID: IE131909850097

Breed: Charolais

Sex: Male

DOB: 17-Aug-2015

Owner: Michael O Connor - Turlough Bellharbour Co Clare

Breeder:

Sire: Lisnagre Elite (Et)
LGL

Domino

Aimable
Anemone

Ballydownan Violet
(Et)

Jupiter
Ballydownan Simone (Et)

Dam: Killenacurry Dove
IE131015850302

Doonally New

Hermes
Intruse

Killenacurry Tesi

Organdi
Killenacurry Optimism

Star Rating (Within Charolais breed)	Economic Indexes	€uro value per progeny	Index Reliability	Star rating (across all beef breeds)
★★★★★★	Terminal Index	€141	33% (Low)	★★★★★★
★★★★	Replacement Index Maternal Cow Traits : Maternal Progeny Traits :	€47 -€41 €88	32% (Low) 31% 34%	★★
	Dairy Beef			

Star Rating (Within Charolais breed)	Key profit traits	Index Value	Trait Reliability	Star rating (across all beef breeds)
Expected progeny performance				
	Calving difficulty (% 3 & 4) Breed ave: 7.45%,All breeds ave: 4.39%	+8.4%	37% (Low)	
★★★★★★	Docility (1-5 scale) Breed ave: 0.04,All breeds ave: 0	0.12 scale	41% (Average)	★★★★★★
★★★★★★	Carcass weight (kg) Breed ave: 31.38kg,All breeds ave: 14.94kg	+36kg	32% (Low)	★★★★★★
★★★★★★	Carcass conformation (1-15 scale) Breed ave: 1.83,All breeds ave: 1.32	+2.13 scale	32% (Low)	★★★★★★

Expected daughter breeding performance				
	Daughter calving diff (% 3 & 4) Breed ave: 5.25%,All breeds ave: 5.81%	+6.21%	30% (Low)	
★	Daughter Milk (kg) Breed ave: -4.53kg,All breeds ave: 2.04kg	-8.5kg	41% (Average)	★
★★★	Daughter calving interval (days) Breed ave: -0.76days,All breeds ave: -0.62days	-1.16days	23% (Low)	★★★★

Additional Information:

Linear composites	Value	Reliability
Muscle	113	31%
Skeletal	102	31%
Function	109	24%

Herd data quality index

N/A

Linear scored progeny in evaluation

Lot 65 MONAGH LAGOS

ID: IE221155230524

Breed: Charolais

Sex: Male

DOB: 19-Aug-2015

Owner: Nigel Peavoy - Longmeadow Shannon Road Mountrath Co Laois

Breeder:

Sire: Prime Roberto
PBT



Dam: Monagh Gail
IE221155280396

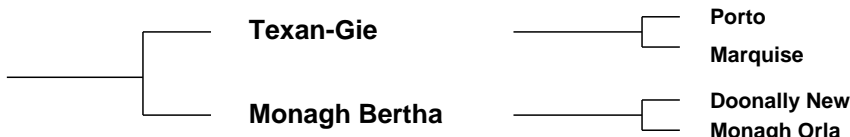

Star Rating (Within Charolais breed)	Economic Indexes	€uro value per progeny	Index Reliability	Star rating (across all beef breeds)
★★★★★★	Terminal Index	€155	48% (Average)	★★★★★★
★★	Replacement Index Maternal Cow Traits : Maternal Progeny Traits :	€24 -€72 €96	47% (Average) 47% 48%	★
	Dairy Beef			

Star Rating (Within Charolais breed)	Key profit traits	Index Value	Trait Reliability	Star rating (across all beef breeds)
Expected progeny performance				
	Calving difficulty (% 3 & 4) Breed ave: 7.45%,All breeds ave: 4.39%	+9.2%	52% (Average)	
★★★★★★	Docility (1-5 scale) Breed ave: 0.04,All breeds ave: 0	0.09 scale	49% (Average)	★★★★★★
★★★★★★	Carcass weight (kg) Breed ave: 31.38kg,All breeds ave: 14.94kg	+41kg	47% (Average)	★★★★★★
★★★★★★	Carcass conformation (1-15 scale) Breed ave: 1.83,All breeds ave: 1.32	+2.27 scale	46% (Average)	★★★★★★

Expected daughter breeding performance				
	Daughter calving diff (% 3 & 4) Breed ave: 5.25%,All breeds ave: 5.81%	+4.08%	46% (Average)	
★	Daughter Milk (kg) Breed ave: -4.53kg,All breeds ave: 2.04kg	-9.5kg	49% (Average)	★
★	Daughter calving interval (days) Breed ave: -0.76days,All breeds ave: -0.62days	+1.57days	45% (Average)	★

Additional Information:

Linear composites	Value	Reliability
Muscle	111	32%
Skeletal	113	31%
Function	135	25%

Herd data quality index

N/A

Linear scored progeny in evaluation

Lot 66 BALLYFINNANE LEWIS

ID: IE131622090348

Breed: Charolais

Sex: Male

DOB: 26-Aug-2015

Owner: Kenneth Clarke - Ballyfinan Ardnacrusha Co Clare

Breeder:

Sire: Sicilien
S2014

Exclusif

Till

Reinette

Palourde

Meillard Rj
Meduse

Dam: Goldstar Helen
IE331457480300

Goldstar Echo

Texan-Gie

Sheehills Ula

Gurtavalla Ultrachic

Indurain

Gurtavalla (Imp 00f) Originale

Star Rating (Within Charolais breed)	Economic Indexes	€uro value per progeny	Index Reliability	Star rating (across all beef breeds)
★	Terminal Index	€97	29% (Low)	★★★
★★	Replacement Index Maternal Cow Traits : Maternal Progeny Traits :	€9 -€55 €64	20% (Low) 17% 29%	★
	Dairy Beef			

Star Rating (Within Charolais breed)	Key profit traits	Index Value	Trait Reliability	Star rating (across all beef breeds)
Expected progeny performance				
	Calving difficulty (% 3 & 4) Breed ave: 7.45%,All breeds ave: 4.39%	+7%	34% (Low)	
★★★★★	Docility (1-5 scale) Breed ave: 0.04,All breeds ave: 0	0.07 scale	36% (Low)	★★★★★
★	Carcass weight (kg) Breed ave: 31.38kg,All breeds ave: 14.94kg	+23kg	35% (Low)	★★★★★★
★★	Carcass conformation (1-15 scale) Breed ave: 1.83,All breeds ave: 1.32	+1.68 scale	28% (Low)	★★★★★★

Expected daughter breeding performance				
	Daughter calving diff (% 3 & 4) Breed ave: 5.25%,All breeds ave: 5.81%	+5.45%	15% (V Low)	
★★	Daughter Milk (kg) Breed ave: -4.53kg,All breeds ave: 2.04kg	-5.7kg	26% (Low)	★
★★	Daughter calving interval (days) Breed ave: -0.76days,All breeds ave: -0.62days	-0.14days	10% (V Low)	★★★

Additional Information:

Linear composites	Value	Reliability
Muscle	113	36%
Skeletal	105	34%
Function	117	11%

Herd data quality index

N/A

Animal scored. Scores or weaning weights NOT included in evaluation

Lot 67 FERMOYLE LEVIS

ID: IE272230620287

Breed: Charolais

Sex: Male

DOB: 01-Sep-2015

Owner: William Scanlon - Furmoyle Carrowniskey Westport Co Mayo

Breeder:

Sire: Fiston
FSZ



Dam: Fermoyale Francis
IE272230630206



Star Rating (Within Charolais breed)	Economic Indexes	€uro value per progeny	Index Reliability	Star rating (across all beef breeds)
★★★★★★	Terminal Index	€147	34% (Low)	★★★★★★
★★★★★★	Replacement Index Maternal Cow Traits : Maternal Progeny Traits :	€63 -€31 €94	25% (Low) 22% 34%	★★★
	Dairy Beef			

Star Rating (Within Charolais breed)	Key profit traits	Index Value	Trait Reliability	Star rating (across all beef breeds)
Expected progeny performance				
	Calving difficulty (% 3 & 4) Breed ave: 7.45%,All breeds ave: 4.39%	+7.2%	36% (Low)	
★★★★★★	Docility (1-5 scale) Breed ave: 0.04,All breeds ave: 0	scale	(Low)	★★★★★★
★★★★★★	Carcass weight (kg) Breed ave: 31.38kg,All breeds ave: 14.94kg	+37kg	39% (Low)	★★★★★★
★★★★★★	Carcass conformation (1-15 scale) Breed ave: 1.83,All breeds ave: 1.32	+2.15 scale	30% (Low)	★★★★★★

Expected daughter breeding performance				
	Daughter calving diff (% 3 & 4) Breed ave: 5.25%,All breeds ave: 5.81%	+5.51%	19% (V Low)	
★★★★★★	Daughter Milk (kg) Breed ave: -4.53kg,All breeds ave: 2.04kg	+1.2kg	24% (Low)	★★★
★	Daughter calving interval (days) Breed ave: -0.76days,All breeds ave: -0.62days	+2days	19% (V Low)	★

Additional Information:

Linear composites	Value	Reliability
Muscle		
Skeletal		
Function		

Herd data quality index

N/A

Animal not scored.

Lot 68 LONGSTONE LEO

ID: IE231242080178

Breed: Charolais

Sex: Male

DOB: 01-Sep-2015

Owner: John Mcweeney - Longstore Ballinamore Co Leitrim

Breeder:

Sire: Pirate
PTE

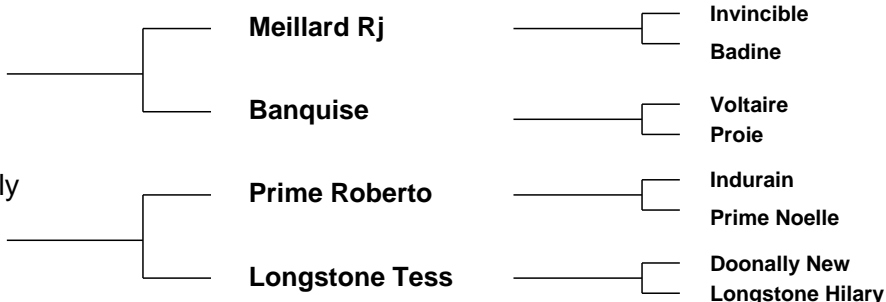

Star Rating (Within Charolais breed)	Economic Indexes	€uro value per progeny	Index Reliability	Star rating (across all beef breeds)
★★★★★★	Terminal Index	€145	34% (Low)	★★★★★★
★★★★	Replacement Index Maternal Cow Traits : Maternal Progeny Traits :	€50 -€43 €93	33% (Low) 33% 34%	★★
	Dairy Beef			

Star Rating (Within Charolais breed)	Key profit traits	Index Value	Trait Reliability	Star rating (across all beef breeds)
Expected progeny performance				
	Calving difficulty (% 3 & 4) Breed ave: 7.45%,All breeds ave: 4.39%	+7%	37% (Low)	
★★	Docility (1-5 scale) Breed ave: 0.04,All breeds ave: 0	scale	(Average)	★★★
★★★★★★	Carcass weight (kg) Breed ave: 31.38kg,All breeds ave: 14.94kg	+36kg	37% (Low)	★★★★★★
★★★★	Carcass conformation (1-15 scale) Breed ave: 1.83,All breeds ave: 1.32	+1.91 scale	31% (Low)	★★★★★★

Expected daughter breeding performance				
	Daughter calving diff (% 3 & 4) Breed ave: 5.25%,All breeds ave: 5.81%	+4.04%	31% (Low)	
★★	Daughter Milk (kg) Breed ave: -4.53kg,All breeds ave: 2.04kg	-6.6kg	35% (Low)	★
★★★★	Daughter calving interval (days) Breed ave: -0.76days,All breeds ave: -0.62days	-1.98days	33% (Low)	★★★★

Additional Information:

Linear composites	Value	Reliability
Muscle		
Skeletal		
Function		

Herd data quality index

N/A

Animal not scored.

Lot 69 TONROE LUKE

ID: IE272111820221

Breed: Charolais

Sex: Male

DOB: 01-Sep-2015

Owner: Vincent Callaghan - Tullinacurra Swinford Co Mayo

Breeder:

Sire: Lisnagre Elite (Et)
LGL

Domino

Aimable
Anemone

Ballydownan Violet
(Et)

Jupiter
Ballydownan Simone (Et)

Dam: Cuillmore Greta
IE272335950185

Pirate

Meillard Rj
Banquise

Cuillmore Beauty

Doonally New
Ballykilty Ibitor

Star Rating (Within Charolais breed)	Economic Indexes	€uro value per progeny	Index Reliability	Star rating (across all beef breeds)
★★★★★★	Terminal Index	€153	34% (Low)	★★★★★★
★★★★★★	Replacement Index Maternal Cow Traits : Maternal Progeny Traits :	€65 -€31 €95	30% (Low) 28% 34%	★★★
	Dairy Beef			

Star Rating (Within Charolais breed)	Key profit traits	Index Value	Trait Reliability	Star rating (across all beef breeds)
Expected progeny performance				
	Calving difficulty (% 3 & 4) Breed ave: 7.45%,All breeds ave: 4.39%	+8.5%	36% (Low)	
★★	Docility (1-5 scale) Breed ave: 0.04,All breeds ave: 0	scale	(Low)	★★★
★★★★★★	Carcass weight (kg) Breed ave: 31.38kg,All breeds ave: 14.94kg	+41kg	39% (Low)	★★★★★★
★★★★★★	Carcass conformation (1-15 scale) Breed ave: 1.83,All breeds ave: 1.32	+2.1 scale	30% (Low)	★★★★★★

Expected daughter breeding performance				
	Daughter calving diff (% 3 & 4) Breed ave: 5.25%,All breeds ave: 5.81%	+5.53%	28% (Low)	
★	Daughter Milk (kg) Breed ave: -4.53kg,All breeds ave: 2.04kg	-7kg	32% (Low)	★
★★★★★★	Daughter calving interval (days) Breed ave: -0.76days,All breeds ave: -0.62days	-2.45days	22% (Low)	★★★★★★

Additional Information:

Linear composites	Value	Reliability
Muscle		
Skeletal		
Function		

Herd data quality index

N/A

Animal not scored.

Lot 70 WESTERN LEVIS

ID: IE181306130332

Breed: Charolais

Sex: Male

DOB: 03-Sep-2015

Owner: Joe Clancy - Gortreevagh Oughterard Co Galway

Breeder:

Sire: Meillard Rj
MIR

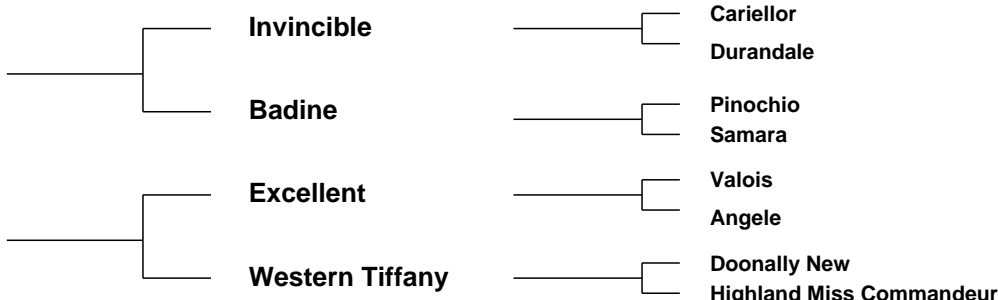

Star Rating (Within Charolais breed)	Economic Indexes	€uro value per progeny	Index Reliability	Star rating (across all beef breeds)
★★★★★★	Terminal Index	€166	49% (Average)	★★★★★★
★★★★	Replacement Index Maternal Cow Traits : Maternal Progeny Traits :	€55 -€49 €105	49% (Average) 48% 50%	★★
	Dairy Beef			

Star Rating (Within Charolais breed)	Key profit traits	Index Value	Trait Reliability	Star rating (across all beef breeds)
Expected progeny performance				
	Calving difficulty (% 3 & 4) Breed ave: 7.45%,All breeds ave: 4.39%	+7.7%	51% (Average)	
★★★★★★	Docility (1-5 scale) Breed ave: 0.04,All breeds ave: 0	0.09 scale	48% (Average)	★★★★★★
★★★★★★	Carcass weight (kg) Breed ave: 31.38kg,All breeds ave: 14.94kg	+45kg	51% (Average)	★★★★★★
★★★★★★	Carcass conformation (1-15 scale) Breed ave: 1.83,All breeds ave: 1.32	+2.27 scale	47% (Average)	★★★★★★

Expected daughter breeding performance				
	Daughter calving diff (% 3 & 4) Breed ave: 5.25%,All breeds ave: 5.81%	+5.51%	47% (Average)	
★★★	Daughter Milk (kg) Breed ave: -4.53kg,All breeds ave: 2.04kg	-4.1kg	50% (Average)	★
★★★★	Daughter calving interval (days) Breed ave: -0.76days,All breeds ave: -0.62days	-2.42days	46% (Average)	★★★★

Additional Information:

Linear composites	Value	Reliability
Muscle	109	39%
Skeletal	110	39%
Function	94	30%

Herd data quality index

N/A

Animal scored. Scores or weaning weights NOT included in evaluation

Lot 71 AUGHNASHEELIN LEWIS ET

ID: IE231218060300

Breed: Charolais

Sex: Male

DOB: 04-Sep-2015

Owner: Michael Mc Girl - Drumany Aughnasheelin Carrick-On-Shannon Co Leitrim

Breeder:

Sire: Doonally New
CF52

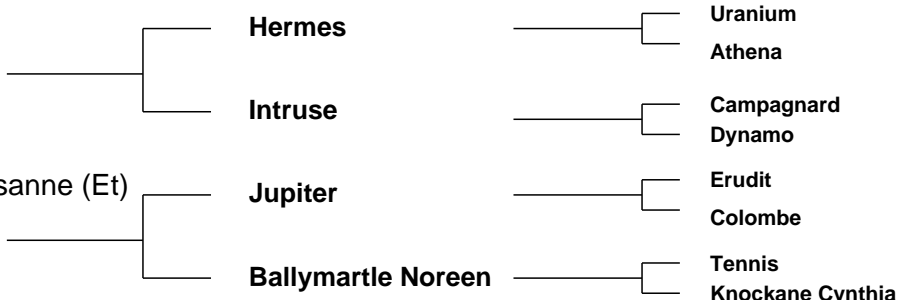

Star Rating (Within Charolais breed)	Economic Indexes	€uro value per progeny	Index Reliability	Star rating (across all beef breeds)
★★★★★★	Terminal Index	€143	36% (Low)	★★★★★★
★	Replacement Index Maternal Cow Traits : Maternal Progeny Traits :	-€22 -€107 €85	35% (Low) 35% 36%	★
	Dairy Beef			

Star Rating (Within Charolais breed)	Key profit traits	Index Value	Trait Reliability	Star rating (across all beef breeds)
Expected progeny performance				
	Calving difficulty (% 3 & 4) Breed ave: 7.45%,All breeds ave: 4.39%	+10.3%	34% (Low)	
★★★	Docility (1-5 scale) Breed ave: 0.04,All breeds ave: 0	0.02 scale	42% (Average)	★★★
★★★★★★	Carcass weight (kg) Breed ave: 31.38kg,All breeds ave: 14.94kg	+42kg	41% (Average)	★★★★★★
★★★★★	Carcass conformation (1-15 scale) Breed ave: 1.83,All breeds ave: 1.32	+1.99 scale	36% (Low)	★★★★★★

Expected daughter breeding performance				
	Daughter calving diff (% 3 & 4) Breed ave: 5.25%,All breeds ave: 5.81%	+4.04%	31% (Low)	
★★	Daughter Milk (kg) Breed ave: -4.53kg,All breeds ave: 2.04kg	-6.5kg	40% (Average)	★
★	Daughter calving interval (days) Breed ave: -0.76days,All breeds ave: -0.62days	+5.39days	31% (Low)	★

Additional Information:

Linear composites	Value	Reliability
Muscle	112	39%
Skeletal	117	38%
Function	105	31%

Herd data quality index

N/A

Animal scored. Scores or weaning weights NOT included in evaluation

Lot 72 FIELDVIEW LAD

ID: IE291543011069

Breed: Charolais

Sex: Male

DOB: 05-Sep-2015

Owner: David Erskine - Crosses Monaghan Co Monaghan

Breeder:

Sire: Cavelands Fenian
LZF

Noaille

Eddy
Janina

Cavelands Carena

Indurain
Cavelands Ulricka

Dam: Dartonhall Glory (Et)
UK918480612745

Major

Berlioz
Charmille

Grangwood Tina

Indurain
Farmleigh Pauline

Star Rating (Within Charolais breed)	Economic Indexes	€uro value per progeny	Index Reliability	Star rating (across all beef breeds)
★★★★★★	Terminal Index	€140	48% (Average)	★★★★★★
★★★★★★	Replacement Index Maternal Cow Traits : Maternal Progeny Traits :	€68 -€19 €87	43% (Average) 40% 49%	★★★
	Dairy Beef			

Star Rating (Within Charolais breed)	Key profit traits	Index Value	Trait Reliability	Star rating (across all beef breeds)
Expected progeny performance				
	Calving difficulty (% 3 & 4) Breed ave: 7.45%,All breeds ave: 4.39%	+8.3%	49% (Average)	
★★★★★★	Docility (1-5 scale) Breed ave: 0.04,All breeds ave: 0	0.1 scale	55% (Average)	★★★★★★
★★★★★★	Carcass weight (kg) Breed ave: 31.38kg,All breeds ave: 14.94kg	+39kg	52% (Average)	★★★★★★
★★★★★★	Carcass conformation (1-15 scale) Breed ave: 1.83,All breeds ave: 1.32	+2.03 scale	48% (Average)	★★★★★★

Expected daughter breeding performance				
	Daughter calving diff (% 3 & 4) Breed ave: 5.25%,All breeds ave: 5.81%	+6.58%	40% (Average)	
★★★	Daughter Milk (kg) Breed ave: -4.53kg,All breeds ave: 2.04kg	-5kg	41% (Average)	★
★★★	Daughter calving interval (days) Breed ave: -0.76days,All breeds ave: -0.62days	-0.62days	37% (Low)	★★★

Additional Information:

Linear composites	Value	Reliability
Muscle	108	46%
Skeletal	116	45%
Function	104	21%

Herd data quality index

N/A

Animal scored. Scores or weaning weights NOT included in evaluation

Lot 73 DRUMCULLEN LIONEL

ID: IE301341520635

Breed: Charolais

Sex: Male

DOB: 06-Sep-2015

Owner: Mr John Fleury - Coagh Killyon Birr Co Offaly

Breeder:

Sire: Vexour Granville
UK268051200379

Blelack Crusader

Thrunton Socrates

Blelack Stardust

Maerdy Umbellifer

Nectargerc

Maerdy Instep

Dam: Drumcullen Honey
IE301341510510

Bolton Sublime

Pimpant

Paire

Ratesh Amanda

Lyonsdemesne Tzar

Farney Sorcha

Star Rating (Within Charolais breed)	Economic Indexes	€uro value per progeny	Index Reliability	Star rating (across all beef breeds)
★★	Terminal Index	€109	21% (Low)	★★★★
★★	Replacement Index Maternal Cow Traits : Maternal Progeny Traits :	€13 -€53 €66	16% (V Low) 14% 22%	★
	Dairy Beef			

Star Rating (Within Charolais breed)	Key profit traits	Index Value	Trait Reliability	Star rating (across all beef breeds)
Expected progeny performance				
	Calving difficulty (% 3 & 4) Breed ave: 7.45%,All breeds ave: 4.39%	+6.4%	32% (Low)	
★	Docility (1-5 scale) Breed ave: 0.04,All breeds ave: 0	-0.12 scale	35% (Low)	★
★★★★★	Carcass weight (kg) Breed ave: 31.38kg,All breeds ave: 14.94kg	+35kg	22% (Low)	★★★★★
★	Carcass conformation (1-15 scale) Breed ave: 1.83,All breeds ave: 1.32	+1.52 scale	18% (V Low)	★★★★

Expected daughter breeding performance				
	Daughter calving diff (% 3 & 4) Breed ave: 5.25%,All breeds ave: 5.81%	+5.43%	8% (V Low)	
★★★★★	Daughter Milk (kg) Breed ave: -4.53kg,All breeds ave: 2.04kg	-2.5kg	15% (V Low)	★
★★★★★	Daughter calving interval (days) Breed ave: -0.76days,All breeds ave: -0.62days	-2.13days	6% (V Low)	★★★★

Additional Information:

Linear composites	Value	Reliability
Muscle	108	31%
Skeletal	110	29%
Function	96	12%

Herd data quality index

N/A

Animal scored. Scores or weaning weights NOT included in evaluation

Lot 74 FIELDVIEW LEVIS

ID: IE291543031070

Breed: Charolais

Sex: Male

DOB: 08-Sep-2015

Owner: David Erskine - Crosses Monaghan Co Monaghan

Breeder:

Sire: Victorieux
S1334



Dam: Fieldview Glee
IE291543050867

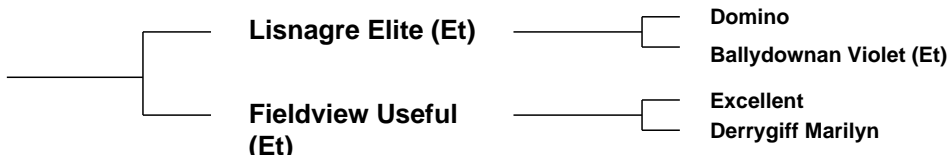

Star Rating (Within Charolais breed)	Economic Indexes	€uro value per progeny	Index Reliability	Star rating (across all beef breeds)
★★★	Terminal Index	€116	45% (Average)	★★★★★
★★★★★	Replacement Index Maternal Cow Traits : Maternal Progeny Traits :	€71 €0 €71	41% (Average) 39% 45%	★★★
	Dairy Beef			

Star Rating (Within Charolais breed)	Key profit traits	Index Value	Trait Reliability	Star rating (across all beef breeds)
Expected progeny performance				
	Calving difficulty (% 3 & 4) Breed ave: 7.45%,All breeds ave: 4.39%	+8.3%	47% (Average)	
★★★★★	Docility (1-5 scale) Breed ave: 0.04,All breeds ave: 0	0.11 scale	53% (Average)	★★★★★
★★★	Carcass weight (kg) Breed ave: 31.38kg,All breeds ave: 14.94kg	+32kg	48% (Average)	★★★★★
★	Carcass conformation (1-15 scale) Breed ave: 1.83,All breeds ave: 1.32	+1.6 scale	44% (Average)	★★★★★

Expected daughter breeding performance				
	Daughter calving diff (% 3 & 4) Breed ave: 5.25%,All breeds ave: 5.81%	+6.04%	37% (Low)	
★★★★	Daughter Milk (kg) Breed ave: -4.53kg,All breeds ave: 2.04kg	-2.8kg	44% (Average)	★
★★★★★	Daughter calving interval (days) Breed ave: -0.76days,All breeds ave: -0.62days	-3.63days	35% (Low)	★★★★★

Additional Information:

Linear composites	Value	Reliability
Muscle	107	45%
Skeletal	115	43%
Function	106	14%

Herd data quality index

N/A

Animal scored. Scores or weaning weights NOT included in evaluation

Lot 75 TONROE LESLEY

ID: IE272111870226

Breed: Charolais

Sex: Male

DOB: 09-Sep-2015

Owner: Vincent Callaghan - Tullinacurra Swinford Co Mayo

Breeder:

Sire: Pirate
PTE

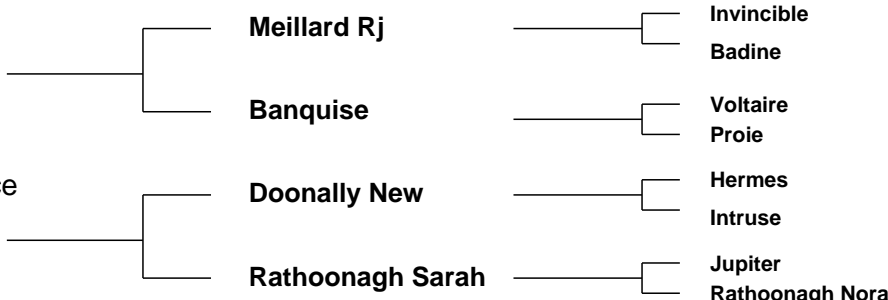

Star Rating (Within Charolais breed)	Economic Indexes	€uro value per progeny	Index Reliability	Star rating (across all beef breeds)
★★★★★★	Terminal Index	€141	35% (Low)	★★★★★★
★★★★	Replacement Index Maternal Cow Traits : Maternal Progeny Traits :	€48 -€43 €90	34% (Low) 34% 35%	★★
	Dairy Beef			

Star Rating (Within Charolais breed)	Key profit traits	Index Value	Trait Reliability	Star rating (across all beef breeds)
Expected progeny performance				
	Calving difficulty (% 3 & 4) Breed ave: 7.45%,All breeds ave: 4.39%	+7.3%	37% (Low)	
★★★★	Docility (1-5 scale) Breed ave: 0.04,All breeds ave: 0	scale	(Low)	★★★★
★★★★	Carcass weight (kg) Breed ave: 31.38kg,All breeds ave: 14.94kg	+34kg	40% (Average)	★★★★★★
★★★	Carcass conformation (1-15 scale) Breed ave: 1.83,All breeds ave: 1.32	+1.87 scale	31% (Low)	★★★★★★

Expected daughter breeding performance				
	Daughter calving diff (% 3 & 4) Breed ave: 5.25%,All breeds ave: 5.81%	+3.69%	31% (Low)	
★★	Daughter Milk (kg) Breed ave: -4.53kg,All breeds ave: 2.04kg	-6.3kg	36% (Low)	★
★★★	Daughter calving interval (days) Breed ave: -0.76days,All breeds ave: -0.62days	-0.74days	35% (Low)	★★★

Additional Information:

Linear composites	Value	Reliability
Muscle		
Skeletal		
Function		

Herd data quality index

N/A

Animal not scored.

Lot 76 KILMACUMSEY LUKE

ID: IE311543410213

Breed: Charolais

Sex: Male

DOB: 09-Sep-2015

Owner: Luke Flanagan - Kilmacumsey Elphin Co Roscommon

Breeder:

Sire: Goldstar Echo
GHX

Texan-Gie

Porto

Marquise

Sheehills Ula

Doonally New

Ballyboyle Nulla (Imp 00it)

Dam: Kilmacumsey Fidelma
IE311543470169

Lyonsdemesne Tzar

Domino

Kilboy Frivole (Imp 91f)

Aghafad Unice One

Dromiskin Pedro

Monaduff Ruby

Star Rating (Within Charolais breed)	Economic Indexes	€uro value per progeny	Index Reliability	Star rating (across all beef breeds)
★★★★	Terminal Index	€116	31% (Low)	★★★★★
★★	Replacement Index Maternal Cow Traits : Maternal Progeny Traits :	€19 -€49 €69	27% (Low) 25% 32%	★
	Dairy Beef			

Star Rating (Within Charolais breed)	Key profit traits	Index Value	Trait Reliability	Star rating (across all beef breeds)
Expected progeny performance				
	Calving difficulty (% 3 & 4) Breed ave: 7.45%,All breeds ave: 4.39%	+9.8%	35% (Low)	
★★★★★★	Docility (1-5 scale) Breed ave: 0.04,All breeds ave: 0	scale	(Low)	★★★★★★
★★★★	Carcass weight (kg) Breed ave: 31.38kg,All breeds ave: 14.94kg	+32.5kg	35% (Low)	★★★★★★
★★★★★★	Carcass conformation (1-15 scale) Breed ave: 1.83,All breeds ave: 1.32	+2.09 scale	33% (Low)	★★★★★★

Expected daughter breeding performance				
	Daughter calving diff (% 3 & 4) Breed ave: 5.25%,All breeds ave: 5.81%	+6.51%	23% (Low)	
★	Daughter Milk (kg) Breed ave: -4.53kg,All breeds ave: 2.04kg	-7.8kg	32% (Low)	★
★★★★★★	Daughter calving interval (days) Breed ave: -0.76days,All breeds ave: -0.62days	-3.62days	18% (V Low)	★★★★★★

Additional Information:

Linear composites	Value	Reliability
Muscle		
Skeletal		
Function		

Herd data quality index

N/A

Animal not scored.

Lot 77 KILVILCORRIS LIAM

ID: IE331352760901

Breed: Charolais

Sex: Male

DOB: 10-Sep-2015

Owner: Matt Ryan - Clonismullen Drom Borrisoleigh Thurles Co Tipperary

Breeder:

Sire: Pirate
PTE

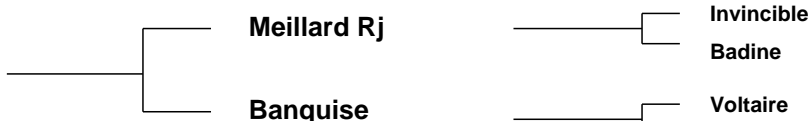

Dam: Kilvilcorris Halle
IE331352750768



Star Rating (Within Charolais breed)	Economic Indexes	€uro value per progeny	Index Reliability	Star rating (across all beef breeds)
★★★★★	Terminal Index	€132	33% (Low)	★★★★★★
★★★★★★	Replacement Index Maternal Cow Traits : Maternal Progeny Traits :	€58 -€28 €86	33% (Low) 33% 33%	★★★
	Dairy Beef			

Star Rating (Within Charolais breed)	Key profit traits	Index Value	Trait Reliability	Star rating (across all beef breeds)
Expected progeny performance				
	Calving difficulty (% 3 & 4) Breed ave: 7.45%,All breeds ave: 4.39%	+6.2%	35% (Low)	
★★	Docility (1-5 scale) Breed ave: 0.04,All breeds ave: 0	0.01 scale	38% (Low)	★★★
★★★★	Carcass weight (kg) Breed ave: 31.38kg,All breeds ave: 14.94kg	+31.5kg	35% (Low)	★★★★★★
★★★★★	Carcass conformation (1-15 scale) Breed ave: 1.83,All breeds ave: 1.32	+1.91 scale	34% (Low)	★★★★★★

Expected daughter breeding performance				
	Daughter calving diff (% 3 & 4) Breed ave: 5.25%,All breeds ave: 5.81%	+4.48%	29% (Low)	
★★	Daughter Milk (kg) Breed ave: -4.53kg,All breeds ave: 2.04kg	-5.6kg	35% (Low)	★
★★★★★★	Daughter calving interval (days) Breed ave: -0.76days,All breeds ave: -0.62days	-3.3days	29% (Low)	★★★★★★

Additional Information:

Linear composites	Value	Reliability
Muscle	108	38%
Skeletal	105	38%
Function	106	30%

Herd data quality index

N/A

Animal scored. Scores or weaning weights NOT included in evaluation

Lot 78 GARRYPHELM LEADER

ID: IE371562310005

Breed: Charolais

Sex: Male

DOB: 11-Sep-2015

Owner: John Murphy - Crane Ferns Enniscorthy Co Wexford

Breeder:

Sire: Doonally New
CF52



Dam: Galbally Graceful
IE371218310763



Star Rating (Within Charolais breed)	Economic Indexes	€uro value per progeny	Index Reliability	Star rating (across all beef breeds)
★★★★★★	Terminal Index	€142	34% (Low)	★★★★★★
★★	Replacement Index Maternal Cow Traits : Maternal Progeny Traits :	€9 -€79 €88	34% (Low) 34% 35%	★
	Dairy Beef			

Star Rating (Within Charolais breed)	Key profit traits	Index Value	Trait Reliability	Star rating (across all beef breeds)
Expected progeny performance				
	Calving difficulty (% 3 & 4) Breed ave: 7.45%,All breeds ave: 4.39%	+8.5%	37% (Low)	
★★	Docility (1-5 scale) Breed ave: 0.04,All breeds ave: 0	0 scale	35% (Low)	★★★
★★★★★★	Carcass weight (kg) Breed ave: 31.38kg,All breeds ave: 14.94kg	+37.5kg	34% (Low)	★★★★★★
★★★★★	Carcass conformation (1-15 scale) Breed ave: 1.83,All breeds ave: 1.32	+1.95 scale	33% (Low)	★★★★★★

Expected daughter breeding performance				
	Daughter calving diff (% 3 & 4) Breed ave: 5.25%,All breeds ave: 5.81%	+5.55%	30% (Low)	
★★★	Daughter Milk (kg) Breed ave: -4.53kg,All breeds ave: 2.04kg	-4.9kg	37% (Low)	★
★	Daughter calving interval (days) Breed ave: -0.76days,All breeds ave: -0.62days	+2.07days	32% (Low)	★

Additional Information:

Linear composites	Value	Reliability
Muscle	113	34%
Skeletal	111	34%
Function	106	30%

Herd data quality index

N/A

Animal scored. Scores or weaning weights NOT included in evaluation

Lot 79 CROSSMOLINA LENNY ET

ID: IE271115231062

Breed: Charolais

Sex: Male

DOB: 12-Sep-2015

Owner: Alan Wood - Cloonamine House Crossmolina Co Mayo

Breeder:

Sire: Harestone Hercules
S2163

Goldies Estate

Thrunton Camelot

Goldies Ursula

Harestone Celeste

Harestone Triomphe

Harestone Oona

Dam: Crossmolina Bertie
IE271115220518

Doonally New

Hermes

Intruse

Crossmolina
Stephnie

Richmond Northern Star

Crossmolina Hope

Star Rating (Within Charolais breed)	Economic Indexes	€uro value per progeny	Index Reliability	Star rating (across all beef breeds)
★★	Terminal Index	€106	18% (V Low)	★★★
★★★	Replacement Index Maternal Cow Traits : Maternal Progeny Traits :	€30 -€37 €67	14% (V Low) 13% 18%	★
	Dairy Beef			

Star Rating (Within Charolais breed)	Key profit traits	Index Value	Trait Reliability	Star rating (across all beef breeds)
Expected progeny performance				
	Calving difficulty (% 3 & 4) Breed ave: 7.45%,All breeds ave: 4.39%	+7.5%	17% (V Low)	
★★★★★★	Docility (1-5 scale) Breed ave: 0.04,All breeds ave: 0	scale	(V Low)	★★★★★★
★★	Carcass weight (kg) Breed ave: 31.38kg,All breeds ave: 14.94kg	+27kg	26% (Low)	★★★★★★
★	Carcass conformation (1-15 scale) Breed ave: 1.83,All breeds ave: 1.32	+1.55 scale	14% (V Low)	★★★★

Expected daughter breeding performance				
	Daughter calving diff (% 3 & 4) Breed ave: 5.25%,All breeds ave: 5.81%	+5.82%	10% (V Low)	
★★★★★★	Daughter Milk (kg) Breed ave: -4.53kg,All breeds ave: 2.04kg	-1.4kg	20% (Low)	★
★★	Daughter calving interval (days) Breed ave: -0.76days,All breeds ave: -0.62days	+0.65days	8% (V Low)	★★

Additional Information:

Linear composites	Value	Reliability
Muscle		
Skeletal		
Function		

Herd data quality index

N/A

Animal not scored.

Lot 80 TAWNY LEGOLAS ET

ID: IE231002010550

Breed: Charolais

Sex: Male

DOB: 13-Sep-2015

Owner: Ciaran Daly - Tawnytallan Tullaghan Leitrim Co Leitrim

Breeder:

Sire: Lisnagre Elite (Et)
LGL

Domino

Aimable
Anemone

Ballydownan Violet
(Et)

Jupiter
Ballydownan Simone (Et)

Dam: Tawny Celine
IE231002080359

Doonally New

Hermes
Intruse

Tawny (Bro) Rhona

Dovea Gin Tonic
Carrigans (Axk) Genteel

Star Rating (Within Charolais breed)	Economic Indexes	€uro value per progeny	Index Reliability	Star rating (across all beef breeds)
★★★★★★	Terminal Index	€153	46% (Average)	★★★★★★
★★★★	Replacement Index Maternal Cow Traits : Maternal Progeny Traits :	€50 -€45 €95	45% (Average) 45% 46%	★★
	Dairy Beef			

Star Rating (Within Charolais breed)	Key profit traits	Index Value	Trait Reliability	Star rating (across all beef breeds)
Expected progeny performance				
	Calving difficulty (% 3 & 4) Breed ave: 7.45%,All breeds ave: 4.39%	+8.9%	47% (Average)	
★★★★★★	Docility (1-5 scale) Breed ave: 0.04,All breeds ave: 0	0.1 scale	47% (Average)	★★★★★★
★★★★★★	Carcass weight (kg) Breed ave: 31.38kg,All breeds ave: 14.94kg	+38kg	47% (Average)	★★★★★★
★★★★★★	Carcass conformation (1-15 scale) Breed ave: 1.83,All breeds ave: 1.32	+2 scale	46% (Average)	★★★★★★

Expected daughter breeding performance				
	Daughter calving diff (% 3 & 4) Breed ave: 5.25%,All breeds ave: 5.81%	+7.03%	46% (Average)	
★	Daughter Milk (kg) Breed ave: -4.53kg,All breeds ave: 2.04kg	-8.8kg	48% (Average)	★
★★★	Daughter calving interval (days) Breed ave: -0.76days,All breeds ave: -0.62days	-0.53days	42% (Average)	★★★

Additional Information:

Linear composites	Value	Reliability
Muscle	115	33%
Skeletal	108	33%
Function	115	26%

Herd data quality index

N/A

Animal scored. Scores or weaning weights NOT included in evaluation

Lot 81 TAWNY LIMESTONE LAD ET

ID: IE231002070548

Breed: Charolais

Sex: Male

DOB: 13-Sep-2015

Owner: Ciaran Daly - Tawnytallan Tullaghan Leitrim Co Leitrim

Breeder:

Sire: Lisnagre Elite (Et)
LGL

Domino

Aimable

Anemone

Ballydownan Violet
(Et)

Jupiter

Ballydownan Simone (Et)

Dam: Tawny Celine
IE231002080359

Doonally New

Hermes

Intruse

Tawny (Bro) Rhona

Dovea Gin Tonic

Carrigans (Axk) Genteel

Star Rating (Within Charolais breed)	Economic Indexes	€uro value per progeny	Index Reliability	Star rating (across all beef breeds)
★★★★★★	Terminal Index	€168	46% (Average)	★★★★★★
★★★★	Replacement Index Maternal Cow Traits : Maternal Progeny Traits :	€50 -€58 €108	45% (Average) 45% 46%	★★
	Dairy Beef			

Star Rating (Within Charolais breed)	Key profit traits	Index Value	Trait Reliability	Star rating (across all beef breeds)
Expected progeny performance				
	Calving difficulty (% 3 & 4) Breed ave: 7.45%,All breeds ave: 4.39%	+7.7%	47% (Average)	
★★★★★★	Docility (1-5 scale) Breed ave: 0.04,All breeds ave: 0	0.1 scale	47% (Average)	★★★★★★
★★★★★★	Carcass weight (kg) Breed ave: 31.38kg,All breeds ave: 14.94kg	+40kg	47% (Average)	★★★★★★
★★★★★★	Carcass conformation (1-15 scale) Breed ave: 1.83,All breeds ave: 1.32	+2.28 scale	46% (Average)	★★★★★★

Expected daughter breeding performance				
	Daughter calving diff (% 3 & 4) Breed ave: 5.25%,All breeds ave: 5.81%	+6.71%	46% (Average)	
★	Daughter Milk (kg) Breed ave: -4.53kg,All breeds ave: 2.04kg	-9.5kg	48% (Average)	★
★★	Daughter calving interval (days) Breed ave: -0.76days,All breeds ave: -0.62days	+0.01days	42% (Average)	★★

Additional Information:

Linear composites	Value	Reliability
Muscle	115	33%
Skeletal	108	33%
Function	115	26%

Herd data quality index

N/A

Animal scored. Scores or weaning weights NOT included in evaluation

Lot 82 RATHFESTON LUCK ET

ID: IE301074950350

Breed: Charolais

Twin to Male

Sex: Male

DOB: 13-Sep-2015

Owner: Wayne Mulligan - Rathfeston Geashill Co Offaly

Breeder:

Sire: Balthazar
CF85

Verlaine

Port Royal

Poesie

Tetanie

Romain

Marine

Dam: Rathfeston Francesca
IE301074960228

Ballydownan Colm
(Et)

Picador

Ballydownan Simone (Et)

Ballydownan Tara
(Et)

Oscar

Skidoo House

Star Rating (Within Charolais breed)	Economic Indexes	€uro value per progeny	Index Reliability	Star rating (across all beef breeds)
★★★★★	Terminal Index	€129	32% (Low)	★★★★★★
★	Replacement Index Maternal Cow Traits : Maternal Progeny Traits :	-€25 -€101 €76	31% (Low) 31% 32%	★
	Dairy Beef			

Star Rating (Within Charolais breed)	Key profit traits	Index Value	Trait Reliability	Star rating (across all beef breeds)
Expected progeny performance				
	Calving difficulty (% 3 & 4) Breed ave: 7.45%,All breeds ave: 4.39%	+10.3%	32% (Low)	
★★★★★	Docility (1-5 scale) Breed ave: 0.04,All breeds ave: 0	0.07 scale	39% (Low)	★★★★★
★★★★★★	Carcass weight (kg) Breed ave: 31.38kg,All breeds ave: 14.94kg	+41kg	37% (Low)	★★★★★★
★★★★★★	Carcass conformation (1-15 scale) Breed ave: 1.83,All breeds ave: 1.32	+2.03 scale	31% (Low)	★★★★★★

Expected daughter breeding performance				
	Daughter calving diff (% 3 & 4) Breed ave: 5.25%,All breeds ave: 5.81%	+5.57%	28% (Low)	
★	Daughter Milk (kg) Breed ave: -4.53kg,All breeds ave: 2.04kg	-8.8kg	39% (Low)	★
★★	Daughter calving interval (days) Breed ave: -0.76days,All breeds ave: -0.62days	+0.66days	25% (Low)	★★

Additional Information:

Linear composites	Value	Reliability
Muscle	122	33%
Skeletal	118	32%
Function	94	25%

Herd data quality index

N/A

Animal scored. Scores or weaning weights NOT included in evaluation

Lot 83 LOOBY LARSON

ID: IE111058710517

Breed: Charolais

Sex: Male

DOB: 13-Sep-2015

Owner: James Phelan - Ratanageera Garryhill Bagenalstown Co Carlow

Breeder:

Sire: Goldstar Echo
GHX



Star Rating (Within Charolais breed)	Economic Indexes	€uro value per progeny	Index Reliability	Star rating (across all beef breeds)
★★★★★	Terminal Index	€126	28% (Low)	★★★★★★
★★★★★	Replacement Index Maternal Cow Traits : Maternal Progeny Traits :	€41 -€40 €81	24% (Low) 23% 28%	★★★
	Dairy Beef			

Star Rating (Within Charolais breed)	Key profit traits	Index Value	Trait Reliability	Star rating (across all beef breeds)
Expected progeny performance				
	Calving difficulty (% 3 & 4) Breed ave: 7.45%,All breeds ave: 4.39%	+7.3%	34% (Low)	
★★★★★	Docility (1-5 scale) Breed ave: 0.04,All breeds ave: 0	0.07 scale	37% (Low)	★★★★★
★★★★★	Carcass weight (kg) Breed ave: 31.38kg,All breeds ave: 14.94kg	+33kg	29% (Low)	★★★★★★
★★★★★★	Carcass conformation (1-15 scale) Breed ave: 1.83,All breeds ave: 1.32	+2 scale	30% (Low)	★★★★★★

Expected daughter breeding performance				
	Daughter calving diff (% 3 & 4) Breed ave: 5.25%,All breeds ave: 5.81%	+5.1%	21% (Low)	
★	Daughter Milk (kg) Breed ave: -4.53kg,All breeds ave: 2.04kg	-7.5kg	33% (Low)	★
★★★★★★	Daughter calving interval (days) Breed ave: -0.76days,All breeds ave: -0.62days	-2.85days	16% (V Low)	★★★★★★

Additional Information:

Linear composites	Value	Reliability
Muscle	109	31%
Skeletal	118	30%
Function	133	20%

Herd data quality index

N/A

Linear scored progeny in evaluation

Lot 84 BROCCA LEE ET

ID: IE361509080041

Breed: Charolais

Sex: Male

DOB: 14-Sep-2015

Owner: John Barry Moran - Brocca Fardrum Athlone Co Westmeath

Breeder:

Sire: Maerdy Impeccable
MYI

Tattenhall
Impeccable

Eccossais
Tattenhall Eclipse

Maerdy Delight

Coat Lizard
Maerdy Orwen

Dam: Brocca Is A Star Et
IE361509070008

Major

Berlioz
Charmille

Brocca Bramah

Doonally New
Brocca Una

Star Rating (Within Charolais breed)	Economic Indexes	€uro value per progeny	Index Reliability	Star rating (across all beef breeds)
★★★★★	Terminal Index	€133	30% (Low)	★★★★★★
★	Replacement Index Maternal Cow Traits : Maternal Progeny Traits :	€4 -€72 €76	29% (Low) 28% 30%	★
	Dairy Beef			

Star Rating (Within Charolais breed)	Key profit traits	Index Value	Trait Reliability	Star rating (across all beef breeds)
Expected progeny performance				
	Calving difficulty (% 3 & 4) Breed ave: 7.45%,All breeds ave: 4.39%	+10.8%	33% (Low)	
★★★★	Docility (1-5 scale) Breed ave: 0.04,All breeds ave: 0	0.02 scale	37% (Low)	★★★
★★★★★★	Carcass weight (kg) Breed ave: 31.38kg,All breeds ave: 14.94kg	+44kg	35% (Low)	★★★★★★
★★★★★	Carcass conformation (1-15 scale) Breed ave: 1.83,All breeds ave: 1.32	+1.98 scale	30% (Low)	★★★★★★

Expected daughter breeding performance				
	Daughter calving diff (% 3 & 4) Breed ave: 5.25%,All breeds ave: 5.81%	+5.59%	25% (Low)	
★★★★★★	Daughter Milk (kg) Breed ave: -4.53kg,All breeds ave: 2.04kg	-1.7kg	35% (Low)	★
★	Daughter calving interval (days) Breed ave: -0.76days,All breeds ave: -0.62days	+2.75days	22% (Low)	★

Additional Information:

Linear composites	Value	Reliability
Muscle	112	30%
Skeletal	130	29%
Function	100	20%

Herd data quality index

N/A

Animal scored. Scores or weaning weights NOT included in evaluation

Lot 85 KILVILCORRIS LEO

ID: IE331352790904

Breed: Charolais

Sex: Male

DOB: 14-Sep-2015

Owner: Matt Ryan - Clonismullen Drom Borrisoleigh Thurles Co Tipperary

Breeder:

Sire: Meillard Rj
MIR



Dam: Kilvilcorris Ella May
IE331352780564

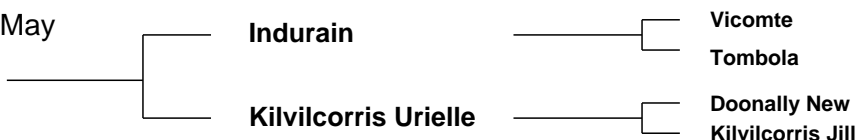

Star Rating (Within Charolais breed)	Economic Indexes	€uro value per progeny	Index Reliability	Star rating (across all beef breeds)
★★★★★★	Terminal Index	€139	35% (Low)	★★★★★★
★★★★	Replacement Index Maternal Cow Traits : Maternal Progeny Traits :	€44 -€44 €88	34% (Low) 34% 35%	★★
	Dairy Beef			

Star Rating (Within Charolais breed)	Key profit traits	Index Value	Trait Reliability	Star rating (across all beef breeds)
Expected progeny performance				
	Calving difficulty (% 3 & 4) Breed ave: 7.45%,All breeds ave: 4.39%	+7.6%	37% (Low)	
★★★★	Docility (1-5 scale) Breed ave: 0.04,All breeds ave: 0	0.06 scale	42% (Average)	★★★★
★★★★★★	Carcass weight (kg) Breed ave: 31.38kg,All breeds ave: 14.94kg	+36.5kg	37% (Low)	★★★★★★
★★★★★★	Carcass conformation (1-15 scale) Breed ave: 1.83,All breeds ave: 1.32	+2.01 scale	36% (Low)	★★★★★★

Expected daughter breeding performance				
	Daughter calving diff (% 3 & 4) Breed ave: 5.25%,All breeds ave: 5.81%	+6.36%	30% (Low)	
★★★	Daughter Milk (kg) Breed ave: -4.53kg,All breeds ave: 2.04kg	-4.8kg	40% (Average)	★
★★★★	Daughter calving interval (days) Breed ave: -0.76days,All breeds ave: -0.62days	-1.92days	29% (Low)	★★★★

Additional Information:

Linear composites	Value	Reliability
Muscle	114	39%
Skeletal	116	39%
Function	91	30%

Herd data quality index

N/A

Animal scored. Scores or weaning weights NOT included in evaluation

Lot 86 LENVIEW LEROY ET

ID: IE321501970211

Breed: Charolais

Sex: Male

DOB: 16-Sep-2015

Owner: Gerry Lenehan - Rathlee Easkey Co Sligo

Breeder:

Sire: Oldstone Egbert
S124

Brampton Banker

Brampton Ulysse
Brampton Poppy

Oldstone Ursula

Divity Richelieu
Annacloy Nancy

Dam: Sagesse Brillante
FR7940091213

Uranus

Supreme
Melodie

Tombola

Lakanal
Mazurka

Star Rating (Within Charolais breed)	Economic Indexes	€uro value per progeny	Index Reliability	Star rating (across all beef breeds)
★★	Terminal Index	€108	29% (Low)	★★★
★	Replacement Index Maternal Cow Traits : Maternal Progeny Traits :	-€14 -€71 €57	25% (Low) 23% 29%	★
	Dairy Beef			

Star Rating (Within Charolais breed)	Key profit traits	Index Value	Trait Reliability	Star rating (across all beef breeds)
Expected progeny performance				
	Calving difficulty (% 3 & 4) Breed ave: 7.45%,All breeds ave: 4.39%	+11.6%	33% (Low)	
★★★	Docility (1-5 scale) Breed ave: 0.04,All breeds ave: 0	0.02 scale	29% (Low)	★★★
★★★★★★	Carcass weight (kg) Breed ave: 31.38kg,All breeds ave: 14.94kg	+39kg	37% (Low)	★★★★★★
★★★★★	Carcass conformation (1-15 scale) Breed ave: 1.83,All breeds ave: 1.32	+1.91 scale	28% (Low)	★★★★★★

Expected daughter breeding performance				
	Daughter calving diff (% 3 & 4) Breed ave: 5.25%,All breeds ave: 5.81%	+5.22%	23% (Low)	
★★★	Daughter Milk (kg) Breed ave: -4.53kg,All breeds ave: 2.04kg	-4kg	29% (Low)	★
★★	Daughter calving interval (days) Breed ave: -0.76days,All breeds ave: -0.62days	-0.21days	17% (V Low)	★★★

Additional Information:

Linear composites	Value	Reliability
Muscle	111	29%
Skeletal	128	29%
Function	113	18%

Herd data quality index

N/A

Animal scored. Scores or weaning weights NOT included in evaluation

Lot 87 FEAKLE LEE

ID: IE131694290212

Breed: Charolais

Sex: Male

DOB: 16-Sep-2015

Owner: Michael Green - Dromore Feakle Co Clare

Breeder:

Sire: Lisnagre Elite (Et)
LGL

Domino

Aimable

Anemone

Ballydownan Violet
(Et)

Jupiter

Ballydownan Simone (Et)

Dam: Feakle Gorgeous
IE131694240174

Texan-Gie

Porto

Marquise

Feakle Curie

Oscar

Feakle Vera

Star Rating (Within Charolais breed)	Economic Indexes	€uro value per progeny	Index Reliability	Star rating (across all beef breeds)
★★★★	Terminal Index	€115	30% (Low)	★★★★★
★★★★	Replacement Index Maternal Cow Traits : Maternal Progeny Traits :	€37 -€30 €67	29% (Low) 28% 31%	★
	Dairy Beef			

Star Rating (Within Charolais breed)	Key profit traits	Index Value	Trait Reliability	Star rating (across all beef breeds)
Expected progeny performance				
	Calving difficulty (% 3 & 4) Breed ave: 7.45%,All breeds ave: 4.39%	+9.7%	35% (Low)	
★★★★★	Docility (1-5 scale) Breed ave: 0.04,All breeds ave: 0	0.05 scale	36% (Low)	★★★★★
★★★★★	Carcass weight (kg) Breed ave: 31.38kg,All breeds ave: 14.94kg	+34kg	31% (Low)	★★★★★
★★★★★	Carcass conformation (1-15 scale) Breed ave: 1.83,All breeds ave: 1.32	+2.12 scale	31% (Low)	★★★★★

Expected daughter breeding performance				
	Daughter calving diff (% 3 & 4) Breed ave: 5.25%,All breeds ave: 5.81%	+5.45%	28% (Low)	
★	Daughter Milk (kg) Breed ave: -4.53kg,All breeds ave: 2.04kg	-8.1kg	37% (Low)	★
★★★★★	Daughter calving interval (days) Breed ave: -0.76days,All breeds ave: -0.62days	-2.68days	20% (Low)	★★★★★

Additional Information:

Linear composites	Value	Reliability
Muscle	119	32%
Skeletal	113	32%
Function	116	25%

Herd data quality index

N/A

Animal scored. Scores or weaning weights NOT included in evaluation

Lot 88 BOSTONIA LORENZO 2 ET

ID: IE321616530117

Breed: Charolais

Sex: Male

DOB: 17-Sep-2015

Owner: Brendan Feeney - Scurmore Enniscrone Co Sligo

Breeder:

Sire: Elgin Davinci
ECZ

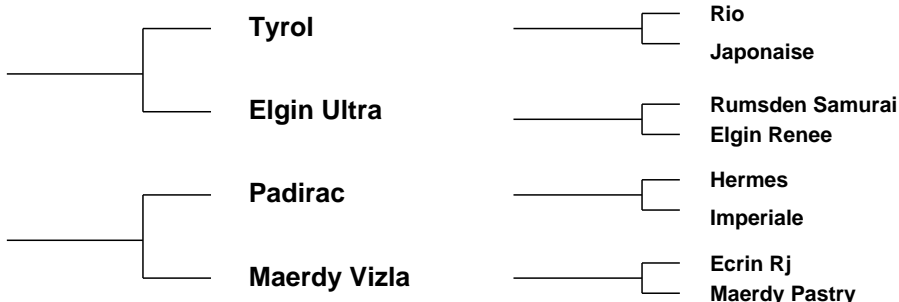

Star Rating (Within Charolais breed)	Economic Indexes	€uro value per progeny	Index Reliability	Star rating (across all beef breeds)
★★★★★	Terminal Index	€132	23% (Low)	★★★★★★
★	Replacement Index Maternal Cow Traits : Maternal Progeny Traits :	-€9 -€85 €76	19% (V Low) 17% 24%	★
	Dairy Beef			

Star Rating (Within Charolais breed)	Key profit traits	Index Value	Trait Reliability	Star rating (across all beef breeds)
Expected progeny performance				
	Calving difficulty (% 3 & 4) Breed ave: 7.45%,All breeds ave: 4.39%	+10.9%	31% (Low)	
★★★★★★	Docility (1-5 scale) Breed ave: 0.04,All breeds ave: 0	0.13 scale	37% (Low)	★★★★★★
★★★★★★	Carcass weight (kg) Breed ave: 31.38kg,All breeds ave: 14.94kg	+46kg	25% (Low)	★★★★★★
★★★★	Carcass conformation (1-15 scale) Breed ave: 1.83,All breeds ave: 1.32	+1.86 scale	21% (Low)	★★★★★★

Expected daughter breeding performance				
	Daughter calving diff (% 3 & 4) Breed ave: 5.25%,All breeds ave: 5.81%	+5.43%	10% (V Low)	
★★	Daughter Milk (kg) Breed ave: -4.53kg,All breeds ave: 2.04kg	-5.9kg	21% (Low)	★
★	Daughter calving interval (days) Breed ave: -0.76days,All breeds ave: -0.62days	+2.18days	15% (V Low)	★

Additional Information:

Linear composites	Value	Reliability
Muscle	122	27%
Skeletal	125	27%
Function	105	13%

Herd data quality index

N/A

Animal scored. Scores or weaning weights NOT included in evaluation

Lot 89 GLEBEWEST LEDGER

ID: IE361052340300

Breed: Charolais

Sex: Male

DOB: 18-Sep-2015

Owner: John Farrell - Boyanna Moate Co Westmeath

Breeder:

Sire: Pirate
PTE



Dam: Glebewest Ita
IE361052360285

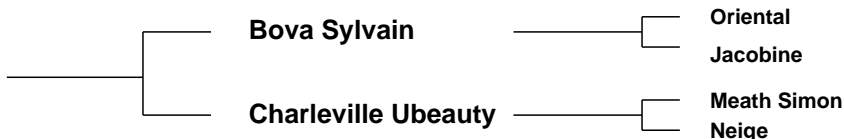

Star Rating (Within Charolais breed)	Economic Indexes	€uro value per progeny	Index Reliability	Star rating (across all beef breeds)
★★★★★	Terminal Index	€132	35% (Low)	★★★★★★
★★★★★	Replacement Index Maternal Cow Traits : Maternal Progeny Traits :	€53 -€29 €82	33% (Low) 32% 35%	★★★
	Dairy Beef			

Star Rating (Within Charolais breed)	Key profit traits	Index Value	Trait Reliability	Star rating (across all beef breeds)
Expected progeny performance				
	Calving difficulty (% 3 & 4) Breed ave: 7.45%,All breeds ave: 4.39%	+7.9%	37% (Low)	
★★★★★	Docility (1-5 scale) Breed ave: 0.04,All breeds ave: 0	scale	(Low)	★★★★★
★★★★★	Carcass weight (kg) Breed ave: 31.38kg,All breeds ave: 14.94kg	+35.5kg	36% (Low)	★★★★★★
★★★	Carcass conformation (1-15 scale) Breed ave: 1.83,All breeds ave: 1.32	+1.75 scale	34% (Low)	★★★★★★

Expected daughter breeding performance				
	Daughter calving diff (% 3 & 4) Breed ave: 5.25%,All breeds ave: 5.81%	+3.76%	30% (Low)	
★★★	Daughter Milk (kg) Breed ave: -4.53kg,All breeds ave: 2.04kg	-5.8kg	33% (Low)	★
★★★★★	Daughter calving interval (days) Breed ave: -0.76days,All breeds ave: -0.62days	-1.41days	29% (Low)	★★★★★

Additional Information:

Linear composites	Value	Reliability
Muscle		
Skeletal		
Function		

Herd data quality index

N/A

Animal not scored.

Lot 90 CULLA LANE ET

ID: IE291109760473

Breed: Charolais

Sex: Male

DOB: 18-Sep-2015

Owner: Sean Kingham - Corcullioncrew Culloville Castleblayney Co Monaghan

Breeder:

Sire: Doonally New
CF52



Dam: Creevykeel April
IE321007790064

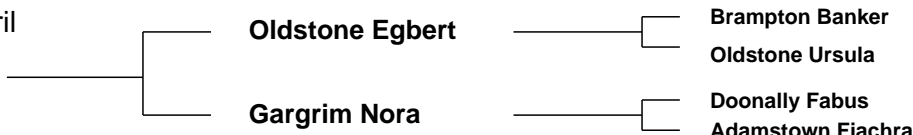

Star Rating (Within Charolais breed)	Economic Indexes	€uro value per progeny	Index Reliability	Star rating (across all beef breeds)
★★★★★★	Terminal Index	€153	36% (Low)	★★★★★★
★	Replacement Index Maternal Cow Traits : Maternal Progeny Traits :	-€22 -€118 €96	36% (Low) 36% 36%	★
	Dairy Beef			

Star Rating (Within Charolais breed)	Key profit traits	Index Value	Trait Reliability	Star rating (across all beef breeds)
Expected progeny performance				
	Calving difficulty (% 3 & 4) Breed ave: 7.45%,All breeds ave: 4.39%	+8.7%	37% (Low)	
★★★★★★	Docility (1-5 scale) Breed ave: 0.04,All breeds ave: 0	0.1 scale	38% (Low)	★★★★★★
★★★★★★	Carcass weight (kg) Breed ave: 31.38kg,All breeds ave: 14.94kg	+41kg	42% (Average)	★★★★★★
★★★★★★	Carcass conformation (1-15 scale) Breed ave: 1.83,All breeds ave: 1.32	+2.01 scale	32% (Low)	★★★★★★

Expected daughter breeding performance				
	Daughter calving diff (% 3 & 4) Breed ave: 5.25%,All breeds ave: 5.81%	+5%	31% (Low)	
★★	Daughter Milk (kg) Breed ave: -4.53kg,All breeds ave: 2.04kg	-6kg	42% (Average)	★
★	Daughter calving interval (days) Breed ave: -0.76days,All breeds ave: -0.62days	+4.03days	32% (Low)	★

Additional Information:

Linear composites	Value	Reliability
Muscle	114	38%
Skeletal	113	37%
Function	115	30%

Herd data quality index

N/A

Animal scored. Scores or weaning weights NOT included in evaluation

Lot 91 KILCLEAGH LIAM

ID: IE361440850046

Breed: Charolais

Sex: Male

DOB: 22-Sep-2015

Owner: Noel Farrell - Castledaly Moate Co Westmeath

Breeder:

Sire: Doonally New
CF52

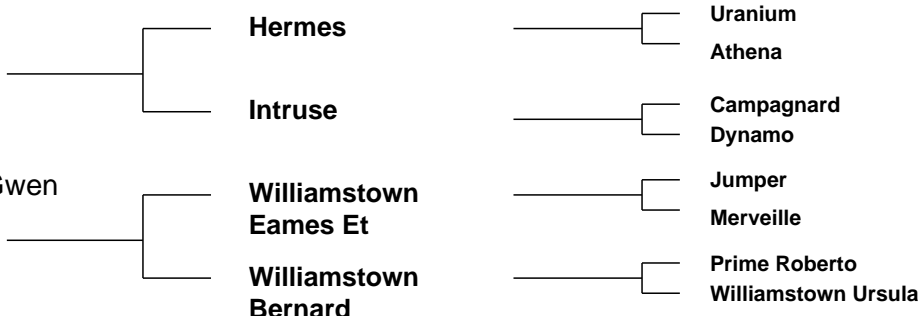

Star Rating (Within Charolais breed)	Economic Indexes	€uro value per progeny	Index Reliability	Star rating (across all beef breeds)
★★★★★★	Terminal Index	€164	50% (Average)	★★★★★★
★★	Replacement Index Maternal Cow Traits : Maternal Progeny Traits :	€23 -€81 €104	48% (Average) 47% 51%	★
	Dairy Beef			

Star Rating (Within Charolais breed)	Key profit traits	Index Value	Trait Reliability	Star rating (across all beef breeds)
Expected progeny performance				
	Calving difficulty (% 3 & 4) Breed ave: 7.45%,All breeds ave: 4.39%	+8.2%	50% (Average)	
★★★★★★	Docility (1-5 scale) Breed ave: 0.04,All breeds ave: 0	0.16 scale	64% (High)	★★★★★★
★★★★★★	Carcass weight (kg) Breed ave: 31.38kg,All breeds ave: 14.94kg	+43kg	52% (Average)	★★★★★★
★★★★★	Carcass conformation (1-15 scale) Breed ave: 1.83,All breeds ave: 1.32	+1.97 scale	48% (Average)	★★★★★★

Expected daughter breeding performance				
	Daughter calving diff (% 3 & 4) Breed ave: 5.25%,All breeds ave: 5.81%	+4.86%	46% (Average)	
★★	Daughter Milk (kg) Breed ave: -4.53kg,All breeds ave: 2.04kg	-6.6kg	48% (Average)	★
★	Daughter calving interval (days) Breed ave: -0.76days,All breeds ave: -0.62days	+4.69days	45% (Average)	★

Additional Information:

Linear composites	Value	Reliability
Muscle	104	49%
Skeletal	109	47%
Function	113	29%

Herd data quality index

N/A

Animal scored. Scores or weaning weights NOT included in evaluation

Lot 92 GARRYPHLIM LAR

ID: IE371562320006

Breed: Charolais

Sex: Male

DOB: 23-Sep-2015

Owner: John Murphy - Crane Ferns Enniscorthy Co Wexford

Breeder:

Sire: Doonally New
CF52



Dam: Galbally Debbie
IE371218350560



Star Rating (Within Charolais breed)	Economic Indexes	€uro value per progeny	Index Reliability	Star rating (across all beef breeds)
★★★★★★	Terminal Index	€162	36% (Low)	★★★★★★
★★	Replacement Index Maternal Cow Traits : Maternal Progeny Traits :	€18 -€85 €103	37% (Low) 38% 36%	★
	Dairy Beef			

Star Rating (Within Charolais breed)	Key profit traits	Index Value	Trait Reliability	Star rating (across all beef breeds)
Expected progeny performance				
	Calving difficulty (% 3 & 4) Breed ave: 7.45%,All breeds ave: 4.39%	+7.6%	37% (Low)	
★★★★★★	Docility (1-5 scale) Breed ave: 0.04,All breeds ave: 0	0.1 scale	42% (Average)	★★★★★★
★★★★★★	Carcass weight (kg) Breed ave: 31.38kg,All breeds ave: 14.94kg	+42.5kg	38% (Low)	★★★★★★
★★★★★★	Carcass conformation (1-15 scale) Breed ave: 1.83,All breeds ave: 1.32	+2.05 scale	35% (Low)	★★★★★★

Expected daughter breeding performance				
	Daughter calving diff (% 3 & 4) Breed ave: 5.25%,All breeds ave: 5.81%	+4.58%	31% (Low)	
★★	Daughter Milk (kg) Breed ave: -4.53kg,All breeds ave: 2.04kg	-6.8kg	43% (Average)	★
★	Daughter calving interval (days) Breed ave: -0.76days,All breeds ave: -0.62days	+1.33days	32% (Low)	★

Additional Information:

Linear composites	Value	Reliability
Muscle	123	40%
Skeletal	116	40%
Function	113	31%

Herd data quality index

N/A

Animal scored. Scores or weaning weights NOT included in evaluation

Lot 93 WINDMILL LUMBERJACK

ID: IE311408920536

Breed: Charolais

Sex: Male

DOB: 03-Oct-2015

Owner: Michael Nerney - Chapel Street Elphin Castlerea Co Roscommon

Breeder:

Sire: Crossmolina Euro
CSQ

Thrunton Voldemort

Burradon Talisman

Thrunton Starband

Crossmolina Una

Doonally New

Crossmolina Rebecca

Dam: Windmill Casandra
IE311408950299

Gicomte

Vicomte

Tombola

Windmill Vangie

Doonally Olmeto

Folistown Fairy

Star Rating (Within Charolais breed)	Economic Indexes	€uro value per progeny	Index Reliability	Star rating (across all beef breeds)
★★★★★★	Terminal Index	€145	33% (Low)	★★★★★★
★	Replacement Index Maternal Cow Traits : Maternal Progeny Traits :	-€8 -€92 €84	30% (Low) 28% 34%	★
	Dairy Beef			

Star Rating (Within Charolais breed)	Key profit traits	Index Value	Trait Reliability	Star rating (across all beef breeds)
Expected progeny performance				
	Calving difficulty (% 3 & 4) Breed ave: 7.45%,All breeds ave: 4.39%	+11.1%	38% (Low)	
★★★★★★	Docility (1-5 scale) Breed ave: 0.04,All breeds ave: 0	0.15 scale	39% (Low)	★★★★★★
★★★★★★	Carcass weight (kg) Breed ave: 31.38kg,All breeds ave: 14.94kg	+41kg	38% (Low)	★★★★★★
★★★★★★	Carcass conformation (1-15 scale) Breed ave: 1.83,All breeds ave: 1.32	+2.43 scale	32% (Low)	★★★★★★

Expected daughter breeding performance				
	Daughter calving diff (% 3 & 4) Breed ave: 5.25%,All breeds ave: 5.81%	+4.6%	26% (Low)	
★★	Daughter Milk (kg) Breed ave: -4.53kg,All breeds ave: 2.04kg	-6.6kg	33% (Low)	★
★	Daughter calving interval (days) Breed ave: -0.76days,All breeds ave: -0.62days	+3.7days	19% (V Low)	★

Additional Information:

Linear composites	Value	Reliability
Muscle	121	38%
Skeletal	111	38%
Function	105	21%

Herd data quality index

N/A

Animal scored. Scores or weaning weights NOT included in evaluation

Lot 94 WINDMILL LINESMAN

ID: IE311408930537

Breed: Charolais

Sex: Male

DOB: 07-Oct-2015

Owner: Michael Nerney - Chapel Street Elphin Castlerea Co Roscommon

Breeder:

Sire: Blelack Digger
S956

Balthayock Adonis

Balmyle Thunderbird

Balthayock Peach

Galcantray Abbey

Blelack Montgomery

Blelack Rachel

Dam: Windmill Imogen
IE311408970466

Texan-Gie

Porto

Marquise

Windmill Claudien

Doonally New

Shankhill Pauleen

Star Rating (Within Charolais breed)	Economic Indexes	€uro value per progeny	Index Reliability	Star rating (across all beef breeds)
★★★★★	Terminal Index	€129	29% (Low)	★★★★★★
★★★★★★	Replacement Index Maternal Cow Traits : Maternal Progeny Traits :	€81 -€2 €83	21% (Low) 17% 30%	★★★★★
	Dairy Beef			

Star Rating (Within Charolais breed)	Key profit traits	Index Value	Trait Reliability	Star rating (across all beef breeds)
Expected progeny performance				
	Calving difficulty (% 3 & 4) Breed ave: 7.45%,All breeds ave: 4.39%	+6.9%	35% (Low)	
★★★	Docility (1-5 scale) Breed ave: 0.04,All breeds ave: 0	0.04 scale	36% (Low)	★★★★★
★★★★★★	Carcass weight (kg) Breed ave: 31.38kg,All breeds ave: 14.94kg	+38kg	34% (Low)	★★★★★★
★★	Carcass conformation (1-15 scale) Breed ave: 1.83,All breeds ave: 1.32	+1.67 scale	28% (Low)	★★★★★★

Expected daughter breeding performance				
	Daughter calving diff (% 3 & 4) Breed ave: 5.25%,All breeds ave: 5.81%	+3.73%	15% (V Low)	
★★★★★★	Daughter Milk (kg) Breed ave: -4.53kg,All breeds ave: 2.04kg	+0.3kg	23% (Low)	★★
★★	Daughter calving interval (days) Breed ave: -0.76days,All breeds ave: -0.62days	+0.18days	10% (V Low)	★★

Additional Information:

Linear composites	Value	Reliability
Muscle	108	36%
Skeletal	128	34%
Function	112	20%

Herd data quality index

N/A

Animal scored. Scores or weaning weights NOT included in evaluation

Lot 95 BALLYMAKEA LEGGO

ID: IE131479621155

Breed: Charolais

Sex: Male

DOB: 07-Oct-2015

Owner: Peter Mcnamara - Ballymakea Mullagh Co Clare

Breeder:

Sire: Tullygarley Alibaba
S741

Tullygarley
Rollerball

Temp Bassett Judge
Tullygarley Nympe

Tullygarley Raomi

Blakestown Officer
Tullygarley Naomi

Dam: Ballymakea Gillian
IE131479650911

Pirate

Meillard Rj
Banquise

Ballymakea Dolores

Doonally New
Carrowhill Olga

Star Rating (Within Charolais breed)	Economic Indexes	€uro value per progeny	Index Reliability	Star rating (across all beef breeds)
★★★	Terminal Index	€122	30% (Low)	★★★★
★★★★	Replacement Index Maternal Cow Traits : Maternal Progeny Traits :	€43 -€22 €65	25% (Low) 23% 30%	★★
	Dairy Beef			

Star Rating (Within Charolais breed)	Key profit traits	Index Value	Trait Reliability	Star rating (across all beef breeds)
Expected progeny performance				
	Calving difficulty (% 3 & 4) Breed ave: 7.45%,All breeds ave: 4.39%	+12.9%	35% (Low)	
★★★★★★	Docility (1-5 scale) Breed ave: 0.04,All breeds ave: 0	scale	(Low)	★★★★★★
★★★★★★	Carcass weight (kg) Breed ave: 31.38kg,All breeds ave: 14.94kg	+38kg	35% (Low)	★★★★★★
★★★★★★	Carcass conformation (1-15 scale) Breed ave: 1.83,All breeds ave: 1.32	+2.11 scale	28% (Low)	★★★★★★

Expected daughter breeding performance				
	Daughter calving diff (% 3 & 4) Breed ave: 5.25%,All breeds ave: 5.81%	+3.47%	18% (V Low)	
★★★★★★	Daughter Milk (kg) Breed ave: -4.53kg,All breeds ave: 2.04kg	+0kg	27% (Low)	★★
★	Daughter calving interval (days) Breed ave: -0.76days,All breeds ave: -0.62days	+1.95days	24% (Low)	★

Additional Information:

Linear composites	Value	Reliability
Muscle		
Skeletal		
Function		

Herd data quality index

N/A

Animal not scored.

Lot 96 CARTRONS LOWRY

ID: IE251054160170

Breed: Charolais

Sex: Male

DOB: 14-Oct-2015

Owner: Frank Casey - Creevaghbeg Ballymahon Co Longford

Breeder:

Sire: Dromiskin Viceroy
VCR

Doonally New

Hermes

Intruse

Dromiskin Princess

Mogador

Folistown Maye

Dam: Cartrons Devine
IE251054180107

Meillard Rj

Invincible

Badine

Cartrons Silvie

Indurain

Cloonfad Love

Star Rating (Within Charolais breed)	Economic Indexes	€uro value per progeny	Index Reliability	Star rating (across all beef breeds)
★★★★★★	Terminal Index	€146	34% (Low)	★★★★★★
★★	Replacement Index Maternal Cow Traits : Maternal Progeny Traits :	€22 -€71 €94	34% (Low) 34% 34%	★
	Dairy Beef			

Star Rating (Within Charolais breed)	Key profit traits	Index Value	Trait Reliability	Star rating (across all beef breeds)
Expected progeny performance				
	Calving difficulty (% 3 & 4) Breed ave: 7.45%,All breeds ave: 4.39%	+7.8%	36% (Low)	
★★★★★★	Docility (1-5 scale) Breed ave: 0.04,All breeds ave: 0	scale	(Low)	★★★★★★
★★★★★★	Carcass weight (kg) Breed ave: 31.38kg,All breeds ave: 14.94kg	+37kg	38% (Low)	★★★★★★
★★★★★★	Carcass conformation (1-15 scale) Breed ave: 1.83,All breeds ave: 1.32	+2.01 scale	36% (Low)	★★★★★★

Expected daughter breeding performance				
	Daughter calving diff (% 3 & 4) Breed ave: 5.25%,All breeds ave: 5.81%	+5.91%	30% (Low)	
★★★	Daughter Milk (kg) Breed ave: -4.53kg,All breeds ave: 2.04kg	-4.7kg	39% (Low)	★
★★	Daughter calving interval (days) Breed ave: -0.76days,All breeds ave: -0.62days	+0.74days	31% (Low)	★★

Additional Information:

Linear composites	Value	Reliability
Muscle		
Skeletal		
Function		

Herd data quality index

N/A

Animal not scored.

Lot 97 NOBLE LAND

ID: IE251358640944

Breed: Charolais

Sex: Male

DOB: 18-Oct-2015

Owner: Harry Noble - Kilcoursey Edgeworthstown Co Longford

Breeder:

Sire: Enfield Hara Kiri
HKI

Extra

Commodore

Union

Alpine

Orient

Usine

Dam: Noble Geraldine
IE251358640746

Rodin

Ninas

Dalida

Noble Casper

Bova Sylvain

Noble Pansy

Star Rating (Within Charolais breed)	Economic Indexes	€uro value per progeny	Index Reliability	Star rating (across all beef breeds)
★★★	Terminal Index	€119	35% (Low)	★★★★
★★★★	Replacement Index Maternal Cow Traits : Maternal Progeny Traits :	€55 -€20 €74	34% (Low) 33% 35%	★★
	Dairy Beef			

Star Rating (Within Charolais breed)	Key profit traits	Index Value	Trait Reliability	Star rating (across all beef breeds)
Expected progeny performance				
	Calving difficulty (% 3 & 4) Breed ave: 7.45%,All breeds ave: 4.39%	+7.7%	35% (Low)	
★★★★★★	Docility (1-5 scale) Breed ave: 0.04,All breeds ave: 0	0.11 scale	37% (Low)	★★★★★★
★★★★	Carcass weight (kg) Breed ave: 31.38kg,All breeds ave: 14.94kg	+31.5kg	37% (Low)	★★★★★★
★	Carcass conformation (1-15 scale) Breed ave: 1.83,All breeds ave: 1.32	+1.52 scale	37% (Low)	★★★★

Expected daughter breeding performance				
	Daughter calving diff (% 3 & 4) Breed ave: 5.25%,All breeds ave: 5.81%	+5.65%	29% (Low)	
★★★★★★	Daughter Milk (kg) Breed ave: -4.53kg,All breeds ave: 2.04kg	+1.8kg	37% (Low)	★★★
★	Daughter calving interval (days) Breed ave: -0.76days,All breeds ave: -0.62days	+1.54days	28% (Low)	★

Additional Information:

Linear composites	Value	Reliability
Muscle	105	34%
Skeletal	106	33%
Function	102	25%

Herd data quality index

N/A

Animal scored. Scores or weaning weights NOT included in evaluation

Lot 98 BALLY SHEEN LARRY

ID: IE131810930351

Breed: Charolais

Sex: Male

DOB: 19-Oct-2015

Owner: Christy Morey - Ballysheen Sixmilebridge Co Clare

Breeder:

Sire: Lisnagre Elite (Et)
LGL

Domino

Aimable
Anemone

Ballydownan Violet
(Et)

Jupiter
Ballydownan Simone (Et)

Dam: Drumline Anabella
IE131191160530

Doonally New

Hermes
Intruse

Drumline Pearl

Bunratty Murdoch
Meath Gardenia

Star Rating (Within Charolais breed)	Economic Indexes	€uro value per progeny	Index Reliability	Star rating (across all beef breeds)
★★★★★	Terminal Index	€133	36% (Low)	★★★★★★
★★★★★	Replacement Index Maternal Cow Traits : Maternal Progeny Traits :	€50 -€33 €83	33% (Low) 32% 36%	★★★
	Dairy Beef			

Star Rating (Within Charolais breed)	Key profit traits	Index Value	Trait Reliability	Star rating (across all beef breeds)
Expected progeny performance				
	Calving difficulty (% 3 & 4) Breed ave: 7.45%,All breeds ave: 4.39%	+8%	37% (Low)	
★★★★★★	Docility (1-5 scale) Breed ave: 0.04,All breeds ave: 0	0.14 scale	50% (Average)	★★★★★★
★★★★★	Carcass weight (kg) Breed ave: 31.38kg,All breeds ave: 14.94kg	+34kg	41% (Average)	★★★★★★
★★★★★★	Carcass conformation (1-15 scale) Breed ave: 1.83,All breeds ave: 1.32	+2.02 scale	35% (Low)	★★★★★★

Expected daughter breeding performance				
	Daughter calving diff (% 3 & 4) Breed ave: 5.25%,All breeds ave: 5.81%	+5.55%	29% (Low)	
★	Daughter Milk (kg) Breed ave: -4.53kg,All breeds ave: 2.04kg	-9.2kg	34% (Low)	★
★★★★★	Daughter calving interval (days) Breed ave: -0.76days,All breeds ave: -0.62days	-1.97days	31% (Low)	★★★★★

Additional Information:

Linear composites	Value	Reliability
Muscle	116	46%
Skeletal	110	44%
Function	112	26%

Herd data quality index

N/A

Animal scored. Scores or weaning weights NOT included in evaluation

Lot 99 BALLYSHEEN LESLEY

ID: IE131810940352

Breed: Charolais

Sex: Male

DOB: 20-Oct-2015

Owner: Christy Morey - Ballysheen Sixmilebridge Co Clare

Breeder:

Sire: Pirate
PTE

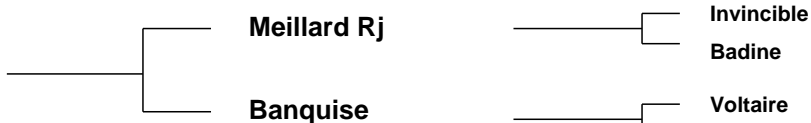

Dam: Ballysheen Helena
IE131810920276



Star Rating (Within Charolais breed)	Economic Indexes	€uro value per progeny	Index Reliability	Star rating (across all beef breeds)
★★★★★★	Terminal Index	€134	35% (Low)	★★★★★★
★★★★	Replacement Index Maternal Cow Traits : Maternal Progeny Traits :	€47 -€35 €81	34% (Low) 33% 35%	★★
	Dairy Beef			

Star Rating (Within Charolais breed)	Key profit traits	Index Value	Trait Reliability	Star rating (across all beef breeds)
Expected progeny performance				
	Calving difficulty (% 3 & 4) Breed ave: 7.45%,All breeds ave: 4.39%	+9%	36% (Low)	
★★★	Docility (1-5 scale) Breed ave: 0.04,All breeds ave: 0	0.03 scale	49% (Average)	★★★★
★★★★★★	Carcass weight (kg) Breed ave: 31.38kg,All breeds ave: 14.94kg	+38kg	39% (Low)	★★★★★★
★★★★★★	Carcass conformation (1-15 scale) Breed ave: 1.83,All breeds ave: 1.32	+2.07 scale	34% (Low)	★★★★★★

Expected daughter breeding performance				
	Daughter calving diff (% 3 & 4) Breed ave: 5.25%,All breeds ave: 5.81%	+4.39%	30% (Low)	
★★	Daughter Milk (kg) Breed ave: -4.53kg,All breeds ave: 2.04kg	-5.9kg	32% (Low)	★
★★★★★★	Daughter calving interval (days) Breed ave: -0.76days,All breeds ave: -0.62days	-3.58days	32% (Low)	★★★★★★

Additional Information:

Linear composites	Value	Reliability
Muscle	114	44%
Skeletal	112	42%
Function	100	29%

Herd data quality index

N/A

Animal scored. Scores or weaning weights NOT included in evaluation

Lot 100 NOBLE LARSON

ID: IE251358690949

Breed: Charolais

Sex: Male

DOB: 21-Oct-2015

Owner: Harry Noble - Kilcoursey Edgeworthstown Co Longford

Breeder:

Sire: Organdi
ODI

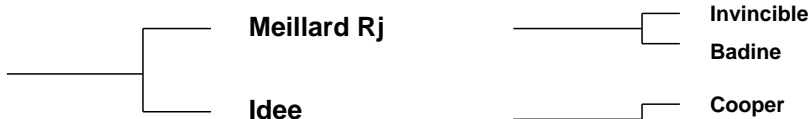

Dam: Noble Helene
IE251358610784

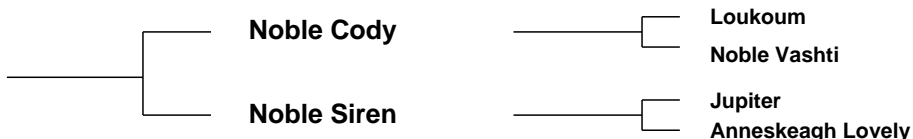

Star Rating (Within Charolais breed)	Economic Indexes	€uro value per progeny	Index Reliability	Star rating (across all beef breeds)
★★★★★	Terminal Index	€124	32% (Low)	★★★★★
★★★	Replacement Index Maternal Cow Traits : Maternal Progeny Traits :	€9 -€65 €75	31% (Low) 30% 32%	★
	Dairy Beef			

Star Rating (Within Charolais breed)	Key profit traits	Index Value	Trait Reliability	Star rating (across all beef breeds)
Expected progeny performance				
	Calving difficulty (% 3 & 4) Breed ave: 7.45%,All breeds ave: 4.39%	+8.9%	35% (Low)	
★★★★★	Docility (1-5 scale) Breed ave: 0.04,All breeds ave: 0	0.05 scale	34% (Low)	★★★★★
★★★★★	Carcass weight (kg) Breed ave: 31.38kg,All breeds ave: 14.94kg	+34.5kg	36% (Low)	★★★★★
★★★★★	Carcass conformation (1-15 scale) Breed ave: 1.83,All breeds ave: 1.32	+1.92 scale	34% (Low)	★★★★★

Expected daughter breeding performance				
	Daughter calving diff (% 3 & 4) Breed ave: 5.25%,All breeds ave: 5.81%	+4.74%	27% (Low)	
★★★	Daughter Milk (kg) Breed ave: -4.53kg,All breeds ave: 2.04kg	-6.3kg	31% (Low)	★
★★★★★	Daughter calving interval (days) Breed ave: -0.76days,All breeds ave: -0.62days	-1.63days	27% (Low)	★★★★★

Additional Information:

Linear composites	Value	Reliability
Muscle	109	34%
Skeletal	120	34%
Function	92	24%

Herd data quality index

N/A

Animal scored. Scores or weaning weights NOT included in evaluation

Lot 101 BALLYMAKEA LARRY

ID: IE131479631156

Breed: Charolais

Sex: Male

DOB: 24-Oct-2015

Owner: Peter Mcnamara - Ballymakea Mullagh Co Clare

Breeder:

Sire: Pirate
PTE

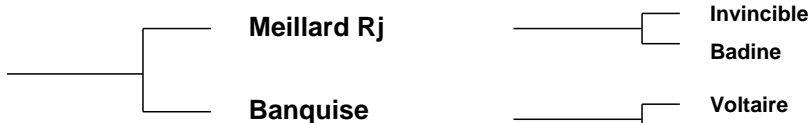

Dam: Ballymakea Gababa
IE131479610858



Star Rating (Within Charolais breed)	Economic Indexes	€uro value per progeny	Index Reliability	Star rating (across all beef breeds)
★★★★★	Terminal Index	€128	32% (Low)	★★★★★★
★★★★★★	Replacement Index Maternal Cow Traits : Maternal Progeny Traits :	€61 -€16 €77	33% (Low) 33% 33%	★★★
	Dairy Beef			

Star Rating (Within Charolais breed)	Key profit traits	Index Value	Trait Reliability	Star rating (across all beef breeds)
Expected progeny performance				
	Calving difficulty (% 3 & 4) Breed ave: 7.45%,All breeds ave: 4.39%	+9.4%	36% (Low)	
★★★★★★	Docility (1-5 scale) Breed ave: 0.04,All breeds ave: 0	scale	(Average)	★★★★★★
★★★★★	Carcass weight (kg) Breed ave: 31.38kg,All breeds ave: 14.94kg	+35kg	36% (Low)	★★★★★★
★★★★★	Carcass conformation (1-15 scale) Breed ave: 1.83,All breeds ave: 1.32	+1.9 scale	30% (Low)	★★★★★★

Expected daughter breeding performance				
	Daughter calving diff (% 3 & 4) Breed ave: 5.25%,All breeds ave: 5.81%	+3.84%	29% (Low)	
★★★★★★	Daughter Milk (kg) Breed ave: -4.53kg,All breeds ave: 2.04kg	-1.8kg	33% (Low)	★
★★★	Daughter calving interval (days) Breed ave: -0.76days,All breeds ave: -0.62days	-0.55days	35% (Low)	★★★

Additional Information:

Linear composites	Value	Reliability
Muscle		
Skeletal		
Function		

Herd data quality index

N/A

Animal not scored.

Lot 102 GLERA LUCKY

ID: IE361481010127

Breed: Charolais

Sex: Male

DOB: 25-Oct-2015

Owner: Rory Cullen - Esker South Killoe Co Longford

Breeder:

Sire: Blelack Digger
S956

Balthayock Adonis

Balmyle Thunderbird

Balthayock Peach

Galcantray Abbey

Blelack Montgomery

Blelack Rachel

Dam: Glera Ikea
IE361481010119

Oldstone Egbert

Brampton Banker

Oldstone Ursula

Maerdy Ela

Val D'Or

Maerdy Alkali

Star Rating (Within Charolais breed)	Economic Indexes	€uro value per progeny	Index Reliability	Star rating (across all beef breeds)
★★★★★	Terminal Index	€123	28% (Low)	★★★★★
★★★★★★	Replacement Index Maternal Cow Traits : Maternal Progeny Traits :	€97 €17 €79	22% (Low) 20% 28%	★★★★★★
	Dairy Beef			

Star Rating (Within Charolais breed)	Key profit traits	Index Value	Trait Reliability	Star rating (across all beef breeds)
Expected progeny performance				
	Calving difficulty (% 3 & 4) Breed ave: 7.45%,All breeds ave: 4.39%	+7.3%	33% (Low)	
★★★★	Docility (1-5 scale) Breed ave: 0.04,All breeds ave: 0	scale	(Low)	★★★★
★★★★★★	Carcass weight (kg) Breed ave: 31.38kg,All breeds ave: 14.94kg	+36.5kg	31% (Low)	★★★★★★
★★★	Carcass conformation (1-15 scale) Breed ave: 1.83,All breeds ave: 1.32	+1.66 scale	29% (Low)	★★★★★★

Expected daughter breeding performance				
	Daughter calving diff (% 3 & 4) Breed ave: 5.25%,All breeds ave: 5.81%	+4.19%	14% (V Low)	
★★★★★★	Daughter Milk (kg) Breed ave: -4.53kg,All breeds ave: 2.04kg	+3.4kg	26% (Low)	★★★★★★
★★★★	Daughter calving interval (days) Breed ave: -0.76days,All breeds ave: -0.62days	-0.95days	15% (V Low)	★★★★

Additional Information:

Linear composites	Value	Reliability
Muscle		
Skeletal		
Function		

Herd data quality index

N/A

Animal not scored.

Lot 103 BOSTONIA LEWIS I ET

ID: IE321616510131

Breed: Charolais

Sex: Male

DOB: 27-Oct-2015

Owner: Brendan Feeney - Scurmore Enniscrone Co Sligo

Breeder:

Sire: Tombapik
S2015



Dam: Liscally Iris 2 Et
IE231024030200

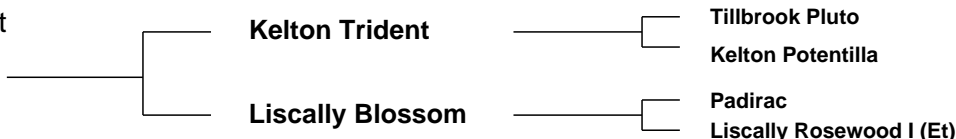

Star Rating (Within Charolais breed)	Economic Indexes	€uro value per progeny	Index Reliability	Star rating (across all beef breeds)
★★★	Terminal Index	€117	21% (Low)	★★★★★
★★★★★	Replacement Index Maternal Cow Traits : Maternal Progeny Traits :	€59 -€15 €75	21% (Low) 20% 22%	★★★
	Dairy Beef			

Star Rating (Within Charolais breed)	Key profit traits	Index Value	Trait Reliability	Star rating (across all beef breeds)
Expected progeny performance				
	Calving difficulty (% 3 & 4) Breed ave: 7.45%,All breeds ave: 4.39%	+7.7%	28% (Low)	
★	Docility (1-5 scale) Breed ave: 0.04,All breeds ave: 0	-0.06 scale	27% (Low)	★★
★★★★★	Carcass weight (kg) Breed ave: 31.38kg,All breeds ave: 14.94kg	+36kg	24% (Low)	★★★★★
★	Carcass conformation (1-15 scale) Breed ave: 1.83,All breeds ave: 1.32	+1.5 scale	21% (Low)	★★★★★

Expected daughter breeding performance				
	Daughter calving diff (% 3 & 4) Breed ave: 5.25%,All breeds ave: 5.81%	+4.1%	13% (V Low)	
★★★★★	Daughter Milk (kg) Breed ave: -4.53kg,All breeds ave: 2.04kg	+3.6kg	29% (Low)	★★★★★
★★	Daughter calving interval (days) Breed ave: -0.76days,All breeds ave: -0.62days	-0.2days	19% (V Low)	★★★

Additional Information:

Linear composites	Value	Reliability
Muscle	102	18%
Skeletal	113	18%
Function	100	7%

Herd data quality index

N/A

Animal scored. Scores or weaning weights NOT included in evaluation

Lot 104 DRUMCULLEN LIBERATOR

ID: IE301341550638

Breed: Charolais

Sex: Male

DOB: 28-Oct-2015

Owner: Mr John Fleury - Coagh Killyon Birr Co Offaly

Breeder:

Sire: Prime Roberto
PBT

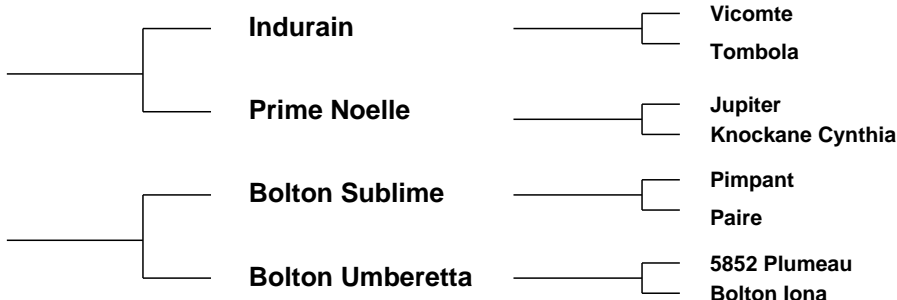

Star Rating (Within Charolais breed)	Economic Indexes	€uro value per progeny	Index Reliability	Star rating (across all beef breeds)
★★★★★	Terminal Index	€128	31% (Low)	★★★★★★
★★★★★	Replacement Index Maternal Cow Traits : Maternal Progeny Traits :	€55 -€27 €82	31% (Low) 30% 33%	★★★
	Dairy Beef			

Star Rating (Within Charolais breed)	Key profit traits	Index Value	Trait Reliability	Star rating (across all beef breeds)
Expected progeny performance				
	Calving difficulty (% 3 & 4) Breed ave: 7.45%,All breeds ave: 4.39%	+7.2%	38% (Low)	
★★★★★★	Docility (1-5 scale) Breed ave: 0.04,All breeds ave: 0	0.08 scale	39% (Low)	★★★★★★
★★★★★	Carcass weight (kg) Breed ave: 31.38kg,All breeds ave: 14.94kg	+33kg	31% (Low)	★★★★★★
★★★★★	Carcass conformation (1-15 scale) Breed ave: 1.83,All breeds ave: 1.32	+1.97 scale	31% (Low)	★★★★★★

Expected daughter breeding performance				
	Daughter calving diff (% 3 & 4) Breed ave: 5.25%,All breeds ave: 5.81%	+4.42%	29% (Low)	
★★★★★★	Daughter Milk (kg) Breed ave: -4.53kg,All breeds ave: 2.04kg	-1.1kg	35% (Low)	★
★★★	Daughter calving interval (days) Breed ave: -0.76days,All breeds ave: -0.62days	+0.94days	27% (Low)	★★★

Additional Information:

Linear composites	Value	Reliability
Muscle	107	37%
Skeletal	114	37%
Function	124	25%

Herd data quality index

N/A

Animal scored. Scores or weaning weights NOT included in evaluation

Lot 105 GLERA LOONEY

ID: IE361481020128

Breed: Charolais

Sex: Male

DOB: 01-Nov-2015

Owner: Rory Cullen - Esker South Killoe Co Longford

Breeder:

Sire: Fiston
FSZ



Dam: Glera Iris
IE361481050114

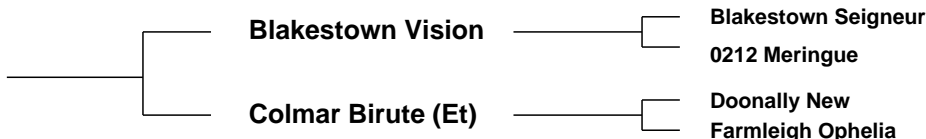

Star Rating (Within Charolais breed)	Economic Indexes	€uro value per progeny	Index Reliability	Star rating (across all beef breeds)
★★★★★★	Terminal Index	€146	34% (Low)	★★★★★★
★★★★	Replacement Index Maternal Cow Traits : Maternal Progeny Traits :	€44 -€48 €92	26% (Low) 23% 34%	★★
	Dairy Beef			

Star Rating (Within Charolais breed)	Key profit traits	Index Value	Trait Reliability	Star rating (across all beef breeds)
Expected progeny performance				
	Calving difficulty (% 3 & 4) Breed ave: 7.45%,All breeds ave: 4.39%	+7.6%	36% (Low)	
★★★★	Docility (1-5 scale) Breed ave: 0.04,All breeds ave: 0	scale	(Low)	★★★★
★★★★★★	Carcass weight (kg) Breed ave: 31.38kg,All breeds ave: 14.94kg	+38kg	36% (Low)	★★★★★★
★★★★★★	Carcass conformation (1-15 scale) Breed ave: 1.83,All breeds ave: 1.32	+2.09 scale	33% (Low)	★★★★★★

Expected daughter breeding performance				
	Daughter calving diff (% 3 & 4) Breed ave: 5.25%,All breeds ave: 5.81%	+5.08%	16% (V Low)	
★★★★	Daughter Milk (kg) Breed ave: -4.53kg,All breeds ave: 2.04kg	-3.4kg	23% (Low)	★
★	Daughter calving interval (days) Breed ave: -0.76days,All breeds ave: -0.62days	+1.64days	16% (V Low)	★

Additional Information:

Linear composites	Value	Reliability
Muscle		
Skeletal		
Function		

Herd data quality index

N/A

Animal not scored.

This page is intentionally left blank