



Lot	Vendor
81	David Abbott - Woodview House Drumcrow Killeshandra Cavan Co Cavan
8	Declan Ambrose - Lower Dirreen Athea Co Limerick
61	Basil Arnold - Mullaghdoon Killeshandra Co Cavan
23, 24, 88, 90	John Bambrick - Bournaflea Castlewarren Co Kilkenny
2, 29, 57, 75	Basil Bothwell - Dereskit Killeshandra Co Cavan
70, 84	James Brady - Ballinroey Dring Co Longford
13	Nicky Byrne - Clare Oughterard Co. Galway
27, 59	Ms. Maria Calvey - Knappabeg Westport Co Mayo
20, 42	Ronan Carey - Sion Hill Killucan Co Westmeath
86, 92	Joe Clancy - Gortreevagh Oughterard Co Galway
65	Kenneth Clarke - Ballyfinan Ardnacrusha Co Clare
22	Thomas Connor - Derrylough Kenagh Co Longford
41	Eddie Daly - Clonmahon Summerhill Co Meath
26	Ciaran Daly - Tawnytallan Tullaghan Leitrim Co Leitrim
1	Mr. Patrick Darcy - Ballymakea Beg Mullagh Co Clare
12	Patrick Daveron - Inchiquin Ower Co Galway
37, 87	Mattie Dockery - Kye Elphin Co Roscommon



Lot	Vendor
43, 56	John Doogan - 8 Darravaragh Road Caherdavin Park Limerick
10, 32	Michael Dowd - Aughavadden Newtowncashel Co. Longford
4, 9	Patrick Dunleavy - Stickens Caragh Co Kildare
44, 82	John Farrell - Boyanna Moate Co Westmeath
5, 35, 36	Aidan Farrell - Williamstown Moate Co Westmeath
55	Brendan Feeney - Scurmore Enniscrone Co Sligo
69, 71	Aidan Gath - Derrinboy Kilcormac Co Offaly
34, 40	Jim Geoghegan - Lisnagree Streamstown Mullingar Co Westmeath
73	William Hanlon - Tullyard Glenties Co Donegal
18	Martin Hughes - Pottereagh Cootehill Co Cavan
39	Elizabeth Hughes - Pottlereagh Cootehill Co Cavan
58	Edwin Jones - Riverside Kenagh Co Longford
74	Basil Kells - Bohora Derrylane Killeshandra Co Cavan
33, 38, 85	Mattie Kelly - Cloughbrack Newbridge Ballinasloe Co Galway
31	John Lynch - Moymore Tulla Co Clare
64	Tony Lyons - Roonagh Point Westport Co Mayo
15, 78	Noel Maxwell - Carrickbrack Convoy Lifford Co Donegal



Lot	Vendor
28	Vincent Mc Brien - Camber Corrigan Co Leitrim
14	Sean Mccaffrey - Mullinasilla Aughacashel Carrick-On-Shannon Co Leitrim
16, 25	Seamus Mc Cann - Oberstown Lusk Co Dublin
50	Andrew Mc Govern - Gubbs Cloone Co Leitrim
30, 62	Eoin MCGovern - Kilmore Fivemilebourne Via Sligo Co. Leitrim
7	Michael Mc Hugh - Castlekevin Roundwood Co Wicklow
66	Frances Mckernan - Drumleck Castlebellingham Dundalk Co Louth
47, 49	Kieran Mclaughlin - Ture Muff Lifford Co Donegal
52	Peter Mc Loughlin - Lakeview Clonandra Redhills Co Cavan
3, 6	Kevin Molloy - Dolland House Luttrellstown Rd Clonsilla Dublin 15
51	Wayne Mulligan - Rathfeston Geashill Co Offaly
21, 72	Harry Noble - Kilcoursey Edgeworthstown Co Longford
91	Seamus O'Concheanainn - Baile An Tsagairt An Spideal Co Na Gaillimhe
48	Ann O'Neill - Pluxtown Athboy Co Meath
60	James Phelan - Ratanageera Garryhill Bagenalstown Co Carlow
80	Michael J Quin - Clenagh Newmarket On Fergus Co Clare
45, 83	Eamonn Quinlivan - Liscullane Tulla Co Clare

**Lot****Vendor**

46, 54

Francis Ryan - Fahy Rosscahill Co Galway

67, 79

Matt Ryan - Clonismullen Drom Borrisoleigh Thurles Co Tipperary

89

Tim Shea - Lisanaria Roscommon Co Roscommon

11, 17

Noel Timothy Sugrue - Kilbline House Bennettsbridge Co Kilkenny

53

Conal P Tiernan - Emlagh Hse Elphin Co Roscommon

63

Andrew Joseph Walker - Ballyloughan Bruckless Donegal Po Co Donegal

76, 77

Edward Walsh - Aghafad Carrickmacross Co Monaghan

19

Daniel Weston - Meelick Rosenallis Portlaoise Co Laois

68

Alan Wood - Cloonamine House Crossmolina Co Mayo



Lot

Vendor



Lot

Vendor



Lot

Vendor



Lot

Vendor



Lot

Vendor

Lot 1 CLIFFVIEW LEO

ID: IE131481460886

Breed: Charolais

Sex: Male

DOB: 12-Sep-2015

Owner: Mr. Patrick Darcy - Ballymakea Beg Mullagh Co Clare

Breeder:

Sire: Bova Sylvain
SLV

Oriental

Major
Jerusalem

Jacobine

Erudit
Bichette

Dam: Cliffview Daisy
IE131481430495

Doonally New

Hermes
Intruse

Summerhill Violet

Clandonagh Nicholas
Summerhill Ita



Star Rating (Within Charolais breed)	Economic Indexes	€uro value per progeny	Index Reliability	Star rating (across all beef breeds)
★★★★★★	Terminal Index	€139	46% (Average)	★★★★★★
★★	Replacement Index Maternal Cow Traits : Maternal Progeny Traits :	€18 -€68 €85	47% (Average) 47% 46%	★
	Dairy Beef			

Star Rating (Within Charolais breed)	Key profit traits	Index Value	Trait Reliability	Star rating (across all beef breeds)
Expected progeny performance				
	Calving difficulty (% 3 & 4) Breed ave: 7.25%,All breeds ave: 4.49%	+9%	50% (Average)	
★★★★★	Docility (1-5 scale) Breed ave: 0.04,All breeds ave: 0.01	scale	(Average)	★★★★★★
★★★★★★	Carcass weight (kg) Breed ave: 31.75kg,All breeds ave: 14.99kg	+39kg	47% (Average)	★★★★★★
★★★★★★	Carcass conformation (1-15 scale) Breed ave: 1.84,All breeds ave: 1.32	+2.04 scale	47% (Average)	★★★★★★

Expected daughter breeding performance				
	Daughter calving diff (% 3 & 4) Breed ave: 5.31%,All breeds ave: 5.9%	+4.68%	46% (Average)	
★★★★★	Daughter Milk (kg) Breed ave: -4.53kg,All breeds ave: 2.04kg	-3.6kg	49% (Average)	★
★	Daughter calving interval (days) Breed ave: -0.74days,All breeds ave: -0.59days	+4.43days	45% (Average)	★

Additional Information:	Linear composites		
	Muscle	Value	Reliability
	Skeletal		
	Function		
Herd data quality index			
N/A			

Animal not scored.

Lot 2 DERESKIT LINCOLN

ID: IE121402030829

Breed: Charolais

Sex: Male

DOB: 11-Oct-2015

Owner: Basil Bothwell - Dereskit Killeshandra Co Cavan

Breeder:

Sire: Blelack Digger
S956

Balthayock Adonis

Balmyle Thunderbird

Balthayock Peach

Galcantray Abbey

Blelack Montgomery

Blelack Rachel

Dam: Dereskit Dainty
IE121402040540

Lyonsdemesne Tzar

Domino

Kilboy Frivole (Imp 91f)

Dereskit Olivia

Laheens Idol

Dereskit Lilly



Star Rating (Within Charolais breed)	Economic Indexes	€uro value per progeny	Index Reliability	Star rating (across all beef breeds)
★★★★★★	Terminal Index	€135	48% (Average)	★★★★★★
★★★★★★	Replacement Index Maternal Cow Traits : Maternal Progeny Traits :	€84 -€5 €88	45% (Average) 44% 49%	★★★★★
	Dairy Beef			

Star Rating (Within Charolais breed)	Key profit traits	Index Value	Trait Reliability	Star rating (across all beef breeds)
Expected progeny performance				
	Calving difficulty (% 3 & 4) Breed ave: 7.25%,All breeds ave: 4.49%	+6.5%	51% (Average)	
★	Docility (1-5 scale) Breed ave: 0.04,All breeds ave: 0.01	-0.06 scale	65% (High)	★★
★★★★★★	Carcass weight (kg) Breed ave: 31.75kg,All breeds ave: 14.99kg	+40kg	52% (Average)	★★★★★★
★★	Carcass conformation (1-15 scale) Breed ave: 1.84,All breeds ave: 1.32	+1.73 scale	48% (Average)	★★★★★★
Expected daughter breeding performance				
	Daughter calving diff (% 3 & 4) Breed ave: 5.31%,All breeds ave: 5.9%	+4.31%	41% (Average)	
★★★★	Daughter Milk (kg) Breed ave: -4.53kg,All breeds ave: 2.04kg	-3.2kg	46% (Average)	★
★★★★★★	Daughter calving interval (days) Breed ave: -0.74days,All breeds ave: -0.59days	-3.46days	38% (Low)	★★★★★★

Additional Information:

Linear composites	Value	Reliability
Muscle	104	52%
Skeletal	124	50%
Function	108	27%

Herd data quality index

N/A

Animal scored. Linear scores and weaning weights in evaluations

Lot 3 DOLLAND LEWIS 2

ID: IE171017680493

Breed: Charolais

Sex: Male

DOB: 14-Oct-2015



Owner: Kevin Molloy - Dolland House Luttrellstown Rd Clonsilla Dublin 15

Breeder:

Sire: Caveldands Fenian
LZF

Noaille

Eddy
Janina

Caveldands Carena

Indurain
Caveldands Ulricka

Dam: Dolland Iris
IE171017630448

Sesame

Picador
Nefle

Dolland Apollo

Lyonsdemesne Pat
Lyonsdemesne Rosling

Star Rating (Within Charolais breed)	Economic Indexes	€uro value per progeny	Index Reliability	Star rating (across all beef breeds)
★★★★★★	Terminal Index	€137	36% (Low)	★★★★★★
★★★★★★	Replacement Index Maternal Cow Traits : Maternal Progeny Traits :	€98 €6 €92	25% (Low) 21% 36%	★★★★★★
	Dairy Beef			

Star Rating (Within Charolais breed)	Key profit traits	Index Value	Trait Reliability	Star rating (across all beef breeds)
Expected progeny performance				
	Calving difficulty (% 3 & 4) Breed ave: 7.25%,All breeds ave: 4.49%	+5.9%	36% (Low)	
★★★	Docility (1-5 scale) Breed ave: 0.04,All breeds ave: 0.01	0.02 scale	37% (Low)	★★★
★★★★	Carcass weight (kg) Breed ave: 31.75kg,All breeds ave: 14.99kg	+35kg	42% (Average)	★★★★★★
★★★★	Carcass conformation (1-15 scale) Breed ave: 1.84,All breeds ave: 1.32	+1.9 scale	30% (Low)	★★★★★★

Expected daughter breeding performance				
	Daughter calving diff (% 3 & 4) Breed ave: 5.31%,All breeds ave: 5.9%	+3.82%	20% (Low)	
★★★	Daughter Milk (kg) Breed ave: -4.53kg,All breeds ave: 2.04kg	-4.4kg	25% (Low)	★
★★★★★★	Daughter calving interval (days) Breed ave: -0.74days,All breeds ave: -0.59days	-2.45days	11% (V Low)	★★★★★★

Additional Information:

Linear composites	Value	Reliability
Muscle	102	37%
Skeletal	108	35%
Function	113	25%

Herd data quality index

N/A

Animal scored. Scores or weaning weights NOT included in evaluation

Lot 4 CARAGH LUCIFER

ID: IE201145880362

Breed: Charolais

Sex: Male

DOB: 20-Oct-2015

Owner: Patrick Dunleavy - Stickens Caragh Co Kildare

Breeder:

Sire: Lisnagre Elite (Et)
LGL

Domino

Aimable
Anemone

Ballydownan Violet
(Et)

Jupiter
Ballydownan Simone (Et)

Dam: Caragh Gretchen
IE201145830283

Mozart

Jason
Jaffa

Caragh Vixen

Ijoufflu Rr3
Caragh Trixie



Star Rating (Within Charolais breed)	Economic Indexes	€uro value per progeny	Index Reliability	Star rating (across all beef breeds)
★★★★★	Terminal Index	€129	47% (Average)	★★★★★★
★★	Replacement Index Maternal Cow Traits : Maternal Progeny Traits :	€28 -€49 €77	46% (Average) 45% 48%	★
	Dairy Beef			

Star Rating (Within Charolais breed)	Key profit traits	Index Value	Trait Reliability	Star rating (across all beef breeds)
Expected progeny performance				
	Calving difficulty (% 3 & 4) Breed ave: 7.25%,All breeds ave: 4.49%	+8.8%	50% (Average)	
★★★★★★	Docility (1-5 scale) Breed ave: 0.04,All breeds ave: 0.01	scale	(Average)	★★★★★★
★★★★★	Carcass weight (kg) Breed ave: 31.75kg,All breeds ave: 14.99kg	+36kg	47% (Average)	★★★★★★
★★★★★★	Carcass conformation (1-15 scale) Breed ave: 1.84,All breeds ave: 1.32	+2.18 scale	47% (Average)	★★★★★★

Expected daughter breeding performance				
	Daughter calving diff (% 3 & 4) Breed ave: 5.31%,All breeds ave: 5.9%	+6.58%	46% (Average)	
★★	Daughter Milk (kg) Breed ave: -4.53kg,All breeds ave: 2.04kg	-6.4kg	47% (Average)	★
★★	Daughter calving interval (days) Breed ave: -0.74days,All breeds ave: -0.59days	+0.38days	43% (Average)	★★

Additional Information:	Linear composites		
	Value	Reliability	
	Muscle		
	Skeletal		
	Function		
Herd data quality index			
N/A			

Animal not scored.

Lot 5 WILLIAMSTOWN LENNY

ID: IE361042940907

Breed: Charolais

Twin to Male

Sex: Male

DOB: 03-Nov-2015

Owner: Aidan Farrell - Williamstown Moate Co Westmeath

Breeder:

Sire: Elgin Davinci
ECZ

Tyrol

Rio

Japonaise

Elgin Ultra

Rumsden Samurai
Elgin Renee

Dam: Williamstown Blossom (Et)
IE361042990408

Derryharney
Outstanding

Oldstone Egbert
Arney Isobel

Carrefour Laura

Excellent
Adamstown Gill



Star Rating (Within Charolais breed)	Economic Indexes	€uro value per progeny	Index Reliability	Star rating (across all beef breeds)
★★★★	Terminal Index	€120	45% (Average)	★★★★★
★★★★	Replacement Index Maternal Cow Traits : Maternal Progeny Traits :	€29 -€37 €67	42% (Average) 41% 45%	★
	Dairy Beef			

Star Rating (Within Charolais breed)	Key profit traits	Index Value	Trait Reliability	Star rating (across all beef breeds)
Expected progeny performance				
	Calving difficulty (% 3 & 4) Breed ave: 7.25%,All breeds ave: 4.49%	+10.3%	45% (Average)	
★★★★★★	Docility (1-5 scale) Breed ave: 0.04,All breeds ave: 0.01	0.09 scale	64% (High)	★★★★★★
★★★★★★	Carcass weight (kg) Breed ave: 31.75kg,All breeds ave: 14.99kg	+43kg	49% (Average)	★★★★★★
★★★★	Carcass conformation (1-15 scale) Breed ave: 1.84,All breeds ave: 1.32	+1.82 scale	44% (Average)	★★★★★★

Expected daughter breeding performance				
	Daughter calving diff (% 3 & 4) Breed ave: 5.31%,All breeds ave: 5.9%	+6.8%	37% (Low)	
★★★★	Daughter Milk (kg) Breed ave: -4.53kg,All breeds ave: 2.04kg	-3.7kg	41% (Average)	★
★★	Daughter calving interval (days) Breed ave: -0.74days,All breeds ave: -0.59days	+0.71days	36% (Low)	★★

Additional Information:

Linear composites	Value	Reliability
Muscle	108	50%
Skeletal	123	48%
Function	116	23%

Herd data quality index

N/A

Animal scored. Linear scores and weaning weights in evaluations

Lot 6 DOLLAND LUKE

ID: IE171017690494

Breed: Charolais

Sex: Male

DOB: 05-Nov-2015



Owner: Kevin Molloy - Dolland House Luttrellstown Rd Clonsilla Dublin 15

Breeder:

Sire: Caveldands Fenian
LZF

Noaille

Eddy

Janina

Caveldands Carena

Indurain

Caveldands Ulricka

Dam: Dolland Honey
IE171017610413

Nelson

Indice

Etoile

Dolland Ena

Major

Dolland Ritz

Star Rating (Within Charolais breed)	Economic Indexes	€uro value per progeny	Index Reliability	Star rating (across all beef breeds)
★★★★★★	Terminal Index	€140	35% (Low)	★★★★★★
★★★★★★	Replacement Index	€94	28% (Low)	★★★★★★
	Maternal Cow Traits :	€3	25%	
	Maternal Progeny Traits :	€91	36%	
	Dairy Beef			

Star Rating (Within Charolais breed)	Key profit traits	Index Value	Trait Reliability	Star rating (across all beef breeds)
Expected progeny performance				
	Calving difficulty (% 3 & 4) Breed ave: 7.25%,All breeds ave: 4.49%	+6.9%	37% (Low)	
★★★★★★	Docility (1-5 scale) Breed ave: 0.04,All breeds ave: 0.01	0.12 scale	47% (Average)	★★★★★★
★★★★★★	Carcass weight (kg) Breed ave: 31.75kg,All breeds ave: 14.99kg	+39kg	40% (Average)	★★★★★★
★★★★★	Carcass conformation (1-15 scale) Breed ave: 1.84,All breeds ave: 1.32	+1.92 scale	33% (Low)	★★★★★★

Expected daughter breeding performance				
	Daughter calving diff (% 3 & 4) Breed ave: 5.31%,All breeds ave: 5.9%	+5.49%	22% (Low)	
★★★★★	Daughter Milk (kg) Breed ave: -4.53kg,All breeds ave: 2.04kg	-3kg	29% (Low)	★
★★★★★★	Daughter calving interval (days) Breed ave: -0.74days,All breeds ave: -0.59days	-2.97days	14% (V Low)	★★★★★★

Additional Information:

Linear composites	Value	Reliability
Muscle	111	50%
Skeletal	114	48%
Function	107	27%

Herd data quality index

N/A

Animal scored. Linear scores and weaning weights in evaluations

Lot 7 CASTLEKEVIN LONE RANGER

ID: IE381129990093

Breed: Charolais

Sex: Male

DOB: 05-Nov-2015

Owner: Michael Mc Hugh - Castlekevin Roundwood Co Wicklow

Breeder:

Sire: Major MJR

Berlioz

Saint Are
Tresorerie

Charmille

Vauban
Tanche

Dam: Grangwood Floir
IE241054850157

Enfield Picasso

Vicomte
Tombola

Grangwood
Uniflamme

Dovea Pinocchio
Grangwood (Imp 00f) Petite Dor



Star Rating (Within Charolais breed)	Economic Indexes	€uro value per progeny	Index Reliability	Star rating (across all beef breeds)
★★★★★	Terminal Index	€131	49% (Average)	★★★★★★
★★★	Replacement Index Maternal Cow Traits : Maternal Progeny Traits :	€32 -€49 €81	48% (Average) 47% 50%	★
	Dairy Beef			

Star Rating (Within Charolais breed)	Key profit traits	Index Value	Trait Reliability	Star rating (across all beef breeds)
Expected progeny performance				
	Calving difficulty (% 3 & 4) Breed ave: 7.25%,All breeds ave: 4.49%	+8.3%	50% (Average)	
★★★★★	Docility (1-5 scale) Breed ave: 0.04,All breeds ave: 0.01	0.06 scale	54% (Average)	★★★★★
★★★★★★	Carcass weight (kg) Breed ave: 31.75kg,All breeds ave: 14.99kg	+38kg	52% (Average)	★★★★★★
★★★	Carcass conformation (1-15 scale) Breed ave: 1.84,All breeds ave: 1.32	+1.85 scale	48% (Average)	★★★★★★

Expected daughter breeding performance				
	Daughter calving diff (% 3 & 4) Breed ave: 5.31%,All breeds ave: 5.9%	+4.58%	46% (Average)	
★	Daughter Milk (kg) Breed ave: -4.53kg,All breeds ave: 2.04kg	-8.1kg	48% (Average)	★
★★★	Daughter calving interval (days) Breed ave: -0.74days,All breeds ave: -0.59days	-0.91days	44% (Average)	★★★

Additional Information:

Linear composites	Value	Reliability
Muscle	125	32%
Skeletal	119	32%
Function	114	30%

Herd data quality index

N/A

Animal scored. Linear scores and weaning weights in evaluations

Lot 8 TURRAREE LARRY

ID: IE241871480144

Breed: Charolais

Sex: Male

DOB: 10-Nov-2015

Owner: Declan Ambrose - Lower Dirreen Athea Co Limerick

Breeder:

Sire: Fiston
FSZ

Tinor

Laurel

Odette

Baronne

Populaire
Tristesse

Dam: Glencardon Gillian
IE151040560283

Doonally Nicefor

Grimaldi
Ulina

Glencardon Vicki

Dovea Pinocchio
Glencardon Sonia (Et)



Star Rating (Within Charolais breed)	Economic Indexes	€uro value per progeny	Index Reliability	Star rating (across all beef breeds)
★★★★★	Terminal Index	€129	47% (Average)	★★★★★★
★★★★★★	Replacement Index Maternal Cow Traits : Maternal Progeny Traits :	€74 -€9 €83	43% (Average) 42% 47%	★★★
	Dairy Beef			

Star Rating (Within Charolais breed)	Key profit traits	Index Value	Trait Reliability	Star rating (across all beef breeds)
Expected progeny performance				
	Calving difficulty (% 3 & 4) Breed ave: 7.25%,All breeds ave: 4.49%	+6.8%	50% (Average)	
★★★★★	Docility (1-5 scale) Breed ave: 0.04,All breeds ave: 0.01	scale	(Average)	★★★★★
★★★	Carcass weight (kg) Breed ave: 31.75kg,All breeds ave: 14.99kg	+33kg	47% (Average)	★★★★★★
★★★★★★	Carcass conformation (1-15 scale) Breed ave: 1.84,All breeds ave: 1.32	+2.06 scale	46% (Average)	★★★★★★

Expected daughter breeding performance				
	Daughter calving diff (% 3 & 4) Breed ave: 5.31%,All breeds ave: 5.9%	+4.41%	42% (Average)	
★★★★★★	Daughter Milk (kg) Breed ave: -4.53kg,All breeds ave: 2.04kg	-0.6kg	46% (Average)	★★
★	Daughter calving interval (days) Breed ave: -0.74days,All breeds ave: -0.59days	+1.8days	37% (Low)	★

Additional Information:	Linear composites		
	Value	Reliability	
	Muscle		
	Skeletal		
	Function		
Herd data quality index			
N/A			

Animal not scored.

Lot 9 CARAGH LEO

ID: IE201145840367

Breed: Charolais

Sex: Male

DOB: 12-Nov-2015

Owner: Patrick Dunleavy - Stickens Caragh Co Kildare

Breeder:

Sire: Guepard
GPD

Texan-Gie

Porto
Marquise

Slovenie

Ibob
Epopée

Dam: Caragh Belle
IE201145890215

Caragh Toyboy (Et)

Erudit
Farmleigh Harpe

Ballyowen Obella

Lyonsdemesne Jensen
Lisbrack Emma



Star Rating (Within Charolais breed)	Economic Indexes	€uro value per progeny	Index Reliability	Star rating (across all beef breeds)
★★★★★	Terminal Index	€125	47% (Average)	★★★★★
★★★★★★	Replacement Index Maternal Cow Traits : Maternal Progeny Traits :	€75 -€4 €79	42% (Average) 40% 47%	★★★★★
	Dairy Beef			

Star Rating (Within Charolais breed)	Key profit traits	Index Value	Trait Reliability	Star rating (across all beef breeds)
Expected progeny performance				
	Calving difficulty (% 3 & 4) Breed ave: 7.25%,All breeds ave: 4.49%	+7.4%	50% (Average)	
★★★	Docility (1-5 scale) Breed ave: 0.04,All breeds ave: 0.01	scale	(Average)	★★★★★
★★★★★	Carcass weight (kg) Breed ave: 31.75kg,All breeds ave: 14.99kg	+34kg	47% (Average)	★★★★★★
★★	Carcass conformation (1-15 scale) Breed ave: 1.84,All breeds ave: 1.32	+1.75 scale	47% (Average)	★★★★★★

Expected daughter breeding performance				
	Daughter calving diff (% 3 & 4) Breed ave: 5.31%,All breeds ave: 5.9%	+4.5%	39% (Low)	
★★★★★	Daughter Milk (kg) Breed ave: -4.53kg,All breeds ave: 2.04kg	-3.3kg	44% (Average)	★
★★★★★★	Daughter calving interval (days) Breed ave: -0.74days,All breeds ave: -0.59days	-2.8days	37% (Low)	★★★★★★

Additional Information:	Linear composites		
	Value	Reliability	
	Muscle		
	Skeletal		
	Function		
Herd data quality index			
N/A			

Animal not scored.

Lot 10 AUGHAVADDEN LORCAN

ID: IE251073950278

Breed: Charolais

Sex: Male

DOB: 18-Nov-2015

Owner: Michael Dowd - Aughavadden Newtowncashel Co. Longford

Breeder:

Sire: Fury Action
S605

Domino

Aimable
Anemone

Fury Treasure

Oldstone Egbert
Lanesboro Pearl

Dam: Aughavadden Fatcha
IE251073910191

Major

Berlioz
Charmille

Hillcrest Vera

Jupiter
Hillcrest Ollie



Star Rating (Within Charolais breed)	Economic Indexes	€uro value per progeny	Index Reliability	Star rating (across all beef breeds)
★★★★	Terminal Index	€117	48% (Average)	★★★★★
★★	Replacement Index Maternal Cow Traits : Maternal Progeny Traits :	€16 -€50 €66	46% (Average) 45% 48%	★
	Dairy Beef			

Star Rating (Within Charolais breed)	Key profit traits	Index Value	Trait Reliability	Star rating (across all beef breeds)
Expected progeny performance				
	Calving difficulty (% 3 & 4) Breed ave: 7.25%,All breeds ave: 4.49%	+10.5%	49% (Average)	
★	Docility (1-5 scale) Breed ave: 0.04,All breeds ave: 0.01	-0.13 scale	61% (High)	★
★★★★★★	Carcass weight (kg) Breed ave: 31.75kg,All breeds ave: 14.99kg	+40kg	52% (Average)	★★★★★★
★★★★★★	Carcass conformation (1-15 scale) Breed ave: 1.84,All breeds ave: 1.32	+2.06 scale	48% (Average)	★★★★★★

Expected daughter breeding performance				
	Daughter calving diff (% 3 & 4) Breed ave: 5.31%,All breeds ave: 5.9%	+4.8%	43% (Average)	
★★	Daughter Milk (kg) Breed ave: -4.53kg,All breeds ave: 2.04kg	-6.3kg	46% (Average)	★
★★	Daughter calving interval (days) Breed ave: -0.74days,All breeds ave: -0.59days	-0.09days	40% (Average)	★★★

Additional Information:	Linear composites			Value	Reliability
	Muscle			113	48%
	Skeletal			117	46%
	Function			104	26%
Animal scored. Linear scores and weaning weights in evaluations	Herd data quality index				
	N/A				

Lot 11 KILBLINE_1 LEADER ET

ID: IE211306210589

Breed: Charolais

Sex: Male

DOB: 25-Nov-2015

Owner: Noel Timothy Sugrue - Kilbline House Bennettsbridge Co Kilkenny

Breeder:

Sire: Oscar
OSC

Major

Berlioz

Charmille

Toise

Panama

Imprudente

Dam: Kilbline_1 Carlinda
IE211306260503

Domino

Aimable

Anemone

Kilbline (Imp 99f)
Nationale

Fakir

Danseuse 8588108215



Star Rating (Within Charolais breed)	Economic Indexes	€uro value per progeny	Index Reliability	Star rating (across all beef breeds)
★★★★★★	Terminal Index	€135	49% (Average)	★★★★★★
★★★	Replacement Index Maternal Cow Traits : Maternal Progeny Traits :	€45 -€31 €76	48% (Average) 48% 49%	★★
	Dairy Beef			

Star Rating (Within Charolais breed)	Key profit traits	Index Value	Trait Reliability	Star rating (across all beef breeds)
Expected progeny performance				
	Calving difficulty (% 3 & 4) Breed ave: 7.25%,All breeds ave: 4.49%	+12%	48% (Average)	
★★★★★★	Docility (1-5 scale) Breed ave: 0.04,All breeds ave: 0.01	0.11 scale	64% (High)	★★★★★★
★★★★★★	Carcass weight (kg) Breed ave: 31.75kg,All breeds ave: 14.99kg	+45kg	53% (Average)	★★★★★★
★★★★★★	Carcass conformation (1-15 scale) Breed ave: 1.84,All breeds ave: 1.32	+2.06 scale	50% (Average)	★★★★★★

Expected daughter breeding performance				
	Daughter calving diff (% 3 & 4) Breed ave: 5.31%,All breeds ave: 5.9%	+5.7%	46% (Average)	
★★	Daughter Milk (kg) Breed ave: -4.53kg,All breeds ave: 2.04kg	-5.7kg	49% (Average)	★
★★★★★★	Daughter calving interval (days) Breed ave: -0.74days,All breeds ave: -0.59days	-2.61days	45% (Average)	★★★★★★

Additional Information:

Linear composites	Value	Reliability
Muscle	123	51%
Skeletal	114	49%
Function	100	31%

Herd data quality index

N/A

Animal scored. Linear scores and weaning weights in evaluations

Lot 12 INCHIKUIN LIAM

ID: IE181552160532

Breed: Charolais

Sex: Male

DOB: 02-Dec-2015

Owner: Patrick Daveron - Inchiquin Ower Co Galway

Breeder:

Sire: Leagaun Figaro
FGG

Panama

Ludwig
Marquise

Lyonsdemesne
Claudia

Indurain
Lyonsdemesne Ulricka

Dam: Inchiquin Fiona
IE181552140316

Pirate

Meillard Rj
Banquise

Inchiquin Victoria

Boyannagh Nova
Claureen Odessa

Star Rating (Within Charolais breed)	Economic Indexes	€uro value per progeny	Index Reliability	Star rating (across all beef breeds)
★★★★★	Terminal Index	€134	33% (Low)	★★★★★★
★★★	Replacement Index Maternal Cow Traits : Maternal Progeny Traits :	€43 -€41 €84	25% (Low) 22% 34%	★★
	Dairy Beef			

Star Rating (Within Charolais breed)	Key profit traits	Index Value	Trait Reliability	Star rating (across all beef breeds)
Expected progeny performance				
	Calving difficulty (% 3 & 4) Breed ave: 7.25%,All breeds ave: 4.49%	+7.6%	35% (Low)	
★★★★★	Docility (1-5 scale) Breed ave: 0.04,All breeds ave: 0.01	0.06 scale	43% (Average)	★★★★★
★★★★★	Carcass weight (kg) Breed ave: 31.75kg,All breeds ave: 14.99kg	+36kg	40% (Average)	★★★★★★
★★★★★	Carcass conformation (1-15 scale) Breed ave: 1.84,All breeds ave: 1.32	+1.94 scale	34% (Low)	★★★★★★
Expected daughter breeding performance				
	Daughter calving diff (% 3 & 4) Breed ave: 5.31%,All breeds ave: 5.9%	+5.18%	19% (V Low)	
★	Daughter Milk (kg) Breed ave: -4.53kg,All breeds ave: 2.04kg	-7.1kg	23% (Low)	★
★★★★★	Daughter calving interval (days) Breed ave: -0.74days,All breeds ave: -0.59days	-1.72days	16% (V Low)	★★★★★

Additional Information:

Linear composites	Value	Reliability
Muscle	111	44%
Skeletal	117	42%
Function	112	19%

Herd data quality index

N/A

Animal scored. Linear scores and weaning weights in evaluations

Lot 13 PERENNIAL LAURENCE

ID: IE182800810003

Breed: Charolais

Sex: Male

DOB: 02-Dec-2015

Owner: Nicky Byrne - Clare Oughterard Co. Galway

Breeder:

Sire: Blelack Digger
S956

Balthayock Adonis

Balmyle Thunderbird

Balthayock Peach

Galcantray Abbey

Blelack Montgomery

Blelack Rachel

Dam: Weststar Emma
IE181296030137

Bova Oniraloin

Invincible

Lisbonne

Weststar Cheryl

Vera Cruz

Gurtavalla Unprincess



Star Rating (Within Charolais breed)	Economic Indexes	€uro value per progeny	Index Reliability	Star rating (across all beef breeds)
★★★★★★	Terminal Index	€155	47% (Average)	★★★★★★
★★★★★★	Replacement Index	€105	43% (Average)	★★★★★★
	Maternal Cow Traits :	€2	41%	
	Maternal Progeny Traits :	€103	48%	
	Dairy Beef			

Star Rating (Within Charolais breed)	Key profit traits	Index Value	Trait Reliability	Star rating (across all beef breeds)
Expected progeny performance				
	Calving difficulty (% 3 & 4) Breed ave: 7.25%,All breeds ave: 4.49%	+5.8%	50% (Average)	
★★★★★★	Docility (1-5 scale) Breed ave: 0.04,All breeds ave: 0.01	0.09 scale	53% (Average)	★★★★★★
★★★★★★	Carcass weight (kg) Breed ave: 31.75kg,All breeds ave: 14.99kg	+43kg	51% (Average)	★★★★★★
★	Carcass conformation (1-15 scale) Breed ave: 1.84,All breeds ave: 1.32	+1.64 scale	47% (Average)	★★★★★

Expected daughter breeding performance				
	Daughter calving diff (% 3 & 4) Breed ave: 5.31%,All breeds ave: 5.9%	+4.92%	40% (Average)	
★★★★★★	Daughter Milk (kg) Breed ave: -4.53kg,All breeds ave: 2.04kg	-1.5kg	44% (Average)	★
★★★	Daughter calving interval (days) Breed ave: -0.74days,All breeds ave: -0.59days	-0.52days	37% (Low)	★★★

Additional Information:

Linear composites	Value	Reliability
Muscle	105	27%
Skeletal	131	27%
Function	105	26%

Herd data quality index

N/A

Animal scored. Linear scores and weaning weights in evaluations

Lot 14 MULLINASELLA LEO

ID: IE231183510510

Breed: Charolais

Sex: Male

DOB: 05-Dec-2015

Owner: Sean Mccaffrey - Mullinasilla Aughacashel Carrick-On-Shannon Co Leitrim

Breeder:

Sire: Alwent Hercules
S2290

Acc Hurcules 31r

Sparrows Cossack 11l

Rltc Miss Trim 14c

Alwent Eleanor

Maerdy Naser

Alwent Athena

Dam: Mullinasella Irene
IE231183510444

Clyth Diplomat

Oldstone Egbert

Clyth Vanlla

Killishtown Uma
Thurman

Fakir

Killishtown Pauline



Star Rating (Within Charolais breed)	Economic Indexes	€uro value per progeny	Index Reliability	Star rating (across all beef breeds)
★	Terminal Index	€102	39% (Low)	★★★
★★	Replacement Index Maternal Cow Traits : Maternal Progeny Traits :	€11 -€50 €61	36% (Low) 35% 39%	★
	Dairy Beef			

Star Rating (Within Charolais breed)	Key profit traits	Index Value	Trait Reliability	Star rating (across all beef breeds)
Expected progeny performance				
	Calving difficulty (% 3 & 4) Breed ave: 7.25%,All breeds ave: 4.49%	+9%	40% (Average)	
★	Docility (1-5 scale) Breed ave: 0.04,All breeds ave: 0.01	-0.08 scale	48% (Average)	★
★★★	Carcass weight (kg) Breed ave: 31.75kg,All breeds ave: 14.99kg	+32kg	42% (Average)	★★★★★
★	Carcass conformation (1-15 scale) Breed ave: 1.84,All breeds ave: 1.32	+1.57 scale	37% (Low)	★★★★★

Expected daughter breeding performance				
	Daughter calving diff (% 3 & 4) Breed ave: 5.31%,All breeds ave: 5.9%	+5.16%	34% (Low)	
★★★★★	Daughter Milk (kg) Breed ave: -4.53kg,All breeds ave: 2.04kg	-1.7kg	36% (Low)	★
★★★	Daughter calving interval (days) Breed ave: -0.74days,All breeds ave: -0.59days	-0.9days	32% (Low)	★★★

Additional Information:

Linear composites	Value	Reliability
Muscle	103	38%
Skeletal	115	35%
Function	92	11%

Herd data quality index

N/A

Animal scored. Linear scores and weaning weights in evaluations

Lot 15 CARRICKBRACK96 LARRY

ID: IE161313750519

Breed: Charolais

Sex: Male

DOB: 12-Dec-2015

Owner: Noel Maxwell - Carrickbrack Convoy Lifford Co Donegal

Breeder:

Sire: Hideal
HJD

Dakota

Unfameux
Une Danse

Bichette

Volcan
Uppee

Dam: Carrickbrack96 Honor
IE161313720375

Fury Action

Domino
Fury Treasure

Carrickbrack96
Beauty

Doonally New
Carnowen96 Sophie



Star Rating (Within Charolais breed)	Economic Indexes	€uro value per progeny	Index Reliability	Star rating (across all beef breeds)
★★★★★★	Terminal Index	€145	47% (Average)	★★★★★★
★★★★★★	Replacement Index Maternal Cow Traits : Maternal Progeny Traits :	€94 €6 €89	42% (Average) 40% 48%	★★★★★★
	Dairy Beef			

Star Rating (Within Charolais breed)	Key profit traits	Index Value	Trait Reliability	Star rating (across all beef breeds)
Expected progeny performance				
	Calving difficulty (% 3 & 4) Breed ave: 7.25%,All breeds ave: 4.49%	+9.5%	49% (Average)	
★★★★★★	Docility (1-5 scale) Breed ave: 0.04,All breeds ave: 0.01	0.15 scale	65% (High)	★★★★★★
★★★★★★	Carcass weight (kg) Breed ave: 31.75kg,All breeds ave: 14.99kg	+42kg	51% (Average)	★★★★★★
★★★★★★	Carcass conformation (1-15 scale) Breed ave: 1.84,All breeds ave: 1.32	+2.05 scale	47% (Average)	★★★★★★

Expected daughter breeding performance				
	Daughter calving diff (% 3 & 4) Breed ave: 5.31%,All breeds ave: 5.9%	+4.41%	37% (Low)	
★★★★	Daughter Milk (kg) Breed ave: -4.53kg,All breeds ave: 2.04kg	-2.9kg	41% (Average)	★
★★★★	Daughter calving interval (days) Breed ave: -0.74days,All breeds ave: -0.59days	-1.77days	36% (Low)	★★★★

Additional Information:

Linear composites	Value	Reliability
Muscle	107	49%
Skeletal	110	47%
Function	93	16%

Herd data quality index

N/A

Animal scored. Linear scores and weaning weights in evaluations

Lot 16 TOPNOTCH LEE

ID: IE171092990246

Breed: Charolais

Sex: Male

DOB: 16-Dec-2015

Owner: Seamus Mc Cann - Oberstown Lusk Co Dublin

Breeder:

Sire: Burradon Talisman
TLI

Bleack Prince

Balthayock Lombardo

Bleack Cleo

Burradon Juicy

Maerdy Victorious

Burradon Fiona

Dam: Topnotch Fairy
IE171092930059

Excellent

Valois

Angele

Topnotch
Cleopathra (Et)

Erudit

Anneskeagh Naomi

Star Rating (Within Charolais breed)	Economic Indexes	€uro value per progeny	Index Reliability	Star rating (across all beef breeds)
★★	Terminal Index	€109	29% (Low)	★★★
★★★	Replacement Index Maternal Cow Traits : Maternal Progeny Traits :	€44 -€16 €60	26% (Low) 25% 29%	★★
	Dairy Beef			

Star Rating (Within Charolais breed)	Key profit traits	Index Value	Trait Reliability	Star rating (across all beef breeds)
Expected progeny performance				
	Calving difficulty (% 3 & 4) Breed ave: 7.25%,All breeds ave: 4.49%	+10.1%	33% (Low)	
★★★	Docility (1-5 scale) Breed ave: 0.04,All breeds ave: 0.01	scale	(Low)	★★★
★★★★★	Carcass weight (kg) Breed ave: 31.75kg,All breeds ave: 14.99kg	+35kg	32% (Low)	★★★★★
★★★★★	Carcass conformation (1-15 scale) Breed ave: 1.84,All breeds ave: 1.32	+2.01 scale	31% (Low)	★★★★★

Expected daughter breeding performance				
	Daughter calving diff (% 3 & 4) Breed ave: 5.31%,All breeds ave: 5.9%	+4.76%	22% (Low)	
★★★★★	Daughter Milk (kg) Breed ave: -4.53kg,All breeds ave: 2.04kg	+0kg	32% (Low)	★★
★★★	Daughter calving interval (days) Breed ave: -0.74days,All breeds ave: -0.59days	-0.71days	17% (V Low)	★★★

Additional Information:

Linear composites	Value	Reliability
Muscle		
Skeletal		
Function		

Herd data quality index

N/A

Animal not scored.

Lot 17 KILBLINE_1 LIEUTENANT ET

ID: IE211306240591

Breed: Charolais

Sex: Male

DOB: 19-Dec-2015

Owner: Noel Timothy Sugrue - Kilbline House Bennettsbridge Co Kilkenny

Breeder:

Sire: Oscar
OSC

Major

Berlioz

Charmille

Toise

Panama

Imprudente

Dam: Kilbline_1 Carlinda
IE211306260503

Domino

Aimable

Anemone

Kilbline (Imp 99f)
Nationale

Fakir

Danseuse 8588108215



Star Rating (Within Charolais breed)	Economic Indexes	€uro value per progeny	Index Reliability	Star rating (across all beef breeds)
★★★★★★	Terminal Index	€136	49% (Average)	★★★★★★
★★★	Replacement Index Maternal Cow Traits : Maternal Progeny Traits :	€39 -€37 €76	48% (Average) 48% 49%	★
	Dairy Beef			

Star Rating (Within Charolais breed)	Key profit traits	Index Value	Trait Reliability	Star rating (across all beef breeds)
Expected progeny performance				
	Calving difficulty (% 3 & 4) Breed ave: 7.25%,All breeds ave: 4.49%	+12.5%	48% (Average)	
★★★★★★	Docility (1-5 scale) Breed ave: 0.04,All breeds ave: 0.01	0.08 scale	64% (High)	★★★★★★
★★★★★★	Carcass weight (kg) Breed ave: 31.75kg,All breeds ave: 14.99kg	+46kg	53% (Average)	★★★★★★
★★★★★★	Carcass conformation (1-15 scale) Breed ave: 1.84,All breeds ave: 1.32	+2.03 scale	50% (Average)	★★★★★★

Expected daughter breeding performance				
	Daughter calving diff (% 3 & 4) Breed ave: 5.31%,All breeds ave: 5.9%	+5.47%	46% (Average)	
★★	Daughter Milk (kg) Breed ave: -4.53kg,All breeds ave: 2.04kg	-5.3kg	49% (Average)	★
★★★★	Daughter calving interval (days) Breed ave: -0.74days,All breeds ave: -0.59days	-2.23days	45% (Average)	★★★★

Additional Information:	Linear composites		Value	Reliability
	Muscle	119	51%	
	Skeletal	117	49%	
	Function	100	31%	
Animal scored. Linear scores and weaning weights in evaluations	Herd data quality index			
	N/A			

Animal scored. Linear scores and weaning weights in evaluations

Lot 18 TONYGLASSON LARRY ET

ID: IE291243390064

Breed: Charolais

Sex: Male

DOB: 20-Dec-2015

Owner: Martin Hughes - Pottereagh Cootehill Co Cavan

Breeder:

Sire: Oldstone Egbert
S124

Brampton Banker

Brampton Ulysse
Brampton Poppy

Oldstone Ursula

Divity Richelieu
Annacloy Nancy

Dam: Golfview Aoife
IE291324690290

Doonally Olmeto

Major
Toise

Moneymore Lupin

Erudit
Moneymore Una

Star Rating (Within Charolais breed)	Economic Indexes	€uro value per progeny	Index Reliability	Star rating (across all beef breeds)
★★★★	Terminal Index	€118	33% (Low)	★★★★★
★★★★	Replacement Index Maternal Cow Traits : Maternal Progeny Traits :	€40 -€29 €69	32% (Low) 32% 33%	★
	Dairy Beef			

Star Rating (Within Charolais breed)	Key profit traits	Index Value	Trait Reliability	Star rating (across all beef breeds)
Expected progeny performance				
	Calving difficulty (% 3 & 4) Breed ave: 7.25%,All breeds ave: 4.49%	+9.9%	32% (Low)	
★★★★★★	Docility (1-5 scale) Breed ave: 0.04,All breeds ave: 0.01	0.13 scale	45% (Average)	★★★★★★
★★★★★	Carcass weight (kg) Breed ave: 31.75kg,All breeds ave: 14.99kg	+36kg	41% (Average)	★★★★★★
★★★★★★	Carcass conformation (1-15 scale) Breed ave: 1.84,All breeds ave: 1.32	+2.05 scale	35% (Low)	★★★★★★

Expected daughter breeding performance				
	Daughter calving diff (% 3 & 4) Breed ave: 5.31%,All breeds ave: 5.9%	+3.91%	28% (Low)	
★★★★★	Daughter Milk (kg) Breed ave: -4.53kg,All breeds ave: 2.04kg	-3.7kg	37% (Low)	★
★★★★	Daughter calving interval (days) Breed ave: -0.74days,All breeds ave: -0.59days	-0.33days	26% (Low)	★★★

Additional Information:

Linear composites	Value	Reliability
Muscle	113	33%
Skeletal	117	32%
Function	111	29%

Herd data quality index

N/A

Animal scored. Linear scores and weaning weights in evaluations

Lot 19 SLIABHBLOOM LEADER

ID: IE221345350258

Breed: Charolais

Sex: Male

DOB: 23-Dec-2015

Owner: Daniel Weston - Meelick Rosenallis Portlaoise Co Laois

Breeder:

Sire: Lisnagre Elite (Et)
LGL

Domino

Aimable
Anemone

Ballydownan Violet
(Et)

Jupiter
Ballydownan Simone (Et)

Dam: Ballincanty Gena
IE301157010060

Pirate

Meillard Rj
Banquise

Ballincanty Bernie

Ballincanty Victor
Ballincanty Value



Star Rating (Within Charolais breed)	Economic Indexes	€uro value per progeny	Index Reliability	Star rating (across all beef breeds)
★★★★★★	Terminal Index	€152	49% (Average)	★★★★★★
★★★★★★	Replacement Index Maternal Cow Traits : Maternal Progeny Traits :	€65 -€28 €93	47% (Average) 46% 49%	★★★
	Dairy Beef			

Star Rating (Within Charolais breed)	Key profit traits	Index Value	Trait Reliability	Star rating (across all beef breeds)
Expected progeny performance				
	Calving difficulty (% 3 & 4) Breed ave: 7.25%,All breeds ave: 4.49%	+9%	50% (Average)	
★★★★★	Docility (1-5 scale) Breed ave: 0.04,All breeds ave: 0.01	scale	(Average)	★★★★★★
★★★★★★	Carcass weight (kg) Breed ave: 31.75kg,All breeds ave: 14.99kg	+42kg	52% (Average)	★★★★★★
★★★★★★	Carcass conformation (1-15 scale) Breed ave: 1.84,All breeds ave: 1.32	+2.21 scale	46% (Average)	★★★★★★

Expected daughter breeding performance				
	Daughter calving diff (% 3 & 4) Breed ave: 5.31%,All breeds ave: 5.9%	+4.06%	46% (Average)	
★	Daughter Milk (kg) Breed ave: -4.53kg,All breeds ave: 2.04kg	-12.9kg	49% (Average)	★
★★★★★★	Daughter calving interval (days) Breed ave: -0.74days,All breeds ave: -0.59days	-2.97days	43% (Average)	★★★★★★

Additional Information:	Linear composites		Value	Reliability
	Muscle			
	Skeletal			
	Function			
Herd data quality index				
N/A				

Animal not scored.

Animal not scored.

Lot 20 SIONHILL LEX

ID: IE361318830785

Breed: Charolais

Sex: Male

DOB: 26-Dec-2015

Owner: Ronan Carey - Sion Hill Killucan Co Westmeath

Breeder:

Sire: Sionhill Commandeur
FR8504242905

Alcapone

Sahel
Mirabelle

Pavane

Lancier
Luzerne

Dam: Sionhill Elegant
IE361318860466

Lyonsdemesne Tzar

Domino
Kilboy Frivole (Imp 91f)

Boragh Alicia

Blakestown Templier
Boragh Parcelle (Imp 01f)



Star Rating (Within Charolais breed)	Economic Indexes	€uro value per progeny	Index Reliability	Star rating (across all beef breeds)
★★★★	Terminal Index	€120	45% (Average)	★★★★★
★★★★	Replacement Index Maternal Cow Traits : Maternal Progeny Traits :	€29 -€46 €75	41% (Average) 40% 45%	★
	Dairy Beef			

Star Rating (Within Charolais breed)	Key profit traits	Index Value	Trait Reliability	Star rating (across all beef breeds)
Expected progeny performance				
	Calving difficulty (% 3 & 4) Breed ave: 7.25%,All breeds ave: 4.49%	+7.9%	47% (Average)	
★★★★★	Docility (1-5 scale) Breed ave: 0.04,All breeds ave: 0.01	0.06 scale	56% (Average)	★★★★★
★★★★★	Carcass weight (kg) Breed ave: 31.75kg,All breeds ave: 14.99kg	+35kg	49% (Average)	★★★★★
★★	Carcass conformation (1-15 scale) Breed ave: 1.84,All breeds ave: 1.32	+1.7 scale	45% (Average)	★★★★★

Expected daughter breeding performance				
	Daughter calving diff (% 3 & 4) Breed ave: 5.31%,All breeds ave: 5.9%	+4.78%	38% (Low)	
★★	Daughter Milk (kg) Breed ave: -4.53kg,All breeds ave: 2.04kg	-6.1kg	43% (Average)	★
★★★★★	Daughter calving interval (days) Breed ave: -0.74days,All breeds ave: -0.59days	-3.22days	36% (Low)	★★★★★

Additional Information:

Linear composites	Value	Reliability
Muscle	113	49%
Skeletal	110	47%
Function	98	20%

Herd data quality index

N/A

Animal scored. Linear scores and weaning weights in evaluations

Lot 21 NOBLE LINDON

ID: IE251358640960

Breed: Charolais

Sex: Male

DOB: 26-Dec-2015

Owner: Harry Noble - Kilcoursey Edgeworthstown Co Longford

Breeder:

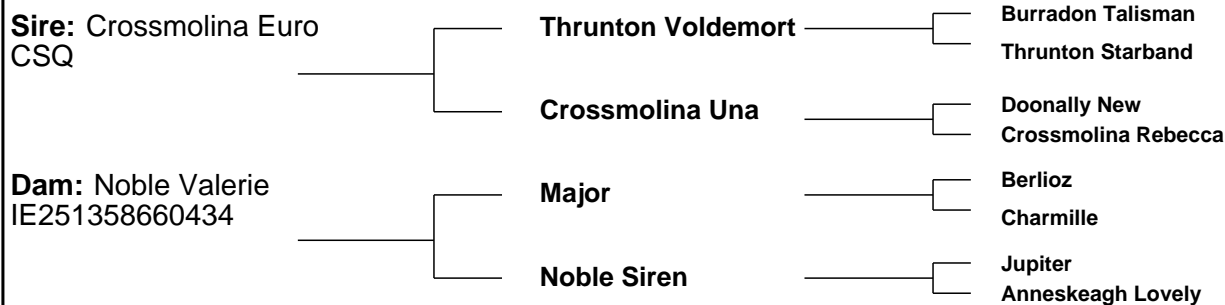

Star Rating (Within Charolais breed)	Economic Indexes	€uro value per progeny	Index Reliability	Star rating (across all beef breeds)
★★	Terminal Index	€113	36% (Low)	★★★★
★	Replacement Index Maternal Cow Traits : Maternal Progeny Traits :	€9 -€55 €64	31% (Low) 29% 36%	★
	Dairy Beef			

Star Rating (Within Charolais breed)	Key profit traits	Index Value	Trait Reliability	Star rating (across all beef breeds)
Expected progeny performance				
	Calving difficulty (% 3 & 4) Breed ave: 7.25%,All breeds ave: 4.49%	+10%	38% (Low)	
★★★★★★	Docility (1-5 scale) Breed ave: 0.04,All breeds ave: 0.01	0.15 scale	49% (Average)	★★★★★★
★★★★	Carcass weight (kg) Breed ave: 31.75kg,All breeds ave: 14.99kg	+32kg	42% (Average)	★★★★★★
★★★★★★	Carcass conformation (1-15 scale) Breed ave: 1.84,All breeds ave: 1.32	+2.22 scale	36% (Low)	★★★★★★
Expected daughter breeding performance				
	Daughter calving diff (% 3 & 4) Breed ave: 5.31%,All breeds ave: 5.9%	+4.68%	28% (Low)	
★★	Daughter Milk (kg) Breed ave: -4.53kg,All breeds ave: 2.04kg	-5.3kg	34% (Low)	★
★	Daughter calving interval (days) Breed ave: -0.74days,All breeds ave: -0.59days	+3.48days	22% (Low)	★

Additional Information:	Linear composites		
	Value	Reliability	
	Muscle	110	54%
	Skeletal	113	52%
	Function	116	27%
Animal scored. Linear scores and weaning weights in evaluations	Herd data quality index		
	N/A		

Lot 22 DERRYLOUGH LEADER

ID: IE251049480376

Breed: Charolais

Sex: Male

DOB: 30-Dec-2015

Owner: Thomas Connor - Derrylough Kenagh Co Longford

Breeder:

Sire: Hideal
HJD

Dakota

Unfameux
Une Danse

Bichette

Volcan
Uppee

Dam: Dunlo Beverly
IE182101320218

Doonally New

Hermes
Intruse

Lislackagh Sarah

Doonally Donald
Tinode Olga



Star Rating (Within Charolais breed)	Economic Indexes	€uro value per progeny	Index Reliability	Star rating (across all beef breeds)
★★★★★★	Terminal Index	€186	47% (Average)	★★★★★★
★★★★	Replacement Index Maternal Cow Traits : Maternal Progeny Traits :	€57 -€62 €118	42% (Average) 40% 47%	★★
	Dairy Beef			

Star Rating (Within Charolais breed)	Key profit traits	Index Value	Trait Reliability	Star rating (across all beef breeds)
Expected progeny performance				
	Calving difficulty (% 3 & 4) Breed ave: 7.25%,All breeds ave: 4.49%	+8.7%	49% (Average)	
★★★★★★	Docility (1-5 scale) Breed ave: 0.04,All breeds ave: 0.01	0.14 scale	53% (Average)	★★★★★★
★★★★★★	Carcass weight (kg) Breed ave: 31.75kg,All breeds ave: 14.99kg	+48kg	51% (Average)	★★★★★★
★★★★★★	Carcass conformation (1-15 scale) Breed ave: 1.84,All breeds ave: 1.32	+2.4 scale	48% (Average)	★★★★★★

Expected daughter breeding performance				
	Daughter calving diff (% 3 & 4) Breed ave: 5.31%,All breeds ave: 5.9%	+5.47%	38% (Low)	
★★	Daughter Milk (kg) Breed ave: -4.53kg,All breeds ave: 2.04kg	-6.3kg	41% (Average)	★
★	Daughter calving interval (days) Breed ave: -0.74days,All breeds ave: -0.59days	+2.35days	37% (Low)	★

Additional Information:

Linear composites	Value	Reliability
Muscle	114	41%
Skeletal	104	39%
Function	105	17%

Herd data quality index

N/A

Animal scored. Linear scores and weaning weights in evaluations

Lot 23 BAURNAFEA MAJOR ET

ID: IE211411871065

Breed: Charolais

Sex: Male

DOB: 02-Jan-2016

Owner: John Bambrick - Baurnafea Castlewarren Co Kilkenny

Breeder:

Sire: Goldstar Echo
GHX

Texan-Gie

Porto

Marquise

Sheehills Ula

Doonally New

Ballyboyle Nulla (Imp 00it)

Dam: Baurnafea Classic (Et)
IE211411850544

Ecrin Rj

Vicomte

Tombola

Cottage Tasmin

Oscar

Farmleigh Lourda



Star Rating (Within Charolais breed)	Economic Indexes	€uro value per progeny	Index Reliability	Star rating (across all beef breeds)
★★★★★★	Terminal Index	€171	47% (Average)	★★★★★★
★	Replacement Index Maternal Cow Traits : Maternal Progeny Traits :	-€32 -€130 €98	44% (Average) 43% 47%	★
	Dairy Beef			

Star Rating (Within Charolais breed)	Key profit traits	Index Value	Trait Reliability	Star rating (across all beef breeds)
Expected progeny performance				
	Calving difficulty (% 3 & 4) Breed ave: 7.25%,All breeds ave: 4.49%	+12.7%	47% (Average)	
★★★★★★	Docility (1-5 scale) Breed ave: 0.04,All breeds ave: 0.01	scale	(Average)	★★★★★★
★★★★★★	Carcass weight (kg) Breed ave: 31.75kg,All breeds ave: 14.99kg	+55kg	51% (Average)	★★★★★★
★★★★★★	Carcass conformation (1-15 scale) Breed ave: 1.84,All breeds ave: 1.32	+2.43 scale	47% (Average)	★★★★★★

Expected daughter breeding performance				
	Daughter calving diff (% 3 & 4) Breed ave: 5.31%,All breeds ave: 5.9%	+7.39%	43% (Average)	
★	Daughter Milk (kg) Breed ave: -4.53kg,All breeds ave: 2.04kg	-11.3kg	46% (Average)	★
★	Daughter calving interval (days) Breed ave: -0.74days,All breeds ave: -0.59days	+2.67days	40% (Average)	★

Additional Information:

Linear composites	Value	Reliability
Muscle		
Skeletal		
Function		

Herd data quality index

N/A

Animal not scored.

Lot 24 BAURNAFEA MARRADONA ET

ID: IE211411891067

Breed: Charolais

Sex: Male

DOB: 03-Jan-2016

Owner: John Bambrick - Baurnafea Castlewarren Co Kilkenny

Breeder:

Sire: Goldstar Echo
GHX

Texan-Gie

Porto

Marquise

Sheehills Ula

Doonally New

Ballyboyle Nulla (Imp 00it)

Dam: Baurnafea Classic (Et)
IE211411850544

Ecrin Rj

Vicomte

Tombola

Cottage Tasmin

Oscar

Farmleigh Lourda



Star Rating (Within Charolais breed)	Economic Indexes	€uro value per progeny	Index Reliability	Star rating (across all beef breeds)
★★★★★★	Terminal Index	€177	47% (Average)	★★★★★★
★	Replacement Index Maternal Cow Traits : Maternal Progeny Traits :	-€7 -€112 €105	44% (Average) 43% 47%	★
	Dairy Beef			

Star Rating (Within Charolais breed)	Key profit traits	Index Value	Trait Reliability	Star rating (across all beef breeds)
Expected progeny performance				
	Calving difficulty (% 3 & 4) Breed ave: 7.25%,All breeds ave: 4.49%	+11.6%	47% (Average)	
★★★★★★	Docility (1-5 scale) Breed ave: 0.04,All breeds ave: 0.01	scale	(Average)	★★★★★★
★★★★★★	Carcass weight (kg) Breed ave: 31.75kg,All breeds ave: 14.99kg	+55kg	51% (Average)	★★★★★★
★★★★★★	Carcass conformation (1-15 scale) Breed ave: 1.84,All breeds ave: 1.32	+2.44 scale	47% (Average)	★★★★★★

Expected daughter breeding performance				
	Daughter calving diff (% 3 & 4) Breed ave: 5.31%,All breeds ave: 5.9%	+6.94%	43% (Average)	
★	Daughter Milk (kg) Breed ave: -4.53kg,All breeds ave: 2.04kg	-11.1kg	46% (Average)	★
★	Daughter calving interval (days) Breed ave: -0.74days,All breeds ave: -0.59days	+1.65days	40% (Average)	★

Additional Information:

Linear composites	Value	Reliability
Muscle		
Skeletal		
Function		

Herd data quality index

N/A

Animal not scored.

Lot 25 TOPNOTCH MAX

ID: IE171092910247

Breed: Charolais

Sex: Male

DOB: 04-Jan-2016

Owner: Seamus Mc Cann - Oberstown Lusk Co Dublin

Breeder:

Sire: Erriff Savo (Et)
IE271860580082

Hermes

Uranium

Athena

2804 Erriff Ophelie

Gandin

Moravie

Dam: Maerdy Ballot
UK706352701384

Maerdy Sinnadar

Major

Lubie

Maerdy Rosetti

Damas

Maerdy Janet

Star Rating (Within Charolais breed)	Economic Indexes	€uro value per progeny	Index Reliability	Star rating (across all beef breeds)
★★★★★	Terminal Index	€128	25% (Low)	★★★★★★
★	Replacement Index Maternal Cow Traits : Maternal Progeny Traits :	-€25 -€100 €75	24% (Low) 23% 25%	★
	Dairy Beef			

Star Rating (Within Charolais breed)	Key profit traits	Index Value	Trait Reliability	Star rating (across all beef breeds)
Expected progeny performance				
	Calving difficulty (% 3 & 4) Breed ave: 7.25%,All breeds ave: 4.49%	+10.5%	30% (Low)	
★★★★★★	Docility (1-5 scale) Breed ave: 0.04,All breeds ave: 0.01	scale	(Low)	★★★★★★
★★★★★★	Carcass weight (kg) Breed ave: 31.75kg,All breeds ave: 14.99kg	+38kg	29% (Low)	★★★★★★
★★★★★	Carcass conformation (1-15 scale) Breed ave: 1.84,All breeds ave: 1.32	+1.94 scale	27% (Low)	★★★★★★

Expected daughter breeding performance				
	Daughter calving diff (% 3 & 4) Breed ave: 5.31%,All breeds ave: 5.9%	+5.08%	19% (V Low)	
★	Daughter Milk (kg) Breed ave: -4.53kg,All breeds ave: 2.04kg	-7.4kg	27% (Low)	★
★	Daughter calving interval (days) Breed ave: -0.74days,All breeds ave: -0.59days	+3.42days	16% (V Low)	★

Additional Information:

Linear composites	Value	Reliability
Muscle		
Skeletal		
Function		

Herd data quality index

N/A

Animal not scored.

Lot 26 TAWNY MR MUSCLE

ID: IE231002040561

Breed: Charolais

Sex: Male

DOB: 06-Jan-2016

Owner: Ciaran Daly - Tawnytallan Tullaghan Leitrim Co Leitrim

Breeder:

Sire: Cloverfield Excelent
CXY

Domino

Aimable
Anemone

Cloverfield Una

Pirate
Cloverfield Princess

Dam: Tawny Eve
IE231002060415

Tawny Bob

Doonally New
Tawny (Bro) Tina

Tawny Rose

Doonally Donald
Tawny Narcissus

Star Rating (Within Charolais breed)	Economic Indexes	€uro value per progeny	Index Reliability	Star rating (across all beef breeds)
★★★★★★	Terminal Index	€154	34% (Low)	★★★★★★
★★★	Replacement Index Maternal Cow Traits : Maternal Progeny Traits :	€42 -€55 €97	31% (Low) 30% 34%	★★
	Dairy Beef			

Star Rating (Within Charolais breed)	Key profit traits	Index Value	Trait Reliability	Star rating (across all beef breeds)
Expected progeny performance				
	Calving difficulty (% 3 & 4) Breed ave: 7.25%,All breeds ave: 4.49%	+7.9%	36% (Low)	
★	Docility (1-5 scale) Breed ave: 0.04,All breeds ave: 0.01	-0.05 scale	31% (Low)	★★
★★★★★★	Carcass weight (kg) Breed ave: 31.75kg,All breeds ave: 14.99kg	+41kg	41% (Average)	★★★★★★
★★★★★★	Carcass conformation (1-15 scale) Breed ave: 1.84,All breeds ave: 1.32	+2.27 scale	33% (Low)	★★★★★★

Expected daughter breeding performance				
	Daughter calving diff (% 3 & 4) Breed ave: 5.31%,All breeds ave: 5.9%	+5.22%	28% (Low)	
★	Daughter Milk (kg) Breed ave: -4.53kg,All breeds ave: 2.04kg	-10.1kg	33% (Low)	★
★★★★★★	Daughter calving interval (days) Breed ave: -0.74days,All breeds ave: -0.59days	-2.46days	23% (Low)	★★★★★★

Additional Information:

Linear composites	Value	Reliability
Muscle	117	28%
Skeletal	112	28%
Function	94	27%

Herd data quality index

N/A

Animal scored. Linear scores and weaning weights in evaluations

Lot 27 CALTUN MONTY

ID: IE272278960567

Breed: Charolais

Sex: Male

DOB: 08-Jan-2016

Owner: Ms. Maria Calvey - Knappabeg Westport Co Mayo

Breeder:

Sire: Fleetwood
FWO

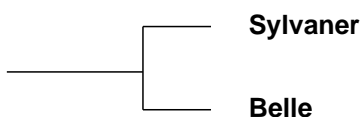

Dam: Caltun Grace
IE272278970444

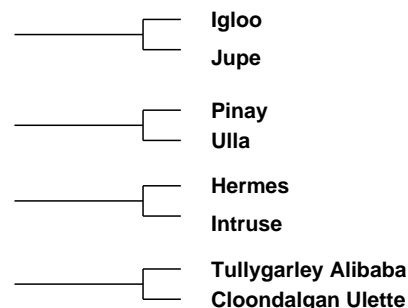
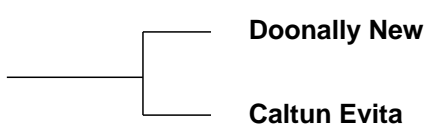

Star Rating (Within Charolais breed)	Economic Indexes	€uro value per progeny	Index Reliability	Star rating (across all beef breeds)
★★★★★★	Terminal Index	€138	46% (Average)	★★★★★★
★★★★★	Replacement Index Maternal Cow Traits : Maternal Progeny Traits :	€62 -€22 €84	43% (Average) 42% 46%	★★★
	Dairy Beef			

Star Rating (Within Charolais breed)	Key profit traits	Index Value	Trait Reliability	Star rating (across all beef breeds)
Expected progeny performance				
	Calving difficulty (% 3 & 4) Breed ave: 7.25%,All breeds ave: 4.49%	+9.1%	49% (Average)	
★★★★★	Docility (1-5 scale) Breed ave: 0.04,All breeds ave: 0.01	scale	(Average)	★★★★★
★★★★★	Carcass weight (kg) Breed ave: 31.75kg,All breeds ave: 14.99kg	+36kg	46% (Average)	★★★★★★
★★★★★★	Carcass conformation (1-15 scale) Breed ave: 1.84,All breeds ave: 1.32	+2.27 scale	46% (Average)	★★★★★★

Expected daughter breeding performance				
	Daughter calving diff (% 3 & 4) Breed ave: 5.31%,All breeds ave: 5.9%	+4.39%	42% (Average)	
★★★★★★	Daughter Milk (kg) Breed ave: -4.53kg,All breeds ave: 2.04kg	-2.2kg	45% (Average)	★
★★	Daughter calving interval (days) Breed ave: -0.74days,All breeds ave: -0.59days	-0.14days	38% (Low)	★★★

Additional Information:

Linear composites	Value	Reliability
Muscle		
Skeletal		
Function		

Herd data quality index
N/A

Animal not scored.

Lot 28 CAMBER MILO

ID: IE231395040360

Breed: Charolais

Sex: Male

DOB: 09-Jan-2016

Owner: Vincent Mc Brien - Camber Corrigan Co Leitrim

Breeder:

Sire: Kilvilcorris Eric
S1110

Doonally New

Hermes

Intruse

Kilvilcorris Valerie

Bova Oniraloin
Kilvilcorris Odette

Dam: Camber Clare 1
IE231395020202

Lyonsdemesne Tzar

Domino

Kilboy Frivole (Imp 91f)

Rosses Ocean

Jupiter

Trim Hyacinth



Star Rating (Within Charolais breed)	Economic Indexes	€uro value per progeny	Index Reliability	Star rating (across all beef breeds)
★★★★	Terminal Index	€114	46% (Average)	★★★★★
★★★★	Replacement Index Maternal Cow Traits : Maternal Progeny Traits :	€45 -€26 €71	42% (Average) 41% 46%	★★★
	Dairy Beef			

Star Rating (Within Charolais breed)	Key profit traits	Index Value	Trait Reliability	Star rating (across all beef breeds)
Expected progeny performance				
	Calving difficulty (% 3 & 4) Breed ave: 7.25%,All breeds ave: 4.49%	+6.9%	48% (Average)	
★	Docility (1-5 scale) Breed ave: 0.04,All breeds ave: 0.01	-0.06 scale	52% (Average)	★★★
★★★★	Carcass weight (kg) Breed ave: 31.75kg,All breeds ave: 14.99kg	+31kg	49% (Average)	★★★★★
★★★	Carcass conformation (1-15 scale) Breed ave: 1.84,All breeds ave: 1.32	+1.69 scale	45% (Average)	★★★★★

Expected daughter breeding performance				
	Daughter calving diff (% 3 & 4) Breed ave: 5.31%,All breeds ave: 5.9%	+4.72%	40% (Average)	
★★★★★★	Daughter Milk (kg) Breed ave: -4.53kg,All breeds ave: 2.04kg	-1.5kg	43% (Average)	★
★★★	Daughter calving interval (days) Breed ave: -0.74days,All breeds ave: -0.59days	+0.27days	39% (Low)	★★★

Additional Information:

Linear composites	Value	Reliability
Muscle	119	27%
Skeletal	117	27%
Function	114	22%

Herd data quality index

N/A

Animal scored. Linear scores and weaning weights in evaluations

Lot 29 DERESKIT MARSHALL

ID: IE121402050839

Breed: Charolais

Sex: Male

DOB: 09-Jan-2016

Owner: Basil Bothwell - Dereskit Killeshandra Co Cavan

Breeder:

Sire: Roughan Callum
IE161190791159

Roughan Viceroy

Ronsard
Hautesse

Roughan Sabrina

Nanouk
Roughan Nicola

Dam: Dereskit Betty
IE121402020415

Lyonsdemesne Tzar

Domino
Kilboy Frivole (Imp 91f)

Dereskit Sheba

Dereskit Napoleon
Dereskit Lilly



Star Rating (Within Charolais breed)	Economic Indexes	€uro value per progeny	Index Reliability	Star rating (across all beef breeds)
★★	Terminal Index	€110	45% (Average)	★★★
★★★★★	Replacement Index Maternal Cow Traits : Maternal Progeny Traits :	€81 €9 €71	44% (Average) 43% 46%	★★★★★
	Dairy Beef			

Star Rating (Within Charolais breed)	Key profit traits	Index Value	Trait Reliability	Star rating (across all beef breeds)
Expected progeny performance				
	Calving difficulty (% 3 & 4) Breed ave: 7.25%,All breeds ave: 4.49%	+6.2%	50% (Average)	
★★★	Docility (1-5 scale) Breed ave: 0.04,All breeds ave: 0.01	scale	(Average)	★★★
★★★	Carcass weight (kg) Breed ave: 31.75kg,All breeds ave: 14.99kg	+31kg	47% (Average)	★★★★★
★	Carcass conformation (1-15 scale) Breed ave: 1.84,All breeds ave: 1.32	+1.61 scale	47% (Average)	★★★★★

Expected daughter breeding performance				
	Daughter calving diff (% 3 & 4) Breed ave: 5.31%,All breeds ave: 5.9%	+5.45%	41% (Average)	
★★★★★	Daughter Milk (kg) Breed ave: -4.53kg,All breeds ave: 2.04kg	+1.3kg	46% (Average)	★★★
★★★★★	Daughter calving interval (days) Breed ave: -0.74days,All breeds ave: -0.59days	-1.83days	39% (Low)	★★★★★

Additional Information:

Linear composites	Value	Reliability
Muscle		
Skeletal		
Function		

Herd data quality index

N/A

Animal not scored.

Lot 30 CROSSANE4 MOSES

ID: IE231498570005

Breed: Charolais

Sex: Male

DOB: 14-Jan-2016

Owner: Eoin MCGovern - Kilmore Fivemilebourne Via Sligo Co. Leitrim

Breeder:

Sire: Alwent Goldbar (Et)
CH2199

Blelack Digger

Balthayock Adonis

Galcantray Abbey

Alwent Daffodil

Alwent Vougeot

Alwent Abbey

Dam: Lisnagre Honey
IE361072610648

Cloverfield Excelent

Domino

Cloverfield Una

Lisagree Alice (Et)

Hermes

Ballydownan Niamh

Star Rating (Within Charolais breed)	Economic Indexes	€uro value per progeny	Index Reliability	Star rating (across all beef breeds)
★★★★★★	Terminal Index	€141	29% (Low)	★★★★★★
★★★★	Replacement Index Maternal Cow Traits : Maternal Progeny Traits :	€60 -€25 €84	24% (Low) 22% 30%	★★★
	Dairy Beef			

Star Rating (Within Charolais breed)	Key profit traits	Index Value	Trait Reliability	Star rating (across all beef breeds)
Expected progeny performance				
	Calving difficulty (% 3 & 4) Breed ave: 7.25%,All breeds ave: 4.49%	+10%	34% (Low)	
★★★★	Docility (1-5 scale) Breed ave: 0.04,All breeds ave: 0.01	scale	(Low)	★★★★
★★★★★★	Carcass weight (kg) Breed ave: 31.75kg,All breeds ave: 14.99kg	+44kg	31% (Low)	★★★★★★
★★★★	Carcass conformation (1-15 scale) Breed ave: 1.84,All breeds ave: 1.32	+1.97 scale	29% (Low)	★★★★★★

Expected daughter breeding performance				
	Daughter calving diff (% 3 & 4) Breed ave: 5.31%,All breeds ave: 5.9%	+4.31%	12% (V Low)	
★★★	Daughter Milk (kg) Breed ave: -4.53kg,All breeds ave: 2.04kg	-4.5kg	23% (Low)	★
★★	Daughter calving interval (days) Breed ave: -0.74days,All breeds ave: -0.59days	+0.21days	21% (Low)	★★

Additional Information:

Animal not scored.

Linear composites	Value	Reliability
Muscle		
Skeletal		
Function		

Herd data quality index

N/A

Lot 31 MOYMORE MAJOR

ID: IE131814081207

Breed: Charolais

Sex: Male

DOB: 14-Jan-2016

Owner: John Lynch - Moymore Tulla Co Clare

Breeder:

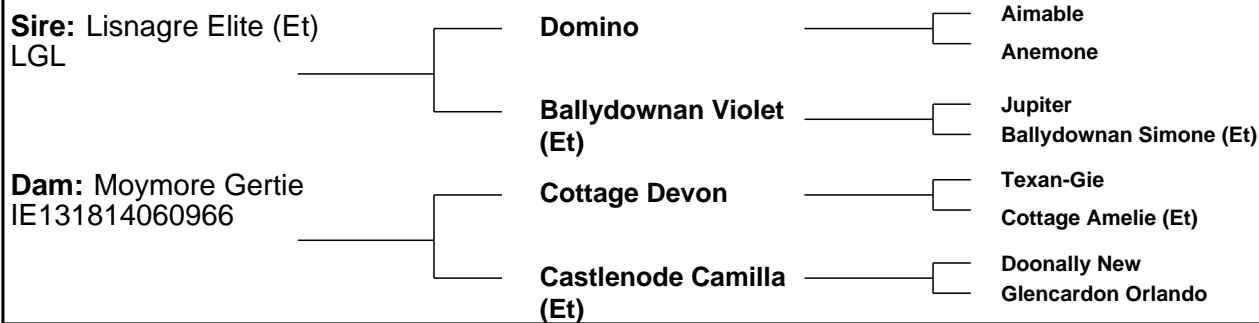

Star Rating (Within Charolais breed)	Economic Indexes	€uro value per progeny	Index Reliability	Star rating (across all beef breeds)
★★★★★★	Terminal Index	€136	46% (Average)	★★★★★★
★	Replacement Index Maternal Cow Traits : Maternal Progeny Traits :	€3 -€75 €78	46% (Average) 45% 47%	★
	Dairy Beef			

Star Rating (Within Charolais breed)	Key profit traits	Index Value	Trait Reliability	Star rating (across all beef breeds)
Expected progeny performance				
	Calving difficulty (% 3 & 4) Breed ave: 7.25%,All breeds ave: 4.49%	+11.2%	49% (Average)	
★★★★★★	Docility (1-5 scale) Breed ave: 0.04,All breeds ave: 0.01	scale	(Average)	★★★★★★
★★★★★★	Carcass weight (kg) Breed ave: 31.75kg,All breeds ave: 14.99kg	+41kg	47% (Average)	★★★★★★
★★★★★★	Carcass conformation (1-15 scale) Breed ave: 1.84,All breeds ave: 1.32	+2.23 scale	47% (Average)	★★★★★★
Expected daughter breeding performance				
	Daughter calving diff (% 3 & 4) Breed ave: 5.31%,All breeds ave: 5.9%	+6.01%	46% (Average)	
★	Daughter Milk (kg) Breed ave: -4.53kg,All breeds ave: 2.04kg	-11kg	47% (Average)	★
★	Daughter calving interval (days) Breed ave: -0.74days,All breeds ave: -0.59days	+1.6days	42% (Average)	★

Additional Information:	Linear composites		Value	Reliability
	Muscle			
	Skeletal			
	Function			
Animal not scored.	Herd data quality index			
	N/A			

Animal not scored.

Lot 32 AUGHAVADDEN MICHAEL

ID: IE251073910282

Breed: Charolais

Sex: Male

DOB: 22-Jan-2016

Owner: Michael Dowd - Aughavadden Newtowncashel Co. Longford

Breeder:

Sire: Val D'Or
S588

Ludwig

Invincible
Uzes

Olymphe

Lourdaud
Joviale

Dam: Aughavadden Erin Et
IE251073920184

Major

Berlioz
Charmille

Croghan Rosemary

Kilmore Optimist
Croghan Lily



Star Rating (Within Charolais breed)	Economic Indexes	€uro value per progeny	Index Reliability	Star rating (across all beef breeds)
★★★★★	Terminal Index	€133	44% (Average)	★★★★★★
★★★	Replacement Index Maternal Cow Traits : Maternal Progeny Traits :	€41 -€36 €76	41% (Average) 40% 44%	★★★
	Dairy Beef			

Star Rating (Within Charolais breed)	Key profit traits	Index Value	Trait Reliability	Star rating (across all beef breeds)
Expected progeny performance				
	Calving difficulty (% 3 & 4) Breed ave: 7.25%,All breeds ave: 4.49%	+9.5%	47% (Average)	
★	Docility (1-5 scale) Breed ave: 0.04,All breeds ave: 0.01	scale	(Average)	★★
★★★★★★	Carcass weight (kg) Breed ave: 31.75kg,All breeds ave: 14.99kg	+46kg	47% (Average)	★★★★★★
★★★	Carcass conformation (1-15 scale) Breed ave: 1.84,All breeds ave: 1.32	+1.89 scale	44% (Average)	★★★★★★

Expected daughter breeding performance				
	Daughter calving diff (% 3 & 4) Breed ave: 5.31%,All breeds ave: 5.9%	+4.64%	39% (Low)	
★★★★★	Daughter Milk (kg) Breed ave: -4.53kg,All breeds ave: 2.04kg	-3.3kg	44% (Average)	★
★★★	Daughter calving interval (days) Breed ave: -0.74days,All breeds ave: -0.59days	-0.99days	37% (Low)	★★★

Additional Information:	Linear composites		
	Value	Reliability	
	Muscle		
	Skeletal		
	Function		
Herd data quality index			
N/A			

Animal not scored.

Lot 33 CLOUGHBRACK MAJOR

ID: IE181942380419

Breed: Charolais

Sex: Male

DOB: 24-Jan-2016

Owner: Mattie Kelly - Cloughbrack Newbridge Ballinasloe Co Galway

Breeder:

Sire: Alwent Goldbar (Et)
CH2199

Blelack Digger

Balthayock Adonis
Galcantray Abbey

Alwent Daffodil

Alwent Vougeot
Alwent Abbey

Dam: Cloughbrack Helen
IE181942390329

Sportsmans
Columbo

Thrunton Voldemort
Sportsmans Regal

Cloughbrack
Maiden

Bowerhouses Topper
Belvedere Honey



Star Rating (Within Charolais breed)	Economic Indexes	€uro value per progeny	Index Reliability	Star rating (across all beef breeds)
★★	Terminal Index	€107	44% (Average)	★★★
★★★★	Replacement Index Maternal Cow Traits : Maternal Progeny Traits :	€55 -€6 €61	40% (Average) 38% 45%	★★
	Dairy Beef			

Star Rating (Within Charolais breed)	Key profit traits	Index Value	Trait Reliability	Star rating (across all beef breeds)
Expected progeny performance				
	Calving difficulty (% 3 & 4) Breed ave: 7.25%,All breeds ave: 4.49%	+9.5%	47% (Average)	
★★★★	Docility (1-5 scale) Breed ave: 0.04,All breeds ave: 0.01	0.05 scale	60% (High)	★★★★
★★★★	Carcass weight (kg) Breed ave: 31.75kg,All breeds ave: 14.99kg	+36kg	47% (Average)	★★★★★
★★	Carcass conformation (1-15 scale) Breed ave: 1.84,All breeds ave: 1.32	+1.65 scale	43% (Average)	★★★★

Expected daughter breeding performance				
	Daughter calving diff (% 3 & 4) Breed ave: 5.31%,All breeds ave: 5.9%	+4.27%	35% (Low)	
★★★★	Daughter Milk (kg) Breed ave: -4.53kg,All breeds ave: 2.04kg	-2.8kg	39% (Low)	★
★★★	Daughter calving interval (days) Breed ave: -0.74days,All breeds ave: -0.59days	-0.52days	34% (Low)	★★★

Additional Information:

Linear composites	Value	Reliability
Muscle	106	50%
Skeletal	114	48%
Function	87	20%

Herd data quality index

N/A

Animal scored. Linear scores and weaning weights in evaluations

Lot 34 LISNAGRE MAGHDOR

ID: IE361072660768

Breed: Charolais

Sex: Male

DOB: 25-Jan-2016

Owner: Jim Geoghegan - Lisnagree Streamstown Mullingar Co Westmeath

Breeder:

Sire: Caveldands Fenian
LZF

Noaille

Eddy
Janina

Caveldands Carena

Indurain
Caveldands Ulricka

Dam: Lisnagre Islay
IE361072660652

Lisnagre Donna Et

Major
Merveille



Star Rating (Within Charolais breed)	Economic Indexes	€uro value per progeny	Index Reliability	Star rating (across all beef breeds)
★★★★★	Terminal Index	€127	47% (Average)	★★★★★★
★★★★★★	Replacement Index Maternal Cow Traits : Maternal Progeny Traits :	€72 -€8 €80	43% (Average) 41% 47%	★★★
	Dairy Beef			

Star Rating (Within Charolais breed)	Key profit traits	Index Value	Trait Reliability	Star rating (across all beef breeds)
Expected progeny performance				
	Calving difficulty (% 3 & 4) Breed ave: 7.25%,All breeds ave: 4.49%	+6.7%	47% (Average)	
★	Docility (1-5 scale) Breed ave: 0.04,All breeds ave: 0.01	-0.02 scale	55% (Average)	★★
★★★★★	Carcass weight (kg) Breed ave: 31.75kg,All breeds ave: 14.99kg	+36kg	51% (Average)	★★★★★★
★★★★	Carcass conformation (1-15 scale) Breed ave: 1.84,All breeds ave: 1.32	+1.89 scale	47% (Average)	★★★★★★

Expected daughter breeding performance				
	Daughter calving diff (% 3 & 4) Breed ave: 5.31%,All breeds ave: 5.9%	+6.23%	39% (Low)	
★★★★★	Daughter Milk (kg) Breed ave: -4.53kg,All breeds ave: 2.04kg	-3.3kg	45% (Average)	★
★★★★★★	Daughter calving interval (days) Breed ave: -0.74days,All breeds ave: -0.59days	-2.76days	35% (Low)	★★★★★★

Additional Information:

Linear composites	Value	Reliability
Muscle	112	50%
Skeletal	110	48%
Function	112	24%

Herd data quality index

N/A

Animal scored. Linear scores and weaning weights in evaluations

Lot 35 WILLIAMSTOWN MESSI ET

ID: IE361042980927

Breed: Charolais

Sex: Male

DOB: 26-Jan-2016

Owner: Aidan Farrell - Williamstown Moate Co Westmeath

Breeder:

Sire: Anside Foreman
S1377

Balmyle Bollinger

Dingle Hofmeister

Balmyle Tinsle

Moyness Beauty

Fairway Valdieman

Moyness Parfait

Dam: Mulroog Venus
IE182584170096

Loch Ness

Isidore

Heredite

Mulroog Sunrise

Jumper

Farmleigh Oriel



Star Rating (Within Charolais breed)	Economic Indexes	€uro value per progeny	Index Reliability	Star rating (across all beef breeds)
★★★★★★	Terminal Index	€146	45% (Average)	★★★★★★
★★	Replacement Index Maternal Cow Traits : Maternal Progeny Traits :	€27 -€62 €90	41% (Average) 40% 45%	★
	Dairy Beef			

Star Rating (Within Charolais breed)	Key profit traits	Index Value	Trait Reliability	Star rating (across all beef breeds)
Expected progeny performance				
	Calving difficulty (% 3 & 4) Breed ave: 7.25%,All breeds ave: 4.49%	+9.1%	44% (Average)	
★★★★★★	Docility (1-5 scale) Breed ave: 0.04,All breeds ave: 0.01	0.11 scale	62% (High)	★★★★★★
★★★★★★	Carcass weight (kg) Breed ave: 31.75kg,All breeds ave: 14.99kg	+41kg	50% (Average)	★★★★★★
★★★★★★	Carcass conformation (1-15 scale) Breed ave: 1.84,All breeds ave: 1.32	+2.13 scale	45% (Average)	★★★★★★

Expected daughter breeding performance				
	Daughter calving diff (% 3 & 4) Breed ave: 5.31%,All breeds ave: 5.9%	+4.46%	37% (Low)	
★★★	Daughter Milk (kg) Breed ave: -4.53kg,All breeds ave: 2.04kg	-4.9kg	41% (Average)	★
★	Daughter calving interval (days) Breed ave: -0.74days,All breeds ave: -0.59days	+1.62days	34% (Low)	★

Additional Information:

Linear composites	Value	Reliability
Muscle	123	47%
Skeletal	115	45%
Function	91	19%

Herd data quality index

N/A

Animal scored. Linear scores and weaning weights in evaluations

Lot 36 WILLIAMSTOWN MONTY ET

ID: IE361042970926

Breed: Charolais

Sex: Male

DOB: 26-Jan-2016

Owner: Aidan Farrell - Williamstown Moate Co Westmeath

Breeder:

Sire: Doonally New
CF52

Hermes

Uranium

Athena

Intruse

Campagnard
Dynamo

Dam: Grangwood Angel (Et)
IE241054890094

Padirac

Hermes

Imperiale

Gurtavalla Tombola

P.T.I Prince
Moravie



Star Rating (Within Charolais breed)	Economic Indexes	€uro value per progeny	Index Reliability	Star rating (across all beef breeds)
★★★★★★	Terminal Index	€141	49% (Average)	★★★★★★
★	Replacement Index Maternal Cow Traits : Maternal Progeny Traits :	-€22 -€109 €87	48% (Average) 48% 49%	★
	Dairy Beef			

Star Rating (Within Charolais breed)	Key profit traits	Index Value	Trait Reliability	Star rating (across all beef breeds)
Expected progeny performance				
	Calving difficulty (% 3 & 4) Breed ave: 7.25%,All breeds ave: 4.49%	+8.6%	46% (Average)	
★	Docility (1-5 scale) Breed ave: 0.04,All breeds ave: 0.01	-0.04 scale	63% (High)	★★
★★★★★	Carcass weight (kg) Breed ave: 31.75kg,All breeds ave: 14.99kg	+36kg	53% (Average)	★★★★★★
★★★★★★	Carcass conformation (1-15 scale) Breed ave: 1.84,All breeds ave: 1.32	+2.12 scale	49% (Average)	★★★★★★

Expected daughter breeding performance				
	Daughter calving diff (% 3 & 4) Breed ave: 5.31%,All breeds ave: 5.9%	+4.7%	46% (Average)	
★	Daughter Milk (kg) Breed ave: -4.53kg,All breeds ave: 2.04kg	-8.4kg	47% (Average)	★
★	Daughter calving interval (days) Breed ave: -0.74days,All breeds ave: -0.59days	+4.06days	45% (Average)	★

Additional Information:

Linear composites	Value	Reliability
Muscle	111	49%
Skeletal	107	47%
Function	112	32%

Herd data quality index

N/A

Animal scored. Linear scores and weaning weights in evaluations

Lot 37 KYE MICKIE

ID: IE311401130227

Breed: Charolais

Sex: Male

DOB: 27-Jan-2016

Owner: Mattie Dockery - Kye Elphin Co Roscommon

Breeder:

Sire: Prime Roberto
PBT

Indurain

Vicomte

Tombola

Prime Noelle

Jupiter

Knockane Cynthia

Dam: Kye Dolores
IE311401170180

Meillard Rj

Invincible

Badine

Kye (Bha) Patricia

Doonally New

Kye (Bha) Dolores



Star Rating (Within Charolais breed)	Economic Indexes	€uro value per progeny	Index Reliability	Star rating (across all beef breeds)
★★★★★★	Terminal Index	€138	46% (Average)	★★★★★★
★★	Replacement Index Maternal Cow Traits : Maternal Progeny Traits :	€13 -€69 €82	46% (Average) 46% 47%	★
	Dairy Beef			

Star Rating (Within Charolais breed)	Key profit traits	Index Value	Trait Reliability	Star rating (across all beef breeds)
Expected progeny performance				
	Calving difficulty (% 3 & 4) Breed ave: 7.25%,All breeds ave: 4.49%	+9.8%	50% (Average)	
★★	Docility (1-5 scale) Breed ave: 0.04,All breeds ave: 0.01	scale	(Average)	★★★
★★★★★★	Carcass weight (kg) Breed ave: 31.75kg,All breeds ave: 14.99kg	+38kg	46% (Average)	★★★★★★
★★★★★★	Carcass conformation (1-15 scale) Breed ave: 1.84,All breeds ave: 1.32	+2.33 scale	47% (Average)	★★★★★★

Expected daughter breeding performance				
	Daughter calving diff (% 3 & 4) Breed ave: 5.31%,All breeds ave: 5.9%	+5.87%	47% (Average)	
★★	Daughter Milk (kg) Breed ave: -4.53kg,All breeds ave: 2.04kg	-5.4kg	48% (Average)	★
★	Daughter calving interval (days) Breed ave: -0.74days,All breeds ave: -0.59days	+1.67days	45% (Average)	★

Additional Information:	Linear composites		
	Muscle	Value	Reliability
	Skeletal		
	Function		
Herd data quality index			
N/A			

Animal not scored.

Lot 38 CLOUGHBRACK MAVERICK

ID: IE181942310420

Breed: Charolais

Sex: Male

DOB: 27-Jan-2016

Owner: Mattie Kelly - Cloughbrack Newbridge Ballinasloe Co Galway

Breeder:

Sire: Alwent Goldbar (Et)
CH2199

Blelack Digger

Balthayock Adonis
Galcantray Abbey

Alwent Daffodil

Alwent Vougeot
Alwent Abbey

Dam: Cloughbrack Heidi
IE181942380328

Enfield Plexus

Domino
Chloe

Castlemartin Vichy

Kilmore Sailor
Castlemartin Oh My Girl



Star Rating (Within Charolais breed)	Economic Indexes	€uro value per progeny	Index Reliability	Star rating (across all beef breeds)
★★★★★	Terminal Index	€126	45% (Average)	★★★★★
★★★★★	Replacement Index Maternal Cow Traits : Maternal Progeny Traits :	€51 -€25 €75	41% (Average) 39% 46%	★★★
	Dairy Beef			

Star Rating (Within Charolais breed)	Key profit traits	Index Value	Trait Reliability	Star rating (across all beef breeds)
Expected progeny performance				
	Calving difficulty (% 3 & 4) Breed ave: 7.25%,All breeds ave: 4.49%	+9.9%	48% (Average)	
★★★★★★	Docility (1-5 scale) Breed ave: 0.04,All breeds ave: 0.01	0.3 scale	60% (High)	★★★★★★
★★★★★★	Carcass weight (kg) Breed ave: 31.75kg,All breeds ave: 14.99kg	+39kg	48% (Average)	★★★★★★
★★★	Carcass conformation (1-15 scale) Breed ave: 1.84,All breeds ave: 1.32	+1.7 scale	43% (Average)	★★★★★★

Expected daughter breeding performance				
	Daughter calving diff (% 3 & 4) Breed ave: 5.31%,All breeds ave: 5.9%	+6.51%	37% (Low)	
★★★	Daughter Milk (kg) Breed ave: -4.53kg,All breeds ave: 2.04kg	-5.3kg	40% (Average)	★
★★★	Daughter calving interval (days) Breed ave: -0.74days,All breeds ave: -0.59days	+0.28days	36% (Low)	★★★

Additional Information:

Linear composites	Value	Reliability
Muscle	112	51%
Skeletal	118	49%
Function	103	22%

Herd data quality index

N/A

Animal scored. Linear scores and weaning weights in evaluations

Lot 39 POTTLEREAGH MICK

ID: IE121187010304

Breed: Charolais

Sex: Male

DOB: 28-Jan-2016

Owner: Elizabeth Hughes - Pottlereagh Cootehill Co Cavan

Breeder:

Sire: Garracloon Hazard
IE271017760127

Cottage Devon

Texan-Gie
Cottage Amelie (Et)

Garracloon Devine

Major
Garracloon Slim

Dam: Mullacash Gusty
IE201404590028

Leagaun Ennis

Valseur
Leagaun Vendee

Lyonsdemesne
Verena

Enfield Hara Kiri
Lyonsdemesne Tambola



Star Rating (Within Charolais breed)	Economic Indexes	€uro value per progeny	Index Reliability	Star rating (across all beef breeds)
★★★★★	Terminal Index	€128	42% (Average)	★★★★★★
★★	Replacement Index Maternal Cow Traits : Maternal Progeny Traits :	€27 -€52 €78	40% (Average) 39% 42%	★
	Dairy Beef			

Star Rating (Within Charolais breed)	Key profit traits	Index Value	Trait Reliability	Star rating (across all beef breeds)
Expected progeny performance				
	Calving difficulty (% 3 & 4) Breed ave: 7.25%,All breeds ave: 4.49%	+8%	42% (Average)	
★★★★★	Docility (1-5 scale) Breed ave: 0.04,All breeds ave: 0.01	0.07 scale	47% (Average)	★★★★★★
★★★★★★	Carcass weight (kg) Breed ave: 31.75kg,All breeds ave: 14.99kg	+37kg	46% (Average)	★★★★★★
★★	Carcass conformation (1-15 scale) Breed ave: 1.84,All breeds ave: 1.32	+1.75 scale	41% (Average)	★★★★★★

Expected daughter breeding performance				
	Daughter calving diff (% 3 & 4) Breed ave: 5.31%,All breeds ave: 5.9%	+5.76%	36% (Low)	
★★★	Daughter Milk (kg) Breed ave: -4.53kg,All breeds ave: 2.04kg	-4.7kg	38% (Low)	★
★★	Daughter calving interval (days) Breed ave: -0.74days,All breeds ave: -0.59days	+0.22days	35% (Low)	★★

Additional Information:

Linear composites	Value	Reliability
Muscle	117	37%
Skeletal	124	35%
Function	106	15%

Herd data quality index

N/A

Animal scored. Linear scores and weaning weights in evaluations

Lot 40 LISNAGRE MOON SHINE

ID: IE361072610771

Breed: Charolais

Sex: Male

DOB: 29-Jan-2016

Owner: Jim Geoghegan - Lisnagree Streamstown Mullingar Co Westmeath

Breeder:

Sire: Lisnagre Iman
IE361072620673

Nippur

Ficus
O2jacinthe

Lisnagre Chloe

Dovea Gin Tonic
Lisagree Alice (Et)

Dam: Lisnagre Carl
IE361072630393

Ballydownan Vian
(Et)

Jupiter
Ballydownan Simone (Et)

Lyonsdemesne
Scilla

Lyonsdemesne Maldiva
Farmleigh Helena



Star Rating (Within Charolais breed)	Economic Indexes	€uro value per progeny	Index Reliability	Star rating (across all beef breeds)
★	Terminal Index	€101	42% (Average)	★★★
★★★★★	Replacement Index Maternal Cow Traits : Maternal Progeny Traits :	€56 -€9 €65	40% (Average) 39% 42%	★★
	Dairy Beef			

Star Rating (Within Charolais breed)	Key profit traits	Index Value	Trait Reliability	Star rating (across all beef breeds)
Expected progeny performance				
	Calving difficulty (% 3 & 4) Breed ave: 7.25%,All breeds ave: 4.49%	+6.9%	43% (Average)	
★★★	Docility (1-5 scale) Breed ave: 0.04,All breeds ave: 0.01	0.03 scale	53% (Average)	★★★★★
★	Carcass weight (kg) Breed ave: 31.75kg,All breeds ave: 14.99kg	+26kg	46% (Average)	★★★★★★
★	Carcass conformation (1-15 scale) Breed ave: 1.84,All breeds ave: 1.32	+1.48 scale	41% (Average)	★★★★★

Expected daughter breeding performance				
	Daughter calving diff (% 3 & 4) Breed ave: 5.31%,All breeds ave: 5.9%	+4.29%	37% (Low)	
★★★★★★	Daughter Milk (kg) Breed ave: -4.53kg,All breeds ave: 2.04kg	-0.4kg	42% (Average)	★★
★	Daughter calving interval (days) Breed ave: -0.74days,All breeds ave: -0.59days	+2.17days	36% (Low)	★

Additional Information:	Linear composites		
	Value	Reliability	
	Muscle	103	45%
	Skeletal	99	42%
	Function	92	16%
Herd data quality index			
N/A			
Animal scored. Linear scores and weaning weights in evaluations			

Lot 41 CLONMAHON MARTY

ID: IE281493040196

Breed: Charolais

Twin to Female

Sex: Male

DOB: 01-Feb-2016

Owner: Eddie Daly - Clonmahon Summerhill Co Meath

Breeder:

Sire: Doonally New
CF52

Hermes

Uranium

Athena

Intruse

Campagnard
Dynamo

Dam: Clonmahon Alice
IE281493040097

Erudit

Argenty

Blanche

Ferrans Naomi

Enfield Hara Kiri
Ballykett Julia



Star Rating (Within Charolais breed)	Economic Indexes	€uro value per progeny	Index Reliability	Star rating (across all beef breeds)
★★★★★★	Terminal Index	€145	47% (Average)	★★★★★★
★★★	Replacement Index Maternal Cow Traits : Maternal Progeny Traits :	€41 -€51 €92	48% (Average) 48% 48%	★★
	Dairy Beef			

Star Rating (Within Charolais breed)	Key profit traits	Index Value	Trait Reliability	Star rating (across all beef breeds)
Expected progeny performance				
	Calving difficulty (% 3 & 4) Breed ave: 7.25%,All breeds ave: 4.49%	+8%	48% (Average)	
★★★★★★	Docility (1-5 scale) Breed ave: 0.04,All breeds ave: 0.01	0.11 scale	49% (Average)	★★★★★★
★★★★★★	Carcass weight (kg) Breed ave: 31.75kg,All breeds ave: 14.99kg	+37kg	48% (Average)	★★★★★★
★★	Carcass conformation (1-15 scale) Breed ave: 1.84,All breeds ave: 1.32	+1.76 scale	49% (Average)	★★★★★★

Expected daughter breeding performance				
	Daughter calving diff (% 3 & 4) Breed ave: 5.31%,All breeds ave: 5.9%	+5.3%	47% (Average)	
★★★	Daughter Milk (kg) Breed ave: -4.53kg,All breeds ave: 2.04kg	-4.1kg	51% (Average)	★
★	Daughter calving interval (days) Breed ave: -0.74days,All breeds ave: -0.59days	+1.49days	47% (Average)	★

Additional Information:

Linear composites	Value	Reliability
Muscle	109	39%
Skeletal	108	39%
Function	104	33%

Herd data quality index

N/A

Animal scored. Scores or weaning weights NOT included in evaluation

Lot 42 SIONHILL MAGNIFICENT

ID: IE361318870789

Breed: Charolais

Sex: Male

DOB: 01-Feb-2016

Owner: Ronan Carey - Sion Hill Killucan Co Westmeath

Breeder:

Sire: Sionhill Commandeur
FR8504242905

Alcapone

Sahel
Mirabelle

Pavane

Lancier
Luzerne

Dam: Sionhill Foret
FR5813710309

Coddes

Acrobate
Paquerette

Urzy

Prevert-B
Nassigny



Star Rating (Within Charolais breed)	Economic Indexes	€uro value per progeny	Index Reliability	Star rating (across all beef breeds)
★	Terminal Index	€95	42% (Average)	★★★
★★★	Replacement Index Maternal Cow Traits : Maternal Progeny Traits :	€31 -€25 €56	38% (Low) 37% 42%	★
	Dairy Beef			

Star Rating (Within Charolais breed)	Key profit traits	Index Value	Trait Reliability	Star rating (across all beef breeds)
Expected progeny performance				
	Calving difficulty (% 3 & 4) Breed ave: 7.25%,All breeds ave: 4.49%	+8.6%	46% (Average)	
★★★	Docility (1-5 scale) Breed ave: 0.04,All breeds ave: 0.01	scale	(Average)	★★★★
★★	Carcass weight (kg) Breed ave: 31.75kg,All breeds ave: 14.99kg	+30kg	46% (Average)	★★★★★
★	Carcass conformation (1-15 scale) Breed ave: 1.84,All breeds ave: 1.32	+1.37 scale	42% (Average)	★★★

Expected daughter breeding performance				
	Daughter calving diff (% 3 & 4) Breed ave: 5.31%,All breeds ave: 5.9%	+4.88%	35% (Low)	
★★★★	Daughter Milk (kg) Breed ave: -4.53kg,All breeds ave: 2.04kg	-2.3kg	42% (Average)	★
★★★★	Daughter calving interval (days) Breed ave: -0.74days,All breeds ave: -0.59days	-1.27days	33% (Low)	★★★★

Additional Information:

Linear composites	Value	Reliability
Muscle		
Skeletal		
Function		

Herd data quality index

N/A

Animal not scored.

Lot 43 DOOLEAGH MAXIMUS

ID: IE131116860101

Breed: Charolais

Sex: Male

DOB: 02-Feb-2016

Owner: John Doogan - 8 Darravaragh Road Caherdavin Park Limerick

Breeder:

Sire: Escott Dollar
EDR

Mmb Apollon

Raton
Noisette

Escott Sally

Tattenhall Impeccable
Coat Lilian

Dam: Dooleagh Deirdre
IE131116840074

Burradon Talisman

Bleack Prince
Burradon Juicy

Dooleagh Apricot

Tattenhall Heureux
Killowen Gillian

Star Rating (Within Charolais breed)	Economic Indexes	€uro value per progeny	Index Reliability	Star rating (across all beef breeds)
★	Terminal Index	€83	29% (Low)	★★
★★	Replacement Index Maternal Cow Traits : Maternal Progeny Traits :	€12 -€32 €44	28% (Low) 27% 29%	★
	Dairy Beef			

Star Rating (Within Charolais breed)	Key profit traits	Index Value	Trait Reliability	Star rating (across all beef breeds)
Expected progeny performance				
	Calving difficulty (% 3 & 4) Breed ave: 7.25%,All breeds ave: 4.49%	+10%	33% (Low)	
★	Docility (1-5 scale) Breed ave: 0.04,All breeds ave: 0.01	scale	(Low)	★
★★	Carcass weight (kg) Breed ave: 31.75kg,All breeds ave: 14.99kg	+30kg	31% (Low)	★★★★★
★★	Carcass conformation (1-15 scale) Breed ave: 1.84,All breeds ave: 1.32	+1.68 scale	29% (Low)	★★★★★

Expected daughter breeding performance				
	Daughter calving diff (% 3 & 4) Breed ave: 5.31%,All breeds ave: 5.9%	+4.84%	26% (Low)	
★★★★★	Daughter Milk (kg) Breed ave: -4.53kg,All breeds ave: 2.04kg	-0.1kg	28% (Low)	★★
★★	Daughter calving interval (days) Breed ave: -0.74days,All breeds ave: -0.59days	-0.09days	25% (Low)	★★★

Additional Information:

Animal not scored.

Linear composites	Value	Reliability
Muscle		
Skeletal		
Function		

Herd data quality index

N/A

Lot 44 GLEBEWEST MICKIE

ID: IE361052390305

Breed: Charolais

Sex: Male

DOB: 03-Feb-2016

Owner: John Farrell - Boyanna Moate Co Westmeath

Breeder:

Sire: Alwent Goldbar (Et)
CH2199

Blelack Digger

Balthayock Adonis
Galcantray Abbey

Alwent Daffodil

Alwent Vougeot
Alwent Abbey

Dam: Williamstown Danielle
IE361042910466

Doonally New

Hermes
Intruse

Boragh Uan

Loreto
3615 Boragh (Imp 00f) Odette



Star Rating (Within Charolais breed)	Economic Indexes	€uro value per progeny	Index Reliability	Star rating (across all beef breeds)
★★★★★★	Terminal Index	€137	44% (Average)	★★★★★★
★★★★★★	Replacement Index Maternal Cow Traits : Maternal Progeny Traits :	€77 -€14 €92	41% (Average) 39% 45%	★★★★★
	Dairy Beef			

Star Rating (Within Charolais breed)	Key profit traits	Index Value	Trait Reliability	Star rating (across all beef breeds)
Expected progeny performance				
	Calving difficulty (% 3 & 4) Breed ave: 7.25%,All breeds ave: 4.49%	+5.7%	49% (Average)	
★★★★★★	Docility (1-5 scale) Breed ave: 0.04,All breeds ave: 0.01	scale	(Average)	★★★★★★
★★★★★	Carcass weight (kg) Breed ave: 31.75kg,All breeds ave: 14.99kg	+35kg	44% (Average)	★★★★★★
★★★	Carcass conformation (1-15 scale) Breed ave: 1.84,All breeds ave: 1.32	+1.78 scale	42% (Average)	★★★★★★

Expected daughter breeding performance				
	Daughter calving diff (% 3 & 4) Breed ave: 5.31%,All breeds ave: 5.9%	+4.84%	37% (Low)	
★★★	Daughter Milk (kg) Breed ave: -4.53kg,All breeds ave: 2.04kg	-4.3kg	41% (Average)	★
★★★	Daughter calving interval (days) Breed ave: -0.74days,All breeds ave: -0.59days	-0.94days	36% (Low)	★★★

Additional Information:

Animal not scored.

Linear composites	Value	Reliability
Muscle		
Skeletal		
Function		

Herd data quality index

N/A

Lot 45 LISCULLANE MISTER

ID: IE131825430890

Breed: Charolais

Sex: Male

DOB: 07-Feb-2016

Owner: Eamonn Quinlivan - Liscullane Tulla Co Clare

Breeder:

Sire: Cavellands Fenian
LZF

Noaille

Eddy
Janina

Cavellands Carena

Indurain
Cavellands Ulricka

Dam: Liscullane Helena
IE131825490772

Cloverfield Excelent

Domino
Cloverfield Una

Liscullane Blossom

Bova Sylvain
Liscullane Petal

Star Rating (Within Charolais breed)	Economic Indexes	€uro value per progeny	Index Reliability	Star rating (across all beef breeds)
★★★★★	Terminal Index	€128	31% (Low)	★★★★★★
★★★★★★	Replacement Index Maternal Cow Traits : Maternal Progeny Traits :	€68 -€13 €81	27% (Low) 25% 32%	★★★
	Dairy Beef			

Star Rating (Within Charolais breed)	Key profit traits	Index Value	Trait Reliability	Star rating (across all beef breeds)
Expected progeny performance				
	Calving difficulty (% 3 & 4) Breed ave: 7.25%,All breeds ave: 4.49%	+7.2%	35% (Low)	
★★★	Docility (1-5 scale) Breed ave: 0.04,All breeds ave: 0.01	scale	(Low)	★★★
★★★★★	Carcass weight (kg) Breed ave: 31.75kg,All breeds ave: 14.99kg	+35kg	33% (Low)	★★★★★★
★★★★★	Carcass conformation (1-15 scale) Breed ave: 1.84,All breeds ave: 1.32	+1.96 scale	33% (Low)	★★★★★★

Expected daughter breeding performance				
	Daughter calving diff (% 3 & 4) Breed ave: 5.31%,All breeds ave: 5.9%	+4.7%	21% (Low)	
★★	Daughter Milk (kg) Breed ave: -4.53kg,All breeds ave: 2.04kg	-5.3kg	29% (Low)	★
★★★★★	Daughter calving interval (days) Breed ave: -0.74days,All breeds ave: -0.59days	-2.07days	18% (V Low)	★★★★★

Additional Information:

Animal not scored.

Linear composites	Value	Reliability
Muscle		
Skeletal		
Function		

Herd data quality index

N/A

Lot 46 LANDLEAGUE MONACO ET

ID: IE181310870141

Breed: Charolais

Sex: Male

DOB: 10-Feb-2016

Owner: Francis Ryan - Fahy Rosscahill Co Galway

Breeder:

Sire: Grimaldi
8991100066

Berlioz

Saint Are
Tresorerie

Charmille

Vauban
Tanche

Dam: Balmyle Delores
UK542320100830

Solitude Attaboy

Allanfauld Superscot
Solitude Una

Balmyle Amie

Dingle Hofmeister
Balthayock Olwen



Star Rating (Within Charolais breed)	Economic Indexes	€uro value per progeny	Index Reliability	Star rating (across all beef breeds)
★★	Terminal Index	€105	41% (Average)	★★★
★★	Replacement Index Maternal Cow Traits : Maternal Progeny Traits :	€16 -€43 €59	41% (Average) 41% 41%	★
	Dairy Beef			

Star Rating (Within Charolais breed)	Key profit traits	Index Value	Trait Reliability	Star rating (across all beef breeds)
Expected progeny performance				
	Calving difficulty (% 3 & 4) Breed ave: 7.25%,All breeds ave: 4.49%	+9.9%	42% (Average)	
★★★★★	Docility (1-5 scale) Breed ave: 0.04,All breeds ave: 0.01	scale	(Average)	★★★★★
★★★★★★	Carcass weight (kg) Breed ave: 31.75kg,All breeds ave: 14.99kg	+37kg	43% (Average)	★★★★★★
★	Carcass conformation (1-15 scale) Breed ave: 1.84,All breeds ave: 1.32	+1.62 scale	43% (Average)	★★★★★

Expected daughter breeding performance				
	Daughter calving diff (% 3 & 4) Breed ave: 5.31%,All breeds ave: 5.9%	+7.07%	39% (Low)	
★★★★★	Daughter Milk (kg) Breed ave: -4.53kg,All breeds ave: 2.04kg	-3kg	43% (Average)	★
★★	Daughter calving interval (days) Breed ave: -0.74days,All breeds ave: -0.59days	+0.34days	38% (Low)	★★

Additional Information:

Animal not scored.

Linear composites	Value	Reliability
Muscle		
Skeletal		
Function		

Herd data quality index

N/A

Lot 47 DERRYOWEN MARTY

ID: IE161931460067

Breed: Charolais

Sex: Male

DOB: 13-Feb-2016

Owner: Kieran McLaughlin - Ture Muff Lifford Co Donegal

Breeder:

Sire: Blelack Digger
S956

Balthayock Adonis

Balmyle Thunderbird

Balthayock Peach

Galcantray Abbey

Blelack Montgomery

Blelack Rachel

Dam: Derryowen Honey
IE161931410054

Cottage Devon

Texan-Gie

Cottage Amelie (Et)

Derryowen Amanda

Derryowen Tory

Derryowen Tamara

Star Rating (Within Charolais breed)	Economic Indexes	€uro value per progeny	Index Reliability	Star rating (across all beef breeds)
★★★★★★	Terminal Index	€144	30% (Low)	★★★★★★
★★★★★★	Replacement Index Maternal Cow Traits : Maternal Progeny Traits :	€94 €3 €92	26% (Low) 24% 30%	★★★★★★
	Dairy Beef			

Star Rating (Within Charolais breed)	Key profit traits	Index Value	Trait Reliability	Star rating (across all beef breeds)
Expected progeny performance				
	Calving difficulty (% 3 & 4) Breed ave: 7.25%,All breeds ave: 4.49%	+7.7%	34% (Low)	
★★★★★★	Docility (1-5 scale) Breed ave: 0.04,All breeds ave: 0.01	scale	(Low)	★★★★★★
★★★★★★	Carcass weight (kg) Breed ave: 31.75kg,All breeds ave: 14.99kg	+42.5kg	33% (Low)	★★★★★★
★★★	Carcass conformation (1-15 scale) Breed ave: 1.84,All breeds ave: 1.32	+1.88 scale	32% (Low)	★★★★★★

Expected daughter breeding performance				
	Daughter calving diff (% 3 & 4) Breed ave: 5.31%,All breeds ave: 5.9%	+5.08%	19% (V Low)	
★★★★★★	Daughter Milk (kg) Breed ave: -4.53kg,All breeds ave: 2.04kg	-1.6kg	30% (Low)	★
★★★	Daughter calving interval (days) Breed ave: -0.74days,All breeds ave: -0.59days	-0.91days	18% (V Low)	★★★

Additional Information:

Linear composites	Value	Reliability
Muscle		
Skeletal		
Function		

Herd data quality index

N/A

Animal not scored.

Lot 48 BUD MADORA

ID: IE281716830003

Breed: Charolais

Sex: Male

DOB: 14-Feb-2016

Owner: Ann O'Neill - Pluxtown Athboy Co Meath

Breeder:

Sire: Vosgien Vf
VVF

Orient

Grimaldi

Hutte

Legion

Illimite

Hollande

Dam: Western Icon
IE181306120298

Pirate

Meillard Rj

Banquise

Western Emily 1

Excellent

Western Sunshine

Star Rating (Within Charolais breed)	Economic Indexes	€uro value per progeny	Index Reliability	Star rating (across all beef breeds)
★★★★★	Terminal Index	€131	29% (Low)	★★★★★★
★★★★★★	Replacement Index Maternal Cow Traits : Maternal Progeny Traits :	€78 -€7 €85	22% (Low) 19% 29%	★★★★★
	Dairy Beef			

Star Rating (Within Charolais breed)	Key profit traits	Index Value	Trait Reliability	Star rating (across all beef breeds)
Expected progeny performance				
	Calving difficulty (% 3 & 4) Breed ave: 7.25%,All breeds ave: 4.49%	+6.1%	32% (Low)	
★★★	Docility (1-5 scale) Breed ave: 0.04,All breeds ave: 0.01	scale	(Low)	★★★★★
★★★★★★	Carcass weight (kg) Breed ave: 31.75kg,All breeds ave: 14.99kg	+37kg	35% (Low)	★★★★★★
★	Carcass conformation (1-15 scale) Breed ave: 1.84,All breeds ave: 1.32	+1.54 scale	24% (Low)	★★★★★

Expected daughter breeding performance				
	Daughter calving diff (% 3 & 4) Breed ave: 5.31%,All breeds ave: 5.9%	+4.44%	13% (V Low)	
★★★★★	Daughter Milk (kg) Breed ave: -4.53kg,All breeds ave: 2.04kg	-3kg	23% (Low)	★
★★★★★	Daughter calving interval (days) Breed ave: -0.74days,All breeds ave: -0.59days	-2.06days	17% (V Low)	★★★★★

Additional Information:

Animal not scored.

Linear composites	Value	Reliability
Muscle		
Skeletal		
Function		

Herd data quality index

N/A

Lot 49 DERRYOWEN MICKEY

ID: IE161931470068

Breed: Charolais

Sex: Male

DOB: 14-Feb-2016

Owner: Kieran Mclaughlin - Ture Muff Lifford Co Donegal

Breeder:

Sire: Blelack Digger
S956

Balthayock Adonis

Balmyle Thunderbird

Balthayock Peach

Galcantray Abbey

Blelack Montgomery

Blelack Rachel

Dam: Derryowen Eve
IE161931490037

Roughan Verygood

Pacha

Noblesse

Derryowen Adel

Doonally Olmeto

Blakestown Nanette

Star Rating (Within Charolais breed)	Economic Indexes	€uro value per progeny	Index Reliability	Star rating (across all beef breeds)
★★★★★★	Terminal Index	€152	32% (Low)	★★★★★★
★★★★★★	Replacement Index Maternal Cow Traits : Maternal Progeny Traits :	€134 €35 €99	26% (Low) 24% 32%	★★★★★★
	Dairy Beef			

Star Rating (Within Charolais breed)	Key profit traits	Index Value	Trait Reliability	Star rating (across all beef breeds)
Expected progeny performance				
	Calving difficulty (% 3 & 4) Breed ave: 7.25%,All breeds ave: 4.49%	+7%	35% (Low)	
★★★★★★	Docility (1-5 scale) Breed ave: 0.04,All breeds ave: 0.01	scale	(Average)	★★★★★★
★★★★★★	Carcass weight (kg) Breed ave: 31.75kg,All breeds ave: 14.99kg	+45kg	36% (Low)	★★★★★★
★★★	Carcass conformation (1-15 scale) Breed ave: 1.84,All breeds ave: 1.32	+1.89 scale	34% (Low)	★★★★★★

Expected daughter breeding performance				
	Daughter calving diff (% 3 & 4) Breed ave: 5.31%,All breeds ave: 5.9%	+5.02%	19% (V Low)	
★★★★★★	Daughter Milk (kg) Breed ave: -4.53kg,All breeds ave: 2.04kg	-0.4kg	35% (Low)	★★
★★★	Daughter calving interval (days) Breed ave: -0.74days,All breeds ave: -0.59days	-0.8days	17% (V Low)	★★★

Additional Information:

Linear composites	Value	Reliability
Muscle		
Skeletal		
Function		

Herd data quality index

N/A

Animal not scored.

Lot 50 SUNNAGHMORE MOGADORE

ID: IE231320980561

Breed: Charolais

Sex: Male

DOB: 14-Feb-2016

Owner: Andrew Mc Govern - Gubbs Cloone Co Leitrim

Breeder:

Sire: Bowerhouses Topper
BHP

Tattenhall
Impeccable

Goldies Haquenee

Ecossais

Tattenhall Eclipse

Damocles

Blanchette

Dam: Sunnaghmore Fantastic
IE231320930350

Riversdale Anchor
(Et)

Bridgeview Utopia

Oscar

Prime Noelle

Enfield Hara Kiri

3607 Bridgeview Ozone



Star Rating (Within Charolais breed)	Economic Indexes	€uro value per progeny	Index Reliability	Star rating (across all beef breeds)
★★	Terminal Index	€106	46% (Average)	★★★
★	Replacement Index Maternal Cow Traits : Maternal Progeny Traits :	€8 -€52 €60	46% (Average) 46% 46%	★
	Dairy Beef			

Star Rating (Within Charolais breed)	Key profit traits	Index Value	Trait Reliability	Star rating (across all beef breeds)
Expected progeny performance				
	Calving difficulty (% 3 & 4) Breed ave: 7.25%,All breeds ave: 4.49%	+9.7%	49% (Average)	
★★★★★	Docility (1-5 scale) Breed ave: 0.04,All breeds ave: 0.01	scale	(Average)	★★★★★
★★★★★	Carcass weight (kg) Breed ave: 31.75kg,All breeds ave: 14.99kg	+34kg	46% (Average)	★★★★★
★★★★★	Carcass conformation (1-15 scale) Breed ave: 1.84,All breeds ave: 1.32	+1.9 scale	46% (Average)	★★★★★

Expected daughter breeding performance				
	Daughter calving diff (% 3 & 4) Breed ave: 5.31%,All breeds ave: 5.9%	+4.98%	45% (Average)	
★★★★★	Daughter Milk (kg) Breed ave: -4.53kg,All breeds ave: 2.04kg	-1.1kg	48% (Average)	★
★	Daughter calving interval (days) Breed ave: -0.74days,All breeds ave: -0.59days	+2.79days	44% (Average)	★

Additional Information:

Animal not scored.

Linear composites	Value	Reliability
Muscle		
Skeletal		
Function		

Herd data quality index

N/A

Lot 51 RATHFESTON MARTY

ID: IE301074920372

Breed: Charolais

Sex: Male

DOB: 14-Feb-2016

Owner: Wayne Mulligan - Rathfeston Geashill Co Offaly

Breeder:

Sire: Elgin Davinci
ECZ

Tyrol

Rio

Japonaise

Elgin Ultra

Rumsden Samurai
Elgin Renee

Dam: Rathfeston Dora
IE301074960178

Pirate

Meillard Rj
Banquise

Ballydownan
Anastacia

Doonally New
Ballydownan Sue



Star Rating (Within Charolais breed)	Economic Indexes	€uro value per progeny	Index Reliability	Star rating (across all beef breeds)
★★★★★★	Terminal Index	€146	43% (Average)	★★★★★★
★★★★★	Replacement Index Maternal Cow Traits : Maternal Progeny Traits :	€60 -€26 €86	40% (Average) 39% 44%	★★★
	Dairy Beef			

Star Rating (Within Charolais breed)	Key profit traits	Index Value	Trait Reliability	Star rating (across all beef breeds)
Expected progeny performance				
	Calving difficulty (% 3 & 4) Breed ave: 7.25%,All breeds ave: 4.49%	+10.3%	48% (Average)	
★★★★★★	Docility (1-5 scale) Breed ave: 0.04,All breeds ave: 0.01	scale	(Average)	★★★★★★
★★★★★★	Carcass weight (kg) Breed ave: 31.75kg,All breeds ave: 14.99kg	+45kg	43% (Average)	★★★★★★
★★★★★	Carcass conformation (1-15 scale) Breed ave: 1.84,All breeds ave: 1.32	+1.96 scale	42% (Average)	★★★★★★

Expected daughter breeding performance				
	Daughter calving diff (% 3 & 4) Breed ave: 5.31%,All breeds ave: 5.9%	+6.23%	38% (Low)	
★★	Daughter Milk (kg) Breed ave: -4.53kg,All breeds ave: 2.04kg	-5.7kg	42% (Average)	★
★★★★★	Daughter calving interval (days) Breed ave: -0.74days,All breeds ave: -0.59days	-1.39days	36% (Low)	★★★★★

Additional Information:

Linear composites	Value	Reliability
Muscle		
Skeletal		
Function		

Herd data quality index

N/A

Animal not scored.

Lot 52 AQUANCHOUA MARCO

ID: IE121551560467

Breed: Charolais

Twin to Female

Sex: Male

DOB: 15-Feb-2016

Owner: Peter Mc Loughlin - Lakeview Clonandra Redhills Co Cavan

Breeder:

Sire: Doonally New
CF52

Hermes

Uranium

Athena

Intruse

Campagnard
Dynamo

Dam: Aquanchoua Hanna
IE121551580403

Mogador

Diamant

Tombola

Ballycloughan Una

Meillard Rj
Ballykett Hitch

Star Rating (Within Charolais breed)	Economic Indexes	€uro value per progeny	Index Reliability	Star rating (across all beef breeds)
★★★★★★	Terminal Index	€135	33% (Low)	★★★★★★
★	Replacement Index Maternal Cow Traits : Maternal Progeny Traits :	€1 -€83 €84	34% (Low) 34% 33%	★
	Dairy Beef			

Star Rating (Within Charolais breed)	Key profit traits	Index Value	Trait Reliability	Star rating (across all beef breeds)
Expected progeny performance				
	Calving difficulty (% 3 & 4) Breed ave: 7.25%,All breeds ave: 4.49%	+8.5%	30% (Low)	
★★★★★★	Docility (1-5 scale) Breed ave: 0.04,All breeds ave: 0.01	scale	(Low)	★★★★★★
★★★★★	Carcass weight (kg) Breed ave: 31.75kg,All breeds ave: 14.99kg	+34.5kg	36% (Low)	★★★★★★
★★★★★	Carcass conformation (1-15 scale) Breed ave: 1.84,All breeds ave: 1.32	+1.91 scale	34% (Low)	★★★★★★

Expected daughter breeding performance				
	Daughter calving diff (% 3 & 4) Breed ave: 5.31%,All breeds ave: 5.9%	+5.57%	30% (Low)	
★★	Daughter Milk (kg) Breed ave: -4.53kg,All breeds ave: 2.04kg	-5.9kg	37% (Low)	★
★	Daughter calving interval (days) Breed ave: -0.74days,All breeds ave: -0.59days	+3.28days	33% (Low)	★

Additional Information:	Linear composites		
	Value	Reliability	
	Muscle		
	Skeletal		
	Function		
Herd data quality index			
N/A			

Animal not scored.

Lot 53 COSHLEENS MEILLARD

ID: IE311406140350

Breed: Charolais

Sex: Male

DOB: 17-Feb-2016

Owner: Conal P Tiernan - Emlagh Hse Elphin Co Roscommon

Breeder:

Sire: Nectargerc
NEC

Invincible

Cariellor
Durandale

Laponie

Hermes
Goya

Dam: Coshleens Frances
IE311406160220

Lyonsdemesne Tzar

Domino
Kilboy Frivole (Imp 91f)

Coshleens Betty

Roonagh Sanchez
Coshleens Rosie



Star Rating (Within Charolais breed)	Economic Indexes	€uro value per progeny	Index Reliability	Star rating (across all beef breeds)
★★★★★	Terminal Index	€128	45% (Average)	★★★★★★
★★★	Replacement Index Maternal Cow Traits : Maternal Progeny Traits :	€41 -€38 €79	44% (Average) 44% 45%	★★★
	Dairy Beef			

Star Rating (Within Charolais breed)	Key profit traits	Index Value	Trait Reliability	Star rating (across all beef breeds)
Expected progeny performance				
	Calving difficulty (% 3 & 4) Breed ave: 7.25%,All breeds ave: 4.49%	+7.9%	49% (Average)	
★★★★★	Docility (1-5 scale) Breed ave: 0.04,All breeds ave: 0.01	scale	(Average)	★★★★★★
★★★★★★	Carcass weight (kg) Breed ave: 31.75kg,All breeds ave: 14.99kg	+37kg	46% (Average)	★★★★★★
★★★★★★	Carcass conformation (1-15 scale) Breed ave: 1.84,All breeds ave: 1.32	+2.07 scale	46% (Average)	★★★★★★

Expected daughter breeding performance				
	Daughter calving diff (% 3 & 4) Breed ave: 5.31%,All breeds ave: 5.9%	+5.2%	45% (Average)	
★★★★★★	Daughter Milk (kg) Breed ave: -4.53kg,All breeds ave: 2.04kg	-1.3kg	46% (Average)	★
★★★	Daughter calving interval (days) Breed ave: -0.74days,All breeds ave: -0.59days	-1.24days	43% (Average)	★★★★

Additional Information:

Linear composites	Value	Reliability
Muscle		
Skeletal		
Function		

Herd data quality index

N/A

Animal not scored.

Lot 54 LANDLEAGUE MAJOR

ID: IE181310890143

Breed: Charolais

Twin to Male

Sex: Male

DOB: 18-Feb-2016

Owner: Francis Ryan - Fahy Rosscahill Co Galway

Breeder:

Sire: Fury Action
S605

Domino

Aimable
Anemone

Fury Treasure

Oldstone Egbert
Lanesboro Pearl

Dam: Derrylahan Alexis
IE221395680055

Doonally New

Hermes
Intruse

Castlemartin
Solitaire

Castlemartin Imp '95 F Leonard
Castlemartin Option



Star Rating (Within Charolais breed)	Economic Indexes	€uro value per progeny	Index Reliability	Star rating (across all beef breeds)
★★★★★★	Terminal Index	€147	46% (Average)	★★★★★★
★★★	Replacement Index Maternal Cow Traits : Maternal Progeny Traits :	€38 -€48 €87	45% (Average) 44% 46%	★
	Dairy Beef			

Star Rating (Within Charolais breed)	Key profit traits	Index Value	Trait Reliability	Star rating (across all beef breeds)
Expected progeny performance				
	Calving difficulty (% 3 & 4) Breed ave: 7.25%,All breeds ave: 4.49%	+10.8%	47% (Average)	
★★	Docility (1-5 scale) Breed ave: 0.04,All breeds ave: 0.01	scale	(Average)	★★★
★★★★★★	Carcass weight (kg) Breed ave: 31.75kg,All breeds ave: 14.99kg	+45kg	47% (Average)	★★★★★★
★★★★★★	Carcass conformation (1-15 scale) Breed ave: 1.84,All breeds ave: 1.32	+2.25 scale	47% (Average)	★★★★★★

Expected daughter breeding performance				
	Daughter calving diff (% 3 & 4) Breed ave: 5.31%,All breeds ave: 5.9%	+5.2%	44% (Average)	
★★★	Daughter Milk (kg) Breed ave: -4.53kg,All breeds ave: 2.04kg	-4.7kg	48% (Average)	★
★★	Daughter calving interval (days) Breed ave: -0.74days,All breeds ave: -0.59days	-0.22days	41% (Average)	★★★

Additional Information:

Linear composites	Value	Reliability
Muscle		
Skeletal		
Function		

Herd data quality index

N/A

Animal not scored.

Lot 55 BOSTONIA MARLIN ET

ID: IE321616520149

Breed: Charolais

Sex: Male

DOB: 21-Feb-2016



Owner: Brendan Feeney - Scurmore Enniscrone Co Sligo

Breeder:

Sire: Balmyle Vagabond
S590

Maerdy Othello

Maerdy Grimaldi

Maerdy Gruel Ff0050697

Balmyle Oregana

Dingle Hofmeister
Balmyle Garnet

Dam: Maerdy Ffolant
UK706352202226

Padirac

Hermes
Imperiale

Maerdy Pour

Grimaldi
Maerdy Lilly

Star Rating (Within Charolais breed)	Economic Indexes	€uro value per progeny	Index Reliability	Star rating (across all beef breeds)
★★★★	Terminal Index	€122	30% (Low)	★★★★
★★	Replacement Index Maternal Cow Traits : Maternal Progeny Traits :	€13 -€57 €70	29% (Low) 28% 30%	★
	Dairy Beef			

Star Rating (Within Charolais breed)	Key profit traits	Index Value	Trait Reliability	Star rating (across all beef breeds)
Expected progeny performance				
	Calving difficulty (% 3 & 4) Breed ave: 7.25%,All breeds ave: 4.49%	+10.9%	32% (Low)	
★	Docility (1-5 scale) Breed ave: 0.04,All breeds ave: 0.01	scale	(Average)	★★
★★★★★★	Carcass weight (kg) Breed ave: 31.75kg,All breeds ave: 14.99kg	+41kg	38% (Low)	★★★★★★
★★	Carcass conformation (1-15 scale) Breed ave: 1.84,All breeds ave: 1.32	+1.73 scale	31% (Low)	★★★★★★

Expected daughter breeding performance				
	Daughter calving diff (% 3 & 4) Breed ave: 5.31%,All breeds ave: 5.9%	+3.55%	18% (V Low)	
★★	Daughter Milk (kg) Breed ave: -4.53kg,All breeds ave: 2.04kg	-5.2kg	33% (Low)	★
★★★	Daughter calving interval (days) Breed ave: -0.74days,All breeds ave: -0.59days	-0.31days	23% (Low)	★★★

Additional Information:

Linear composites	Value	Reliability
Muscle		
Skeletal		
Function		

Herd data quality index

N/A

Animal not scored.

Lot 56 DOOLEAGH MERCURY

ID: IE131116870102

Breed: Charolais

Sex: Male

DOB: 24-Feb-2016

Owner: John Doogan - 8 Darravaragh Road Caherdavin Park Limerick

Breeder:

Sire: Blelack Ladysman
KYN

Thrunton Damien

Fleets Vibrant

Thrunton Veronique

Blelack Clematis

Maerdy Victorious

Blelack Stephanie

Dam: Dooleagh Grace
IE131116850083

Alwent Hallmark

Tattenhall Impeccable

Alwent Cream

Dooleagh Deirdre

Burradon Talisman

Dooleagh Apricot

Star Rating (Within Charolais breed)	Economic Indexes	€uro value per progeny	Index Reliability	Star rating (across all beef breeds)
★	Terminal Index	€78	24% (Low)	★★
★★	Replacement Index Maternal Cow Traits : Maternal Progeny Traits :	€21 -€21 €43	15% (V Low) 12% 24%	★
	Dairy Beef			

Star Rating (Within Charolais breed)	Key profit traits	Index Value	Trait Reliability	Star rating (across all beef breeds)
Expected progeny performance				
	Calving difficulty (% 3 & 4) Breed ave: 7.25%,All breeds ave: 4.49%	+9.8%	29% (Low)	
★★	Docility (1-5 scale) Breed ave: 0.04,All breeds ave: 0.01	scale	(V Low)	★★★
★	Carcass weight (kg) Breed ave: 31.75kg,All breeds ave: 14.99kg	+25kg	28% (Low)	★★★★★
★	Carcass conformation (1-15 scale) Breed ave: 1.84,All breeds ave: 1.32	+1.56 scale	27% (Low)	★★★★★

Expected daughter breeding performance				
	Daughter calving diff (% 3 & 4) Breed ave: 5.31%,All breeds ave: 5.9%	+3.65%	11% (V Low)	
★★★★★	Daughter Milk (kg) Breed ave: -4.53kg,All breeds ave: 2.04kg	+0.6kg	17% (V Low)	★★
★★★	Daughter calving interval (days) Breed ave: -0.74days,All breeds ave: -0.59days	-0.25days	9% (V Low)	★★★

Additional Information:

Animal not scored.

Linear composites	Value	Reliability
Muscle		
Skeletal		
Function		

Herd data quality index

N/A

Lot 57 DERESKIT MONTY 846

ID: IE121402040846

Breed: Charolais

Sex: Male

DOB: 28-Feb-2016

Owner: Basil Bothwell - Dereskit Killeshandra Co Cavan

Breeder:

Sire: Lisnagre Elite (Et)
LGL

Domino

Aimable
Anemone

Ballydownan Violet
(Et)

Jupiter
Ballydownan Simone (Et)

Dam: Dereskit Gail Et
IE121402080627

Major

Berlioz
Charmille

Dereskit Rosetta

Meillard Rj
Dereskit Nicola



Star Rating (Within Charolais breed)	Economic Indexes	€uro value per progeny	Index Reliability	Star rating (across all beef breeds)
★★★★★★	Terminal Index	€146	47% (Average)	★★★★★★
★★★★★	Replacement Index Maternal Cow Traits : Maternal Progeny Traits :	€57 -€30 €88	46% (Average) 46% 47%	★★★
	Dairy Beef			

Star Rating (Within Charolais breed)	Key profit traits	Index Value	Trait Reliability	Star rating (across all beef breeds)
Expected progeny performance				
	Calving difficulty (% 3 & 4) Breed ave: 7.25%,All breeds ave: 4.49%	+9.5%	51% (Average)	
★★★★★★	Docility (1-5 scale) Breed ave: 0.04,All breeds ave: 0.01	scale	(Average)	★★★★★★
★★★★★★	Carcass weight (kg) Breed ave: 31.75kg,All breeds ave: 14.99kg	+44kg	47% (Average)	★★★★★★
★★★★★★	Carcass conformation (1-15 scale) Breed ave: 1.84,All breeds ave: 1.32	+2.36 scale	47% (Average)	★★★★★★

Expected daughter breeding performance				
	Daughter calving diff (% 3 & 4) Breed ave: 5.31%,All breeds ave: 5.9%	+6.94%	46% (Average)	
★	Daughter Milk (kg) Breed ave: -4.53kg,All breeds ave: 2.04kg	-7.1kg	48% (Average)	★
★★★★★	Daughter calving interval (days) Breed ave: -0.74days,All breeds ave: -0.59days	-1.54days	43% (Average)	★★★★★

Additional Information:

Linear composites	Value	Reliability
Muscle		
Skeletal		
Function		

Herd data quality index

N/A

Animal not scored.

Lot 58 RIVERSIDE MATTHEW

ID: IE251056410300

Breed: Charolais

Sex: Male

DOB: 01-Mar-2016

Owner: Edwin Jones - Riverside Kenagh Co Longford

Breeder:

Sire: Cavellands Fenian
LZF

Noaille

Eddy
Janina

Cavellands Carena

Indurain
Cavellands Ulricka

Dam: Western Ivory
IE181306150301

Prime Roberto

Indurain
Prime Noelle

Western Amy

Excellent
Western Tiffany



Star Rating (Within Charolais breed)	Economic Indexes	€uro value per progeny	Index Reliability	Star rating (across all beef breeds)
★★★★★★	Terminal Index	€154	48% (Average)	★★★★★★
★★★★★★	Replacement Index Maternal Cow Traits : Maternal Progeny Traits :	€92 -€9 €101	44% (Average) 42% 48%	★★★★★
	Dairy Beef			

Star Rating (Within Charolais breed)	Key profit traits	Index Value	Trait Reliability	Star rating (across all beef breeds)
Expected progeny performance				
	Calving difficulty (% 3 & 4) Breed ave: 7.25%,All breeds ave: 4.49%	+5.7%	50% (Average)	
★★★★★	Docility (1-5 scale) Breed ave: 0.04,All breeds ave: 0.01	scale	(Average)	★★★★★
★★★★★★	Carcass weight (kg) Breed ave: 31.75kg,All breeds ave: 14.99kg	+40kg	50% (Average)	★★★★★★
★★★★★★	Carcass conformation (1-15 scale) Breed ave: 1.84,All breeds ave: 1.32	+2.17 scale	47% (Average)	★★★★★★

Expected daughter breeding performance				
	Daughter calving diff (% 3 & 4) Breed ave: 5.31%,All breeds ave: 5.9%	+5.82%	42% (Average)	
★★★★★	Daughter Milk (kg) Breed ave: -4.53kg,All breeds ave: 2.04kg	-3kg	46% (Average)	★
★★★	Daughter calving interval (days) Breed ave: -0.74days,All breeds ave: -0.59days	-1.07days	38% (Low)	★★★

Additional Information:

Linear composites	Value	Reliability
Muscle		
Skeletal		
Function		

Herd data quality index

N/A

Animal not scored.

Lot 59 CALTUN MORGAN

ID: IE272278980569

Breed: Charolais

Sex: Male

DOB: 03-Mar-2016

Owner: Ms. Maria Calvey - Knappabeg Westport Co Mayo

Breeder:

Sire: Fiston
FSZ

Tinor

Laurel
Odette

Baronne

Populaire
Tristesse

Dam: Caltun Highness
IE272278920480

Doonally New

Hermes
Intruse

Cloondalgan Una

Icare
Cloondalgan Penelope



Star Rating (Within Charolais breed)	Economic Indexes	€uro value per progeny	Index Reliability	Star rating (across all beef breeds)
★★★★★★	Terminal Index	€146	46% (Average)	★★★★★★
★★★	Replacement Index Maternal Cow Traits : Maternal Progeny Traits :	€42 -€47 €89	43% (Average) 42% 46%	★★
	Dairy Beef			

Star Rating (Within Charolais breed)	Key profit traits	Index Value	Trait Reliability	Star rating (across all beef breeds)
Expected progeny performance				
	Calving difficulty (% 3 & 4) Breed ave: 7.25%,All breeds ave: 4.49%	+9.4%	49% (Average)	
★★★★★★	Docility (1-5 scale) Breed ave: 0.04,All breeds ave: 0.01	scale	(Average)	★★★★★★
★★★★★★	Carcass weight (kg) Breed ave: 31.75kg,All breeds ave: 14.99kg	+38kg	46% (Average)	★★★★★★
★★★★★★	Carcass conformation (1-15 scale) Breed ave: 1.84,All breeds ave: 1.32	+2.22 scale	46% (Average)	★★★★★★

Expected daughter breeding performance				
	Daughter calving diff (% 3 & 4) Breed ave: 5.31%,All breeds ave: 5.9%	+5.28%	42% (Average)	
★★★	Daughter Milk (kg) Breed ave: -4.53kg,All breeds ave: 2.04kg	-4kg	46% (Average)	★
★	Daughter calving interval (days) Breed ave: -0.74days,All breeds ave: -0.59days	+1.89days	38% (Low)	★

Additional Information:

Linear composites	Value	Reliability
Muscle		
Skeletal		
Function		

Herd data quality index

N/A

Animal not scored.

Lot 60 LOOBY MING

ID: IE111058720542

Breed: Charolais

Sex: Male

DOB: 06-Mar-2016

Owner: James Phelan - Ratanageera Garryhill Bagenalstown Co Carlow

Breeder:

Sire: Coonagh Garry
IE201405590001

Cottage Brave (Et)

Nevers Rj

Cottage Tasmin

Ellewood Elly

Pirate

Clonymeath Betty

Dam: Lobby Dancer (Et)
IE111058760331

Meillard Rj

Invincible

Badine

Prime Suzy

Domino

Prime Noelle



Star Rating (Within Charolais breed)	Economic Indexes	€uro value per progeny	Index Reliability	Star rating (across all beef breeds)
★★★★★★	Terminal Index	€184	41% (Average)	★★★★★★
★★★★★★	Replacement Index	€100	39% (Low)	★★★★★★
	Maternal Cow Traits :	-€19	38%	
	Maternal Progeny Traits :	€118	41%	
	Dairy Beef			

Star Rating (Within Charolais breed)	Key profit traits	Index Value	Trait Reliability	Star rating (across all beef breeds)
Expected progeny performance				
	Calving difficulty (% 3 & 4) Breed ave: 7.25%,All breeds ave: 4.49%	+8.4%	46% (Average)	
★★★★★★	Docility (1-5 scale) Breed ave: 0.04,All breeds ave: 0.01	scale	(Average)	★★★★★★
★★★★★★	Carcass weight (kg) Breed ave: 31.75kg,All breeds ave: 14.99kg	+50kg	41% (Average)	★★★★★★
★★★★★★	Carcass conformation (1-15 scale) Breed ave: 1.84,All breeds ave: 1.32	+2.4 scale	41% (Average)	★★★★★★

Expected daughter breeding performance				
	Daughter calving diff (% 3 & 4) Breed ave: 5.31%,All breeds ave: 5.9%	+6.1%	38% (Low)	
★★	Daughter Milk (kg) Breed ave: -4.53kg,All breeds ave: 2.04kg	-6.7kg	39% (Low)	★
★★★★★★	Daughter calving interval (days) Breed ave: -0.74days,All breeds ave: -0.59days	-3.88days	37% (Low)	★★★★★★

Additional Information:

Linear composites	Value	Reliability
Muscle		
Skeletal		
Function		

Herd data quality index

N/A

Animal not scored.

Lot 61 MULLAGHDOO MAGNUM

ID: IE121264220696

Breed: Charolais

Sex: Male

DOB: 07-Mar-2016

Owner: Basil Arnold - Mullaghdoe Killeshandra Co Cavan

Breeder:

Sire: Roughan Garson
IE161190791679

Roughan Dix De
Coe

Vivaldi

Tirelire

Roughan
Bernadette

Roughan Unique
Roughan Princess

Dam: Mullaghdoe Doris
IE121264280470

Blakestown
Templier

Blakestown Seigneur
0212 Blakestown Noumea (99f)

Sligo Nicola

Trim Lord
Sligo Freda

Star Rating (Within Charolais breed)	Economic Indexes	€uro value per progeny	Index Reliability	Star rating (across all beef breeds)
★	Terminal Index	€100	24% (Low)	★★★
★★★	Replacement Index Maternal Cow Traits : Maternal Progeny Traits :	€41 -€23 €63	22% (Low) 21% 24%	★★
	Dairy Beef			

Star Rating (Within Charolais breed)	Key profit traits	Index Value	Trait Reliability	Star rating (across all beef breeds)
Expected progeny performance				
	Calving difficulty (% 3 & 4) Breed ave: 7.25%,All breeds ave: 4.49%	+6.1%	29% (Low)	
★★	Docility (1-5 scale) Breed ave: 0.04,All breeds ave: 0.01	scale	(Low)	★★★
★★	Carcass weight (kg) Breed ave: 31.75kg,All breeds ave: 14.99kg	+27kg	28% (Low)	★★★★★★
★★	Carcass conformation (1-15 scale) Breed ave: 1.84,All breeds ave: 1.32	+1.7 scale	23% (Low)	★★★★★★
Expected daughter breeding performance				
	Daughter calving diff (% 3 & 4) Breed ave: 5.31%,All breeds ave: 5.9%	+5.51%	13% (V Low)	
★★★★★★	Daughter Milk (kg) Breed ave: -4.53kg,All breeds ave: 2.04kg	-1.8kg	27% (Low)	★
★★★★	Daughter calving interval (days) Breed ave: -0.74days,All breeds ave: -0.59days	-1.7days	10% (V Low)	★★★★

Additional Information:

Linear composites	Value	Reliability
Muscle		
Skeletal		
Function		

Herd data quality index

N/A

Animal not scored.

Lot 62 CROSSANE4 MESSI

ID: IE231498550011

Breed: Charolais

Sex: Male

DOB: 11-Mar-2016

Owner: Eoin MCGovern - Kilmore Fivemilebourne Via Sligo Co. Leitrim

Breeder:

Sire: Pirate
PTE

Meillard Rj

Invincible

Badine

Banquise

Voltaire

Proie

Dam: Windmill Imelda
IE311408930479

Gerard

Unibloc

Clara

Windmill Cinderella

Indurain

Shankhill (Brh) Victoria

Star Rating (Within Charolais breed)	Economic Indexes	€uro value per progeny	Index Reliability	Star rating (across all beef breeds)
★★★★★	Terminal Index	€133	33% (Low)	★★★★★★
★★★★★	Replacement Index Maternal Cow Traits : Maternal Progeny Traits :	€63 -€22 €86	32% (Low) 31% 33%	★★★
	Dairy Beef			

Star Rating (Within Charolais breed)	Key profit traits	Index Value	Trait Reliability	Star rating (across all beef breeds)
Expected progeny performance				
	Calving difficulty (% 3 & 4) Breed ave: 7.25%,All breeds ave: 4.49%	+6.9%	35% (Low)	
★★★	Docility (1-5 scale) Breed ave: 0.04,All breeds ave: 0.01	scale	(Low)	★★★
★★★	Carcass weight (kg) Breed ave: 31.75kg,All breeds ave: 14.99kg	+32.5kg	36% (Low)	★★★★★★
★★★★★	Carcass conformation (1-15 scale) Breed ave: 1.84,All breeds ave: 1.32	+1.95 scale	33% (Low)	★★★★★★
Expected daughter breeding performance				
	Daughter calving diff (% 3 & 4) Breed ave: 5.31%,All breeds ave: 5.9%	+4.76%	28% (Low)	
★★	Daughter Milk (kg) Breed ave: -4.53kg,All breeds ave: 2.04kg	-5.2kg	32% (Low)	★
★★★★★	Daughter calving interval (days) Breed ave: -0.74days,All breeds ave: -0.59days	-1.84days	29% (Low)	★★★★★

Additional Information:

Linear composites	Value	Reliability
Muscle		
Skeletal		
Function		

Herd data quality index

N/A

Animal not scored.

Lot 63 WOODHEAD MICAH

ID: IE161454160212

Breed: Charolais

Sex: Male

DOB: 16-Mar-2016

Owner: Andrew Joseph Walker - Ballyloughan Bruckless Donegal Po Co Donegal

Breeder:

Sire: Vosgien Vf
VVF

Orient

Grimaldi

Hutte

Legion

Illimite

Hollande

Dam: Woodhead Imogen
IE161454140177

Sesame

Picador

Nefle

Anneskeagh
Veronica

Anneskeagh Tchaikovsky (Et)
Anneskeagh (Imp 00f) Rumba



Star Rating (Within Charolais breed)	Economic Indexes	€uro value per progeny	Index Reliability	Star rating (across all beef breeds)
★★★★	Terminal Index	€118	42% (Average)	★★★★★
★★★★★★	Replacement Index Maternal Cow Traits : Maternal Progeny Traits :	€101 €21 €80	39% (Low) 37% 43%	★★★★★★
	Dairy Beef			

Star Rating (Within Charolais breed)	Key profit traits	Index Value	Trait Reliability	Star rating (across all beef breeds)
Expected progeny performance				
	Calving difficulty (% 3 & 4) Breed ave: 7.25%,All breeds ave: 4.49%	+5.3%	47% (Average)	
★★★★★★	Docility (1-5 scale) Breed ave: 0.04,All breeds ave: 0.01	scale	(Average)	★★★★★★
★★★★	Carcass weight (kg) Breed ave: 31.75kg,All breeds ave: 14.99kg	+32kg	44% (Average)	★★★★★★
★	Carcass conformation (1-15 scale) Breed ave: 1.84,All breeds ave: 1.32	+1.44 scale	43% (Average)	★★★★★

Expected daughter breeding performance				
	Daughter calving diff (% 3 & 4) Breed ave: 5.31%,All breeds ave: 5.9%	+5.43%	36% (Low)	
★★★★★★	Daughter Milk (kg) Breed ave: -4.53kg,All breeds ave: 2.04kg	+2.6kg	41% (Average)	★★★★
★★★★	Daughter calving interval (days) Breed ave: -0.74days,All breeds ave: -0.59days	-0.5days	34% (Low)	★★★★

Additional Information:

Linear composites	Value	Reliability
Muscle		
Skeletal		
Function		

Herd data quality index

N/A

Animal not scored.

Lot 64 ROONAGH MARK

ID: IE272234450581

Breed: Charolais

Sex: Male

DOB: 18-Mar-2016

Owner: Tony Lyons - Roonagh Point Westport Co Mayo

Breeder:

Sire: Gedeon
GEZ

Dany

Toulon

Suzette

Clementine

Valdevie

Ursuline

Dam: Roonagh Diana
IE272234420364

Mogador

Diamant

Tombola

Roonagh Abigail

Doonally New

Sonnagh Michaela



Star Rating (Within Charolais breed)	Economic Indexes	€uro value per progeny	Index Reliability	Star rating (across all beef breeds)
★★★★	Terminal Index	€122	45% (Average)	★★★★★
★★	Replacement Index Maternal Cow Traits : Maternal Progeny Traits :	€10 -€54 €63	41% (Average) 39% 45%	★
	Dairy Beef			

Star Rating (Within Charolais breed)	Key profit traits	Index Value	Trait Reliability	Star rating (across all beef breeds)
Expected progeny performance				
	Calving difficulty (% 3 & 4) Breed ave: 7.25%,All breeds ave: 4.49%	+13.8%	49% (Average)	
★★★★★★	Docility (1-5 scale) Breed ave: 0.04,All breeds ave: 0.01	scale	(Average)	★★★★★★
★★★★★★	Carcass weight (kg) Breed ave: 31.75kg,All breeds ave: 14.99kg	+40kg	45% (Average)	★★★★★★
★★★★★★	Carcass conformation (1-15 scale) Breed ave: 1.84,All breeds ave: 1.32	+2.12 scale	45% (Average)	★★★★★★

Expected daughter breeding performance				
	Daughter calving diff (% 3 & 4) Breed ave: 5.31%,All breeds ave: 5.9%	+4.44%	36% (Low)	
★★★★★★	Daughter Milk (kg) Breed ave: -4.53kg,All breeds ave: 2.04kg	-0.7kg	41% (Average)	★★
★	Daughter calving interval (days) Breed ave: -0.74days,All breeds ave: -0.59days	+2.58days	37% (Low)	★

Additional Information:

Linear composites	Value	Reliability
Muscle		
Skeletal		
Function		

Herd data quality index

N/A

Animal not scored.

Lot 65 BALLYFINNANE MICHAELANGELO

ID: IE131622020358

Breed: Charolais

Sex: Male

DOB: 20-Mar-2016

Owner: Kenneth Clarke - Ballyfinan Ardnacrusha Co Clare

Breeder:

Sire: Necessaire
NZI

Dalton

Vladimer

Vanille

Linchette

Concile

Bichette

Dam: Ballyfinnane Isadora
IE131622010324

Cloverfield Excelent

Domino

Cloverfield Una

Prime Athena (Et)

Derryharney Outstanding

Prime Noelle

Star Rating (Within Charolais breed)	Economic Indexes	€uro value per progeny	Index Reliability	Star rating (across all beef breeds)
★★★	Terminal Index	€116	26% (Low)	★★★★
★	Replacement Index Maternal Cow Traits : Maternal Progeny Traits :	-€6 -€74 €67	21% (Low) 19% 27%	★
	Dairy Beef			

Star Rating (Within Charolais breed)	Key profit traits	Index Value	Trait Reliability	Star rating (across all beef breeds)
Expected progeny performance				
	Calving difficulty (% 3 & 4) Breed ave: 7.25%,All breeds ave: 4.49%	+9.3%	32% (Low)	
★	Docility (1-5 scale) Breed ave: 0.04,All breeds ave: 0.01	-0.05 scale	29% (Low)	★★
★★★★★	Carcass weight (kg) Breed ave: 31.75kg,All breeds ave: 14.99kg	+35kg	27% (Low)	★★★★★★
★★★★★	Carcass conformation (1-15 scale) Breed ave: 1.84,All breeds ave: 1.32	+1.91 scale	27% (Low)	★★★★★★

Expected daughter breeding performance				
	Daughter calving diff (% 3 & 4) Breed ave: 5.31%,All breeds ave: 5.9%	+5.8%	17% (V Low)	
★★★	Daughter Milk (kg) Breed ave: -4.53kg,All breeds ave: 2.04kg	-4.7kg	29% (Low)	★
★★	Daughter calving interval (days) Breed ave: -0.74days,All breeds ave: -0.59days	-0.15days	11% (V Low)	★★★

Additional Information:

Linear composites	Value	Reliability
Muscle	110	25%
Skeletal	101	23%
Function	105	11%

Herd data quality index

N/A

Animal scored. Scores or weaning weights NOT included in evaluation

Lot 66 BELLINGHAM MILLER

ID: IE261111261165

Breed: Charolais

Sex: Male

DOB: 21-Mar-2016

Owner: Frances Mckernan - Drumleck Castlebellingham Dundalk Co Louth

Breeder:

Sire: Enfield Plexus
PXU

Domino

Aimable
Anemone

Chloe

Souverain
Penelope

Dam: Bellingham Ingenious
IE261111230949

Doonally New

Hermes
Intruse

Townrath Dusky

Mellifontpark Alex
Townrath Olwin



Star Rating (Within Charolais breed)	Economic Indexes	€uro value per progeny	Index Reliability	Star rating (across all beef breeds)
--------------------------------------	------------------	------------------------	-------------------	--------------------------------------

★★★★★★	Terminal Index	€159	46% (Average)	★★★★★★
★★	Replacement Index Maternal Cow Traits : Maternal Progeny Traits :	€15 -€86 €100	46% (Average) 46% 46%	★
	Dairy Beef			

Star Rating (Within Charolais breed)	Key profit traits	Index Value	Trait Reliability	Star rating (across all beef breeds)
--------------------------------------	-------------------	-------------	-------------------	--------------------------------------

Expected progeny performance

	Calving difficulty (% 3 & 4) Breed ave: 7.25%,All breeds ave: 4.49%	+7.9%	49% (Average)	
★	Docility (1-5 scale) Breed ave: 0.04,All breeds ave: 0.01	scale	(Average)	★★
★★★★★★	Carcass weight (kg) Breed ave: 31.75kg,All breeds ave: 14.99kg	+41kg	47% (Average)	★★★★★★
★★★★★★	Carcass conformation (1-15 scale) Breed ave: 1.84,All breeds ave: 1.32	+2.24 scale	47% (Average)	★★★★★★

Expected daughter breeding performance

	Daughter calving diff (% 3 & 4) Breed ave: 5.31%,All breeds ave: 5.9%	+6.74%	46% (Average)	
★★	Daughter Milk (kg) Breed ave: -4.53kg,All breeds ave: 2.04kg	-6.4kg	47% (Average)	★
★	Daughter calving interval (days) Breed ave: -0.74days,All breeds ave: -0.59days	+1.67days	45% (Average)	★

Additional Information:

Animal not scored.

Linear composites	Value	Reliability
Muscle		
Skeletal		
Function		

Herd data quality index

N/A

Lot 67 KILVILCORRIS MICK

ID: IE331352750941

Breed: Charolais

Sex: Male

DOB: 25-Mar-2016

Owner: Matt Ryan - Clonismullen Drom Borrisoleigh Thurles Co Tipperary

Breeder:

Sire: Pirate
PTE

Meillard Rj

Invincible

Badine

Banquise

Voltaire

Proie

Dam: Kilvilcorris Blossom
IE331352720393

Doonally New

Hermes

Intruse

Kilvilcorris Shayla

Indurain

Fassadinin Daphne



Star Rating (Within Charolais breed)	Economic Indexes	€uro value per progeny	Index Reliability	Star rating (across all beef breeds)
★★★★★★	Terminal Index	€161	48% (Average)	★★★★★★
★★★	Replacement Index Maternal Cow Traits : Maternal Progeny Traits :	€32 -€72 €104	48% (Average) 48% 48%	★
	Dairy Beef			

Star Rating (Within Charolais breed)	Key profit traits	Index Value	Trait Reliability	Star rating (across all beef breeds)
Expected progeny performance				
	Calving difficulty (% 3 & 4) Breed ave: 7.25%,All breeds ave: 4.49%	+7%	51% (Average)	
★★★★★	Docility (1-5 scale) Breed ave: 0.04,All breeds ave: 0.01	scale	(Average)	★★★★★★
★★★★★★	Carcass weight (kg) Breed ave: 31.75kg,All breeds ave: 14.99kg	+38kg	49% (Average)	★★★★★★
★★★★★★	Carcass conformation (1-15 scale) Breed ave: 1.84,All breeds ave: 1.32	+2.1 scale	48% (Average)	★★★★★★

Expected daughter breeding performance				
	Daughter calving diff (% 3 & 4) Breed ave: 5.31%,All breeds ave: 5.9%	+4.88%	47% (Average)	
★	Daughter Milk (kg) Breed ave: -4.53kg,All breeds ave: 2.04kg	-11.1kg	50% (Average)	★
★★	Daughter calving interval (days) Breed ave: -0.74days,All breeds ave: -0.59days	+0.22days	47% (Average)	★★

Additional Information:

Linear composites	Value	Reliability
Muscle		
Skeletal		
Function		

Herd data quality index

N/A

Animal not scored.

Lot 68 CROSSMOLINA MALTA

ID: IE271115211093

Breed: Charolais

Sex: Male

DOB: 26-Mar-2016



Owner: Alan Wood - Cloonamine House Crossmolina Co Mayo

Breeder:

Sire: Killimor In Time
KZM

Grimaldi

Berlioz

Charmille

Killimor Emer 136

Thrunton Voldemort
Heathvale Risa

Dam: Crossmolina Faun
IE271115250776

Lyonsdemesne Tzar

Domino

Kilboy Frivole (Imp 91f)

Crossmolina Ailish

Doonally New

Crossmolina Rebecca



Star Rating (Within Charolais breed)	Economic Indexes	€uro value per progeny	Index Reliability	Star rating (across all beef breeds)
★★★★★★	Terminal Index	€151	43% (Average)	★★★★★★
★★	Replacement Index Maternal Cow Traits : Maternal Progeny Traits :	€12 -€78 €90	42% (Average) 41% 43%	★
	Dairy Beef			

Star Rating (Within Charolais breed)	Key profit traits	Index Value	Trait Reliability	Star rating (across all beef breeds)
Expected progeny performance				
	Calving difficulty (% 3 & 4) Breed ave: 7.25%,All breeds ave: 4.49%	+10.1%	46% (Average)	
★★★★★	Docility (1-5 scale) Breed ave: 0.04,All breeds ave: 0.01	0.06 scale	53% (Average)	★★★★★
★★★★★★	Carcass weight (kg) Breed ave: 31.75kg,All breeds ave: 14.99kg	+48kg	45% (Average)	★★★★★★
★★★★★	Carcass conformation (1-15 scale) Breed ave: 1.84,All breeds ave: 1.32	+1.91 scale	41% (Average)	★★★★★★

Expected daughter breeding performance				
	Daughter calving diff (% 3 & 4) Breed ave: 5.31%,All breeds ave: 5.9%	+6.85%	37% (Low)	
★★	Daughter Milk (kg) Breed ave: -4.53kg,All breeds ave: 2.04kg	-5.3kg	43% (Average)	★
★★	Daughter calving interval (days) Breed ave: -0.74days,All breeds ave: -0.59days	+0.47days	37% (Low)	★★

Additional Information:

Linear composites	Value	Reliability
Muscle	120	21%
Skeletal	116	20%
Function	98	18%

Herd data quality index

N/A

Animal scored. Linear scores and weaning weights in evaluations

Lot 69 DERRINBOY MONTY

ID: IE301337750378

Breed: Charolais

Sex: Male

DOB: 27-Mar-2016

Owner: Aidan Gath - Derrinboy Kilcormac Co Offaly

Breeder:

Sire: Lisnagre Hansome
HZJ

Cloverfield Excelent

Domino

Cloverfield Una

Ballydownan Violet
(Et)

Jupiter

Ballydownan Simone (Et)

Dam: Barracks Beatrice
IE331478520125

Gurtavalla Rodeo

Jupiter

Lyonsdemesne Marilou

Broadlea Margaret

Meath Emperor

Broadlea Thelma



Star Rating (Within Charolais breed)	Economic Indexes	€uro value per progeny	Index Reliability	Star rating (across all beef breeds)
★★★★★	Terminal Index	€132	47% (Average)	★★★★★★
★★	Replacement Index Maternal Cow Traits : Maternal Progeny Traits :	€25 -€51 €76	42% (Average) 40% 47%	★
	Dairy Beef			

Star Rating (Within Charolais breed)	Key profit traits	Index Value	Trait Reliability	Star rating (across all beef breeds)
Expected progeny performance				
	Calving difficulty (% 3 & 4) Breed ave: 7.25%,All breeds ave: 4.49%	+9.3%	50% (Average)	
★★★★	Docility (1-5 scale) Breed ave: 0.04,All breeds ave: 0.01	scale	(Average)	★★★★
★★★★★★	Carcass weight (kg) Breed ave: 31.75kg,All breeds ave: 14.99kg	+39kg	48% (Average)	★★★★★★
★★★★★★	Carcass conformation (1-15 scale) Breed ave: 1.84,All breeds ave: 1.32	+2.22 scale	47% (Average)	★★★★★★

Expected daughter breeding performance				
	Daughter calving diff (% 3 & 4) Breed ave: 5.31%,All breeds ave: 5.9%	+4%	39% (Low)	
★	Daughter Milk (kg) Breed ave: -4.53kg,All breeds ave: 2.04kg	-7.3kg	41% (Average)	★
★	Daughter calving interval (days) Breed ave: -0.74days,All breeds ave: -0.59days	+1.43days	38% (Low)	★

Additional Information:	Linear composites		Value	Reliability
	Muscle			
	Skeletal			
	Function			
Animal not scored.	Herd data quality index			
	N/A			

Animal not scored.

Lot 70 PURTH MATE

ID: IE251244970673

Breed: Charolais

Sex: Male

DOB: 29-Mar-2016

Owner: James Brady - Ballinroey Dring Co Longford

Breeder:

Sire: Pirate
PTE

Meillard Rj

Invincible

Badine

Banquise

Voltaire

Proie

Dam: Purth Fame
IE251244980328

Mozart

Jason

Jaffa

Aughine Vera

Doonally New

Killoshein Olga



Star Rating (Within Charolais breed)	Economic Indexes	€uro value per progeny	Index Reliability	Star rating (across all beef breeds)
★★★★★★	Terminal Index	€139	46% (Average)	★★★★★★
★★★	Replacement Index Maternal Cow Traits : Maternal Progeny Traits :	€35 -€55 €90	47% (Average) 47% 47%	★
	Dairy Beef			

Star Rating (Within Charolais breed)	Key profit traits	Index Value	Trait Reliability	Star rating (across all beef breeds)
Expected progeny performance				
	Calving difficulty (% 3 & 4) Breed ave: 7.25%,All breeds ave: 4.49%	+7%	50% (Average)	
★★★★★★	Docility (1-5 scale) Breed ave: 0.04,All breeds ave: 0.01	scale	(Average)	★★★★★★
★★★★★	Carcass weight (kg) Breed ave: 31.75kg,All breeds ave: 14.99kg	+34kg	46% (Average)	★★★★★★
★★★	Carcass conformation (1-15 scale) Breed ave: 1.84,All breeds ave: 1.32	+1.77 scale	47% (Average)	★★★★★★

Expected daughter breeding performance				
	Daughter calving diff (% 3 & 4) Breed ave: 5.31%,All breeds ave: 5.9%	+4.88%	47% (Average)	
★	Daughter Milk (kg) Breed ave: -4.53kg,All breeds ave: 2.04kg	-6.8kg	49% (Average)	★
★★★	Daughter calving interval (days) Breed ave: -0.74days,All breeds ave: -0.59days	-0.62days	46% (Average)	★★★

Additional Information:	Linear composites		
	Muscle	Value	Reliability
	Skeletal		
	Function		
Herd data quality index			
N/A			

Animal not scored.

Lot 71 DERRINBOY MORGAN

ID: IE301337780380

Breed: Charolais

Sex: Male

DOB: 30-Mar-2016

Owner: Aidan Gath - Derrinboy Kilcormac Co Offaly

Breeder:

Sire: Lisnagre Hansome
HZJ

Cloverfield Excelent

Domino

Cloverfield Una

Ballydownan Violet
(Et)

Jupiter

Ballydownan Simone (Et)

Dam: Liscullane Doreen
IE131825430593

Doonally Nicefor

Grimaldi

Ulna

Liscullane Virginia

Pirate

Liscullane Regina



Star Rating (Within Charolais breed)	Economic Indexes	€uro value per progeny	Index Reliability	Star rating (across all beef breeds)
★★★★★★	Terminal Index	€152	46% (Average)	★★★★★★
★★★★★	Replacement Index Maternal Cow Traits : Maternal Progeny Traits :	€59 -€36 €95	42% (Average) 40% 47%	★★★
	Dairy Beef			

Star Rating (Within Charolais breed)	Key profit traits	Index Value	Trait Reliability	Star rating (across all beef breeds)
Expected progeny performance				
	Calving difficulty (% 3 & 4) Breed ave: 7.25%,All breeds ave: 4.49%	+7.9%	51% (Average)	
★★	Docility (1-5 scale) Breed ave: 0.04,All breeds ave: 0.01	scale	(Average)	★★★
★★★★★★	Carcass weight (kg) Breed ave: 31.75kg,All breeds ave: 14.99kg	+43kg	46% (Average)	★★★★★★
★★★★★★	Carcass conformation (1-15 scale) Breed ave: 1.84,All breeds ave: 1.32	+2.24 scale	45% (Average)	★★★★★★

Expected daughter breeding performance				
	Daughter calving diff (% 3 & 4) Breed ave: 5.31%,All breeds ave: 5.9%	+4.41%	39% (Low)	
★★	Daughter Milk (kg) Breed ave: -4.53kg,All breeds ave: 2.04kg	-5.2kg	41% (Average)	★
★★★	Daughter calving interval (days) Breed ave: -0.74days,All breeds ave: -0.59days	-0.28days	39% (Low)	★★★

Additional Information:	Linear composites		
	Muscle	Value	Reliability
	Skeletal		
	Function		
Herd data quality index			
N/A			

Animal not scored.

Lot 72 NOBLE MONEYMAKER

ID: IE251358670971

Breed: Charolais

Sex: Male

DOB: 31-Mar-2016

Owner: Harry Noble - Kilcoursey Edgeworthstown Co Longford

Breeder:

Sire: Fiston
FSZ

Tinor

Laurel

Odette

Baronne

Populaire
Tristesse

Dam: Noble Trina
IE251358640317

Horace

Ecrin Rj
Rosalie

Noble Misty

Skidoo Isaiah
Arva Venus

Star Rating (Within Charolais breed)	Economic Indexes	€uro value per progeny	Index Reliability	Star rating (across all beef breeds)
★★★★	Terminal Index	€124	31% (Low)	★★★★
★★★★★	Replacement Index Maternal Cow Traits : Maternal Progeny Traits :	€77 -€8 €85	28% (Low) 27% 32%	★★★★
	Dairy Beef			

Star Rating (Within Charolais breed)	Key profit traits	Index Value	Trait Reliability	Star rating (across all beef breeds)
Expected progeny performance				
	Calving difficulty (% 3 & 4) Breed ave: 7.25%,All breeds ave: 4.49%	+4.6%	32% (Low)	
★★★	Docility (1-5 scale) Breed ave: 0.04,All breeds ave: 0.01	scale	(Average)	★★★★
★★	Carcass weight (kg) Breed ave: 31.75kg,All breeds ave: 14.99kg	+28kg	34% (Low)	★★★★★
★★★	Carcass conformation (1-15 scale) Breed ave: 1.84,All breeds ave: 1.32	+1.8 scale	34% (Low)	★★★★★

Expected daughter breeding performance				
	Daughter calving diff (% 3 & 4) Breed ave: 5.31%,All breeds ave: 5.9%	+5.59%	23% (Low)	
★★★★★	Daughter Milk (kg) Breed ave: -4.53kg,All breeds ave: 2.04kg	-1.3kg	35% (Low)	★
★★★★	Daughter calving interval (days) Breed ave: -0.74days,All breeds ave: -0.59days	-1.8days	21% (Low)	★★★★

Additional Information:

Animal not scored.

Linear composites	Value	Reliability
Muscle		
Skeletal		
Function		

Herd data quality index

N/A

Lot 73 TULLYARD MITCH

ID: IE161722230234

Breed: Charolais

Sex: Male

DOB: 01-Apr-2016

Owner: William Hanlon - Tullyard Glenties Co Donegal

Breeder:

Sire: Heracles
HHJ

Vittoz

Novotel

Epopée

Defusee

Artois
Tagliatel

Dam: Woodhead Ivana
IE161454130168

Sesame

Picador

Nefle

Dereskit Emma

Dereskit Valdemar
Dereskit Victoria



Star Rating (Within Charolais breed)	Economic Indexes	€uro value per progeny	Index Reliability	Star rating (across all beef breeds)
★★	Terminal Index	€106	39% (Low)	★★★
★★★★★	Replacement Index Maternal Cow Traits : Maternal Progeny Traits :	€66 €4 €62	36% (Low) 35% 40%	★★★
	Dairy Beef			

Star Rating (Within Charolais breed)	Key profit traits	Index Value	Trait Reliability	Star rating (across all beef breeds)
Expected progeny performance				
	Calving difficulty (% 3 & 4) Breed ave: 7.25%,All breeds ave: 4.49%	+8.8%	47% (Average)	
★	Docility (1-5 scale) Breed ave: 0.04,All breeds ave: 0.01	scale	(Average)	★★
★★★★★	Carcass weight (kg) Breed ave: 31.75kg,All breeds ave: 14.99kg	+36kg	39% (Low)	★★★★★
★	Carcass conformation (1-15 scale) Breed ave: 1.84,All breeds ave: 1.32	+1.5 scale	38% (Low)	★★★★★

Expected daughter breeding performance				
	Daughter calving diff (% 3 & 4) Breed ave: 5.31%,All breeds ave: 5.9%	+3.97%	34% (Low)	
★★★★★	Daughter Milk (kg) Breed ave: -4.53kg,All breeds ave: 2.04kg	+2.1kg	37% (Low)	★★★
★★★★★	Daughter calving interval (days) Breed ave: -0.74days,All breeds ave: -0.59days	-1.52days	33% (Low)	★★★★★

Additional Information:

Linear composites	Value	Reliability
Muscle		
Skeletal		
Function		

Herd data quality index

N/A

Animal not scored.

Lot 74 DALEHILL MILEY

ID: IE121580370865

Breed: Charolais

Sex: Male

DOB: 02-Apr-2016

Owner: Basil Kells - Bohora Derrylane Killeshandra Co Cavan

Breeder:

Sire: Doonally New
CF52

Hermes

Uranium

Athena

Intruse

Campagnard
Dynamo

Dam: Clonmahon Hetty
IE281493080159

Enfield Newlook

Jaguar

Danseuse 8588108215

Clonmahon Betty

Enfield Plexus
Clonmahon Tess

Star Rating (Within Charolais breed)	Economic Indexes	€uro value per progeny	Index Reliability	Star rating (across all beef breeds)
★★★★★★	Terminal Index	€141	33% (Low)	★★★★★★
★	Replacement Index Maternal Cow Traits : Maternal Progeny Traits :	-€1 -€89 €88	35% (Low) 35% 34%	★
	Dairy Beef			

Star Rating (Within Charolais breed)	Key profit traits	Index Value	Trait Reliability	Star rating (across all beef breeds)
Expected progeny performance				
	Calving difficulty (% 3 & 4) Breed ave: 7.25%,All breeds ave: 4.49%	+8.2%	35% (Low)	
★★★★★★	Docility (1-5 scale) Breed ave: 0.04,All breeds ave: 0.01	scale	(Low)	★★★★★★
★★★★★	Carcass weight (kg) Breed ave: 31.75kg,All breeds ave: 14.99kg	+36.5kg	35% (Low)	★★★★★★
★★★★	Carcass conformation (1-15 scale) Breed ave: 1.84,All breeds ave: 1.32	+1.88 scale	34% (Low)	★★★★★★

Expected daughter breeding performance				
	Daughter calving diff (% 3 & 4) Breed ave: 5.31%,All breeds ave: 5.9%	+4.5%	30% (Low)	
★★	Daughter Milk (kg) Breed ave: -4.53kg,All breeds ave: 2.04kg	-5.3kg	36% (Low)	★
★	Daughter calving interval (days) Breed ave: -0.74days,All breeds ave: -0.59days	+2.68days	33% (Low)	★

Additional Information:

Animal not scored.

Linear composites	Value	Reliability
Muscle		
Skeletal		
Function		

Herd data quality index

N/A

Lot 75 DERESKIT MARSHALL 852

ID: IE121402020852

Breed: Charolais

Sex: Male

DOB: 03-Apr-2016

Owner: Basil Bothwell - Dereskit Killeshandra Co Cavan

Breeder:

Sire: Aughavadden Harry
IE251073990232

Umberto

Major
Royal Rolls

Aughavadden Breda

Padirac
Ashleigh Suzann (Et)

Dam: Dereskit Victoria
IE121402020332

Meillard Rj

Invincible
Badine

Dereskit Nicola

Laheens Idol
Dereskit Irene



Star Rating (Within Charolais breed)	Economic Indexes	€uro value per progeny	Index Reliability	Star rating (across all beef breeds)
★★★★	Terminal Index	€121	43% (Average)	★★★★★
★★	Replacement Index Maternal Cow Traits : Maternal Progeny Traits :	€15 -€59 €74	41% (Average) 40% 43%	★
	Dairy Beef			

Star Rating (Within Charolais breed)	Key profit traits	Index Value	Trait Reliability	Star rating (across all beef breeds)
Expected progeny performance				
	Calving difficulty (% 3 & 4) Breed ave: 7.25%,All breeds ave: 4.49%	+9%	48% (Average)	
★★★★★	Docility (1-5 scale) Breed ave: 0.04,All breeds ave: 0.01	scale	(Average)	★★★★★
★★★★★	Carcass weight (kg) Breed ave: 31.75kg,All breeds ave: 14.99kg	+36kg	43% (Average)	★★★★★
★★★★★	Carcass conformation (1-15 scale) Breed ave: 1.84,All breeds ave: 1.32	+1.97 scale	42% (Average)	★★★★★

Expected daughter breeding performance				
	Daughter calving diff (% 3 & 4) Breed ave: 5.31%,All breeds ave: 5.9%	+5.16%	39% (Low)	
★★★	Daughter Milk (kg) Breed ave: -4.53kg,All breeds ave: 2.04kg	-5kg	42% (Average)	★
★★	Daughter calving interval (days) Breed ave: -0.74days,All breeds ave: -0.59days	+0days	38% (Low)	★★

Additional Information:

Linear composites	Value	Reliability
Muscle		
Skeletal		
Function		

Herd data quality index

N/A

Animal not scored.

Lot 76 AGHAFAD MCDERMOTT

ID: IE291029640415

Breed: Charolais

Sex: Male

DOB: 03-Apr-2016

Owner: Edward Walsh - Aghafad Carrickmacross Co Monaghan

Breeder:

Sire: Aghafad Harold Et
F208

Hermes

Uranium

Athena

Aghafad Countess
(Et)

Major
Dromiskin Valeriane

Dam: Aghafad Greta Et
IE291029660350

Dromiskin Pedro

Mogador
Folistown Maye

Castlehill Vienna
(Et)

Jupiter
Shankhill Olga

Star Rating (Within Charolais breed)	Economic Indexes	€uro value per progeny	Index Reliability	Star rating (across all beef breeds)
★★★★★★	Terminal Index	€143	24% (Low)	★★★★★★
★	Replacement Index Maternal Cow Traits : Maternal Progeny Traits :	-€23 -€111 €88	20% (Low) 18% 24%	★
	Dairy Beef			

Star Rating (Within Charolais breed)	Key profit traits	Index Value	Trait Reliability	Star rating (across all beef breeds)
Expected progeny performance				
	Calving difficulty (% 3 & 4) Breed ave: 7.25%,All breeds ave: 4.49%	+8.9%	28% (Low)	
★★	Docility (1-5 scale) Breed ave: 0.04,All breeds ave: 0.01	scale	(Low)	★★★
★★★★★★	Carcass weight (kg) Breed ave: 31.75kg,All breeds ave: 14.99kg	+41kg	26% (Low)	★★★★★★
★★★★★	Carcass conformation (1-15 scale) Breed ave: 1.84,All breeds ave: 1.32	+1.94 scale	23% (Low)	★★★★★★

Expected daughter breeding performance				
	Daughter calving diff (% 3 & 4) Breed ave: 5.31%,All breeds ave: 5.9%	+6.1%	14% (V Low)	
★	Daughter Milk (kg) Breed ave: -4.53kg,All breeds ave: 2.04kg	-7kg	23% (Low)	★
★	Daughter calving interval (days) Breed ave: -0.74days,All breeds ave: -0.59days	+3.33days	12% (V Low)	★

Additional Information:

Animal not scored.

Linear composites	Value	Reliability
Muscle		
Skeletal		
Function		

Herd data quality index

N/A

Lot 77 AGHAFAD MAJOR

ID: IE291029650416

Breed: Charolais

Sex: Male

DOB: 04-Apr-2016

Owner: Edward Walsh - Aghafad Carrickmacross Co Monaghan

Breeder:

Sire: Indurain
IDU

Vicomte

Mario
Poupee

Tombola

Orateur
Penelope

Dam: Aghafad Havanaise Et
IE291029690361

Hermes

Uranium
Athena

Aghafad Countess
(Et)

Major
Dromiskin Valerieane

Star Rating (Within Charolais breed)	Economic Indexes	€uro value per progeny	Index Reliability	Star rating (across all beef breeds)
★★★★★	Terminal Index	€130	30% (Low)	★★★★★★
★	Replacement Index Maternal Cow Traits : Maternal Progeny Traits :	-€24 -€107 €83	30% (Low) 30% 31%	★
	Dairy Beef			

Star Rating (Within Charolais breed)	Key profit traits	Index Value	Trait Reliability	Star rating (across all beef breeds)
Expected progeny performance				
	Calving difficulty (% 3 & 4) Breed ave: 7.25%,All breeds ave: 4.49%	+7.2%	34% (Low)	
★★★★★★	Docility (1-5 scale) Breed ave: 0.04,All breeds ave: 0.01	scale	(Low)	★★★★★★
★★★★	Carcass weight (kg) Breed ave: 31.75kg,All breeds ave: 14.99kg	+32kg	31% (Low)	★★★★★★
★★★★	Carcass conformation (1-15 scale) Breed ave: 1.84,All breeds ave: 1.32	+1.88 scale	30% (Low)	★★★★★★

Expected daughter breeding performance				
	Daughter calving diff (% 3 & 4) Breed ave: 5.31%,All breeds ave: 5.9%	+7.21%	29% (Low)	
★	Daughter Milk (kg) Breed ave: -4.53kg,All breeds ave: 2.04kg	-7.9kg	32% (Low)	★
★	Daughter calving interval (days) Breed ave: -0.74days,All breeds ave: -0.59days	+3.88days	29% (Low)	★

Additional Information:

Animal not scored.

Linear composites	Value	Reliability
Muscle		
Skeletal		
Function		

Herd data quality index

N/A

Lot 78 CARRICKBRACK96 MAGIC

ID: IE161313710531

Breed: Charolais

Sex: Male

DOB: 07-Apr-2016

Owner: Noel Maxwell - Carrickbrack Convoy Lifford Co Donegal

Breeder:

Sire: Blelack Digger
S956

Balthayock Adonis

Balmyle Thunderbird

Balthayock Peach

Galcantray Abbey

Blelack Montgomery

Blelack Rachel

Dam: Carrickbrack96 Islay
IE161313720433

Cloverfield Excelent

Domino

Cloverfield Una

Carrickbrack96
Diane

Sang D'Or

Carnowen96 Tess



Star Rating (Within Charolais breed)	Economic Indexes	€uro value per progeny	Index Reliability	Star rating (across all beef breeds)
★★★★★★	Terminal Index	€156	45% (Average)	★★★★★★
★★★★★★	Replacement Index Maternal Cow Traits : Maternal Progeny Traits :	€78 -€16 €93	41% (Average) 40% 45%	★★★★★
	Dairy Beef			

Star Rating (Within Charolais breed)	Key profit traits	Index Value	Trait Reliability	Star rating (across all beef breeds)
Expected progeny performance				
	Calving difficulty (% 3 & 4) Breed ave: 7.25%,All breeds ave: 4.49%	+10.7%	49% (Average)	
★★	Docility (1-5 scale) Breed ave: 0.04,All breeds ave: 0.01	0 scale	47% (Average)	★★★
★★★★★★	Carcass weight (kg) Breed ave: 31.75kg,All breeds ave: 14.99kg	+49kg	46% (Average)	★★★★★★
★★★★★★	Carcass conformation (1-15 scale) Breed ave: 1.84,All breeds ave: 1.32	+2.18 scale	46% (Average)	★★★★★★

Expected daughter breeding performance				
	Daughter calving diff (% 3 & 4) Breed ave: 5.31%,All breeds ave: 5.9%	+4.66%	40% (Average)	
★★★★	Daughter Milk (kg) Breed ave: -4.53kg,All breeds ave: 2.04kg	-3.7kg	43% (Average)	★
★★★★	Daughter calving interval (days) Breed ave: -0.74days,All breeds ave: -0.59days	-1.77days	36% (Low)	★★★★

Additional Information:

Linear composites	Value	Reliability
Muscle	113	36%
Skeletal	131	35%
Function	93	25%

Herd data quality index

N/A

Animal scored. Scores or weaning weights NOT included in evaluation

Lot 79 KILVILCORRIS MYLES

ID: IE331352770943

Breed: Charolais

Sex: Male

DOB: 09-Apr-2016

Owner: Matt Ryan - Clonismullen Drom Borrisoleigh Thurles Co Tipperary

Breeder:

Sire: Thrunton Nostradamus
TUT

Maerdy Location

Maerdy Forum

Clavering Uta

Thrunton Icicle

Moncur General

Thrunton Emma

Dam: Kilvilcorris Ivy
IE331352730782

Pirate

Meillard Rj

Banquise

Kilvilcorris Ertha

Doonally New

Kilvilcorris U-Beauty



Star Rating (Within Charolais breed)	Economic Indexes	€uro value per progeny	Index Reliability	Star rating (across all beef breeds)
★★★★★★	Terminal Index	€166	46% (Average)	★★★★★★
★★★★★	Replacement Index Maternal Cow Traits : Maternal Progeny Traits :	€48 -€57 €105	45% (Average) 44% 46%	★★★
	Dairy Beef			

Star Rating (Within Charolais breed)	Key profit traits	Index Value	Trait Reliability	Star rating (across all beef breeds)
Expected progeny performance				
	Calving difficulty (% 3 & 4) Breed ave: 7.25%,All breeds ave: 4.49%	+7.3%	49% (Average)	
★★★★★	Docility (1-5 scale) Breed ave: 0.04,All breeds ave: 0.01	scale	(Average)	★★★★★
★★★★★★	Carcass weight (kg) Breed ave: 31.75kg,All breeds ave: 14.99kg	+43kg	47% (Average)	★★★★★★
★★★★★★	Carcass conformation (1-15 scale) Breed ave: 1.84,All breeds ave: 1.32	+2.08 scale	46% (Average)	★★★★★★

Expected daughter breeding performance				
	Daughter calving diff (% 3 & 4) Breed ave: 5.31%,All breeds ave: 5.9%	+4.44%	44% (Average)	
★★★	Daughter Milk (kg) Breed ave: -4.53kg,All breeds ave: 2.04kg	-5.2kg	46% (Average)	★
★	Daughter calving interval (days) Breed ave: -0.74days,All breeds ave: -0.59days	+1.12days	41% (Average)	★★

Additional Information:

Animal not scored.

Linear composites	Value	Reliability
Muscle		
Skeletal		
Function		

Herd data quality index

N/A

Lot 80 CLENAGH MERCURY

ID: IE131188110506

Breed: Charolais

Sex: Male

DOB: 09-Apr-2016



Owner: Michael J Quin - Clenagh Newmarket On Fergus Co Clare

Breeder:

Sire: Cottage Devon
DEZ

Texan-Gie

Porto

Marquise

Cottage Amelie (Et)

Oscar

Farmleigh Lourda

Dam: Clenagh Urania
IE131188150187

Organdi

Meillard Rj

Idee

Clenagh Pringle

Glassleck Liam

Clenagh Hope

Star Rating (Within Charolais breed)	Economic Indexes	€uro value per progeny	Index Reliability	Star rating (across all beef breeds)
★★★★★	Terminal Index	€124	36% (Low)	★★★★★
★	Replacement Index Maternal Cow Traits : Maternal Progeny Traits :	€8 -€60 €68	35% (Low) 35% 36%	★
	Dairy Beef			

Star Rating (Within Charolais breed)	Key profit traits	Index Value	Trait Reliability	Star rating (across all beef breeds)
Expected progeny performance				
	Calving difficulty (% 3 & 4) Breed ave: 7.25%,All breeds ave: 4.49%	+11.4%	39% (Low)	
★★	Docility (1-5 scale) Breed ave: 0.04,All breeds ave: 0.01	0.01 scale	47% (Average)	★★★
★★★★★★	Carcass weight (kg) Breed ave: 31.75kg,All breeds ave: 14.99kg	+41kg	40% (Average)	★★★★★★
★★★★★★	Carcass conformation (1-15 scale) Breed ave: 1.84,All breeds ave: 1.32	+2.09 scale	36% (Low)	★★★★★★

Expected daughter breeding performance				
	Daughter calving diff (% 3 & 4) Breed ave: 5.31%,All breeds ave: 5.9%	+5.74%	32% (Low)	
★★★	Daughter Milk (kg) Breed ave: -4.53kg,All breeds ave: 2.04kg	-4.3kg	35% (Low)	★
★★★★	Daughter calving interval (days) Breed ave: -0.74days,All breeds ave: -0.59days	-1.69days	32% (Low)	★★★★

Additional Information:

Linear composites	Value	Reliability
Muscle	106	32%
Skeletal	120	32%
Function	87	31%

Herd data quality index

N/A

Animal scored. Linear scores and weaning weights in evaluations

Lot 81 DRUMCROW MARTIN

ID: IE121584851073

Breed: Charolais

Twin to Female

Sex: Male

DOB: 10-Apr-2016

Owner: David Abbott - Woodview House Drumcrow Killeshandra Cavan Co Cavan

Breeder:

Sire: Caveldands Fenian
LZF

Noaille

Eddy
Janina

Caveldands Carena

Indurain
Caveldands Ulricka

Dam: Drumcrow Daisy
IE121584890665

Burradon Talisman

Bleack Prince
Burradon Juicey

Drumcrow Tanya

Doonally New
Drumcrow Matilda



Star Rating (Within Charolais breed)	Economic Indexes	€uro value per progeny	Index Reliability	Star rating (across all beef breeds)
★★★★★	Terminal Index	€134	46% (Average)	★★★★★★
★★★★★	Replacement Index Maternal Cow Traits : Maternal Progeny Traits :	€54 -€27 €81	43% (Average) 42% 46%	★★
	Dairy Beef			

Star Rating (Within Charolais breed)	Key profit traits	Index Value	Trait Reliability	Star rating (across all beef breeds)
Expected progeny performance				
	Calving difficulty (% 3 & 4) Breed ave: 7.25%,All breeds ave: 4.49%	+8.4%	47% (Average)	
★★★★★★	Docility (1-5 scale) Breed ave: 0.04,All breeds ave: 0.01	scale	(Average)	★★★★★★
★★★★★★	Carcass weight (kg) Breed ave: 31.75kg,All breeds ave: 14.99kg	+39kg	48% (Average)	★★★★★★
★★★★★★	Carcass conformation (1-15 scale) Breed ave: 1.84,All breeds ave: 1.32	+2.11 scale	47% (Average)	★★★★★★

Expected daughter breeding performance				
	Daughter calving diff (% 3 & 4) Breed ave: 5.31%,All breeds ave: 5.9%	+5.78%	41% (Average)	
★★★★★	Daughter Milk (kg) Breed ave: -4.53kg,All breeds ave: 2.04kg	-2.5kg	47% (Average)	★
★	Daughter calving interval (days) Breed ave: -0.74days,All breeds ave: -0.59days	+1.03days	37% (Low)	★★

Additional Information:

Linear composites	Value	Reliability
Muscle		
Skeletal		
Function		

Herd data quality index

N/A

Animal not scored.

Lot 82 GLEBEWEST MESSI

ID: IE361052340309

Breed: Charolais

Sex: Male

DOB: 15-Apr-2016

Owner: John Farrell - Boyanna Moate Co Westmeath

Breeder:

Sire: Derryolam Impeccable
CH2066

Doonally New

Hermes

Intruse

Derryolam Diamond

Enfield Hara Kiri
Meath Sheena

Dam: Gortgeeheen Beatrice
IE131394570147

Roundhill Rocky

Meillard Rj

Ballybrown (Imp97f) Marlene

Dawn Reliant

Dawn Oscar

Dawn Magic

Star Rating (Within Charolais breed)	Economic Indexes	€uro value per progeny	Index Reliability	Star rating (across all beef breeds)
★★★★	Terminal Index	€123	24% (Low)	★★★★★
★★★★	Replacement Index Maternal Cow Traits : Maternal Progeny Traits :	€31 -€50 €81	22% (Low) 21% 26%	★
	Dairy Beef			

Star Rating (Within Charolais breed)	Key profit traits	Index Value	Trait Reliability	Star rating (across all beef breeds)
Expected progeny performance				
	Calving difficulty (% 3 & 4) Breed ave: 7.25%,All breeds ave: 4.49%	+6.5%	37% (Low)	
★★★★★★	Docility (1-5 scale) Breed ave: 0.04,All breeds ave: 0.01	scale	(Low)	★★★★★★
★★	Carcass weight (kg) Breed ave: 31.75kg,All breeds ave: 14.99kg	+30kg	22% (Low)	★★★★★★
★★	Carcass conformation (1-15 scale) Breed ave: 1.84,All breeds ave: 1.32	+1.69 scale	20% (Low)	★★★★★★
Expected daughter breeding performance				
	Daughter calving diff (% 3 & 4) Breed ave: 5.31%,All breeds ave: 5.9%	+6.12%	18% (V Low)	
★★★	Daughter Milk (kg) Breed ave: -4.53kg,All breeds ave: 2.04kg	-4kg	26% (Low)	★
★	Daughter calving interval (days) Breed ave: -0.74days,All breeds ave: -0.59days	+1.14days	20% (Low)	★

Additional Information:

Linear composites	Value	Reliability
Muscle		
Skeletal		
Function		

Herd data quality index

N/A

Animal not scored.

Lot 83 LISCULLANE MCGURKHA

ID: IE131825470894

Breed: Charolais

Sex: Male

DOB: 19-Apr-2016

Owner: Eamonn Quinlivan - Liscullane Tulla Co Clare

Breeder:

Sire: Inverlochy Gurkha
GKA

Balmyle Bollinger

Dingle Hofmeister

Balmyle Tinsle

Inverlochy Volga

Rumsden Samurai

Inverlochy Natural

Dam: Liscullane Victoria
IE131825430412

Doonally New

Hermes

Intruse

Liscullane Nicegirl

Dollar

Liscullane Ide

Star Rating (Within Charolais breed)	Economic Indexes	€uro value per progeny	Index Reliability	Star rating (across all beef breeds)
★★★★★	Terminal Index	€128	34% (Low)	★★★★★★
★★★★★★	Replacement Index Maternal Cow Traits : Maternal Progeny Traits :	€67 -€6 €74	26% (Low) 23% 34%	★★★
	Dairy Beef			

Star Rating (Within Charolais breed)	Key profit traits	Index Value	Trait Reliability	Star rating (across all beef breeds)
Expected progeny performance				
	Calving difficulty (% 3 & 4) Breed ave: 7.25%,All breeds ave: 4.49%	+10.5%	37% (Low)	
★★★★★★	Docility (1-5 scale) Breed ave: 0.04,All breeds ave: 0.01	scale	(Average)	★★★★★★
★★★★★★	Carcass weight (kg) Breed ave: 31.75kg,All breeds ave: 14.99kg	+37.5kg	37% (Low)	★★★★★★
★★★★★★	Carcass conformation (1-15 scale) Breed ave: 1.84,All breeds ave: 1.32	+2.06 scale	36% (Low)	★★★★★★

Expected daughter breeding performance				
	Daughter calving diff (% 3 & 4) Breed ave: 5.31%,All breeds ave: 5.9%	+4.17%	15% (V Low)	
★★★★★★	Daughter Milk (kg) Breed ave: -4.53kg,All breeds ave: 2.04kg	+0.6kg	26% (Low)	★★
★	Daughter calving interval (days) Breed ave: -0.74days,All breeds ave: -0.59days	+4.46days	20% (Low)	★

Additional Information:

Linear composites	Value	Reliability
Muscle		
Skeletal		
Function		

Herd data quality index

N/A

Animal not scored.

Lot 84 PURTH MASTER

ID: IE251244960697

Breed: Charolais

Sex: Male

DOB: 25-Apr-2016

Owner: James Brady - Ballinroey Dring Co Longford

Breeder:

Sire: Fiston
FSZ

Tinor

Laurel
Odette

Baronne

Populair
Tristesse

Dam: Purth Fair
IE251244910346

Dromiskin Viceroy

Doonally New
Dromiskin Princess

Ballycloughan
Ursala

Excellent
Ballycloughan Irene



Star Rating (Within Charolais breed)	Economic Indexes	€uro value per progeny	Index Reliability	Star rating (across all beef breeds)
★★★★	Terminal Index	€116	47% (Average)	★★★★★
★★★★★★	Replacement Index Maternal Cow Traits : Maternal Progeny Traits :	€69 -€5 €74	43% (Average) 42% 47%	★★★
	Dairy Beef			

Star Rating (Within Charolais breed)	Key profit traits	Index Value	Trait Reliability	Star rating (across all beef breeds)
Expected progeny performance				
	Calving difficulty (% 3 & 4) Breed ave: 7.25%,All breeds ave: 4.49%	+6.1%	50% (Average)	
★★★★	Docility (1-5 scale) Breed ave: 0.04,All breeds ave: 0.01	scale	(Average)	★★★★★
★★	Carcass weight (kg) Breed ave: 31.75kg,All breeds ave: 14.99kg	+28kg	46% (Average)	★★★★★★
★★★★★★	Carcass conformation (1-15 scale) Breed ave: 1.84,All breeds ave: 1.32	+2.07 scale	47% (Average)	★★★★★★

Expected daughter breeding performance				
	Daughter calving diff (% 3 & 4) Breed ave: 5.31%,All breeds ave: 5.9%	+5.1%	42% (Average)	
★★★★★★	Daughter Milk (kg) Breed ave: -4.53kg,All breeds ave: 2.04kg	-1.1kg	46% (Average)	★
★★	Daughter calving interval (days) Breed ave: -0.74days,All breeds ave: -0.59days	+0.16days	38% (Low)	★★

Additional Information:	Linear composites		
	Muscle	Value	Reliability
	Skeletal		
	Function		
Herd data quality index			
N/A			

Animal not scored.

Lot 85 CLOUGHBRACK MANUEL

ID: IE181942340423

Breed: Charolais

Sex: Male

DOB: 01-May-2016

Owner: Mattie Kelly - Cloughbrack Newbridge Ballinasloe Co Galway

Breeder:

Sire: Pirate
PTE

Meillard Rj

Invincible

Badine

Banquise

Voltaire

Proie

Dam: Cloughbrack Jasmine
IE181942360375

Goldstar Echo

Texan-Gie

Sheehills Ula

Cloughbrack
Angelina

Oscar

Cloughbrack Starlet

Star Rating (Within Charolais breed)	Economic Indexes	€uro value per progeny	Index Reliability	Star rating (across all beef breeds)
★★★★★	Terminal Index	€134	30% (Low)	★★★★★★
★★★★★★	Replacement Index Maternal Cow Traits : Maternal Progeny Traits :	€82 -€7 €89	31% (Low) 31% 31%	★★★★★
	Dairy Beef			

Star Rating (Within Charolais breed)	Key profit traits	Index Value	Trait Reliability	Star rating (across all beef breeds)
Expected progeny performance				
	Calving difficulty (% 3 & 4) Breed ave: 7.25%,All breeds ave: 4.49%	+5.8%	35% (Low)	
★★★	Docility (1-5 scale) Breed ave: 0.04,All breeds ave: 0.01	scale	(Average)	★★★★★
★★★	Carcass weight (kg) Breed ave: 31.75kg,All breeds ave: 14.99kg	+31kg	31% (Low)	★★★★★★
★★★★★	Carcass conformation (1-15 scale) Breed ave: 1.84,All breeds ave: 1.32	+1.99 scale	31% (Low)	★★★★★★
Expected daughter breeding performance				
	Daughter calving diff (% 3 & 4) Breed ave: 5.31%,All breeds ave: 5.9%	+4.94%	29% (Low)	
★★	Daughter Milk (kg) Breed ave: -4.53kg,All breeds ave: 2.04kg	-6.1kg	37% (Low)	★
★★★★★★	Daughter calving interval (days) Breed ave: -0.74days,All breeds ave: -0.59days	-4.95days	28% (Low)	★★★★★★

Additional Information:

Linear composites	Value	Reliability
Muscle		
Skeletal		
Function		

Herd data quality index

N/A

Animal not scored.

Lot 86 WESTERN MAJOR 2

ID: IE181306130340

Breed: Charolais

Sex: Male

DOB: 03-May-2016

Owner: Joe Clancy - Gortreevagh Oughterard Co Galway

Breeder:

Sire: Derryolam Impeccable
CH2066

Doonally New

Hermes

Intruse

Derryolam Diamond

Enfield Hara Kiri
Meath Sheena

Dam: Western Galaxy
IE181306120265

Sesame

Picador

Nefle

Western Treasure
Island

Jumper

Inchincummer Hilda



Star Rating (Within Charolais breed)	Economic Indexes	€uro value per progeny	Index Reliability	Star rating (across all beef breeds)
★★★★★★	Terminal Index	€139	42% (Average)	★★★★★★
★★★★★★	Replacement Index Maternal Cow Traits : Maternal Progeny Traits :	€82 -€7 €89	40% (Average) 39% 43%	★★★★★
	Dairy Beef			

Star Rating (Within Charolais breed)	Key profit traits	Index Value	Trait Reliability	Star rating (across all beef breeds)
Expected progeny performance				
	Calving difficulty (% 3 & 4) Breed ave: 7.25%,All breeds ave: 4.49%	+7.2%	49% (Average)	
★★★★★★	Docility (1-5 scale) Breed ave: 0.04,All breeds ave: 0.01	scale	(Average)	★★★★★★
★★★★★★	Carcass weight (kg) Breed ave: 31.75kg,All breeds ave: 14.99kg	+37kg	41% (Average)	★★★★★★
★★★	Carcass conformation (1-15 scale) Breed ave: 1.84,All breeds ave: 1.32	+1.85 scale	39% (Low)	★★★★★★

Expected daughter breeding performance				
	Daughter calving diff (% 3 & 4) Breed ave: 5.31%,All breeds ave: 5.9%	+4.7%	38% (Low)	
★★★★★★	Daughter Milk (kg) Breed ave: -4.53kg,All breeds ave: 2.04kg	-1.3kg	41% (Average)	★
★	Daughter calving interval (days) Breed ave: -0.74days,All breeds ave: -0.59days	+1.07days	37% (Low)	★★

Additional Information:	Linear composites		
	Value	Reliability	
	Muscle		
	Skeletal		
	Function		
Herd data quality index			
N/A			

Animal not scored.

Lot 87 KYE MARIO

ID: IE311401140228

Breed: Charolais

Sex: Male

DOB: 06-May-2016

Owner: Mattie Dockery - Kye Elphin Co Roscommon

Breeder:

Sire: Alwent Goldbar (Et)
CH2199

Blelack Digger

Balthayock Adonis
Galcantray Abbey

Alwent Daffodil

Alwent Vougeot
Alwent Abbey

Dam: Bertra Giselle
IE272271870111

Clonoulty
Andraemon (Et)

Nevers Rj
Cottage Tasmin

Bertra Beauty

Doonally New
Bertra Meg



Star Rating (Within Charolais breed)	Economic Indexes	€uro value per progeny	Index Reliability	Star rating (across all beef breeds)
★★★★★★	Terminal Index	€156	42% (Average)	★★★★★★
★★★★★★	Replacement Index Maternal Cow Traits : Maternal Progeny Traits :	€94 €2 €92	39% (Low) 37% 43%	★★★★★★
	Dairy Beef			

Star Rating (Within Charolais breed)	Key profit traits	Index Value	Trait Reliability	Star rating (across all beef breeds)
Expected progeny performance				
	Calving difficulty (% 3 & 4) Breed ave: 7.25%,All breeds ave: 4.49%	+11.2%	48% (Average)	
★★★★★★	Docility (1-5 scale) Breed ave: 0.04,All breeds ave: 0.01	scale	(Average)	★★★★★★
★★★★★★	Carcass weight (kg) Breed ave: 31.75kg,All breeds ave: 14.99kg	+49kg	42% (Average)	★★★★★★
★★★★★★	Carcass conformation (1-15 scale) Breed ave: 1.84,All breeds ave: 1.32	+2.1 scale	41% (Average)	★★★★★★

Expected daughter breeding performance				
	Daughter calving diff (% 3 & 4) Breed ave: 5.31%,All breeds ave: 5.9%	+6.71%	36% (Low)	
★★★★★★	Daughter Milk (kg) Breed ave: -4.53kg,All breeds ave: 2.04kg	-1.2kg	38% (Low)	★
★★	Daughter calving interval (days) Breed ave: -0.74days,All breeds ave: -0.59days	+0.05days	34% (Low)	★★

Additional Information:

Linear composites	Value	Reliability
Muscle		
Skeletal		
Function		

Herd data quality index

N/A

Animal not scored.

Lot 88 BAURNAFEA MARTIN

ID: IE211411861097

Breed: Charolais

Sex: Male

DOB: 09-May-2016

Owner: John Bambrick - Baurnafea Castlewarren Co Kilkenny

Breeder:

Sire: Baurnafea Elvis
F185

Dromiskin Phoenix

Erudit
Monksland Lorraine

Baurnafea Classic
(Et)

Ecrin Rj
Cottage Tasmin

Dam: Baurnafea Gold 2
IE211411840808

Cottage Devon

Texan-Gie
Cottage Amelie (Et)

Baurnafea Una

Dovea Pinocchio
Baurnafea Rebecac

Star Rating (Within Charolais breed)	Economic Indexes	€uro value per progeny	Index Reliability	Star rating (across all beef breeds)
★★★★	Terminal Index	€117	28% (Low)	★★★★
★	Replacement Index Maternal Cow Traits : Maternal Progeny Traits :	-€14 -€81 €67	26% (Low) 25% 29%	★
	Dairy Beef			

Star Rating (Within Charolais breed)	Key profit traits	Index Value	Trait Reliability	Star rating (across all beef breeds)
Expected progeny performance				
	Calving difficulty (% 3 & 4) Breed ave: 7.25%,All breeds ave: 4.49%	+9.9%	32% (Low)	
★★★★	Docility (1-5 scale) Breed ave: 0.04,All breeds ave: 0.01	scale	(Low)	★★★★
★★★★★★	Carcass weight (kg) Breed ave: 31.75kg,All breeds ave: 14.99kg	+38kg	31% (Low)	★★★★★★
★★★★★	Carcass conformation (1-15 scale) Breed ave: 1.84,All breeds ave: 1.32	+1.96 scale	30% (Low)	★★★★★★

Expected daughter breeding performance				
	Daughter calving diff (% 3 & 4) Breed ave: 5.31%,All breeds ave: 5.9%	+5.2%	17% (V Low)	
★	Daughter Milk (kg) Breed ave: -4.53kg,All breeds ave: 2.04kg	-7.1kg	32% (Low)	★
★★	Daughter calving interval (days) Breed ave: -0.74days,All breeds ave: -0.59days	+0.77days	20% (Low)	★★

Additional Information:

Animal not scored.

Linear composites	Value	Reliability
Muscle		
Skeletal		
Function		

Herd data quality index

N/A

Lot 89 LISNARIA MAX

ID: IE311236450713

Breed: Charolais

Sex: Male

DOB: 10-May-2016

Owner: Tim Shea - Lisanaria Roscommon Co Roscommon

Breeder:

Sire: Prime Roberto
PBT

Indurain

Vicomte

Tombola

Prime Noelle

Jupiter

Knockane Cynthia

Dam: Lisanaria Flyer
IE311236490444

Lyonsdemesne Tzar

Domino

Kilboy Frivole (Imp 91f)

Lisanaria Una

Doonally Olmeto

Cashelane Pearl



Star Rating (Within Charolais breed)	Economic Indexes	€uro value per progeny	Index Reliability	Star rating (across all beef breeds)
★★★★	Terminal Index	€115	46% (Average)	★★★★
★★	Replacement Index Maternal Cow Traits : Maternal Progeny Traits :	€26 -€41 €68	46% (Average) 46% 46%	★
	Dairy Beef			

Star Rating (Within Charolais breed)	Key profit traits	Index Value	Trait Reliability	Star rating (across all beef breeds)
Expected progeny performance				
	Calving difficulty (% 3 & 4) Breed ave: 7.25%,All breeds ave: 4.49%	+9.1%	49% (Average)	
★★	Docility (1-5 scale) Breed ave: 0.04,All breeds ave: 0.01	scale	(Average)	★★★
★★★★★	Carcass weight (kg) Breed ave: 31.75kg,All breeds ave: 14.99kg	+34kg	46% (Average)	★★★★★
★★★★★	Carcass conformation (1-15 scale) Breed ave: 1.84,All breeds ave: 1.32	+1.98 scale	47% (Average)	★★★★★

Expected daughter breeding performance				
	Daughter calving diff (% 3 & 4) Breed ave: 5.31%,All breeds ave: 5.9%	+4.92%	46% (Average)	
★★	Daughter Milk (kg) Breed ave: -4.53kg,All breeds ave: 2.04kg	-6kg	47% (Average)	★
★★★★★	Daughter calving interval (days) Breed ave: -0.74days,All breeds ave: -0.59days	-1.48days	45% (Average)	★★★★★

Additional Information:

Linear composites	Value	Reliability
Muscle		
Skeletal		
Function		

Herd data quality index

N/A

Animal not scored.

Lot 90 BAURNAFEA MATTY

ID: IE211411881099

Breed: Charolais

Sex: Male

DOB: 11-May-2016

Owner: John Bambrick - Baurnafea Castlewarren Co Kilkenny

Breeder:

Sire: Goldstar Echo
GHX

Texan-Gie

Porto

Marquise

Sheehills Ula

Doonally New

Ballyboyle Nulla (Imp 00it)

Dam: Baurnafea Debby
IE211411830633

Dromiskin Phoenix

Erudit

Monksland Lorraine

Baurnafea Alvira

Cottage Scott

Baurnafea Nightingale

Star Rating (Within Charolais breed)	Economic Indexes	€uro value per progeny	Index Reliability	Star rating (across all beef breeds)
★★★★★	Terminal Index	€128	33% (Low)	★★★★★★
★★★★★	Replacement Index Maternal Cow Traits : Maternal Progeny Traits :	€59 -€25 €84	30% (Low) 28% 34%	★★★
	Dairy Beef			

Star Rating (Within Charolais breed)	Key profit traits	Index Value	Trait Reliability	Star rating (across all beef breeds)
Expected progeny performance				
	Calving difficulty (% 3 & 4) Breed ave: 7.25%,All breeds ave: 4.49%	+6.7%	37% (Low)	
★★★★★★	Docility (1-5 scale) Breed ave: 0.04,All breeds ave: 0.01	scale	(Low)	★★★★★★
★★★	Carcass weight (kg) Breed ave: 31.75kg,All breeds ave: 14.99kg	+31kg	35% (Low)	★★★★★★
★★★★★	Carcass conformation (1-15 scale) Breed ave: 1.84,All breeds ave: 1.32	+1.98 scale	34% (Low)	★★★★★★
Expected daughter breeding performance				
	Daughter calving diff (% 3 & 4) Breed ave: 5.31%,All breeds ave: 5.9%	+6.3%	24% (Low)	
★★★	Daughter Milk (kg) Breed ave: -4.53kg,All breeds ave: 2.04kg	-4.5kg	37% (Low)	★
★★★★★★	Daughter calving interval (days) Breed ave: -0.74days,All breeds ave: -0.59days	-2.82days	22% (Low)	★★★★★★

Additional Information:

Animal not scored.

Linear composites	Value	Reliability
Muscle		
Skeletal		
Function		

Herd data quality index

N/A

Lot 91 MEALMORE MARVIN

ID: IE181273020102

Breed: Charolais

Sex: Male

DOB: 12-May-2016

Owner: Seamus O'Concheanainn - Baile An Tsagairt An Spideal Co Na Gaillimhe

Breeder:

Sire: Caveldands Fenian
LZF

Noaille

Eddy
Janina

Caveldands Carena

Indurain
Caveldands Ulricka

Dam: Mealmore Isabelle
IE181273080090

Pirate

Meillard Rj
Banquise

Mealmore Alva

Doonally New
Windmill Sarah

Star Rating (Within Charolais breed)	Economic Indexes	€uro value per progeny	Index Reliability	Star rating (across all beef breeds)
★★★★★★	Terminal Index	€135	30% (Low)	★★★★★★
★★★★★★	Replacement Index Maternal Cow Traits : Maternal Progeny Traits :	€95 €6 €89	26% (Low) 25% 30%	★★★★★★
	Dairy Beef			

Star Rating (Within Charolais breed)	Key profit traits	Index Value	Trait Reliability	Star rating (across all beef breeds)
Expected progeny performance				
	Calving difficulty (% 3 & 4) Breed ave: 7.25%,All breeds ave: 4.49%	+6.1%	35% (Low)	
★★★★★	Docility (1-5 scale) Breed ave: 0.04,All breeds ave: 0.01	scale	(Low)	★★★★★★
★★★★★	Carcass weight (kg) Breed ave: 31.75kg,All breeds ave: 14.99kg	+34kg	31% (Low)	★★★★★★
★★★★★	Carcass conformation (1-15 scale) Breed ave: 1.84,All breeds ave: 1.32	+1.91 scale	31% (Low)	★★★★★★
Expected daughter breeding performance				
	Daughter calving diff (% 3 & 4) Breed ave: 5.31%,All breeds ave: 5.9%	+5.12%	22% (Low)	
★★★	Daughter Milk (kg) Breed ave: -4.53kg,All breeds ave: 2.04kg	-4kg	30% (Low)	★
★★★★★★	Daughter calving interval (days) Breed ave: -0.74days,All breeds ave: -0.59days	-3.34days	20% (Low)	★★★★★★

Additional Information:

Animal not scored.

Linear composites	Value	Reliability
Muscle		
Skeletal		
Function		

Herd data quality index

N/A

Lot 92 WESTERN MAGIC 2

ID: IE181306150342

Breed: Charolais

Sex: Male

DOB: 18-May-2016

Owner: Joe Clancy - Gortreevagh Oughterard Co Galway

Breeder:

Sire: Cavellands Fenian
LZF

Noaille

Eddy

Janina

Cavellands Carena

Indurain

Cavellands Ulricka

Dam: Western Ideal
IE181306190296

Sesame

Picador

Nefle

Western Sunshine

Hermes

Louisburgh Grace

Star Rating (Within Charolais breed)	Economic Indexes	€uro value per progeny	Index Reliability	Star rating (across all beef breeds)
★★★★★	Terminal Index	€133	30% (Low)	★★★★★★
★★★★★★	Replacement Index Maternal Cow Traits : Maternal Progeny Traits :	€86 -€2 €88	25% (Low) 23% 30%	★★★★★
	Dairy Beef			

Star Rating (Within Charolais breed)	Key profit traits	Index Value	Trait Reliability	Star rating (across all beef breeds)
Expected progeny performance				
	Calving difficulty (% 3 & 4) Breed ave: 7.25%,All breeds ave: 4.49%	+5.8%	35% (Low)	
★★★★★	Docility (1-5 scale) Breed ave: 0.04,All breeds ave: 0.01	scale	(Low)	★★★★★
★★★★★	Carcass weight (kg) Breed ave: 31.75kg,All breeds ave: 14.99kg	+35kg	31% (Low)	★★★★★★
★★★★	Carcass conformation (1-15 scale) Breed ave: 1.84,All breeds ave: 1.32	+1.81 scale	31% (Low)	★★★★★★
Expected daughter breeding performance				
	Daughter calving diff (% 3 & 4) Breed ave: 5.31%,All breeds ave: 5.9%	+4.68%	20% (Low)	
★★★★★	Daughter Milk (kg) Breed ave: -4.53kg,All breeds ave: 2.04kg	-3kg	30% (Low)	★
★★★★★	Daughter calving interval (days) Breed ave: -0.74days,All breeds ave: -0.59days	-1.8days	17% (V Low)	★★★★★

Additional Information:

Linear composites	Value	Reliability
Muscle		
Skeletal		
Function		

Herd data quality index

N/A

Animal not scored.