



VENDOR

Donal Callery

Cookstown Kells Co Meath

Lot 1 SKIDOO96 DOMINIQUE

ID: IE171071291155

Breed: Charolais

Sex: Female

DOB: 28-Oct-2008

Owner: Donal Callery - Cookstown Kells Co Meath

Breeder:

Sire: Anneskeagh Uranus
FR7121332420

Michigan

Invincible
Jeunevodka

Justine

Erudit
Galantine

Dam: Skidoo96 Vespa
IE171071250632

Skidoo96 No-
Nonsense

Rosanna Leader
Rosanna (94f) Heidi

Skidoo96 Orla

Balmyle Champion
Meath Joan



Star Rating (Within Charolais breed)	Economic Indexes	€uro value per progeny	Index Reliability	Star rating (across all beef breeds)
	Terminal Index	€119	51% (Average)	
★★★★	Replacement Index Maternal Cow Traits : Maternal Progeny Traits :	€81 €6 €74	55% (Average) 56% 51%	★★★
	Dairy Beef			

Star Rating (Within Charolais breed)	Key profit traits	Index Value	Trait Reliability	Star rating (across all beef breeds)
Expected progeny performance				
	Calving difficulty (% 3 & 4) Breed ave: 6.95%,All breeds ave: 4.49%	+7.4%	56% (Average)	
★★★★★★	Docility (1-5 scale) Breed ave: 0.04,All breeds ave: 0.01	0.11 scale	64% (High)	★★★★★★
★★★★	Carcass weight (kg) Breed ave: 33.43kg,All breeds ave: 16.19kg	+33.8kg	55% (Average)	★★★★★★
★★	Carcass conformation (1-15 scale) Breed ave: 1.88,All breeds ave: 1.38	+1.75 scale	52% (Average)	★★★★★★

Expected daughter breeding performance				
	Daughter calving diff (% 3 & 4) Breed ave: 5.09%,All breeds ave: 5.79%	+3.4%	55% (Average)	
★★★★	Daughter Milk (kg) Breed ave: -4.12kg,All breeds ave: 2.19kg	-1.9kg	75% (High)	★
★★	Daughter calving interval (days) Breed ave: -1.06days,All breeds ave: -0.74days	+0.01days	49% (Average)	★★

Additional Information: Male calf at foot - 372214335142395. Born 25.03.19. Sired by Goldstar Echo Inseminated 10.06.19 - Tombapik.	Linear composites		
	Value	Reliability	
	Muscle	97	45%
	Skeletal	105	44%
	Function	100	22%
Herd data quality index			
N/A			

Linear scored progeny in evaluation

Lot 2 SKIDOO96 IRIS

ID: IE171071241662

Breed: Charolais

Sex: Female

DOB: 12-Jan-2013

Owner: Donal Callery - Cookstown Kells Co Meath

Breeder:

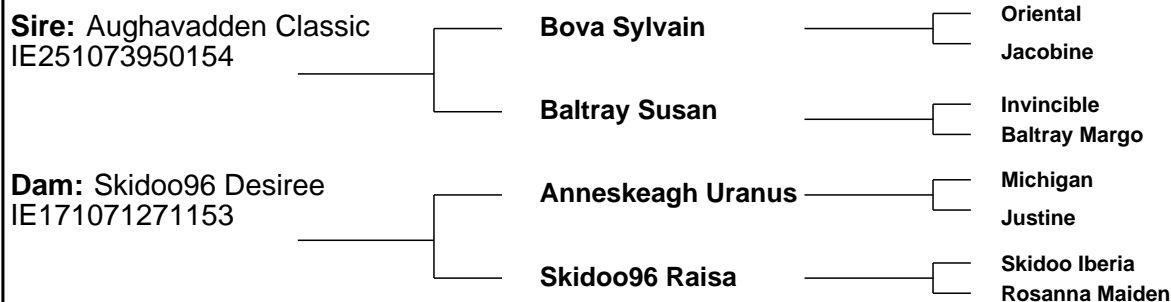

Lot 3 SKIDOO96 JEWEL ET

ID: IE171071251878

Breed: Charolais

Sex: Female

DOB: 03-Oct-2014

Owner: Donal Callery - Cookstown Kells Co Meath

Breeder:

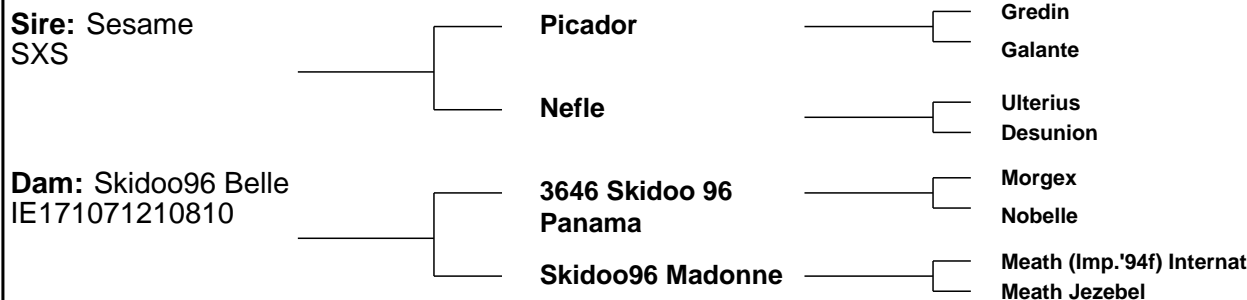

Star Rating (Within Charolais breed)	Economic Indexes	€uro value per progeny	Index Reliability	Star rating (across all beef breeds)
	Terminal Index	€148	49% (Average)	
★★★★★	Replacement Index Maternal Cow Traits : Maternal Progeny Traits :	€95 -€2 €97	49% (Average) 49% 49%	★★★★★
	Dairy Beef			

Star Rating (Within Charolais breed)	Key profit traits	Index Value	Trait Reliability	Star rating (across all beef breeds)
Expected progeny performance				
	Calving difficulty (% 3 & 4) Breed ave: 6.95%,All breeds ave: 4.49%	+5.9%	51% (Average)	
★	Docility (1-5 scale) Breed ave: 0.04,All breeds ave: 0.01	-0.05 scale	62% (High)	★★
★★★★★	Carcass weight (kg) Breed ave: 33.43kg,All breeds ave: 16.19kg	+40.5kg	54% (Average)	★★★★★
★★★★★	Carcass conformation (1-15 scale) Breed ave: 1.88,All breeds ave: 1.38	+2.02 scale	50% (Average)	★★★★★

Expected daughter breeding performance				
	Daughter calving diff (% 3 & 4) Breed ave: 5.09%,All breeds ave: 5.79%	+3.73%	47% (Average)	
★★★★★	Daughter Milk (kg) Breed ave: -4.12kg,All breeds ave: 2.19kg	+0.2kg	56% (Average)	★★
★★★★★	Daughter calving interval (days) Breed ave: -1.06days,All breeds ave: -0.74days	-2.02days	41% (Average)	★★★★★

Additional Information:

Male calf at foot - 372214335122385. Born on the 16.03.19. Sired by Meillard Inseminated 11.05.19 - Anside Foreman.

Linear composites	Value	Reliability
Muscle	104	55%
Skeletal	112	53%
Function	90	25%

Herd data quality index

N/A

Lot 4 SKIDOO96 ISOLDA ET

ID: IE171071221776

Breed: Charolais

Sex: Female

DOB: 18-Nov-2013

Owner: Donal Callery - Cookstown Kells Co Meath

Breeder:

Sire: Inverlochy Ferdie
S1381

Balmyle Bollinger

Dingle Hofmeister
Balmyle Tinsle

Inverlochy Une

Inverlochy Resolve
Inverlochy Petra

Dam: Skidoo96 Abba
IE171071280668

Skidoo96 Pincon

Farmleigh Ludovic
Rosanna Levada

Rockyranch Lora

Drumhilla Elroy
Rockyranch Eye



Star Rating (Within Charolais breed)	Economic Indexes	€uro value per progeny	Index Reliability	Star rating (across all beef breeds)
	Terminal Index	€121	48% (Average)	
★★	Replacement Index Maternal Cow Traits : Maternal Progeny Traits :	€33 -€40 €73	47% (Average) 46% 48%	★
	Dairy Beef			

Star Rating (Within Charolais breed)	Key profit traits	Index Value	Trait Reliability	Star rating (across all beef breeds)
Expected progeny performance				
	Calving difficulty (% 3 & 4) Breed ave: 6.95%,All breeds ave: 4.49%	+8.2%	49% (Average)	
★★★★★	Docility (1-5 scale) Breed ave: 0.04,All breeds ave: 0.01	0.05 scale	61% (High)	★★★★★
★★★★	Carcass weight (kg) Breed ave: 33.43kg,All breeds ave: 16.19kg	+33.8kg	53% (Average)	★★★★★
★★★★★	Carcass conformation (1-15 scale) Breed ave: 1.88,All breeds ave: 1.38	+1.94 scale	49% (Average)	★★★★★

Expected daughter breeding performance				
	Daughter calving diff (% 3 & 4) Breed ave: 5.09%,All breeds ave: 5.79%	+4.94%	47% (Average)	
★★★★★	Daughter Milk (kg) Breed ave: -4.12kg,All breeds ave: 2.19kg	+0.4kg	48% (Average)	★★
★★	Daughter calving interval (days) Breed ave: -1.06days,All breeds ave: -0.74days	-0.31days	40% (Average)	★★★

Additional Information:

Male calf at foot - 372214335112368. Born on the 12.02.19. Sired by Nelson Inseminated 20.06.19 - Prime Roberto.

Linear composites	Value	Reliability
Muscle	100	55%
Skeletal	106	53%
Function	94	24%

Herd data quality index

N/A

Animal scored. Linear scores and weaning weights in evaluations

Lot 5 SKIDOO96 GOODLUCK

ID: IE171071271467

Breed: Charolais

Sex: Female

DOB: 30-May-2011

Owner: Donal Callery - Cookstown Kells Co Meath

Breeder:

Sire: Aughavadden Classic
IE251073950154

Bova Sylvain

Baltray Susan

Dam: Skidoo96 Toupie
IE171071250450

Skidoo96 No-Nonsense

Meath Jezebel

Oriental
Jacobine

Invincible
Baltray Margo

Rosanna Leader
Rosanna (94f) Heidi

Meath (Imp.'89f) Eole
Meath Esther



Star Rating (Within Charolais breed)	Economic Indexes	€uro value per progeny	Index Reliability	Star rating (across all beef breeds)
	Terminal Index	€82	50% (Average)	
★★★★★	Replacement Index Maternal Cow Traits : Maternal Progeny Traits :	€95 €40 €55	52% (Average) 53% 49%	★★★★★
	Dairy Beef			

Star Rating (Within Charolais breed)	Key profit traits	Index Value	Trait Reliability	Star rating (across all beef breeds)
Expected progeny performance				
	Calving difficulty (% 3 & 4) Breed ave: 6.95%,All breeds ave: 4.49%	+5.1%	52% (Average)	
★★★★★	Docility (1-5 scale) Breed ave: 0.04,All breeds ave: 0.01	0.05 scale	58% (Average)	★★★★★
★	Carcass weight (kg) Breed ave: 33.43kg,All breeds ave: 16.19kg	+19.1kg	54% (Average)	★★★★★
★	Carcass conformation (1-15 scale) Breed ave: 1.88,All breeds ave: 1.38	+1.4 scale	51% (Average)	★★★★
Expected daughter breeding performance				
	Daughter calving diff (% 3 & 4) Breed ave: 5.09%,All breeds ave: 5.79%	+5.02%	50% (Average)	
★★★★★	Daughter Milk (kg) Breed ave: -4.12kg,All breeds ave: 2.19kg	-2.5kg	71% (High)	★
★★★★★	Daughter calving interval (days) Breed ave: -1.06days,All breeds ave: -0.74days	-7.31days	46% (Average)	★★★★★

Additional Information:

Female calf at foot - 372214335172373. Born on the 18.02.19. Sired by Dromiskin Viceroy Inseminated 21.05.19 - Anside Foreman.

Linear composites	Value	Reliability
Muscle		
Skeletal		
Function		

Herd data quality index

N/A

Animal not scored.

Lot 6 SKIDOO96 LAUREN ET

ID: IE171071241919

Breed: Charolais

Sex: Female

DOB: 01-Mar-2015

Owner: Donal Callery - Cookstown Kells Co Meath

Breeder:

Sire: Bowerhouses Topper
BHP

Tattenhall
Impeccable

Goldies Haquenee

Eccossais
Tattenhall Eclipse

Damocles
Blanchette

Dam: Skidoo96 Valance
IE171071210645

Skidoo96 Salopard

Skidoo96 Sourire

Skidoo96 Noel
Meath Jacinta

Skidoo96 No-Nonsense
Skidoo96 Morwenna



Star Rating (Within Charolais breed)	Economic Indexes	€uro value per progeny	Index Reliability	Star rating (across all beef breeds)
	Terminal Index	€93	49% (Average)	
★★	Replacement Index Maternal Cow Traits : Maternal Progeny Traits :	€38 -€21 €59	49% (Average) 49% 49%	★
	Dairy Beef			

Star Rating (Within Charolais breed)	Key profit traits	Index Value	Trait Reliability	Star rating (across all beef breeds)
Expected progeny performance				
	Calving difficulty (% 3 & 4) Breed ave: 6.95%,All breeds ave: 4.49%	+6.1%	49% (Average)	
★	Docility (1-5 scale) Breed ave: 0.04,All breeds ave: 0.01	-0.04 scale	60% (High)	★★
★	Carcass weight (kg) Breed ave: 33.43kg,All breeds ave: 16.19kg	+26.1kg	53% (Average)	★★★★★
★	Carcass conformation (1-15 scale) Breed ave: 1.88,All breeds ave: 1.38	+1.49 scale	50% (Average)	★★★

Expected daughter breeding performance				
	Daughter calving diff (% 3 & 4) Breed ave: 5.09%,All breeds ave: 5.79%	+4%	49% (Average)	
★★★★★	Daughter Milk (kg) Breed ave: -4.12kg,All breeds ave: 2.19kg	+1.2kg	49% (Average)	★★★
★★	Daughter calving interval (days) Breed ave: -1.06days,All breeds ave: -0.74days	+0.45days	46% (Average)	★★

Additional Information: Male calf at foot - 372214335122402. Born on the 23.04.19. Sired by Goldstar Echo Inseminated 22.05.19 - Nelson.	Linear composites		
	Value	Reliability	
	Muscle	84	56%
	Skeletal	106	54%
	Function	97	28%
Herd data quality index			
N/A			
Animal scored. Linear scores and weaning weights in evaluations			

Lot 7 SKIDOO96 L 2003

ID: IE171071272003

Breed: Charolais

Sex: Female

DOB: 23-May-2015

Owner: Donal Callery - Cookstown Kells Co Meath

Breeder:



Star Rating (Within Charolais breed)	Economic Indexes	€uro value per progeny	Index Reliability	Star rating (across all beef breeds)
	Terminal Index	€89	48% (Average)	
★	Replacement Index Maternal Cow Traits : Maternal Progeny Traits :	€3 -€51 €54	48% (Average) 48% 48%	★
	Dairy Beef			

Star Rating (Within Charolais breed)	Key profit traits	Index Value	Trait Reliability	Star rating (across all beef breeds)
Expected progeny performance				
	Calving difficulty (% 3 & 4) Breed ave: 6.95%,All breeds ave: 4.49%	+7.4%	50% (Average)	
★★★★★	Docility (1-5 scale) Breed ave: 0.04,All breeds ave: 0.01	0.08 scale	66% (High)	★★★★★
★	Carcass weight (kg) Breed ave: 33.43kg,All breeds ave: 16.19kg	+22.4kg	52% (Average)	★★★★★
★★★★★	Carcass conformation (1-15 scale) Breed ave: 1.88,All breeds ave: 1.38	+1.94 scale	48% (Average)	★★★★★
Expected daughter breeding performance				
	Daughter calving diff (% 3 & 4) Breed ave: 5.09%,All breeds ave: 5.79%	+3.8%	42% (Average)	
★★★	Daughter Milk (kg) Breed ave: -4.12kg,All breeds ave: 2.19kg	-3.8kg	58% (Average)	★
★★	Daughter calving interval (days) Breed ave: -1.06days,All breeds ave: -0.74days	+0.01days	39% (Low)	★★

Additional Information:

Male calf at foot - 372214335192391. Born on the 20.03.19. Sired by Jumper Inseminated 29.05.19 - Indurain.

Linear composites	Value	Reliability
Muscle	101	54%
Skeletal	89	52%
Function	90	21%

Herd data quality index

N/A

Animal scored. Linear scores and weaning weights in evaluations

Lot 8 SKIDOO96 LEANN ET

ID: IE171071212030

Breed: Charolais

Sex: Female

DOB: 24-Nov-2015

Owner: Donal Callery - Cookstown Kells Co Meath

Breeder:

Sire: Blelack Digger S956

Balthayock Adonis

Galcantray Abbey

Balmyle Thunderbird

Balthayock Peach

Blelack Montgomery

Blelack Rachel

Dam: Skidoo96 Anemone IE171071210678

Skidoo96 Polo

Skidoo96 Seienne

Skidoo Iberia

Anneskeagh Juniper

Skidoo96 Noel

Benagh Happy



GENOMIC EVALUATION

Star Rating (Within Charolais breed)	Economic Indexes	€uro value per progeny	Index Reliability	Star rating (across all beef breeds)
	Terminal Index	€122	47% (Average)	
★★★★★	Replacement Index Maternal Cow Traits : Maternal Progeny Traits :	€84 €4 €79	47% (Average) 46% 48%	★★★
	Dairy Beef			

Star Rating (Within Charolais breed)	Key profit traits	Index Value	Trait Reliability	Star rating (across all beef breeds)
Expected progeny performance				
	Calving difficulty (% 3 & 4) Breed ave: 6.95%,All breeds ave: 4.49%	+6.4%	47% (Average)	
★★★★★	Docility (1-5 scale) Breed ave: 0.04,All breeds ave: 0.01	0.12 scale	62% (High)	★★★★★
★★★★★	Carcass weight (kg) Breed ave: 33.43kg,All breeds ave: 16.19kg	+36.5kg	52% (Average)	★★★★★
★	Carcass conformation (1-15 scale) Breed ave: 1.88,All breeds ave: 1.38	+1.39 scale	48% (Average)	★★★

Expected daughter breeding performance				
	Daughter calving diff (% 3 & 4) Breed ave: 5.09%,All breeds ave: 5.79%	+4.6%	46% (Average)	
★★★★★	Daughter Milk (kg) Breed ave: -4.12kg,All breeds ave: 2.19kg	+2.2kg	47% (Average)	★★★
★★★	Daughter calving interval (days) Breed ave: -1.06days,All breeds ave: -0.74days	-0.75days	40% (Average)	★★★

Additional Information:

Male calf at foot - 372214335122393. Born on the 22.03.19. Sired by Fiston Inseminated 20.06.19 - Dromiskin Viceroy.

Linear composites	Value	Reliability
Muscle	92	55%
Skeletal	115	53%
Function	96	26%

Animal scored. Linear scores and weaning weights in evaluations

Herd data quality index

N/A

Lot 9 SKIDOO96 JEMMA

ID: IE171071281815

Breed: Charolais

Sex: Female

DOB: 10-Mar-2014

Owner: Donal Callery - Cookstown Kells Co Meath

Breeder:



Star Rating (Within Charolais breed)	Economic Indexes	€uro value per progeny	Index Reliability	Star rating (across all beef breeds)
	Terminal Index	€99	52% (Average)	
★★★	Replacement Index Maternal Cow Traits : Maternal Progeny Traits :	€61 -€5 €66	52% (Average) 52% 52%	★★
	Dairy Beef			

Star Rating (Within Charolais breed)	Key profit traits	Index Value	Trait Reliability	Star rating (across all beef breeds)
Expected progeny performance				
	Calving difficulty (% 3 & 4) Breed ave: 6.95%,All breeds ave: 4.49%	+5.5%	52% (Average)	
★★★	Docility (1-5 scale) Breed ave: 0.04,All breeds ave: 0.01	0.03 scale	63% (High)	★★★★
★	Carcass weight (kg) Breed ave: 33.43kg,All breeds ave: 16.19kg	+26.1kg	56% (Average)	★★★★★
★	Carcass conformation (1-15 scale) Breed ave: 1.88,All breeds ave: 1.38	+1.4 scale	52% (Average)	★★★
Expected daughter breeding performance				
	Daughter calving diff (% 3 & 4) Breed ave: 5.09%,All breeds ave: 5.79%	+5.2%	51% (Average)	
★★★★	Daughter Milk (kg) Breed ave: -4.12kg,All breeds ave: 2.19kg	-3.1kg	57% (Average)	★
★★★★★	Daughter calving interval (days) Breed ave: -1.06days,All breeds ave: -0.74days	-3.08days	49% (Average)	★★★★★

Additional Information:
Male calf at foot - 372214335192367. Born on the 12.02.19. Sired by Fiston Inseminated 05.06.19 - Fiston.

Linear composites	Value	Reliability
Muscle	104	55%
Skeletal	108	53%
Function	89	30%

Animal scored. Linear scores and weaning weights in evaluations

Herd data quality index
N/A

Lot 10 SKIDOO96 LAURNA ET

ID: IE171071281922

Breed: Charolais

Sex: Female

DOB: 02-Mar-2015

Owner: Donal Callery - Cookstown Kells Co Meath

Breeder:

Sire: Utrillo Mic
URO

Senior

Neici

Datte

Ficelle

Calembour 5887107559
Orpheline

Dam: Skidoo96 Abba
IE171071280668

Skidoo96 Pincon

Farmleigh Ludovic
Rosanna Levada

Rockyranch Lora

Drumhilla Elroy
Rockyranch Eye



Star Rating (Within Charolais breed)	Economic Indexes	€uro value per progeny	Index Reliability	Star rating (across all beef breeds)
	Terminal Index	€99	48% (Average)	
★★★	Replacement Index Maternal Cow Traits : Maternal Progeny Traits :	€48 -€14 €61	48% (Average) 48% 48%	★
	Dairy Beef			

Star Rating (Within Charolais breed)	Key profit traits	Index Value	Trait Reliability	Star rating (across all beef breeds)
Expected progeny performance				
	Calving difficulty (% 3 & 4) Breed ave: 6.95%,All breeds ave: 4.49%	+7.1%	48% (Average)	
★★★★★	Docility (1-5 scale) Breed ave: 0.04,All breeds ave: 0.01	0.05 scale	59% (Average)	★★★★★
★★	Carcass weight (kg) Breed ave: 33.43kg,All breeds ave: 16.19kg	+29kg	53% (Average)	★★★★★★
★	Carcass conformation (1-15 scale) Breed ave: 1.88,All breeds ave: 1.38	+1.59 scale	49% (Average)	★★★★★

Expected daughter breeding performance				
	Daughter calving diff (% 3 & 4) Breed ave: 5.09%,All breeds ave: 5.79%	+3.97%	46% (Average)	
★★★★★★	Daughter Milk (kg) Breed ave: -4.12kg,All breeds ave: 2.19kg	+2.1kg	57% (Average)	★★★
★★★★★	Daughter calving interval (days) Breed ave: -1.06days,All breeds ave: -0.74days	-1.95days	40% (Average)	★★★★★

Additional Information:
Male calf at foot - 372214335122393. Born on the 21.03.19. Sired by Goldstar Echo. Inseminated 01.06.19 - Indurain.

Linear composites	Value	Reliability
Muscle	97	55%
Skeletal	101	53%
Function	84	24%

Herd data quality index
N/A

Animal scored. Linear scores and weaning weights in evaluations

Lot 11 SKIDOO96 JUNE

ID: IE171071291898

Breed: Charolais

Sex: Female

DOB: 03-Nov-2014

Owner: Donal Callery - Cookstown Kells Co Meath

Breeder:



Star Rating (Within Charolais breed)	Economic Indexes	€uro value per progeny	Index Reliability	Star rating (across all beef breeds)
	Terminal Index	€141	51% (Average)	
★	Replacement Index Maternal Cow Traits : Maternal Progeny Traits :	€18 -€69 €87	53% (Average) 54% 51%	★
	Dairy Beef			

Star Rating (Within Charolais breed)	Key profit traits	Index Value	Trait Reliability	Star rating (across all beef breeds)
Expected progeny performance				
	Calving difficulty (% 3 & 4) Breed ave: 6.95%,All breeds ave: 4.49%	+8.4%	51% (Average)	
★★	Docility (1-5 scale) Breed ave: 0.04,All breeds ave: 0.01	-0.01 scale	60% (High)	★★★
★★★★★★	Carcass weight (kg) Breed ave: 33.43kg,All breeds ave: 16.19kg	+42.4kg	57% (Average)	★★★★★★
★★	Carcass conformation (1-15 scale) Breed ave: 1.88,All breeds ave: 1.38	+1.71 scale	50% (Average)	★★★★
Expected daughter breeding performance				
	Daughter calving diff (% 3 & 4) Breed ave: 5.09%,All breeds ave: 5.79%	+3.69%	47% (Average)	
★★★	Daughter Milk (kg) Breed ave: -4.12kg,All breeds ave: 2.19kg	-3.7kg	51% (Average)	★
★	Daughter calving interval (days) Breed ave: -1.06days,All breeds ave: -0.74days	+3.56days	42% (Average)	★

Additional Information:

Male calf at foot - 372214335172398. Born on the 01.04.19. Sired by Cavelands Levi Inseminated 15.07.19 - Tweedale Lookout.

Linear composites	Value	Reliability
Muscle	108	55%
Skeletal	116	53%
Function	103	23%

Herd data quality index

N/A

Animal scored. Linear scores and weaning weights in evaluations

Lot 12 SKIDOO96 INGA 2 ET

ID: IE171071211775

Breed: Charolais

Sex: Female

DOB: 16-Nov-2013

Owner: Donal Callery - Cookstown Kells Co Meath

Breeder:

Sire: Clyth Diplomat
S957

Oldstone Egbert

Brampton Banker
Oldstone Ursula

Clyth Vanilla

Beauchamp Forman
Holtstea Rebecca

Dam: Skidoo96 Valance
IE171071210645

Skidoo96 Salopard

Skidoo96 Noel
Meath Jacinta

Skidoo96 Sourire

Skidoo96 No-Nonsense
Skidoo96 Morwenna



Star Rating (Within Charolais breed)	Economic Indexes	€uro value per progeny	Index Reliability	Star rating (across all beef breeds)
	Terminal Index	€136	49% (Average)	
★★★	Replacement Index Maternal Cow Traits : Maternal Progeny Traits :	€61 -€21 €81	47% (Average) 46% 49%	★★
	Dairy Beef			

Star Rating (Within Charolais breed)	Key profit traits	Index Value	Trait Reliability	Star rating (across all beef breeds)
Expected progeny performance				
	Calving difficulty (% 3 & 4) Breed ave: 6.95%,All breeds ave: 4.49%	+9.8%	48% (Average)	
★★★★★★	Docility (1-5 scale) Breed ave: 0.04,All breeds ave: 0.01	0.1 scale	61% (High)	★★★★★★
★★★★★★	Carcass weight (kg) Breed ave: 33.43kg,All breeds ave: 16.19kg	+41.9kg	55% (Average)	★★★★★★
★★★★	Carcass conformation (1-15 scale) Breed ave: 1.88,All breeds ave: 1.38	+1.89 scale	51% (Average)	★★★★★★

Expected daughter breeding performance				
	Daughter calving diff (% 3 & 4) Breed ave: 5.09%,All breeds ave: 5.79%	+4.1%	46% (Average)	
★★★★★★	Daughter Milk (kg) Breed ave: -4.12kg,All breeds ave: 2.19kg	+2.7kg	47% (Average)	★★★
★★	Daughter calving interval (days) Breed ave: -1.06days,All breeds ave: -0.74days	-0.39days	40% (Average)	★★★

Additional Information:

Male calf at foot - 372214335142412. Born on the 30.05.19. Sired by Skidoo L1972 Inseminated 18.07.19 - Tweeddale Lookout.

Linear composites	Value	Reliability
Muscle	97	55%
Skeletal	115	53%
Function	100	23%

Herd data quality index

N/A

Animal scored. Linear scores and weaning weights in evaluations

Lot 13 SKIDOO96 IRENE

ID: IE171071231653

Breed: Charolais

Sex: Female

DOB: 05-Jan-2013

Owner: Donal Callery - Cookstown Kells Co Meath

Breeder:

Sire: Clonoulty Andraemon (Et)
ADA

Nevers Rj

Gandin
Aghafad Laureate

Cottage Tasmin

Oscar
Farmleigh Lourda

Dam: Skidoo96 Anemone
IE171071210678

Skidoo96 Polo

Skidoo Iberia
Anneskeagh Juniper

Skidoo96 Seienne

Skidoo96 Noel
Benagh Happy



Star Rating (Within Charolais breed)	Economic Indexes	€uro value per progeny	Index Reliability	Star rating (across all beef breeds)
	Terminal Index	€104	49% (Average)	
★	Replacement Index Maternal Cow Traits : Maternal Progeny Traits :	€17 -€48 €64	51% (Average) 52% 49%	★
	Dairy Beef			

Star Rating (Within Charolais breed)	Key profit traits	Index Value	Trait Reliability	Star rating (across all beef breeds)
Expected progeny performance				
	Calving difficulty (% 3 & 4) Breed ave: 6.95%,All breeds ave: 4.49%	+8%	53% (Average)	
★★★★★	Docility (1-5 scale) Breed ave: 0.04,All breeds ave: 0.01	0.17 scale	63% (High)	★★★★★
★★	Carcass weight (kg) Breed ave: 33.43kg,All breeds ave: 16.19kg	+31.7kg	53% (Average)	★★★★★
★	Carcass conformation (1-15 scale) Breed ave: 1.88,All breeds ave: 1.38	+1.49 scale	48% (Average)	★★★

Expected daughter breeding performance				
	Daughter calving diff (% 3 & 4) Breed ave: 5.09%,All breeds ave: 5.79%	+5.38%	49% (Average)	
★★★	Daughter Milk (kg) Breed ave: -4.12kg,All breeds ave: 2.19kg	-4.6kg	65% (High)	★
★★★	Daughter calving interval (days) Breed ave: -1.06days,All breeds ave: -0.74days	-1.22days	43% (Average)	★★★

Additional Information:

Male calf at foot - 372214335132378. Born on the 01.03.19. Sired by Goldstar Echo Inseminated 05.05.19 - Goldstar Echo.

Linear composites	Value	Reliability
Muscle	105	54%
Skeletal	118	52%
Function	112	23%

Herd data quality index

N/A

Animal scored. Linear scores and weaning weights in evaluations

Lot 14 HILLCREST GAIL

ID: IE121035040077

Breed: Charolais

Sex: Female

DOB: 09-Mar-2011

Owner: Donal Callery - Cookstown Kells Co Meath

Breeder: Sadie E Corrie - Hillcrest Leiter Bailieboro Co Cavan

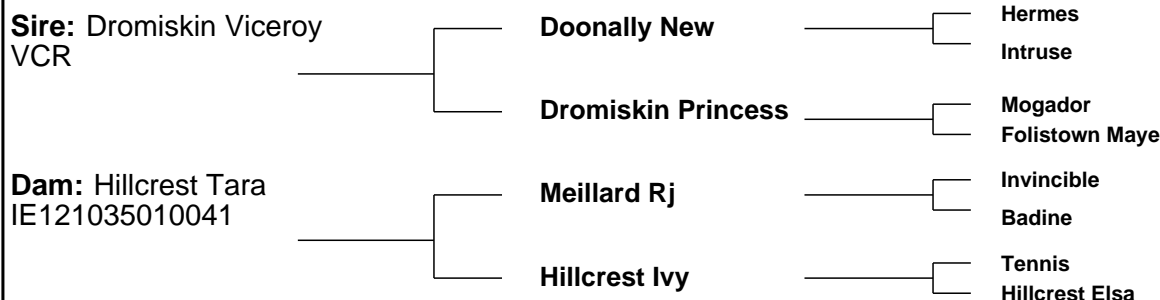

Star Rating (Within Charolais breed)	Economic Indexes	€uro value per progeny	Index Reliability	Star rating (across all beef breeds)
	Terminal Index	€179	53% (Average)	
★★★★	Replacement Index Maternal Cow Traits : Maternal Progeny Traits :	€73 -€40 €113	56% (Average) 57% 53%	★★★
	Dairy Beef			

Star Rating (Within Charolais breed)	Key profit traits	Index Value	Trait Reliability	Star rating (across all beef breeds)
Expected progeny performance				
	Calving difficulty (% 3 & 4) Breed ave: 6.95%,All breeds ave: 4.49%	+8.3%	55% (Average)	
★★★★★★	Docility (1-5 scale) Breed ave: 0.04,All breeds ave: 0.01	0.11 scale	64% (High)	★★★★★★
★★★★★★	Carcass weight (kg) Breed ave: 33.43kg,All breeds ave: 16.19kg	+48.4kg	55% (Average)	★★★★★★
★★★★★★	Carcass conformation (1-15 scale) Breed ave: 1.88,All breeds ave: 1.38	+2.33 scale	53% (Average)	★★★★★★

Expected daughter breeding performance				
	Daughter calving diff (% 3 & 4) Breed ave: 5.09%,All breeds ave: 5.79%	+6.04%	54% (Average)	
★★★	Daughter Milk (kg) Breed ave: -4.12kg,All breeds ave: 2.19kg	-3.8kg	71% (High)	★
★★★	Daughter calving interval (days) Breed ave: -1.06days,All breeds ave: -0.74days	-1.05days	51% (Average)	★★★

Additional Information: Male calf at foot - 372214335122410. Born on the 28.04.19. Sired by Jumper Inseminated 30.07.19 - Tombapik.	Linear composites			Value	Reliability
	Muscle			112	43%
	Skeletal			114	42%
	Function			109	28%
Linear scored progeny in evaluation	Herd data quality index				
	N/A				

Linear scored progeny in evaluation

Lot 15 SKIDOO96 ISMAY

ID: IE171071271698

Breed: Charolais

Sex: Female

DOB: 27-Mar-2013

Owner: Donal Callery - Cookstown Kells Co Meath

Breeder:

Sire: Prime Roberto
PBT

Indurain

Vicomte

Tombola

Prime Noelle

Jupiter

Knockane Cynthia

Dam: Skidoo96 Edie
IE171071271211

Anneskeagh Uranus

Michigan

Justine

Skidoo96 Rarete

Skidoo Iberia



Star Rating (Within Charolais breed)	Economic Indexes	€uro value per progeny	Index Reliability	Star rating (across all beef breeds)
--------------------------------------	------------------	------------------------	-------------------	--------------------------------------

	Terminal Index	€131	51% (Average)	
★★★	Replacement Index Maternal Cow Traits : Maternal Progeny Traits :	€45 -€37 €82	53% (Average) 54% 51%	★
	Dairy Beef			

Star Rating (Within Charolais breed)	Key profit traits	Index Value	Trait Reliability	Star rating (across all beef breeds)
--------------------------------------	-------------------	-------------	-------------------	--------------------------------------

Expected progeny performance

	Calving difficulty (% 3 & 4) Breed ave: 6.95%,All breeds ave: 4.49%	+8%	52% (Average)	
★★★★★★	Docility (1-5 scale) Breed ave: 0.04,All breeds ave: 0.01	0.11 scale	64% (High)	★★★★★★
★★★★	Carcass weight (kg) Breed ave: 33.43kg,All breeds ave: 16.19kg	+33.9kg	55% (Average)	★★★★★★
★★★★★	Carcass conformation (1-15 scale) Breed ave: 1.88,All breeds ave: 1.38	+2 scale	51% (Average)	★★★★★★

Expected daughter breeding performance

	Daughter calving diff (% 3 & 4) Breed ave: 5.09%,All breeds ave: 5.79%	+4.39%	51% (Average)	
★★★★★	Daughter Milk (kg) Breed ave: -4.12kg,All breeds ave: 2.19kg	-2.9kg	66% (High)	★
★	Daughter calving interval (days) Breed ave: -1.06days,All breeds ave: -0.74days	+2.07days	49% (Average)	★

Additional Information:

Inseminated 05.06.19 - Tweeddale Lookout.

Linear composites	Value	Reliability
Muscle	100	54%
Skeletal	114	51%
Function	123	28%

Herd data quality index

N/A

Animal scored. Linear scores and weaning weights in evaluations

Lot 16 SKIDOO96 JESSICA

ID: IE171071271789

Breed: Charolais

Sex: Female

DOB: 25-Jan-2014

Owner: Donal Callery - Cookstown Kells Co Meath

Breeder:

Sire: Fury Action
S605

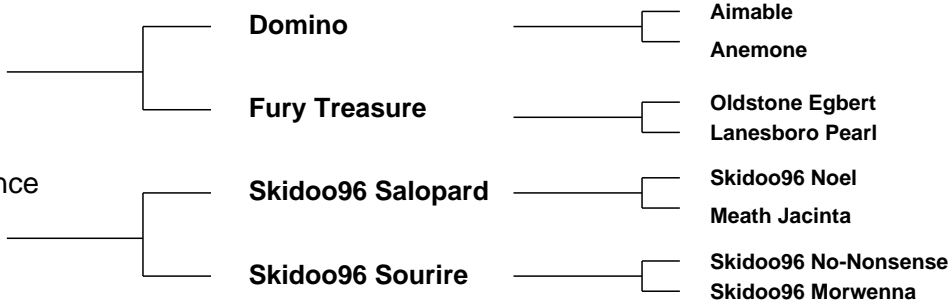

Star Rating (Within Charolais breed)	Economic Indexes	€uro value per progeny	Index Reliability	Star rating (across all beef breeds)
--------------------------------------	------------------	------------------------	-------------------	--------------------------------------

	Terminal Index	€105	50% (Average)	
★★★★	Replacement Index Maternal Cow Traits : Maternal Progeny Traits :	€81 €19 €63	51% (Average) 51% 50%	★★★
	Dairy Beef			

Star Rating (Within Charolais breed)	Key profit traits	Index Value	Trait Reliability	Star rating (across all beef breeds)
--------------------------------------	-------------------	-------------	-------------------	--------------------------------------

Expected progeny performance				
	Calving difficulty (% 3 & 4) Breed ave: 6.95%,All breeds ave: 4.49%	+8.6%	52% (Average)	
★★	Docility (1-5 scale) Breed ave: 0.04,All breeds ave: 0.01	0 scale	62% (High)	★★★
★★	Carcass weight (kg) Breed ave: 33.43kg,All breeds ave: 16.19kg	+31.5kg	54% (Average)	★★★★★
★★	Carcass conformation (1-15 scale) Breed ave: 1.88,All breeds ave: 1.38	+1.74 scale	50% (Average)	★★★★★

Expected daughter breeding performance				
	Daughter calving diff (% 3 & 4) Breed ave: 5.09%,All breeds ave: 5.79%	+3.4%	49% (Average)	
★★★★★	Daughter Milk (kg) Breed ave: -4.12kg,All breeds ave: 2.19kg	+1.8kg	60% (High)	★★★
★★★★	Daughter calving interval (days) Breed ave: -1.06days,All breeds ave: -0.74days	-2.02days	44% (Average)	★★★★

Additional Information:
Inseminated 31.05.19 - Prime Roberto.

Linear composites	Value	Reliability
Muscle	107	55%
Skeletal	109	54%
Function	100	26%

Herd data quality index
N/A

Animal scored. Linear scores and weaning weights in evaluations

Lot 17 SKIDOO96 LAVINA ET

ID: IE171071232032

Breed: Charolais

Sex: Female

DOB: 25-Nov-2015

Owner: Donal Callery - Cookstown Kells Co Meath

Breeder:

Sire: Blelack Digger
S956

Balthayock Adonis

Balmyle Thunderbird
Balthayock Peach

Galcantray Abbey

Blelack Montgomery
Blelack Rachel

Dam: Skidoo96 Anemone
IE171071210678

Skidoo96 Polo

Skidoo Iberia
Anneskeagh Juniper

Skidoo96 Seienne

Skidoo96 Noel
Benagh Happy



Star Rating (Within Charolais breed)	Economic Indexes	€uro value per progeny	Index Reliability	Star rating (across all beef breeds)
	Terminal Index	€133	48% (Average)	
★★★★★	Replacement Index Maternal Cow Traits : Maternal Progeny Traits :	€119 €29 €90	49% (Average) 49% 48%	★★★★★
	Dairy Beef			

Star Rating (Within Charolais breed)	Key profit traits	Index Value	Trait Reliability	Star rating (across all beef breeds)
Expected progeny performance				
	Calving difficulty (% 3 & 4) Breed ave: 6.95%,All breeds ave: 4.49%	+5.4%	48% (Average)	
★★★★★	Docility (1-5 scale) Breed ave: 0.04,All breeds ave: 0.01	0.13 scale	65% (High)	★★★★★
★★★★★	Carcass weight (kg) Breed ave: 33.43kg,All breeds ave: 16.19kg	+38.5kg	53% (Average)	★★★★★
★	Carcass conformation (1-15 scale) Breed ave: 1.88,All breeds ave: 1.38	+1.37 scale	48% (Average)	★★★

Expected daughter breeding performance				
	Daughter calving diff (% 3 & 4) Breed ave: 5.09%,All breeds ave: 5.79%	+4.46%	47% (Average)	
★★★★★	Daughter Milk (kg) Breed ave: -4.12kg,All breeds ave: 2.19kg	+0.5kg	56% (Average)	★★
★★★★	Daughter calving interval (days) Breed ave: -1.06days,All breeds ave: -0.74days	-2.38days	41% (Average)	★★★★

Additional Information: Female calf at foot - 372214335162380. Born on the 04.03.19. Sired by Goldstar Ludwig. Inseminated 05.05.19 - Doonally New.	Linear composites		
	Value	Reliability	
	Muscle	93	55%
	Skeletal	117	53%
	Function	96	26%
Herd data quality index			
N/A			

Animal scored. Linear scores and weaning weights in evaluations

Lot 18 SKIDOO96 MADISON

ID: IE171071252109

Breed: Charolais

Sex: Female

DOB: 10-Oct-2016

Owner: Donal Callery - Cookstown Kells Co Meath

Breeder:

Sire: Malicieux MIX

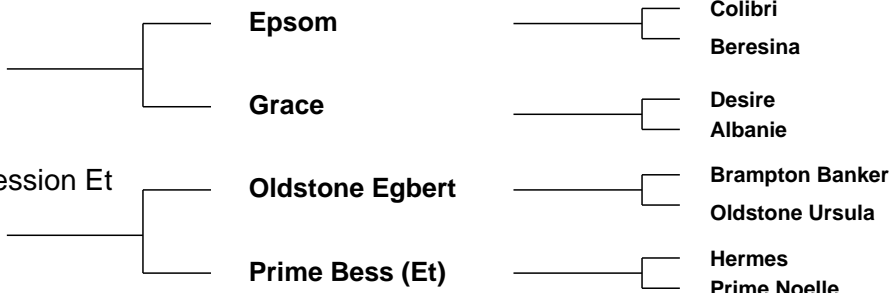

Star Rating (Within Charolais breed)	Economic Indexes	€uro value per progeny	Index Reliability	Star rating (across all beef breeds)
	Terminal Index	€122	46% (Average)	
★	Replacement Index Maternal Cow Traits : Maternal Progeny Traits :	€1 -€73 €74	46% (Average) 46% 46%	★
	Dairy Beef			

Star Rating (Within Charolais breed)	Key profit traits	Index Value	Trait Reliability	Star rating (across all beef breeds)
Expected progeny performance				
	Calving difficulty (% 3 & 4) Breed ave: 6.95%,All breeds ave: 4.49%	+8.4%	50% (Average)	
★★	Docility (1-5 scale) Breed ave: 0.04,All breeds ave: 0.01	0.01 scale	48% (Average)	★★★
★★★★	Carcass weight (kg) Breed ave: 33.43kg,All breeds ave: 16.19kg	+34.3kg	47% (Average)	★★★★★
★★★★★	Carcass conformation (1-15 scale) Breed ave: 1.88,All breeds ave: 1.38	+1.99 scale	46% (Average)	★★★★★

Expected daughter breeding performance				
	Daughter calving diff (% 3 & 4) Breed ave: 5.09%,All breeds ave: 5.79%	+5.02%	47% (Average)	
★★	Daughter Milk (kg) Breed ave: -4.12kg,All breeds ave: 2.19kg	-5.9kg	45% (Average)	★
★★	Daughter calving interval (days) Breed ave: -1.06days,All breeds ave: -0.74days	+0.5days	44% (Average)	★★

Additional Information:
 Female calf at foot - 372214335142404. Born on the 02.05.19. Sired by Pirate. Inseminated 01.06.19 - Nelson.

Linear composites	Value	Reliability
Muscle		
Skeletal		
Function		

Herd data quality index
N/A

Animal not scored.

Lot 19 SKIDOO96 ISABELLE

ID: IE171071231769

Breed: Charolais

Sex: Female

DOB: 01-Dec-2013

Owner: Donal Callery - Cookstown Kells Co Meath

Breeder:



Star Rating (Within Charolais breed)	Economic Indexes	€uro value per progeny	Index Reliability	Star rating (across all beef breeds)
	Terminal Index	€120	50% (Average)	
★★	Replacement Index Maternal Cow Traits : Maternal Progeny Traits :	€38 -€35 €73	50% (Average) 49% 51%	★
	Dairy Beef			

Star Rating (Within Charolais breed)	Key profit traits	Index Value	Trait Reliability	Star rating (across all beef breeds)
Expected progeny performance				
	Calving difficulty (% 3 & 4) Breed ave: 6.95%,All breeds ave: 4.49%	+8.1%	54% (Average)	
★★★★	Docility (1-5 scale) Breed ave: 0.04,All breeds ave: 0.01	0.07 scale	61% (High)	★★★★
★★★★	Carcass weight (kg) Breed ave: 33.43kg,All breeds ave: 16.19kg	+36.8kg	55% (Average)	★★★★★
★	Carcass conformation (1-15 scale) Breed ave: 1.88,All breeds ave: 1.38	+1.62 scale	51% (Average)	★★★★

Expected daughter breeding performance				
	Daughter calving diff (% 3 & 4) Breed ave: 5.09%,All breeds ave: 5.79%	+4.04%	47% (Average)	
★★★★★	Daughter Milk (kg) Breed ave: -4.12kg,All breeds ave: 2.19kg	+1kg	54% (Average)	★★
★	Daughter calving interval (days) Breed ave: -1.06days,All breeds ave: -0.74days	+1.43days	43% (Average)	★

Additional Information: Male calf at foot - 372214335122369. Born on the 13.02.19. Sired by UNI. Inseminated 25.05.19 - Anside Foreman.	Linear composites		
	Muscle	95	54%
	Skeletal	118	52%
	Function	97	22%
	Herd data quality index		
Animal scored. Linear scores and weaning weights in evaluations	N/A		

Lot 20 SKIDOO96 MURIEL

ID: IE171071252117

Breed: Charolais

Sex: Female

DOB: 26-Oct-2016

Owner: Donal Callery - Cookstown Kells Co Meath

Breeder:



Star Rating (Within Charolais breed)	Economic Indexes	€uro value per progeny	Index Reliability	Star rating (across all beef breeds)
	Terminal Index	€123	45% (Average)	
★★★	Replacement Index Maternal Cow Traits : Maternal Progeny Traits :	€46 -€21 €67	44% (Average) 43% 45%	★
	Dairy Beef			

Star Rating (Within Charolais breed)	Key profit traits	Index Value	Trait Reliability	Star rating (across all beef breeds)
Expected progeny performance				
	Calving difficulty (% 3 & 4) Breed ave: 6.95%,All breeds ave: 4.49%	+12.2%	49% (Average)	
★★★★★★	Docility (1-5 scale) Breed ave: 0.04,All breeds ave: 0.01	0.09 scale	47% (Average)	★★★★★★
★★★★★★	Carcass weight (kg) Breed ave: 33.43kg,All breeds ave: 16.19kg	+43.4kg	46% (Average)	★★★★★★
★★★	Carcass conformation (1-15 scale) Breed ave: 1.88,All breeds ave: 1.38	+1.84 scale	45% (Average)	★★★★★★
Expected daughter breeding performance				
	Daughter calving diff (% 3 & 4) Breed ave: 5.09%,All breeds ave: 5.79%	+6.17%	42% (Average)	
★★★	Daughter Milk (kg) Breed ave: -4.12kg,All breeds ave: 2.19kg	-3.6kg	44% (Average)	★
★★	Daughter calving interval (days) Breed ave: -1.06days,All breeds ave: -0.74days	+0.38days	38% (Low)	★★

Additional Information: Male calf at foot - 372214335142370. Born on the 14.02.19. Sired by Bivouac. Inseminated 03.06.19 - Balmyle Champion.	Linear composites		
	Value	Reliability	
	Muscle		
	Skeletal		
	Function		
Herd data quality index			
N/A			

Animal not scored.

Lot 21 SKIDOO96 LAVENDER

ID: IE171071242033

Breed: Charolais

Sex: Female

DOB: 25-Nov-2015

Owner: Donal Callery - Cookstown Kells Co Meath

Breeder:

Sire: Blelack Digger
S956

Balthayock Adonis

Balmyle Thunderbird

Balthayock Peach

Galcantray Abbey

Blelack Montgomery

Blelack Rachel

Dam: Skidoo96 Highlight 2 Et
IE171071261648

Major

Berlioz

Charmille

Ashleigh Cherub
(Et)

Doonally New

Ashleigh Pearl



Star Rating (Within Charolais breed)	Economic Indexes	€uro value per progeny	Index Reliability	Star rating (across all beef breeds)
--------------------------------------	------------------	------------------------	-------------------	--------------------------------------

	Terminal Index	€134	48% (Average)	
★★★★	Replacement Index Maternal Cow Traits : Maternal Progeny Traits :	€80 -€4 €84	49% (Average) 50% 48%	★★★
	Dairy Beef			

Star Rating (Within Charolais breed)	Key profit traits	Index Value	Trait Reliability	Star rating (across all beef breeds)
--------------------------------------	-------------------	-------------	-------------------	--------------------------------------

Expected progeny performance

	Calving difficulty (% 3 & 4) Breed ave: 6.95%,All breeds ave: 4.49%	+8%	50% (Average)	
★★★★★★	Docility (1-5 scale) Breed ave: 0.04,All breeds ave: 0.01	0.15 scale	59% (Average)	★★★★★★
★★★★★★	Carcass weight (kg) Breed ave: 33.43kg,All breeds ave: 16.19kg	+40.1kg	52% (Average)	★★★★★★
★★	Carcass conformation (1-15 scale) Breed ave: 1.88,All breeds ave: 1.38	+1.81 scale	48% (Average)	★★★★★★

Expected daughter breeding performance

	Daughter calving diff (% 3 & 4) Breed ave: 5.09%,All breeds ave: 5.79%	+4.74%	47% (Average)	
★★★★★★	Daughter Milk (kg) Breed ave: -4.12kg,All breeds ave: 2.19kg	+2.1kg	59% (Average)	★★★
★	Daughter calving interval (days) Breed ave: -1.06days,All breeds ave: -0.74days	+2.36days	42% (Average)	★

Additional Information:

Female calf at foot - 372214335132386. Born on the 17.03.19. Sired by Tombapik. Inseminated 10.07.19 - Prime Roberto.

Linear composites	Value	Reliability
Muscle	109	55%
Skeletal	121	53%
Function	111	28%

Herd data quality index

N/A

Animal scored. Linear scores and weaning weights in evaluations

Lot 22 SKIDOO96 LIZZY ET

ID: IE171071271921

Breed: Charolais

Sex: Female

DOB: 02-Mar-2015

Owner: Donal Callery - Cookstown Kells Co Meath

Breeder:

Sire: Bowerhouses Topper BHP

Tattenhall Impeccable

Goldies Haquenee

Dam: Skidoo96 Valance IE171071210645

Skidoo96 Salopard

Skidoo96 Sourire

Eccossais Tattenhall Eclipse

Damocles Blanchette

Skidoo96 Noel Meath Jacinta

Skidoo96 No-Nonsense Skidoo96 Morwenna



Star Rating (Within Charolais breed)	Economic Indexes	€uro value per progeny	Index Reliability	Star rating (across all beef breeds)
	Terminal Index	€79	49% (Average)	
★★	Replacement Index Maternal Cow Traits : Maternal Progeny Traits :	€32 -€17 €49	49% (Average) 49% 49%	★
	Dairy Beef			

Star Rating (Within Charolais breed)	Key profit traits	Index Value	Trait Reliability	Star rating (across all beef breeds)
Expected progeny performance				
	Calving difficulty (% 3 & 4) Breed ave: 6.95%,All breeds ave: 4.49%	+6.2%	49% (Average)	
★	Docility (1-5 scale) Breed ave: 0.04,All breeds ave: 0.01	-0.03 scale	60% (High)	★★
★	Carcass weight (kg) Breed ave: 33.43kg,All breeds ave: 16.19kg	+24.5kg	53% (Average)	★★★★★
★	Carcass conformation (1-15 scale) Breed ave: 1.88,All breeds ave: 1.38	+1.21 scale	50% (Average)	★★
Expected daughter breeding performance				
	Daughter calving diff (% 3 & 4) Breed ave: 5.09%,All breeds ave: 5.79%	+3.76%	49% (Average)	
★★★★★	Daughter Milk (kg) Breed ave: -4.12kg,All breeds ave: 2.19kg	+0.1kg	49% (Average)	★★
★★	Daughter calving interval (days) Breed ave: -1.06days,All breeds ave: -0.74days	-0.13days	46% (Average)	★★

Additional Information:

Inseminated 20.07.2019 - Tweeddale Lookout.

Linear composites	Value	Reliability
Muscle	89	56%
Skeletal	108	54%
Function	94	28%

Herd data quality index

N/A

Animal scored. Linear scores and weaning weights in evaluations

Lot 23 DEEVIEW JESSICA

ID: IE161311590701

Breed: Charolais

Sex: Female

DOB: 26-Apr-2014

Owner: Donal Callery - Cookstown Kells Co Meath

Breeder: Ian Maxwell - Carrickbrack Convoy Lifford Co Donegal

Sire: Elgin Davinci ECZ

Tyrol

Elgin Ultra

Dam: Deeview Fifi IE161311560434

Bova Nebuleux

Deeview Clodagh

Rio Japonaise

Rumsden Samurai Elgin Renee

Berlioz Carmen

Bova Oniraloin Deeview Victoria



Star Rating (Within Charolais breed)	Economic Indexes	€uro value per progeny	Index Reliability	Star rating (across all beef breeds)
	Terminal Index	€129	48% (Average)	
★★	Replacement Index Maternal Cow Traits : Maternal Progeny Traits :	€28 -€48 €77	50% (Average) 51% 48%	★
	Dairy Beef			

Star Rating (Within Charolais breed)	Key profit traits	Index Value	Trait Reliability	Star rating (across all beef breeds)
Expected progeny performance				
	Calving difficulty (% 3 & 4) Breed ave: 6.95%,All breeds ave: 4.49%	+9.3%	50% (Average)	
★★★★★★	Docility (1-5 scale) Breed ave: 0.04,All breeds ave: 0.01	0.22 scale	67% (High)	★★★★★★
★★★★★	Carcass weight (kg) Breed ave: 33.43kg,All breeds ave: 16.19kg	+37.7kg	52% (Average)	★★★★★★
★★★★★★	Carcass conformation (1-15 scale) Breed ave: 1.88,All breeds ave: 1.38	+2.17 scale	48% (Average)	★★★★★★
Expected daughter breeding performance				
	Daughter calving diff (% 3 & 4) Breed ave: 5.09%,All breeds ave: 5.79%	+8.09%	46% (Average)	
★★	Daughter Milk (kg) Breed ave: -4.12kg,All breeds ave: 2.19kg	-5.9kg	62% (High)	★
★★★	Daughter calving interval (days) Breed ave: -1.06days,All breeds ave: -0.74days	-0.85days	41% (Average)	★★★

Additional Information:

Female calf at foot - 372214335192409. Born on the 26.04.19. Sired by UNI. Inseminated 20.05.19 - Nelson.

Linear composites	Value	Reliability
Muscle	114	54%
Skeletal	115	52%
Function	121	24%

Herd data quality index

N/A

Animal scored. Linear scores and weaning weights in evaluations

Lot 24 SKIDOO96 I 1732

ID: IE171071281732

Breed: Charolais

Sex: Female

DOB: 02-May-2013

Owner: Donal Callery - Cookstown Kells Co Meath

Breeder:



Lot 25 SKIDOO96 HIGHLIGHT 2 ET

ID: IE171071261648

Breed: Charolais

Sex: Female

DOB: 22-Nov-2012

Owner: Donal Callery - Cookstown Kells Co Meath

Breeder:

Sire: Major
MJR

Berlioz

Saint Are
Tresorerie

Charmille

Vauban
Tanche

Dam: Ashleigh Cherub (Et)
IE281318210340

Doonally New

Hermes
Intruse

Ashleigh Pearl

Jupiter
Rosanna (Imp.'94f) Hazel



Star Rating (Within Charolais breed)	Economic Indexes	€uro value per progeny	Index Reliability	Star rating (across all beef breeds)
	Terminal Index	€126	51% (Average)	
★	Replacement Index Maternal Cow Traits : Maternal Progeny Traits :	-€44 -€119 €76	52% (Average) 52% 51%	★
	Dairy Beef			

Star Rating (Within Charolais breed)	Key profit traits	Index Value	Trait Reliability	Star rating (across all beef breeds)
Expected progeny performance				
	Calving difficulty (% 3 & 4) Breed ave: 6.95%,All breeds ave: 4.49%	+9.7%	49% (Average)	
★★★★★	Docility (1-5 scale) Breed ave: 0.04,All breeds ave: 0.01	0.1 scale	63% (High)	★★★★★
★★★	Carcass weight (kg) Breed ave: 33.43kg,All breeds ave: 16.19kg	+34.7kg	56% (Average)	★★★★★
★★★★	Carcass conformation (1-15 scale) Breed ave: 1.88,All breeds ave: 1.38	+2.04 scale	52% (Average)	★★★★★

Expected daughter breeding performance				
	Daughter calving diff (% 3 & 4) Breed ave: 5.09%,All breeds ave: 5.79%	+5.43%	50% (Average)	
★★	Daughter Milk (kg) Breed ave: -4.12kg,All breeds ave: 2.19kg	-5.9kg	57% (Average)	★
★	Daughter calving interval (days) Breed ave: -1.06days,All breeds ave: -0.74days	+6.82days	47% (Average)	★

Additional Information:

Inseminated 31.05.19 - Jumper.

Linear composites	Value	Reliability
Muscle	121	58%
Skeletal	121	56%
Function	124	32%

Herd data quality index

N/A

Animal scored. Linear scores and weaning weights in evaluations

Lot 26 SKIDOO96 IMPRESSION ET

ID: IE171071291782

Breed: Charolais

Sex: Female

DOB: 25-Nov-2013

Owner: Donal Callery - Cookstown Kells Co Meath

Breeder:

Sire: Oldstone Egbert
S124

Brampton Banker

Brampton Ulysse

Brampton Poppy

Oldstone Ursula

Divity Richelieu

Annacloy Nancy

Dam: Prime Bess (Et)
IE331308810154

Hermes

Uranium

Athena

Prime Noelle

Jupiter

Knockane Cynthia



Star Rating (Within Charolais breed)	Economic Indexes	€uro value per progeny	Index Reliability	Star rating (across all beef breeds)
	Terminal Index	€126	50% (Average)	
★	Replacement Index Maternal Cow Traits : Maternal Progeny Traits :	-€49 -€118 €69	49% (Average) 49% 50%	★
	Dairy Beef			

Star Rating (Within Charolais breed)	Key profit traits	Index Value	Trait Reliability	Star rating (across all beef breeds)
Expected progeny performance				
	Calving difficulty (% 3 & 4) Breed ave: 6.95%,All breeds ave: 4.49%	+11.4%	49% (Average)	
★	Docility (1-5 scale) Breed ave: 0.04,All breeds ave: 0.01	-0.06 scale	62% (High)	★★
★★★★★★	Carcass weight (kg) Breed ave: 33.43kg,All breeds ave: 16.19kg	+42.5kg	54% (Average)	★★★★★★
★★★★★★	Carcass conformation (1-15 scale) Breed ave: 1.88,All breeds ave: 1.38	+2.18 scale	50% (Average)	★★★★★★

Expected daughter breeding performance				
	Daughter calving diff (% 3 & 4) Breed ave: 5.09%,All breeds ave: 5.79%	+3.4%	49% (Average)	
★	Daughter Milk (kg) Breed ave: -4.12kg,All breeds ave: 2.19kg	-8.6kg	46% (Average)	★
★	Daughter calving interval (days) Breed ave: -1.06days,All breeds ave: -0.74days	+3.71days	45% (Average)	★

Additional Information:
Inseminated 18.05.19 - Jumper.

Linear composites	Value	Reliability
Muscle	111	56%
Skeletal	116	54%
Function	118	29%

Herd data quality index

N/A

Animal scored. Linear scores and weaning weights in evaluations

Lot 27 SKIDOO96 MISE

ID: IE171071212055

Breed: Charolais

Sex: Female

DOB: 20-Mar-2016

Owner: Donal Callery - Cookstown Kells Co Meath

Breeder:

Sire: Blelack Digger
S956

Balthayock Adonis

Balmyle Thunderbird

Balthayock Peach

Galcantray Abbey

Blelack Montgomery

Blelack Rachel

Dam: Skidoo96 Imelda
IE171071281690

Balthazar

Verlaine

Tetanie

Skidoo96 Rebecca

Skidoo96 No-Nonsense

Rosanna Levada



Star Rating (Within Charolais breed)	Economic Indexes	€uro value per progeny	Index Reliability	Star rating (across all beef breeds)
--------------------------------------	------------------	------------------------	-------------------	--------------------------------------

	Terminal Index	€135	46% (Average)	
★★★★★	Replacement Index Maternal Cow Traits : Maternal Progeny Traits :	€104 €15 €89	45% (Average) 45% 46%	★★★★★
	Dairy Beef			

Star Rating (Within Charolais breed)	Key profit traits	Index Value	Trait Reliability	Star rating (across all beef breeds)
--------------------------------------	-------------------	-------------	-------------------	--------------------------------------

Expected progeny performance

	Calving difficulty (% 3 & 4) Breed ave: 6.95%,All breeds ave: 4.49%	+5.8%	50% (Average)	
★★★★★	Docility (1-5 scale) Breed ave: 0.04,All breeds ave: 0.01	0.12 scale	48% (Average)	★★★★★
★★★★★	Carcass weight (kg) Breed ave: 33.43kg,All breeds ave: 16.19kg	+38.8kg	47% (Average)	★★★★★
★	Carcass conformation (1-15 scale) Breed ave: 1.88,All breeds ave: 1.38	+1.68 scale	46% (Average)	★★★★

Expected daughter breeding performance

	Daughter calving diff (% 3 & 4) Breed ave: 5.09%,All breeds ave: 5.79%	+4.58%	45% (Average)	
★★★★★	Daughter Milk (kg) Breed ave: -4.12kg,All breeds ave: 2.19kg	+2.1kg	47% (Average)	★★★
★★	Daughter calving interval (days) Breed ave: -1.06days,All breeds ave: -0.74days	+0.34days	41% (Average)	★★

Additional Information:

Inseminated 19.06.19 - Fiston.

Linear composites	Value	Reliability
Muscle		
Skeletal		
Function		

Herd data quality index

N/A

Animal not scored.

Lot 28 SKIDOO96 LARA

ID: IE171071292005

Breed: Charolais

Sex: Female

DOB: 06-Nov-2015

Owner: Donal Callery - Cookstown Kells Co Meath

Breeder:

Sire: Excellent
EXT

Valois

Tambour

Sonia

Angele

Romeo

Sieonie

Dam: Skidoo96 Iona
IE171071261656

P.T.I Prince

Meillard Rj

Joyeuse

Skidoo96 Alva

Milverton Saul

Skidoo96 Tante



Star Rating (Within Charolais breed)	Economic Indexes	€uro value per progeny	Index Reliability	Star rating (across all beef breeds)
	Terminal Index	€126	50% (Average)	
★	Replacement Index Maternal Cow Traits : Maternal Progeny Traits :	€9 -€69 €78	51% (Average) 52% 50%	★
	Dairy Beef			

Star Rating (Within Charolais breed)	Key profit traits	Index Value	Trait Reliability	Star rating (across all beef breeds)
Expected progeny performance				
	Calving difficulty (% 3 & 4) Breed ave: 6.95%,All breeds ave: 4.49%	+7.2%	50% (Average)	
★	Docility (1-5 scale) Breed ave: 0.04,All breeds ave: 0.01	-0.14 scale	60% (High)	★
★★★★★	Carcass weight (kg) Breed ave: 33.43kg,All breeds ave: 16.19kg	+35.8kg	53% (Average)	★★★★★
★★★★★	Carcass conformation (1-15 scale) Breed ave: 1.88,All breeds ave: 1.38	+2.01 scale	48% (Average)	★★★★★

Expected daughter breeding performance				
	Daughter calving diff (% 3 & 4) Breed ave: 5.09%,All breeds ave: 5.79%	+4.82%	48% (Average)	
★★	Daughter Milk (kg) Breed ave: -4.12kg,All breeds ave: 2.19kg	-5.6kg	60% (High)	★
★★	Daughter calving interval (days) Breed ave: -1.06days,All breeds ave: -0.74days	+0.35days	46% (Average)	★★

Additional Information:

Male calf at foot - 372214335182382. Born on the 06.03.19. Sired by Doonally New Inseminated 30.06.2019 - Fiston.

Linear composites	Value	Reliability
Muscle	110	55%
Skeletal	108	53%
Function	93	30%

Herd data quality index

N/A

Animal scored. Linear scores and weaning weights in evaluations

Lot 29 SKIDOO96 LAURA ET

ID: IE171071231918

Breed: Charolais

Sex: Female

DOB: 28-Feb-2015

Owner: Donal Callery - Cookstown Kells Co Meath

Breeder:

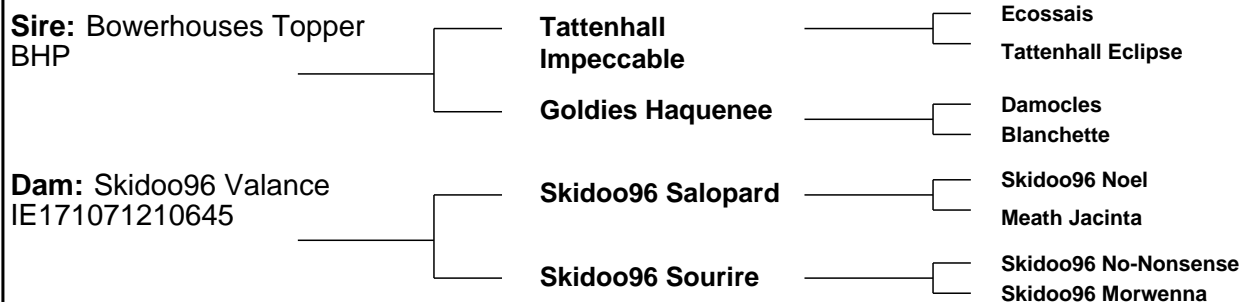

Star Rating (Within Charolais breed)	Economic Indexes	€uro value per progeny	Index Reliability	Star rating (across all beef breeds)
	Terminal Index	€95	49% (Average)	
★★★	Replacement Index Maternal Cow Traits : Maternal Progeny Traits :	€54 -€5 €59	49% (Average) 49% 49%	★★
	Dairy Beef			

Star Rating (Within Charolais breed)	Key profit traits	Index Value	Trait Reliability	Star rating (across all beef breeds)
Expected progeny performance				
	Calving difficulty (% 3 & 4) Breed ave: 6.95%,All breeds ave: 4.49%	+7%	49% (Average)	
★	Docility (1-5 scale) Breed ave: 0.04,All breeds ave: 0.01	-0.07 scale	60% (High)	★
★★	Carcass weight (kg) Breed ave: 33.43kg,All breeds ave: 16.19kg	+28.6kg	53% (Average)	★★★★★
★	Carcass conformation (1-15 scale) Breed ave: 1.88,All breeds ave: 1.38	+1.52 scale	50% (Average)	★★★★★
Expected daughter breeding performance				
	Daughter calving diff (% 3 & 4) Breed ave: 5.09%,All breeds ave: 5.79%	+3.97%	49% (Average)	
★★★★★	Daughter Milk (kg) Breed ave: -4.12kg,All breeds ave: 2.19kg	+2.1kg	49% (Average)	★★★
★★★	Daughter calving interval (days) Breed ave: -1.06days,All breeds ave: -0.74days	-1.04days	46% (Average)	★★★

Additional Information:

Inseminated 28.07.2019 - Tweeddale Lookout.

Linear composites	Value	Reliability
Muscle	89	56%
Skeletal	107	54%
Function	95	28%

Herd data quality index
N/A

Animal scored. Linear scores and weaning weights in evaluations

Lot 30 SKIDOO96 JAN

ID: IE171071231827

Breed: Charolais

Sex: Female

DOB: 04-Apr-2014

Owner: Donal Callery - Cookstown Kells Co Meath

Breeder:

Sire: Pirate PTE

Meillard Rj

Banquise

Invincible

Badine

Voltaire

Proie

Anneskeagh Oscar

Meath Jasmine

Skidoo96 Noel

Skidoo96 Olanna

Dam: Skidoo96 Fuchsia IE171071251300

Skidoo96 Viscompte

Skidoo96 Tara

Star Rating (Within Charolais breed)	Economic Indexes	€uro value per progeny	Index Reliability	Star rating (across all beef breeds)
	Terminal Index	€125	51% (Average)	
★★★★	Replacement Index Maternal Cow Traits : Maternal Progeny Traits :	€65 -€16 €81	51% (Average) 51% 51%	★★
	Dairy Beef			

Star Rating (Within Charolais breed)	Key profit traits	Index Value	Trait Reliability	Star rating (across all beef breeds)
Expected progeny performance				
	Calving difficulty (% 3 & 4) Breed ave: 6.95%,All breeds ave: 4.49%	+6%	51% (Average)	
★	Docility (1-5 scale) Breed ave: 0.04,All breeds ave: 0.01	-0.04 scale	61% (High)	★★
★★	Carcass weight (kg) Breed ave: 33.43kg,All breeds ave: 16.19kg	+30.7kg	55% (Average)	★★★★★
★	Carcass conformation (1-15 scale) Breed ave: 1.88,All breeds ave: 1.38	+1.67 scale	51% (Average)	★★★★
Expected daughter breeding performance				
	Daughter calving diff (% 3 & 4) Breed ave: 5.09%,All breeds ave: 5.79%	+4.33%	49% (Average)	
★★★★★	Daughter Milk (kg) Breed ave: -4.12kg,All breeds ave: 2.19kg	-0.3kg	54% (Average)	★★
★★★★	Daughter calving interval (days) Breed ave: -1.06days,All breeds ave: -0.74days	-1.9days	47% (Average)	★★★★

Additional Information:

Female calf at foot - 372214335122377. Born on the 28.02.19. Sired by Fiston. Inseminated 01.05.2019 - Fiston.

Linear composites	Value	Reliability
Muscle	100	55%
Skeletal	100	53%
Function	94	30%

Animal scored. Linear scores and weaning weights in evaluations

Herd data quality index

N/A

Copyright, Irish Cattle Breeding Federation ICBF

Jul 2019

This report has been prepared by ICBF in good faith on the basis of information provided to it. No representation or warranty expressed or implied is made or given by ICBF as to the accuracy, reliability, completeness of this Report. ICBF shall not be liable for any losses (whether direct or indirect), damages, costs or expenses whatsoever, incurred or arising from any use of or reliance on this Report or the information contained in it by any person.

Lot 31 SKIDOO96 MINNIE

ID: IE171071272127

Breed: Charolais

Sex: Female

DOB: 04-Nov-2016

Owner: Donal Callery - Cookstown Kells Co Meath

Breeder:



Star Rating (Within Charolais breed)	Economic Indexes	€uro value per progeny	Index Reliability	Star rating (across all beef breeds)
	Terminal Index	€129	46% (Average)	
★★★★★	Replacement Index Maternal Cow Traits : Maternal Progeny Traits :	€87 €2 €85	46% (Average) 46% 46%	★★★★★
	Dairy Beef			

Star Rating (Within Charolais breed)	Key profit traits	Index Value	Trait Reliability	Star rating (across all beef breeds)
Expected progeny performance				
	Calving difficulty (% 3 & 4) Breed ave: 6.95%,All breeds ave: 4.49%	+6.4%	50% (Average)	
★★★★★	Docility (1-5 scale) Breed ave: 0.04,All breeds ave: 0.01	0.08 scale	48% (Average)	★★★★★
★★★★	Carcass weight (kg) Breed ave: 33.43kg,All breeds ave: 16.19kg	+33.8kg	47% (Average)	★★★★★
★★★★	Carcass conformation (1-15 scale) Breed ave: 1.88,All breeds ave: 1.38	+1.86 scale	46% (Average)	★★★★★

Expected daughter breeding performance				
	Daughter calving diff (% 3 & 4) Breed ave: 5.09%,All breeds ave: 5.79%	+5.87%	46% (Average)	
★★★★★	Daughter Milk (kg) Breed ave: -4.12kg,All breeds ave: 2.19kg	+1.2kg	47% (Average)	★★★★
★★★★	Daughter calving interval (days) Breed ave: -1.06days,All breeds ave: -0.74days	-1.48days	44% (Average)	★★★★★

Additional Information: Male calf at foot - 372214335192375. Born on the 26.02.19. Sired by Dovea Gin Tonic. Inseminated 02.05.2019 - Organdi.	Linear composites		
	Value	Reliability	
	Muscle		
	Skeletal		
	Function		
Herd data quality index			
N/A			
Animal not scored.			

Lot 32 SKIDOO96 LANA

ID: IE171071282004

Breed: Charolais

Sex: Female

DOB: 06-Nov-2015

Owner: Donal Callery - Cookstown Kells Co Meath

Breeder:

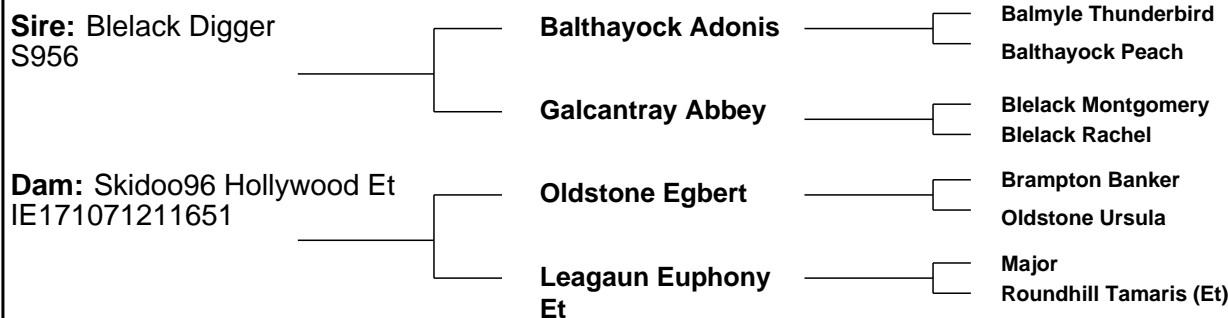

Star Rating (Within Charolais breed)	Economic Indexes	€uro value per progeny	Index Reliability	Star rating (across all beef breeds)
	Terminal Index	€148	48% (Average)	
★	Replacement Index Maternal Cow Traits : Maternal Progeny Traits :	€9 -€81 €91	46% (Average) 45% 48%	★
	Dairy Beef			

Star Rating (Within Charolais breed)	Key profit traits	Index Value	Trait Reliability	Star rating (across all beef breeds)
Expected progeny performance				
	Calving difficulty (% 3 & 4) Breed ave: 6.95%,All breeds ave: 4.49%	+8.9%	49% (Average)	
★★★★★	Docility (1-5 scale) Breed ave: 0.04,All breeds ave: 0.01	0.08 scale	56% (Average)	★★★★★★
★★★★★★	Carcass weight (kg) Breed ave: 33.43kg,All breeds ave: 16.19kg	+47.6kg	52% (Average)	★★★★★★
★★★★★	Carcass conformation (1-15 scale) Breed ave: 1.88,All breeds ave: 1.38	+1.99 scale	48% (Average)	★★★★★★
Expected daughter breeding performance				
	Daughter calving diff (% 3 & 4) Breed ave: 5.09%,All breeds ave: 5.79%	+4.29%	45% (Average)	
★★★★★★	Daughter Milk (kg) Breed ave: -4.12kg,All breeds ave: 2.19kg	-0.3kg	45% (Average)	★★
★	Daughter calving interval (days) Breed ave: -1.06days,All breeds ave: -0.74days	+2.57days	40% (Average)	★

Additional Information:

Male calf at foot - 372214335142379. Born on the 03.03.19. Sired by Junper. Inseminated 01.06.2019 - Goldstar Echo.

Linear composites	Value	Reliability
Muscle	108	55%
Skeletal	129	53%
Function	112	28%

Herd data quality index

N/A

Animal scored. Linear scores and weaning weights in evaluations

Lot 33 SKIDOO96 PATRA

ID: 372214335162372

Sex: Female

Breed: Charolais

DOB: 16-Feb-2019

Owner: Donal Callery - Cookstown Kells Co Meath

Breeder:

Sire: Tombapik
CH4202

Jumper

Lavande

Cooper
Ritournell

Concile
Divine

Dam: Skidoo96 Faustina
IE171071221280

Anneskeagh Uranus

Skidoo96 Arabella

Michigan
Justine

Skidoo96 Pincon
0584 Skidoo96 (95f) Julia

Star Rating (Within Charolais breed)	Economic Indexes	€uro value per progeny	Index Reliability	Star rating (across all beef breeds)
	Terminal Index	€138	34% (Low)	
★★★★★	Replacement Index Maternal Cow Traits : Maternal Progeny Traits :	€126 €36 €90	29% (Low) 27% 34%	★★★★★
	Dairy Beef			

Star Rating (Within Charolais breed)	Key profit traits	Index Value	Trait Reliability	Star rating (across all beef breeds)
Expected progeny performance				
	Calving difficulty (% 3 & 4) Breed ave: 6.95%,All breeds ave: 4.49%	+7%	35% (Low)	
★★★★★	Docility (1-5 scale) Breed ave: 0.04,All breeds ave: 0.01	0.1 scale	38% (Low)	★★★★★
★★★★★	Carcass weight (kg) Breed ave: 33.43kg,All breeds ave: 16.19kg	+38.8kg	39% (Low)	★★★★★
★★	Carcass conformation (1-15 scale) Breed ave: 1.88,All breeds ave: 1.38	+1.79 scale	36% (Low)	★★★★★
Expected daughter breeding performance				
	Daughter calving diff (% 3 & 4) Breed ave: 5.09%,All breeds ave: 5.79%	+4.98%	22% (Low)	
★★★★★	Daughter Milk (kg) Breed ave: -4.12kg,All breeds ave: 2.19kg	+6.2kg	38% (Low)	★★★★★
★★	Daughter calving interval (days) Breed ave: -1.06days,All breeds ave: -0.74days	+0.4days	16% (V Low)	★★

Additional Information:

Animal not scored.

Linear composites	Value	Reliability
Muscle		
Skeletal		
Function		

Herd data quality index

N/A

Copyright, Irish Cattle Breeding Federation ICBFJul 2019

This report has been prepared by ICBF in good faith on the basis of information provided to it. No representation or warranty expressed or implied is made or given by ICBF as to the accuracy, reliability, completeness of this Report. ICBF shall not be liable for any losses (whether direct or indirect), damages, costs or expenses whatsoever, incurred or arising from any use of or reliance on this Report or the information contained in it by any person.

Lot 34 SKIDOO96 PIPA 2

ID: 372214335152388

Sex: Female

Breed: Charolais

DOB: 18-Mar-2019

Owner: Donal Callery - Cookstown Kells Co Meath

Breeder:

Sire: Roundhill Rocky ROR

Dam: Skidoo96 Maria IE171071282111

Meillard Rj

Ballybrown (Imp97f) Marlene

Necessaire

Skidoo96 Estonie

Invincible Badine

Flambeau Invitation

Dalton Linchette

Anneskeagh Uranus Skidoo96 Anastasia

Star Rating (Within Charolais breed)	Economic Indexes	€uro value per progeny	Index Reliability	Star rating (across all beef breeds)
	Terminal Index	€116	34% (Low)	
★	Replacement Index Maternal Cow Traits : Maternal Progeny Traits :	€7 -€65 €71	34% (Low) 34% 34%	★
	Dairy Beef			

Star Rating (Within Charolais breed)	Key profit traits	Index Value	Trait Reliability	Star rating (across all beef breeds)
Expected progeny performance				
	Calving difficulty (% 3 & 4) Breed ave: 6.95%,All breeds ave: 4.49%	+8%	34% (Low)	
★★★★	Docility (1-5 scale) Breed ave: 0.04,All breeds ave: 0.01	0.04 scale	36% (Low)	★★★★
★★	Carcass weight (kg) Breed ave: 33.43kg,All breeds ave: 16.19kg	+31.5kg	37% (Low)	★★★★★★
★★★★	Carcass conformation (1-15 scale) Breed ave: 1.88,All breeds ave: 1.38	+1.88 scale	37% (Low)	★★★★★★
Expected daughter breeding performance				
	Daughter calving diff (% 3 & 4) Breed ave: 5.09%,All breeds ave: 5.79%	+7.14%	28% (Low)	
★★★★	Daughter Milk (kg) Breed ave: -4.12kg,All breeds ave: 2.19kg	-4kg	36% (Low)	★
★★★★	Daughter calving interval (days) Breed ave: -1.06days,All breeds ave: -0.74days	-0.91days	33% (Low)	★★★

Additional Information:

Animal not scored.

Linear composites	Value	Reliability
Muscle		
Skeletal		
Function		

Herd data quality index

N/A

Copyright, Irish Cattle Breeding Federation ICBFJul 2019

This report has been prepared by ICBF in good faith on the basis of information provided to it. No representation or warranty expressed or implied is made or given by ICBF as to the accuracy, reliability, completeness of this Report. ICBF shall not be liable for any losses (whether direct or indirect), damages, costs or expenses whatsoever, incurred or arising from any use of or reliance on this Report or the information contained in it by any person.

Lot 35 SKIDOO96 PAM 2

ID: 372214335112384

Sex: Female

Breed: Charolais

DOB: 16-Mar-2019

Owner: Donal Callery - Cookstown Kells Co Meath

Breeder:

Sire: Cavelands Levi
CH4252

Pirate

Cavelands Holly 2

Meillard Rj
Banquise

Doonally New
Cavelands Vivienne

Dam: Skidoo96 Gemini
IE171071291403

Anneskeagh Uranus

Skidoo96 Raisa

Michigan
Justine

Skidoo Iberia
Rosanna Maiden

Star Rating (Within Charolais breed)	Economic Indexes	€uro value per progeny	Index Reliability	Star rating (across all beef breeds)
	Terminal Index	€138	29% (Low)	
★★★★	Replacement Index Maternal Cow Traits : Maternal Progeny Traits :	€78 -€7 €86	27% (Low) 26% 30%	★★★
	Dairy Beef			

Star Rating (Within Charolais breed)	Key profit traits	Index Value	Trait Reliability	Star rating (across all beef breeds)
Expected progeny performance				
	Calving difficulty (% 3 & 4) Breed ave: 6.95%,All breeds ave: 4.49%	+8.6%	36% (Low)	
★★★★★★	Docility (1-5 scale) Breed ave: 0.04,All breeds ave: 0.01	0.13 scale	39% (Low)	★★★★★★
★★★★★	Carcass weight (kg) Breed ave: 33.43kg,All breeds ave: 16.19kg	+37.8kg	30% (Low)	★★★★★★
★★★★	Carcass conformation (1-15 scale) Breed ave: 1.88,All breeds ave: 1.38	+1.88 scale	27% (Low)	★★★★★★
Expected daughter breeding performance				
	Daughter calving diff (% 3 & 4) Breed ave: 5.09%,All breeds ave: 5.79%	+3.63%	17% (V Low)	
★★★★★★	Daughter Milk (kg) Breed ave: -4.12kg,All breeds ave: 2.19kg	-1.4kg	29% (Low)	★
★★	Daughter calving interval (days) Breed ave: -1.06days,All breeds ave: -0.74days	-0.49days	24% (Low)	★★★

Additional Information:

Animal not scored.

Linear composites	Value	Reliability
Muscle		
Skeletal		
Function		

Herd data quality index

N/A

Copyright, Irish Cattle Breeding Federation ICBFJul 2019

This report has been prepared by ICBF in good faith on the basis of information provided to it. No representation or warranty expressed or implied is made or given by ICBF as to the accuracy, reliability, completeness of this Report. ICBF shall not be liable for any losses (whether direct or indirect), damages, costs or expenses whatsoever, incurred or arising from any use of or reliance on this Report or the information contained in it by any person.

Lot 36 SKIDOO96 PRESIDENT

ID: 372214335142387 Breed: Charolais
Sex: Male DOB: 17-Mar-2019

Owner: Donal Callery - Cookstown Kells Co Meath

Breeder:



Star Rating (Within Charolais breed)	Economic Indexes	€uro value per progeny	Index Reliability	Star rating (across all beef breeds)
★★★★	Terminal Index	€125	34% (Low)	★★★★
★★	Replacement Index Maternal Cow Traits : Maternal Progeny Traits :	€38 -€37 €76	35% (Low) 35% 34%	★
	Dairy Beef			

Star Rating (Within Charolais breed)	Key profit traits	Index Value	Trait Reliability	Star rating (across all beef breeds)
Expected progeny performance				
	Calving difficulty (% 3 & 4) Breed ave: 6.95%,All breeds ave: 4.49%	+8.4%	35% (Low)	
★★★★★	Docility (1-5 scale) Breed ave: 0.04,All breeds ave: 0.01	0.06 scale	39% (Low)	★★★★★
★★★★★	Carcass weight (kg) Breed ave: 33.43kg,All breeds ave: 16.19kg	+35.9kg	38% (Low)	★★★★★
★★★★★	Carcass conformation (1-15 scale) Breed ave: 1.88,All breeds ave: 1.38	+2.06 scale	37% (Low)	★★★★★
Expected daughter breeding performance				
	Daughter calving diff (% 3 & 4) Breed ave: 5.09%,All breeds ave: 5.79%	+7.19%	28% (Low)	
★★★★★	Daughter Milk (kg) Breed ave: -4.12kg,All breeds ave: 2.19kg	+0.3kg	40% (Average)	★★
★★	Daughter calving interval (days) Breed ave: -1.06days,All breeds ave: -0.74days	+0.36days	32% (Low)	★★

Additional Information:

Linear composites	Value	Reliability
Muscle		
Skeletal		
Function		

Herd data quality index
N/A

Animal not scored.

Lot 37 SKIDOO96 PIPER ID: 372214335172381 Breed: Charolais Sex: Female DOB: 06-Mar-2019 Owner: Donal Callery - Cookstown Kells Co Meath Breeder:				
Sire: Clonoulty Andraemon (Et) ADA		Nevers Rj Cottage Tasmin	Gandin Aghafad Laureate Oscar Farmleigh Lourda	
Dam: Skidoo96 I 1692 IE171071211692		Balthazar Skidoo96 Belle Etoile	Verlaine Tetanie Anneskeagh Uranus Skidoo96 Tina	
Star Rating (Within Charolais breed)	Economic Indexes	€uro value per progeny	Index Reliability	Star rating (across all beef breeds)
	Terminal Index	€123	34% (Low)	
★	Replacement Index Maternal Cow Traits : Maternal Progeny Traits :	€4 -€66 €70	32% (Low) 31% 34%	★
	Dairy Beef			
Star Rating (Within Charolais breed)	Key profit traits	Index Value	Trait Reliability	Star rating (across all beef breeds)
Expected progeny performance				
	Calving difficulty (% 3 & 4) Breed ave: 6.95%,All breeds ave: 4.49%	+10.4%	35% (Low)	
★★★★★★	Docility (1-5 scale) Breed ave: 0.04,All breeds ave: 0.01	0.13 scale	40% (Average)	★★★★★★
★★★★★★	Carcass weight (kg) Breed ave: 33.43kg,All breeds ave: 16.19kg	+39.7kg	37% (Low)	★★★★★★
★★★★★★	Carcass conformation (1-15 scale) Breed ave: 1.88,All breeds ave: 1.38	+2.2 scale	37% (Low)	★★★★★★
Expected daughter breeding performance				
	Daughter calving diff (% 3 & 4) Breed ave: 5.09%,All breeds ave: 5.79%	+5.84%	26% (Low)	
★★	Daughter Milk (kg) Breed ave: -4.12kg,All breeds ave: 2.19kg	-4.9kg	36% (Low)	★
★	Daughter calving interval (days) Breed ave: -1.06days,All breeds ave: -0.74days	+0.78days	22% (Low)	★★
Additional Information:		Linear composites Value Reliability		
		Muscle		
		Skeletal		
		Function		
Animal not scored.		Herd data quality index		
		N/A		

Lot 38 SKIDOO96 PEBLO

ID: 372214335162406 Breed: Charolais
Sex: Male DOB: 24-Apr-2019

Owner: Donal Callery - Cookstown Kells Co Meath

Breeder:

Sire: Nelson
NEX

Indice

Domino

Bea

Etoile

Bastia

Alouette

Dam: Skidoo96 Jill
IE171071291790

Burradon Talisman

Bleack Prince

Burradon Juicey

Skidoo96 Abba

Skidoo96 Pincon

Rockyranch Lora

Star Rating (Within Charolais breed)	Economic Indexes	€uro value per progeny	Index Reliability	Star rating (across all beef breeds)
★★★★	Terminal Index	€122	35% (Low)	★★★★★
★★★★★	Replacement Index Maternal Cow Traits : Maternal Progeny Traits :	€79 €1 €78	36% (Low) 36% 35%	★★★
	Dairy Beef			

Star Rating (Within Charolais breed)	Key profit traits	Index Value	Trait Reliability	Star rating (across all beef breeds)
Expected progeny performance				
	Calving difficulty (% 3 & 4) Breed ave: 6.95%,All breeds ave: 4.49%	+6.9%	35% (Low)	
★	Docility (1-5 scale) Breed ave: 0.04,All breeds ave: 0.01	-0.03 scale	40% (Average)	★★
★★★★	Carcass weight (kg) Breed ave: 33.43kg,All breeds ave: 16.19kg	+32.6kg	38% (Low)	★★★★★
★★★★★	Carcass conformation (1-15 scale) Breed ave: 1.88,All breeds ave: 1.38	+2.05 scale	37% (Low)	★★★★★

Expected daughter breeding performance				
	Daughter calving diff (% 3 & 4) Breed ave: 5.09%,All breeds ave: 5.79%	+5.28%	28% (Low)	
★★★★★	Daughter Milk (kg) Breed ave: -4.12kg,All breeds ave: 2.19kg	+0.6kg	42% (Average)	★★
★★★★★	Daughter calving interval (days) Breed ave: -1.06days,All breeds ave: -0.74days	-2.5days	33% (Low)	★★★★

Additional Information:

Linear composites	Value	Reliability
Muscle		
Skeletal		
Function		

Herd data quality index

N/A

Animal not scored.

Lot 39 SKIDOO96 FIONA

ID: IE171071271293

Breed: Charolais

Sex: Female

DOB: 22-Feb-2010

Owner: Donal Callery - Cookstown Kells Co Meath

Breeder:

Sire: Skidoo96 Viscompte
IE171071230655

Anneskeagh Oscar

Meath Jasmine

Dam: Skidoo96 Bienveillance
IE171071220828

Milverton Samuel

Skidoo96 Therese

Ivanhoe
Etamine

Meath (Imp 85f) Alcazar
Meath Vareuse

Skidoo Lieutenant
Skidoo Madonna

Rosanna Leader
Meath Jasmine

Star Rating (Within Charolais breed)	Economic Indexes	€uro value per progeny	Index Reliability	Star rating (across all beef breeds)
	Terminal Index	€112	52% (Average)	
★★	Replacement Index Maternal Cow Traits : Maternal Progeny Traits :	€34 -€38 €71	52% (Average) 52% 52%	★
	Dairy Beef			

Star Rating (Within Charolais breed)	Key profit traits	Index Value	Trait Reliability	Star rating (across all beef breeds)
Expected progeny performance				
	Calving difficulty (% 3 & 4) Breed ave: 6.95%,All breeds ave: 4.49%	+6%	53% (Average)	
★	Docility (1-5 scale) Breed ave: 0.04,All breeds ave: 0.01	-0.12 scale	63% (High)	★
★★	Carcass weight (kg) Breed ave: 33.43kg,All breeds ave: 16.19kg	+31.1kg	59% (Average)	★★★★★
★	Carcass conformation (1-15 scale) Breed ave: 1.88,All breeds ave: 1.38	+1.5 scale	55% (Average)	★★★★★

Expected daughter breeding performance				
	Daughter calving diff (% 3 & 4) Breed ave: 5.09%,All breeds ave: 5.79%	+4.72%	48% (Average)	
★★★★	Daughter Milk (kg) Breed ave: -4.12kg,All breeds ave: 2.19kg	-2.2kg	70% (High)	★
★	Daughter calving interval (days) Breed ave: -1.06days,All breeds ave: -0.74days	+1.54days	44% (Average)	★

Additional Information: Inseminated 01.04.19 - Farmleigh Ludovic. Scanned In-calf	Linear composites		Value	Reliability				
	Muscle	86	53%					
	Skeletal	97	51%					
	Function	95	21%					
	Herd data quality index							
Animal scored. Linear scores and weaning weights in evaluations								
N/A								

Copyright, Irish Cattle Breeding Federation ICBF

Jul 2019

This report has been prepared by ICBF in good faith on the basis of information provided to it. No representation or warranty expressed or implied is made or given by ICBF as to the accuracy, reliability, completeness of this Report. ICBF shall not be liable for any losses (whether direct or indirect), damages, costs or expenses whatsoever, incurred or arising from any use of or reliance on this Report or the information contained in it by any person.

Lot 40 SKIDOO96 FINESSE

ID: IE171071231315

Breed: Charolais

Sex: Female

DOB: 16-Mar-2010

Owner: Donal Callery - Cookstown Kells Co Meath

Breeder:

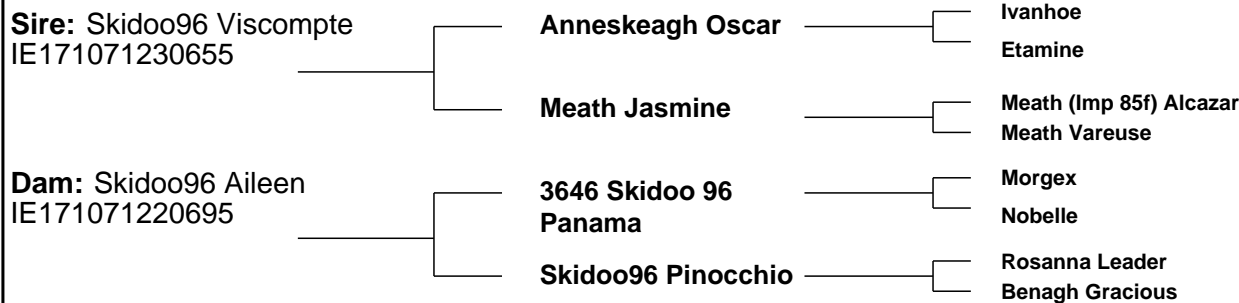

Lot 41 SKIDOO96 H 1650

ID: IE171071291650

Breed: Charolais

Sex: Female

DOB: 23-Nov-2012

Owner: Donal Callery - Cookstown Kells Co Meath

Breeder:



Lot 42 SKIDOO96 ILANA

ID: IE171071271756

Breed: Charolais

Sex: Female

DOB: 23-Nov-2013

Owner: Donal Callery - Cookstown Kells Co Meath

Breeder:

Sire: Black Out
S1335

Picador

Nougat

Matra

Olga

Neron

Madrilene

Dam: Skidoo96 Buttercup
IE171071290909

Anneskeagh Uranus

Michigan

Justine

Skidoo96 Simonetta

Dovea Gin Tonic

Skidoo96 Oonagh



Star Rating (Within Charolais breed)	Economic Indexes	€uro value per progeny	Index Reliability	Star rating (across all beef breeds)
	Terminal Index	€116	48% (Average)	
★★	Replacement Index Maternal Cow Traits : Maternal Progeny Traits :	€32 -€39 €71	47% (Average) 46% 48%	★
	Dairy Beef			

Star Rating (Within Charolais breed)	Key profit traits	Index Value	Trait Reliability	Star rating (across all beef breeds)
Expected progeny performance				
	Calving difficulty (% 3 & 4) Breed ave: 6.95%,All breeds ave: 4.49%	+8.6%	48% (Average)	
★★★★★★	Docility (1-5 scale) Breed ave: 0.04,All breeds ave: 0.01	0.13 scale	65% (High)	★★★★★★
★★★★	Carcass weight (kg) Breed ave: 33.43kg,All breeds ave: 16.19kg	+33.1kg	54% (Average)	★★★★★★
★★	Carcass conformation (1-15 scale) Breed ave: 1.88,All breeds ave: 1.38	+1.74 scale	50% (Average)	★★★★★★

Expected daughter breeding performance				
	Daughter calving diff (% 3 & 4) Breed ave: 5.09%,All breeds ave: 5.79%	+4.5%	43% (Average)	
★★★	Daughter Milk (kg) Breed ave: -4.12kg,All breeds ave: 2.19kg	-4.7kg	52% (Average)	★
★★★	Daughter calving interval (days) Breed ave: -1.06days,All breeds ave: -0.74days	-1.21days	40% (Average)	★★★

Additional Information:

Inseminated 08.12.18 - Burradon Talisman. Scanned In-calf

Linear composites	Value	Reliability
Muscle	97	50%
Skeletal	106	48%
Function	83	15%

Herd data quality index

N/A

Animal scored. Linear scores and weaning weights in evaluations

Lot 43 SKIDOO96 L 1947

ID: IE171071281947

Breed: Charolais

Sex: Female

DOB: 16-Mar-2015

Owner: Donal Callery - Cookstown Kells Co Meath

Breeder:

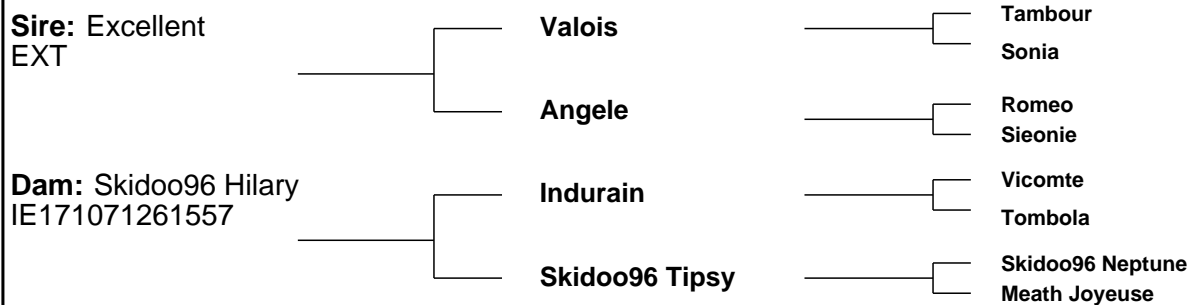

Star Rating (Within Charolais breed)	Economic Indexes	€uro value per progeny	Index Reliability	Star rating (across all beef breeds)
	Terminal Index	€121	50% (Average)	
★★	Replacement Index Maternal Cow Traits : Maternal Progeny Traits :	€32 -€51 €82	50% (Average) 50% 50%	★
	Dairy Beef			

Star Rating (Within Charolais breed)	Key profit traits	Index Value	Trait Reliability	Star rating (across all beef breeds)
Expected progeny performance				
	Calving difficulty (% 3 & 4) Breed ave: 6.95%,All breeds ave: 4.49%	+4.9%	51% (Average)	
★★★★★	Docility (1-5 scale) Breed ave: 0.04,All breeds ave: 0.01	0.08 scale	60% (High)	★★★★★
★	Carcass weight (kg) Breed ave: 33.43kg,All breeds ave: 16.19kg	+26.3kg	52% (Average)	★★★★★
★★★★	Carcass conformation (1-15 scale) Breed ave: 1.88,All breeds ave: 1.38	+1.85 scale	48% (Average)	★★★★★

Expected daughter breeding performance				
	Daughter calving diff (% 3 & 4) Breed ave: 5.09%,All breeds ave: 5.79%	+6.25%	49% (Average)	
★★★★	Daughter Milk (kg) Breed ave: -4.12kg,All breeds ave: 2.19kg	-3.5kg	53% (Average)	★
★	Daughter calving interval (days) Breed ave: -1.06days,All breeds ave: -0.74days	+1.32days	47% (Average)	★

Additional Information:

Inseminated 18.12.18 - Enfield Hara Kiri. IScanned In-calf

Linear composites	Value	Reliability
Muscle	99	55%
Skeletal	99	53%
Function	86	31%

Herd data quality index
N/A

Animal scored. Linear scores and weaning weights in evaluations

Lot 45 SKIDOO96 LACEY ET

ID: IE171071222031

Breed: Charolais

Sex: Female

DOB: 24-Nov-2015

Owner: Donal Callery - Cookstown Kells Co Meath

Breeder:

Sire: Blelack Digger S956

Balthayock Adonis

Galcantray Abbey

Dam: Skidoo96 Anemone IE171071210678

Skidoo96 Polo

Skidoo96 Seienne

Balmyle Thunderbird

Balthayock Peach

Blelack Montgomery

Blelack Rachel

Skidoo Iberia

Anneskeagh Juniper

Skidoo96 Noel

Benagh Happy



GENOMIC EVALUATION

Star Rating (Within Charolais breed)	Economic Indexes	€uro value per progeny	Index Reliability	Star rating (across all beef breeds)
	Terminal Index	€123	47% (Average)	
★★★★★	Replacement Index Maternal Cow Traits : Maternal Progeny Traits :	€95 €15 €80	47% (Average) 46% 48%	★★★★
	Dairy Beef			

Star Rating (Within Charolais breed)	Key profit traits	Index Value	Trait Reliability	Star rating (across all beef breeds)
Expected progeny performance				
	Calving difficulty (% 3 & 4) Breed ave: 6.95%,All breeds ave: 4.49%	+6.4%	47% (Average)	
★★★	Docility (1-5 scale) Breed ave: 0.04,All breeds ave: 0.01	0.04 scale	62% (High)	★★★★
★★★★★	Carcass weight (kg) Breed ave: 33.43kg,All breeds ave: 16.19kg	+37.3kg	52% (Average)	★★★★★
★	Carcass conformation (1-15 scale) Breed ave: 1.88,All breeds ave: 1.38	+1.3 scale	48% (Average)	★★★
Expected daughter breeding performance				
	Daughter calving diff (% 3 & 4) Breed ave: 5.09%,All breeds ave: 5.79%	+4.46%	46% (Average)	
★★★★★	Daughter Milk (kg) Breed ave: -4.12kg,All breeds ave: 2.19kg	+1.4kg	47% (Average)	★★★
★★★★	Daughter calving interval (days) Breed ave: -1.06days,All breeds ave: -0.74days	-1.74days	40% (Average)	★★★★

Additional Information:

Inseminated 12.01.19 - Goldstar Echo. Scanned In-calf

Linear composites	Value	Reliability
Muscle	90	55%
Skeletal	116	53%
Function	92	26%

Herd data quality index

N/A

Animal scored. Linear scores and weaning weights in evaluations

Copyright, Irish Cattle Breeding Federation ICBF

Jul 2019

This report has been prepared by ICBF in good faith on the basis of information provided to it. No representation or warranty expressed or implied is made or given by ICBF as to the accuracy, reliability, completeness of this Report. ICBF shall not be liable for any losses (whether direct or indirect), damages, costs or expenses whatsoever, incurred or arising from any use of or reliance on this Report or the information contained in it by any person.

Lot 46 SKIDOO96 ESTONIE

ID: IE171071261268

Breed: Charolais

Sex: Female

DOB: 18-Nov-2009

Owner: Donal Callery - Cookstown Kells Co Meath

Breeder:

Sire: Anneskeagh Uranus
FR7121332420

Michigan

Invincible
Jeunevodka

Justine

Erudit
Galantine

Dam: Skidoo96 Anastasia
IE171071220679

Ballydavis Remy
Martin

Indurain
Ballydavis Natasha

Rosanna Mistylady

Shamrock Ambassadeur
0263 Rosanna (95f) Irlande



Star Rating (Within Charolais breed)	Economic Indexes	€uro value per progeny	Index Reliability	Star rating (across all beef breeds)
	Terminal Index	€115	53% (Average)	
★★	Replacement Index Maternal Cow Traits : Maternal Progeny Traits :	€28 -€44 €72	53% (Average) 53% 52%	★
	Dairy Beef			

Star Rating (Within Charolais breed)	Key profit traits	Index Value	Trait Reliability	Star rating (across all beef breeds)
Expected progeny performance				
	Calving difficulty (% 3 & 4) Breed ave: 6.95%,All breeds ave: 4.49%	+7.5%	53% (Average)	
★	Docility (1-5 scale) Breed ave: 0.04,All breeds ave: 0.01	-0.06 scale	65% (High)	★★
★	Carcass weight (kg) Breed ave: 33.43kg,All breeds ave: 16.19kg	+27.9kg	59% (Average)	★★★★★
★★★★★	Carcass conformation (1-15 scale) Breed ave: 1.88,All breeds ave: 1.38	+2.24 scale	55% (Average)	★★★★★

Expected daughter breeding performance				
	Daughter calving diff (% 3 & 4) Breed ave: 5.09%,All breeds ave: 5.79%	+5.08%	53% (Average)	
★★★	Daughter Milk (kg) Breed ave: -4.12kg,All breeds ave: 2.19kg	-4.3kg	63% (High)	★
★★★★	Daughter calving interval (days) Breed ave: -1.06days,All breeds ave: -0.74days	-1.76days	48% (Average)	★★★★

Additional Information:

Inseminated 11.01.19 - Farmleigh Ludovic. Scanned In-calf

Linear composites	Value	Reliability
Muscle	103	55%
Skeletal	98	53%
Function	103	23%

Herd data quality index

N/A

Animal scored. Linear scores and weaning weights in evaluations

Lot 47 SKIDOO96 HAILEY

ID: IE171071261532

Breed: Charolais

Sex: Female

DOB: 02-Feb-2012

Owner: Donal Callery - Cookstown Kells Co Meath

Breeder:

Sire: Aughavadden Classic
IE251073950154

Bova Sylvain

Oriental
Jacobine

Baltray Susan

Invincible
Baltray Margo

Dam: Skidoo96 Vague
IE171071240631

Skidoo Michael

Skidoo (Imp.'90f) Flambeau
Skidoo Creme

Skidoo96 Ravi

Dovea Gin Tonic
Skidoo96 Nice



Star Rating (Within Charolais breed)	Economic Indexes	€uro value per progeny	Index Reliability	Star rating (across all beef breeds)
	Terminal Index	€118	48% (Average)	
★★★★★	Replacement Index Maternal Cow Traits : Maternal Progeny Traits :	€88 €10 €79	50% (Average) 50% 49%	★★★★★
	Dairy Beef			

Star Rating (Within Charolais breed)	Key profit traits	Index Value	Trait Reliability	Star rating (across all beef breeds)
Expected progeny performance				
	Calving difficulty (% 3 & 4) Breed ave: 6.95%,All breeds ave: 4.49%	+5.5%	52% (Average)	
★★★★★	Docility (1-5 scale) Breed ave: 0.04,All breeds ave: 0.01	0.12 scale	65% (High)	★★★★★
★★	Carcass weight (kg) Breed ave: 33.43kg,All breeds ave: 16.19kg	+30.8kg	52% (Average)	★★★★★
★	Carcass conformation (1-15 scale) Breed ave: 1.88,All breeds ave: 1.38	+1.42 scale	50% (Average)	★★★

Expected daughter breeding performance				
	Daughter calving diff (% 3 & 4) Breed ave: 5.09%,All breeds ave: 5.79%	+5.65%	48% (Average)	
★★★★★	Daughter Milk (kg) Breed ave: -4.12kg,All breeds ave: 2.19kg	+0kg	63% (High)	★★
★★★★	Daughter calving interval (days) Breed ave: -1.06days,All breeds ave: -0.74days	-2.77days	44% (Average)	★★★★★

Additional Information:

Inseminated 29.11.18 - Dromiskin Viceroy. Scanned In-calf

Linear composites	Value	Reliability
Muscle	93	56%
Skeletal	107	54%
Function	106	21%

Herd data quality index

N/A

Animal scored. Linear scores and weaning weights in evaluations

Lot 48 SKIDOO96 JASMINE ET

ID: IE171071241885

Breed: Charolais

Sex: Female

DOB: 04-Oct-2014

Owner: Donal Callery - Cookstown Kells Co Meath

Breeder:

Sire: Clyth Diplomat
S957

Oldstone Egbert

Brampton Banker

Oldstone Ursula

Clyth Vanilla

Beauchamp Forman

Holtstea Rebecca

Dam: Skidoo96 Valance
IE171071210645

Skidoo96 Salopard

Skidoo96 Noel

Meath Jacinta

Skidoo96 Sourire

Skidoo96 No-Nonsense

Skidoo96 Morwenna



Star Rating (Within Charolais breed)	Economic Indexes	€uro value per progeny	Index Reliability	Star rating (across all beef breeds)
	Terminal Index	€134	48% (Average)	
★★★★	Replacement Index Maternal Cow Traits : Maternal Progeny Traits :	€76 -€6 €82	46% (Average) 45% 48%	★★★
	Dairy Beef			

Star Rating (Within Charolais breed)	Key profit traits	Index Value	Trait Reliability	Star rating (across all beef breeds)
Expected progeny performance				
	Calving difficulty (% 3 & 4) Breed ave: 6.95%,All breeds ave: 4.49%	+8.8%	47% (Average)	
★★★★	Docility (1-5 scale) Breed ave: 0.04,All breeds ave: 0.01	0.08 scale	60% (High)	★★★★★
★★★★★	Carcass weight (kg) Breed ave: 33.43kg,All breeds ave: 16.19kg	+40.1kg	53% (Average)	★★★★★
★★★	Carcass conformation (1-15 scale) Breed ave: 1.88,All breeds ave: 1.38	+1.84 scale	49% (Average)	★★★★★

Expected daughter breeding performance				
	Daughter calving diff (% 3 & 4) Breed ave: 5.09%,All breeds ave: 5.79%	+4.17%	44% (Average)	
★★★★★	Daughter Milk (kg) Breed ave: -4.12kg,All breeds ave: 2.19kg	+2.2kg	47% (Average)	★★★
★★★	Daughter calving interval (days) Breed ave: -1.06days,All breeds ave: -0.74days	-0.62days	39% (Low)	★★★

Additional Information:

Inseminated 13.01.19 - Blelack Digger. Scanned In-calf

Linear composites	Value	Reliability
Muscle	99	55%
Skeletal	108	53%
Function	101	23%

Herd data quality index

N/A

Animal scored. Linear scores and weaning weights in evaluations

Lot 49 SKIDOO96 L 1963

ID: IE171071281963 Breed: Charolais

Sex: Female DOB: 23-Apr-2015

Owner: Donal Callery - Cookstown Kells Co Meath

Breeder:

Sire: Vosgien Vf VVF

Dam: Skidoo96 Bressane IE171071260880

Orient

Legion

Milverton Samuel

Skidoo96 Tess

Grimaldi

Hutte

Illimite

Hollande

Skidoo Lieutenant

Skidoo Madonna

Skidoo96 No-Nonsense

Skidoo96 Nutmeg



Star Rating (Within Charolais breed)	Economic Indexes	€uro value per progeny	Index Reliability	Star rating (across all beef breeds)
	Terminal Index	€119	48% (Average)	
★★★★★	Replacement Index Maternal Cow Traits : Maternal Progeny Traits :	€96 €14 €82	47% (Average) 46% 48%	★★★★★
	Dairy Beef			

Star Rating (Within Charolais breed)	Key profit traits	Index Value	Trait Reliability	Star rating (across all beef breeds)
Expected progeny performance				
	Calving difficulty (% 3 & 4) Breed ave: 6.95%,All breeds ave: 4.49%	+4.6%	50% (Average)	
★★★★★	Docility (1-5 scale) Breed ave: 0.04,All breeds ave: 0.01	0.09 scale	66% (High)	★★★★★
★★	Carcass weight (kg) Breed ave: 33.43kg,All breeds ave: 16.19kg	+29.1kg	52% (Average)	★★★★★
★	Carcass conformation (1-15 scale) Breed ave: 1.88,All breeds ave: 1.38	+1.63 scale	48% (Average)	★★★★★
Expected daughter breeding performance				
	Daughter calving diff (% 3 & 4) Breed ave: 5.09%,All breeds ave: 5.79%	+5.04%	43% (Average)	
★★★★★	Daughter Milk (kg) Breed ave: -4.12kg,All breeds ave: 2.19kg	-1.3kg	51% (Average)	★
★★★★★	Daughter calving interval (days) Breed ave: -1.06days,All breeds ave: -0.74days	-3.06days	39% (Low)	★★★★★

Additional Information:
Inseminated 24.01.19 - Meillard. Scanned In-calf

Linear composites	Value	Reliability
Muscle	105	53%
Skeletal	101	51%
Function	85	19%

Animal scored. Linear scores and weaning weights in evaluations

Herd data quality index
N/A

Lot 50 SKIDOO96 L 2002

ID: IE171071262002

Breed: Charolais

Sex: Female

DOB: 22-May-2015

Owner: Donal Callery - Cookstown Kells Co Meath

Breeder:

Sire: Elgin Davinci
ECZ

Tyrol

Rio

Japonaise

Elgin Ultra

Rumsden Samurai
Elgin Renee

Dam: Skidoo96 Valance
IE171071210645

Skidoo96 Salopard

Skidoo96 Noel
Meath Jacinta

Skidoo96 Sourire

Skidoo96 No-Nonsense
Skidoo96 Morwenna



Star Rating (Within Charolais breed)	Economic Indexes	€uro value per progeny	Index Reliability	Star rating (across all beef breeds)
	Terminal Index	€107	48% (Average)	
★★	Replacement Index Maternal Cow Traits : Maternal Progeny Traits :	€28 -€35 €63	46% (Average) 45% 49%	★
	Dairy Beef			

Star Rating (Within Charolais breed)	Key profit traits	Index Value	Trait Reliability	Star rating (across all beef breeds)
Expected progeny performance				
	Calving difficulty (% 3 & 4) Breed ave: 6.95%,All breeds ave: 4.49%	+8.8%	50% (Average)	
★★★★★	Docility (1-5 scale) Breed ave: 0.04,All breeds ave: 0.01	0.12 scale	65% (High)	★★★★★
★★★★	Carcass weight (kg) Breed ave: 33.43kg,All breeds ave: 16.19kg	+32kg	53% (Average)	★★★★★
★★	Carcass conformation (1-15 scale) Breed ave: 1.88,All breeds ave: 1.38	+1.73 scale	49% (Average)	★★★★

Expected daughter breeding performance				
	Daughter calving diff (% 3 & 4) Breed ave: 5.09%,All breeds ave: 5.79%	+7.86%	44% (Average)	
★★★★	Daughter Milk (kg) Breed ave: -4.12kg,All breeds ave: 2.19kg	-2.4kg	47% (Average)	★
★★	Daughter calving interval (days) Breed ave: -1.06days,All breeds ave: -0.74days	-0.48days	38% (Low)	★★★

Additional Information:

inseminated 29.11.18 - Nelson. Scanned In-calf

Linear composites	Value	Reliability
Muscle	103	55%
Skeletal	105	53%
Function	116	24%

Herd data quality index

N/A

Animal scored. Linear scores and weaning weights in evaluations

Lot 51 SKIDOO96 LEONEY

ID: IE171071221958 Breed: Charolais
Sex: Female DOB: 23-Mar-2015

Owner: Donal Callery - Cookstown Kells Co Meath

Breeder:

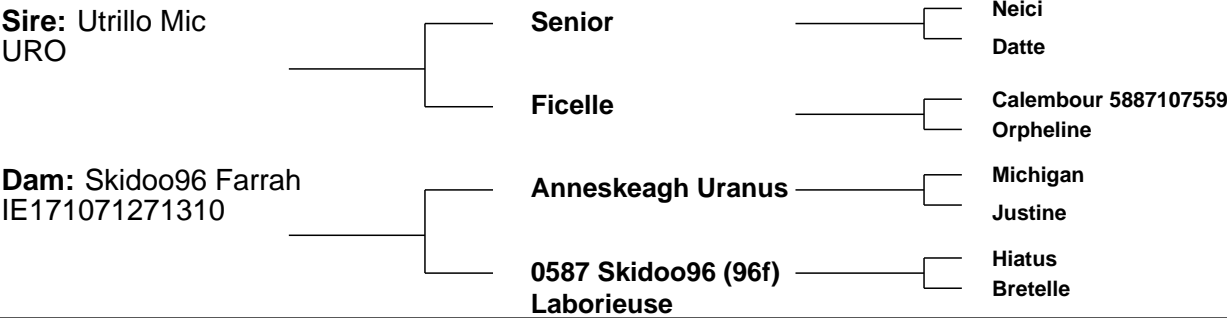

Star Rating (Within Charolais breed)	Economic Indexes	€uro value per progeny	Index Reliability	Star rating (across all beef breeds)
	Terminal Index	€123	34% (Low)	
★★★★★	Replacement Index Maternal Cow Traits : Maternal Progeny Traits :	€91 €15 €76	32% (Low) 31% 35%	★★★★
	Dairy Beef			

Star Rating (Within Charolais breed)	Key profit traits	Index Value	Trait Reliability	Star rating (across all beef breeds)
Expected progeny performance				
	Calving difficulty (% 3 & 4) Breed ave: 6.95%,All breeds ave: 4.49%	+8.1%	36% (Low)	
★★★★★	Docility (1-5 scale) Breed ave: 0.04,All breeds ave: 0.01	0.08 scale	52% (Average)	★★★★★
★★★★★	Carcass weight (kg) Breed ave: 33.43kg,All breeds ave: 16.19kg	+37.1kg	43% (Average)	★★★★★
★★★	Carcass conformation (1-15 scale) Breed ave: 1.88,All breeds ave: 1.38	+1.83 scale	37% (Low)	★★★★★
Expected daughter breeding performance				
	Daughter calving diff (% 3 & 4) Breed ave: 5.09%,All breeds ave: 5.79%	+3.4%	28% (Low)	
★★★★★	Daughter Milk (kg) Breed ave: -4.12kg,All breeds ave: 2.19kg	-0.2kg	40% (Average)	★★
★★★	Daughter calving interval (days) Breed ave: -1.06days,All breeds ave: -0.74days	-1.57days	20% (Low)	★★★★

Additional Information:
Inseminated 05.01.19 - Nevers. Scanned In-calf

Linear composites	Value	Reliability
Muscle	105	54%
Skeletal	116	52%
Function	87	24%

Herd data quality index
N/A

Animal scored. Linear scores and weaning weights in evaluations

Lot 52 SKIDOO96 INVITTE

ID: IE171071281757

Breed: Charolais

Sex: Female

DOB: 23-Nov-2013

Owner: Donal Callery - Cookstown Kells Co Meath

Breeder:

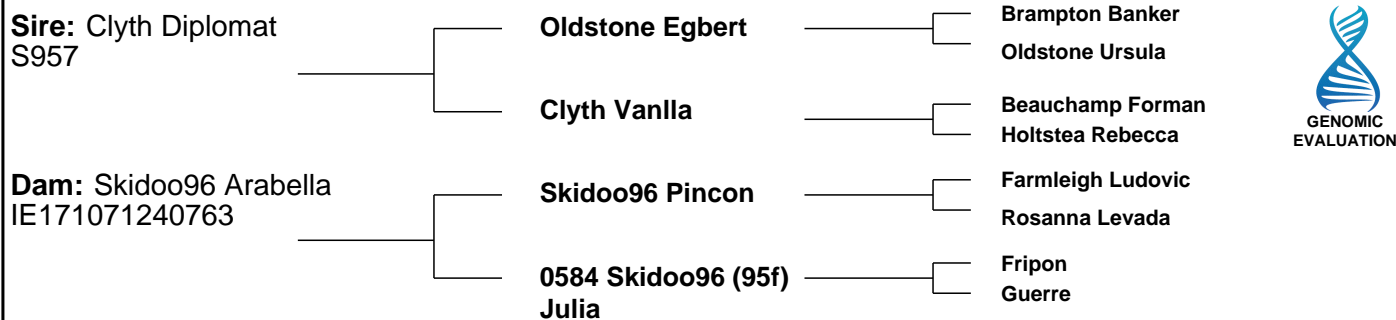

Star Rating (Within Charolais breed)	Economic Indexes	€uro value per progeny	Index Reliability	Star rating (across all beef breeds)
	Terminal Index	€143	48% (Average)	
★★★	Replacement Index Maternal Cow Traits : Maternal Progeny Traits :	€48 -€41 €89	48% (Average) 48% 49%	★
	Dairy Beef			

Star Rating (Within Charolais breed)	Key profit traits	Index Value	Trait Reliability	Star rating (across all beef breeds)
Expected progeny performance				
	Calving difficulty (% 3 & 4) Breed ave: 6.95%,All breeds ave: 4.49%	+8.4%	52% (Average)	
★★★★★★	Docility (1-5 scale) Breed ave: 0.04,All breeds ave: 0.01	0.12 scale	66% (High)	★★★★★★
★★★★★★	Carcass weight (kg) Breed ave: 33.43kg,All breeds ave: 16.19kg	+42.2kg	52% (Average)	★★★★★★
★★★★★	Carcass conformation (1-15 scale) Breed ave: 1.88,All breeds ave: 1.38	+2 scale	48% (Average)	★★★★★★
Expected daughter breeding performance				
	Daughter calving diff (% 3 & 4) Breed ave: 5.09%,All breeds ave: 5.79%	+5.74%	46% (Average)	
★★★★★★	Daughter Milk (kg) Breed ave: -4.12kg,All breeds ave: 2.19kg	-0.5kg	55% (Average)	★★
★	Daughter calving interval (days) Breed ave: -1.06days,All breeds ave: -0.74days	+0.88days	41% (Average)	★★

Additional Information: Inseminated 10.12.18 - Anside Foreman. Scanned In-calf	Linear composites			Value	Reliability
	Muscle			101	53%
	Skeletal			107	51%
	Function			100	21%
Animal scored. Linear scores and weaning weights in evaluations	Herd data quality index				
	N/A				

Lot 53 SKIDOO96 I 1711

ID: IE171071231711

Breed: Charolais

Sex: Female

DOB: 29-Mar-2013

Owner: Donal Callery - Cookstown Kells Co Meath

Breeder:

Sire: Cloverfield Excelent
CXY

Domino

Cloverfield Una

Dam: Skidoo96 Bienveillance
IE171071220828

Milverton Samuel

Skidoo96 Therese

Aimable

Anemone

Pirate

Cloverfield Princess

Skidoo Lieutenant

Skidoo Madonna

Rosanna Leader

Meath Jasmine



Star Rating (Within Charolais breed)	Economic Indexes	€uro value per progeny	Index Reliability	Star rating (across all beef breeds)
	Terminal Index	€141	52% (Average)	
★★	Replacement Index Maternal Cow Traits : Maternal Progeny Traits :	€25 -€63 €88	53% (Average) 53% 52%	★
	Dairy Beef			

Star Rating (Within Charolais breed)	Key profit traits	Index Value	Trait Reliability	Star rating (across all beef breeds)
Expected progeny performance				
	Calving difficulty (% 3 & 4) Breed ave: 6.95%,All breeds ave: 4.49%	+7.1%	52% (Average)	
★	Docility (1-5 scale) Breed ave: 0.04,All breeds ave: 0.01	-0.03 scale	65% (High)	★★
★★★★★★	Carcass weight (kg) Breed ave: 33.43kg,All breeds ave: 16.19kg	+40.5kg	57% (Average)	★★★★★★
★★	Carcass conformation (1-15 scale) Breed ave: 1.88,All breeds ave: 1.38	+1.73 scale	54% (Average)	★★★★
Expected daughter breeding performance				
	Daughter calving diff (% 3 & 4) Breed ave: 5.09%,All breeds ave: 5.79%	+4.94%	51% (Average)	
★	Daughter Milk (kg) Breed ave: -4.12kg,All breeds ave: 2.19kg	-9.7kg	60% (High)	★
★★★★	Daughter calving interval (days) Breed ave: -1.06days,All breeds ave: -0.74days	-2.11days	48% (Average)	★★★★

Additional Information:

Inseminated 11.12.18 - Uni. Scanned In-calf

Linear composites	Value	Reliability
Muscle	107	54%
Skeletal	110	52%
Function	94	27%

Herd data quality index

N/A

Copyright, Irish Cattle Breeding Federation ICBF

Jul 2019

This report has been prepared by ICBF in good faith on the basis of information provided to it. No representation or warranty expressed or implied is made or given by ICBF as to the accuracy, reliability, completeness of this Report. ICBF shall not be liable for any losses (whether direct or indirect), damages, costs or expenses whatsoever, incurred or arising from any use of or reliance on this Report or the information contained in it by any person.

Lot 54 SKIDOO96 LISADEL

ID: IE171071261961

Breed: Charolais

Sex: Female

DOB: 25-Mar-2015

Owner: Donal Callery - Cookstown Kells Co Meath

Breeder:



Lot 55 SKIDOO96 EGALITE

ID: IE171071231273

Breed: Charolais

Sex: Female

DOB: 07-Dec-2009

Owner: Donal Callery - Cookstown Kells Co Meath

Breeder:

Sire: Anneskeagh Uranus
FR7121332420

Michigan

Invincible
Jeunevodka

Justine

Erudit
Galantine

Dam: Skidoo96 Adeline
IE171071290685

Skidoo96 Pincon

Farmleigh Ludovic
Rosanna Levada

Skidoo96 Nutmeg

Meath (Imp.'94f) Internat



Star Rating (Within Charolais breed)	Economic Indexes	€uro value per progeny	Index Reliability	Star rating (across all beef breeds)
--------------------------------------	------------------	------------------------	-------------------	--------------------------------------

	Terminal Index	€115	53% (Average)	
★★★★	Replacement Index Maternal Cow Traits : Maternal Progeny Traits :	€81 €9 €72	53% (Average) 53% 53%	★★★
	Dairy Beef			

Star Rating (Within Charolais breed)	Key profit traits	Index Value	Trait Reliability	Star rating (across all beef breeds)
--------------------------------------	-------------------	-------------	-------------------	--------------------------------------

Expected progeny performance

	Calving difficulty (% 3 & 4) Breed ave: 6.95%,All breeds ave: 4.49%	+7.1%	57% (Average)	
★★★★	Docility (1-5 scale) Breed ave: 0.04,All breeds ave: 0.01	0.06 scale	67% (High)	★★★★
★★★	Carcass weight (kg) Breed ave: 33.43kg,All breeds ave: 16.19kg	+32.4kg	58% (Average)	★★★★★
★★	Carcass conformation (1-15 scale) Breed ave: 1.88,All breeds ave: 1.38	+1.79 scale	54% (Average)	★★★★★

Expected daughter breeding performance

	Daughter calving diff (% 3 & 4) Breed ave: 5.09%,All breeds ave: 5.79%	+4.46%	53% (Average)	
★★★★★	Daughter Milk (kg) Breed ave: -4.12kg,All breeds ave: 2.19kg	+0.1kg	64% (High)	★★
★★★★★	Daughter calving interval (days) Breed ave: -1.06days,All breeds ave: -0.74days	-3.7days	48% (Average)	★★★★★

Additional Information:

Inseminated 16.01.2019 - Clenagh Jasper 2. Scanned In-calf

Linear composites	Value	Reliability
Muscle	103	57%
Skeletal	104	55%
Function	98	24%

Herd data quality index

N/A

Animal scored. Linear scores and weaning weights in evaluations

Lot 56 SKIDOO96 EDIE

ID: IE171071271211

Breed: Charolais

Sex: Female

DOB: 26-Mar-2009

Owner: Donal Callery - Cookstown Kells Co Meath

Breeder:



Star Rating (Within Charolais breed)	Economic Indexes	€uro value per progeny	Index Reliability	Star rating (across all beef breeds)
	Terminal Index	€123	50% (Average)	
★★★★★	Replacement Index Maternal Cow Traits : Maternal Progeny Traits :	€83 €1 €81	53% (Average) 54% 50%	★★★
	Dairy Beef			

Star Rating (Within Charolais breed)	Key profit traits	Index Value	Trait Reliability	Star rating (across all beef breeds)
Expected progeny performance				
	Calving difficulty (% 3 & 4) Breed ave: 6.95%,All breeds ave: 4.49%	+6%	53% (Average)	
★★★	Docility (1-5 scale) Breed ave: 0.04,All breeds ave: 0.01	0.04 scale	62% (High)	★★★★★
★★	Carcass weight (kg) Breed ave: 33.43kg,All breeds ave: 16.19kg	+31.1kg	55% (Average)	★★★★★★
★★	Carcass conformation (1-15 scale) Breed ave: 1.88,All breeds ave: 1.38	+1.77 scale	52% (Average)	★★★★★★
Expected daughter breeding performance				
	Daughter calving diff (% 3 & 4) Breed ave: 5.09%,All breeds ave: 5.79%	+4.31%	54% (Average)	
★★★★★	Daughter Milk (kg) Breed ave: -4.12kg,All breeds ave: 2.19kg	+2.6kg	67% (High)	★★★
★	Daughter calving interval (days) Breed ave: -1.06days,All breeds ave: -0.74days	+1.27days	48% (Average)	★

Additional Information: Inseminated 06.01.19 - Enfield Hara Kiri. Scanned In-calf	Linear composites			Value	Reliability
	Muscle			95	41%
	Skeletal			103	40%
	Function			95	20%
Linear scored progeny in evaluation	Herd data quality index				
	N/A				

Lot 57 SKIDOO96 LUCY ET

ID: IE171071261920

Breed: Charolais

Sex: Female

DOB: 01-Mar-2015

Owner: Donal Callery - Cookstown Kells Co Meath

Breeder:

Sire: Bowerhouses Topper
BHP

Tattenhall
Impeccable

Goldies Haquenee

Eccossais

Tattenhall Eclipse

Damocles

Blanchette

Dam: Skidoo96 Valance
IE171071210645

Skidoo96 Salopard

Skidoo96 Sourire

Skidoo96 Noel

Meath Jacinta

Skidoo96 No-Nonsense

Skidoo96 Morwenna



Star Rating (Within Charolais breed)	Economic Indexes	€uro value per progeny	Index Reliability	Star rating (across all beef breeds)
--------------------------------------	------------------	------------------------	-------------------	--------------------------------------

	Terminal Index	€80	49% (Average)	
★★★	Replacement Index Maternal Cow Traits : Maternal Progeny Traits :	€45 -€4 €49	49% (Average) 49% 49%	★
	Dairy Beef			

Star Rating (Within Charolais breed)	Key profit traits	Index Value	Trait Reliability	Star rating (across all beef breeds)
--------------------------------------	-------------------	-------------	-------------------	--------------------------------------

Expected progeny performance

	Calving difficulty (% 3 & 4) Breed ave: 6.95%,All breeds ave: 4.49%	+6.4%	49% (Average)	
★	Docility (1-5 scale) Breed ave: 0.04,All breeds ave: 0.01	-0.1 scale	60% (High)	★
★	Carcass weight (kg) Breed ave: 33.43kg,All breeds ave: 16.19kg	+23.5kg	53% (Average)	★★★★★
★	Carcass conformation (1-15 scale) Breed ave: 1.88,All breeds ave: 1.38	+1.37 scale	50% (Average)	★★★

Expected daughter breeding performance

	Daughter calving diff (% 3 & 4) Breed ave: 5.09%,All breeds ave: 5.79%	+3.87%	49% (Average)	
★★★★★	Daughter Milk (kg) Breed ave: -4.12kg,All breeds ave: 2.19kg	+1.5kg	49% (Average)	★★★
★★★	Daughter calving interval (days) Breed ave: -1.06days,All breeds ave: -0.74days	-0.89days	46% (Average)	★★★

Additional Information:

Inseminated 21.12.18 - Nevers. Scanned In-calf

Linear composites	Value	Reliability
Muscle	87	56%
Skeletal	106	54%
Function	97	28%

Herd data quality index

N/A

Animal scored. Linear scores and weaning weights in evaluations

Lot 58 SKIDOO96 JANET

ID: IE171071261821

Breed: Charolais

Sex: Female

DOB: 16-Mar-2014

Owner: Donal Callery - Cookstown Kells Co Meath

Breeder:



Star Rating (Within Charolais breed)	Economic Indexes	€uro value per progeny	Index Reliability	Star rating (across all beef breeds)
	Terminal Index	€109	48% (Average)	
★★★	Replacement Index Maternal Cow Traits : Maternal Progeny Traits :	€54 -€13 €68	49% (Average) 49% 48%	★★
	Dairy Beef			

Star Rating (Within Charolais breed)	Key profit traits	Index Value	Trait Reliability	Star rating (across all beef breeds)
Expected progeny performance				
	Calving difficulty (% 3 & 4) Breed ave: 6.95%,All breeds ave: 4.49%	+7.8%	50% (Average)	
★★★★★★	Docility (1-5 scale) Breed ave: 0.04,All breeds ave: 0.01	0.09 scale	61% (High)	★★★★★★
★★	Carcass weight (kg) Breed ave: 33.43kg,All breeds ave: 16.19kg	+30.7kg	52% (Average)	★★★★★★
★	Carcass conformation (1-15 scale) Breed ave: 1.88,All breeds ave: 1.38	+1.37 scale	47% (Average)	★★★

Expected daughter breeding performance				
	Daughter calving diff (% 3 & 4) Breed ave: 5.09%,All breeds ave: 5.79%	+7.07%	46% (Average)	
★★★★★★	Daughter Milk (kg) Breed ave: -4.12kg,All breeds ave: 2.19kg	-1.5kg	58% (Average)	★
★★★	Daughter calving interval (days) Breed ave: -1.06days,All breeds ave: -0.74days	-1.16days	42% (Average)	★★★

Additional Information: Inseminated 01.01.19 - Fiston. Scanned In-calf	Linear composites			Value	Reliability
	Muscle			99	53%
	Skeletal			104	51%
	Function			98	20%
Animal scored. Linear scores and weaning weights in evaluations	Herd data quality index				
	N/A				

Lot 59 SKIDOO96 HENRIETTA

ID: IE171071221553

Breed: Charolais

Sex: Female

DOB: 10-Mar-2012

Owner: Donal Callery - Cookstown Kells Co Meath

Breeder:

Sire: Anneskeagh Uranus
FR7121332420

Michigan

Invincible
Jeunevodka

Justine

Erudit
Galantine

Dam: Skidoo96 Bling
IE171071250863

Milverton Saul

Skidoo Michael
Skidoo Loulou

Skidoo96 Tzigane

Rosanna Leader
0587 Skidoo96 (96f) Laborieuse



Star Rating (Within Charolais breed)	Economic Indexes	€uro value per progeny	Index Reliability	Star rating (across all beef breeds)
	Terminal Index	€135	51% (Average)	
★★★★	Replacement Index Maternal Cow Traits : Maternal Progeny Traits :	€68 -€17 €85	50% (Average) 50% 51%	★★★
	Dairy Beef			

Star Rating (Within Charolais breed)	Key profit traits	Index Value	Trait Reliability	Star rating (across all beef breeds)
Expected progeny performance				
	Calving difficulty (% 3 & 4) Breed ave: 6.95%,All breeds ave: 4.49%	+7.9%	51% (Average)	
★★★★	Docility (1-5 scale) Breed ave: 0.04,All breeds ave: 0.01	0.06 scale	63% (High)	★★★★
★★★★	Carcass weight (kg) Breed ave: 33.43kg,All breeds ave: 16.19kg	+35.9kg	57% (Average)	★★★★★
★★★★★	Carcass conformation (1-15 scale) Breed ave: 1.88,All breeds ave: 1.38	+2.12 scale	53% (Average)	★★★★★

Expected daughter breeding performance				
	Daughter calving diff (% 3 & 4) Breed ave: 5.09%,All breeds ave: 5.79%	+4.19%	49% (Average)	
★★★★★	Daughter Milk (kg) Breed ave: -4.12kg,All breeds ave: 2.19kg	+0.8kg	58% (Average)	★★
★★	Daughter calving interval (days) Breed ave: -1.06days,All breeds ave: -0.74days	+0.4days	45% (Average)	★★

Additional Information:

Inseminated 18-01-19 - Bowerhouses Topper. Scanned In-calf

Linear composites	Value	Reliability
Muscle	103	52%
Skeletal	98	50%
Function	88	22%

Herd data quality index

N/A

Animal scored. Linear scores and weaning weights in evaluations

Lot 60 SKIDOO96 GILLIAN

ID: IE171071231463

Breed: Charolais

Sex: Female

DOB: 28-May-2011

Owner: Donal Callery - Cookstown Kells Co Meath

Breeder:

Sire: Anneskeagh Uranus
FR7121332420

Michigan

Invincible
Jeunevodka

Justine

Erudit
Galantine

Dam: Skidoo96 Abba
IE171071280668

Skidoo96 Pincon

Farmleigh Ludovic
Rosanna Levada

Rockyranch Lora

Drumhilla Elroy
Rockyranch Eye



Star Rating (Within Charolais breed)	Economic Indexes	€uro value per progeny	Index Reliability	Star rating (across all beef breeds)
	Terminal Index	€121	52% (Average)	
★★★	Replacement Index Maternal Cow Traits : Maternal Progeny Traits :	€48 -€31 €80	54% (Average) 55% 52%	★
	Dairy Beef			

Star Rating (Within Charolais breed)	Key profit traits	Index Value	Trait Reliability	Star rating (across all beef breeds)
Expected progeny performance				
	Calving difficulty (% 3 & 4) Breed ave: 6.95%,All breeds ave: 4.49%	+6.2%	55% (Average)	
★	Docility (1-5 scale) Breed ave: 0.04,All breeds ave: 0.01	-0.02 scale	66% (High)	★★
★★	Carcass weight (kg) Breed ave: 33.43kg,All breeds ave: 16.19kg	+30kg	57% (Average)	★★★★★
★★★★★	Carcass conformation (1-15 scale) Breed ave: 1.88,All breeds ave: 1.38	+1.95 scale	54% (Average)	★★★★★

Expected daughter breeding performance				
	Daughter calving diff (% 3 & 4) Breed ave: 5.09%,All breeds ave: 5.79%	+5.61%	52% (Average)	
★★★★★	Daughter Milk (kg) Breed ave: -4.12kg,All breeds ave: 2.19kg	+0.7kg	73% (High)	★★
★★★★★	Daughter calving interval (days) Breed ave: -1.06days,All breeds ave: -0.74days	-1.62days	46% (Average)	★★★★

Additional Information:

Inseminated 29.11.18 - Fiston. Scanned In-calf

Linear composites	Value	Reliability
Muscle	91	55%
Skeletal	98	52%
Function	98	24%

Herd data quality index

N/A

Animal scored. Linear scores and weaning weights in evaluations

Lot 61 SKIDOO96 LOELITA ET

ID: IE171071221917

Breed: Charolais

Sex: Female

DOB: 28-Feb-2015

Owner: Donal Callery - Cookstown Kells Co Meath

Breeder:

Sire: Bugatti
S1289

Romeo

3552 Nathan

Image

Sagesse

Pharaon
Machette

Dam: Skidoo96 Valance
IE171071210645

Skidoo96 Salopard

Skidoo96 Noel
Meath Jacinta

Skidoo96 Sourire

Skidoo96 No-Nonsense
Skidoo96 Morwenna



Star Rating (Within Charolais breed)	Economic Indexes	€uro value per progeny	Index Reliability	Star rating (across all beef breeds)
	Terminal Index	€101	46% (Average)	
★★★	Replacement Index Maternal Cow Traits : Maternal Progeny Traits :	€50 -€12 €62	43% (Average) 42% 45%	★★
	Dairy Beef			

Star Rating (Within Charolais breed)	Key profit traits	Index Value	Trait Reliability	Star rating (across all beef breeds)
Expected progeny performance				
	Calving difficulty (% 3 & 4) Breed ave: 6.95%,All breeds ave: 4.49%	+7.5%	45% (Average)	
★★★	Docility (1-5 scale) Breed ave: 0.04,All breeds ave: 0.01	0.03 scale	56% (Average)	★★★★
★★	Carcass weight (kg) Breed ave: 33.43kg,All breeds ave: 16.19kg	+28.9kg	51% (Average)	★★★★★
★	Carcass conformation (1-15 scale) Breed ave: 1.88,All breeds ave: 1.38	+1.41 scale	47% (Average)	★★★

Expected daughter breeding performance				
	Daughter calving diff (% 3 & 4) Breed ave: 5.09%,All breeds ave: 5.79%	+3.89%	42% (Average)	
★★★★	Daughter Milk (kg) Breed ave: -4.12kg,All breeds ave: 2.19kg	-1.9kg	45% (Average)	★
★★★★	Daughter calving interval (days) Breed ave: -1.06days,All breeds ave: -0.74days	-2.12days	37% (Low)	★★★★

Additional Information: Inseminated 28.01.2019 - Goldstar Echo. Scanned In-calf

Linear composites	Value	Reliability
Muscle	95	50%
Skeletal	106	48%
Function	102	14%

Herd data quality index
N/A

Animal scored. Linear scores and weaning weights in evaluations

Lot 62 SKIDOO96 L 1974

ID: IE171071221974

Breed: Charolais

Sex: Female

DOB: 15-May-2015

Owner: Donal Callery - Cookstown Kells Co Meath

Breeder:

Sire: Inverlochy Ferdie
S1381

Balmyle Bollinger

Dingle Hofmeister

Balmyle Tinsle

Inverlochy Une

Inverlochy Resolve

Inverlochy Petra

Dam: Skidoo96 Edie
IE171071271211

Anneskeagh Uranus

Michigan

Justine

Skidoo96 Rarete

Skidoo Iberia



Star Rating (Within Charolais breed)	Economic Indexes	€uro value per progeny	Index Reliability	Star rating (across all beef breeds)
	Terminal Index	€142	48% (Average)	
★★★★★	Replacement Index Maternal Cow Traits : Maternal Progeny Traits :	€84 -€2 €86	47% (Average) 47% 48%	★★★
	Dairy Beef			

Star Rating (Within Charolais breed)	Key profit traits	Index Value	Trait Reliability	Star rating (across all beef breeds)
Expected progeny performance				
	Calving difficulty (% 3 & 4) Breed ave: 6.95%,All breeds ave: 4.49%	+8.8%	50% (Average)	
★★★★★	Docility (1-5 scale) Breed ave: 0.04,All breeds ave: 0.01	0.09 scale	66% (High)	★★★★★
★★★★★	Carcass weight (kg) Breed ave: 33.43kg,All breeds ave: 16.19kg	+41.7kg	52% (Average)	★★★★★
★★★★★	Carcass conformation (1-15 scale) Breed ave: 1.88,All breeds ave: 1.38	+2.12 scale	48% (Average)	★★★★★

Expected daughter breeding performance				
	Daughter calving diff (% 3 & 4) Breed ave: 5.09%,All breeds ave: 5.79%	+4.19%	45% (Average)	
★★★★★	Daughter Milk (kg) Breed ave: -4.12kg,All breeds ave: 2.19kg	+1.1kg	51% (Average)	★★
★	Daughter calving interval (days) Breed ave: -1.06days,All breeds ave: -0.74days	+0.9days	40% (Average)	★★

Additional Information:

Inseminated 13.01.19 - Enfield Hara Kiri. Scanned In-calf

Linear composites	Value	Reliability
Muscle	112	53%
Skeletal	119	51%
Function	97	23%

Herd data quality index

N/A

Animal scored. Linear scores and weaning weights in evaluations

Lot 63 SKIDOO96 MANDY

ID: IE171071282094

Breed: Charolais

Sex: Female

DOB: 01-May-2016

Owner: Donal Callery - Cookstown Kells Co Meath

Breeder:



Lot 64 SKIDOO96 HYSEN ET

ID: IE171071231645

Breed: Charolais

Sex: Female

DOB: 22-Nov-2012

Owner: Donal Callery - Cookstown Kells Co Meath

Breeder:



Star Rating (Within Charolais breed)	Economic Indexes	€uro value per progeny	Index Reliability	Star rating (across all beef breeds)
	Terminal Index	€150	50% (Average)	
★	Replacement Index Maternal Cow Traits : Maternal Progeny Traits :	€7 -€83 €90	50% (Average) 50% 50%	★
	Dairy Beef			

Star Rating (Within Charolais breed)	Key profit traits	Index Value	Trait Reliability	Star rating (across all beef breeds)
Expected progeny performance				
	Calving difficulty (% 3 & 4) Breed ave: 6.95%,All breeds ave: 4.49%	+10.4%	50% (Average)	
★★★★★★	Docility (1-5 scale) Breed ave: 0.04,All breeds ave: 0.01	0.15 scale	63% (High)	★★★★★★
★★★★★★	Carcass weight (kg) Breed ave: 33.43kg,All breeds ave: 16.19kg	+42.6kg	53% (Average)	★★★★★★
★★★★★★	Carcass conformation (1-15 scale) Breed ave: 1.88,All breeds ave: 1.38	+2.2 scale	49% (Average)	★★★★★★
Expected daughter breeding performance				
	Daughter calving diff (% 3 & 4) Breed ave: 5.09%,All breeds ave: 5.79%	+4.14%	52% (Average)	
★	Daughter Milk (kg) Breed ave: -4.12kg,All breeds ave: 2.19kg	-9.2kg	48% (Average)	★
★	Daughter calving interval (days) Breed ave: -1.06days,All breeds ave: -0.74days	+1.33days	48% (Average)	★

Additional Information: Inseminated 19.12.18 - Pirate. Scanned In-calf	Linear composites			Value	Reliability
	Muscle			120	56%
	Skeletal			113	54%
	Function			108	32%
Animal scored. Linear scores and weaning weights in evaluations	Herd data quality index				
	N/A				

Lot 65 SKIDOO96 MONICA

ID: IE171071252050

Breed: Charolais

Sex: Female

DOB: 13-Mar-2016

Owner: Donal Callery - Cookstown Kells Co Meath

Breeder:

Sire: Blelack Digger
S956

Balthayock Adonis

Balmyle Thunderbird

Balthayock Peach

Galcantray Abbey

Blelack Montgomery

Blelack Rachel

Dam: Skidoo96 I 1738
IE171071251738

Lyonsdemesne Tzar

Domino

Kilboy Frivole (Imp 91f)

Skidoo96 Verve

Skidoo96 Salopard

Skidoo96 Reglise



Star Rating (Within Charolais breed)	Economic Indexes	€uro value per progeny	Index Reliability	Star rating (across all beef breeds)
	Terminal Index	€118	46% (Average)	
★★★★★	Replacement Index Maternal Cow Traits : Maternal Progeny Traits :	€118 €43 €75	45% (Average) 45% 46%	★★★★★
	Dairy Beef			

Star Rating (Within Charolais breed)	Key profit traits	Index Value	Trait Reliability	Star rating (across all beef breeds)
Expected progeny performance				
	Calving difficulty (% 3 & 4) Breed ave: 6.95%,All breeds ave: 4.49%	+7%	50% (Average)	
★★★★★	Docility (1-5 scale) Breed ave: 0.04,All breeds ave: 0.01	0.06 scale	47% (Average)	★★★★★
★★★★★	Carcass weight (kg) Breed ave: 33.43kg,All breeds ave: 16.19kg	+36.4kg	47% (Average)	★★★★★
★	Carcass conformation (1-15 scale) Breed ave: 1.88,All breeds ave: 1.38	+1.5 scale	46% (Average)	★★★★★

Expected daughter breeding performance				
	Daughter calving diff (% 3 & 4) Breed ave: 5.09%,All breeds ave: 5.79%	+3.99%	45% (Average)	
★★★★★	Daughter Milk (kg) Breed ave: -4.12kg,All breeds ave: 2.19kg	+0.5kg	46% (Average)	★★
★★★★★	Daughter calving interval (days) Breed ave: -1.06days,All breeds ave: -0.74days	-3.74days	41% (Average)	★★★★★

Additional Information:

Inseminated 29.11.18 - Jupiter. Scanned In-calf.

Linear composites	Value	Reliability
Muscle		
Skeletal		
Function		

Herd data quality index

N/A

Animal not scored.

Lot 66 SKIDOO96 MARYANNE

ID: IE171071222097

Breed: Charolais

Sex: Female

DOB: 01-Oct-2016

Owner: Donal Callery - Cookstown Kells Co Meath

Breeder:

Sire: Tombapik
CH4202

Jumper

Cooper
Ritournell

Lavande

Concile
Divine

Dam: Skidoo96 Jessica
IE171071271789

Fury Action

Domino
Fury Treasure

Skidoo96 Valance

Skidoo96 Salopard
Skidoo96 Sourire



Star Rating (Within Charolais breed)	Economic Indexes	€uro value per progeny	Index Reliability	Star rating (across all beef breeds)
	Terminal Index	€138	45% (Average)	
★★★★★	Replacement Index Maternal Cow Traits : Maternal Progeny Traits :	€139 €51 €88	43% (Average) 42% 45%	★★★★★
	Dairy Beef			

Star Rating (Within Charolais breed)	Key profit traits	Index Value	Trait Reliability	Star rating (across all beef breeds)
Expected progeny performance				
	Calving difficulty (% 3 & 4) Breed ave: 6.95%,All breeds ave: 4.49%	+7.8%	50% (Average)	
★★★★★	Docility (1-5 scale) Breed ave: 0.04,All breeds ave: 0.01	0.08 scale	47% (Average)	★★★★★
★★★★★	Carcass weight (kg) Breed ave: 33.43kg,All breeds ave: 16.19kg	+39.6kg	46% (Average)	★★★★★
★★★	Carcass conformation (1-15 scale) Breed ave: 1.88,All breeds ave: 1.38	+1.79 scale	45% (Average)	★★★★★

Expected daughter breeding performance				
	Daughter calving diff (% 3 & 4) Breed ave: 5.09%,All breeds ave: 5.79%	+4.08%	43% (Average)	
★★★★★	Daughter Milk (kg) Breed ave: -4.12kg,All breeds ave: 2.19kg	+6kg	45% (Average)	★★★★★
★★★★★	Daughter calving interval (days) Breed ave: -1.06days,All breeds ave: -0.74days	-1.83days	38% (Low)	★★★★★

Additional Information: Inseminated 30.12.18 - Clenagh Jasper 2. Scanned In-calf	Linear composites		
	Value	Reliability	
	Muscle		
	Skeletal		
	Function		
Herd data quality index			
N/A			

Animal not scored.

Lot 68 SKIDOO96 NANA

ID: 372214335112186

Breed: Charolais

Sex: Female

DOB: 05-May-2017

Owner: Donal Callery - Cookstown Kells Co Meath

Breeder:

Sire: Skidoo96 Jonathan
IE171071281823

Prime Roberto

Indurain

Prime Noelle

Skidoo96 Beth

Anneskeagh Uranus
Rosanna Maiden

Dam: Skidoo96 Irene
IE171071231653

Clonoulty
Andraemon (Et)

Nevers Rj

Cottage Tasmin

Skidoo96 Anemone

Skidoo96 Polo
Skidoo96 Seienne



Star Rating (Within Charolais breed)	Economic Indexes	€uro value per progeny	Index Reliability	Star rating (across all beef breeds)
	Terminal Index	€106	43% (Average)	
★★	Replacement Index Maternal Cow Traits : Maternal Progeny Traits :	€26 -€41 €67	40% (Average) 39% 43%	★
	Dairy Beef			

Star Rating (Within Charolais breed)	Key profit traits	Index Value	Trait Reliability	Star rating (across all beef breeds)
Expected progeny performance				
	Calving difficulty (% 3 & 4) Breed ave: 6.95%,All breeds ave: 4.49%	+7.5%	47% (Average)	
★★★★★★	Docility (1-5 scale) Breed ave: 0.04,All breeds ave: 0.01	0.11 scale	43% (Average)	★★★★★★
★	Carcass weight (kg) Breed ave: 33.43kg,All breeds ave: 16.19kg	+26.7kg	44% (Average)	★★★★★★
★★★	Carcass conformation (1-15 scale) Breed ave: 1.88,All breeds ave: 1.38	+1.87 scale	43% (Average)	★★★★★★

Expected daughter breeding performance				
	Daughter calving diff (% 3 & 4) Breed ave: 5.09%,All breeds ave: 5.79%	+4.56%	38% (Low)	
★★	Daughter Milk (kg) Breed ave: -4.12kg,All breeds ave: 2.19kg	-5.2kg	41% (Average)	★
★★	Daughter calving interval (days) Breed ave: -1.06days,All breeds ave: -0.74days	-0.38days	38% (Low)	★★★

Additional Information:

Inseminated 05.12.18 - Spiddal Pat (Saler Bull). Scanned In-calf.

Linear composites	Value	Reliability
Muscle		
Skeletal		
Function		

Herd data quality index

N/A

Animal not scored.

Lot 69 SKIDOO96 NATASHA 2

ID: IE171071212138

Breed: Charolais

Sex: Female

DOB: 11-Mar-2017

Owner: Donal Callery - Cookstown Kells Co Meath

Breeder:

Sire: Inverlochy Ferdie
S1381

Balmyle Bollinger

Dingle Hofmeister

Balmyle Tinsle

Inverlochy Une

Inverlochy Resolve

Inverlochy Petra

Dam: Skidoo96 Fuchsia
IE171071251300

Skidoo96
Viscompte

Anneskeagh Oscar

Meath Jasmine

Skidoo96 Tara

Skidoo96 Noel

Skidoo96 Olanna



Star Rating (Within Charolais breed)	Economic Indexes	€uro value per progeny	Index Reliability	Star rating (across all beef breeds)
	Terminal Index	€111	45% (Average)	
★★	Replacement Index Maternal Cow Traits : Maternal Progeny Traits :	€42 -€20 €63	44% (Average) 43% 45%	★
	Dairy Beef			

Star Rating (Within Charolais breed)	Key profit traits	Index Value	Trait Reliability	Star rating (across all beef breeds)
Expected progeny performance				
	Calving difficulty (% 3 & 4) Breed ave: 6.95%,All breeds ave: 4.49%	+9.8%	49% (Average)	
★	Docility (1-5 scale) Breed ave: 0.04,All breeds ave: 0.01	-0.02 scale	48% (Average)	★★
★★★★★	Carcass weight (kg) Breed ave: 33.43kg,All breeds ave: 16.19kg	+35.4kg	47% (Average)	★★★★★
★★★★	Carcass conformation (1-15 scale) Breed ave: 1.88,All breeds ave: 1.38	+1.88 scale	46% (Average)	★★★★★

Expected daughter breeding performance				
	Daughter calving diff (% 3 & 4) Breed ave: 5.09%,All breeds ave: 5.79%	+4.27%	42% (Average)	
★★★★★	Daughter Milk (kg) Breed ave: -4.12kg,All breeds ave: 2.19kg	+1.1kg	47% (Average)	★★
★★	Daughter calving interval (days) Breed ave: -1.06days,All breeds ave: -0.74days	+0.39days	38% (Low)	★★

Additional Information:

Inseminated 12.12.18 - Excellent. Scanned In-calf.

Linear composites	Value	Reliability
Muscle		
Skeletal		
Function		

Herd data quality index

N/A

Animal not scored.

Lot 70 SKIDOO96 NADEEN

ID: IE171071272135

Breed: Charolais

Sex: Female

DOB: 10-Mar-2017

Owner: Donal Callery - Cookstown Kells Co Meath

Breeder:

Sire: Malicieux MIX

Epsom

Grace

Dam: Skidoo96 June IE171071291898

Inverlochy Gurkha

Skidoo96 Vache

Colibri Beresina

Desire Albanie

Balmyle Bollinger Inverlochy Volga

Skidoo96 Salopard Skidoo96 Renata



Star Rating (Within Charolais breed)	Economic Indexes	€uro value per progeny	Index Reliability	Star rating (across all beef breeds)
	Terminal Index	€126	46% (Average)	
★★	Replacement Index Maternal Cow Traits : Maternal Progeny Traits :	€27 -€53 €80	46% (Average) 46% 46%	★
	Dairy Beef			

Star Rating (Within Charolais breed)	Key profit traits	Index Value	Trait Reliability	Star rating (across all beef breeds)
Expected progeny performance				
	Calving difficulty (% 3 & 4) Breed ave: 6.95%,All breeds ave: 4.49%	+7.4%	49% (Average)	
★★★★★	Docility (1-5 scale) Breed ave: 0.04,All breeds ave: 0.01	0.05 scale	47% (Average)	★★★★★
★★★★	Carcass weight (kg) Breed ave: 33.43kg,All breeds ave: 16.19kg	+34.6kg	47% (Average)	★★★★★
★	Carcass conformation (1-15 scale) Breed ave: 1.88,All breeds ave: 1.38	+1.63 scale	46% (Average)	★★★★★
Expected daughter breeding performance				
	Daughter calving diff (% 3 & 4) Breed ave: 5.09%,All breeds ave: 5.79%	+5.59%	45% (Average)	
★★★★★	Daughter Milk (kg) Breed ave: -4.12kg,All breeds ave: 2.19kg	-3.4kg	47% (Average)	★
★★	Daughter calving interval (days) Breed ave: -1.06days,All breeds ave: -0.74days	+0.73days	43% (Average)	★★

Additional Information:

Inseminated 30.11.18 - Pirate. Scanned In-calf

Linear composites	Value	Reliability
Muscle		
Skeletal		
Function		

Herd data quality index

N/A

Animal not scored.

Lot 71 SKIDOO96 NIAMH

ID: IE171071282136

Breed: Charolais

Sex: Female

DOB: 10-Mar-2017

Owner: Donal Callery - Cookstown Kells Co Meath

Breeder:

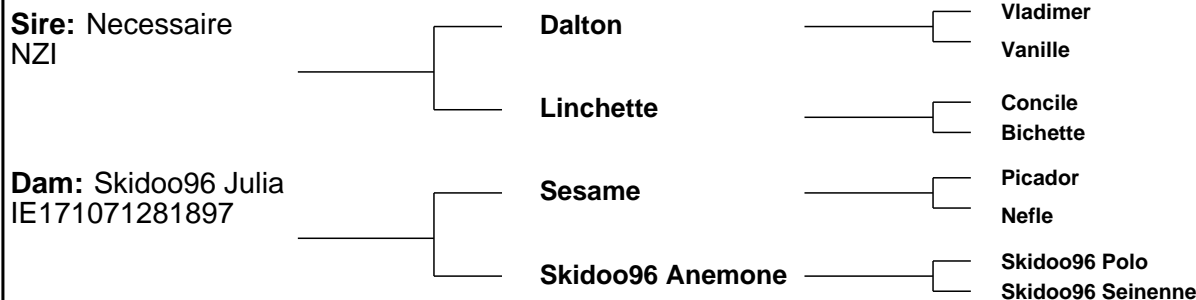

Star Rating (Within Charolais breed)	Economic Indexes	€uro value per progeny	Index Reliability	Star rating (across all beef breeds)
	Terminal Index	€119	46% (Average)	
★★★★	Replacement Index Maternal Cow Traits : Maternal Progeny Traits :	€64 -€17 €81	42% (Average) 41% 46%	★★
	Dairy Beef			

Star Rating (Within Charolais breed)	Key profit traits	Index Value	Trait Reliability	Star rating (across all beef breeds)
Expected progeny performance				
	Calving difficulty (% 3 & 4) Breed ave: 6.95%,All breeds ave: 4.49%	+4.6%	47% (Average)	
★★★★	Docility (1-5 scale) Breed ave: 0.04,All breeds ave: 0.01	0.05 scale	44% (Average)	★★★★
★★	Carcass weight (kg) Breed ave: 33.43kg,All breeds ave: 16.19kg	+30.1kg	51% (Average)	★★★★★
★	Carcass conformation (1-15 scale) Breed ave: 1.88,All breeds ave: 1.38	+1.44 scale	45% (Average)	★★★
Expected daughter breeding performance				
	Daughter calving diff (% 3 & 4) Breed ave: 5.09%,All breeds ave: 5.79%	+5.89%	40% (Average)	
★★★★★	Daughter Milk (kg) Breed ave: -4.12kg,All breeds ave: 2.19kg	+0.6kg	45% (Average)	★★
★★★★	Daughter calving interval (days) Breed ave: -1.06days,All breeds ave: -0.74days	-2.23days	36% (Low)	★★★★

Additional Information: Inseminated 06.12.18 - Castor. Scanned In-calf	Linear composites			Value	Reliability
	Muscle				
	Skeletal				
	Function				
Animal not scored.	Herd data quality index				
	N/A				

Lot 72 SKIDOO96 NANCY

ID: IE171071222147

Breed: Charolais

Sex: Female

DOB: 12-Mar-2017

Owner: Donal Callery - Cookstown Kells Co Meath

Breeder:



Star Rating (Within Charolais breed)	Economic Indexes	€uro value per progeny	Index Reliability	Star rating (across all beef breeds)
	Terminal Index	€155	46% (Average)	
★★★	Replacement Index Maternal Cow Traits : Maternal Progeny Traits :	€59 -€38 €97	43% (Average) 42% 46%	★★
	Dairy Beef			

Star Rating (Within Charolais breed)	Key profit traits	Index Value	Trait Reliability	Star rating (across all beef breeds)
Expected progeny performance				
	Calving difficulty (% 3 & 4) Breed ave: 6.95%,All breeds ave: 4.49%	+8.3%	49% (Average)	
★★★★★★	Docility (1-5 scale) Breed ave: 0.04,All breeds ave: 0.01	0.11 scale	48% (Average)	★★★★★★
★★★★★★	Carcass weight (kg) Breed ave: 33.43kg,All breeds ave: 16.19kg	+42.8kg	47% (Average)	★★★★★★
★★★★★★	Carcass conformation (1-15 scale) Breed ave: 1.88,All breeds ave: 1.38	+2.17 scale	46% (Average)	★★★★★★
Expected daughter breeding performance				
	Daughter calving diff (% 3 & 4) Breed ave: 5.09%,All breeds ave: 5.79%	+4.56%	41% (Average)	
★★★	Daughter Milk (kg) Breed ave: -4.12kg,All breeds ave: 2.19kg	-3.5kg	43% (Average)	★
★★	Daughter calving interval (days) Breed ave: -1.06days,All breeds ave: -0.74days	+0.72days	39% (Low)	★★

Additional Information: Inseminated 17.12.18 Sa Rio (Saler Bull). Scanned In-calf	Linear composites		
	Value	Reliability	
	Muscle		
	Skeletal		
	Function		
Herd data quality index			
N/A			

Lot 73 SKIDOO96 NADIA

ID: IE171071232156

Breed: Charolais

Sex: Female

DOB: 15-Mar-2017

Owner: Donal Callery - Cookstown Kells Co Meath

Breeder:

Sire: Goldstar Echo GHX

Texan-Gie

Sheehills Ula

Dam: Skidoo96 Goodluck IE171071271467

Aughavadden Classic

Skidoo96 Toupie

Porto Marquise

Doonally New Ballyboyle Nulla (Imp 00it)

Bova Sylvain Baltray Susan

Skidoo96 No-Nonsense Meath Jezebel



Star Rating (Within Charolais breed)	Economic Indexes	€uro value per progeny	Index Reliability	Star rating (across all beef breeds)
	Terminal Index	€108	46% (Average)	
★★★★★	Replacement Index Maternal Cow Traits : Maternal Progeny Traits :	€92 €19 €73	45% (Average) 45% 46%	★★★★★
	Dairy Beef			

Star Rating (Within Charolais breed)	Key profit traits	Index Value	Trait Reliability	Star rating (across all beef breeds)
Expected progeny performance				
	Calving difficulty (% 3 & 4) Breed ave: 6.95%,All breeds ave: 4.49%	+5.5%	49% (Average)	
★★★★★	Docility (1-5 scale) Breed ave: 0.04,All breeds ave: 0.01	0.1 scale	47% (Average)	★★★★★
★	Carcass weight (kg) Breed ave: 33.43kg,All breeds ave: 16.19kg	+23.7kg	47% (Average)	★★★★★
★★	Carcass conformation (1-15 scale) Breed ave: 1.88,All breeds ave: 1.38	+1.79 scale	46% (Average)	★★★★★

Expected daughter breeding performance				
	Daughter calving diff (% 3 & 4) Breed ave: 5.09%,All breeds ave: 5.79%	+5.51%	45% (Average)	
★★	Daughter Milk (kg) Breed ave: -4.12kg,All breeds ave: 2.19kg	-5kg	49% (Average)	★
★★★★★	Daughter calving interval (days) Breed ave: -1.06days,All breeds ave: -0.74days	-5.92days	42% (Average)	★★★★★

Additional Information:

Inseminated 26.12.18 - Trezegoal . Scanned In-calf

Linear composites	Value	Reliability
Muscle		
Skeletal		
Function		

Herd data quality index

N/A

Animal not scored.

Lot 74 SKIDOO96 NORA 2

ID: IE171071282160

Breed: Charolais

Sex: Female

DOB: 16-Mar-2017

Owner: Donal Callery - Cookstown Kells Co Meath

Breeder:

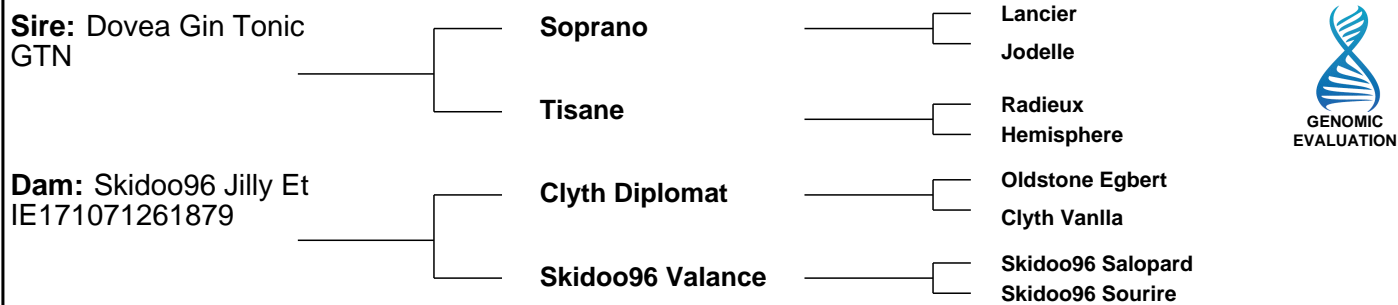

Star Rating (Within Charolais breed)	Economic Indexes	€uro value per progeny	Index Reliability	Star rating (across all beef breeds)
	Terminal Index	€120	46% (Average)	
★★★★	Replacement Index Maternal Cow Traits : Maternal Progeny Traits :	€63 -€16 €79	46% (Average) 46% 46%	★★
	Dairy Beef			

Star Rating (Within Charolais breed)	Key profit traits	Index Value	Trait Reliability	Star rating (across all beef breeds)
Expected progeny performance				
	Calving difficulty (% 3 & 4) Breed ave: 6.95%,All breeds ave: 4.49%	+6.1%	49% (Average)	
★★★★★★	Docility (1-5 scale) Breed ave: 0.04,All breeds ave: 0.01	0.11 scale	48% (Average)	★★★★★★
★★	Carcass weight (kg) Breed ave: 33.43kg,All breeds ave: 16.19kg	+28.5kg	47% (Average)	★★★★★★
★★	Carcass conformation (1-15 scale) Breed ave: 1.88,All breeds ave: 1.38	+1.7 scale	46% (Average)	★★★★
Expected daughter breeding performance				
	Daughter calving diff (% 3 & 4) Breed ave: 5.09%,All breeds ave: 5.79%	+5.65%	46% (Average)	
★★★★★★	Daughter Milk (kg) Breed ave: -4.12kg,All breeds ave: 2.19kg	-0.5kg	46% (Average)	★★
★★★	Daughter calving interval (days) Breed ave: -1.06days,All breeds ave: -0.74days	-0.67days	45% (Average)	★★★

Additional Information: Inseminated 16.12.18 - Nippur. Scanned In-calf	Linear composites		
	Value	Reliability	
	Muscle		
	Skeletal		
Animal not scored.	Function		
	Herd data quality index		
	N/A		

Lot 75 SKIDOO96 NOELLE

ID: IE171071282169

Breed: Charolais

Sex: Female

DOB: 03-Apr-2017

Owner: Donal Callery - Cookstown Kells Co Meath

Breeder:

Sire: Sesame
SXS

Picador

Gredin

Galante

Nefle

Ulterius
Desunion

Dam: Skidoo96 Haven
IE171071281609

Aughavadden
Classic

Bova Sylvain
Baltray Susan

Skidoo96 Valance

Skidoo96 Salopard
Skidoo96 Sourire



Star Rating (Within Charolais breed)	Economic Indexes	€uro value per progeny	Index Reliability	Star rating (across all beef breeds)
--------------------------------------	------------------	------------------------	-------------------	--------------------------------------

	Terminal Index	€132	45% (Average)	
★★★★★	Replacement Index Maternal Cow Traits : Maternal Progeny Traits :	€123 €37 €86	44% (Average) 44% 45%	★★★★★
	Dairy Beef			

Star Rating (Within Charolais breed)	Key profit traits	Index Value	Trait Reliability	Star rating (across all beef breeds)
--------------------------------------	-------------------	-------------	-------------------	--------------------------------------

Expected progeny performance

	Calving difficulty (% 3 & 4) Breed ave: 6.95%,All breeds ave: 4.49%	+6%	49% (Average)	
★★★★★	Docility (1-5 scale) Breed ave: 0.04,All breeds ave: 0.01	0.1 scale	47% (Average)	★★★★★
★★★★★	Carcass weight (kg) Breed ave: 33.43kg,All breeds ave: 16.19kg	+36.7kg	47% (Average)	★★★★★
★	Carcass conformation (1-15 scale) Breed ave: 1.88,All breeds ave: 1.38	+1.67 scale	46% (Average)	★★★★★

Expected daughter breeding performance

	Daughter calving diff (% 3 & 4) Breed ave: 5.09%,All breeds ave: 5.79%	+3.93%	43% (Average)	
★★★★★	Daughter Milk (kg) Breed ave: -4.12kg,All breeds ave: 2.19kg	+4.2kg	47% (Average)	★★★★★
★★★★★	Daughter calving interval (days) Breed ave: -1.06days,All breeds ave: -0.74days	-2.74days	39% (Low)	★★★★★

Additional Information:

Inseminated 21.12.18 - Castor. Scanned In-calf

Linear composites	Value	Reliability
Muscle		
Skeletal		
Function		

Herd data quality index

N/A

Animal not scored.

Lot 76 SKIDOO96 NOVA

ID: IE171071212154

Breed: Charolais

Sex: Female

DOB: 14-Mar-2017

Owner: Donal Callery - Cookstown Kells Co Meath

Breeder:

Sire: Sylvaner
SNZ

Igloo

Abricot

Fraiche

Jupe

Casoar

Fidele

Dam: Skidoo96 Hypnose
IE171071241638

Dovea Gin Tonic

Soprano

Tisane

Skidoo96 Fifi

Milverton Saul

Skidoo96 Babiole



Star Rating (Within Charolais breed)	Economic Indexes	€uro value per progeny	Index Reliability	Star rating (across all beef breeds)
--------------------------------------	------------------	------------------------	-------------------	--------------------------------------

	Terminal Index	€124	44% (Average)	
★★★★	Replacement Index Maternal Cow Traits : Maternal Progeny Traits :	€64 -€19 €83	43% (Average) 42% 44%	★★
	Dairy Beef			

Star Rating (Within Charolais breed)	Key profit traits	Index Value	Trait Reliability	Star rating (across all beef breeds)
--------------------------------------	-------------------	-------------	-------------------	--------------------------------------

Expected progeny performance

	Calving difficulty (% 3 & 4) Breed ave: 6.95%,All breeds ave: 4.49%	+5.9%	47% (Average)	
★★★★	Docility (1-5 scale) Breed ave: 0.04,All breeds ave: 0.01	0.06 scale	45% (Average)	★★★★
★★	Carcass weight (kg) Breed ave: 33.43kg,All breeds ave: 16.19kg	+30.6kg	45% (Average)	★★★★★
★	Carcass conformation (1-15 scale) Breed ave: 1.88,All breeds ave: 1.38	+1.54 scale	44% (Average)	★★★★

Expected daughter breeding performance

	Daughter calving diff (% 3 & 4) Breed ave: 5.09%,All breeds ave: 5.79%	+4.16%	41% (Average)	
★★★★★	Daughter Milk (kg) Breed ave: -4.12kg,All breeds ave: 2.19kg	+0.2kg	46% (Average)	★★
★★	Daughter calving interval (days) Breed ave: -1.06days,All breeds ave: -0.74days	+0.08days	39% (Low)	★★

Additional Information:

Inseminated 16.12.18 - Castor. Scanned In-calf

Linear composites	Value	Reliability
Muscle		
Skeletal		
Function		

Herd data quality index

N/A

Animal not scored.

Lot 77 SKIDOO96 NORA

ID: IE171071212146

Breed: Charolais

Sex: Female

DOB: 12-Mar-2017

Owner: Donal Callery - Cookstown Kells Co Meath

Breeder:

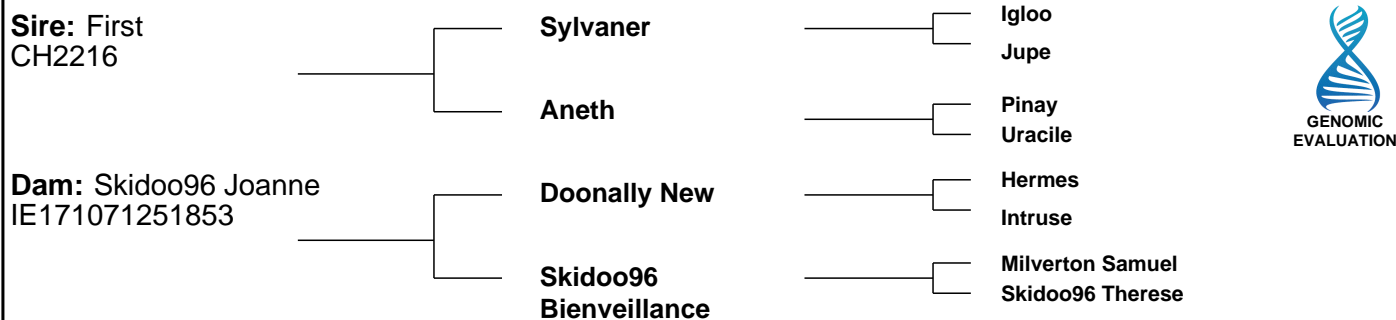

Star Rating (Within Charolais breed)	Economic Indexes	€uro value per progeny	Index Reliability	Star rating (across all beef breeds)
	Terminal Index	€176	44% (Average)	
★★★	Replacement Index Maternal Cow Traits : Maternal Progeny Traits :	€47 -€71 €118	40% (Average) 39% 44%	★
	Dairy Beef			

Star Rating (Within Charolais breed)	Key profit traits	Index Value	Trait Reliability	Star rating (across all beef breeds)
Expected progeny performance				
	Calving difficulty (% 3 & 4) Breed ave: 6.95%,All breeds ave: 4.49%	+5.3%	48% (Average)	
★★★★	Docility (1-5 scale) Breed ave: 0.04,All breeds ave: 0.01	0.04 scale	46% (Average)	★★★★
★★★★★★	Carcass weight (kg) Breed ave: 33.43kg,All breeds ave: 16.19kg	+45.6kg	45% (Average)	★★★★★★
★★★★	Carcass conformation (1-15 scale) Breed ave: 1.88,All breeds ave: 1.38	+1.88 scale	44% (Average)	★★★★★★
Expected daughter breeding performance				
	Daughter calving diff (% 3 & 4) Breed ave: 5.09%,All breeds ave: 5.79%	+4.29%	37% (Low)	
★★	Daughter Milk (kg) Breed ave: -4.12kg,All breeds ave: 2.19kg	-6.1kg	42% (Average)	★
★	Daughter calving interval (days) Breed ave: -1.06days,All breeds ave: -0.74days	+1.13days	37% (Low)	★

Additional Information: Inseminated 29.11.18 - Dovea Gin Tonic. Scanned In-calf	Linear composites		
	Value	Reliability	
	Muscle		
	Skeletal		
	Function		
Herd data quality index			
N/A			

Lot 78 SKIDOO96 NARELLE

ID: IE171071252133

Breed: Charolais

Sex: Female

DOB: 10-Mar-2017

Owner: Donal Callery - Cookstown Kells Co Meath

Breeder:

Sire: Castor

CH2217

Sesame

Picador

Nefle

Tragedie

Magenta

Opa

Dam: Skidoo96 Isolda Et

IE171071221776

Inverlochy Ferdie

Balmyle Bollinger

Inverlochy Une

Skidoo96 Abba

Skidoo96 Pincon

Rockyranch Lora



Star Rating (Within Charolais breed)	Economic Indexes	€uro value per progeny	Index Reliability	Star rating (across all beef breeds)
	Terminal Index	€119	43% (Average)	
★★★	Replacement Index Maternal Cow Traits : Maternal Progeny Traits :	€59 -€17 €76	40% (Average) 39% 44%	★★
	Dairy Beef			

Star Rating (Within Charolais breed)	Key profit traits	Index Value	Trait Reliability	Star rating (across all beef breeds)
Expected progeny performance				
	Calving difficulty (% 3 & 4) Breed ave: 6.95%,All breeds ave: 4.49%	+6.4%	47% (Average)	
★★	Docility (1-5 scale) Breed ave: 0.04,All breeds ave: 0.01	0.02 scale	44% (Average)	★★★
★★★★	Carcass weight (kg) Breed ave: 33.43kg,All breeds ave: 16.19kg	+33.6kg	45% (Average)	★★★★★
★	Carcass conformation (1-15 scale) Breed ave: 1.88,All breeds ave: 1.38	+1.62 scale	44% (Average)	★★★★★

Expected daughter breeding performance				
	Daughter calving diff (% 3 & 4) Breed ave: 5.09%,All breeds ave: 5.79%	+4.21%	39% (Low)	
★★★★★★	Daughter Milk (kg) Breed ave: -4.12kg,All breeds ave: 2.19kg	+1.4kg	42% (Average)	★★★
★★★	Daughter calving interval (days) Breed ave: -1.06days,All breeds ave: -0.74days	-1.21days	35% (Low)	★★★

Additional Information:

Inseminated 22.12.18 - Trezegoal. Scanned In-calf

Linear composites	Value	Reliability
Muscle		
Skeletal		
Function		

Herd data quality index
N/A

Animal not scored.

Lot 79 SKIDOO96 NICKIE

ID: IE171071232148

Breed: Charolais

Sex: Female

DOB: 12-Mar-2017

Owner: Donal Callery - Cookstown Kells Co Meath

Breeder:

Sire: Castor
CH2217

Sesame

Picador

Nefle

Tragedie

Magenta

Opa

Dam: Skidoo96 Jennifer
IE171071261846

Tanzanien

Lakanal

Magique

Skidoo96 Farrah

Anneskeagh Uranus

0587 Skidoo96 (96f) Laborieuse



Star Rating (Within Charolais breed)	Economic Indexes	€uro value per progeny	Index Reliability	Star rating (across all beef breeds)
	Terminal Index	€109	43% (Average)	
★★★	Replacement Index Maternal Cow Traits : Maternal Progeny Traits :	€60 -€10 €70	40% (Average) 39% 44%	★★
	Dairy Beef			

Star Rating (Within Charolais breed)	Key profit traits	Index Value	Trait Reliability	Star rating (across all beef breeds)
Expected progeny performance				
	Calving difficulty (% 3 & 4) Breed ave: 6.95%,All breeds ave: 4.49%	+7.1%	47% (Average)	
★	Docility (1-5 scale) Breed ave: 0.04,All breeds ave: 0.01	-0.02 scale	45% (Average)	★★
★★	Carcass weight (kg) Breed ave: 33.43kg,All breeds ave: 16.19kg	+31.5kg	45% (Average)	★★★★★★
★	Carcass conformation (1-15 scale) Breed ave: 1.88,All breeds ave: 1.38	+1.51 scale	44% (Average)	★★★★★

Expected daughter breeding performance				
	Daughter calving diff (% 3 & 4) Breed ave: 5.09%,All breeds ave: 5.79%	+4.23%	37% (Low)	
★★★★★★	Daughter Milk (kg) Breed ave: -4.12kg,All breeds ave: 2.19kg	+0.2kg	43% (Average)	★★
★★★	Daughter calving interval (days) Breed ave: -1.06days,All breeds ave: -0.74days	-1.28days	35% (Low)	★★★

Additional Information:

Inseminated 20.12.18 - Trezegoal. Scanned In-calf

Linear composites	Value	Reliability
Muscle		
Skeletal		
Function		

Herd data quality index

N/A

Animal not scored.

Lot 80 SKIDOO96 NICOLE 2

ID: 372214335182176

Breed: Charolais

Sex: Female

DOB: 07-Apr-2017

Owner: Donal Callery - Cookstown Kells Co Meath

Breeder:

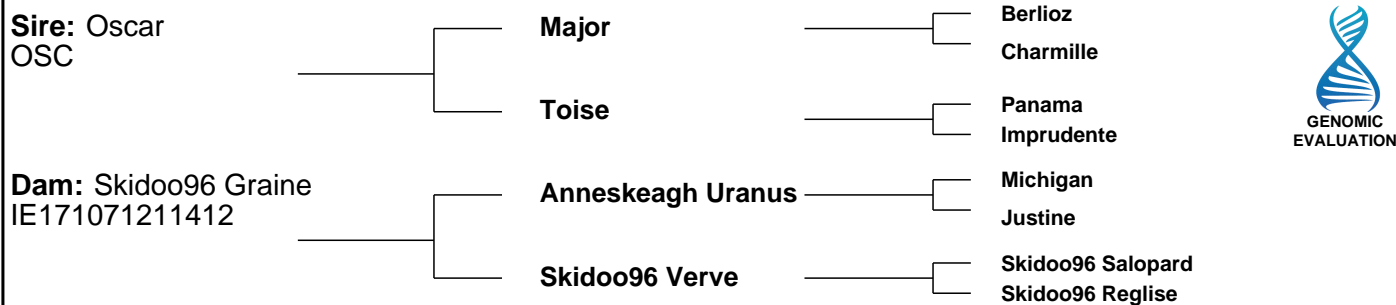

Star Rating (Within Charolais breed)	Economic Indexes	€uro value per progeny	Index Reliability	Star rating (across all beef breeds)
	Terminal Index	€120	47% (Average)	
★★★	Replacement Index Maternal Cow Traits : Maternal Progeny Traits :	€45 -€28 €73	47% (Average) 47% 47%	★
	Dairy Beef			

Star Rating (Within Charolais breed)	Key profit traits	Index Value	Trait Reliability	Star rating (across all beef breeds)
Expected progeny performance				
	Calving difficulty (% 3 & 4) Breed ave: 6.95%,All breeds ave: 4.49%	+8.2%	50% (Average)	
★★★★★	Docility (1-5 scale) Breed ave: 0.04,All breeds ave: 0.01	0.07 scale	49% (Average)	★★★★★
★★★★★	Carcass weight (kg) Breed ave: 33.43kg,All breeds ave: 16.19kg	+35.4kg	48% (Average)	★★★★★
★★★★	Carcass conformation (1-15 scale) Breed ave: 1.88,All breeds ave: 1.38	+1.91 scale	47% (Average)	★★★★★
Expected daughter breeding performance				
	Daughter calving diff (% 3 & 4) Breed ave: 5.09%,All breeds ave: 5.79%	+4.74%	46% (Average)	
★★★	Daughter Milk (kg) Breed ave: -4.12kg,All breeds ave: 2.19kg	-4.3kg	49% (Average)	★
★★★★★	Daughter calving interval (days) Breed ave: -1.06days,All breeds ave: -0.74days	-2.46days	45% (Average)	★★★★★

Additional Information: Inseminated 23.01.19 - Trezegoal. Scanned In-calf	Linear composites		
	Value	Reliability	
	Muscle		
	Skeletal		
	Function		
Herd data quality index			
N/A			

Animal not scored.

Lot 81 SKIDOO96 NINA

ID: 372214335182184

Breed: Charolais

Twin to Female

Sex: Female

DOB: 01-May-2017

Owner: Donal Callery - Cookstown Kells Co Meath

Breeder:

Sire: Skidoo96 Jonathan
IE171071281823

Prime Roberto

Indurain

Prime Noelle

Skidoo96 Beth

Anneskeagh Uranus
Rosanna Maiden

Dam: Skidoo96 Hollywood Et
IE171071211651

Oldstone Egbert

Brampton Banker
Oldstone Ursula

Leagaun Euphony
Et

Major
Roundhill Tamaris (Et)



Star Rating (Within Charolais breed)	Economic Indexes	€uro value per progeny	Index Reliability	Star rating (across all beef breeds)
	Terminal Index	€161	42% (Average)	
★	Replacement Index Maternal Cow Traits : Maternal Progeny Traits :	-€4 -€104 €100	40% (Average) 39% 42%	★
	Dairy Beef			

Star Rating (Within Charolais breed)	Key profit traits	Index Value	Trait Reliability	Star rating (across all beef breeds)
Expected progeny performance				
	Calving difficulty (% 3 & 4) Breed ave: 6.95%,All breeds ave: 4.49%	+9%	43% (Average)	
★★★★★★	Docility (1-5 scale) Breed ave: 0.04,All breeds ave: 0.01	0.13 scale	42% (Average)	★★★★★★
★★★★★★	Carcass weight (kg) Breed ave: 33.43kg,All breeds ave: 16.19kg	+45.5kg	44% (Average)	★★★★★★
★★★★★★	Carcass conformation (1-15 scale) Breed ave: 1.88,All breeds ave: 1.38	+2.36 scale	43% (Average)	★★★★★★

Expected daughter breeding performance				
	Daughter calving diff (% 3 & 4) Breed ave: 5.09%,All breeds ave: 5.79%	+4.29%	38% (Low)	
★★	Daughter Milk (kg) Breed ave: -4.12kg,All breeds ave: 2.19kg	-5.9kg	39% (Low)	★
★	Daughter calving interval (days) Breed ave: -1.06days,All breeds ave: -0.74days	+2.81days	38% (Low)	★

Additional Information:

Inseminated 29.12.18 - Highfield Odran (Saler Bull). Scanned In-calf

Linear composites	Value	Reliability
Muscle		
Skeletal		
Function		

Herd data quality index

N/A

Animal not scored.

Lot 82 SKIDOO96 NEXT

ID: 372214335162182

Breed: Charolais

Sex: Female

DOB: 30-Apr-2017

Owner: Donal Callery - Cookstown Kells Co Meath

Breeder:

Sire: Burradon Talisman
TLI

Blelack Prince

Burradon Juicy

Balthayock Lombardo

Blelack Cleo

Maerdy Victorious

Burradon Fiona

Dam: Skidoo96 Gemini
IE171071291403

Anneskeagh Uranus

Skidoo96 Raisa

Michigan

Justine

Skidoo Iberia

Rosanna Maiden



Star Rating (Within Charolais breed)	Economic Indexes	€uro value per progeny	Index Reliability	Star rating (across all beef breeds)
	Terminal Index	€137	45% (Average)	
★★★★★	Replacement Index Maternal Cow Traits : Maternal Progeny Traits :	€86 €8 €78	44% (Average) 44% 45%	★★★★★
	Dairy Beef			

Star Rating (Within Charolais breed)	Key profit traits	Index Value	Trait Reliability	Star rating (across all beef breeds)
Expected progeny performance				
	Calving difficulty (% 3 & 4) Breed ave: 6.95%,All breeds ave: 4.49%	+11%	49% (Average)	
★★★★★	Docility (1-5 scale) Breed ave: 0.04,All breeds ave: 0.01	0.07 scale	47% (Average)	★★★★★
★★★★★	Carcass weight (kg) Breed ave: 33.43kg,All breeds ave: 16.19kg	+44kg	47% (Average)	★★★★★
★★★★★	Carcass conformation (1-15 scale) Breed ave: 1.88,All breeds ave: 1.38	+2.12 scale	46% (Average)	★★★★★

Expected daughter breeding performance				
	Daughter calving diff (% 3 & 4) Breed ave: 5.09%,All breeds ave: 5.79%	+3.95%	43% (Average)	
★★★★★	Daughter Milk (kg) Breed ave: -4.12kg,All breeds ave: 2.19kg	+4.5kg	48% (Average)	★★★★★
★★	Daughter calving interval (days) Breed ave: -1.06days,All breeds ave: -0.74days	+0.25days	40% (Average)	★★

Additional Information:

Inseminated 06.12.18 - Epsom. Scanned In-calf

Linear composites	Value	Reliability
Muscle		
Skeletal		
Function		

Herd data quality index
N/A

Animal not scored.

Lot 83 SKIDOO96 NUALA 2

ID: 372214335182192

Breed: Charolais

Sex: Female

DOB: 15-May-2017

Owner: Donal Callery - Cookstown Kells Co Meath

Breeder:

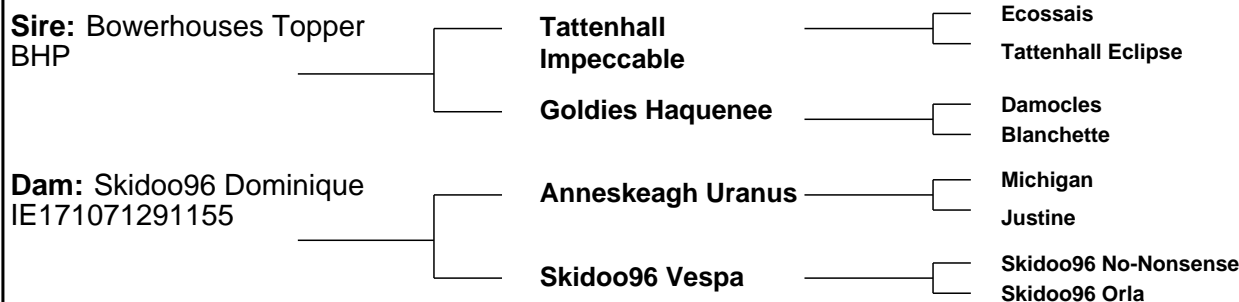

Star Rating (Within Charolais breed)	Economic Indexes	€uro value per progeny	Index Reliability	Star rating (across all beef breeds)
	Terminal Index	€86	46% (Average)	
★★	Replacement Index Maternal Cow Traits : Maternal Progeny Traits :	€40 -€10 €49	47% (Average) 47% 47%	★
	Dairy Beef			

Star Rating (Within Charolais breed)	Key profit traits	Index Value	Trait Reliability	Star rating (across all beef breeds)
Expected progeny performance				
	Calving difficulty (% 3 & 4) Breed ave: 6.95%,All breeds ave: 4.49%	+8.4%	50% (Average)	
★	Docility (1-5 scale) Breed ave: 0.04,All breeds ave: 0.01	-0.02 scale	48% (Average)	★★
★★	Carcass weight (kg) Breed ave: 33.43kg,All breeds ave: 16.19kg	+28.7kg	47% (Average)	★★★★★
★	Carcass conformation (1-15 scale) Breed ave: 1.88,All breeds ave: 1.38	+1.61 scale	46% (Average)	★★★★

Expected daughter breeding performance				
	Daughter calving diff (% 3 & 4) Breed ave: 5.09%,All breeds ave: 5.79%	+3.4%	46% (Average)	
★★★★★	Daughter Milk (kg) Breed ave: -4.12kg,All breeds ave: 2.19kg	+0.2kg	49% (Average)	★★
★	Daughter calving interval (days) Breed ave: -1.06days,All breeds ave: -0.74days	+0.94days	46% (Average)	★★

Additional Information: Inseminated 12.12.18 - Castor. Scanned In-calf	Linear composites			Value	Reliability
	Muscle				
	Skeletal				
	Function				
Animal not scored.	Herd data quality index				
	N/A				

Animal not scored.

Lot 84 SKIDOO96 NOA

ID: 372214335142172

Breed: Charolais

Twin to Female

Sex: Female

DOB: 05-Apr-2017

Owner: Donal Callery - Cookstown Kells Co Meath

Breeder:

Sire: Anside Foreman
S1377

Balmyle Bollinger

Dingle Hofmeister

Balmyle Tinsle

Moyness Beauty

Fairway Valdieman

Moyness Parfait

Dam: Skidoo96 Fusee
IE171071211370

Skidoo96
Viscompte

Anneskeagh Oscar

Meath Jasmine

Skidoo96 Vespa

Skidoo96 No-Nonsense

Skidoo96 Orla



Star Rating (Within Charolais breed)	Economic Indexes	€uro value per progeny	Index Reliability	Star rating (across all beef breeds)
	Terminal Index	€113	43% (Average)	
★	Replacement Index Maternal Cow Traits : Maternal Progeny Traits :	€9 -€59 €68	42% (Average) 41% 44%	★
	Dairy Beef			

Star Rating (Within Charolais breed)	Key profit traits	Index Value	Trait Reliability	Star rating (across all beef breeds)
Expected progeny performance				
	Calving difficulty (% 3 & 4) Breed ave: 6.95%,All breeds ave: 4.49%	+8.2%	45% (Average)	
★	Docility (1-5 scale) Breed ave: 0.04,All breeds ave: 0.01	-0.03 scale	46% (Average)	★★
★★★★	Carcass weight (kg) Breed ave: 33.43kg,All breeds ave: 16.19kg	+32.1kg	46% (Average)	★★★★★★
★★★★★	Carcass conformation (1-15 scale) Breed ave: 1.88,All breeds ave: 1.38	+1.96 scale	45% (Average)	★★★★★★

Expected daughter breeding performance				
	Daughter calving diff (% 3 & 4) Breed ave: 5.09%,All breeds ave: 5.79%	+3.71%	38% (Low)	
★★★★	Daughter Milk (kg) Breed ave: -4.12kg,All breeds ave: 2.19kg	-4.7kg	43% (Average)	★
★	Daughter calving interval (days) Breed ave: -1.06days,All breeds ave: -0.74days	+1.01days	36% (Low)	★★

Additional Information:

Inseminated 12.07.18 - Bivouac.

Linear composites	Value	Reliability
Muscle		
Skeletal		
Function		

Herd data quality index

N/A

Animal not scored.

Lot 85 SKIDOO96 N 2198

ID: 372214335152198

Breed: Charolais

Sex: Female

DOB: 09-Oct-2017

Owner: Donal Callery - Cookstown Kells Co Meath

Breeder:

Sire: Artois
CH2215

Ternois

Jumper

Gamine

Pin Up

Jacquart

Haleine

Dam: Skidoo96 L 1963
IE171071281963

Vosgien Vf

Orient

Legion

Skidoo96 Bressane

Milverton Samuel

Skidoo96 Tess



Star Rating (Within Charolais breed)	Economic Indexes	€uro value per progeny	Index Reliability	Star rating (across all beef breeds)
	Terminal Index	€140	42% (Average)	
★★★★★	Replacement Index Maternal Cow Traits : Maternal Progeny Traits :	€116 €21 €95	39% (Low) 38% 43%	★★★★★
	Dairy Beef			

Star Rating (Within Charolais breed)	Key profit traits	Index Value	Trait Reliability	Star rating (across all beef breeds)
Expected progeny performance				
	Calving difficulty (% 3 & 4) Breed ave: 6.95%,All breeds ave: 4.49%	+4.9%	47% (Average)	
★★★★★	Docility (1-5 scale) Breed ave: 0.04,All breeds ave: 0.01	0.16 scale	45% (Average)	★★★★★
★★★★★	Carcass weight (kg) Breed ave: 33.43kg,All breeds ave: 16.19kg	+37.5kg	43% (Average)	★★★★★
★	Carcass conformation (1-15 scale) Breed ave: 1.88,All breeds ave: 1.38	+1.51 scale	43% (Average)	★★★★★

Expected daughter breeding performance				
	Daughter calving diff (% 3 & 4) Breed ave: 5.09%,All breeds ave: 5.79%	+3.69%	37% (Low)	
★★★★★	Daughter Milk (kg) Breed ave: -4.12kg,All breeds ave: 2.19kg	-0.9kg	43% (Average)	★★
★★★★★	Daughter calving interval (days) Breed ave: -1.06days,All breeds ave: -0.74days	-1.87days	34% (Low)	★★★★★

Additional Information:
Inseminated 03.05.19 - Bourqogne.

Linear composites	Value	Reliability
Muscle		
Skeletal		
Function		

Herd data quality index
N/A

Animal not scored.

Lot 86 SKIDOO96 NOLLAIG

ID: IE171071252166

Breed: Charolais

Sex: Female

DOB: 01-Apr-2017

Owner: Donal Callery - Cookstown Kells Co Meath

Breeder:

Sire: Goldstar Echo
GHX

Texan-Gie

Sheehills Ula

3646 Skidoo 96
Panama

Skidoo96 Pinocchio

Porto
Marquise

Doonally New
Ballyboyle Nulla (Imp 00it)

Morgex
Nobelle

Rosanna Leader
Benagh Gracious

Dam: Skidoo96 Aileen
IE171071220695

3646 Skidoo 96
Panama

Skidoo96 Pinocchio



Star Rating (Within Charolais breed)	Economic Indexes	€uro value per progeny	Index Reliability	Star rating (across all beef breeds)
	Terminal Index	€146	46% (Average)	
★★★★★	Replacement Index Maternal Cow Traits : Maternal Progeny Traits :	€88 -€11 €98	45% (Average) 45% 46%	★★★★★
	Dairy Beef			

Star Rating (Within Charolais breed)	Key profit traits	Index Value	Trait Reliability	Star rating (across all beef breeds)
Expected progeny performance				
	Calving difficulty (% 3 & 4) Breed ave: 6.95%,All breeds ave: 4.49%	+6%	49% (Average)	
★★★★★	Docility (1-5 scale) Breed ave: 0.04,All breeds ave: 0.01	0.08 scale	48% (Average)	★★★★★
★★★★★	Carcass weight (kg) Breed ave: 33.43kg,All breeds ave: 16.19kg	+35.1kg	48% (Average)	★★★★★
★★★★★	Carcass conformation (1-15 scale) Breed ave: 1.88,All breeds ave: 1.38	+2.1 scale	47% (Average)	★★★★★
Expected daughter breeding performance				
	Daughter calving diff (% 3 & 4) Breed ave: 5.09%,All breeds ave: 5.79%	+5.04%	45% (Average)	
★★	Daughter Milk (kg) Breed ave: -4.12kg,All breeds ave: 2.19kg	-5.5kg	49% (Average)	★
★★★★★	Daughter calving interval (days) Breed ave: -1.06days,All breeds ave: -0.74days	-3.2days	42% (Average)	★★★★★

Additional Information:

Inseminated 08.05.19 - Nippur.

Linear composites	Value	Reliability
Muscle		
Skeletal		
Function		

Herd data quality index

N/A

Animal not scored.

Lot 87 SKIDOO96 N2199

ID: 372214335162199

Breed: Charolais

Sex: Female

DOB: 09-Oct-2017

Owner: Donal Callery - Cookstown Kells Co Meath

Breeder:

Sire: Cavellands Fenian
LZF

Noaille

Eddy
Janina

Cavellands Carena

Indurain
Cavellands Ulricka

Dam: Skidoo96 Ivoreen
IE171071211767

Lyonsdemesne Tzar

Domino
Kilboy Frivole (Imp 91f)

Skidoo96 Abbey

Milverton Saul
Skidoo96 Sadonier



Star Rating (Within Charolais breed)	Economic Indexes	€uro value per progeny	Index Reliability	Star rating (across all beef breeds)
	Terminal Index	€126	47% (Average)	
★★★★	Replacement Index Maternal Cow Traits : Maternal Progeny Traits :	€62 -€18 €80	46% (Average) 46% 47%	★★
	Dairy Beef			

Star Rating (Within Charolais breed)	Key profit traits	Index Value	Trait Reliability	Star rating (across all beef breeds)
Expected progeny performance				
	Calving difficulty (% 3 & 4) Breed ave: 6.95%,All breeds ave: 4.49%	+7.1%	50% (Average)	
★★	Docility (1-5 scale) Breed ave: 0.04,All breeds ave: 0.01	0.01 scale	48% (Average)	★★★
★★★★★	Carcass weight (kg) Breed ave: 33.43kg,All breeds ave: 16.19kg	+35.5kg	47% (Average)	★★★★★
★★	Carcass conformation (1-15 scale) Breed ave: 1.88,All breeds ave: 1.38	+1.8 scale	47% (Average)	★★★★★

Expected daughter breeding performance				
	Daughter calving diff (% 3 & 4) Breed ave: 5.09%,All breeds ave: 5.79%	+5.28%	46% (Average)	
★	Daughter Milk (kg) Breed ave: -4.12kg,All breeds ave: 2.19kg	-7.3kg	47% (Average)	★
★★★★★	Daughter calving interval (days) Breed ave: -1.06days,All breeds ave: -0.74days	-4.73days	44% (Average)	★★★★★

Additional Information:
inseminated 28.05.19 - Nippur.

Linear composites	Value	Reliability
Muscle		
Skeletal		
Function		

Herd data quality index
N/A

Animal not scored.

Lot 88 SKIDOO96 N 2213

ID: 372214335132213

Breed: Charolais

Sex: Female

DOB: 12-Oct-2017

Owner: Donal Callery - Cookstown Kells Co Meath

Breeder:

Sire: Necessaire NZI

Dalton

Linchette

Vladimer Vanille

Concile Bichette

Tattenhall Impeccable Goldies Haquenee

Skidoo96 Salopard Skidoo96 Sourire

Dam: Skidoo96 Laura Et IE171071231918

Bowerhouses Topper

Skidoo96 Valance



Star Rating (Within Charolais breed)	Economic Indexes	€uro value per progeny	Index Reliability	Star rating (across all beef breeds)
	Terminal Index	€105	44% (Average)	
★★★★	Replacement Index Maternal Cow Traits : Maternal Progeny Traits :	€62 -€6 €69	41% (Average) 40% 44%	★★
	Dairy Beef			

Star Rating (Within Charolais breed)	Key profit traits	Index Value	Trait Reliability	Star rating (across all beef breeds)
Expected progeny performance				
	Calving difficulty (% 3 & 4) Breed ave: 6.95%,All breeds ave: 4.49%	+5.7%	47% (Average)	
★★	Docility (1-5 scale) Breed ave: 0.04,All breeds ave: 0.01	-0.01 scale	44% (Average)	★★★
★	Carcass weight (kg) Breed ave: 33.43kg,All breeds ave: 16.19kg	+27.6kg	45% (Average)	★★★★★
★	Carcass conformation (1-15 scale) Breed ave: 1.88,All breeds ave: 1.38	+1.54 scale	45% (Average)	★★★★★
Expected daughter breeding performance				
	Daughter calving diff (% 3 & 4) Breed ave: 5.09%,All breeds ave: 5.79%	+5.61%	40% (Average)	
★★★★★	Daughter Milk (kg) Breed ave: -4.12kg,All breeds ave: 2.19kg	+1.7kg	43% (Average)	★★★
★★★	Daughter calving interval (days) Breed ave: -1.06days,All breeds ave: -0.74days	-1.57days	37% (Low)	★★★★

Additional Information:

inseminated 02.05.19 - Nippur.

Linear composites	Value	Reliability
Muscle		
Skeletal		
Function		

Herd data quality index

N/A

Animal not scored.

Copyright, Irish Cattle Breeding Federation ICBF

Jul 2019

This report has been prepared by ICBF in good faith on the basis of information provided to it. No representation or warranty expressed or implied is made or given by ICBF as to the accuracy, reliability, completeness of this Report. ICBF shall not be liable for any losses (whether direct or indirect), damages, costs or expenses whatsoever, incurred or arising from any use of or reliance on this Report or the information contained in it by any person.

Lot 89 SKIDOO96 N 2246

ID: 372214335132246

Breed: Charolais

Sex: Female

DOB: 08-Dec-2017

Owner: Donal Callery - Cookstown Kells Co Meath

Breeder:



Lot 90 SKIDOO96 N 2196

ID: 372214335132196

Breed: Charolais

Sex: Female

DOB: 08-Oct-2017

Owner: Donal Callery - Cookstown Kells Co Meath

Breeder:



Lot 91 SKIDOO96 N2228

ID: 372214335112228

Breed: Charolais

Sex: Female

DOB: 18-Oct-2017

Owner: Donal Callery - Cookstown Kells Co Meath

Breeder:

Sire: Dolland Jefferson
CH2363

Utrillo Mic

Dolland Ginger

Senior
Ficelle

Clonoulty Andraemon (Et)
Lyonsdemesne Nadine

Dam: Skidoo96 Estonie
IE171071261268

Anneskeagh Uranus

Skidoo96 Anastasia

Michigan
Justine

Ballydavis Remy Martin
Rosanna Mistylady



Star Rating (Within Charolais breed)	Economic Indexes	€uro value per progeny	Index Reliability	Star rating (across all beef breeds)
	Terminal Index	€93	42% (Average)	
★★	Replacement Index Maternal Cow Traits : Maternal Progeny Traits :	€42 -€15 €57	40% (Average) 39% 43%	★
	Dairy Beef			

Star Rating (Within Charolais breed)	Key profit traits	Index Value	Trait Reliability	Star rating (across all beef breeds)
Expected progeny performance				
	Calving difficulty (% 3 & 4) Breed ave: 6.95%,All breeds ave: 4.49%	+7.5%	46% (Average)	
★★★★	Docility (1-5 scale) Breed ave: 0.04,All breeds ave: 0.01	0.04 scale	45% (Average)	★★★★
★	Carcass weight (kg) Breed ave: 33.43kg,All breeds ave: 16.19kg	+26.1kg	44% (Average)	★★★★★
★	Carcass conformation (1-15 scale) Breed ave: 1.88,All breeds ave: 1.38	+1.64 scale	42% (Average)	★★★★

Expected daughter breeding performance				
	Daughter calving diff (% 3 & 4) Breed ave: 5.09%,All breeds ave: 5.79%	+4.48%	38% (Low)	
★★★★★	Daughter Milk (kg) Breed ave: -4.12kg,All breeds ave: 2.19kg	-0.3kg	41% (Average)	★★
★★★	Daughter calving interval (days) Breed ave: -1.06days,All breeds ave: -0.74days	-1.18days	37% (Low)	★★★

Additional Information:

Inseminated 01.05.19 - Artois.

Linear composites	Value	Reliability
Muscle		
Skeletal		
Function		

Herd data quality index

N/A

Animal not scored.

Copyright, Irish Cattle Breeding Federation ICBF

Jul 2019

This report has been prepared by ICBF in good faith on the basis of information provided to it. No representation or warranty expressed or implied is made or given by ICBF as to the accuracy, reliability, completeness of this Report. ICBF shall not be liable for any losses (whether direct or indirect), damages, costs or expenses whatsoever, incurred or arising from any use of or reliance on this Report or the information contained in it by any person.

Lot 92 SKIDOO96 N 2235

ID: 372214335192235

Breed: Charolais

Sex: Female

DOB: 15-Nov-2017

Owner: Donal Callery - Cookstown Kells Co Meath

Breeder:

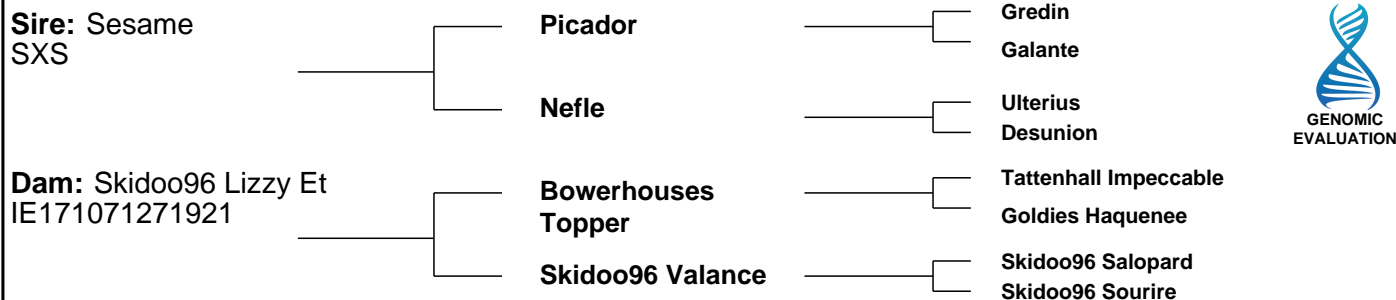

Star Rating (Within Charolais breed)	Economic Indexes	€uro value per progeny	Index Reliability	Star rating (across all beef breeds)
	Terminal Index	€98	45% (Average)	
★★★★	Replacement Index Maternal Cow Traits : Maternal Progeny Traits :	€67 €5 €63	44% (Average) 43% 45%	★★
	Dairy Beef			

Star Rating (Within Charolais breed)	Key profit traits	Index Value	Trait Reliability	Star rating (across all beef breeds)
Expected progeny performance				
	Calving difficulty (% 3 & 4) Breed ave: 6.95%,All breeds ave: 4.49%	+6.2%	48% (Average)	
★★★	Docility (1-5 scale) Breed ave: 0.04,All breeds ave: 0.01	0.03 scale	47% (Average)	★★★★
★★	Carcass weight (kg) Breed ave: 33.43kg,All breeds ave: 16.19kg	+29.2kg	46% (Average)	★★★★★
★	Carcass conformation (1-15 scale) Breed ave: 1.88,All breeds ave: 1.38	+1.5 scale	46% (Average)	★★★★

Expected daughter breeding performance				
	Daughter calving diff (% 3 & 4) Breed ave: 5.09%,All breeds ave: 5.79%	+3.56%	43% (Average)	
★★★★★	Daughter Milk (kg) Breed ave: -4.12kg,All breeds ave: 2.19kg	+3.7kg	45% (Average)	★★★★
★★	Daughter calving interval (days) Breed ave: -1.06days,All breeds ave: -0.74days	+0.13days	40% (Average)	★★

Additional Information: Inseminated 03.05.19 - Nippur.	Linear composites		
	Muscle	Value	Reliability
	Skeletal		
	Function		
Herd data quality index			
N/A			

Lot 93 SKIDOO96 N 2216 ET

ID: 372214335162216

Breed: Charolais

Sex: Female

DOB: 13-Oct-2017

Owner: Donal Callery - Cookstown Kells Co Meath

Breeder:

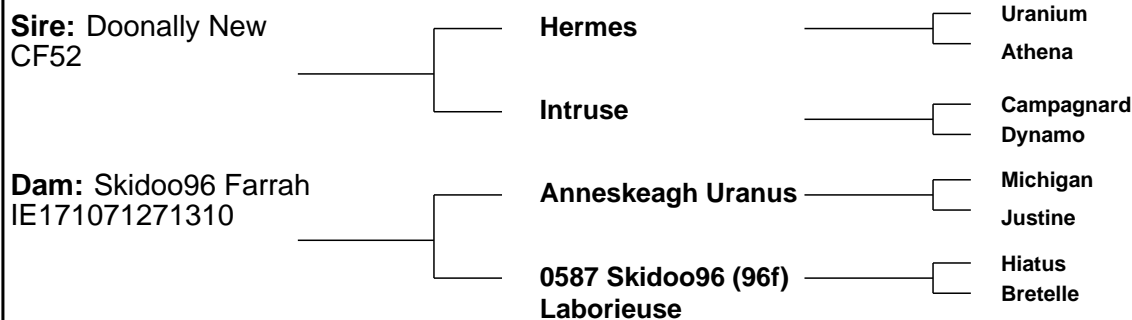

Star Rating (Within Charolais breed)	Economic Indexes	€uro value per progeny	Index Reliability	Star rating (across all beef breeds)
--------------------------------------	------------------	------------------------	-------------------	--------------------------------------

	Terminal Index	€156	46% (Average)	
★★	Replacement Index Maternal Cow Traits : Maternal Progeny Traits :	€42 -€58 €100	47% (Average) 47% 46%	★
	Dairy Beef			

Star Rating (Within Charolais breed)	Key profit traits	Index Value	Trait Reliability	Star rating (across all beef breeds)
--------------------------------------	-------------------	-------------	-------------------	--------------------------------------

Expected progeny performance				
	Calving difficulty (% 3 & 4) Breed ave: 6.95%,All breeds ave: 4.49%	+8.1%	46% (Average)	
★★★★	Docility (1-5 scale) Breed ave: 0.04,All breeds ave: 0.01	0.04 scale	49% (Average)	★★★★
★★★★★★	Carcass weight (kg) Breed ave: 33.43kg,All breeds ave: 16.19kg	+40.5kg	47% (Average)	★★★★★★
★★★★★	Carcass conformation (1-15 scale) Breed ave: 1.88,All breeds ave: 1.38	+2.05 scale	47% (Average)	★★★★★★

Expected daughter breeding performance				
	Daughter calving diff (% 3 & 4) Breed ave: 5.09%,All breeds ave: 5.79%	+4.94%	46% (Average)	
★★★	Daughter Milk (kg) Breed ave: -4.12kg,All breeds ave: 2.19kg	-3.7kg	49% (Average)	★
★	Daughter calving interval (days) Breed ave: -1.06days,All breeds ave: -0.74days	+2.17days	46% (Average)	★

Additional Information: Inseminated 30.04.19 - Bivouac.

Linear composites	Value	Reliability
Muscle		
Skeletal		
Function		

Herd data quality index
N/A

Animal not scored.

Lot 94 SKIDOO96 NINA 2 ET

ID: 372214335172209 Breed: Charolais
Sex: Female DOB: 12-Oct-2017

Owner: Donal Callery - Cookstown Kells Co Meath

Breeder:

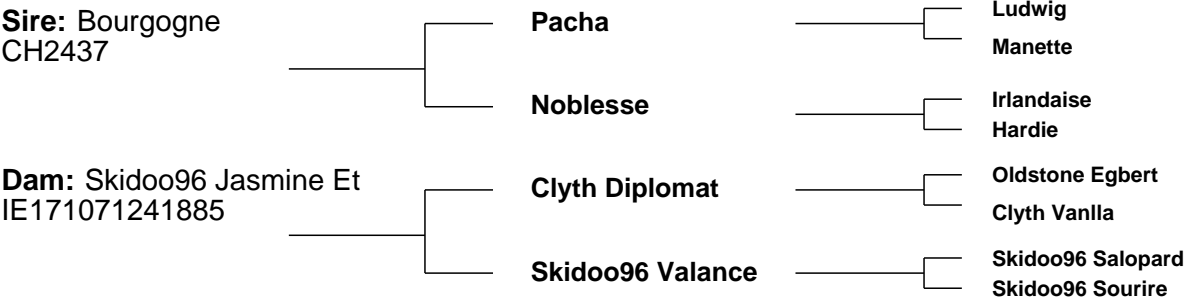

Star Rating (Within Charolais breed)	Economic Indexes	€uro value per progeny	Index Reliability	Star rating (across all beef breeds)
	Terminal Index	€137	28% (Low)	
★★★★★	Replacement Index Maternal Cow Traits : Maternal Progeny Traits :	€101 €11 €89	25% (Low) 24% 29%	★★★★
	Dairy Beef			

Star Rating (Within Charolais breed)	Key profit traits	Index Value	Trait Reliability	Star rating (across all beef breeds)
Expected progeny performance				
	Calving difficulty (% 3 & 4) Breed ave: 6.95%,All breeds ave: 4.49%	+7.05%	32% (Low)	
★★★★★	Docility (1-5 scale) Breed ave: 0.04,All breeds ave: 0.01	0.06 scale	28% (Low)	★★★★★
★★★★★	Carcass weight (kg) Breed ave: 33.43kg,All breeds ave: 16.19kg	+38.7kg	31% (Low)	★★★★★
★★	Carcass conformation (1-15 scale) Breed ave: 1.88,All breeds ave: 1.38	+1.72 scale	29% (Low)	★★★★★

Expected daughter breeding performance				
	Daughter calving diff (% 3 & 4) Breed ave: 5.09%,All breeds ave: 5.79%	+3.79%	23% (Low)	
★★★★★	Daughter Milk (kg) Breed ave: -4.12kg,All breeds ave: 2.19kg	+3.8kg	29% (Low)	★★★★★
★★★	Daughter calving interval (days) Breed ave: -1.06days,All breeds ave: -0.74days	-0.64days	20% (Low)	★★★

Additional Information:
Inseminated 16.05.19 - Bivouac.

Linear composites	Value	Reliability
Muscle		
Skeletal		
Function		

Herd data quality index
N/A

Animal not scored.

Lot 95 SKIDOO96 OLIVIA

ID: 372214335132295

Sex: Female

Breed: Charolais

DOB: 06-Apr-2018

Owner: Donal Callery - Cookstown Kells Co Meath

Breeder:

Sire: Castor
CH2217

Dam: Skidoo96 Imelda
IE171071281690

Sesame

Tragedie

Balthazar

Skidoo96 Rebecca

Picador
Nefle

Magenta
Opa

Verlaine
Tetanie

Skidoo96 No-Nonsense
Rosanna Levada

Star Rating (Within Charolais breed)	Economic Indexes	€uro value per progeny	Index Reliability	Star rating (across all beef breeds)
	Terminal Index	€115	32% (Low)	
★★★	Replacement Index Maternal Cow Traits : Maternal Progeny Traits :	€44 -€31 €75	29% (Low) 28% 32%	★
	Dairy Beef			

Star Rating (Within Charolais breed)	Key profit traits	Index Value	Trait Reliability	Star rating (across all beef breeds)
Expected progeny performance				
	Calving difficulty (% 3 & 4) Breed ave: 6.95%,All breeds ave: 4.49%	+6.05%	35% (Low)	
★★★	Docility (1-5 scale) Breed ave: 0.04,All breeds ave: 0.01	0.04 scale	35% (Low)	★★★★
★★	Carcass weight (kg) Breed ave: 33.43kg,All breeds ave: 16.19kg	+31.9kg	35% (Low)	★★★★★
★	Carcass conformation (1-15 scale) Breed ave: 1.88,All breeds ave: 1.38	+1.64 scale	33% (Low)	★★★★
Expected daughter breeding performance				
	Daughter calving diff (% 3 & 4) Breed ave: 5.09%,All breeds ave: 5.79%	+4.04%	26% (Low)	
★★★★★	Daughter Milk (kg) Breed ave: -4.12kg,All breeds ave: 2.19kg	-1.3kg	35% (Low)	★
★★	Daughter calving interval (days) Breed ave: -1.06days,All breeds ave: -0.74days	-0.13days	22% (Low)	★★

Additional Information:

Animal not scored.

Linear composites	Value	Reliability
Muscle		
Skeletal		
Function		

Herd data quality index

N/A

Copyright, Irish Cattle Breeding Federation ICBFJul 2019

This report has been prepared by ICBF in good faith on the basis of information provided to it. No representation or warranty expressed or implied is made or given by ICBF as to the accuracy, reliability, completeness of this Report. ICBF shall not be liable for any losses (whether direct or indirect), damages, costs or expenses whatsoever, incurred or arising from any use of or reliance on this Report or the information contained in it by any person.

Lot 96 SKIDOO96 OLITA

ID: 372214335172290

Breed: Charolais

Sex: Female

DOB: 01-Apr-2018

Owner: Donal Callery - Cookstown Kells Co Meath

Breeder:

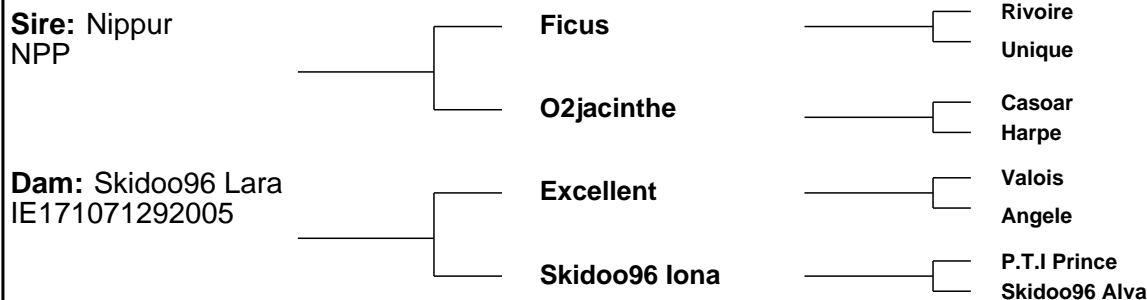

Lot 97 SKIDOO96 O 2268

ID: 372214335192268

Breed: Charolais

Sex: Female

DOB: 18-Mar-2018

Owner: Donal Callery - Cookstown Kells Co Meath

Breeder:

Sire: Blelack Digger S956

Balthayock Adonis

Galcantray Abbey

Dam: Skidoo96 L 1989 IE171071291989

Clenagh Hank

Skidoo96 Flute

Balmyle Thunderbird Balthayock Peach

Blelack Montgomery Blelack Rachel

Goldstar Echo Clenagh Urania

Dovea Gin Tonic Skidoo96 Caitlin



GENOMIC EVALUATION

Star Rating (Within Charolais breed)	Economic Indexes	€uro value per progeny	Index Reliability	Star rating (across all beef breeds)
	Terminal Index	€125	47% (Average)	
★★★★★	Replacement Index Maternal Cow Traits : Maternal Progeny Traits :	€82 €2 €81	46% (Average) 45% 47%	★★★
	Dairy Beef			

Star Rating (Within Charolais breed)	Key profit traits	Index Value	Trait Reliability	Star rating (across all beef breeds)
Expected progeny performance				
	Calving difficulty (% 3 & 4) Breed ave: 6.95%,All breeds ave: 4.49%	+6.6%	49% (Average)	
★★	Docility (1-5 scale) Breed ave: 0.04,All breeds ave: 0.01	0.01 scale	48% (Average)	★★★
★★★★	Carcass weight (kg) Breed ave: 33.43kg,All breeds ave: 16.19kg	+34.1kg	50% (Average)	★★★★★
★★	Carcass conformation (1-15 scale) Breed ave: 1.88,All breeds ave: 1.38	+1.76 scale	46% (Average)	★★★★★
Expected daughter breeding performance				
	Daughter calving diff (% 3 & 4) Breed ave: 5.09%,All breeds ave: 5.79%	+4.9%	43% (Average)	
★★★★★	Daughter Milk (kg) Breed ave: -4.12kg,All breeds ave: 2.19kg	-0.7kg	46% (Average)	★★
★★★	Daughter calving interval (days) Breed ave: -1.06days,All breeds ave: -0.74days	-1.19days	39% (Low)	★★★

Additional Information:

Animal not scored.

Linear composites

Value	Reliability
Muscle	
Skeletal	
Function	

Herd data quality index

N/A

Lot 98 SKIDOO96 O 2269

ID: 372214335112269 Breed: Charolais

Sex: Female DOB: 18-Mar-2018

Owner: Donal Callery - Cookstown Kells Co Meath

Breeder:

Sire: First CH2216

Dam: Skidoo96 Lavina Et IE171071232032

Sylvaner

Aneth

Blelack Digger

Skidoo96 Anemone

Igloo Jupe

Pinay Uracile

Balthayock Adonis Galcantray Abbey

Skidoo96 Polo Skidoo96 Seienne

Star Rating (Within Charolais breed)	Economic Indexes	€uro value per progeny	Index Reliability	Star rating (across all beef breeds)
	Terminal Index	€135	44% (Average)	
★★★★★	Replacement Index Maternal Cow Traits : Maternal Progeny Traits :	€90 -€3 €93	41% (Average) 39% 45%	★★★★★
	Dairy Beef			

Star Rating (Within Charolais breed)	Key profit traits	Index Value	Trait Reliability	Star rating (across all beef breeds)
Expected progeny performance				
	Calving difficulty (% 3 & 4) Breed ave: 6.95%,All breeds ave: 4.49%	+4.7%	47% (Average)	
★★★★★	Docility (1-5 scale) Breed ave: 0.04,All breeds ave: 0.01	0.1 scale	46% (Average)	★★★★★
★★★★★	Carcass weight (kg) Breed ave: 33.43kg,All breeds ave: 16.19kg	+35.7kg	48% (Average)	★★★★★
★	Carcass conformation (1-15 scale) Breed ave: 1.88,All breeds ave: 1.38	+1.6 scale	43% (Average)	★★★★★

Expected daughter breeding performance				
	Daughter calving diff (% 3 & 4) Breed ave: 5.09%,All breeds ave: 5.79%	+4.14%	37% (Low)	
★★★★★	Daughter Milk (kg) Breed ave: -4.12kg,All breeds ave: 2.19kg	-2.7kg	42% (Average)	★
★★★★★	Daughter calving interval (days) Breed ave: -1.06days,All breeds ave: -0.74days	-1.61days	35% (Low)	★★★★★

Additional Information:

Animal not scored.

Linear composites	Value	Reliability
Muscle		
Skeletal		
Function		

Herd data quality index
N/A

Lot 99 SKIDOO96 ORIEL

ID: 372214335172274

Breed: Charolais

Twin to Female

Sex: Female

DOB: 19-Mar-2018

Owner: Donal Callery - Cookstown Kells Co Meath

Breeder:

Sire: Caveldands Fenian
LZF

Noaille

Eddy
Janina

Caveldands Carena

Indurain
Caveldands Ulricka

Dam: Skidoo96 Jill
IE171071291790

Burradon Talisman

Bleack Prince
Burradon Juicey

Skidoo96 Abba

Skidoo96 Pincon
Rockyranch Lora



Star Rating (Within Charolais breed)	Economic Indexes	€uro value per progeny	Index Reliability	Star rating (across all beef breeds)
	Terminal Index	€136	47% (Average)	
★★★★★	Replacement Index Maternal Cow Traits : Maternal Progeny Traits :	€94 €9 €85	46% (Average) 46% 47%	★★★★★
	Dairy Beef			

Star Rating (Within Charolais breed)	Key profit traits	Index Value	Trait Reliability	Star rating (across all beef breeds)
Expected progeny performance				
	Calving difficulty (% 3 & 4) Breed ave: 6.95%,All breeds ave: 4.49%	+7.5%	47% (Average)	
★★	Docility (1-5 scale) Breed ave: 0.04,All breeds ave: 0.01	0 scale	48% (Average)	★★★
★★★★★	Carcass weight (kg) Breed ave: 33.43kg,All breeds ave: 16.19kg	+37.9kg	50% (Average)	★★★★★
★★★★★	Carcass conformation (1-15 scale) Breed ave: 1.88,All breeds ave: 1.38	+1.95 scale	46% (Average)	★★★★★

Expected daughter breeding performance				
	Daughter calving diff (% 3 & 4) Breed ave: 5.09%,All breeds ave: 5.79%	+5.3%	45% (Average)	
★★★★★	Daughter Milk (kg) Breed ave: -4.12kg,All breeds ave: 2.19kg	-1.6kg	49% (Average)	★
★★★★★	Daughter calving interval (days) Breed ave: -1.06days,All breeds ave: -0.74days	-3.73days	43% (Average)	★★★★★

Additional Information:	Linear composites		
	Value	Reliability	
	Muscle		
	Skeletal		
	Function		
Herd data quality index			
N/A			

Animal not scored.

Lot 100 SKIDOO96 ORTON

ID: 372214335182275

Breed: Charolais

Twin to Female

Sex: Female

DOB: 19-Mar-2018

Owner: Donal Callery - Cookstown Kells Co Meath

Breeder:

Sire: Cavellands Fenian
LZF

Noaille

Eddy
Janina

Cavellands Carena

Indurain
Cavellands Ulricka

Dam: Skidoo96 Jill
IE171071291790

Burradon Talisman

Bleack Prince
Burradon Juicey

Skidoo96 Abba

Skidoo96 Pincon
Rockyranch Lora



Star Rating (Within Charolais breed)	Economic Indexes	€uro value per progeny	Index Reliability	Star rating (across all beef breeds)
	Terminal Index	€118	47% (Average)	
★★★★★	Replacement Index Maternal Cow Traits : Maternal Progeny Traits :	€98 €26 €73	46% (Average) 46% 47%	★★★★★
	Dairy Beef			

Star Rating (Within Charolais breed)	Key profit traits	Index Value	Trait Reliability	Star rating (across all beef breeds)
Expected progeny performance				
	Calving difficulty (% 3 & 4) Breed ave: 6.95%,All breeds ave: 4.49%	+7.5%	47% (Average)	
★★	Docility (1-5 scale) Breed ave: 0.04,All breeds ave: 0.01	-0.01 scale	48% (Average)	★★★
★★★	Carcass weight (kg) Breed ave: 33.43kg,All breeds ave: 16.19kg	+33.2kg	50% (Average)	★★★★★
★★★	Carcass conformation (1-15 scale) Breed ave: 1.88,All breeds ave: 1.38	+1.88 scale	46% (Average)	★★★★★

Expected daughter breeding performance				
	Daughter calving diff (% 3 & 4) Breed ave: 5.09%,All breeds ave: 5.79%	+5%	45% (Average)	
★★★★★	Daughter Milk (kg) Breed ave: -4.12kg,All breeds ave: 2.19kg	+0.5kg	49% (Average)	★★
★★★★★	Daughter calving interval (days) Breed ave: -1.06days,All breeds ave: -0.74days	-3.69days	43% (Average)	★★★★★

Additional Information:	Linear composites		
	Value	Reliability	
	Muscle		
	Skeletal		
	Function		
Herd data quality index			
N/A			

Animal not scored.

Lot 101 SKIDOO96 OCEAN

ID: 372214335162265

Breed: Charolais

Twin to Female

Sex: Female

DOB: 18-Mar-2018

Owner: Donal Callery - Cookstown Kells Co Meath

Breeder:

Sire: Tombapik
CH4202

Jumper

Cooper
Ritournell

Lavande

Concile
Divine

Dam: Skidoo96 Janette Et
IE171071221883

Sesame

Picador
Nefle

Skidoo96 Belle

3646 Skidoo 96 Panama
Skidoo96 Madame



Star Rating (Within Charolais breed)	Economic Indexes	€uro value per progeny	Index Reliability	Star rating (across all beef breeds)
	Terminal Index	€125	46% (Average)	
★★★★★★	Replacement Index Maternal Cow Traits : Maternal Progeny Traits :	€112 €33 €78	43% (Average) 42% 45%	★★★★★★
	Dairy Beef			

Star Rating (Within Charolais breed)	Key profit traits	Index Value	Trait Reliability	Star rating (across all beef breeds)
Expected progeny performance				
	Calving difficulty (% 3 & 4) Breed ave: 6.95%,All breeds ave: 4.49%	+8.1%	45% (Average)	
★★★★★★	Docility (1-5 scale) Breed ave: 0.04,All breeds ave: 0.01	0.09 scale	47% (Average)	★★★★★★
★★★★★	Carcass weight (kg) Breed ave: 33.43kg,All breeds ave: 16.19kg	+36.8kg	50% (Average)	★★★★★★
★★★	Carcass conformation (1-15 scale) Breed ave: 1.88,All breeds ave: 1.38	+1.89 scale	46% (Average)	★★★★★★

Expected daughter breeding performance				
	Daughter calving diff (% 3 & 4) Breed ave: 5.09%,All breeds ave: 5.79%	+4.29%	40% (Average)	
★★★★★★	Daughter Milk (kg) Breed ave: -4.12kg,All breeds ave: 2.19kg	+6kg	45% (Average)	★★★★★★
★★★	Daughter calving interval (days) Breed ave: -1.06days,All breeds ave: -0.74days	-1.17days	37% (Low)	★★★

Additional Information:	Linear composites		
	Muscle	Value	Reliability
	Skeletal		
	Function		
Herd data quality index			
N/A			

Animal not scored.

Lot 102 SKIDOO96 OLAF

ID: 372214335162273

Breed: Charolais

Sex: Female

DOB: 19-Mar-2018

Owner: Donal Callery - Cookstown Kells Co Meath

Breeder:



Star Rating (Within Charolais breed)	Economic Indexes	€uro value per progeny	Index Reliability	Star rating (across all beef breeds)
	Terminal Index	€104	45% (Average)	
★★	Replacement Index Maternal Cow Traits : Maternal Progeny Traits :	€39 -€23 €62	42% (Average) 41% 45%	★
	Dairy Beef			

Star Rating (Within Charolais breed)	Key profit traits	Index Value	Trait Reliability	Star rating (across all beef breeds)
Expected progeny performance				
	Calving difficulty (% 3 & 4) Breed ave: 6.95%,All breeds ave: 4.49%	+8.6%	48% (Average)	
★★★★★★	Docility (1-5 scale) Breed ave: 0.04,All breeds ave: 0.01	0.12 scale	46% (Average)	★★★★★★
★★	Carcass weight (kg) Breed ave: 33.43kg,All breeds ave: 16.19kg	+29.1kg	49% (Average)	★★★★★★
★★★	Carcass conformation (1-15 scale) Breed ave: 1.88,All breeds ave: 1.38	+1.88 scale	45% (Average)	★★★★★★

Expected daughter breeding performance				
	Daughter calving diff (% 3 & 4) Breed ave: 5.09%,All breeds ave: 5.79%	+4.66%	39% (Low)	
★★★★★★	Daughter Milk (kg) Breed ave: -4.12kg,All breeds ave: 2.19kg	-0.9kg	45% (Average)	★★
★★	Daughter calving interval (days) Breed ave: -1.06days,All breeds ave: -0.74days	+0.3days	36% (Low)	★★

Additional Information:	Linear composites			Value	Reliability
	Muscle				
	Skeletal				
	Function				
Animal not scored.	Herd data quality index				
	N/A				

Animal not scored.

Lot 103 SKIDOO96 ORVILLE

ID: 372214335152272
Breed: Charolais

Sex: Female
DOB: 19-Mar-2018

Owner: Donal Callery - Cookstown Kells Co Meath

Breeder:

Sire: Bourgogne
CH2437

Pacha

Ludwig
Manette

Noblesse

Irlandaise
Hardie

Dam: Deeview Jessica
IE161311590701

Elgin Davinci

Tyrol
Elgin Ultra

Deeview Fifi

Bova Nebuleux
Deeview Clodagh



Star Rating (Within Charolais breed)	Economic Indexes	€uro value per progeny	Index Reliability	Star rating (across all beef breeds)
	Terminal Index	€149	43% (Average)	
★★★★★	Replacement Index Maternal Cow Traits : Maternal Progeny Traits :	€103 €5 €98	40% (Average) 39% 43%	★★★★
	Dairy Beef			

Star Rating (Within Charolais breed)	Key profit traits	Index Value	Trait Reliability	Star rating (across all beef breeds)
Expected progeny performance				
	Calving difficulty (% 3 & 4) Breed ave: 6.95%,All breeds ave: 4.49%	+6.8%	47% (Average)	
★★★★★	Docility (1-5 scale) Breed ave: 0.04,All breeds ave: 0.01	0.13 scale	42% (Average)	★★★★★
★★★★★	Carcass weight (kg) Breed ave: 33.43kg,All breeds ave: 16.19kg	+41.4kg	46% (Average)	★★★★★
★★★	Carcass conformation (1-15 scale) Breed ave: 1.88,All breeds ave: 1.38	+1.89 scale	41% (Average)	★★★★★

Expected daughter breeding performance				
	Daughter calving diff (% 3 & 4) Breed ave: 5.09%,All breeds ave: 5.79%	+5.14%	37% (Low)	
★★★★★	Daughter Milk (kg) Breed ave: -4.12kg,All breeds ave: 2.19kg	+0.1kg	44% (Average)	★★
★★★	Daughter calving interval (days) Breed ave: -1.06days,All breeds ave: -0.74days	-0.81days	35% (Low)	★★★

Additional Information:	Linear composites		
	Value	Reliability	
	Muscle		
	Skeletal		
	Function		
Herd data quality index			
N/A			

Animal not scored.

Lot 104 SKIDOO96 O 2309

ID: 372214335182309

Breed: Charolais

Sex: Female

DOB: 05-May-2018

Owner: Donal Callery - Cookstown Kells Co Meath

Breeder:

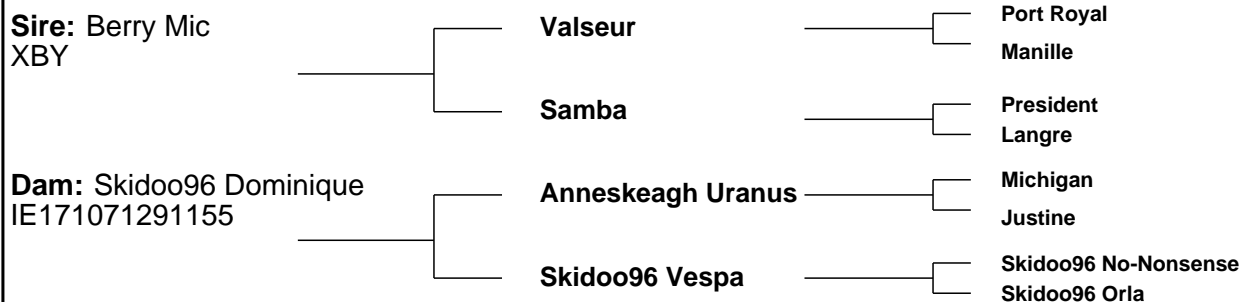

Star Rating (Within Charolais breed)	Economic Indexes	€uro value per progeny	Index Reliability	Star rating (across all beef breeds)
	Terminal Index	€126	42% (Average)	
★★	Replacement Index Maternal Cow Traits : Maternal Progeny Traits :	€41 -€38 €79	40% (Average) 39% 43%	★
	Dairy Beef			

Star Rating (Within Charolais breed)	Key profit traits	Index Value	Trait Reliability	Star rating (across all beef breeds)
Expected progeny performance				
	Calving difficulty (% 3 & 4) Breed ave: 6.95%,All breeds ave: 4.49%	+7.2%	47% (Average)	
★★★★★★	Docility (1-5 scale) Breed ave: 0.04,All breeds ave: 0.01	0.1 scale	43% (Average)	★★★★★★
★★★★★	Carcass weight (kg) Breed ave: 33.43kg,All breeds ave: 16.19kg	+37.8kg	44% (Average)	★★★★★★
★	Carcass conformation (1-15 scale) Breed ave: 1.88,All breeds ave: 1.38	+1.56 scale	43% (Average)	★★★★★

Expected daughter breeding performance				
	Daughter calving diff (% 3 & 4) Breed ave: 5.09%,All breeds ave: 5.79%	+3.67%	38% (Low)	
★★★	Daughter Milk (kg) Breed ave: -4.12kg,All breeds ave: 2.19kg	-4.4kg	45% (Average)	★
★★	Daughter calving interval (days) Breed ave: -1.06days,All breeds ave: -0.74days	+0.46days	36% (Low)	★★

Additional Information:	Linear composites		
	Value	Reliability	
	Muscle		
	Skeletal		
	Function		
Herd data quality index			
N/A			

Lot 105 SKIDOO96 ORLENA

ID: 372214335132287

Breed: Charolais

Sex: Female

DOB: 31-Mar-2018

Owner: Donal Callery - Cookstown Kells Co Meath

Breeder:



Star Rating (Within Charolais breed)	Economic Indexes	€uro value per progeny	Index Reliability	Star rating (across all beef breeds)
	Terminal Index	€143	46% (Average)	
★★★★★	Replacement Index Maternal Cow Traits : Maternal Progeny Traits :	€96 -€1 €96	44% (Average) 43% 46%	★★★★★
	Dairy Beef			

Star Rating (Within Charolais breed)	Key profit traits	Index Value	Trait Reliability	Star rating (across all beef breeds)
Expected progeny performance				
	Calving difficulty (% 3 & 4) Breed ave: 6.95%,All breeds ave: 4.49%	+5.6%	49% (Average)	
★★★★★	Docility (1-5 scale) Breed ave: 0.04,All breeds ave: 0.01	0.09 scale	46% (Average)	★★★★★
★★★★★	Carcass weight (kg) Breed ave: 33.43kg,All breeds ave: 16.19kg	+35.4kg	50% (Average)	★★★★★
★★★★★	Carcass conformation (1-15 scale) Breed ave: 1.88,All breeds ave: 1.38	+2.04 scale	46% (Average)	★★★★★
Expected daughter breeding performance				
	Daughter calving diff (% 3 & 4) Breed ave: 5.09%,All breeds ave: 5.79%	+4.12%	41% (Average)	
★★★★★	Daughter Milk (kg) Breed ave: -4.12kg,All breeds ave: 2.19kg	+1.3kg	47% (Average)	★★★
★★	Daughter calving interval (days) Breed ave: -1.06days,All breeds ave: -0.74days	-0.36days	39% (Low)	★★★

Additional Information:	Linear composites		
	Value	Reliability	
	Muscle		
	Skeletal		
	Function		
Herd data quality index			
N/A			

Lot 106 SKIDOO96 ODELL

ID: 372214335142271

Breed: Charolais

Sex: Female

DOB: 19-Mar-2018

Owner: Donal Callery - Cookstown Kells Co Meath

Breeder:

Sire: First
CH2216

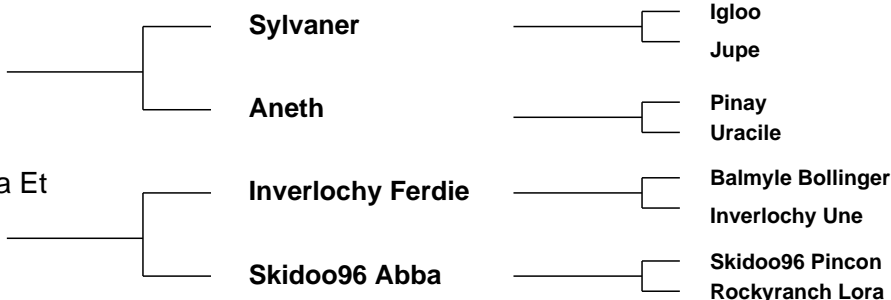

Star Rating (Within Charolais breed)	Economic Indexes	€uro value per progeny	Index Reliability	Star rating (across all beef breeds)
--------------------------------------	------------------	------------------------	-------------------	--------------------------------------

	Terminal Index	€140	43% (Average)	
★★★	Replacement Index Maternal Cow Traits : Maternal Progeny Traits :	€55 -€37 €91	40% (Average) 38% 44%	★★
	Dairy Beef			

Star Rating (Within Charolais breed)	Key profit traits	Index Value	Trait Reliability	Star rating (across all beef breeds)
--------------------------------------	-------------------	-------------	-------------------	--------------------------------------

Expected progeny performance				
	Calving difficulty (% 3 & 4) Breed ave: 6.95%,All breeds ave: 4.49%	+6.8%	48% (Average)	
★★★★★	Docility (1-5 scale) Breed ave: 0.04,All breeds ave: 0.01	0.06 scale	45% (Average)	★★★★★
★★★★★	Carcass weight (kg) Breed ave: 33.43kg,All breeds ave: 16.19kg	+37.7kg	44% (Average)	★★★★★
★★★	Carcass conformation (1-15 scale) Breed ave: 1.88,All breeds ave: 1.38	+1.89 scale	44% (Average)	★★★★★

Expected daughter breeding performance				
	Daughter calving diff (% 3 & 4) Breed ave: 5.09%,All breeds ave: 5.79%	+4.25%	37% (Low)	
★★★★★	Daughter Milk (kg) Breed ave: -4.12kg,All breeds ave: 2.19kg	-2.6kg	40% (Average)	★
★★★	Daughter calving interval (days) Breed ave: -1.06days,All breeds ave: -0.74days	-0.93days	35% (Low)	★★★

Additional Information:		Linear composites	Value	Reliability
		Muscle		
		Skeletal		
		Function		
Herd data quality index				
Animal not scored.		N/A		

Lot 107 SKIDOO96 OLIVIE

ID: 372214335192301

Breed: Charolais

Sex: Female

DOB: 07-Apr-2018

Owner: Donal Callery - Cookstown Kells Co Meath

Breeder:

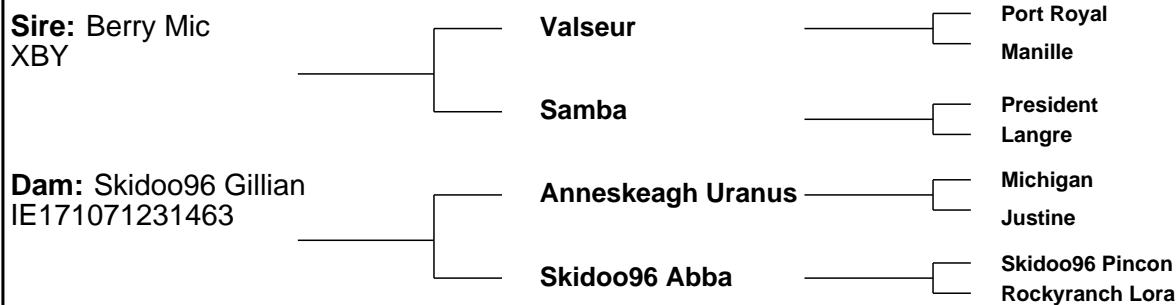

Star Rating (Within Charolais breed)	Economic Indexes	€uro value per progeny	Index Reliability	Star rating (across all beef breeds)
	Terminal Index	€127	44% (Average)	
★★	Replacement Index Maternal Cow Traits : Maternal Progeny Traits :	€34 -€47 €81	40% (Average) 39% 44%	★
	Dairy Beef			

Star Rating (Within Charolais breed)	Key profit traits	Index Value	Trait Reliability	Star rating (across all beef breeds)
Expected progeny performance				
	Calving difficulty (% 3 & 4) Breed ave: 6.95%,All breeds ave: 4.49%	+6.1%	47% (Average)	
★★	Docility (1-5 scale) Breed ave: 0.04,All breeds ave: 0.01	-0.01 scale	43% (Average)	★★★
★★★★	Carcass weight (kg) Breed ave: 33.43kg,All breeds ave: 16.19kg	+37.7kg	47% (Average)	★★★★★
★	Carcass conformation (1-15 scale) Breed ave: 1.88,All breeds ave: 1.38	+1.54 scale	43% (Average)	★★★★★
Expected daughter breeding performance				
	Daughter calving diff (% 3 & 4) Breed ave: 5.09%,All breeds ave: 5.79%	+4.7%	38% (Low)	
★★★★	Daughter Milk (kg) Breed ave: -4.12kg,All breeds ave: 2.19kg	-2.5kg	45% (Average)	★
★★★	Daughter calving interval (days) Breed ave: -1.06days,All breeds ave: -0.74days	-0.72days	35% (Low)	★★★

Additional Information:	Linear composites		
	Value	Reliability	
	Muscle		
	Skeletal		
	Function		
Herd data quality index			
N/A			

Lot 108 SKIDOO96 O 2312

ID: 372214335132312

Breed: Charolais

Sex: Female

DOB: 06-May-2018

Owner: Donal Callery - Cookstown Kells Co Meath

Breeder:

Sire: Cavellands Fenian
LZF

Noaille

Eddy
Janina

Cavellands Carena

Indurain
Cavellands Ulricka

Dam: Skidoo96 Highlight 2 Et
IE171071261648

Major

Berlioz
Charmille

Ashleigh Cherub
(Et)

Doonally New
Ashleigh Pearl



Star Rating (Within Charolais breed)	Economic Indexes	€uro value per progeny	Index Reliability	Star rating (across all beef breeds)
	Terminal Index	€134	47% (Average)	
★★★	Replacement Index Maternal Cow Traits : Maternal Progeny Traits :	€50 -€37 €86	46% (Average) 46% 47%	★★
	Dairy Beef			

Star Rating (Within Charolais breed)	Key profit traits	Index Value	Trait Reliability	Star rating (across all beef breeds)
Expected progeny performance				
	Calving difficulty (% 3 & 4) Breed ave: 6.95%,All breeds ave: 4.49%	+6.8%	49% (Average)	
★★★★★★	Docility (1-5 scale) Breed ave: 0.04,All breeds ave: 0.01	0.09 scale	48% (Average)	★★★★★★
★★★★★	Carcass weight (kg) Breed ave: 33.43kg,All breeds ave: 16.19kg	+35kg	47% (Average)	★★★★★★
★★★★★	Carcass conformation (1-15 scale) Breed ave: 1.88,All breeds ave: 1.38	+1.94 scale	47% (Average)	★★★★★★

Expected daughter breeding performance				
	Daughter calving diff (% 3 & 4) Breed ave: 5.09%,All breeds ave: 5.79%	+5.53%	46% (Average)	
★★	Daughter Milk (kg) Breed ave: -4.12kg,All breeds ave: 2.19kg	-5.6kg	47% (Average)	★
★★	Daughter calving interval (days) Breed ave: -1.06days,All breeds ave: -0.74days	-0.39days	44% (Average)	★★★

Additional Information:

Linear composites	Value	Reliability
Muscle		
Skeletal		
Function		

Herd data quality index

N/A

Animal not scored.

Lot 109 SKIDOO96 OHANNA

ID: 372214335162298

Breed: Charolais

Sex: Female

DOB: 06-Apr-2018

Owner: Donal Callery - Cookstown Kells Co Meath

Breeder:

Sire: Jaquard
CH4284

Houblon

Bon Vivant

Diane

Ecoissaise

Australien
Vendange

Dam: Skidoo96 Ismay
IE171071271698

Prime Roberto

Indurain

Prime Noelle

Skidoo96 Edie

Anneskeagh Uranus
Skidoo96 Rarete



Star Rating (Within Charolais breed)	Economic Indexes	€uro value per progeny	Index Reliability	Star rating (across all beef breeds)
	Terminal Index	€114	41% (Average)	
★★	Replacement Index Maternal Cow Traits : Maternal Progeny Traits :	€32 -€36 €68	38% (Low) 37% 41%	★
	Dairy Beef			

Star Rating (Within Charolais breed)	Key profit traits	Index Value	Trait Reliability	Star rating (across all beef breeds)
Expected progeny performance				
	Calving difficulty (% 3 & 4) Breed ave: 6.95%,All breeds ave: 4.49%	+9.1%	46% (Average)	
★★★★★★	Docility (1-5 scale) Breed ave: 0.04,All breeds ave: 0.01	0.12 scale	41% (Average)	★★★★★★
★★★★	Carcass weight (kg) Breed ave: 33.43kg,All breeds ave: 16.19kg	+32.7kg	43% (Average)	★★★★★★
★★★★	Carcass conformation (1-15 scale) Breed ave: 1.88,All breeds ave: 1.38	+1.87 scale	38% (Low)	★★★★★★

Expected daughter breeding performance				
	Daughter calving diff (% 3 & 4) Breed ave: 5.09%,All breeds ave: 5.79%	+4.9%	36% (Low)	
★★★★	Daughter Milk (kg) Breed ave: -4.12kg,All breeds ave: 2.19kg	-2.3kg	40% (Average)	★
★★	Daughter calving interval (days) Breed ave: -1.06days,All breeds ave: -0.74days	+0.02days	35% (Low)	★★

Additional Information:	Linear composites		
	Value	Reliability	
	Muscle		
	Skeletal		
	Function		
	Herd data quality index		
	N/A		
Animal not scored.			

Lot 110 SKIDOO96 O 2329

ID: 372214335132329

Breed: Charolais

Sex: Female

DOB: 23-Nov-2018

Owner: Donal Callery - Cookstown Kells Co Meath

Breeder:

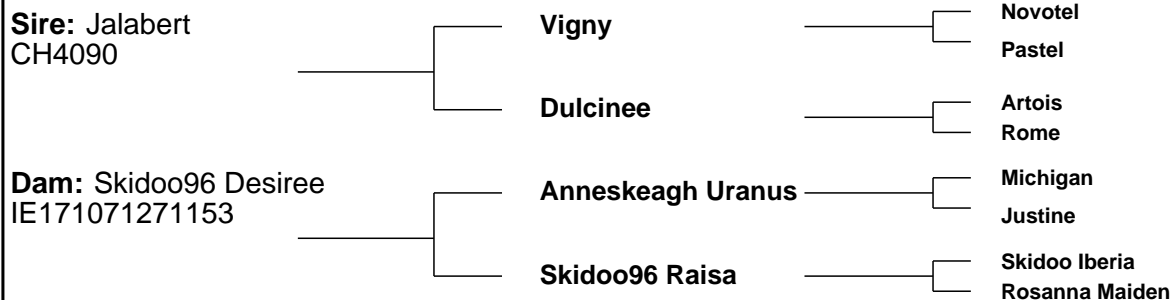

Lot 111 SKIDOO96 PERFECT

ID: 372214335182358

Breed: Charolais

Sex: Female

DOB: 12-Jan-2019

Owner: Donal Callery - Cookstown Kells Co Meath

Breeder:

Sire: Tombapik
CH4202

Jumper

Cooper
Ritournell

Lavande

Concile
Divine

Dam: Skidoo96 Leoney
IE171071221958

Utrillo Mic

Senior
Ficelle

Skidoo96 Farrah

Anneskeagh Uranus
0587 Skidoo96 (96f) Laborieuse



Star Rating (Within Charolais breed)	Economic Indexes	€uro value per progeny	Index Reliability	Star rating (across all beef breeds)
	Terminal Index	€137	45% (Average)	
★★★★★	Replacement Index Maternal Cow Traits : Maternal Progeny Traits :	€115 €28 €87	42% (Average) 41% 45%	★★★★★
	Dairy Beef			

Star Rating (Within Charolais breed)	Key profit traits	Index Value	Trait Reliability	Star rating (across all beef breeds)
Expected progeny performance				
	Calving difficulty (% 3 & 4) Breed ave: 6.95%,All breeds ave: 4.49%	+7.5%	49% (Average)	
★★★★★	Docility (1-5 scale) Breed ave: 0.04,All breeds ave: 0.01	0.08 scale	47% (Average)	★★★★★
★★★★★	Carcass weight (kg) Breed ave: 33.43kg,All breeds ave: 16.19kg	+40.1kg	46% (Average)	★★★★★
★★★	Carcass conformation (1-15 scale) Breed ave: 1.88,All breeds ave: 1.38	+1.92 scale	45% (Average)	★★★★★
Expected daughter breeding performance				
	Daughter calving diff (% 3 & 4) Breed ave: 5.09%,All breeds ave: 5.79%	+4.17%	40% (Average)	
★★★★★	Daughter Milk (kg) Breed ave: -4.12kg,All breeds ave: 2.19kg	+4.2kg	44% (Average)	★★★★★
★★★	Daughter calving interval (days) Breed ave: -1.06days,All breeds ave: -0.74days	-1.3days	37% (Low)	★★★★★

Additional Information:

Linear composites	Value	Reliability
Muscle		
Skeletal		
Function		

Herd data quality index

N/A

Animal not scored.

Lot 112 SKIDOO96 PENELIPI

ID: 372214335172357

Breed: Charolais

Sex: Female

DOB: 11-Jan-2019

Owner: Donal Callery - Cookstown Kells Co Meath

Breeder:

Sire: Bivouac
CH2218

Pinay

Impair
Mary

Uneperle

Hernani
Opaline

Dam: Skidoo96 Mandy
IE171071282094

Lyonsdemesne Tzar

Domino
Kilboy Frivole (Imp 91f)

Skidoo96
Dominique

Anneskeagh Uranus
Skidoo96 Vespa



Star Rating (Within Charolais breed)	Economic Indexes	€uro value per progeny	Index Reliability	Star rating (across all beef breeds)
--------------------------------------	------------------	------------------------	-------------------	--------------------------------------

	Terminal Index	€130	44% (Average)	
★★★★★	Replacement Index Maternal Cow Traits : Maternal Progeny Traits :	€101 €16 €85	41% (Average) 40% 45%	★★★★★
	Dairy Beef			

Star Rating (Within Charolais breed)	Key profit traits	Index Value	Trait Reliability	Star rating (across all beef breeds)
--------------------------------------	-------------------	-------------	-------------------	--------------------------------------

Expected progeny performance

	Calving difficulty (% 3 & 4) Breed ave: 6.95%,All breeds ave: 4.49%	+7.3%	49% (Average)	
★★★★★	Docility (1-5 scale) Breed ave: 0.04,All breeds ave: 0.01	0.08 scale	46% (Average)	★★★★★
★★★★★	Carcass weight (kg) Breed ave: 33.43kg,All breeds ave: 16.19kg	+35.6kg	45% (Average)	★★★★★
★★★	Carcass conformation (1-15 scale) Breed ave: 1.88,All breeds ave: 1.38	+1.85 scale	45% (Average)	★★★★★

Expected daughter breeding performance

	Daughter calving diff (% 3 & 4) Breed ave: 5.09%,All breeds ave: 5.79%	+4.58%	39% (Low)	
★★★★★	Daughter Milk (kg) Breed ave: -4.12kg,All breeds ave: 2.19kg	-0.9kg	43% (Average)	★★
★★★★★	Daughter calving interval (days) Breed ave: -1.06days,All breeds ave: -0.74days	-3.28days	38% (Low)	★★★★★

Additional Information:

Linear composites	Value	Reliability
Muscle		
Skeletal		
Function		

Herd data quality index

N/A

Animal not scored.

Lot 113 SKIDOO96 O 2349

ID: 372214335172349 Breed: Charolais
Sex: Female DOB: 12-Dec-2018

Owner: Donal Callery - Cookstown Kells Co Meath

Breeder:

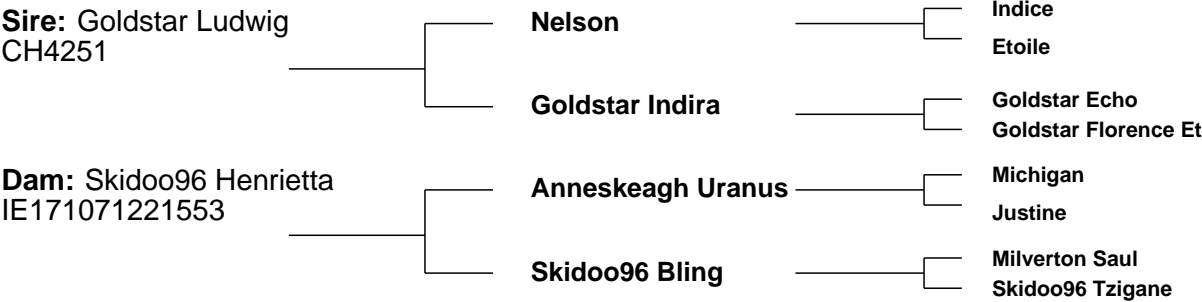

Star Rating (Within Charolais breed)	Economic Indexes	€uro value per progeny	Index Reliability	Star rating (across all beef breeds)
	Terminal Index	€143	28% (Low)	
★★★★	Replacement Index Maternal Cow Traits : Maternal Progeny Traits :	€80 -€12 €92	25% (Low) 24% 29%	★★★
	Dairy Beef			

Star Rating (Within Charolais breed)	Key profit traits	Index Value	Trait Reliability	Star rating (across all beef breeds)
Expected progeny performance				
	Calving difficulty (% 3 & 4) Breed ave: 6.95%,All breeds ave: 4.49%	+7.4%	34% (Low)	
★★★★★★	Docility (1-5 scale) Breed ave: 0.04,All breeds ave: 0.01	0.12 scale	38% (Low)	★★★★★★
★★★★★★	Carcass weight (kg) Breed ave: 33.43kg,All breeds ave: 16.19kg	+38.3kg	29% (Low)	★★★★★★
★★★★★★	Carcass conformation (1-15 scale) Breed ave: 1.88,All breeds ave: 1.38	+2.11 scale	26% (Low)	★★★★★★
Expected daughter breeding performance				
	Daughter calving diff (% 3 & 4) Breed ave: 5.09%,All breeds ave: 5.79%	+4.78%	15% (V Low)	
★★★★★★	Daughter Milk (kg) Breed ave: -4.12kg,All breeds ave: 2.19kg	-1.4kg	27% (Low)	★
★★★	Daughter calving interval (days) Breed ave: -1.06days,All breeds ave: -0.74days	-1.04days	23% (Low)	★★★

Additional Information:

Linear composites	Value	Reliability
Muscle		
Skeletal		
Function		

Herd data quality index
N/A

Animal not scored.

Lot 114 SKIDOO96 O 2348

ID: 372214335162348

Breed: Charolais

Sex: Female

DOB: 10-Dec-2018

Owner: Donal Callery - Cookstown Kells Co Meath

Breeder:

Sire: Goldstar Ludwig
CH4251

Nelson

Goldstar Indira

Dam: Skidoo96 Lizzy Et
IE171071271921

Bowerhouses
Topper

Skidoo96 Valance

Indice
Etoile

Goldstar Echo
Goldstar Florence Et

Tattenhall Impeccable
Goldies Haquenee

Skidoo96 Salopard
Skidoo96 Sourire



Star Rating (Within Charolais breed)	Economic Indexes	€uro value per progeny	Index Reliability	Star rating (across all beef breeds)
	Terminal Index	€109	41% (Average)	
★★★	Replacement Index Maternal Cow Traits : Maternal Progeny Traits :	€60 -€10 €70	39% (Low) 38% 42%	★★
	Dairy Beef			

Star Rating (Within Charolais breed)	Key profit traits	Index Value	Trait Reliability	Star rating (across all beef breeds)
Expected progeny performance				
	Calving difficulty (% 3 & 4) Breed ave: 6.95%,All breeds ave: 4.49%	+6.7%	48% (Average)	
★★★★★	Docility (1-5 scale) Breed ave: 0.04,All breeds ave: 0.01	0.07 scale	46% (Average)	★★★★★
★★	Carcass weight (kg) Breed ave: 33.43kg,All breeds ave: 16.19kg	+31.7kg	41% (Average)	★★★★★★
★	Carcass conformation (1-15 scale) Breed ave: 1.88,All breeds ave: 1.38	+1.66 scale	39% (Low)	★★★★★
Expected daughter breeding performance				
	Daughter calving diff (% 3 & 4) Breed ave: 5.09%,All breeds ave: 5.79%	+4.54%	38% (Low)	
★★★★★	Daughter Milk (kg) Breed ave: -4.12kg,All breeds ave: 2.19kg	-2.2kg	38% (Low)	★
★★★	Daughter calving interval (days) Breed ave: -1.06days,All breeds ave: -0.74days	-1.36days	37% (Low)	★★★★★

Additional Information:

Animal not scored.

Linear composites

Value	Reliability
Muscle	
Skeletal	
Function	

Herd data quality index

N/A

Lot 115 SKIDOO96 OSLO

ID: 372214335132320

Sex: Female

Breed: Charolais

DOB: 21-Oct-2018

Owner: Donal Callery - Cookstown Kells Co Meath

Breeder:

Sire: Bivouac
CH2218

Pinay

Uneperle

Blelack Digger

Skidoo96 I 1738

Impair
Mary

Hernani
Opaline

Balthayock Adonis
Galcantray Abbey

Lyonsdemesne Tzar
Skidoo96 Verve

Dam: Skidoo96 Monica
IE171071252050

Star Rating (Within Charolais breed)	Economic Indexes	€uro value per progeny	Index Reliability	Star rating (across all beef breeds)
	Terminal Index	€143	32% (Low)	
★★★★★	Replacement Index Maternal Cow Traits : Maternal Progeny Traits :	€139 €42 €97	28% (Low) 26% 32%	★★★★★
	Dairy Beef			

Star Rating (Within Charolais breed)	Key profit traits	Index Value	Trait Reliability	Star rating (across all beef breeds)
Expected progeny performance				
	Calving difficulty (% 3 & 4) Breed ave: 6.95%,All breeds ave: 4.49%	+5.5%	35% (Low)	
★★★★★	Docility (1-5 scale) Breed ave: 0.04,All breeds ave: 0.01	0.07 scale	36% (Low)	★★★★★
★★★★★	Carcass weight (kg) Breed ave: 33.43kg,All breeds ave: 16.19kg	+39.1kg	35% (Low)	★★★★★
★	Carcass conformation (1-15 scale) Breed ave: 1.88,All breeds ave: 1.38	+1.68 scale	35% (Low)	★★★★★
Expected daughter breeding performance				
	Daughter calving diff (% 3 & 4) Breed ave: 5.09%,All breeds ave: 5.79%	+5.1%	17% (V Low)	
★★★★★	Daughter Milk (kg) Breed ave: -4.12kg,All breeds ave: 2.19kg	+2kg	31% (Low)	★★★★★
★★★★★	Daughter calving interval (days) Breed ave: -1.06days,All breeds ave: -0.74days	-3.39days	22% (Low)	★★★★★

Additional Information:

Animal not scored.

Linear composites

Value

Reliability

Muscle

Skeletal

Function

Herd data quality index

N/A

Copyright, Irish Cattle Breeding Federation ICBFJul 2019

This report has been prepared by ICBF in good faith on the basis of information provided to it. No representation or warranty expressed or implied is made or given by ICBF as to the accuracy, reliability, completeness of this Report. ICBF shall not be liable for any losses (whether direct or indirect), damages, costs or expenses whatsoever, incurred or arising from any use of or reliance on this Report or the information contained in it by any person.

Lot 116 SKIDOO96 O 2331

ID: 372214335162331

Breed: Charolais

Sex: Female

DOB: 24-Nov-2018

Owner: Donal Callery - Cookstown Kells Co Meath

Breeder:

Sire: Goldstar Ludwig
CH4251

Nelson

Goldstar Indira

Dam: Skidoo96 Flute
IE171071291353

Dovea Gin Tonic

Skidoo96 Caitlin

Indice

Etoile

Goldstar Echo

Goldstar Florence Et

Soprano

Tisane

Anneskeagh Uranus

Skidoo96 Santa Fe



Star Rating (Within Charolais breed)	Economic Indexes	€uro value per progeny	Index Reliability	Star rating (across all beef breeds)
	Terminal Index	€131	42% (Average)	
★★★★	Replacement Index Maternal Cow Traits : Maternal Progeny Traits :	€78 -€9 €87	41% (Average) 40% 43%	★★★
	Dairy Beef			

Star Rating (Within Charolais breed)	Key profit traits	Index Value	Trait Reliability	Star rating (across all beef breeds)
Expected progeny performance				
	Calving difficulty (% 3 & 4) Breed ave: 6.95%,All breeds ave: 4.49%	+5.9%	49% (Average)	
★★★★	Docility (1-5 scale) Breed ave: 0.04,All breeds ave: 0.01	0.08 scale	47% (Average)	★★★★★
★★★	Carcass weight (kg) Breed ave: 33.43kg,All breeds ave: 16.19kg	+33.1kg	41% (Average)	★★★★★
★★	Carcass conformation (1-15 scale) Breed ave: 1.88,All breeds ave: 1.38	+1.79 scale	39% (Low)	★★★★★
Expected daughter breeding performance				
	Daughter calving diff (% 3 & 4) Breed ave: 5.09%,All breeds ave: 5.79%	+5.55%	39% (Low)	
★★★★	Daughter Milk (kg) Breed ave: -4.12kg,All breeds ave: 2.19kg	-1.7kg	42% (Average)	★
★★★	Daughter calving interval (days) Breed ave: -1.06days,All breeds ave: -0.74days	-0.94days	38% (Low)	★★★

Additional Information:

Animal not scored.

Linear composites

Value

Reliability

Muscle

Skeletal

Function

Herd data quality index

N/A

Copyright, Irish Cattle Breeding Federation ICBF

Jul 2019

This report has been prepared by ICBF in good faith on the basis of information provided to it. No representation or warranty expressed or implied is made or given by ICBF as to the accuracy, reliability, completeness of this Report. ICBF shall not be liable for any losses (whether direct or indirect), damages, costs or expenses whatsoever, incurred or arising from any use of or reliance on this Report or the information contained in it by any person.

Lot 117 SKIDOO96 O 2332

ID: 372214335172332

Breed: Charolais

Sex: Female

DOB: 25-Nov-2018

Owner: Donal Callery - Cookstown Kells Co Meath

Breeder:

Sire: Chic
CH4065

Utrillo Mic

Senior

Ficelle

Ursula

Igloo

Larissa

Dam: Skidoo96 Lucy Et
IE171071261920

Bowerhouses
Topper

Tattenhall Impeccable

Goldies Haquenee

Skidoo96 Valance

Skidoo96 Salopard

Skidoo96 Sourire



Star Rating (Within Charolais breed)	Economic Indexes	€uro value per progeny	Index Reliability	Star rating (across all beef breeds)
	Terminal Index	€112	42% (Average)	
★★★★	Replacement Index Maternal Cow Traits : Maternal Progeny Traits :	€63 -€12 €74	39% (Low) 38% 42%	★★
	Dairy Beef			

Star Rating (Within Charolais breed)	Key profit traits	Index Value	Trait Reliability	Star rating (across all beef breeds)
Expected progeny performance				
	Calving difficulty (% 3 & 4) Breed ave: 6.95%,All breeds ave: 4.49%	+5.7%	46% (Average)	
★★★★	Docility (1-5 scale) Breed ave: 0.04,All breeds ave: 0.01	0.03 scale	41% (Average)	★★★★
★★★★	Carcass weight (kg) Breed ave: 33.43kg,All breeds ave: 16.19kg	+33.6kg	43% (Average)	★★★★★
★	Carcass conformation (1-15 scale) Breed ave: 1.88,All breeds ave: 1.38	+1.34 scale	42% (Average)	★★★

Expected daughter breeding performance				
	Daughter calving diff (% 3 & 4) Breed ave: 5.09%,All breeds ave: 5.79%	+4.14%	38% (Low)	
★★★★★	Daughter Milk (kg) Breed ave: -4.12kg,All breeds ave: 2.19kg	+0.3kg	41% (Average)	★★
★★★★	Daughter calving interval (days) Breed ave: -1.06days,All breeds ave: -0.74days	-0.78days	36% (Low)	★★★

Additional Information:	Linear composites		
	Value	Reliability	
	Muscle		
	Skeletal		
	Function		
Herd data quality index			
N/A			

Animal not scored.

Lot 118 SKIDOO96 O 2335

ID: 372214335112335 Breed: Charolais
Sex: Male DOB: 26-Nov-2018

Owner: Donal Callery - Cookstown Kells Co Meath

Breeder:



Star Rating (Within Charolais breed)	Economic Indexes	€uro value per progeny	Index Reliability	Star rating (across all beef breeds)
★	Terminal Index	€105	30% (Low)	★★★
★★★	Replacement Index Maternal Cow Traits : Maternal Progeny Traits :	€55 -€17 €72	27% (Low) 26% 30%	★★
	Dairy Beef			

Star Rating (Within Charolais breed)	Key profit traits	Index Value	Trait Reliability	Star rating (across all beef breeds)
Expected progeny performance				
	Calving difficulty (% 3 & 4) Breed ave: 6.95%,All breeds ave: 4.49%	+4.3%	31% (Low)	
★★	Docility (1-5 scale) Breed ave: 0.04,All breeds ave: 0.01	-0.01 scale	29% (Low)	★★★
★	Carcass weight (kg) Breed ave: 33.43kg,All breeds ave: 16.19kg	+27kg	34% (Low)	★★★★★★
★	Carcass conformation (1-15 scale) Breed ave: 1.88,All breeds ave: 1.38	+1.34 scale	33% (Low)	★★★

Expected daughter breeding performance				
	Daughter calving diff (% 3 & 4) Breed ave: 5.09%,All breeds ave: 5.79%	+6.82%	17% (V Low)	
★★★★★★	Daughter Milk (kg) Breed ave: -4.12kg,All breeds ave: 2.19kg	+2.2kg	31% (Low)	★★★
★★★	Daughter calving interval (days) Breed ave: -1.06days,All breeds ave: -0.74days	-1.19days	22% (Low)	★★★

Additional Information:

Linear composites	Value	Reliability
Muscle		
Skeletal		
Function		

Herd data quality index
N/A

Animal not scored.

Lot 119 SKIDOO96 PAMELA

ID: 372214335192350

Breed: Charolais

Sex: Female

DOB: 05-Jan-2019

Owner: Donal Callery - Cookstown Kells Co Meath

Breeder:



Star Rating (Within Charolais breed)	Economic Indexes	€uro value per progeny	Index Reliability	Star rating (across all beef breeds)
	Terminal Index	€124	46% (Average)	
★★★★★	Replacement Index Maternal Cow Traits : Maternal Progeny Traits :	€87 €12 €74	45% (Average) 45% 46%	★★★★★
	Dairy Beef			

Star Rating (Within Charolais breed)	Key profit traits	Index Value	Trait Reliability	Star rating (across all beef breeds)
Expected progeny performance				
	Calving difficulty (% 3 & 4) Breed ave: 6.95%,All breeds ave: 4.49%	+9.1%	49% (Average)	
★★★★★	Docility (1-5 scale) Breed ave: 0.04,All breeds ave: 0.01	0.08 scale	47% (Average)	★★★★★
★★★★★	Carcass weight (kg) Breed ave: 33.43kg,All breeds ave: 16.19kg	+38.4kg	47% (Average)	★★★★★
★★★	Carcass conformation (1-15 scale) Breed ave: 1.88,All breeds ave: 1.38	+1.84 scale	46% (Average)	★★★★★

Expected daughter breeding performance				
	Daughter calving diff (% 3 & 4) Breed ave: 5.09%,All breeds ave: 5.79%	+3.51%	45% (Average)	
★★★★★	Daughter Milk (kg) Breed ave: -4.12kg,All breeds ave: 2.19kg	+1.2kg	47% (Average)	★★★
★★★	Daughter calving interval (days) Breed ave: -1.06days,All breeds ave: -0.74days	-0.9days	43% (Average)	★★★

Additional Information:	Linear composites		
	Value	Reliability	
	Muscle		
	Skeletal		
	Function		
Herd data quality index			
N/A			

Lot 120 SKIDOO96 PEPSI

ID: 372214335172365

Breed: Charolais

Sex: Female

DOB: 18-Jan-2019

Owner: Donal Callery - Cookstown Kells Co Meath

Breeder:

Sire: Nelson
NEX

Indice

Domino

Bea

Etoile

Bastia
Alouette

Dam: Skidoo96 Janet
IE171071261821

Aughavadden
Classic

Bova Sylvain
Baltray Susan

Skidoo96 Fifi

Milverton Saul
Skidoo96 Babiole



Star Rating (Within Charolais breed)	Economic Indexes	€uro value per progeny	Index Reliability	Star rating (across all beef breeds)
	Terminal Index	€105	46% (Average)	
★★★	Replacement Index Maternal Cow Traits : Maternal Progeny Traits :	€55 -€15 €69	46% (Average) 46% 46%	★★
	Dairy Beef			

Star Rating (Within Charolais breed)	Key profit traits	Index Value	Trait Reliability	Star rating (across all beef breeds)
Expected progeny performance				
	Calving difficulty (% 3 & 4) Breed ave: 6.95%,All breeds ave: 4.49%	+6%	49% (Average)	
★★★★★	Docility (1-5 scale) Breed ave: 0.04,All breeds ave: 0.01	0.05 scale	48% (Average)	★★★★★
★	Carcass weight (kg) Breed ave: 33.43kg,All breeds ave: 16.19kg	+26.5kg	47% (Average)	★★★★★★
★	Carcass conformation (1-15 scale) Breed ave: 1.88,All breeds ave: 1.38	+1.58 scale	46% (Average)	★★★★★

Expected daughter breeding performance				
	Daughter calving diff (% 3 & 4) Breed ave: 5.09%,All breeds ave: 5.79%	+6.43%	45% (Average)	
★★★★★	Daughter Milk (kg) Breed ave: -4.12kg,All breeds ave: 2.19kg	-3.4kg	48% (Average)	★
★★★★★	Daughter calving interval (days) Breed ave: -1.06days,All breeds ave: -0.74days	-2.56days	44% (Average)	★★★★★

Additional Information:	Linear composites		
	Value	Reliability	
	Muscle		
	Skeletal		
	Function		
Herd data quality index			
N/A			

Animal not scored.

Lot 121 SKIDOO96 O 2330

ID: 372214335152330

Breed: Charolais

Sex: Female

DOB: 24-Nov-2018

Owner: Donal Callery - Cookstown Kells Co Meath

Breeder:

Sire: Uni UNZ

Sex-Symbol

Obligee

Pedro

Gelinotte

Hermes

Frange

Dam: Skidoo96 Loelita Et IE171071221917

Bugatti

Skidoo96 Valance

Romeo

Sagesse

Skidoo96 Salopard

Skidoo96 Sourire



Star Rating (Within Charolais breed)	Economic Indexes	€uro value per progeny	Index Reliability	Star rating (across all beef breeds)
	Terminal Index	€101	42% (Average)	
★★	Replacement Index Maternal Cow Traits : Maternal Progeny Traits :	€33 -€27 €61	39% (Low) 38% 42%	★
	Dairy Beef			

Star Rating (Within Charolais breed)	Key profit traits	Index Value	Trait Reliability	Star rating (across all beef breeds)
Expected progeny performance				
	Calving difficulty (% 3 & 4) Breed ave: 6.95%,All breeds ave: 4.49%	+8.5%	46% (Average)	
★★★★★	Docility (1-5 scale) Breed ave: 0.04,All breeds ave: 0.01	0.06 scale	43% (Average)	★★★★★
★★	Carcass weight (kg) Breed ave: 33.43kg,All breeds ave: 16.19kg	+31.1kg	43% (Average)	★★★★★★
★	Carcass conformation (1-15 scale) Breed ave: 1.88,All breeds ave: 1.38	+1.44 scale	42% (Average)	★★★
Expected daughter breeding performance				
	Daughter calving diff (% 3 & 4) Breed ave: 5.09%,All breeds ave: 5.79%	+6.45%	37% (Low)	
★★★★★	Daughter Milk (kg) Breed ave: -4.12kg,All breeds ave: 2.19kg	-0.8kg	41% (Average)	★★
★★★	Daughter calving interval (days) Breed ave: -1.06days,All breeds ave: -0.74days	-1.38days	34% (Low)	★★★★

Additional Information:

Animal not scored.

Linear composites

Value

Reliability

Muscle

Skeletal

Function

Herd data quality index

N/A

Lot 122 SKIDOO96 O 2347

ID: 372214335152347

Breed: Charolais

Sex: Female

DOB: 09-Dec-2018

Owner: Donal Callery - Cookstown Kells Co Meath

Breeder:

Sire: Tweeddale Lookout (Et)
CH4370

Whitecliff Highlight

Tweeddale Ilucia (Et)

Bowerhouses Topper

Skidoo96 Valance

Bleack Digger

Whitecliffe Elaine

Bleack Blackberet

Lakenheath Eugenie

Tattenhall Impeccable

Goldies Haquenee

Skidoo96 Salopard

Skidoo96 Sourire



Dam: Skidoo96 Laura Et
IE171071231918

Star Rating (Within Charolais breed)	Economic Indexes	€uro value per progeny	Index Reliability	Star rating (across all beef breeds)
	Terminal Index	€108	37% (Low)	
★★★★	Replacement Index Maternal Cow Traits : Maternal Progeny Traits :	€73 €5 €68	36% (Low) 35% 37%	★★★
	Dairy Beef			

Star Rating (Within Charolais breed)	Key profit traits	Index Value	Trait Reliability	Star rating (across all beef breeds)
Expected progeny performance				
	Calving difficulty (% 3 & 4) Breed ave: 6.95%,All breeds ave: 4.49%	+7%	40% (Average)	
★★	Docility (1-5 scale) Breed ave: 0.04,All breeds ave: 0.01	0.02 scale	37% (Low)	★★★
★★★★	Carcass weight (kg) Breed ave: 33.43kg,All breeds ave: 16.19kg	+33.3kg	37% (Low)	★★★★★
★	Carcass conformation (1-15 scale) Breed ave: 1.88,All breeds ave: 1.38	+1.43 scale	35% (Low)	★★★
Expected daughter breeding performance				
	Daughter calving diff (% 3 & 4) Breed ave: 5.09%,All breeds ave: 5.79%	+4.48%	35% (Low)	
★★★★★	Daughter Milk (kg) Breed ave: -4.12kg,All breeds ave: 2.19kg	+3.1kg	35% (Low)	★★★
★★★★	Daughter calving interval (days) Breed ave: -1.06days,All breeds ave: -0.74days	-1.72days	34% (Low)	★★★★

Additional Information:

Animal not scored.

Linear composites

Value	Reliability
Muscle	
Skeletal	
Function	

Herd data quality index

N/A