



VENDOR

Donal Callery

Cookstown Kells Co Meath

Lot 1 SKIDOO96 DOMINIQUE

ID: IE171071291155

Breed: Charolais

Sex: Female

DOB: 28-Oct-2008

Owner: Donal Callery - Cookstown Kells Co Meath

Breeder:

Sire: Anneskeagh Uranus
FR7121332420

Michigan

Invincible
Jeunevodka

Justine

Erudit
Galantine

Dam: Skidoo96 Vespa
IE171071250632

Skidoo96 No-
Nonsense

Rosanna Leader
Rosanna (94f) Heidi

Skidoo96 Orla

Balmyle Champion
Meath Joan



Star Rating (Within Charolais breed)	Economic Indexes	€uro value per progeny	Index Reliability	Star rating (across all beef breeds)
	Terminal Index	€119	51% (Average)	
★★★★	Replacement Index Maternal Cow Traits : Maternal Progeny Traits :	€81 €6 €74	55% (Average) 56% 51%	★★★
	Dairy Beef			

Star Rating (Within Charolais breed)	Key profit traits	Index Value	Trait Reliability	Star rating (across all beef breeds)
Expected progeny performance				
	Calving difficulty (% 3 & 4) Breed ave: 6.95%,All breeds ave: 4.49%	+7.4%	56% (Average)	
★★★★★	Docility (1-5 scale) Breed ave: 0.04,All breeds ave: 0.01	0.11 scale	64% (High)	★★★★★
★★★★	Carcass weight (kg) Breed ave: 33.43kg,All breeds ave: 16.19kg	+33.8kg	55% (Average)	★★★★★
★★	Carcass conformation (1-15 scale) Breed ave: 1.88,All breeds ave: 1.38	+1.75 scale	52% (Average)	★★★★★

Expected daughter breeding performance				
	Daughter calving diff (% 3 & 4) Breed ave: 5.09%,All breeds ave: 5.79%	+3.4%	55% (Average)	
★★★★	Daughter Milk (kg) Breed ave: -4.12kg,All breeds ave: 2.19kg	-1.9kg	75% (High)	★
★★	Daughter calving interval (days) Breed ave: -1.06days,All breeds ave: -0.74days	+0.01days	49% (Average)	★★

Additional Information:

Male calf at foot - 372214335142395. Born 25.03.19. Sired by Goldstar Echo. Inseminated 10.06.19 - Tombapik.

Linear composites	Value	Reliability
Muscle	97	45%
Skeletal	105	44%
Function	100	22%

Herd data quality index

N/A

Linear scored progeny in evaluation

Lot 2 SKIDOO96 IRIS

ID: IE171071241662

Breed: Charolais

Sex: Female

DOB: 12-Jan-2013

Owner: Donal Callery - Cookstown Kells Co Meath

Breeder:

Sire: Aughavadden Classic
IE251073950154

Bova Sylvain

Oriental
Jacobine

Baltray Susan

Invincible
Baltray Margo

Dam: Skidoo96 Desiree
IE171071271153

Anneskeagh Uranus

Michigan
Justine

Skidoo96 Raisa

Skidoo Iberia
Rosanna Maiden



Star Rating (Within Charolais breed)	Economic Indexes	€uro value per progeny	Index Reliability	Star rating (across all beef breeds)
	Terminal Index	€114	48% (Average)	
★★★★	Replacement Index Maternal Cow Traits : Maternal Progeny Traits :	€78 €5 €73	49% (Average) 49% 48%	★★★
	Dairy Beef			

Star Rating (Within Charolais breed)	Key profit traits	Index Value	Trait Reliability	Star rating (across all beef breeds)
Expected progeny performance				
	Calving difficulty (% 3 & 4) Breed ave: 6.95%,All breeds ave: 4.49%	+7.5%	51% (Average)	
★★★★★	Docility (1-5 scale) Breed ave: 0.04,All breeds ave: 0.01	0.2 scale	63% (High)	★★★★★
★★	Carcass weight (kg) Breed ave: 33.43kg,All breeds ave: 16.19kg	+31.8kg	52% (Average)	★★★★★
★	Carcass conformation (1-15 scale) Breed ave: 1.88,All breeds ave: 1.38	+1.57 scale	48% (Average)	★★★★

Expected daughter breeding performance				
	Daughter calving diff (% 3 & 4) Breed ave: 5.09%,All breeds ave: 5.79%	+4.5%	48% (Average)	
★★★★★	Daughter Milk (kg) Breed ave: -4.12kg,All breeds ave: 2.19kg	-0.6kg	59% (Average)	★★
★★★★	Daughter calving interval (days) Breed ave: -1.06days,All breeds ave: -0.74days	-2.12days	44% (Average)	★★★★

Additional Information:

Female calf at foot - 372214335182399. Born on 21.04.19. Sired by Cavellands Levi. Inseminated 22.05.19 - Sire Anside Foreman.

Linear composites	Value	Reliability
Muscle	103	52%
Skeletal	104	50%
Function	109	20%

Herd data quality index

N/A

Animal scored. Linear scores and weaning weights in evaluations

Lot 3 SKIDOO96 JEWEL ET

ID: IE171071251878

Breed: Charolais

Sex: Female

DOB: 03-Oct-2014

Owner: Donal Callery - Cookstown Kells Co Meath

Breeder:

Sire: Sesame
SXS

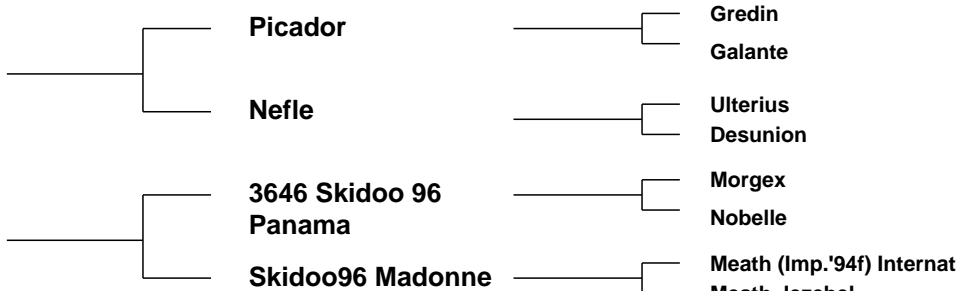

Star Rating (Within Charolais breed)	Economic Indexes	€uro value per progeny	Index Reliability	Star rating (across all beef breeds)
	Terminal Index	€148	49% (Average)	
★★★★★	Replacement Index Maternal Cow Traits : Maternal Progeny Traits :	€95 -€2 €97	49% (Average) 49% 49%	★★★★★
	Dairy Beef			

Star Rating (Within Charolais breed)	Key profit traits	Index Value	Trait Reliability	Star rating (across all beef breeds)
Expected progeny performance				
	Calving difficulty (% 3 & 4) Breed ave: 6.95%,All breeds ave: 4.49%	+5.9%	51% (Average)	
★	Docility (1-5 scale) Breed ave: 0.04,All breeds ave: 0.01	-0.05 scale	62% (High)	★★
★★★★★	Carcass weight (kg) Breed ave: 33.43kg,All breeds ave: 16.19kg	+40.5kg	54% (Average)	★★★★★
★★★★★	Carcass conformation (1-15 scale) Breed ave: 1.88,All breeds ave: 1.38	+2.02 scale	50% (Average)	★★★★★

Expected daughter breeding performance				
	Daughter calving diff (% 3 & 4) Breed ave: 5.09%,All breeds ave: 5.79%	+3.73%	47% (Average)	
★★★★★	Daughter Milk (kg) Breed ave: -4.12kg,All breeds ave: 2.19kg	+0.2kg	56% (Average)	★★
★★★★★	Daughter calving interval (days) Breed ave: -1.06days,All breeds ave: -0.74days	-2.02days	41% (Average)	★★★★★

Additional Information:

Male calf at foot - 372214335122385. Born on the 16.03.19. Sired by Meillard. Inseminated 11.05.19 - Anside Foreman.

Linear composites	Value	Reliability
Muscle	104	55%
Skeletal	112	53%
Function	90	25%

Herd data quality index

N/A

Animal scored. Linear scores and weaning weights in evaluations

Lot 4 SKIDOO96 ISOLDA ET

ID: IE171071221776

Breed: Charolais

Sex: Female

DOB: 18-Nov-2013

Owner: Donal Callery - Cookstown Kells Co Meath

Breeder:

Sire: Inverlochy Ferdie
S1381

Balmyle Bollinger

Dingle Hofmeister

Balmyle Tinsle

Inverlochy Une

Inverlochy Resolve

Inverlochy Petra

Dam: Skidoo96 Abba
IE171071280668

Skidoo96 Pincon

Farmleigh Ludovic

Rosanna Levada

Rockyranch Lora

Drumhilla Elroy

Rockyranch Eye



Star Rating (Within Charolais breed)	Economic Indexes	€uro value per progeny	Index Reliability	Star rating (across all beef breeds)
	Terminal Index	€121	48% (Average)	
★★	Replacement Index Maternal Cow Traits : Maternal Progeny Traits :	€33 -€40 €73	47% (Average) 46% 48%	★
	Dairy Beef			

Star Rating (Within Charolais breed)	Key profit traits	Index Value	Trait Reliability	Star rating (across all beef breeds)
Expected progeny performance				
	Calving difficulty (% 3 & 4) Breed ave: 6.95%,All breeds ave: 4.49%	+8.2%	49% (Average)	
★★★★★	Docility (1-5 scale) Breed ave: 0.04,All breeds ave: 0.01	0.05 scale	61% (High)	★★★★★
★★★★	Carcass weight (kg) Breed ave: 33.43kg,All breeds ave: 16.19kg	+33.8kg	53% (Average)	★★★★★
★★★★★	Carcass conformation (1-15 scale) Breed ave: 1.88,All breeds ave: 1.38	+1.94 scale	49% (Average)	★★★★★

Expected daughter breeding performance				
	Daughter calving diff (% 3 & 4) Breed ave: 5.09%,All breeds ave: 5.79%	+4.94%	47% (Average)	
★★★★★	Daughter Milk (kg) Breed ave: -4.12kg,All breeds ave: 2.19kg	+0.4kg	48% (Average)	★★
★★	Daughter calving interval (days) Breed ave: -1.06days,All breeds ave: -0.74days	-0.31days	40% (Average)	★★★

Additional Information:

Male calf at foot - 372214335112368. Born on the 12.02.19. Sired by Nelson. Inseminated 20.06.19 - Prime Roberto.

Linear composites	Value	Reliability
Muscle	100	55%
Skeletal	106	53%
Function	94	24%

Herd data quality index

N/A

Animal scored. Linear scores and weaning weights in evaluations

Lot 5 SKIDOO96 GOODLUCK

ID: IE171071271467

Breed: Charolais

Sex: Female

DOB: 30-May-2011

Owner: Donal Callery - Cookstown Kells Co Meath

Breeder:

Sire: Aughavadden Classic
IE251073950154

Bova Sylvain

Oriental
Jacobine

Baltray Susan

Invincible
Baltray Margo

Dam: Skidoo96 Toupie
IE171071250450

Skidoo96 No-
Nonsense

Rosanna Leader
Rosanna (94f) Heidi

Meath Jezebel

Meath (Imp.'89f) Eole
Meath Esther



Star Rating (Within Charolais breed)	Economic Indexes	€uro value per progeny	Index Reliability	Star rating (across all beef breeds)
	Terminal Index	€82	50% (Average)	
★★★★★	Replacement Index Maternal Cow Traits : Maternal Progeny Traits :	€95 €40 €55	52% (Average) 53% 49%	★★★★★
	Dairy Beef			

Star Rating (Within Charolais breed)	Key profit traits	Index Value	Trait Reliability	Star rating (across all beef breeds)
Expected progeny performance				
	Calving difficulty (% 3 & 4) Breed ave: 6.95%,All breeds ave: 4.49%	+5.1%	52% (Average)	
★★★★★	Docility (1-5 scale) Breed ave: 0.04,All breeds ave: 0.01	0.05 scale	58% (Average)	★★★★★
★	Carcass weight (kg) Breed ave: 33.43kg,All breeds ave: 16.19kg	+19.1kg	54% (Average)	★★★★★
★	Carcass conformation (1-15 scale) Breed ave: 1.88,All breeds ave: 1.38	+1.4 scale	51% (Average)	★★★

Expected daughter breeding performance				
	Daughter calving diff (% 3 & 4) Breed ave: 5.09%,All breeds ave: 5.79%	+5.02%	50% (Average)	
★★★★★	Daughter Milk (kg) Breed ave: -4.12kg,All breeds ave: 2.19kg	-2.5kg	71% (High)	★
★★★★★	Daughter calving interval (days) Breed ave: -1.06days,All breeds ave: -0.74days	-7.31days	46% (Average)	★★★★★

Additional Information:

Female calf at foot - 372214335172373. Born on the 18.02.19. Sired by Dromiskin Viceroy. Inseminated 21.05.19 - Anside Foreman.

Linear composites	Value	Reliability
Muscle		
Skeletal		
Function		

Herd data quality index

N/A

Animal not scored.

Lot 6 SKIDOO96 LAUREN ET

ID: IE171071241919

Breed: Charolais

Sex: Female

DOB: 01-Mar-2015

Owner: Donal Callery - Cookstown Kells Co Meath

Breeder:

Sire: Bowerhouses Topper
BHP

Tattenhall
Impeccable

Eccossais
Tattenhall Eclipse

Goldies Haquenee

Damocles
Blanchette

Dam: Skidoo96 Valance
IE171071210645

Skidoo96 Salopard

Skidoo96 Noel
Meath Jacinta

Skidoo96 Sourire

Skidoo96 No-Nonsense
Skidoo96 Morwenna



Star Rating (Within Charolais breed)	Economic Indexes	€uro value per progeny	Index Reliability	Star rating (across all beef breeds)
	Terminal Index	€93	49% (Average)	
★★	Replacement Index Maternal Cow Traits : Maternal Progeny Traits :	€38 -€21 €59	49% (Average) 49% 49%	★
	Dairy Beef			

Star Rating (Within Charolais breed)	Key profit traits	Index Value	Trait Reliability	Star rating (across all beef breeds)
Expected progeny performance				
	Calving difficulty (% 3 & 4) Breed ave: 6.95%,All breeds ave: 4.49%	+6.1%	49% (Average)	
★	Docility (1-5 scale) Breed ave: 0.04,All breeds ave: 0.01	-0.04 scale	60% (High)	★★
★	Carcass weight (kg) Breed ave: 33.43kg,All breeds ave: 16.19kg	+26.1kg	53% (Average)	★★★★★
★	Carcass conformation (1-15 scale) Breed ave: 1.88,All breeds ave: 1.38	+1.49 scale	50% (Average)	★★★

Expected daughter breeding performance				
	Daughter calving diff (% 3 & 4) Breed ave: 5.09%,All breeds ave: 5.79%	+4%	49% (Average)	
★★★★★	Daughter Milk (kg) Breed ave: -4.12kg,All breeds ave: 2.19kg	+1.2kg	49% (Average)	★★★
★★	Daughter calving interval (days) Breed ave: -1.06days,All breeds ave: -0.74days	+0.45days	46% (Average)	★★

Additional Information:

Male calf at foot - 372214335122402. Born on the 23.04.19. Sired by Goldstar Echo. Inseminated 22.05.19 - Nelson.

Linear composites	Value	Reliability
Muscle	84	56%
Skeletal	106	54%
Function	97	28%

Herd data quality index

N/A

Animal scored. Linear scores and weaning weights in evaluations

Lot 7 SKIDOO96 L 2003

ID: IE171071272003

Breed: Charolais

Sex: Female

DOB: 23-May-2015

Owner: Donal Callery - Cookstown Kells Co Meath

Breeder:

Sire: Anside Foreman
S1377

Balmyle Bollinger

Dingle Hofmeister

Balmyle Tinsle

Moyness Beauty

Fairway Valdieman

Moyness Parfait

Dam: Skidoo96 Vamoose
IE171071240598

Skidoo96 No-Nonsense

Rosanna Leader

Rosanna (94f) Heidi

Skidoo96 Osaka

Farmleigh Ludovic

Fren Rosanna (93f) Glorieuse



Star Rating (Within Charolais breed)	Economic Indexes	€uro value per progeny	Index Reliability	Star rating (across all beef breeds)
	Terminal Index	€89	48% (Average)	
★	Replacement Index Maternal Cow Traits : Maternal Progeny Traits :	€3 -€51 €54	48% (Average) 48% 48%	★
	Dairy Beef			

Star Rating (Within Charolais breed)	Key profit traits	Index Value	Trait Reliability	Star rating (across all beef breeds)
Expected progeny performance				
	Calving difficulty (% 3 & 4) Breed ave: 6.95%,All breeds ave: 4.49%	+7.4%	50% (Average)	
★★★★★	Docility (1-5 scale) Breed ave: 0.04,All breeds ave: 0.01	0.08 scale	66% (High)	★★★★★
★	Carcass weight (kg) Breed ave: 33.43kg,All breeds ave: 16.19kg	+22.4kg	52% (Average)	★★★★★
★★★★★	Carcass conformation (1-15 scale) Breed ave: 1.88,All breeds ave: 1.38	+1.94 scale	48% (Average)	★★★★★

Expected daughter breeding performance				
	Daughter calving diff (% 3 & 4) Breed ave: 5.09%,All breeds ave: 5.79%	+3.8%	42% (Average)	
★★★	Daughter Milk (kg) Breed ave: -4.12kg,All breeds ave: 2.19kg	-3.8kg	58% (Average)	★
★★	Daughter calving interval (days) Breed ave: -1.06days,All breeds ave: -0.74days	+0.01days	39% (Low)	★★

Additional Information:

Male calf at foot - 372214335192391. Born on the 20.03.19. Sired by Jumper. Inseminated 29.05.19 - Indurain.

Linear composites	Value	Reliability
Muscle	101	54%
Skeletal	89	52%
Function	90	21%

Herd data quality index

N/A

Animal scored. Linear scores and weaning weights in evaluations

Lot 8 SKIDOO96 LEANN ET

ID: IE171071212030

Breed: Charolais

Sex: Female

DOB: 24-Nov-2015

Owner: Donal Callery - Cookstown Kells Co Meath

Breeder:

Sire: Blelack Digger
S956

Balthayock Adonis

Balmyle Thunderbird

Balthayock Peach

Galcantray Abbey

Blelack Montgomery

Blelack Rachel

Dam: Skidoo96 Anemone
IE171071210678

Skidoo96 Polo

Skidoo Iberia

Anneskeagh Juniper

Skidoo96 Seienne

Skidoo96 Noel

Benagh Happy



Star Rating (Within Charolais breed)	Economic Indexes	€uro value per progeny	Index Reliability	Star rating (across all beef breeds)
	Terminal Index	€122	47% (Average)	
★★★★★	Replacement Index Maternal Cow Traits : Maternal Progeny Traits :	€84 €4 €79	47% (Average) 46% 48%	★★★
	Dairy Beef			

Star Rating (Within Charolais breed)	Key profit traits	Index Value	Trait Reliability	Star rating (across all beef breeds)
Expected progeny performance				
	Calving difficulty (% 3 & 4) Breed ave: 6.95%,All breeds ave: 4.49%	+6.4%	47% (Average)	
★★★★★	Docility (1-5 scale) Breed ave: 0.04,All breeds ave: 0.01	0.12 scale	62% (High)	★★★★★
★★★★★	Carcass weight (kg) Breed ave: 33.43kg,All breeds ave: 16.19kg	+36.5kg	52% (Average)	★★★★★
★	Carcass conformation (1-15 scale) Breed ave: 1.88,All breeds ave: 1.38	+1.39 scale	48% (Average)	★★★

Expected daughter breeding performance				
	Daughter calving diff (% 3 & 4) Breed ave: 5.09%,All breeds ave: 5.79%	+4.6%	46% (Average)	
★★★★★	Daughter Milk (kg) Breed ave: -4.12kg,All breeds ave: 2.19kg	+2.2kg	47% (Average)	★★★
★★★	Daughter calving interval (days) Breed ave: -1.06days,All breeds ave: -0.74days	-0.75days	40% (Average)	★★★

Additional Information:

Male calf at foot - 372214335122393. Born on the 22.03.19. Sired by Fiston. Inseminated 20.06.19 - Dromiskin Viceroy.

Linear composites	Value	Reliability
Muscle	92	55%
Skeletal	115	53%
Function	96	26%

Herd data quality index

N/A

Animal scored. Linear scores and weaning weights in evaluations

Lot 9 SKIDOO96 JEMMA

ID: IE171071281815

Breed: Charolais

Sex: Female

DOB: 10-Mar-2014

Owner: Donal Callery - Cookstown Kells Co Meath

Breeder:

Sire: Lyonsdemesne Tzar
TZA

Domino

Aimable
Anemone

Kilboy Frivole (Imp
91f)

Britisch B
Badoit

Dam: Skidoo96 Simonetta
IE171071220407

Dovea Gin Tonic

Soprano
Tisane

Skidoo96 Oonagh

Rosanna Leader
Meath Jezebel



Star Rating (Within Charolais breed)	Economic Indexes	€uro value per progeny	Index Reliability	Star rating (across all beef breeds)
	Terminal Index	€99	52% (Average)	
★★★	Replacement Index Maternal Cow Traits : Maternal Progeny Traits :	€61 -€5 €66	52% (Average) 52% 52%	★★
	Dairy Beef			

Star Rating (Within Charolais breed)	Key profit traits	Index Value	Trait Reliability	Star rating (across all beef breeds)
Expected progeny performance				
	Calving difficulty (% 3 & 4) Breed ave: 6.95%,All breeds ave: 4.49%	+5.5%	52% (Average)	
★★★	Docility (1-5 scale) Breed ave: 0.04,All breeds ave: 0.01	0.03 scale	63% (High)	★★★★★
★	Carcass weight (kg) Breed ave: 33.43kg,All breeds ave: 16.19kg	+26.1kg	56% (Average)	★★★★★
★	Carcass conformation (1-15 scale) Breed ave: 1.88,All breeds ave: 1.38	+1.4 scale	52% (Average)	★★★

Expected daughter breeding performance				
	Daughter calving diff (% 3 & 4) Breed ave: 5.09%,All breeds ave: 5.79%	+5.2%	51% (Average)	
★★★★★	Daughter Milk (kg) Breed ave: -4.12kg,All breeds ave: 2.19kg	-3.1kg	57% (Average)	★
★★★★★	Daughter calving interval (days) Breed ave: -1.06days,All breeds ave: -0.74days	-3.08days	49% (Average)	★★★★★

Additional Information:

Male calf at foot - 372214335192367. Born on the 12.02.19. Sired by Fiston. Inseminated 05.06.19 - Fiston.

Linear composites	Value	Reliability
Muscle	104	55%
Skeletal	108	53%
Function	89	30%

Herd data quality index

N/A

Animal scored. Linear scores and weaning weights in evaluations

Lot 10 SKIDOO96 LAURNA ET

ID: IE171071281922

Breed: Charolais

Sex: Female

DOB: 02-Mar-2015

Owner: Donal Callery - Cookstown Kells Co Meath

Breeder:

Sire: Utrillo Mic
URO

Senior

Neici

Datte

Ficelle

Calembour 5887107559
Orpheline

Dam: Skidoo96 Abba
IE171071280668

Skidoo96 Pincon

Farmleigh Ludovic

Rosanna Levada

Rockyranch Lora

Drumhilla Elroy
Rockyranch Eye



Star Rating (Within Charolais breed)	Economic Indexes	€uro value per progeny	Index Reliability	Star rating (across all beef breeds)
	Terminal Index	€99	48% (Average)	
★★★	Replacement Index Maternal Cow Traits : Maternal Progeny Traits :	€48 -€14 €61	48% (Average) 48% 48%	★
	Dairy Beef			

Star Rating (Within Charolais breed)	Key profit traits	Index Value	Trait Reliability	Star rating (across all beef breeds)
Expected progeny performance				
	Calving difficulty (% 3 & 4) Breed ave: 6.95%,All breeds ave: 4.49%	+7.1%	48% (Average)	
★★★★★	Docility (1-5 scale) Breed ave: 0.04,All breeds ave: 0.01	0.05 scale	59% (Average)	★★★★★
★★	Carcass weight (kg) Breed ave: 33.43kg,All breeds ave: 16.19kg	+29kg	53% (Average)	★★★★★★
★	Carcass conformation (1-15 scale) Breed ave: 1.88,All breeds ave: 1.38	+1.59 scale	49% (Average)	★★★★★

Expected daughter breeding performance				
	Daughter calving diff (% 3 & 4) Breed ave: 5.09%,All breeds ave: 5.79%	+3.97%	46% (Average)	
★★★★★★	Daughter Milk (kg) Breed ave: -4.12kg,All breeds ave: 2.19kg	+2.1kg	57% (Average)	★★★
★★★★★	Daughter calving interval (days) Breed ave: -1.06days,All breeds ave: -0.74days	-1.95days	40% (Average)	★★★★★

Additional Information:

Male calf at foot - 372214335122393. Born on the 21.03.19. Sired by Goldstar Echo. Inseminated 01.06.19 - Indurain.

Linear composites	Value	Reliability
Muscle	97	55%
Skeletal	101	53%
Function	84	24%

Herd data quality index

N/A

Animal scored. Linear scores and weaning weights in evaluations

Lot 11 SKIDOO96 JUNE

ID: IE171071291898

Breed: Charolais

Sex: Female

DOB: 03-Nov-2014

Owner: Donal Callery - Cookstown Kells Co Meath

Breeder:

Sire: Inverlochy Gurkha
GKA

Balmyle Bollinger

Dingle Hofmeister

Balmyle Tinsle

Inverlochy Volga

Rumsden Samurai

Inverlochy Natural

Dam: Skidoo96 Vache
IE171071280643

Skidoo96 Salopard

Skidoo96 Noel

Meath Jacinta

Skidoo96 Renata

Skidoo96 No-Nonsense

Skidoo96 Megan



Star Rating (Within Charolais breed)	Economic Indexes	€uro value per progeny	Index Reliability	Star rating (across all beef breeds)
	Terminal Index	€141	51% (Average)	
★	Replacement Index Maternal Cow Traits : Maternal Progeny Traits :	€18 -€69 €87	53% (Average) 54% 51%	★
	Dairy Beef			

Star Rating (Within Charolais breed)	Key profit traits	Index Value	Trait Reliability	Star rating (across all beef breeds)
Expected progeny performance				
	Calving difficulty (% 3 & 4) Breed ave: 6.95%,All breeds ave: 4.49%	+8.4%	51% (Average)	
★★	Docility (1-5 scale) Breed ave: 0.04,All breeds ave: 0.01	-0.01 scale	60% (High)	★★★
★★★★★★	Carcass weight (kg) Breed ave: 33.43kg,All breeds ave: 16.19kg	+42.4kg	57% (Average)	★★★★★★
★★	Carcass conformation (1-15 scale) Breed ave: 1.88,All breeds ave: 1.38	+1.71 scale	50% (Average)	★★★★

Expected daughter breeding performance				
	Daughter calving diff (% 3 & 4) Breed ave: 5.09%,All breeds ave: 5.79%	+3.69%	47% (Average)	
★★★	Daughter Milk (kg) Breed ave: -4.12kg,All breeds ave: 2.19kg	-3.7kg	51% (Average)	★
★	Daughter calving interval (days) Breed ave: -1.06days,All breeds ave: -0.74days	+3.56days	42% (Average)	★

Additional Information:

Male calf at foot - 372214335172398. Born on the 01.04.19. Sired by Cavellands Levi. Inseminated 15.07.19 - Tweedale Lookout.

Linear composites	Value	Reliability
Muscle	108	55%
Skeletal	116	53%
Function	103	23%

Herd data quality index

N/A

Animal scored. Linear scores and weaning weights in evaluations

Lot 12 SKIDOO96 INGA 2 ET

ID: IE171071211775

Breed: Charolais

Sex: Female

DOB: 16-Nov-2013

Owner: Donal Callery - Cookstown Kells Co Meath

Breeder:

Sire: Clyth Diplomat
S957

Oldstone Egbert

Brampton Banker

Oldstone Ursula

Clyth Vanilla

Beauchamp Forman

Holtstea Rebecca

Dam: Skidoo96 Valance
IE171071210645

Skidoo96 Salopard

Skidoo96 Noel

Meath Jacinta

Skidoo96 Sourire

Skidoo96 No-Nonsense

Skidoo96 Morwenna



Star Rating (Within Charolais breed)	Economic Indexes	€uro value per progeny	Index Reliability	Star rating (across all beef breeds)
	Terminal Index	€136	49% (Average)	
★★★	Replacement Index Maternal Cow Traits : Maternal Progeny Traits :	€61 -€21 €81	47% (Average) 46% 49%	★★
	Dairy Beef			

Star Rating (Within Charolais breed)	Key profit traits	Index Value	Trait Reliability	Star rating (across all beef breeds)
Expected progeny performance				
	Calving difficulty (% 3 & 4) Breed ave: 6.95%,All breeds ave: 4.49%	+9.8%	48% (Average)	
★★★★★★	Docility (1-5 scale) Breed ave: 0.04,All breeds ave: 0.01	0.1 scale	61% (High)	★★★★★★
★★★★★★	Carcass weight (kg) Breed ave: 33.43kg,All breeds ave: 16.19kg	+41.9kg	55% (Average)	★★★★★★
★★★	Carcass conformation (1-15 scale) Breed ave: 1.88,All breeds ave: 1.38	+1.89 scale	51% (Average)	★★★★★★

Expected daughter breeding performance				
	Daughter calving diff (% 3 & 4) Breed ave: 5.09%,All breeds ave: 5.79%	+4.1%	46% (Average)	
★★★★★★	Daughter Milk (kg) Breed ave: -4.12kg,All breeds ave: 2.19kg	+2.7kg	47% (Average)	★★★
★★	Daughter calving interval (days) Breed ave: -1.06days,All breeds ave: -0.74days	-0.39days	40% (Average)	★★★

Additional Information:

Male calf at foot - 372214335142412. Born on the 30.05.19. Sired by Skidoo L1972. Inseminated 18.07.19 - Tweedale Lookout.

Linear composites	Value	Reliability
Muscle	97	55%
Skeletal	115	53%
Function	100	23%

Herd data quality index

N/A

Animal scored. Linear scores and weaning weights in evaluations

Lot 13 SKIDOO96 IRENE

ID: IE171071231653

Breed: Charolais

Sex: Female

DOB: 05-Jan-2013

Owner: Donal Callery - Cookstown Kells Co Meath

Breeder:

Sire: Clonoulty Andraemon (Et)
ADA

Nevers Rj

Gandin

Aghafad Laureate

Cottage Tasmin

Oscar

Farmleigh Lourda

Dam: Skidoo96 Anemone
IE171071210678

Skidoo96 Polo

Skidoo Iberia

Anneskeagh Juniper

Skidoo96 Seienne

Skidoo96 Noel

Benagh Happy



Star Rating (Within Charolais breed)	Economic Indexes	€uro value per progeny	Index Reliability	Star rating (across all beef breeds)
	Terminal Index	€104	49% (Average)	
★	Replacement Index Maternal Cow Traits : Maternal Progeny Traits :	€17 -€48 €64	51% (Average) 52% 49%	★
	Dairy Beef			

Star Rating (Within Charolais breed)	Key profit traits	Index Value	Trait Reliability	Star rating (across all beef breeds)
Expected progeny performance				
	Calving difficulty (% 3 & 4) Breed ave: 6.95%,All breeds ave: 4.49%	+8%	53% (Average)	
★★★★★	Docility (1-5 scale) Breed ave: 0.04,All breeds ave: 0.01	0.17 scale	63% (High)	★★★★★
★★	Carcass weight (kg) Breed ave: 33.43kg,All breeds ave: 16.19kg	+31.7kg	53% (Average)	★★★★★
★	Carcass conformation (1-15 scale) Breed ave: 1.88,All breeds ave: 1.38	+1.49 scale	48% (Average)	★★★

Expected daughter breeding performance				
	Daughter calving diff (% 3 & 4) Breed ave: 5.09%,All breeds ave: 5.79%	+5.38%	49% (Average)	
★★★	Daughter Milk (kg) Breed ave: -4.12kg,All breeds ave: 2.19kg	-4.6kg	65% (High)	★
★★★	Daughter calving interval (days) Breed ave: -1.06days,All breeds ave: -0.74days	-1.22days	43% (Average)	★★★

Additional Information:

Male calf at foot - 372214335132378. Born on the 01.03.19. Sired by Goldstar Echo. Inseminated 05.05.19 - Goldstar Echo.

Linear composites	Value	Reliability
Muscle	105	54%
Skeletal	118	52%
Function	112	23%

Herd data quality index

N/A

Animal scored. Linear scores and weaning weights in evaluations

Lot 14 HILLCREST GAIL

ID: IE121035040077

Breed: Charolais

Sex: Female

DOB: 09-Mar-2011

Owner: Donal Callery - Cookstown Kells Co Meath

Breeder: Sadie E Corrie - Hillcrest Leiter Bailieboro Co Cavan

Sire: Dromiskin Viceroy
VCR

Doonally New

Hermes

Intruse

Dromiskin Princess

Mogador

Folistown Maye

Dam: Hillcrest Tara
IE121035010041

Meillard Rj

Invincible

Badine

Hillcrest Ivy

Tennis

Hillcrest Elsa



Star Rating (Within Charolais breed)	Economic Indexes	€uro value per progeny	Index Reliability	Star rating (across all beef breeds)
	Terminal Index	€179	53% (Average)	
★★★★	Replacement Index Maternal Cow Traits : Maternal Progeny Traits :	€73 -€40 €113	56% (Average) 57% 53%	★★★
	Dairy Beef			

Star Rating (Within Charolais breed)	Key profit traits	Index Value	Trait Reliability	Star rating (across all beef breeds)
Expected progeny performance				
	Calving difficulty (% 3 & 4) Breed ave: 6.95%,All breeds ave: 4.49%	+8.3%	55% (Average)	
★★★★★	Docility (1-5 scale) Breed ave: 0.04,All breeds ave: 0.01	0.11 scale	64% (High)	★★★★★
★★★★★	Carcass weight (kg) Breed ave: 33.43kg,All breeds ave: 16.19kg	+48.4kg	55% (Average)	★★★★★
★★★★★	Carcass conformation (1-15 scale) Breed ave: 1.88,All breeds ave: 1.38	+2.33 scale	53% (Average)	★★★★★

Expected daughter breeding performance				
	Daughter calving diff (% 3 & 4) Breed ave: 5.09%,All breeds ave: 5.79%	+6.04%	54% (Average)	
★★★	Daughter Milk (kg) Breed ave: -4.12kg,All breeds ave: 2.19kg	-3.8kg	71% (High)	★
★★★	Daughter calving interval (days) Breed ave: -1.06days,All breeds ave: -0.74days	-1.05days	51% (Average)	★★★

Additional Information:

Male calf at foot - 372214335122410. Born on the 28.04.19. Sired by Jumper. Inseminated 30.07.19 - Tombapik.

Linear composites	Value	Reliability
Muscle	112	43%
Skeletal	114	42%
Function	109	28%

Herd data quality index

N/A

Linear scored progeny in evaluation

Lot 15 SKIDOO96 ISMAY

ID: IE171071271698

Breed: Charolais

Sex: Female

DOB: 27-Mar-2013

Owner: Donal Callery - Cookstown Kells Co Meath

Breeder:

Sire: Prime Roberto
PBT



Dam: Skidoo96 Edie
IE171071271211

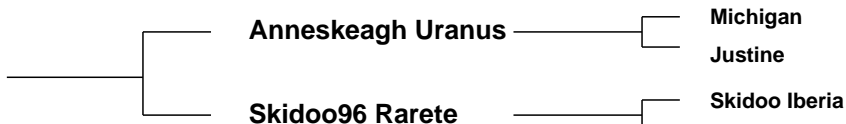

Star Rating (Within Charolais breed)	Economic Indexes	€uro value per progeny	Index Reliability	Star rating (across all beef breeds)
	Terminal Index	€131	51% (Average)	
★★★	Replacement Index Maternal Cow Traits : Maternal Progeny Traits :	€45 -€37 €82	53% (Average) 54% 51%	★
	Dairy Beef			

Star Rating (Within Charolais breed)	Key profit traits	Index Value	Trait Reliability	Star rating (across all beef breeds)
Expected progeny performance				
	Calving difficulty (% 3 & 4) Breed ave: 6.95%,All breeds ave: 4.49%	+8%	52% (Average)	
★★★★★★	Docility (1-5 scale) Breed ave: 0.04,All breeds ave: 0.01	0.11 scale	64% (High)	★★★★★★
★★★★	Carcass weight (kg) Breed ave: 33.43kg,All breeds ave: 16.19kg	+33.9kg	55% (Average)	★★★★★★
★★★★★	Carcass conformation (1-15 scale) Breed ave: 1.88,All breeds ave: 1.38	+2 scale	51% (Average)	★★★★★★

Expected daughter breeding performance				
	Daughter calving diff (% 3 & 4) Breed ave: 5.09%,All breeds ave: 5.79%	+4.39%	51% (Average)	
★★★★★	Daughter Milk (kg) Breed ave: -4.12kg,All breeds ave: 2.19kg	-2.9kg	66% (High)	★
★	Daughter calving interval (days) Breed ave: -1.06days,All breeds ave: -0.74days	+2.07days	49% (Average)	★

Additional Information:

Inseminated 05.06.19 - Tweeddale Lookout.

Linear composites	Value	Reliability
Muscle	100	54%
Skeletal	114	51%
Function	123	28%

Herd data quality index

N/A

Animal scored. Linear scores and weaning weights in evaluations

Lot 16 SKIDOO96 JESSICA

ID: IE171071271789

Breed: Charolais

Sex: Female

DOB: 25-Jan-2014

Owner: Donal Callery - Cookstown Kells Co Meath

Breeder:

Sire: Fury Action
S605

Domino

Aimable

Anemone

Fury Treasure

Oldstone Egbert

Lanesboro Pearl

Dam: Skidoo96 Valance
IE171071210645

Skidoo96 Salopard

Skidoo96 Noel

Meath Jacinta

Skidoo96 Sourire

Skidoo96 No-Nonsense

Skidoo96 Morwenna



Star Rating (Within Charolais breed)	Economic Indexes	€uro value per progeny	Index Reliability	Star rating (across all beef breeds)
	Terminal Index	€105	50% (Average)	
★★★★	Replacement Index Maternal Cow Traits : Maternal Progeny Traits :	€81 €19 €63	51% (Average) 51% 50%	★★★
	Dairy Beef			

Star Rating (Within Charolais breed)	Key profit traits	Index Value	Trait Reliability	Star rating (across all beef breeds)
Expected progeny performance				
	Calving difficulty (% 3 & 4) Breed ave: 6.95%,All breeds ave: 4.49%	+8.6%	52% (Average)	
★★	Docility (1-5 scale) Breed ave: 0.04,All breeds ave: 0.01	0 scale	62% (High)	★★★
★★	Carcass weight (kg) Breed ave: 33.43kg,All breeds ave: 16.19kg	+31.5kg	54% (Average)	★★★★★
★★	Carcass conformation (1-15 scale) Breed ave: 1.88,All breeds ave: 1.38	+1.74 scale	50% (Average)	★★★★★

Expected daughter breeding performance				
	Daughter calving diff (% 3 & 4) Breed ave: 5.09%,All breeds ave: 5.79%	+3.4%	49% (Average)	
★★★★★	Daughter Milk (kg) Breed ave: -4.12kg,All breeds ave: 2.19kg	+1.8kg	60% (High)	★★★
★★★★	Daughter calving interval (days) Breed ave: -1.06days,All breeds ave: -0.74days	-2.02days	44% (Average)	★★★★

Additional Information:

Inseminated 31.05.19 - Prime Roberto.

Linear composites	Value	Reliability
Muscle	107	55%
Skeletal	109	54%
Function	100	26%

Herd data quality index

N/A

Animal scored. Linear scores and weaning weights in evaluations

Lot 17 SKIDOO96 LAVINA ET

ID: IE171071232032

Breed: Charolais

Sex: Female

DOB: 25-Nov-2015

Owner: Donal Callery - Cookstown Kells Co Meath

Breeder:

Sire: Blelack Digger
S956

Balthayock Adonis

Balmyle Thunderbird

Balthayock Peach

Galcantray Abbey

Blelack Montgomery

Blelack Rachel

Dam: Skidoo96 Anemone
IE171071210678

Skidoo96 Polo

Skidoo Iberia

Anneskeagh Juniper

Skidoo96 Seienne

Skidoo96 Noel

Benagh Happy



Star Rating (Within Charolais breed)	Economic Indexes	€uro value per progeny	Index Reliability	Star rating (across all beef breeds)
	Terminal Index	€133	48% (Average)	
★★★★★★	Replacement Index Maternal Cow Traits : Maternal Progeny Traits :	€119 €29 €90	49% (Average) 49% 48%	★★★★★★
	Dairy Beef			

Star Rating (Within Charolais breed)	Key profit traits	Index Value	Trait Reliability	Star rating (across all beef breeds)
Expected progeny performance				
	Calving difficulty (% 3 & 4) Breed ave: 6.95%,All breeds ave: 4.49%	+5.4%	48% (Average)	
★★★★★★	Docility (1-5 scale) Breed ave: 0.04,All breeds ave: 0.01	0.13 scale	65% (High)	★★★★★★
★★★★★★	Carcass weight (kg) Breed ave: 33.43kg,All breeds ave: 16.19kg	+38.5kg	53% (Average)	★★★★★★
★	Carcass conformation (1-15 scale) Breed ave: 1.88,All breeds ave: 1.38	+1.37 scale	48% (Average)	★★★

Expected daughter breeding performance				
	Daughter calving diff (% 3 & 4) Breed ave: 5.09%,All breeds ave: 5.79%	+4.46%	47% (Average)	
★★★★★★	Daughter Milk (kg) Breed ave: -4.12kg,All breeds ave: 2.19kg	+0.5kg	56% (Average)	★★
★★★★	Daughter calving interval (days) Breed ave: -1.06days,All breeds ave: -0.74days	-2.38days	41% (Average)	★★★★

Additional Information:

Female calf at foot - 372214335162380. Born on the 04.03.19. Sired by Goldstar Ludwig. Inseminated 05.05.19 - Doonally New.

Linear composites	Value	Reliability
Muscle	93	55%
Skeletal	117	53%
Function	96	26%

Herd data quality index

N/A

Animal scored. Linear scores and weaning weights in evaluations

Lot 18 SKIDOO96 MADISON

ID: IE171071252109

Breed: Charolais

Sex: Female

DOB: 10-Oct-2016

Owner: Donal Callery - Cookstown Kells Co Meath

Breeder:

Sire: Malicieux
MIX

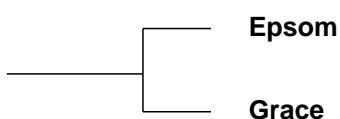

Dam: Skidoo96 Impression Et
IE171071291782

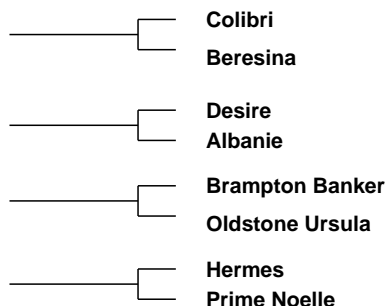
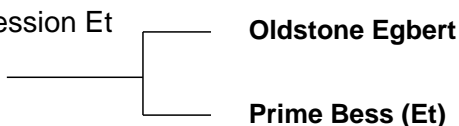

Star Rating (Within Charolais breed)	Economic Indexes	€uro value per progeny	Index Reliability	Star rating (across all beef breeds)
	Terminal Index	€122	46% (Average)	
★	Replacement Index Maternal Cow Traits : Maternal Progeny Traits :	€1 -€73 €74	46% (Average) 46% 46%	★
	Dairy Beef			

Star Rating (Within Charolais breed)	Key profit traits	Index Value	Trait Reliability	Star rating (across all beef breeds)
Expected progeny performance				
	Calving difficulty (% 3 & 4) Breed ave: 6.95%,All breeds ave: 4.49%	+8.4%	50% (Average)	
★★	Docility (1-5 scale) Breed ave: 0.04,All breeds ave: 0.01	0.01 scale	48% (Average)	★★★
★★★★	Carcass weight (kg) Breed ave: 33.43kg,All breeds ave: 16.19kg	+34.3kg	47% (Average)	★★★★★
★★★★★	Carcass conformation (1-15 scale) Breed ave: 1.88,All breeds ave: 1.38	+1.99 scale	46% (Average)	★★★★★

Expected daughter breeding performance				
	Daughter calving diff (% 3 & 4) Breed ave: 5.09%,All breeds ave: 5.79%	+5.02%	47% (Average)	
★★	Daughter Milk (kg) Breed ave: -4.12kg,All breeds ave: 2.19kg	-5.9kg	45% (Average)	★
★★	Daughter calving interval (days) Breed ave: -1.06days,All breeds ave: -0.74days	+0.5days	44% (Average)	★★

Additional Information:

Female calf at foot - 372214335142404. Born on the 02.05.19. Sired by Pirate. Inseminated 01.06.19 - Nelson.

Linear composites	Value	Reliability
Muscle		
Skeletal		
Function		

Herd data quality index

N/A

Animal not scored.

Lot 19 SKIDOO96 ISABELLE

ID: IE171071231769

Breed: Charolais

Sex: Female

DOB: 01-Dec-2013

Owner: Donal Callery - Cookstown Kells Co Meath

Breeder:

Sire: Clyth Diplomat
S957

Oldstone Egbert

Brampton Banker

Oldstone Ursula

Clyth Vanilla

Beauchamp Forman

Holtstea Rebecca

Dam: Skidoo96 Vache
IE171071280643

Skidoo96 Salopard

Skidoo96 Noel

Meath Jacinta

Skidoo96 Renata

Skidoo96 No-Nonsense

Skidoo96 Megan



Star Rating (Within Charolais breed)	Economic Indexes	€uro value per progeny	Index Reliability	Star rating (across all beef breeds)
	Terminal Index	€120	50% (Average)	
★★	Replacement Index Maternal Cow Traits : Maternal Progeny Traits :	€38 -€35 €73	50% (Average) 49% 51%	★
	Dairy Beef			

Star Rating (Within Charolais breed)	Key profit traits	Index Value	Trait Reliability	Star rating (across all beef breeds)
Expected progeny performance				
	Calving difficulty (% 3 & 4) Breed ave: 6.95%,All breeds ave: 4.49%	+8.1%	54% (Average)	
★★★★★	Docility (1-5 scale) Breed ave: 0.04,All breeds ave: 0.01	0.07 scale	61% (High)	★★★★★
★★★★★	Carcass weight (kg) Breed ave: 33.43kg,All breeds ave: 16.19kg	+36.8kg	55% (Average)	★★★★★
★	Carcass conformation (1-15 scale) Breed ave: 1.88,All breeds ave: 1.38	+1.62 scale	51% (Average)	★★★★★

Expected daughter breeding performance				
	Daughter calving diff (% 3 & 4) Breed ave: 5.09%,All breeds ave: 5.79%	+4.04%	47% (Average)	
★★★★★	Daughter Milk (kg) Breed ave: -4.12kg,All breeds ave: 2.19kg	+1kg	54% (Average)	★★
★	Daughter calving interval (days) Breed ave: -1.06days,All breeds ave: -0.74days	+1.43days	43% (Average)	★

Additional Information:

Male calf at foot - 372214335122369. Born on the 13.02.19. Sired by UNI.
Inseminated 25.05.19 - Anside Foreman.

Linear composites	Value	Reliability
Muscle	95	54%
Skeletal	118	52%
Function	97	22%

Herd data quality index

N/A

Animal scored. Linear scores and weaning weights in evaluations

Lot 20 SKIDOO96 MURIEL

ID: IE171071252117

Breed: Charolais

Sex: Female

DOB: 26-Oct-2016

Owner: Donal Callery - Cookstown Kells Co Meath

Breeder:

Sire: Alwent Goldbar (Et)
CH2199

Blelack Digger

Balthayock Adonis
Galcantray Abbey

Alwent Daffodil

Alwent Vougeot
Alwent Abbey

Dam: Skidoo96 Janet
IE171071261821

Aughavadden
Classic

Bova Sylvain
Baltray Susan

Skidoo96 Fifi

Milverton Saul
Skidoo96 Babiole



Star Rating (Within Charolais breed)	Economic Indexes	€uro value per progeny	Index Reliability	Star rating (across all beef breeds)
	Terminal Index	€123	45% (Average)	
★★★	Replacement Index Maternal Cow Traits : Maternal Progeny Traits :	€46 -€21 €67	44% (Average) 43% 45%	★
	Dairy Beef			

Star Rating (Within Charolais breed)	Key profit traits	Index Value	Trait Reliability	Star rating (across all beef breeds)
Expected progeny performance				
	Calving difficulty (% 3 & 4) Breed ave: 6.95%,All breeds ave: 4.49%	+12.2%	49% (Average)	
★★★★★★	Docility (1-5 scale) Breed ave: 0.04,All breeds ave: 0.01	0.09 scale	47% (Average)	★★★★★★
★★★★★★	Carcass weight (kg) Breed ave: 33.43kg,All breeds ave: 16.19kg	+43.4kg	46% (Average)	★★★★★★
★★★	Carcass conformation (1-15 scale) Breed ave: 1.88,All breeds ave: 1.38	+1.84 scale	45% (Average)	★★★★★★

Expected daughter breeding performance				
	Daughter calving diff (% 3 & 4) Breed ave: 5.09%,All breeds ave: 5.79%	+6.17%	42% (Average)	
★★★	Daughter Milk (kg) Breed ave: -4.12kg,All breeds ave: 2.19kg	-3.6kg	44% (Average)	★
★★	Daughter calving interval (days) Breed ave: -1.06days,All breeds ave: -0.74days	+0.38days	38% (Low)	★★

Additional Information:

Male calf at foot - 372214335142370. Born on the 14.02.19. Sired by Bivouac. Inseminated 03.06.19 - Balmyle Champion.

Linear composites	Value	Reliability
Muscle		
Skeletal		
Function		

Herd data quality index

N/A

Animal not scored.

Lot 21 SKIDOO96 LAVENDER

ID: IE171071242033

Breed: Charolais

Sex: Female

DOB: 25-Nov-2015

Owner: Donal Callery - Cookstown Kells Co Meath

Breeder:

Sire: Blelack Digger
S956

Balthayock Adonis

Balmyle Thunderbird

Balthayock Peach

Galcantray Abbey

Blelack Montgomery

Blelack Rachel

Dam: Skidoo96 Highlight 2 Et
IE171071261648

Major

Berlioz

Charmille

Ashleigh Cherub
(Et)

Doonally New

Ashleigh Pearl



Star Rating (Within Charolais breed)	Economic Indexes	€uro value per progeny	Index Reliability	Star rating (across all beef breeds)
	Terminal Index	€134	48% (Average)	
★★★★	Replacement Index Maternal Cow Traits : Maternal Progeny Traits :	€80 -€4 €84	49% (Average) 50% 48%	★★★
	Dairy Beef			

Star Rating (Within Charolais breed)	Key profit traits	Index Value	Trait Reliability	Star rating (across all beef breeds)
Expected progeny performance				
	Calving difficulty (% 3 & 4) Breed ave: 6.95%,All breeds ave: 4.49%	+8%	50% (Average)	
★★★★★★	Docility (1-5 scale) Breed ave: 0.04,All breeds ave: 0.01	0.15 scale	59% (Average)	★★★★★★
★★★★★★	Carcass weight (kg) Breed ave: 33.43kg,All breeds ave: 16.19kg	+40.1kg	52% (Average)	★★★★★★
★★	Carcass conformation (1-15 scale) Breed ave: 1.88,All breeds ave: 1.38	+1.81 scale	48% (Average)	★★★★★★

Expected daughter breeding performance				
	Daughter calving diff (% 3 & 4) Breed ave: 5.09%,All breeds ave: 5.79%	+4.74%	47% (Average)	
★★★★★★	Daughter Milk (kg) Breed ave: -4.12kg,All breeds ave: 2.19kg	+2.1kg	59% (Average)	★★★
★	Daughter calving interval (days) Breed ave: -1.06days,All breeds ave: -0.74days	+2.36days	42% (Average)	★

Additional Information:

Female calf at foot - 372214335132386. Born on the 17.03.19. Sired by Tombapik. Inseminated 10.07.19 - Prime Roberto.

Linear composites	Value	Reliability
Muscle	109	55%
Skeletal	121	53%
Function	111	28%

Herd data quality index

N/A

Animal scored. Linear scores and weaning weights in evaluations

Lot 22 SKIDOO96 LIZZY ET

ID: IE171071271921

Breed: Charolais

Sex: Female

DOB: 02-Mar-2015

Owner: Donal Callery - Cookstown Kells Co Meath

Breeder:

Sire: Bowerhouses Topper
BHP

Tattenhall
Impeccable

Eccossais
Tattenhall Eclipse

Goldies Haquenee

Damocles
Blanchette

Dam: Skidoo96 Valance
IE171071210645

Skidoo96 Salopard

Skidoo96 Noel
Meath Jacinta

Skidoo96 Sourire

Skidoo96 No-Nonsense
Skidoo96 Morwenna



Star Rating (Within Charolais breed)	Economic Indexes	€uro value per progeny	Index Reliability	Star rating (across all beef breeds)
	Terminal Index	€79	49% (Average)	
★★	Replacement Index Maternal Cow Traits : Maternal Progeny Traits :	€32 -€17 €49	49% (Average) 49% 49%	★
	Dairy Beef			

Star Rating (Within Charolais breed)	Key profit traits	Index Value	Trait Reliability	Star rating (across all beef breeds)
Expected progeny performance				
	Calving difficulty (% 3 & 4) Breed ave: 6.95%,All breeds ave: 4.49%	+6.2%	49% (Average)	
★	Docility (1-5 scale) Breed ave: 0.04,All breeds ave: 0.01	-0.03 scale	60% (High)	★★
★	Carcass weight (kg) Breed ave: 33.43kg,All breeds ave: 16.19kg	+24.5kg	53% (Average)	★★★★★
★	Carcass conformation (1-15 scale) Breed ave: 1.88,All breeds ave: 1.38	+1.21 scale	50% (Average)	★★

Expected daughter breeding performance				
	Daughter calving diff (% 3 & 4) Breed ave: 5.09%,All breeds ave: 5.79%	+3.76%	49% (Average)	
★★★★★	Daughter Milk (kg) Breed ave: -4.12kg,All breeds ave: 2.19kg	+0.1kg	49% (Average)	★★
★★	Daughter calving interval (days) Breed ave: -1.06days,All breeds ave: -0.74days	-0.13days	46% (Average)	★★

Additional Information:

Inseminated 20.07.2019 - Tweedale Lookout.

Linear composites	Value	Reliability
Muscle	89	56%
Skeletal	108	54%
Function	94	28%

Herd data quality index

N/A

Animal scored. Linear scores and weaning weights in evaluations

Lot 23 DEEVIEW JESSICA

ID: IE161311590701

Breed: Charolais

Sex: Female

DOB: 26-Apr-2014

Owner: Donal Callery - Cookstown Kells Co Meath

Breeder: Ian Maxwell - Carrickbrack Convoy Lifford Co Donegal

Sire: Elgin Davinci
ECZ

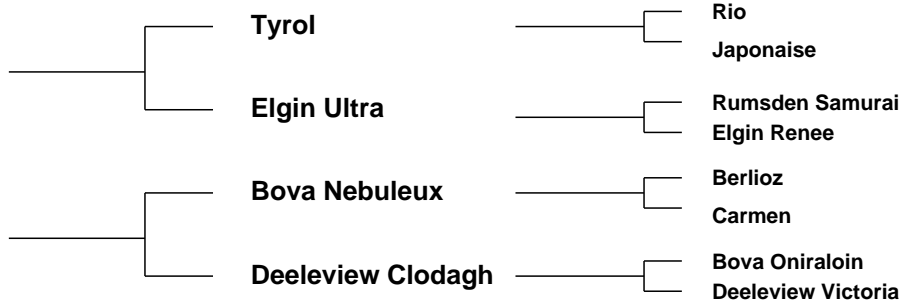

Star Rating (Within Charolais breed)	Economic Indexes	€uro value per progeny	Index Reliability	Star rating (across all beef breeds)
	Terminal Index	€129	48% (Average)	
★★	Replacement Index Maternal Cow Traits : Maternal Progeny Traits :	€28 -€48 €77	50% (Average) 51% 48%	★
	Dairy Beef			

Star Rating (Within Charolais breed)	Key profit traits	Index Value	Trait Reliability	Star rating (across all beef breeds)
Expected progeny performance				
	Calving difficulty (% 3 & 4) Breed ave: 6.95%,All breeds ave: 4.49%	+9.3%	50% (Average)	
★★★★★	Docility (1-5 scale) Breed ave: 0.04,All breeds ave: 0.01	0.22 scale	67% (High)	★★★★★
★★★★★	Carcass weight (kg) Breed ave: 33.43kg,All breeds ave: 16.19kg	+37.7kg	52% (Average)	★★★★★
★★★★★	Carcass conformation (1-15 scale) Breed ave: 1.88,All breeds ave: 1.38	+2.17 scale	48% (Average)	★★★★★

Expected daughter breeding performance				
	Daughter calving diff (% 3 & 4) Breed ave: 5.09%,All breeds ave: 5.79%	+8.09%	46% (Average)	
★★	Daughter Milk (kg) Breed ave: -4.12kg,All breeds ave: 2.19kg	-5.9kg	62% (High)	★
★★★	Daughter calving interval (days) Breed ave: -1.06days,All breeds ave: -0.74days	-0.85days	41% (Average)	★★★

Additional Information:

Female calf at foot - 372214335192409. Born on the 26.04.19. Sired by UNI. Inseminated 20.05.19 - Nelson.

Linear composites	Value	Reliability
Muscle	114	54%
Skeletal	115	52%
Function	121	24%

Herd data quality index

N/A

Animal scored. Linear scores and weaning weights in evaluations

Lot 24 SKIDOO96 I 1732

ID: IE171071281732

Breed: Charolais

Sex: Female

DOB: 02-May-2013

Owner: Donal Callery - Cookstown Kells Co Meath

Breeder:

Sire: Aughavadden Classic
IE251073950154

Bova Sylvain

Oriental
Jacobine

Baltray Susan

Invincible
Baltray Margo

Dam: Skidoo96 Bewitched
IE171071290900

Anneskeagh Uranus

Michigan
Justine

Skidoo96 Somme

Skidoo96 No-Nonsense
Rosanna Hibernian (Imp 94f)



Star Rating (Within Charolais breed)	Economic Indexes	€uro value per progeny	Index Reliability	Star rating (across all beef breeds)
	Terminal Index	€131	49% (Average)	
★★★★★	Replacement Index Maternal Cow Traits : Maternal Progeny Traits :	€140 €59 €81	50% (Average) 51% 49%	★★★★★
	Dairy Beef			

Star Rating (Within Charolais breed)	Key profit traits	Index Value	Trait Reliability	Star rating (across all beef breeds)
Expected progeny performance				
	Calving difficulty (% 3 & 4) Breed ave: 6.95%,All breeds ave: 4.49%	+8.6%	51% (Average)	
★★★★★	Docility (1-5 scale) Breed ave: 0.04,All breeds ave: 0.01	0.18 scale	62% (High)	★★★★★
★★★★★	Carcass weight (kg) Breed ave: 33.43kg,All breeds ave: 16.19kg	+39kg	53% (Average)	★★★★★
★★	Carcass conformation (1-15 scale) Breed ave: 1.88,All breeds ave: 1.38	+1.75 scale	49% (Average)	★★★★★

Expected daughter breeding performance				
	Daughter calving diff (% 3 & 4) Breed ave: 5.09%,All breeds ave: 5.79%	+5.28%	48% (Average)	
★★★★★	Daughter Milk (kg) Breed ave: -4.12kg,All breeds ave: 2.19kg	+4.4kg	65% (High)	★★★★★
★★★★★	Daughter calving interval (days) Breed ave: -1.06days,All breeds ave: -0.74days	-4.02days	44% (Average)	★★★★★

Additional Information:

Male calf at foot - 372214335112376. Born on the 27.02.19. Sired by Nelson. Inseminated 05.05.2019 - Tombapik.

Linear composites	Value	Reliability
Muscle	112	53%
Skeletal	111	50%
Function	114	20%

Herd data quality index

N/A

Animal scored. Linear scores and weaning weights in evaluations

Lot 25 SKIDOO96 HIGHLIGHT 2 ET

ID: IE171071261648

Breed: Charolais

Sex: Female

DOB: 22-Nov-2012

Owner: Donal Callery - Cookstown Kells Co Meath

Breeder:

Sire: Major MJR

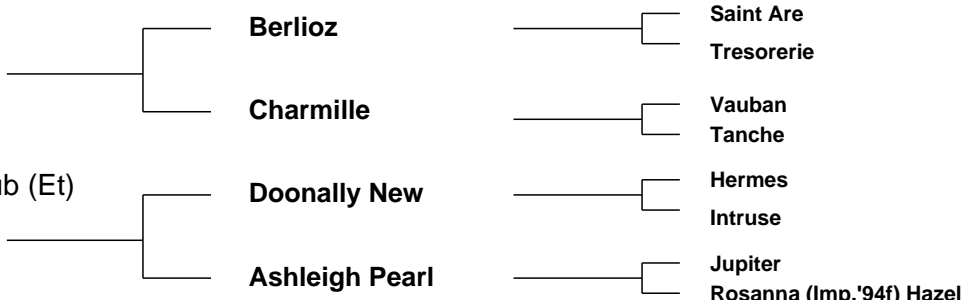

Star Rating (Within Charolais breed)	Economic Indexes	€uro value per progeny	Index Reliability	Star rating (across all beef breeds)
	Terminal Index	€126	51% (Average)	
★	Replacement Index Maternal Cow Traits : Maternal Progeny Traits :	-€44 -€119 €76	52% (Average) 52% 51%	★
	Dairy Beef			

Star Rating (Within Charolais breed)	Key profit traits	Index Value	Trait Reliability	Star rating (across all beef breeds)
Expected progeny performance				
	Calving difficulty (% 3 & 4) Breed ave: 6.95%,All breeds ave: 4.49%	+9.7%	49% (Average)	
★★★★★	Docility (1-5 scale) Breed ave: 0.04,All breeds ave: 0.01	0.1 scale	63% (High)	★★★★★
★★★	Carcass weight (kg) Breed ave: 33.43kg,All breeds ave: 16.19kg	+34.7kg	56% (Average)	★★★★★
★★★★	Carcass conformation (1-15 scale) Breed ave: 1.88,All breeds ave: 1.38	+2.04 scale	52% (Average)	★★★★★

Expected daughter breeding performance				
	Daughter calving diff (% 3 & 4) Breed ave: 5.09%,All breeds ave: 5.79%	+5.43%	50% (Average)	
★★	Daughter Milk (kg) Breed ave: -4.12kg,All breeds ave: 2.19kg	-5.9kg	57% (Average)	★
★	Daughter calving interval (days) Breed ave: -1.06days,All breeds ave: -0.74days	+6.82days	47% (Average)	★

Additional Information:

Inseminated 31.05.19 - Jumper.

Linear composites	Value	Reliability
Muscle	121	58%
Skeletal	121	56%
Function	124	32%

Herd data quality index

N/A

Animal scored. Linear scores and weaning weights in evaluations

Lot 26 SKIDOO96 IMPRESSION ET

ID: IE171071291782

Breed: Charolais

Sex: Female

DOB: 25-Nov-2013

Owner: Donal Callery - Cookstown Kells Co Meath

Breeder:

Sire: Oldstone Egbert
S124

Brampton Banker

Brampton Ulysse
Brampton Poppy

Oldstone Ursula

Divity Richelieu
Annacloy Nancy

Dam: Prime Bess (Et)
IE331308810154

Hermes

Uranium
Athena

Prime Noelle

Jupiter
Knockane Cynthia



Star Rating (Within Charolais breed)	Economic Indexes	€uro value per progeny	Index Reliability	Star rating (across all beef breeds)
	Terminal Index	€126	50% (Average)	
★	Replacement Index Maternal Cow Traits : Maternal Progeny Traits :	-€49 -€118 €69	49% (Average) 49% 50%	★
	Dairy Beef			

Star Rating (Within Charolais breed)	Key profit traits	Index Value	Trait Reliability	Star rating (across all beef breeds)
Expected progeny performance				
	Calving difficulty (% 3 & 4) Breed ave: 6.95%,All breeds ave: 4.49%	+11.4%	49% (Average)	
★	Docility (1-5 scale) Breed ave: 0.04,All breeds ave: 0.01	-0.06 scale	62% (High)	★★
★★★★★	Carcass weight (kg) Breed ave: 33.43kg,All breeds ave: 16.19kg	+42.5kg	54% (Average)	★★★★★
★★★★★	Carcass conformation (1-15 scale) Breed ave: 1.88,All breeds ave: 1.38	+2.18 scale	50% (Average)	★★★★★

Expected daughter breeding performance				
	Daughter calving diff (% 3 & 4) Breed ave: 5.09%,All breeds ave: 5.79%	+3.4%	49% (Average)	
★	Daughter Milk (kg) Breed ave: -4.12kg,All breeds ave: 2.19kg	-8.6kg	46% (Average)	★
★	Daughter calving interval (days) Breed ave: -1.06days,All breeds ave: -0.74days	+3.71days	45% (Average)	★

Additional Information:

Inseminated 18.05.19 - Jumper.

Linear composites	Value	Reliability
Muscle	111	56%
Skeletal	116	54%
Function	118	29%

Herd data quality index

N/A

Animal scored. Linear scores and weaning weights in evaluations

Lot 27 SKIDOO96 MISE

ID: IE171071212055

Breed: Charolais

Sex: Female

DOB: 20-Mar-2016

Owner: Donal Callery - Cookstown Kells Co Meath

Breeder:

Sire: Blelack Digger
S956

Balthayock Adonis

Balmyle Thunderbird

Balthayock Peach

Galcantray Abbey

Blelack Montgomery

Blelack Rachel

Dam: Skidoo96 Imelda
IE171071281690

Balthazar

Verlaine

Tetanie

Skidoo96 Rebecca

Skidoo96 No-Nonsense

Rosanna Levada



Star Rating (Within Charolais breed)	Economic Indexes	€uro value per progeny	Index Reliability	Star rating (across all beef breeds)
	Terminal Index	€135	46% (Average)	
★★★★★	Replacement Index Maternal Cow Traits : Maternal Progeny Traits :	€104 €15 €89	45% (Average) 45% 46%	★★★★★
	Dairy Beef			

Star Rating (Within Charolais breed)	Key profit traits	Index Value	Trait Reliability	Star rating (across all beef breeds)
Expected progeny performance				
	Calving difficulty (% 3 & 4) Breed ave: 6.95%,All breeds ave: 4.49%	+5.8%	50% (Average)	
★★★★★	Docility (1-5 scale) Breed ave: 0.04,All breeds ave: 0.01	0.12 scale	48% (Average)	★★★★★
★★★★★	Carcass weight (kg) Breed ave: 33.43kg,All breeds ave: 16.19kg	+38.8kg	47% (Average)	★★★★★
★	Carcass conformation (1-15 scale) Breed ave: 1.88,All breeds ave: 1.38	+1.68 scale	46% (Average)	★★★★

Expected daughter breeding performance				
	Daughter calving diff (% 3 & 4) Breed ave: 5.09%,All breeds ave: 5.79%	+4.58%	45% (Average)	
★★★★★	Daughter Milk (kg) Breed ave: -4.12kg,All breeds ave: 2.19kg	+2.1kg	47% (Average)	★★★
★★	Daughter calving interval (days) Breed ave: -1.06days,All breeds ave: -0.74days	+0.34days	41% (Average)	★★

Additional Information:

Inseminated 19.06.19 - Fiston.

Linear composites	Value	Reliability
Muscle		
Skeletal		
Function		

Herd data quality index

N/A

Animal not scored.

Lot 28 SKIDOO96 LARA

ID: IE171071292005

Breed: Charolais

Sex: Female

DOB: 06-Nov-2015

Owner: Donal Callery - Cookstown Kells Co Meath

Breeder:

Sire: Excellent
EXT

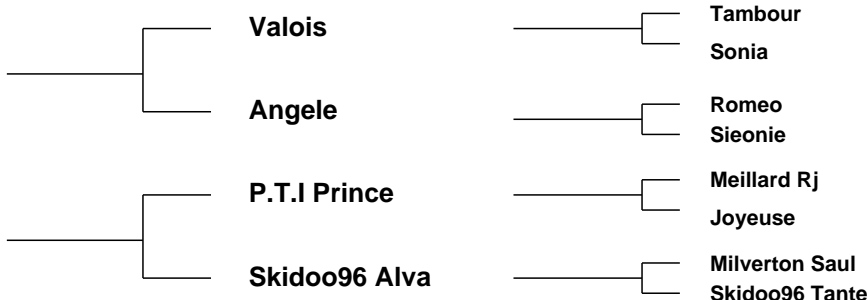

Star Rating (Within Charolais breed)	Economic Indexes	€uro value per progeny	Index Reliability	Star rating (across all beef breeds)
	Terminal Index	€126	50% (Average)	
★	Replacement Index Maternal Cow Traits : Maternal Progeny Traits :	€9 -€69 €78	51% (Average) 52% 50%	★
	Dairy Beef			

Star Rating (Within Charolais breed)	Key profit traits	Index Value	Trait Reliability	Star rating (across all beef breeds)
Expected progeny performance				
	Calving difficulty (% 3 & 4) Breed ave: 6.95%,All breeds ave: 4.49%	+7.2%	50% (Average)	
★	Docility (1-5 scale) Breed ave: 0.04,All breeds ave: 0.01	-0.14 scale	60% (High)	★
★★★★★	Carcass weight (kg) Breed ave: 33.43kg,All breeds ave: 16.19kg	+35.8kg	53% (Average)	★★★★★
★★★★★	Carcass conformation (1-15 scale) Breed ave: 1.88,All breeds ave: 1.38	+2.01 scale	48% (Average)	★★★★★

Expected daughter breeding performance				
	Daughter calving diff (% 3 & 4) Breed ave: 5.09%,All breeds ave: 5.79%	+4.82%	48% (Average)	
★★	Daughter Milk (kg) Breed ave: -4.12kg,All breeds ave: 2.19kg	-5.6kg	60% (High)	★
★★	Daughter calving interval (days) Breed ave: -1.06days,All breeds ave: -0.74days	+0.35days	46% (Average)	★★

Additional Information:

Male calf at foot - 372214335182382. Born on the 06.03.19. Sired by Doonally New. Inseminated 30.06.2019 - Fiston.

Linear composites	Value	Reliability
Muscle	110	55%
Skeletal	108	53%
Function	93	30%

Herd data quality index

N/A

Animal scored. Linear scores and weaning weights in evaluations

Lot 29 SKIDOO96 LAURA ET

ID: IE171071231918

Breed: Charolais

Sex: Female

DOB: 28-Feb-2015

Owner: Donal Callery - Cookstown Kells Co Meath

Breeder:

Sire: Bowerhouses Topper
BHP

Tattenhall
Impeccable

Eccossais
Tattenhall Eclipse

Goldies Haquenee

Damocles
Blanchette

Dam: Skidoo96 Valance
IE171071210645

Skidoo96 Salopard

Skidoo96 Noel
Meath Jacinta

Skidoo96 Sourire

Skidoo96 No-Nonsense
Skidoo96 Morwenna



Star Rating (Within Charolais breed)	Economic Indexes	€uro value per progeny	Index Reliability	Star rating (across all beef breeds)
	Terminal Index	€95	49% (Average)	
★★★	Replacement Index Maternal Cow Traits : Maternal Progeny Traits :	€54 -€5 €59	49% (Average) 49% 49%	★★
	Dairy Beef			

Star Rating (Within Charolais breed)	Key profit traits	Index Value	Trait Reliability	Star rating (across all beef breeds)
Expected progeny performance				
	Calving difficulty (% 3 & 4) Breed ave: 6.95%,All breeds ave: 4.49%	+7%	49% (Average)	
★	Docility (1-5 scale) Breed ave: 0.04,All breeds ave: 0.01	-0.07 scale	60% (High)	★
★★	Carcass weight (kg) Breed ave: 33.43kg,All breeds ave: 16.19kg	+28.6kg	53% (Average)	★★★★★
★	Carcass conformation (1-15 scale) Breed ave: 1.88,All breeds ave: 1.38	+1.52 scale	50% (Average)	★★★★

Expected daughter breeding performance				
	Daughter calving diff (% 3 & 4) Breed ave: 5.09%,All breeds ave: 5.79%	+3.97%	49% (Average)	
★★★★★	Daughter Milk (kg) Breed ave: -4.12kg,All breeds ave: 2.19kg	+2.1kg	49% (Average)	★★★★
★★★	Daughter calving interval (days) Breed ave: -1.06days,All breeds ave: -0.74days	-1.04days	46% (Average)	★★★

Additional Information:

Inseminated 28.07.2019 - Tweedale Lookout.

Linear composites	Value	Reliability
Muscle	89	56%
Skeletal	107	54%
Function	95	28%

Herd data quality index

N/A

Animal scored. Linear scores and weaning weights in evaluations

Lot 30 SKIDOO96 JAN

ID: IE171071231827

Breed: Charolais

Sex: Female

DOB: 04-Apr-2014

Owner: Donal Callery - Cookstown Kells Co Meath

Breeder:

Sire: Pirate
PTE

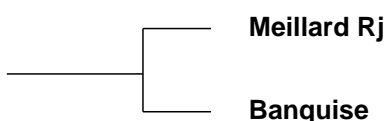

Dam: Skidoo96 Fuchsia
IE171071251300

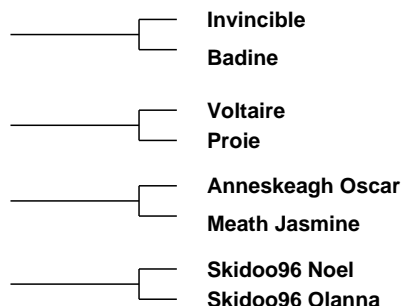
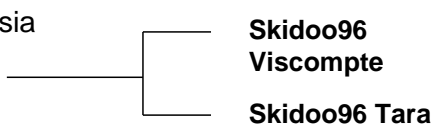

Star Rating (Within Charolais breed)	Economic Indexes	€uro value per progeny	Index Reliability	Star rating (across all beef breeds)
	Terminal Index	€125	51% (Average)	
★★★★	Replacement Index Maternal Cow Traits : Maternal Progeny Traits :	€65 -€16 €81	51% (Average) 51% 51%	★★
	Dairy Beef			

Star Rating (Within Charolais breed)	Key profit traits	Index Value	Trait Reliability	Star rating (across all beef breeds)
Expected progeny performance				
	Calving difficulty (% 3 & 4) Breed ave: 6.95%,All breeds ave: 4.49%	+6%	51% (Average)	
★	Docility (1-5 scale) Breed ave: 0.04,All breeds ave: 0.01	-0.04 scale	61% (High)	★★
★★	Carcass weight (kg) Breed ave: 33.43kg,All breeds ave: 16.19kg	+30.7kg	55% (Average)	★★★★★★
★	Carcass conformation (1-15 scale) Breed ave: 1.88,All breeds ave: 1.38	+1.67 scale	51% (Average)	★★★★

Expected daughter breeding performance				
	Daughter calving diff (% 3 & 4) Breed ave: 5.09%,All breeds ave: 5.79%	+4.33%	49% (Average)	
★★★★★★	Daughter Milk (kg) Breed ave: -4.12kg,All breeds ave: 2.19kg	-0.3kg	54% (Average)	★★
★★★★	Daughter calving interval (days) Breed ave: -1.06days,All breeds ave: -0.74days	-1.9days	47% (Average)	★★★★

Additional Information:

Female calf at foot - 372214335122377. Born on the 28.02.19. Sired by Fiston. Inseminated 01.05.2019 - Fiston.

Linear composites	Value	Reliability
Muscle	100	55%
Skeletal	100	53%
Function	94	30%

Herd data quality index

N/A

Animal scored. Linear scores and weaning weights in evaluations

Lot 31 SKIDOO96 MINNIE

ID: IE171071272127

Breed: Charolais

Sex: Female

DOB: 04-Nov-2016

Owner: Donal Callery - Cookstown Kells Co Meath

Breeder:

Sire: Malicieux
MIX

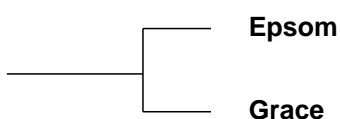

Dam: Skidoo96 Ippy
IE171071281749

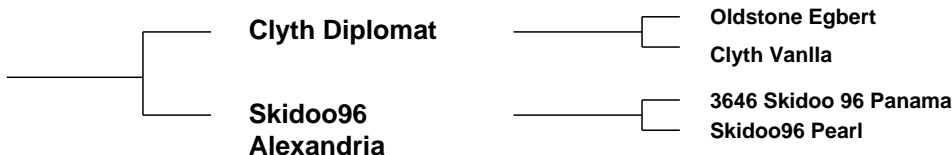

Star Rating (Within Charolais breed)	Economic Indexes	€uro value per progeny	Index Reliability	Star rating (across all beef breeds)
	Terminal Index	€129	46% (Average)	
★★★★★	Replacement Index Maternal Cow Traits : Maternal Progeny Traits :	€87 €2 €85	46% (Average) 46% 46%	★★★★★
	Dairy Beef			

Star Rating (Within Charolais breed)	Key profit traits	Index Value	Trait Reliability	Star rating (across all beef breeds)
Expected progeny performance				
	Calving difficulty (% 3 & 4) Breed ave: 6.95%,All breeds ave: 4.49%	+6.4%	50% (Average)	
★★★★★	Docility (1-5 scale) Breed ave: 0.04,All breeds ave: 0.01	0.08 scale	48% (Average)	★★★★★
★★★★	Carcass weight (kg) Breed ave: 33.43kg,All breeds ave: 16.19kg	+33.8kg	47% (Average)	★★★★★
★★★★	Carcass conformation (1-15 scale) Breed ave: 1.88,All breeds ave: 1.38	+1.86 scale	46% (Average)	★★★★★

Expected daughter breeding performance				
	Daughter calving diff (% 3 & 4) Breed ave: 5.09%,All breeds ave: 5.79%	+5.87%	46% (Average)	
★★★★★	Daughter Milk (kg) Breed ave: -4.12kg,All breeds ave: 2.19kg	+1.2kg	47% (Average)	★★★★
★★★★	Daughter calving interval (days) Breed ave: -1.06days,All breeds ave: -0.74days	-1.48days	44% (Average)	★★★★★

Additional Information:

Male calf at foot - 372214335192375. Born on the 26.02.19. Sired by Dovea Gin Tonic. Inseminated 02.05.2019 - Organdi.

Linear composites	Value	Reliability
Muscle		
Skeletal		
Function		

Herd data quality index

N/A

Animal not scored.

Lot 32 SKIDOO96 LANA

ID: IE171071282004

Breed: Charolais

Sex: Female

DOB: 06-Nov-2015

Owner: Donal Callery - Cookstown Kells Co Meath

Breeder:

Sire: Blelack Digger
S956

Balthayock Adonis

Balmyle Thunderbird

Balthayock Peach

Galcantray Abbey

Blelack Montgomery

Blelack Rachel

Dam: Skidoo96 Hollywood Et
IE171071211651

Oldstone Egbert

Brampton Banker

Oldstone Ursula

Leagaun Euphony
Et

Major

Roundhill Tamaris (Et)



Star Rating (Within Charolais breed)	Economic Indexes	€uro value per progeny	Index Reliability	Star rating (across all beef breeds)
	Terminal Index	€148	48% (Average)	
★	Replacement Index Maternal Cow Traits : Maternal Progeny Traits :	€9 -€81 €91	46% (Average) 45% 48%	★
	Dairy Beef			

Star Rating (Within Charolais breed)	Key profit traits	Index Value	Trait Reliability	Star rating (across all beef breeds)
Expected progeny performance				
	Calving difficulty (% 3 & 4) Breed ave: 6.95%,All breeds ave: 4.49%	+8.9%	49% (Average)	
★★★★★	Docility (1-5 scale) Breed ave: 0.04,All breeds ave: 0.01	0.08 scale	56% (Average)	★★★★★
★★★★★	Carcass weight (kg) Breed ave: 33.43kg,All breeds ave: 16.19kg	+47.6kg	52% (Average)	★★★★★
★★★★★	Carcass conformation (1-15 scale) Breed ave: 1.88,All breeds ave: 1.38	+1.99 scale	48% (Average)	★★★★★

Expected daughter breeding performance				
	Daughter calving diff (% 3 & 4) Breed ave: 5.09%,All breeds ave: 5.79%	+4.29%	45% (Average)	
★★★★★	Daughter Milk (kg) Breed ave: -4.12kg,All breeds ave: 2.19kg	-0.3kg	45% (Average)	★★
★	Daughter calving interval (days) Breed ave: -1.06days,All breeds ave: -0.74days	+2.57days	40% (Average)	★

Additional Information:

Male calf at foot - 372214335142379. Born on the 03.03.19. Sired by Jumper. Inseminated 01.06.2019 - Goldstar Echo.

Linear composites	Value	Reliability
Muscle	108	55%
Skeletal	129	53%
Function	112	28%

Herd data quality index

N/A

Animal scored. Linear scores and weaning weights in evaluations

Lot 33 SKIDOO96 PATRA

ID: 372214335162372

Breed: Charolais

Sex: Female

DOB: 16-Feb-2019

Owner: Donal Callery - Cookstown Kells Co Meath

Breeder:

Sire: Tombapik
CH4202

Jumper

Cooper
Ritournell

Lavande

Concile
Divine

Dam: Skidoo96 Faustina
IE171071221280

Anneskeagh Uranus

Michigan
Justine

Skidoo96 Arabella

Skidoo96 Pincon
0584 Skidoo96 (95f) Julia

Star Rating (Within Charolais breed)	Economic Indexes	€uro value per progeny	Index Reliability	Star rating (across all beef breeds)
	Terminal Index	€138	34% (Low)	
★★★★★	Replacement Index Maternal Cow Traits : Maternal Progeny Traits :	€126 €36 €90	29% (Low) 27% 34%	★★★★★
	Dairy Beef			

Star Rating (Within Charolais breed)	Key profit traits	Index Value	Trait Reliability	Star rating (across all beef breeds)
Expected progeny performance				
	Calving difficulty (% 3 & 4) Breed ave: 6.95%,All breeds ave: 4.49%	+7%	35% (Low)	
★★★★★	Docility (1-5 scale) Breed ave: 0.04,All breeds ave: 0.01	0.1 scale	38% (Low)	★★★★★
★★★★★	Carcass weight (kg) Breed ave: 33.43kg,All breeds ave: 16.19kg	+38.8kg	39% (Low)	★★★★★
★★	Carcass conformation (1-15 scale) Breed ave: 1.88,All breeds ave: 1.38	+1.79 scale	36% (Low)	★★★★★

Expected daughter breeding performance				
	Daughter calving diff (% 3 & 4) Breed ave: 5.09%,All breeds ave: 5.79%	+4.98%	22% (Low)	
★★★★★	Daughter Milk (kg) Breed ave: -4.12kg,All breeds ave: 2.19kg	+6.2kg	38% (Low)	★★★★★
★★	Daughter calving interval (days) Breed ave: -1.06days,All breeds ave: -0.74days	+0.4days	16% (V Low)	★★

Additional Information:

Linear composites	Value	Reliability
Muscle		
Skeletal		
Function		

Herd data quality index

N/A

Animal not scored.

Lot 34 SKIDOO96 PIPA 2

ID: 372214335152388

Breed: Charolais

Sex: Female

DOB: 18-Mar-2019

Owner: Donal Callery - Cookstown Kells Co Meath

Breeder:

Sire: Roundhill Rocky ROR

Meillard Rj

Invincible

Badine

Ballybrown (Imp97f) Marlene

Flambeau

Invitation

Dam: Skidoo96 Maria IE171071282111

Necessaire

Dalton

Linchette

Skidoo96 Estonie

Anneskeagh Uranus

Skidoo96 Anastasia

Star Rating (Within Charolais breed)	Economic Indexes	€uro value per progeny	Index Reliability	Star rating (across all beef breeds)
	Terminal Index	€116	34% (Low)	
★	Replacement Index Maternal Cow Traits : Maternal Progeny Traits :	€7 -€65 €71	34% (Low) 34% 34%	★
	Dairy Beef			

Star Rating (Within Charolais breed)	Key profit traits	Index Value	Trait Reliability	Star rating (across all beef breeds)
Expected progeny performance				
	Calving difficulty (% 3 & 4) Breed ave: 6.95%,All breeds ave: 4.49%	+8%	34% (Low)	
★★★★	Docility (1-5 scale) Breed ave: 0.04,All breeds ave: 0.01	0.04 scale	36% (Low)	★★★★
★★	Carcass weight (kg) Breed ave: 33.43kg,All breeds ave: 16.19kg	+31.5kg	37% (Low)	★★★★★★
★★★★	Carcass conformation (1-15 scale) Breed ave: 1.88,All breeds ave: 1.38	+1.88 scale	37% (Low)	★★★★★★

Expected daughter breeding performance				
	Daughter calving diff (% 3 & 4) Breed ave: 5.09%,All breeds ave: 5.79%	+7.14%	28% (Low)	
★★★★	Daughter Milk (kg) Breed ave: -4.12kg,All breeds ave: 2.19kg	-4kg	36% (Low)	★
★★★★	Daughter calving interval (days) Breed ave: -1.06days,All breeds ave: -0.74days	-0.91days	33% (Low)	★★★

Additional Information:

Linear composites	Value	Reliability
Muscle		
Skeletal		
Function		

Herd data quality index

N/A

Animal not scored.

Lot 35 SKIDOO96 PAM 2

ID: 372214335112384

Breed: Charolais

Sex: Female

DOB: 16-Mar-2019

Owner: Donal Callery - Cookstown Kells Co Meath

Breeder:

Sire: Caveldands Levi
CH4252

Pirate

Meillard Rj

Banquise

Caveldands Holly 2

Doonally New

Caveldands Vivienne

Dam: Skidoo96 Gemini
IE171071291403

Anneskeagh Uranus

Michigan

Justine

Skidoo96 Raisa

Skidoo Iberia

Rosanna Maiden

Star Rating (Within Charolais breed)	Economic Indexes	€uro value per progeny	Index Reliability	Star rating (across all beef breeds)
	Terminal Index	€138	29% (Low)	
★★★★	Replacement Index Maternal Cow Traits : Maternal Progeny Traits :	€78 -€7 €86	27% (Low) 26% 30%	★★★
	Dairy Beef			

Star Rating (Within Charolais breed)	Key profit traits	Index Value	Trait Reliability	Star rating (across all beef breeds)
Expected progeny performance				
	Calving difficulty (% 3 & 4) Breed ave: 6.95%,All breeds ave: 4.49%	+8.6%	36% (Low)	
★★★★★	Docility (1-5 scale) Breed ave: 0.04,All breeds ave: 0.01	0.13 scale	39% (Low)	★★★★★
★★★★	Carcass weight (kg) Breed ave: 33.43kg,All breeds ave: 16.19kg	+37.8kg	30% (Low)	★★★★★
★★★	Carcass conformation (1-15 scale) Breed ave: 1.88,All breeds ave: 1.38	+1.88 scale	27% (Low)	★★★★★

Expected daughter breeding performance				
	Daughter calving diff (% 3 & 4) Breed ave: 5.09%,All breeds ave: 5.79%	+3.63%	17% (V Low)	
★★★★★	Daughter Milk (kg) Breed ave: -4.12kg,All breeds ave: 2.19kg	-1.4kg	29% (Low)	★
★★	Daughter calving interval (days) Breed ave: -1.06days,All breeds ave: -0.74days	-0.49days	24% (Low)	★★★

Additional Information:

Linear composites	Value	Reliability
Muscle		
Skeletal		
Function		

Herd data quality index

N/A

Animal not scored.

Lot 36 SKIDOO96 PRESIDENT

ID: 372214335142387

Breed: Charolais

Sex: Male

DOB: 17-Mar-2019

Owner: Donal Callery - Cookstown Kells Co Meath

Breeder:

Sire: Nevers Rj
NRS

Gandin

Erudit

Cerise

Aghafad Laureate

Ecrin Rj

Visuelle

Dam: Skidoo96 Jacinta
IE171071271797

Burradon Talisman

Blelack Prince

Burradon Juicy

Skidoo96 Desiree

Anneskeagh Uranus

Skidoo96 Raisa

Star Rating (Within Charolais breed)	Economic Indexes	€uro value per progeny	Index Reliability	Star rating (across all beef breeds)
★★★★	Terminal Index	€125	34% (Low)	★★★★
★★	Replacement Index Maternal Cow Traits : Maternal Progeny Traits :	€38 -€37 €76	35% (Low) 35% 34%	★
	Dairy Beef			

Star Rating (Within Charolais breed)	Key profit traits	Index Value	Trait Reliability	Star rating (across all beef breeds)
Expected progeny performance				
	Calving difficulty (% 3 & 4) Breed ave: 6.95%,All breeds ave: 4.49%	+8.4%	35% (Low)	
★★★★★	Docility (1-5 scale) Breed ave: 0.04,All breeds ave: 0.01	0.06 scale	39% (Low)	★★★★★
★★★★★	Carcass weight (kg) Breed ave: 33.43kg,All breeds ave: 16.19kg	+35.9kg	38% (Low)	★★★★★
★★★★★	Carcass conformation (1-15 scale) Breed ave: 1.88,All breeds ave: 1.38	+2.06 scale	37% (Low)	★★★★★

Expected daughter breeding performance				
	Daughter calving diff (% 3 & 4) Breed ave: 5.09%,All breeds ave: 5.79%	+7.19%	28% (Low)	
★★★★★	Daughter Milk (kg) Breed ave: -4.12kg,All breeds ave: 2.19kg	+0.3kg	40% (Average)	★★
★★	Daughter calving interval (days) Breed ave: -1.06days,All breeds ave: -0.74days	+0.36days	32% (Low)	★★

Additional Information:

Linear composites	Value	Reliability
Muscle		
Skeletal		
Function		

Herd data quality index

N/A

Animal not scored.

Lot 37 SKIDOO96 PIPER

ID: 372214335172381

Breed: Charolais

Sex: Female

DOB: 06-Mar-2019

Owner: Donal Callery - Cookstown Kells Co Meath

Breeder:

Sire: Clonoulty Andraemon (Et)
ADA

Nevers Rj

Gandin

Aghafad Laureate

Cottage Tasmin

Oscar

Farmleigh Lourda

Dam: Skidoo96 I 1692
IE171071211692

Balthazar

Verlaine

Tetanie

Skidoo96 Belle
Etoile

Anneskeagh Uranus

Skidoo96 Tina

Star Rating (Within Charolais breed)	Economic Indexes	€uro value per progeny	Index Reliability	Star rating (across all beef breeds)
	Terminal Index	€123	34% (Low)	
★	Replacement Index Maternal Cow Traits : Maternal Progeny Traits :	€4 -€66 €70	32% (Low) 31% 34%	★
	Dairy Beef			

Star Rating (Within Charolais breed)	Key profit traits	Index Value	Trait Reliability	Star rating (across all beef breeds)
Expected progeny performance				
	Calving difficulty (% 3 & 4) Breed ave: 6.95%,All breeds ave: 4.49%	+10.4%	35% (Low)	
★★★★★★	Docility (1-5 scale) Breed ave: 0.04,All breeds ave: 0.01	0.13 scale	40% (Average)	★★★★★★
★★★★★★	Carcass weight (kg) Breed ave: 33.43kg,All breeds ave: 16.19kg	+39.7kg	37% (Low)	★★★★★★
★★★★★★	Carcass conformation (1-15 scale) Breed ave: 1.88,All breeds ave: 1.38	+2.2 scale	37% (Low)	★★★★★★

Expected daughter breeding performance				
	Daughter calving diff (% 3 & 4) Breed ave: 5.09%,All breeds ave: 5.79%	+5.84%	26% (Low)	
★★	Daughter Milk (kg) Breed ave: -4.12kg,All breeds ave: 2.19kg	-4.9kg	36% (Low)	★
★	Daughter calving interval (days) Breed ave: -1.06days,All breeds ave: -0.74days	+0.78days	22% (Low)	★★

Additional Information:

Linear composites	Value	Reliability
Muscle		
Skeletal		
Function		

Herd data quality index

N/A

Animal not scored.

Lot 38 SKIDOO96 PEBLO

ID: 372214335162406

Breed: Charolais

Sex: Male

DOB: 24-Apr-2019

Owner: Donal Callery - Cookstown Kells Co Meath

Breeder:

Sire: Nelson
NEX

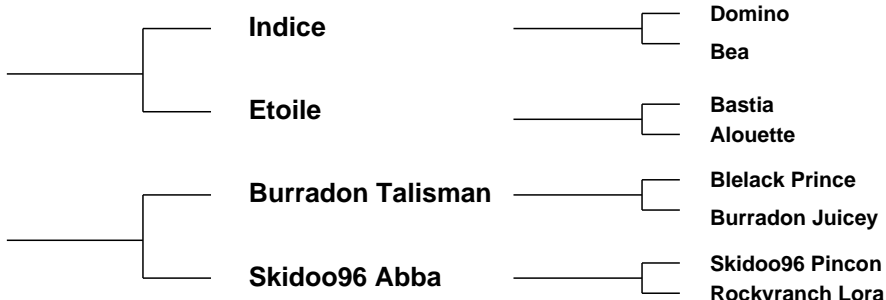

Star Rating (Within Charolais breed)	Economic Indexes	€uro value per progeny	Index Reliability	Star rating (across all beef breeds)
★★★	Terminal Index	€122	35% (Low)	★★★★
★★★★	Replacement Index Maternal Cow Traits : Maternal Progeny Traits :	€79 €1 €78	36% (Low) 36% 35%	★★★
	Dairy Beef			

Star Rating (Within Charolais breed)	Key profit traits	Index Value	Trait Reliability	Star rating (across all beef breeds)
Expected progeny performance				
	Calving difficulty (% 3 & 4) Breed ave: 6.95%,All breeds ave: 4.49%	+6.9%	35% (Low)	
★	Docility (1-5 scale) Breed ave: 0.04,All breeds ave: 0.01	-0.03 scale	40% (Average)	★★
★★★	Carcass weight (kg) Breed ave: 33.43kg,All breeds ave: 16.19kg	+32.6kg	38% (Low)	★★★★★
★★★★	Carcass conformation (1-15 scale) Breed ave: 1.88,All breeds ave: 1.38	+2.05 scale	37% (Low)	★★★★★

Expected daughter breeding performance				
	Daughter calving diff (% 3 & 4) Breed ave: 5.09%,All breeds ave: 5.79%	+5.28%	28% (Low)	
★★★★★	Daughter Milk (kg) Breed ave: -4.12kg,All breeds ave: 2.19kg	+0.6kg	42% (Average)	★★
★★★★	Daughter calving interval (days) Breed ave: -1.06days,All breeds ave: -0.74days	-2.5days	33% (Low)	★★★★

Additional Information:

Linear composites	Value	Reliability
Muscle		
Skeletal		
Function		

Herd data quality index

N/A

Animal not scored.

Lot 39 SKIDOO96 FIONA

ID: IE171071271293

Breed: Charolais

Sex: Female

DOB: 22-Feb-2010

Owner: Donal Callery - Cookstown Kells Co Meath

Breeder:

Sire: Skidoo96 Viscompte
IE171071230655

Anneskeagh Oscar

Ivanhoe

Etamine

Meath Jasmine

Meath (Imp 85f) Alcazar
Meath Vareuse

Dam: Skidoo96 Bienveillance
IE171071220828

Milverton Samuel

Skidoo Lieutenant

Skidoo Madonna

Skidoo96 Therese

Rosanna Leader
Meath Jasmine



Star Rating (Within Charolais breed)	Economic Indexes	€uro value per progeny	Index Reliability	Star rating (across all beef breeds)
	Terminal Index	€112	52% (Average)	
★★	Replacement Index Maternal Cow Traits : Maternal Progeny Traits :	€34 -€38 €71	52% (Average) 52% 52%	★
	Dairy Beef			

Star Rating (Within Charolais breed)	Key profit traits	Index Value	Trait Reliability	Star rating (across all beef breeds)
Expected progeny performance				
	Calving difficulty (% 3 & 4) Breed ave: 6.95%,All breeds ave: 4.49%	+6%	53% (Average)	
★	Docility (1-5 scale) Breed ave: 0.04,All breeds ave: 0.01	-0.12 scale	63% (High)	★
★★	Carcass weight (kg) Breed ave: 33.43kg,All breeds ave: 16.19kg	+31.1kg	59% (Average)	★★★★★
★	Carcass conformation (1-15 scale) Breed ave: 1.88,All breeds ave: 1.38	+1.5 scale	55% (Average)	★★★★

Expected daughter breeding performance				
	Daughter calving diff (% 3 & 4) Breed ave: 5.09%,All breeds ave: 5.79%	+4.72%	48% (Average)	
★★★★	Daughter Milk (kg) Breed ave: -4.12kg,All breeds ave: 2.19kg	-2.2kg	70% (High)	★
★	Daughter calving interval (days) Breed ave: -1.06days,All breeds ave: -0.74days	+1.54days	44% (Average)	★

Additional Information:

Inseminated 01.04.19 - Farmleigh Ludovic. Scanned In-calf

Linear composites	Value	Reliability
Muscle	86	53%
Skeletal	97	51%
Function	95	21%

Herd data quality index

N/A

Animal scored. Linear scores and weaning weights in evaluations

Lot 40 SKIDOO96 FINESSE

ID: IE171071231315

Breed: Charolais

Sex: Female

DOB: 16-Mar-2010

Owner: Donal Callery - Cookstown Kells Co Meath

Breeder:

Sire: Skidoo96 Viscompte
IE171071230655

Anneskeagh Oscar

Ivanhoe

Etamine

Meath Jasmine

Meath (Imp 85f) Alcazar

Meath Vareuse

Dam: Skidoo96 Aileen
IE171071220695

3646 Skidoo 96

Morgex

Panama

Nobelle

Skidoo96 Pinocchio

Rosanna Leader

Benagh Gracious



Star Rating (Within Charolais breed)	Economic Indexes	€uro value per progeny	Index Reliability	Star rating (across all beef breeds)
	Terminal Index	€111	51% (Average)	
★★★★★	Replacement Index Maternal Cow Traits : Maternal Progeny Traits :	€82 €6 €76	52% (Average) 53% 51%	★★★
	Dairy Beef			

Star Rating (Within Charolais breed)	Key profit traits	Index Value	Trait Reliability	Star rating (across all beef breeds)
Expected progeny performance				
	Calving difficulty (% 3 & 4) Breed ave: 6.95%,All breeds ave: 4.49%	+3.8%	53% (Average)	
★	Docility (1-5 scale) Breed ave: 0.04,All breeds ave: 0.01	-0.08 scale	64% (High)	★
★	Carcass weight (kg) Breed ave: 33.43kg,All breeds ave: 16.19kg	+24.9kg	57% (Average)	★★★★★
★	Carcass conformation (1-15 scale) Breed ave: 1.88,All breeds ave: 1.38	+1.67 scale	54% (Average)	★★★★★

Expected daughter breeding performance				
	Daughter calving diff (% 3 & 4) Breed ave: 5.09%,All breeds ave: 5.79%	+5.18%	51% (Average)	
★★★★★	Daughter Milk (kg) Breed ave: -4.12kg,All breeds ave: 2.19kg	+2.1kg	69% (High)	★★★
★★★	Daughter calving interval (days) Breed ave: -1.06days,All breeds ave: -0.74days	-1.43days	47% (Average)	★★★★★

Additional Information:

Inseminated 17.12.18 - Liseron. Scanned In-calf

Linear composites	Value	Reliability
Muscle	100	53%
Skeletal	94	51%
Function	93	20%

Herd data quality index

N/A

Animal scored. Linear scores and weaning weights in evaluations

Lot 41 SKIDOO96 H 1650

ID: IE171071291650

Breed: Charolais

Sex: Female

DOB: 23-Nov-2012

Owner: Donal Callery - Cookstown Kells Co Meath

Breeder:

Sire: Balthazar
CF85

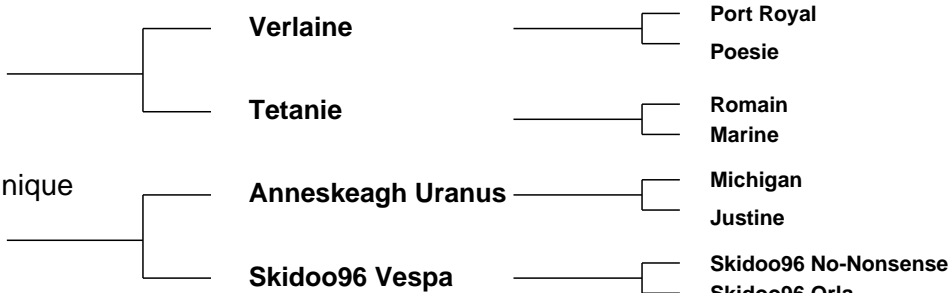

Star Rating (Within Charolais breed)	Economic Indexes	€uro value per progeny	Index Reliability	Star rating (across all beef breeds)
	Terminal Index	€124	54% (Average)	
★	Replacement Index Maternal Cow Traits : Maternal Progeny Traits :	€10 -€66 €75	54% (Average) 54% 54%	★
	Dairy Beef			

Star Rating (Within Charolais breed)	Key profit traits	Index Value	Trait Reliability	Star rating (across all beef breeds)
Expected progeny performance				
	Calving difficulty (% 3 & 4) Breed ave: 6.95%,All breeds ave: 4.49%	+8%	53% (Average)	
★★★★★	Docility (1-5 scale) Breed ave: 0.04,All breeds ave: 0.01	0.16 scale	65% (High)	★★★★★
★★★★★	Carcass weight (kg) Breed ave: 33.43kg,All breeds ave: 16.19kg	+37.3kg	59% (Average)	★★★★★
★★★★	Carcass conformation (1-15 scale) Breed ave: 1.88,All breeds ave: 1.38	+1.83 scale	55% (Average)	★★★★★

Expected daughter breeding performance				
	Daughter calving diff (% 3 & 4) Breed ave: 5.09%,All breeds ave: 5.79%	+4.14%	52% (Average)	
★	Daughter Milk (kg) Breed ave: -4.12kg,All breeds ave: 2.19kg	-6.6kg	60% (High)	★
★	Daughter calving interval (days) Breed ave: -1.06days,All breeds ave: -0.74days	+0.9days	50% (Average)	★★

Additional Information:

Inseminated 16.12.18 - Lyonsdemesne Tzar. Scanned In-calf

Linear composites	Value	Reliability
Muscle	104	54%
Skeletal	112	52%
Function	99	28%

Herd data quality index

N/A

Animal scored. Linear scores and weaning weights in evaluations

Lot 42 SKIDOO96 ILANA

ID: IE171071271756

Breed: Charolais

Sex: Female

DOB: 23-Nov-2013

Owner: Donal Callery - Cookstown Kells Co Meath

Breeder:

Sire: Black Out
S1335

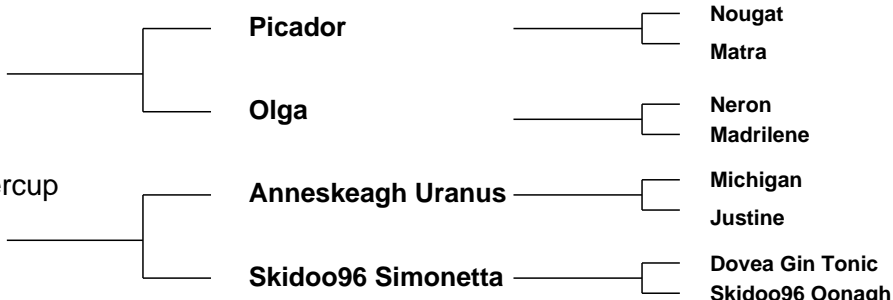

Star Rating (Within Charolais breed)	Economic Indexes	€uro value per progeny	Index Reliability	Star rating (across all beef breeds)
	Terminal Index	€116	48% (Average)	
★★	Replacement Index Maternal Cow Traits : Maternal Progeny Traits :	€32 -€39 €71	47% (Average) 46% 48%	★
	Dairy Beef			

Star Rating (Within Charolais breed)	Key profit traits	Index Value	Trait Reliability	Star rating (across all beef breeds)
Expected progeny performance				
	Calving difficulty (% 3 & 4) Breed ave: 6.95%,All breeds ave: 4.49%	+8.6%	48% (Average)	
★★★★★★	Docility (1-5 scale) Breed ave: 0.04,All breeds ave: 0.01	0.13 scale	65% (High)	★★★★★★
★★★★	Carcass weight (kg) Breed ave: 33.43kg,All breeds ave: 16.19kg	+33.1kg	54% (Average)	★★★★★★
★★	Carcass conformation (1-15 scale) Breed ave: 1.88,All breeds ave: 1.38	+1.74 scale	50% (Average)	★★★★★★

Expected daughter breeding performance				
	Daughter calving diff (% 3 & 4) Breed ave: 5.09%,All breeds ave: 5.79%	+4.5%	43% (Average)	
★★★	Daughter Milk (kg) Breed ave: -4.12kg,All breeds ave: 2.19kg	-4.7kg	52% (Average)	★
★★★	Daughter calving interval (days) Breed ave: -1.06days,All breeds ave: -0.74days	-1.21days	40% (Average)	★★★

Additional Information:

Inseminated 08.12.18 - Burradon Talisman. Scanned In-calf

Linear composites	Value	Reliability
Muscle	97	50%
Skeletal	106	48%
Function	83	15%

Herd data quality index

N/A

Animal scored. Linear scores and weaning weights in evaluations

Lot 43 SKIDOO96 L 1947

ID: IE171071281947

Breed: Charolais

Sex: Female

DOB: 16-Mar-2015

Owner: Donal Callery - Cookstown Kells Co Meath

Breeder:

Sire: Excellent
EXT

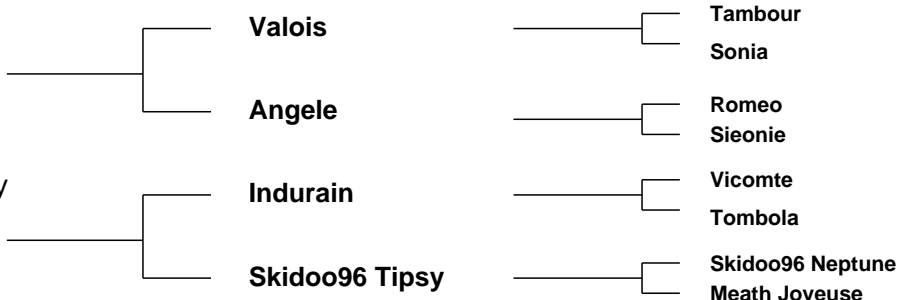

Star Rating (Within Charolais breed)	Economic Indexes	€uro value per progeny	Index Reliability	Star rating (across all beef breeds)
	Terminal Index	€121	50% (Average)	
★★	Replacement Index Maternal Cow Traits : Maternal Progeny Traits :	€32 -€51 €82	50% (Average) 50% 50%	★
	Dairy Beef			

Star Rating (Within Charolais breed)	Key profit traits	Index Value	Trait Reliability	Star rating (across all beef breeds)
Expected progeny performance				
	Calving difficulty (% 3 & 4) Breed ave: 6.95%,All breeds ave: 4.49%	+4.9%	51% (Average)	
★★★★★	Docility (1-5 scale) Breed ave: 0.04,All breeds ave: 0.01	0.08 scale	60% (High)	★★★★★
★	Carcass weight (kg) Breed ave: 33.43kg,All breeds ave: 16.19kg	+26.3kg	52% (Average)	★★★★★
★★★★	Carcass conformation (1-15 scale) Breed ave: 1.88,All breeds ave: 1.38	+1.85 scale	48% (Average)	★★★★★

Expected daughter breeding performance				
	Daughter calving diff (% 3 & 4) Breed ave: 5.09%,All breeds ave: 5.79%	+6.25%	49% (Average)	
★★★	Daughter Milk (kg) Breed ave: -4.12kg,All breeds ave: 2.19kg	-3.5kg	53% (Average)	★
★	Daughter calving interval (days) Breed ave: -1.06days,All breeds ave: -0.74days	+1.32days	47% (Average)	★

Additional Information:

Inseminated 18.12.18 - Enfield Hara Kiri. IScanned In-calf

Linear composites	Value	Reliability
Muscle	99	55%
Skeletal	99	53%
Function	86	31%

Herd data quality index

N/A

Animal scored. Linear scores and weaning weights in evaluations

Lot 44 SKIDOO96 L 1968

ID: IE171071241968

Breed: Charolais

Sex: Female

DOB: 25-Apr-2015

Owner: Donal Callery - Cookstown Kells Co Meath

Breeder:

Sire: Prime Roberto
PBT

Indurain

Vicomte

Tombola

Prime Noelle

Jupiter

Knockane Cynthia

Dam: Skidoo96 Fusee
IE171071211370

Skidoo96
Viscompte

Anneskeagh Oscar

Meath Jasmine

Skidoo96 Vespa

Skidoo96 No-Nonsense
Skidoo96 Orla



Star Rating (Within Charolais breed)	Economic Indexes	€uro value per progeny	Index Reliability	Star rating (across all beef breeds)
	Terminal Index	€133	50% (Average)	
★	Replacement Index Maternal Cow Traits : Maternal Progeny Traits :	€6 -€78 €84	51% (Average) 52% 50%	★
	Dairy Beef			

Star Rating (Within Charolais breed)	Key profit traits	Index Value	Trait Reliability	Star rating (across all beef breeds)
Expected progeny performance				
	Calving difficulty (% 3 & 4) Breed ave: 6.95%,All breeds ave: 4.49%	+7%	50% (Average)	
★★★★	Docility (1-5 scale) Breed ave: 0.04,All breeds ave: 0.01	0.04 scale	67% (High)	★★★★★
★★★★	Carcass weight (kg) Breed ave: 33.43kg,All breeds ave: 16.19kg	+34.5kg	53% (Average)	★★★★★
★★★★★	Carcass conformation (1-15 scale) Breed ave: 1.88,All breeds ave: 1.38	+2.03 scale	49% (Average)	★★★★★

Expected daughter breeding performance				
	Daughter calving diff (% 3 & 4) Breed ave: 5.09%,All breeds ave: 5.79%	+4.33%	47% (Average)	
★	Daughter Milk (kg) Breed ave: -4.12kg,All breeds ave: 2.19kg	-7.7kg	61% (High)	★
★	Daughter calving interval (days) Breed ave: -1.06days,All breeds ave: -0.74days	+1.71days	46% (Average)	★

Additional Information:

Inseminated 21.01.19 - Clenagh Jasper 2. Scanned In-calf

Linear composites	Value	Reliability
Muscle	99	55%
Skeletal	108	53%
Function	119	29%

Herd data quality index

N/A

Animal scored. Linear scores and weaning weights in evaluations

Lot 45 SKIDOO96 LACEY ET

ID: IE171071222031

Breed: Charolais

Sex: Female

DOB: 24-Nov-2015

Owner: Donal Callery - Cookstown Kells Co Meath

Breeder:

Sire: Blelack Digger
S956

Balthayock Adonis

Balmyle Thunderbird

Balthayock Peach

Galcantray Abbey

Blelack Montgomery

Blelack Rachel

Dam: Skidoo96 Anemone
IE171071210678

Skidoo96 Polo

Skidoo Iberia

Anneskeagh Juniper

Skidoo96 Seienne

Skidoo96 Noel

Benagh Happy



Star Rating (Within Charolais breed)	Economic Indexes	€uro value per progeny	Index Reliability	Star rating (across all beef breeds)
	Terminal Index	€123	47% (Average)	
★★★★★	Replacement Index Maternal Cow Traits : Maternal Progeny Traits :	€95 €15 €80	47% (Average) 46% 48%	★★★★★
	Dairy Beef			

Star Rating (Within Charolais breed)	Key profit traits	Index Value	Trait Reliability	Star rating (across all beef breeds)
Expected progeny performance				
	Calving difficulty (% 3 & 4) Breed ave: 6.95%,All breeds ave: 4.49%	+6.4%	47% (Average)	
★★★	Docility (1-5 scale) Breed ave: 0.04,All breeds ave: 0.01	0.04 scale	62% (High)	★★★★★
★★★★★	Carcass weight (kg) Breed ave: 33.43kg,All breeds ave: 16.19kg	+37.3kg	52% (Average)	★★★★★
★	Carcass conformation (1-15 scale) Breed ave: 1.88,All breeds ave: 1.38	+1.3 scale	48% (Average)	★★★

Expected daughter breeding performance				
	Daughter calving diff (% 3 & 4) Breed ave: 5.09%,All breeds ave: 5.79%	+4.46%	46% (Average)	
★★★★★	Daughter Milk (kg) Breed ave: -4.12kg,All breeds ave: 2.19kg	+1.4kg	47% (Average)	★★★
★★★★	Daughter calving interval (days) Breed ave: -1.06days,All breeds ave: -0.74days	-1.74days	40% (Average)	★★★★★

Additional Information:

Inseminated 12.01.19 - Goldstar Echo. Scanned In-calf

Linear composites	Value	Reliability
Muscle	90	55%
Skeletal	116	53%
Function	92	26%

Herd data quality index

N/A

Animal scored. Linear scores and weaning weights in evaluations

Lot 46 SKIDOO96 ESTONIE

ID: IE171071261268

Breed: Charolais

Sex: Female

DOB: 18-Nov-2009

Owner: Donal Callery - Cookstown Kells Co Meath

Breeder:

Sire: Anneskeagh Uranus
FR7121332420

Michigan

Invincible
Jeunevodka

Justine

Erudit
Galantine

Dam: Skidoo96 Anastasia
IE171071220679

Ballydavis Remy
Martin

Indurain
Ballydavis Natasha

Rosanna Mistylady

Shamrock Ambassadeur
0263 Rosanna (95f) Irlande



Star Rating (Within Charolais breed)	Economic Indexes	€uro value per progeny	Index Reliability	Star rating (across all beef breeds)
	Terminal Index	€115	53% (Average)	
★★	Replacement Index Maternal Cow Traits : Maternal Progeny Traits :	€28 -€44 €72	53% (Average) 53% 52%	★
	Dairy Beef			

Star Rating (Within Charolais breed)	Key profit traits	Index Value	Trait Reliability	Star rating (across all beef breeds)
Expected progeny performance				
	Calving difficulty (% 3 & 4) Breed ave: 6.95%,All breeds ave: 4.49%	+7.5%	53% (Average)	
★	Docility (1-5 scale) Breed ave: 0.04,All breeds ave: 0.01	-0.06 scale	65% (High)	★★
★	Carcass weight (kg) Breed ave: 33.43kg,All breeds ave: 16.19kg	+27.9kg	59% (Average)	★★★★★
★★★★★	Carcass conformation (1-15 scale) Breed ave: 1.88,All breeds ave: 1.38	+2.24 scale	55% (Average)	★★★★★

Expected daughter breeding performance				
	Daughter calving diff (% 3 & 4) Breed ave: 5.09%,All breeds ave: 5.79%	+5.08%	53% (Average)	
★★★	Daughter Milk (kg) Breed ave: -4.12kg,All breeds ave: 2.19kg	-4.3kg	63% (High)	★
★★★★	Daughter calving interval (days) Breed ave: -1.06days,All breeds ave: -0.74days	-1.76days	48% (Average)	★★★★

Additional Information:

Inseminated 11.01.19 - Farnleigh Ludovic. Scanned In-calf

Linear composites	Value	Reliability
Muscle	103	55%
Skeletal	98	53%
Function	103	23%

Herd data quality index

N/A

Animal scored. Linear scores and weaning weights in evaluations

Lot 47 SKIDOO96 HAILEY

ID: IE171071261532

Breed: Charolais

Sex: Female

DOB: 02-Feb-2012

Owner: Donal Callery - Cookstown Kells Co Meath

Breeder:

Sire: Aughavadden Classic
IE251073950154

Bova Sylvain

Oriental
Jacobine

Baltray Susan

Invincible
Baltray Margo

Dam: Skidoo96 Vague
IE171071240631

Skidoo Michael

Skidoo (Imp.'90f) Flambeau
Skidoo Creme

Skidoo96 Ravi

Dovea Gin Tonic
Skidoo96 Nice



Star Rating (Within Charolais breed)	Economic Indexes	€uro value per progeny	Index Reliability	Star rating (across all beef breeds)
	Terminal Index	€118	48% (Average)	
★★★★★	Replacement Index Maternal Cow Traits : Maternal Progeny Traits :	€88 €10 €79	50% (Average) 50% 49%	★★★★★
	Dairy Beef			

Star Rating (Within Charolais breed)	Key profit traits	Index Value	Trait Reliability	Star rating (across all beef breeds)
Expected progeny performance				
	Calving difficulty (% 3 & 4) Breed ave: 6.95%,All breeds ave: 4.49%	+5.5%	52% (Average)	
★★★★★	Docility (1-5 scale) Breed ave: 0.04,All breeds ave: 0.01	0.12 scale	65% (High)	★★★★★
★★	Carcass weight (kg) Breed ave: 33.43kg,All breeds ave: 16.19kg	+30.8kg	52% (Average)	★★★★★
★	Carcass conformation (1-15 scale) Breed ave: 1.88,All breeds ave: 1.38	+1.42 scale	50% (Average)	★★★

Expected daughter breeding performance				
	Daughter calving diff (% 3 & 4) Breed ave: 5.09%,All breeds ave: 5.79%	+5.65%	48% (Average)	
★★★★★	Daughter Milk (kg) Breed ave: -4.12kg,All breeds ave: 2.19kg	+0kg	63% (High)	★★
★★★★	Daughter calving interval (days) Breed ave: -1.06days,All breeds ave: -0.74days	-2.77days	44% (Average)	★★★★★

Additional Information:

Inseminated 29.11.18 - Dromiskin Viceroy. Scanned In-calf

Linear composites	Value	Reliability
Muscle	93	56%
Skeletal	107	54%
Function	106	21%

Herd data quality index

N/A

Animal scored. Linear scores and weaning weights in evaluations

Lot 48 SKIDOO96 JASMINE ET

ID: IE171071241885

Breed: Charolais

Sex: Female

DOB: 04-Oct-2014

Owner: Donal Callery - Cookstown Kells Co Meath

Breeder:

Sire: Clyth Diplomat
S957

Oldstone Egbert

Brampton Banker

Oldstone Ursula

Clyth Vanilla

Beauchamp Forman

Holtstea Rebecca

Dam: Skidoo96 Valance
IE171071210645

Skidoo96 Salopard

Skidoo96 Noel

Meath Jacinta

Skidoo96 Sourire

Skidoo96 No-Nonsense

Skidoo96 Morwenna



Star Rating (Within Charolais breed)	Economic Indexes	€uro value per progeny	Index Reliability	Star rating (across all beef breeds)
	Terminal Index	€134	48% (Average)	
★★★★★	Replacement Index Maternal Cow Traits : Maternal Progeny Traits :	€76 -€6 €82	46% (Average) 45% 48%	★★★
	Dairy Beef			

Star Rating (Within Charolais breed)	Key profit traits	Index Value	Trait Reliability	Star rating (across all beef breeds)
Expected progeny performance				
	Calving difficulty (% 3 & 4) Breed ave: 6.95%,All breeds ave: 4.49%	+8.8%	47% (Average)	
★★★★★	Docility (1-5 scale) Breed ave: 0.04,All breeds ave: 0.01	0.08 scale	60% (High)	★★★★★
★★★★★★	Carcass weight (kg) Breed ave: 33.43kg,All breeds ave: 16.19kg	+40.1kg	53% (Average)	★★★★★★
★★★★	Carcass conformation (1-15 scale) Breed ave: 1.88,All breeds ave: 1.38	+1.84 scale	49% (Average)	★★★★★★

Expected daughter breeding performance				
	Daughter calving diff (% 3 & 4) Breed ave: 5.09%,All breeds ave: 5.79%	+4.17%	44% (Average)	
★★★★★★	Daughter Milk (kg) Breed ave: -4.12kg,All breeds ave: 2.19kg	+2.2kg	47% (Average)	★★★
★★★★	Daughter calving interval (days) Breed ave: -1.06days,All breeds ave: -0.74days	-0.62days	39% (Low)	★★★

Additional Information:

Inseminated 13.01.19 - Blelack Digger. Scanned In-calf

Linear composites	Value	Reliability
Muscle	99	55%
Skeletal	108	53%
Function	101	23%

Herd data quality index

N/A

Animal scored. Linear scores and weaning weights in evaluations

Lot 49 SKIDOO96 L 1963

ID: IE171071281963

Breed: Charolais

Sex: Female

DOB: 23-Apr-2015

Owner: Donal Callery - Cookstown Kells Co Meath

Breeder:

Sire: Vosgien Vf
VVF

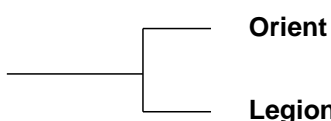

Dam: Skidoo96 Bressane
IE171071260880

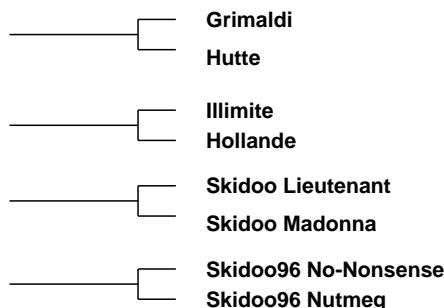

Star Rating (Within Charolais breed)	Economic Indexes	€uro value per progeny	Index Reliability	Star rating (across all beef breeds)
	Terminal Index	€119	48% (Average)	
★★★★★	Replacement Index Maternal Cow Traits : Maternal Progeny Traits :	€96 €14 €82	47% (Average) 46% 48%	★★★★★
	Dairy Beef			

Star Rating (Within Charolais breed)	Key profit traits	Index Value	Trait Reliability	Star rating (across all beef breeds)
Expected progeny performance				
	Calving difficulty (% 3 & 4) Breed ave: 6.95%,All breeds ave: 4.49%	+4.6%	50% (Average)	
★★★★★	Docility (1-5 scale) Breed ave: 0.04,All breeds ave: 0.01	0.09 scale	66% (High)	★★★★★
★★	Carcass weight (kg) Breed ave: 33.43kg,All breeds ave: 16.19kg	+29.1kg	52% (Average)	★★★★★
★	Carcass conformation (1-15 scale) Breed ave: 1.88,All breeds ave: 1.38	+1.63 scale	48% (Average)	★★★★★

Expected daughter breeding performance				
	Daughter calving diff (% 3 & 4) Breed ave: 5.09%,All breeds ave: 5.79%	+5.04%	43% (Average)	
★★★★★	Daughter Milk (kg) Breed ave: -4.12kg,All breeds ave: 2.19kg	-1.3kg	51% (Average)	★
★★★★★	Daughter calving interval (days) Breed ave: -1.06days,All breeds ave: -0.74days	-3.06days	39% (Low)	★★★★★

Additional Information:

Inseminated 24.01.19 - Meillard. Scanned In-calf

Linear composites	Value	Reliability
Muscle	105	53%
Skeletal	101	51%
Function	85	19%

Herd data quality index

N/A

Animal scored. Linear scores and weaning weights in evaluations

Lot 50 SKIDOO96 L 2002

ID: IE171071262002

Breed: Charolais

Sex: Female

DOB: 22-May-2015

Owner: Donal Callery - Cookstown Kells Co Meath

Breeder:

Sire: Elgin Davinci
ECZ

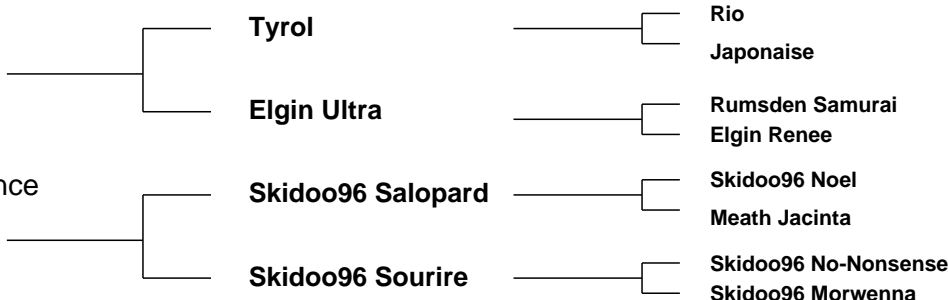

Star Rating (Within Charolais breed)	Economic Indexes	€uro value per progeny	Index Reliability	Star rating (across all beef breeds)
	Terminal Index	€107	48% (Average)	
★★	Replacement Index Maternal Cow Traits : Maternal Progeny Traits :	€28 -€35 €63	46% (Average) 45% 49%	★
	Dairy Beef			

Star Rating (Within Charolais breed)	Key profit traits	Index Value	Trait Reliability	Star rating (across all beef breeds)
Expected progeny performance				
	Calving difficulty (% 3 & 4) Breed ave: 6.95%,All breeds ave: 4.49%	+8.8%	50% (Average)	
★★★★★★	Docility (1-5 scale) Breed ave: 0.04,All breeds ave: 0.01	0.12 scale	65% (High)	★★★★★★
★★★★	Carcass weight (kg) Breed ave: 33.43kg,All breeds ave: 16.19kg	+32kg	53% (Average)	★★★★★★
★★	Carcass conformation (1-15 scale) Breed ave: 1.88,All breeds ave: 1.38	+1.73 scale	49% (Average)	★★★★

Expected daughter breeding performance				
	Daughter calving diff (% 3 & 4) Breed ave: 5.09%,All breeds ave: 5.79%	+7.86%	44% (Average)	
★★★★	Daughter Milk (kg) Breed ave: -4.12kg,All breeds ave: 2.19kg	-2.4kg	47% (Average)	★
★★	Daughter calving interval (days) Breed ave: -1.06days,All breeds ave: -0.74days	-0.48days	38% (Low)	★★★

Additional Information:
inseminated 29.11.18 - Nelson. Scanned In-calf

Linear composites	Value	Reliability
Muscle	103	55%
Skeletal	105	53%
Function	116	24%

Herd data quality index
N/A

Animal scored. Linear scores and weaning weights in evaluations

Lot 51 SKIDOO96 LEONEY

ID: IE171071221958

Breed: Charolais

Sex: Female

DOB: 23-Mar-2015

Owner: Donal Callery - Cookstown Kells Co Meath

Breeder:

Sire: Utrillo Mic
URO

Senior

Neici

Datte

Ficelle

Calembour 5887107559
Orpheline

Dam: Skidoo96 Farrah
IE171071271310

Anneskeagh Uranus

Michigan

Justine

0587 Skidoo96 (96f)
Laborieuse

Hiatus

Bretelle

Star Rating (Within Charolais breed)	Economic Indexes	€uro value per progeny	Index Reliability	Star rating (across all beef breeds)
	Terminal Index	€123	34% (Low)	
★★★★★	Replacement Index Maternal Cow Traits : Maternal Progeny Traits :	€91 €15 €76	32% (Low) 31% 35%	★★★★★
	Dairy Beef			

Star Rating (Within Charolais breed)	Key profit traits	Index Value	Trait Reliability	Star rating (across all beef breeds)
Expected progeny performance				
	Calving difficulty (% 3 & 4) Breed ave: 6.95%,All breeds ave: 4.49%	+8.1%	36% (Low)	
★★★★★	Docility (1-5 scale) Breed ave: 0.04,All breeds ave: 0.01	0.08 scale	52% (Average)	★★★★★
★★★★★	Carcass weight (kg) Breed ave: 33.43kg,All breeds ave: 16.19kg	+37.1kg	43% (Average)	★★★★★
★★★	Carcass conformation (1-15 scale) Breed ave: 1.88,All breeds ave: 1.38	+1.83 scale	37% (Low)	★★★★★

Expected daughter breeding performance				
	Daughter calving diff (% 3 & 4) Breed ave: 5.09%,All breeds ave: 5.79%	+3.4%	28% (Low)	
★★★★★	Daughter Milk (kg) Breed ave: -4.12kg,All breeds ave: 2.19kg	-0.2kg	40% (Average)	★★
★★★	Daughter calving interval (days) Breed ave: -1.06days,All breeds ave: -0.74days	-1.57days	20% (Low)	★★★★★

Additional Information:

Inseminated 05.01.19 - Nevers. Scanned In-calf

Linear composites	Value	Reliability
Muscle	105	54%
Skeletal	116	52%
Function	87	24%

Herd data quality index

N/A

Animal scored. Linear scores and weaning weights in evaluations

Lot 52 SKIDOO96 INVITTE

ID: IE171071281757

Breed: Charolais

Sex: Female

DOB: 23-Nov-2013

Owner: Donal Callery - Cookstown Kells Co Meath

Breeder:

Sire: Clyth Diplomat
S957

Oldstone Egbert

Brampton Banker

Oldstone Ursula

Clyth Vanilla

Beauchamp Forman

Holtstea Rebecca

Dam: Skidoo96 Arabella
IE171071240763

Skidoo96 Pincon

Farmleigh Ludovic

Rosanna Levada

0584 Skidoo96 (95f)
Julia

Fripon

Guerre



Star Rating (Within Charolais breed)	Economic Indexes	€uro value per progeny	Index Reliability	Star rating (across all beef breeds)
	Terminal Index	€143	48% (Average)	
★★★	Replacement Index Maternal Cow Traits : Maternal Progeny Traits :	€48 -€41 €89	48% (Average) 48% 49%	★
	Dairy Beef			

Star Rating (Within Charolais breed)	Key profit traits	Index Value	Trait Reliability	Star rating (across all beef breeds)
Expected progeny performance				
	Calving difficulty (% 3 & 4) Breed ave: 6.95%,All breeds ave: 4.49%	+8.4%	52% (Average)	
★★★★★★	Docility (1-5 scale) Breed ave: 0.04,All breeds ave: 0.01	0.12 scale	66% (High)	★★★★★★
★★★★★★	Carcass weight (kg) Breed ave: 33.43kg,All breeds ave: 16.19kg	+42.2kg	52% (Average)	★★★★★★
★★★★★	Carcass conformation (1-15 scale) Breed ave: 1.88,All breeds ave: 1.38	+2 scale	48% (Average)	★★★★★★

Expected daughter breeding performance				
	Daughter calving diff (% 3 & 4) Breed ave: 5.09%,All breeds ave: 5.79%	+5.74%	46% (Average)	
★★★★★★	Daughter Milk (kg) Breed ave: -4.12kg,All breeds ave: 2.19kg	-0.5kg	55% (Average)	★★
★	Daughter calving interval (days) Breed ave: -1.06days,All breeds ave: -0.74days	+0.88days	41% (Average)	★★

Additional Information:

Inseminated 10.12.18 - Anside Foreman. Scanned In-calf

Linear composites	Value	Reliability
Muscle	101	53%
Skeletal	107	51%
Function	100	21%

Herd data quality index

N/A

Animal scored. Linear scores and weaning weights in evaluations

Lot 53 SKIDOO96 I 1711

ID: IE171071231711

Breed: Charolais

Sex: Female

DOB: 29-Mar-2013

Owner: Donal Callery - Cookstown Kells Co Meath

Breeder:

Sire: Cloverfield Excelent
CXY

Domino

Aimable
Anemone

Cloverfield Una

Pirate
Cloverfield Princess

Dam: Skidoo96 Bienveillance
IE171071220828

Milverton Samuel

Skidoo Lieutenant
Skidoo Madonna

Skidoo96 Therese

Rosanna Leader
Meath Jasmine



Star Rating (Within Charolais breed)	Economic Indexes	€uro value per progeny	Index Reliability	Star rating (across all beef breeds)
	Terminal Index	€141	52% (Average)	
★★	Replacement Index Maternal Cow Traits : Maternal Progeny Traits :	€25 -€63 €88	53% (Average) 53% 52%	★
	Dairy Beef			

Star Rating (Within Charolais breed)	Key profit traits	Index Value	Trait Reliability	Star rating (across all beef breeds)
Expected progeny performance				
	Calving difficulty (% 3 & 4) Breed ave: 6.95%,All breeds ave: 4.49%	+7.1%	52% (Average)	
★	Docility (1-5 scale) Breed ave: 0.04,All breeds ave: 0.01	-0.03 scale	65% (High)	★★
★★★★★★	Carcass weight (kg) Breed ave: 33.43kg,All breeds ave: 16.19kg	+40.5kg	57% (Average)	★★★★★★
★★	Carcass conformation (1-15 scale) Breed ave: 1.88,All breeds ave: 1.38	+1.73 scale	54% (Average)	★★★★

Expected daughter breeding performance				
	Daughter calving diff (% 3 & 4) Breed ave: 5.09%,All breeds ave: 5.79%	+4.94%	51% (Average)	
★	Daughter Milk (kg) Breed ave: -4.12kg,All breeds ave: 2.19kg	-9.7kg	60% (High)	★
★★★★	Daughter calving interval (days) Breed ave: -1.06days,All breeds ave: -0.74days	-2.11days	48% (Average)	★★★★

Additional Information:

Inseminated 11.12.18 - Uni. Scanned In-calf

Linear composites	Value	Reliability
Muscle	107	54%
Skeletal	110	52%
Function	94	27%

Herd data quality index

N/A

Animal scored. Linear scores and weaning weights in evaluations

Lot 54 SKIDOO96 LISADEL

ID: IE171071261961

Breed: Charolais

Sex: Female

DOB: 25-Mar-2015

Owner: Donal Callery - Cookstown Kells Co Meath

Breeder:

Sire: Prime Roberto
PBT

Indurain

Vicomte

Tombola

Prime Noelle

Jupiter

Knockane Cynthia

Dam: Skidoo96 Fifi
IE171071231298

Milverton Saul

Skidoo Michael

Skidoo Loulou

Skidoo96 Babiole

Skidoo96 Pincon

Skidoo96 Ravi



Star Rating (Within Charolais breed)	Economic Indexes	€uro value per progeny	Index Reliability	Star rating (across all beef breeds)
	Terminal Index	€123	50% (Average)	
★	Replacement Index Maternal Cow Traits : Maternal Progeny Traits :	€4 -€73 €76	50% (Average) 50% 50%	★
	Dairy Beef			

Star Rating (Within Charolais breed)	Key profit traits	Index Value	Trait Reliability	Star rating (across all beef breeds)
Expected progeny performance				
	Calving difficulty (% 3 & 4) Breed ave: 6.95%,All breeds ave: 4.49%	+8%	51% (Average)	
★★	Docility (1-5 scale) Breed ave: 0.04,All breeds ave: 0.01	0 scale	61% (High)	★★★
★★★★	Carcass weight (kg) Breed ave: 33.43kg,All breeds ave: 16.19kg	+33.8kg	53% (Average)	★★★★★
★	Carcass conformation (1-15 scale) Breed ave: 1.88,All breeds ave: 1.38	+1.66 scale	49% (Average)	★★★★★

Expected daughter breeding performance				
	Daughter calving diff (% 3 & 4) Breed ave: 5.09%,All breeds ave: 5.79%	+5.61%	49% (Average)	
★★★	Daughter Milk (kg) Breed ave: -4.12kg,All breeds ave: 2.19kg	-3.9kg	54% (Average)	★
★	Daughter calving interval (days) Breed ave: -1.06days,All breeds ave: -0.74days	+2.98days	46% (Average)	★

Additional Information:

Inseminated 22.12.18 - Blelack Digger. Scanned In-calf

Linear composites	Value	Reliability
Muscle	97	55%
Skeletal	108	53%
Function	116	29%

Herd data quality index

N/A

Animal scored. Linear scores and weaning weights in evaluations

Lot 55 SKIDOO96 EGALITE

ID: IE171071231273

Breed: Charolais

Sex: Female

DOB: 07-Dec-2009

Owner: Donal Callery - Cookstown Kells Co Meath

Breeder:

Sire: Anneskeagh Uranus
FR7121332420

Michigan

Invincible
Jeunevodka

Justine

Erudit
Galantine

Dam: Skidoo96 Adeline
IE171071290685

Skidoo96 Pincon

Farmleigh Ludovic
Rosanna Levada

Skidoo96 Nutmeg

Meath (Imp.'94f) Internat



Star Rating (Within Charolais breed)	Economic Indexes	€uro value per progeny	Index Reliability	Star rating (across all beef breeds)
	Terminal Index	€115	53% (Average)	
★★★★	Replacement Index Maternal Cow Traits : Maternal Progeny Traits :	€81 €9 €72	53% (Average) 53% 53%	★★★
	Dairy Beef			

Star Rating (Within Charolais breed)	Key profit traits	Index Value	Trait Reliability	Star rating (across all beef breeds)
Expected progeny performance				
	Calving difficulty (% 3 & 4) Breed ave: 6.95%,All breeds ave: 4.49%	+7.1%	57% (Average)	
★★★★	Docility (1-5 scale) Breed ave: 0.04,All breeds ave: 0.01	0.06 scale	67% (High)	★★★★
★★★	Carcass weight (kg) Breed ave: 33.43kg,All breeds ave: 16.19kg	+32.4kg	58% (Average)	★★★★★
★★	Carcass conformation (1-15 scale) Breed ave: 1.88,All breeds ave: 1.38	+1.79 scale	54% (Average)	★★★★★

Expected daughter breeding performance				
	Daughter calving diff (% 3 & 4) Breed ave: 5.09%,All breeds ave: 5.79%	+4.46%	53% (Average)	
★★★★★	Daughter Milk (kg) Breed ave: -4.12kg,All breeds ave: 2.19kg	+0.1kg	64% (High)	★★
★★★★★	Daughter calving interval (days) Breed ave: -1.06days,All breeds ave: -0.74days	-3.7days	48% (Average)	★★★★★

Additional Information:

Inseminated 16.01.2019 - Clenagh Jasper 2. Scanned In-calf

Linear composites	Value	Reliability
Muscle	103	57%
Skeletal	104	55%
Function	98	24%

Herd data quality index

N/A

Animal scored. Linear scores and weaning weights in evaluations

Lot 56 SKIDOO96 EDIE

ID: IE171071271211

Breed: Charolais

Sex: Female

DOB: 26-Mar-2009

Owner: Donal Callery - Cookstown Kells Co Meath

Breeder:

Sire: Anneskeagh Uranus
FR7121332420

Michigan

Invincible
Jeunevodka

Justine

Erudit
Galantine

Dam: Skidoo96 Rarete
IE171071240292

Skidoo Iberia

Skidoo (Imp.'90f) Flambeau
Skidoo Castalie



Star Rating (Within Charolais breed)	Economic Indexes	€uro value per progeny	Index Reliability	Star rating (across all beef breeds)
	Terminal Index	€123	50% (Average)	
★★★★★	Replacement Index Maternal Cow Traits : Maternal Progeny Traits :	€83 €1 €81	53% (Average) 54% 50%	★★★
	Dairy Beef			

Star Rating (Within Charolais breed)	Key profit traits	Index Value	Trait Reliability	Star rating (across all beef breeds)
Expected progeny performance				
	Calving difficulty (% 3 & 4) Breed ave: 6.95%,All breeds ave: 4.49%	+6%	53% (Average)	
★★★	Docility (1-5 scale) Breed ave: 0.04,All breeds ave: 0.01	0.04 scale	62% (High)	★★★★★
★★	Carcass weight (kg) Breed ave: 33.43kg,All breeds ave: 16.19kg	+31.1kg	55% (Average)	★★★★★
★★	Carcass conformation (1-15 scale) Breed ave: 1.88,All breeds ave: 1.38	+1.77 scale	52% (Average)	★★★★★

Expected daughter breeding performance				
	Daughter calving diff (% 3 & 4) Breed ave: 5.09%,All breeds ave: 5.79%	+4.31%	54% (Average)	
★★★★★	Daughter Milk (kg) Breed ave: -4.12kg,All breeds ave: 2.19kg	+2.6kg	67% (High)	★★★
★	Daughter calving interval (days) Breed ave: -1.06days,All breeds ave: -0.74days	+1.27days	48% (Average)	★

Additional Information:

Inseminated 06.01.19 - Enfield Hara Kiri. Scanned In-calf

Linear composites	Value	Reliability
Muscle	95	41%
Skeletal	103	40%
Function	95	20%

Herd data quality index

N/A

Linear scored progeny in evaluation

Lot 57 SKIDOO96 LUCY ET

ID: IE171071261920

Breed: Charolais

Sex: Female

DOB: 01-Mar-2015

Owner: Donal Callery - Cookstown Kells Co Meath

Breeder:

Sire: Bowerhouses Topper
BHP

Tattenhall
Impeccable

Eccossais
Tattenhall Eclipse

Goldies Haquenee

Damocles
Blanchette

Dam: Skidoo96 Valance
IE171071210645

Skidoo96 Salopard

Skidoo96 Noel
Meath Jacinta

Skidoo96 Sourire

Skidoo96 No-Nonsense
Skidoo96 Morwenna



Star Rating (Within Charolais breed)	Economic Indexes	€uro value per progeny	Index Reliability	Star rating (across all beef breeds)
	Terminal Index	€80	49% (Average)	
★★★	Replacement Index Maternal Cow Traits : Maternal Progeny Traits :	€45 -€4 €49	49% (Average) 49% 49%	★
	Dairy Beef			

Star Rating (Within Charolais breed)	Key profit traits	Index Value	Trait Reliability	Star rating (across all beef breeds)
Expected progeny performance				
	Calving difficulty (% 3 & 4) Breed ave: 6.95%,All breeds ave: 4.49%	+6.4%	49% (Average)	
★	Docility (1-5 scale) Breed ave: 0.04,All breeds ave: 0.01	-0.1 scale	60% (High)	★
★	Carcass weight (kg) Breed ave: 33.43kg,All breeds ave: 16.19kg	+23.5kg	53% (Average)	★★★★★
★	Carcass conformation (1-15 scale) Breed ave: 1.88,All breeds ave: 1.38	+1.37 scale	50% (Average)	★★★

Expected daughter breeding performance				
	Daughter calving diff (% 3 & 4) Breed ave: 5.09%,All breeds ave: 5.79%	+3.87%	49% (Average)	
★★★★★	Daughter Milk (kg) Breed ave: -4.12kg,All breeds ave: 2.19kg	+1.5kg	49% (Average)	★★★
★★★	Daughter calving interval (days) Breed ave: -1.06days,All breeds ave: -0.74days	-0.89days	46% (Average)	★★★

Additional Information:

Inseminated 21.12.18 - Nevers. Scanned In-calf

Linear composites	Value	Reliability
Muscle	87	56%
Skeletal	106	54%
Function	97	28%

Herd data quality index

N/A

Animal scored. Linear scores and weaning weights in evaluations

Lot 58 SKIDOO96 JANET

ID: IE171071261821

Breed: Charolais

Sex: Female

DOB: 16-Mar-2014

Owner: Donal Callery - Cookstown Kells Co Meath

Breeder:

Sire: Aughavadden Classic
IE251073950154

Bova Sylvain

Oriental
Jacobine

Baltray Susan

Invincible
Baltray Margo

Dam: Skidoo96 Fifi
IE171071231298

Milverton Saul

Skidoo Michael
Skidoo Loulou

Skidoo96 Babiole

Skidoo96 Pincon
Skidoo96 Ravi



Star Rating (Within Charolais breed)	Economic Indexes	€uro value per progeny	Index Reliability	Star rating (across all beef breeds)
	Terminal Index	€109	48% (Average)	
★★★	Replacement Index Maternal Cow Traits : Maternal Progeny Traits :	€54 -€13 €68	49% (Average) 49% 48%	★★
	Dairy Beef			

Star Rating (Within Charolais breed)	Key profit traits	Index Value	Trait Reliability	Star rating (across all beef breeds)
Expected progeny performance				
	Calving difficulty (% 3 & 4) Breed ave: 6.95%,All breeds ave: 4.49%	+7.8%	50% (Average)	
★★★★★★	Docility (1-5 scale) Breed ave: 0.04,All breeds ave: 0.01	0.09 scale	61% (High)	★★★★★★
★★	Carcass weight (kg) Breed ave: 33.43kg,All breeds ave: 16.19kg	+30.7kg	52% (Average)	★★★★★★
★	Carcass conformation (1-15 scale) Breed ave: 1.88,All breeds ave: 1.38	+1.37 scale	47% (Average)	★★★

Expected daughter breeding performance				
	Daughter calving diff (% 3 & 4) Breed ave: 5.09%,All breeds ave: 5.79%	+7.07%	46% (Average)	
★★★★★★	Daughter Milk (kg) Breed ave: -4.12kg,All breeds ave: 2.19kg	-1.5kg	58% (Average)	★
★★★	Daughter calving interval (days) Breed ave: -1.06days,All breeds ave: -0.74days	-1.16days	42% (Average)	★★★

Additional Information:

Inseminated 01.01.19 - Fiston. Scanned In-calf

Linear composites	Value	Reliability
Muscle	99	53%
Skeletal	104	51%
Function	98	20%

Herd data quality index

N/A

Animal scored. Linear scores and weaning weights in evaluations

Lot 59 SKIDOO96 HENRIETTA

ID: IE171071221553

Breed: Charolais

Sex: Female

DOB: 10-Mar-2012

Owner: Donal Callery - Cookstown Kells Co Meath

Breeder:

Sire: Anneskeagh Uranus
FR7121332420

Michigan

Invincible
Jeunevodka

Justine

Erudit
Galantine

Dam: Skidoo96 Bling
IE171071250863

Milverton Saul

Skidoo Michael
Skidoo Loulou

Skidoo96 Tzigane

Rosanna Leader
0587 Skidoo96 (96f) Laborieuse



Star Rating (Within Charolais breed)	Economic Indexes	€uro value per progeny	Index Reliability	Star rating (across all beef breeds)
	Terminal Index	€135	51% (Average)	
★★★★	Replacement Index Maternal Cow Traits : Maternal Progeny Traits :	€68 -€17 €85	50% (Average) 50% 51%	★★★
	Dairy Beef			

Star Rating (Within Charolais breed)	Key profit traits	Index Value	Trait Reliability	Star rating (across all beef breeds)
Expected progeny performance				
	Calving difficulty (% 3 & 4) Breed ave: 6.95%,All breeds ave: 4.49%	+7.9%	51% (Average)	
★★★★	Docility (1-5 scale) Breed ave: 0.04,All breeds ave: 0.01	0.06 scale	63% (High)	★★★★
★★★★	Carcass weight (kg) Breed ave: 33.43kg,All breeds ave: 16.19kg	+35.9kg	57% (Average)	★★★★★
★★★★★	Carcass conformation (1-15 scale) Breed ave: 1.88,All breeds ave: 1.38	+2.12 scale	53% (Average)	★★★★★

Expected daughter breeding performance				
	Daughter calving diff (% 3 & 4) Breed ave: 5.09%,All breeds ave: 5.79%	+4.19%	49% (Average)	
★★★★★	Daughter Milk (kg) Breed ave: -4.12kg,All breeds ave: 2.19kg	+0.8kg	58% (Average)	★★
★★	Daughter calving interval (days) Breed ave: -1.06days,All breeds ave: -0.74days	+0.4days	45% (Average)	★★

Additional Information:

Inseminated 18-01-19 - Bowerhouses Topper. Scanned In-calf

Linear composites	Value	Reliability
Muscle	103	52%
Skeletal	98	50%
Function	88	22%

Herd data quality index

N/A

Animal scored. Linear scores and weaning weights in evaluations

Lot 60 SKIDOO96 GILLIAN

ID: IE171071231463

Breed: Charolais

Sex: Female

DOB: 28-May-2011

Owner: Donal Callery - Cookstown Kells Co Meath

Breeder:

Sire: Anneskeagh Uranus
FR7121332420

Michigan

Invincible
Jeunevodka

Justine

Erudit
Galantine

Dam: Skidoo96 Abba
IE171071280668

Skidoo96 Pincon

Farmlough Ludovic
Rosanna Levada

Rockyranch Lora

Drumhilla Elroy
Rockyranch Eye



Star Rating (Within Charolais breed)	Economic Indexes	€uro value per progeny	Index Reliability	Star rating (across all beef breeds)
	Terminal Index	€121	52% (Average)	
★★★	Replacement Index Maternal Cow Traits : Maternal Progeny Traits :	€48 -€31 €80	54% (Average) 55% 52%	★
	Dairy Beef			

Star Rating (Within Charolais breed)	Key profit traits	Index Value	Trait Reliability	Star rating (across all beef breeds)
Expected progeny performance				
	Calving difficulty (% 3 & 4) Breed ave: 6.95%,All breeds ave: 4.49%	+6.2%	55% (Average)	
★	Docility (1-5 scale) Breed ave: 0.04,All breeds ave: 0.01	-0.02 scale	66% (High)	★★
★★	Carcass weight (kg) Breed ave: 33.43kg,All breeds ave: 16.19kg	+30kg	57% (Average)	★★★★★
★★★★★	Carcass conformation (1-15 scale) Breed ave: 1.88,All breeds ave: 1.38	+1.95 scale	54% (Average)	★★★★★

Expected daughter breeding performance				
	Daughter calving diff (% 3 & 4) Breed ave: 5.09%,All breeds ave: 5.79%	+5.61%	52% (Average)	
★★★★★	Daughter Milk (kg) Breed ave: -4.12kg,All breeds ave: 2.19kg	+0.7kg	73% (High)	★★
★★★★★	Daughter calving interval (days) Breed ave: -1.06days,All breeds ave: -0.74days	-1.62days	46% (Average)	★★★★

Additional Information:

Inseminated 29.11.18 - Fiston. Scanned In-calf

Linear composites	Value	Reliability
Muscle	91	55%
Skeletal	98	52%
Function	98	24%

Herd data quality index

N/A

Animal scored. Linear scores and weaning weights in evaluations

Lot 61 SKIDOO96 LOELITA ET

ID: IE171071221917

Breed: Charolais

Sex: Female

DOB: 28-Feb-2015

Owner: Donal Callery - Cookstown Kells Co Meath

Breeder:

Sire: Bugatti
S1289

Romeo

3552 Nathan

Image

Sagesse

Pharaon

Machette

Dam: Skidoo96 Valance
IE171071210645

Skidoo96 Salopard

Skidoo96 Noel

Meath Jacinta

Skidoo96 Sourire

Skidoo96 No-Nonsense

Skidoo96 Morwenna



Star Rating (Within Charolais breed)	Economic Indexes	€uro value per progeny	Index Reliability	Star rating (across all beef breeds)
	Terminal Index	€101	46% (Average)	
★★★	Replacement Index Maternal Cow Traits : Maternal Progeny Traits :	€50 -€12 €62	43% (Average) 42% 45%	★★
	Dairy Beef			

Star Rating (Within Charolais breed)	Key profit traits	Index Value	Trait Reliability	Star rating (across all beef breeds)
Expected progeny performance				
	Calving difficulty (% 3 & 4) Breed ave: 6.95%,All breeds ave: 4.49%	+7.5%	45% (Average)	
★★★	Docility (1-5 scale) Breed ave: 0.04,All breeds ave: 0.01	0.03 scale	56% (Average)	★★★★
★★	Carcass weight (kg) Breed ave: 33.43kg,All breeds ave: 16.19kg	+28.9kg	51% (Average)	★★★★★
★	Carcass conformation (1-15 scale) Breed ave: 1.88,All breeds ave: 1.38	+1.41 scale	47% (Average)	★★★

Expected daughter breeding performance				
	Daughter calving diff (% 3 & 4) Breed ave: 5.09%,All breeds ave: 5.79%	+3.89%	42% (Average)	
★★★★	Daughter Milk (kg) Breed ave: -4.12kg,All breeds ave: 2.19kg	-1.9kg	45% (Average)	★
★★★★	Daughter calving interval (days) Breed ave: -1.06days,All breeds ave: -0.74days	-2.12days	37% (Low)	★★★★

Additional Information:

Inseminated 28.01.2019 - Goldstar Echo. Scanned In-calf

Linear composites	Value	Reliability
Muscle	95	50%
Skeletal	106	48%
Function	102	14%

Herd data quality index

N/A

Animal scored. Linear scores and weaning weights in evaluations

Lot 62 SKIDOO96 L 1974

ID: IE171071221974

Breed: Charolais

Sex: Female

DOB: 15-May-2015

Owner: Donal Callery - Cookstown Kells Co Meath

Breeder:

Sire: Inverlochy Ferdie
S1381

Balmyle Bollinger

Dingle Hofmeister

Balmyle Tinsle

Inverlochy Une

Inverlochy Resolve

Inverlochy Petra

Dam: Skidoo96 Edie
IE171071271211

Anneskeagh Uranus

Michigan

Justine

Skidoo96 Rarete

Skidoo Iberia



Star Rating (Within Charolais breed)	Economic Indexes	€uro value per progeny	Index Reliability	Star rating (across all beef breeds)
	Terminal Index	€142	48% (Average)	
★★★★★	Replacement Index Maternal Cow Traits : Maternal Progeny Traits :	€84 -€2 €86	47% (Average) 47% 48%	★★★
	Dairy Beef			

Star Rating (Within Charolais breed)	Key profit traits	Index Value	Trait Reliability	Star rating (across all beef breeds)
Expected progeny performance				
	Calving difficulty (% 3 & 4) Breed ave: 6.95%,All breeds ave: 4.49%	+8.8%	50% (Average)	
★★★★★	Docility (1-5 scale) Breed ave: 0.04,All breeds ave: 0.01	0.09 scale	66% (High)	★★★★★
★★★★★	Carcass weight (kg) Breed ave: 33.43kg,All breeds ave: 16.19kg	+41.7kg	52% (Average)	★★★★★
★★★★★	Carcass conformation (1-15 scale) Breed ave: 1.88,All breeds ave: 1.38	+2.12 scale	48% (Average)	★★★★★

Expected daughter breeding performance				
	Daughter calving diff (% 3 & 4) Breed ave: 5.09%,All breeds ave: 5.79%	+4.19%	45% (Average)	
★★★★★	Daughter Milk (kg) Breed ave: -4.12kg,All breeds ave: 2.19kg	+1.1kg	51% (Average)	★★
★	Daughter calving interval (days) Breed ave: -1.06days,All breeds ave: -0.74days	+0.9days	40% (Average)	★★

Additional Information:

Inseminated 13.01.19 - Enfield Hara Kiri. Scanned In-calf

Linear composites	Value	Reliability
Muscle	112	53%
Skeletal	119	51%
Function	97	23%

Herd data quality index

N/A

Animal scored. Linear scores and weaning weights in evaluations

Lot 63 SKIDOO96 MANDY

ID: IE171071282094

Breed: Charolais

Sex: Female

DOB: 01-May-2016

Owner: Donal Callery - Cookstown Kells Co Meath

Breeder:

Sire: Lyonsdemesne Tzar
TZA

Domino

Aimable
Anemone

Kilboy Frivole (Imp
91f)

Britisch B
Badoit

Dam: Skidoo96 Dominique
IE171071291155

Anneskeagh Uranus

Michigan
Justine

Skidoo96 Vespa

Skidoo96 No-Nonsense
Skidoo96 Orla



Star Rating (Within Charolais breed)	Economic Indexes	€uro value per progeny	Index Reliability	Star rating (across all beef breeds)
	Terminal Index	€97	47% (Average)	
★★★★	Replacement Index Maternal Cow Traits : Maternal Progeny Traits :	€63 €6 €57	48% (Average) 48% 47%	★★
	Dairy Beef			

Star Rating (Within Charolais breed)	Key profit traits	Index Value	Trait Reliability	Star rating (across all beef breeds)
Expected progeny performance				
	Calving difficulty (% 3 & 4) Breed ave: 6.95%,All breeds ave: 4.49%	+8.3%	51% (Average)	
★★★★	Docility (1-5 scale) Breed ave: 0.04,All breeds ave: 0.01	0.06 scale	48% (Average)	★★★★
★★	Carcass weight (kg) Breed ave: 33.43kg,All breeds ave: 16.19kg	+30.1kg	47% (Average)	★★★★★
★★	Carcass conformation (1-15 scale) Breed ave: 1.88,All breeds ave: 1.38	+1.69 scale	47% (Average)	★★★★

Expected daughter breeding performance				
	Daughter calving diff (% 3 & 4) Breed ave: 5.09%,All breeds ave: 5.79%	+3.47%	48% (Average)	
★★★	Daughter Milk (kg) Breed ave: -4.12kg,All breeds ave: 2.19kg	-3.8kg	50% (Average)	★
★★★★★	Daughter calving interval (days) Breed ave: -1.06days,All breeds ave: -0.74days	-3.46days	46% (Average)	★★★★★

Additional Information:

Inseminated 14.12.18 - Clenagh Jasper. Scanned In-calf

Linear composites	Value	Reliability
Muscle		
Skeletal		
Function		

Herd data quality index

N/A

Animal not scored.

Lot 64 SKIDOO96 HYSEN ET

ID: IE171071231645

Breed: Charolais

Sex: Female

DOB: 22-Nov-2012

Owner: Donal Callery - Cookstown Kells Co Meath

Breeder:

Sire: Lyonsdemesne Tzar
TZA

Domino

Aimable
Anemone

Kilboy Frivole (Imp
91f)

Britisch B
Badoit

Dam: Ashleigh Cherub (Et)
IE281318210340

Doonally New

Hermes
Intruse

Ashleigh Pearl

Jupiter
Rosanna (Imp.'94f) Hazel



Star Rating (Within Charolais breed)	Economic Indexes	€uro value per progeny	Index Reliability	Star rating (across all beef breeds)
	Terminal Index	€150	50% (Average)	
★	Replacement Index Maternal Cow Traits : Maternal Progeny Traits :	€7 -€83 €90	50% (Average) 50% 50%	★
	Dairy Beef			

Star Rating (Within Charolais breed)	Key profit traits	Index Value	Trait Reliability	Star rating (across all beef breeds)
Expected progeny performance				
	Calving difficulty (% 3 & 4) Breed ave: 6.95%,All breeds ave: 4.49%	+10.4%	50% (Average)	
★★★★★★	Docility (1-5 scale) Breed ave: 0.04,All breeds ave: 0.01	0.15 scale	63% (High)	★★★★★★
★★★★★★	Carcass weight (kg) Breed ave: 33.43kg,All breeds ave: 16.19kg	+42.6kg	53% (Average)	★★★★★★
★★★★★★	Carcass conformation (1-15 scale) Breed ave: 1.88,All breeds ave: 1.38	+2.2 scale	49% (Average)	★★★★★★

Expected daughter breeding performance				
	Daughter calving diff (% 3 & 4) Breed ave: 5.09%,All breeds ave: 5.79%	+4.14%	52% (Average)	
★	Daughter Milk (kg) Breed ave: -4.12kg,All breeds ave: 2.19kg	-9.2kg	48% (Average)	★
★	Daughter calving interval (days) Breed ave: -1.06days,All breeds ave: -0.74days	+1.33days	48% (Average)	★

Additional Information:

Inseminated 19.12.18 - Pirate. Scanned In-calf

Linear composites	Value	Reliability
Muscle	120	56%
Skeletal	113	54%
Function	108	32%

Herd data quality index

N/A

Animal scored. Linear scores and weaning weights in evaluations

Lot 65 SKIDOO96 MONICA

ID: IE171071252050

Breed: Charolais

Sex: Female

DOB: 13-Mar-2016

Owner: Donal Callery - Cookstown Kells Co Meath

Breeder:

Sire: Blelack Digger
S956

Balthayock Adonis

Balmyle Thunderbird

Balthayock Peach

Galcantray Abbey

Blelack Montgomery

Blelack Rachel

Dam: Skidoo96 I 1738
IE171071251738

Lyonsdemesne Tzar

Domino

Kilboy Frivole (Imp 91f)

Skidoo96 Verve

Skidoo96 Salopard

Skidoo96 Reglise



Star Rating (Within Charolais breed)	Economic Indexes	€uro value per progeny	Index Reliability	Star rating (across all beef breeds)
	Terminal Index	€118	46% (Average)	
★★★★★	Replacement Index Maternal Cow Traits : Maternal Progeny Traits :	€118 €43 €75	45% (Average) 45% 46%	★★★★★
	Dairy Beef			

Star Rating (Within Charolais breed)	Key profit traits	Index Value	Trait Reliability	Star rating (across all beef breeds)
Expected progeny performance				
	Calving difficulty (% 3 & 4) Breed ave: 6.95%,All breeds ave: 4.49%	+7%	50% (Average)	
★★★★★	Docility (1-5 scale) Breed ave: 0.04,All breeds ave: 0.01	0.06 scale	47% (Average)	★★★★★
★★★★★	Carcass weight (kg) Breed ave: 33.43kg,All breeds ave: 16.19kg	+36.4kg	47% (Average)	★★★★★
★	Carcass conformation (1-15 scale) Breed ave: 1.88,All breeds ave: 1.38	+1.5 scale	46% (Average)	★★★★★

Expected daughter breeding performance				
	Daughter calving diff (% 3 & 4) Breed ave: 5.09%,All breeds ave: 5.79%	+3.99%	45% (Average)	
★★★★★	Daughter Milk (kg) Breed ave: -4.12kg,All breeds ave: 2.19kg	+0.5kg	46% (Average)	★★
★★★★★	Daughter calving interval (days) Breed ave: -1.06days,All breeds ave: -0.74days	-3.74days	41% (Average)	★★★★★

Additional Information:

Inseminated 29.11.18 - Jupiter. Scanned In-calf.

Linear composites	Value	Reliability
Muscle		
Skeletal		
Function		

Herd data quality index

N/A

Animal not scored.

Lot 66 SKIDOO96 MARYANNE

ID: IE171071222097

Breed: Charolais

Sex: Female

DOB: 01-Oct-2016

Owner: Donal Callery - Cookstown Kells Co Meath

Breeder:

Sire: Tombapik
CH4202

Jumper

Cooper
Ritournell

Lavande

Concile
Divine

Dam: Skidoo96 Jessica
IE171071271789

Fury Action

Domino
Fury Treasure

Skidoo96 Valance

Skidoo96 Salopard
Skidoo96 Sourire



Star Rating (Within Charolais breed)	Economic Indexes	€uro value per progeny	Index Reliability	Star rating (across all beef breeds)
	Terminal Index	€138	45% (Average)	
★★★★★	Replacement Index Maternal Cow Traits : Maternal Progeny Traits :	€139 €51 €88	43% (Average) 42% 45%	★★★★★
	Dairy Beef			

Star Rating (Within Charolais breed)	Key profit traits	Index Value	Trait Reliability	Star rating (across all beef breeds)
Expected progeny performance				
	Calving difficulty (% 3 & 4) Breed ave: 6.95%,All breeds ave: 4.49%	+7.8%	50% (Average)	
★★★★★	Docility (1-5 scale) Breed ave: 0.04,All breeds ave: 0.01	0.08 scale	47% (Average)	★★★★★
★★★★★	Carcass weight (kg) Breed ave: 33.43kg,All breeds ave: 16.19kg	+39.6kg	46% (Average)	★★★★★
★★★	Carcass conformation (1-15 scale) Breed ave: 1.88,All breeds ave: 1.38	+1.79 scale	45% (Average)	★★★★★

Expected daughter breeding performance				
	Daughter calving diff (% 3 & 4) Breed ave: 5.09%,All breeds ave: 5.79%	+4.08%	43% (Average)	
★★★★★	Daughter Milk (kg) Breed ave: -4.12kg,All breeds ave: 2.19kg	+6kg	45% (Average)	★★★★★
★★★★	Daughter calving interval (days) Breed ave: -1.06days,All breeds ave: -0.74days	-1.83days	38% (Low)	★★★★

Additional Information:

Inseminated 30.12.18 - Clenagh Jasper 2. Scanned In-calf

Linear composites	Value	Reliability
Muscle		
Skeletal		
Function		

Herd data quality index

N/A

Animal not scored.

Lot 67 SKIDOO96 NEVER

ID: 372214335152173

Breed: Charolais

Twin to Female

Sex: Female

DOB: 05-Apr-2017

Owner: Donal Callery - Cookstown Kells Co Meath

Breeder:

Sire: Anside Foreman
S1377

Balmyle Bollinger

Dingle Hofmeister

Balmyle Tinsle

Moyness Beauty

Fairway Valdieman

Moyness Parfait

Dam: Skidoo96 Fusee
IE171071211370

Skidoo96
Viscompte

Anneskeagh Oscar

Meath Jasmine

Skidoo96 Vespa

Skidoo96 No-Nonsense

Skidoo96 Orla



Star Rating (Within Charolais breed)	Economic Indexes	€uro value per progeny	Index Reliability	Star rating (across all beef breeds)
	Terminal Index	€121	43% (Average)	
★★	Replacement Index Maternal Cow Traits : Maternal Progeny Traits :	€35 -€38 €74	42% (Average) 41% 44%	★
	Dairy Beef			

Star Rating (Within Charolais breed)	Key profit traits	Index Value	Trait Reliability	Star rating (across all beef breeds)
Expected progeny performance				
	Calving difficulty (% 3 & 4) Breed ave: 6.95%,All breeds ave: 4.49%	+7.9%	45% (Average)	
★★	Docility (1-5 scale) Breed ave: 0.04,All breeds ave: 0.01	0 scale	46% (Average)	★★★
★★★★	Carcass weight (kg) Breed ave: 33.43kg,All breeds ave: 16.19kg	+33.4kg	46% (Average)	★★★★★
★★★★★	Carcass conformation (1-15 scale) Breed ave: 1.88,All breeds ave: 1.38	+2.06 scale	45% (Average)	★★★★★

Expected daughter breeding performance				
	Daughter calving diff (% 3 & 4) Breed ave: 5.09%,All breeds ave: 5.79%	+3.71%	38% (Low)	
★★★★	Daughter Milk (kg) Breed ave: -4.12kg,All breeds ave: 2.19kg	-3.1kg	43% (Average)	★
★	Daughter calving interval (days) Breed ave: -1.06days,All breeds ave: -0.74days	+1.23days	36% (Low)	★

Additional Information:

Inseminated 14.12.18 - Voimo. Scanned In-calf

Linear composites	Value	Reliability
Muscle		
Skeletal		
Function		

Herd data quality index

N/A

Animal not scored.

Lot 68 SKIDOO96 NANA

ID: 372214335112186

Breed: Charolais

Sex: Female

DOB: 05-May-2017

Owner: Donal Callery - Cookstown Kells Co Meath

Breeder:

Sire: Skidoo96 Jonathan
IE171071281823

Prime Roberto

Indurain

Prime Noelle

Skidoo96 Beth

Anneskeagh Uranus
Rosanna Maiden

Dam: Skidoo96 Irene
IE171071231653

Clonoulty
Andraemon (Et)

Nevers Rj

Cottage Tasmin

Skidoo96 Anemone

Skidoo96 Polo
Skidoo96 Seinenne



Star Rating (Within Charolais breed)	Economic Indexes	€uro value per progeny	Index Reliability	Star rating (across all beef breeds)
	Terminal Index	€106	43% (Average)	
★★	Replacement Index Maternal Cow Traits : Maternal Progeny Traits :	€26 -€41 €67	40% (Average) 39% 43%	★
	Dairy Beef			

Star Rating (Within Charolais breed)	Key profit traits	Index Value	Trait Reliability	Star rating (across all beef breeds)
Expected progeny performance				
	Calving difficulty (% 3 & 4) Breed ave: 6.95%,All breeds ave: 4.49%	+7.5%	47% (Average)	
★★★★★★	Docility (1-5 scale) Breed ave: 0.04,All breeds ave: 0.01	0.11 scale	43% (Average)	★★★★★★
★	Carcass weight (kg) Breed ave: 33.43kg,All breeds ave: 16.19kg	+26.7kg	44% (Average)	★★★★★★
★★★★	Carcass conformation (1-15 scale) Breed ave: 1.88,All breeds ave: 1.38	+1.87 scale	43% (Average)	★★★★★★

Expected daughter breeding performance				
	Daughter calving diff (% 3 & 4) Breed ave: 5.09%,All breeds ave: 5.79%	+4.56%	38% (Low)	
★★	Daughter Milk (kg) Breed ave: -4.12kg,All breeds ave: 2.19kg	-5.2kg	41% (Average)	★
★★	Daughter calving interval (days) Breed ave: -1.06days,All breeds ave: -0.74days	-0.38days	38% (Low)	★★★

Additional Information:

Inseminated 05.12.18 - Spiddal Pat (Saler Bull). Scanned In-calf.

Linear composites	Value	Reliability
Muscle		
Skeletal		
Function		

Herd data quality index

N/A

Animal not scored.

Lot 69 SKIDOO96 NATASHA 2

ID: IE171071212138

Breed: Charolais

Sex: Female

DOB: 11-Mar-2017

Owner: Donal Callery - Cookstown Kells Co Meath

Breeder:

Sire: Inverlochy Ferdie
S1381

Balmyle Bollinger

Dingle Hofmeister

Balmyle Tinsle

Inverlochy Une

Inverlochy Resolve
Inverlochy Petra

Dam: Skidoo96 Fuchsia
IE171071251300

Skidoo96
Viscompte

Anneskeagh Oscar

Meath Jasmine

Skidoo96 Tara

Skidoo96 Noel
Skidoo96 Olanna



Star Rating (Within Charolais breed)	Economic Indexes	€uro value per progeny	Index Reliability	Star rating (across all beef breeds)
	Terminal Index	€111	45% (Average)	
★★	Replacement Index Maternal Cow Traits : Maternal Progeny Traits :	€42 -€20 €63	44% (Average) 43% 45%	★
	Dairy Beef			

Star Rating (Within Charolais breed)	Key profit traits	Index Value	Trait Reliability	Star rating (across all beef breeds)
Expected progeny performance				
	Calving difficulty (% 3 & 4) Breed ave: 6.95%,All breeds ave: 4.49%	+9.8%	49% (Average)	
★	Docility (1-5 scale) Breed ave: 0.04,All breeds ave: 0.01	-0.02 scale	48% (Average)	★★
★★★★★	Carcass weight (kg) Breed ave: 33.43kg,All breeds ave: 16.19kg	+35.4kg	47% (Average)	★★★★★
★★★★	Carcass conformation (1-15 scale) Breed ave: 1.88,All breeds ave: 1.38	+1.88 scale	46% (Average)	★★★★★

Expected daughter breeding performance				
	Daughter calving diff (% 3 & 4) Breed ave: 5.09%,All breeds ave: 5.79%	+4.27%	42% (Average)	
★★★★★	Daughter Milk (kg) Breed ave: -4.12kg,All breeds ave: 2.19kg	+1.1kg	47% (Average)	★★
★★	Daughter calving interval (days) Breed ave: -1.06days,All breeds ave: -0.74days	+0.39days	38% (Low)	★★

Additional Information:

Inseminated 12.12.18 - Excellent. Scanned In-calf.

Linear composites	Value	Reliability
Muscle		
Skeletal		
Function		

Herd data quality index

N/A

Animal not scored.

Lot 70 SKIDOO96 NADEEN

ID: IE171071272135

Breed: Charolais

Sex: Female

DOB: 10-Mar-2017

Owner: Donal Callery - Cookstown Kells Co Meath

Breeder:

Sire: Malicieux
MIX

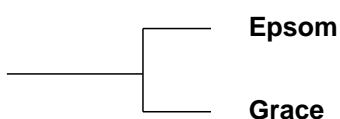

Dam: Skidoo96 June
IE171071291898

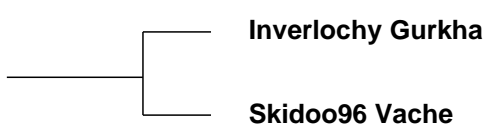

Star Rating (Within Charolais breed)	Economic Indexes	€uro value per progeny	Index Reliability	Star rating (across all beef breeds)
	Terminal Index	€126	46% (Average)	
★★	Replacement Index Maternal Cow Traits : Maternal Progeny Traits :	€27 -€53 €80	46% (Average) 46% 46%	★
	Dairy Beef			

Star Rating (Within Charolais breed)	Key profit traits	Index Value	Trait Reliability	Star rating (across all beef breeds)
Expected progeny performance				
	Calving difficulty (% 3 & 4) Breed ave: 6.95%,All breeds ave: 4.49%	+7.4%	49% (Average)	
★★★★★	Docility (1-5 scale) Breed ave: 0.04,All breeds ave: 0.01	0.05 scale	47% (Average)	★★★★★
★★★★	Carcass weight (kg) Breed ave: 33.43kg,All breeds ave: 16.19kg	+34.6kg	47% (Average)	★★★★★
★	Carcass conformation (1-15 scale) Breed ave: 1.88,All breeds ave: 1.38	+1.63 scale	46% (Average)	★★★★★

Expected daughter breeding performance				
	Daughter calving diff (% 3 & 4) Breed ave: 5.09%,All breeds ave: 5.79%	+5.59%	45% (Average)	
★★★★★	Daughter Milk (kg) Breed ave: -4.12kg,All breeds ave: 2.19kg	-3.4kg	47% (Average)	★
★★	Daughter calving interval (days) Breed ave: -1.06days,All breeds ave: -0.74days	+0.73days	43% (Average)	★★

Additional Information:
Inseminated 30.11.18 - Pirate. Scanned In-calf

Linear composites	Value	Reliability
Muscle		
Skeletal		
Function		

Herd data quality index
N/A

Animal not scored.

Lot 71 SKIDOO96 NIAMH

ID: IE171071282136

Breed: Charolais

Sex: Female

DOB: 10-Mar-2017

Owner: Donal Callery - Cookstown Kells Co Meath

Breeder:

Sire: Necessaire
NZI

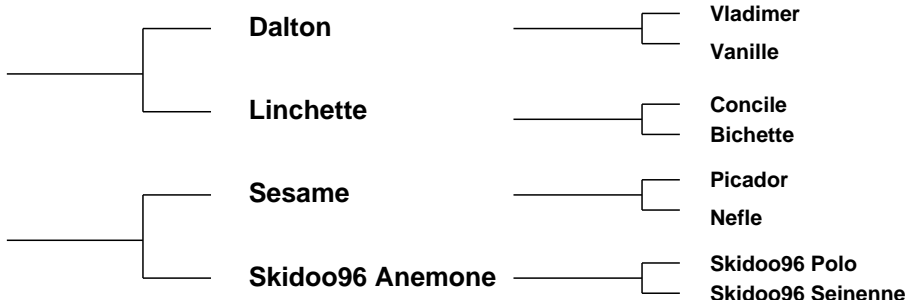

Star Rating (Within Charolais breed)	Economic Indexes	€uro value per progeny	Index Reliability	Star rating (across all beef breeds)
	Terminal Index	€119	46% (Average)	
★★★★	Replacement Index Maternal Cow Traits : Maternal Progeny Traits :	€64 -€17 €81	42% (Average) 41% 46%	★★
	Dairy Beef			

Star Rating (Within Charolais breed)	Key profit traits	Index Value	Trait Reliability	Star rating (across all beef breeds)
Expected progeny performance				
	Calving difficulty (% 3 & 4) Breed ave: 6.95%,All breeds ave: 4.49%	+4.6%	47% (Average)	
★★★★	Docility (1-5 scale) Breed ave: 0.04,All breeds ave: 0.01	0.05 scale	44% (Average)	★★★★
★★	Carcass weight (kg) Breed ave: 33.43kg,All breeds ave: 16.19kg	+30.1kg	51% (Average)	★★★★★★
★	Carcass conformation (1-15 scale) Breed ave: 1.88,All breeds ave: 1.38	+1.44 scale	45% (Average)	★★★

Expected daughter breeding performance				
	Daughter calving diff (% 3 & 4) Breed ave: 5.09%,All breeds ave: 5.79%	+5.89%	40% (Average)	
★★★★★	Daughter Milk (kg) Breed ave: -4.12kg,All breeds ave: 2.19kg	+0.6kg	45% (Average)	★★
★★★★	Daughter calving interval (days) Breed ave: -1.06days,All breeds ave: -0.74days	-2.23days	36% (Low)	★★★★

Additional Information:

Inseminated 06.12.18 - Castor. Scanned In-calf

Linear composites	Value	Reliability
Muscle		
Skeletal		
Function		

Herd data quality index

N/A

Animal not scored.

Lot 72 SKIDOO96 NANCY

ID: IE171071222147

Breed: Charolais

Sex: Female

DOB: 12-Mar-2017

Owner: Donal Callery - Cookstown Kells Co Meath

Breeder:

Sire: Derryolam Impeccable
CH2066

Doonally New

Hermes

Intruse

Derryolam Diamond

Enfield Hara Kiri
Meath Sheena

Dam: Skidoo96 I 1692
IE171071211692

Balthazar

Verlaine

Tetanie

Skidoo96 Belle
Etoile

Anneskeagh Uranus
Skidoo96 Tina



Star Rating (Within Charolais breed)	Economic Indexes	€uro value per progeny	Index Reliability	Star rating (across all beef breeds)
	Terminal Index	€155	46% (Average)	
★★★	Replacement Index Maternal Cow Traits : Maternal Progeny Traits :	€59 -€38 €97	43% (Average) 42% 46%	★★
	Dairy Beef			

Star Rating (Within Charolais breed)	Key profit traits	Index Value	Trait Reliability	Star rating (across all beef breeds)
Expected progeny performance				
	Calving difficulty (% 3 & 4) Breed ave: 6.95%,All breeds ave: 4.49%	+8.3%	49% (Average)	
★★★★★★	Docility (1-5 scale) Breed ave: 0.04,All breeds ave: 0.01	0.11 scale	48% (Average)	★★★★★★
★★★★★★	Carcass weight (kg) Breed ave: 33.43kg,All breeds ave: 16.19kg	+42.8kg	47% (Average)	★★★★★★
★★★★★★	Carcass conformation (1-15 scale) Breed ave: 1.88,All breeds ave: 1.38	+2.17 scale	46% (Average)	★★★★★★

Expected daughter breeding performance				
	Daughter calving diff (% 3 & 4) Breed ave: 5.09%,All breeds ave: 5.79%	+4.56%	41% (Average)	
★★★	Daughter Milk (kg) Breed ave: -4.12kg,All breeds ave: 2.19kg	-3.5kg	43% (Average)	★
★★	Daughter calving interval (days) Breed ave: -1.06days,All breeds ave: -0.74days	+0.72days	39% (Low)	★★

Additional Information:

Inseminated 17.12.18 Sa Rio (Saler Bull). Scanned In-calf

Linear composites	Value	Reliability
Muscle		
Skeletal		
Function		

Herd data quality index

N/A

Animal not scored.

Lot 73 SKIDOO96 NADIA

ID: IE171071232156

Breed: Charolais

Sex: Female

DOB: 15-Mar-2017

Owner: Donal Callery - Cookstown Kells Co Meath

Breeder:

Sire: Goldstar Echo
GHX

Texan-Gie

Porto

Marquise

Sheehills Ula

Doonally New

Ballyboyle Nulla (Imp 00it)

Dam: Skidoo96 Goodluck
IE171071271467

Aughavadden
Classic

Bova Sylvain

Baltray Susan

Skidoo96 Toupie

Skidoo96 No-Nonsense

Meath Jezebel



Star Rating (Within Charolais breed)	Economic Indexes	€uro value per progeny	Index Reliability	Star rating (across all beef breeds)
	Terminal Index	€108	46% (Average)	
★★★★★	Replacement Index Maternal Cow Traits : Maternal Progeny Traits :	€92 €19 €73	45% (Average) 45% 46%	★★★★★
	Dairy Beef			

Star Rating (Within Charolais breed)	Key profit traits	Index Value	Trait Reliability	Star rating (across all beef breeds)
Expected progeny performance				
	Calving difficulty (% 3 & 4) Breed ave: 6.95%,All breeds ave: 4.49%	+5.5%	49% (Average)	
★★★★★	Docility (1-5 scale) Breed ave: 0.04,All breeds ave: 0.01	0.1 scale	47% (Average)	★★★★★
★	Carcass weight (kg) Breed ave: 33.43kg,All breeds ave: 16.19kg	+23.7kg	47% (Average)	★★★★★
★★	Carcass conformation (1-15 scale) Breed ave: 1.88,All breeds ave: 1.38	+1.79 scale	46% (Average)	★★★★★

Expected daughter breeding performance				
	Daughter calving diff (% 3 & 4) Breed ave: 5.09%,All breeds ave: 5.79%	+5.51%	45% (Average)	
★★	Daughter Milk (kg) Breed ave: -4.12kg,All breeds ave: 2.19kg	-5kg	49% (Average)	★
★★★★★	Daughter calving interval (days) Breed ave: -1.06days,All breeds ave: -0.74days	-5.92days	42% (Average)	★★★★★

Additional Information:

Inseminated 26.12.18 - Trezegoal . Scanned In-calf

Linear composites	Value	Reliability
Muscle		
Skeletal		
Function		

Herd data quality index

N/A

Animal not scored.

Lot 74 SKIDOO96 NORA 2

ID: IE171071282160

Breed: Charolais

Sex: Female

DOB: 16-Mar-2017

Owner: Donal Callery - Cookstown Kells Co Meath

Breeder:

Sire: Dovea Gin Tonic
GTN

Soprano

Lancier

Jodelle

Tisane

Radieux

Hemisphere

Dam: Skidoo96 Jilly Et
IE171071261879

Clyth Diplomat

Oldstone Egbert

Clyth Vanilla

Skidoo96 Valance

Skidoo96 Salopard

Skidoo96 Sourire



Star Rating (Within Charolais breed)	Economic Indexes	€uro value per progeny	Index Reliability	Star rating (across all beef breeds)
	Terminal Index	€120	46% (Average)	
★★★★★	Replacement Index Maternal Cow Traits : Maternal Progeny Traits :	€63 -€16 €79	46% (Average) 46% 46%	★★
	Dairy Beef			

Star Rating (Within Charolais breed)	Key profit traits	Index Value	Trait Reliability	Star rating (across all beef breeds)
Expected progeny performance				
	Calving difficulty (% 3 & 4) Breed ave: 6.95%,All breeds ave: 4.49%	+6.1%	49% (Average)	
★★★★★★	Docility (1-5 scale) Breed ave: 0.04,All breeds ave: 0.01	0.11 scale	48% (Average)	★★★★★★
★★	Carcass weight (kg) Breed ave: 33.43kg,All breeds ave: 16.19kg	+28.5kg	47% (Average)	★★★★★★
★★	Carcass conformation (1-15 scale) Breed ave: 1.88,All breeds ave: 1.38	+1.7 scale	46% (Average)	★★★★

Expected daughter breeding performance				
	Daughter calving diff (% 3 & 4) Breed ave: 5.09%,All breeds ave: 5.79%	+5.65%	46% (Average)	
★★★★★★	Daughter Milk (kg) Breed ave: -4.12kg,All breeds ave: 2.19kg	-0.5kg	46% (Average)	★★
★★★	Daughter calving interval (days) Breed ave: -1.06days,All breeds ave: -0.74days	-0.67days	45% (Average)	★★★

Additional Information:

Inseminated 16.12.18 - Nippur. Scanned In-calf

Linear composites	Value	Reliability
Muscle		
Skeletal		
Function		

Herd data quality index

N/A

Animal not scored.

Lot 75 SKIDOO96 NOELLE

ID: IE171071282169

Breed: Charolais

Sex: Female

DOB: 03-Apr-2017

Owner: Donal Callery - Cookstown Kells Co Meath

Breeder:

Sire: Sesame
SXS

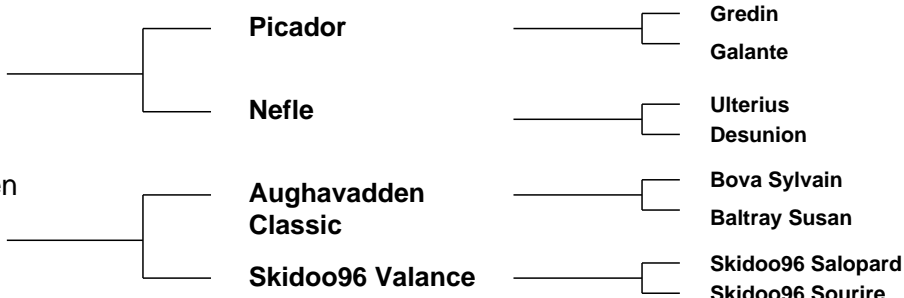

Star Rating (Within Charolais breed)	Economic Indexes	€uro value per progeny	Index Reliability	Star rating (across all beef breeds)
	Terminal Index	€132	45% (Average)	
★★★★★	Replacement Index Maternal Cow Traits : Maternal Progeny Traits :	€123 €37 €86	44% (Average) 44% 45%	★★★★★
	Dairy Beef			

Star Rating (Within Charolais breed)	Key profit traits	Index Value	Trait Reliability	Star rating (across all beef breeds)
Expected progeny performance				
	Calving difficulty (% 3 & 4) Breed ave: 6.95%,All breeds ave: 4.49%	+6%	49% (Average)	
★★★★★	Docility (1-5 scale) Breed ave: 0.04,All breeds ave: 0.01	0.1 scale	47% (Average)	★★★★★
★★★★★	Carcass weight (kg) Breed ave: 33.43kg,All breeds ave: 16.19kg	+36.7kg	47% (Average)	★★★★★
★	Carcass conformation (1-15 scale) Breed ave: 1.88,All breeds ave: 1.38	+1.67 scale	46% (Average)	★★★★★

Expected daughter breeding performance				
	Daughter calving diff (% 3 & 4) Breed ave: 5.09%,All breeds ave: 5.79%	+3.93%	43% (Average)	
★★★★★	Daughter Milk (kg) Breed ave: -4.12kg,All breeds ave: 2.19kg	+4.2kg	47% (Average)	★★★★★
★★★★★	Daughter calving interval (days) Breed ave: -1.06days,All breeds ave: -0.74days	-2.74days	39% (Low)	★★★★★

Additional Information:
Inseminated 21.12.18 - Castor. Scanned In-calf

Linear composites	Value	Reliability
Muscle		
Skeletal		
Function		

Herd data quality index
N/A

Animal not scored.

Lot 76 SKIDOO96 NOVA

ID: IE171071212154

Breed: Charolais

Sex: Female

DOB: 14-Mar-2017

Owner: Donal Callery - Cookstown Kells Co Meath

Breeder:

Sire: Sylvaner
SNZ

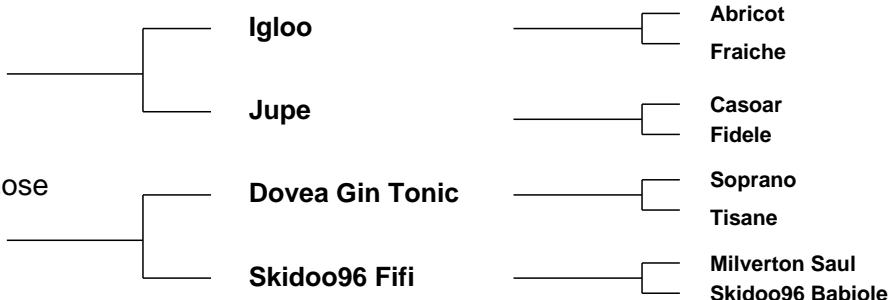

Star Rating (Within Charolais breed)	Economic Indexes	€uro value per progeny	Index Reliability	Star rating (across all beef breeds)
	Terminal Index	€124	44% (Average)	
★★★★	Replacement Index Maternal Cow Traits : Maternal Progeny Traits :	€64 -€19 €83	43% (Average) 42% 44%	★★
	Dairy Beef			

Star Rating (Within Charolais breed)	Key profit traits	Index Value	Trait Reliability	Star rating (across all beef breeds)
Expected progeny performance				
	Calving difficulty (% 3 & 4) Breed ave: 6.95%,All breeds ave: 4.49%	+5.9%	47% (Average)	
★★★★	Docility (1-5 scale) Breed ave: 0.04,All breeds ave: 0.01	0.06 scale	45% (Average)	★★★★
★★	Carcass weight (kg) Breed ave: 33.43kg,All breeds ave: 16.19kg	+30.6kg	45% (Average)	★★★★★
★	Carcass conformation (1-15 scale) Breed ave: 1.88,All breeds ave: 1.38	+1.54 scale	44% (Average)	★★★★

Expected daughter breeding performance				
	Daughter calving diff (% 3 & 4) Breed ave: 5.09%,All breeds ave: 5.79%	+4.16%	41% (Average)	
★★★★★	Daughter Milk (kg) Breed ave: -4.12kg,All breeds ave: 2.19kg	+0.2kg	46% (Average)	★★
★★	Daughter calving interval (days) Breed ave: -1.06days,All breeds ave: -0.74days	+0.08days	39% (Low)	★★

Additional Information:
Inseminated 16.12.18 - Castor. Scanned In-calf

Linear composites	Value	Reliability
Muscle		
Skeletal		
Function		

Herd data quality index
N/A

Animal not scored.

Lot 77 SKIDOO96 NORA

ID: IE171071212146

Breed: Charolais

Sex: Female

DOB: 12-Mar-2017

Owner: Donal Callery - Cookstown Kells Co Meath

Breeder:

Sire: First
CH2216

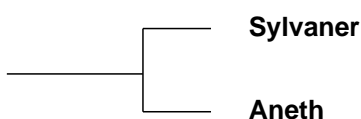

Dam: Skidoo96 Joanne
IE171071251853

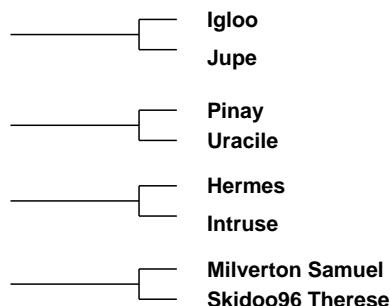
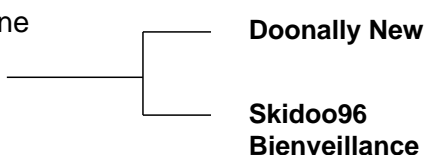

Star Rating (Within Charolais breed)	Economic Indexes	€uro value per progeny	Index Reliability	Star rating (across all beef breeds)
	Terminal Index	€176	44% (Average)	
★★★	Replacement Index Maternal Cow Traits : Maternal Progeny Traits :	€47 -€71 €118	40% (Average) 39% 44%	★
	Dairy Beef			

Star Rating (Within Charolais breed)	Key profit traits	Index Value	Trait Reliability	Star rating (across all beef breeds)
Expected progeny performance				
	Calving difficulty (% 3 & 4) Breed ave: 6.95%,All breeds ave: 4.49%	+5.3%	48% (Average)	
★★★	Docility (1-5 scale) Breed ave: 0.04,All breeds ave: 0.01	0.04 scale	46% (Average)	★★★★★
★★★★★★	Carcass weight (kg) Breed ave: 33.43kg,All breeds ave: 16.19kg	+45.6kg	45% (Average)	★★★★★★
★★★	Carcass conformation (1-15 scale) Breed ave: 1.88,All breeds ave: 1.38	+1.88 scale	44% (Average)	★★★★★★

Expected daughter breeding performance				
	Daughter calving diff (% 3 & 4) Breed ave: 5.09%,All breeds ave: 5.79%	+4.29%	37% (Low)	
★★	Daughter Milk (kg) Breed ave: -4.12kg,All breeds ave: 2.19kg	-6.1kg	42% (Average)	★
★	Daughter calving interval (days) Breed ave: -1.06days,All breeds ave: -0.74days	+1.13days	37% (Low)	★

Additional Information:

Inseminated 29.11.18 - Dovea Gin Tonic. Scanned In-calf

Linear composites	Value	Reliability
Muscle		
Skeletal		
Function		

Herd data quality index

N/A

Animal not scored.

Lot 78 SKIDOO96 NARELLE

ID: IE171071252133

Breed: Charolais

Sex: Female

DOB: 10-Mar-2017

Owner: Donal Callery - Cookstown Kells Co Meath

Breeder:

Sire: Castor
CH2217

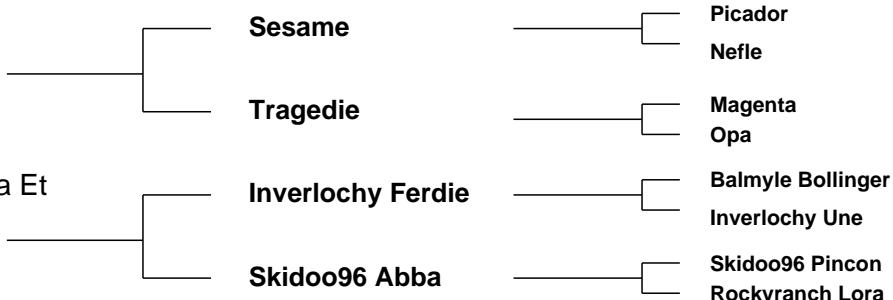

Star Rating (Within Charolais breed)	Economic Indexes	€uro value per progeny	Index Reliability	Star rating (across all beef breeds)
	Terminal Index	€119	43% (Average)	
★★★	Replacement Index Maternal Cow Traits : Maternal Progeny Traits :	€59 -€17 €76	40% (Average) 39% 44%	★★
	Dairy Beef			

Star Rating (Within Charolais breed)	Key profit traits	Index Value	Trait Reliability	Star rating (across all beef breeds)
Expected progeny performance				
	Calving difficulty (% 3 & 4) Breed ave: 6.95%,All breeds ave: 4.49%	+6.4%	47% (Average)	
★★	Docility (1-5 scale) Breed ave: 0.04,All breeds ave: 0.01	0.02 scale	44% (Average)	★★★
★★★★	Carcass weight (kg) Breed ave: 33.43kg,All breeds ave: 16.19kg	+33.6kg	45% (Average)	★★★★★
★	Carcass conformation (1-15 scale) Breed ave: 1.88,All breeds ave: 1.38	+1.62 scale	44% (Average)	★★★★★

Expected daughter breeding performance				
	Daughter calving diff (% 3 & 4) Breed ave: 5.09%,All breeds ave: 5.79%	+4.21%	39% (Low)	
★★★★★	Daughter Milk (kg) Breed ave: -4.12kg,All breeds ave: 2.19kg	+1.4kg	42% (Average)	★★★
★★★	Daughter calving interval (days) Breed ave: -1.06days,All breeds ave: -0.74days	-1.21days	35% (Low)	★★★

Additional Information:

Inseminated 22.12.18 - Trezegoal. Scanned In-calf

Linear composites	Value	Reliability
Muscle		
Skeletal		
Function		

Herd data quality index

N/A

Animal not scored.

Lot 79 SKIDOO96 NICKIE

ID: IE171071232148

Breed: Charolais

Sex: Female

DOB: 12-Mar-2017

Owner: Donal Callery - Cookstown Kells Co Meath

Breeder:

Sire: Castor
CH2217

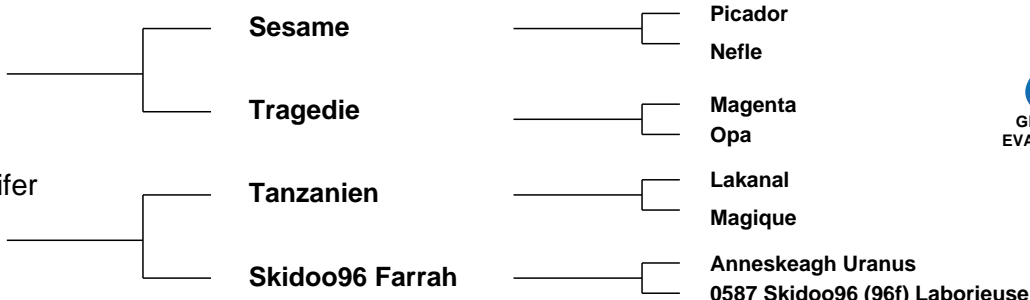

Star Rating (Within Charolais breed)	Economic Indexes	€uro value per progeny	Index Reliability	Star rating (across all beef breeds)
	Terminal Index	€109	43% (Average)	
★★★	Replacement Index Maternal Cow Traits : Maternal Progeny Traits :	€60 -€10 €70	40% (Average) 39% 44%	★★
	Dairy Beef			

Star Rating (Within Charolais breed)	Key profit traits	Index Value	Trait Reliability	Star rating (across all beef breeds)
Expected progeny performance				
	Calving difficulty (% 3 & 4) Breed ave: 6.95%,All breeds ave: 4.49%	+7.1%	47% (Average)	
★	Docility (1-5 scale) Breed ave: 0.04,All breeds ave: 0.01	-0.02 scale	45% (Average)	★★
★★	Carcass weight (kg) Breed ave: 33.43kg,All breeds ave: 16.19kg	+31.5kg	45% (Average)	★★★★★
★	Carcass conformation (1-15 scale) Breed ave: 1.88,All breeds ave: 1.38	+1.51 scale	44% (Average)	★★★★

Expected daughter breeding performance				
	Daughter calving diff (% 3 & 4) Breed ave: 5.09%,All breeds ave: 5.79%	+4.23%	37% (Low)	
★★★★★	Daughter Milk (kg) Breed ave: -4.12kg,All breeds ave: 2.19kg	+0.2kg	43% (Average)	★★
★★★	Daughter calving interval (days) Breed ave: -1.06days,All breeds ave: -0.74days	-1.28days	35% (Low)	★★★

Additional Information:

Inseminated 20.12.18 - Trezegoal. Scanned In-calf

Linear composites	Value	Reliability
Muscle		
Skeletal		
Function		

Herd data quality index

N/A

Animal not scored.

Lot 80 SKIDOO96 NICOLE 2

ID: 372214335182176

Breed: Charolais

Sex: Female

DOB: 07-Apr-2017

Owner: Donal Callery - Cookstown Kells Co Meath

Breeder:

Sire: Oscar
OSC

Major

Berlioz

Charmille

Toise

Panama

Imprudente

Dam: Skidoo96 Graine
IE171071211412

Anneskeagh Uranus

Michigan

Justine

Skidoo96 Verve

Skidoo96 Salopard

Skidoo96 Reglise



Star Rating (Within Charolais breed)	Economic Indexes	€uro value per progeny	Index Reliability	Star rating (across all beef breeds)
	Terminal Index	€120	47% (Average)	
★★★	Replacement Index Maternal Cow Traits : Maternal Progeny Traits :	€45 -€28 €73	47% (Average) 47% 47%	★
	Dairy Beef			

Star Rating (Within Charolais breed)	Key profit traits	Index Value	Trait Reliability	Star rating (across all beef breeds)
Expected progeny performance				
	Calving difficulty (% 3 & 4) Breed ave: 6.95%,All breeds ave: 4.49%	+8.2%	50% (Average)	
★★★★★	Docility (1-5 scale) Breed ave: 0.04,All breeds ave: 0.01	0.07 scale	49% (Average)	★★★★★
★★★★★	Carcass weight (kg) Breed ave: 33.43kg,All breeds ave: 16.19kg	+35.4kg	48% (Average)	★★★★★
★★★★	Carcass conformation (1-15 scale) Breed ave: 1.88,All breeds ave: 1.38	+1.91 scale	47% (Average)	★★★★★

Expected daughter breeding performance				
	Daughter calving diff (% 3 & 4) Breed ave: 5.09%,All breeds ave: 5.79%	+4.74%	46% (Average)	
★★★★	Daughter Milk (kg) Breed ave: -4.12kg,All breeds ave: 2.19kg	-4.3kg	49% (Average)	★
★★★★★	Daughter calving interval (days) Breed ave: -1.06days,All breeds ave: -0.74days	-2.46days	45% (Average)	★★★★★

Additional Information:

Inseminated 23.01.19 - Trezegoal. Scanned In-calf

Linear composites	Value	Reliability
Muscle		
Skeletal		
Function		

Herd data quality index

N/A

Animal not scored.

Lot 81 SKIDOO96 NINA

ID: 372214335182184

Breed: Charolais

Twin to Female

Sex: Female

DOB: 01-May-2017

Owner: Donal Callery - Cookstown Kells Co Meath

Breeder:

Sire: Skidoo96 Jonathan
IE171071281823

Prime Roberto

Indurain

Prime Noelle

Skidoo96 Beth

Anneskeagh Uranus
Rosanna Maiden

Dam: Skidoo96 Hollywood Et
IE171071211651

Oldstone Egbert

Brampton Banker
Oldstone Ursula

Leagaun Euphony
Et

Major
Roundhill Tamaris (Et)



Star Rating (Within Charolais breed)	Economic Indexes	€uro value per progeny	Index Reliability	Star rating (across all beef breeds)
	Terminal Index	€161	42% (Average)	
★	Replacement Index Maternal Cow Traits : Maternal Progeny Traits :	-€4 -€104 €100	40% (Average) 39% 42%	★
	Dairy Beef			

Star Rating (Within Charolais breed)	Key profit traits	Index Value	Trait Reliability	Star rating (across all beef breeds)
Expected progeny performance				
	Calving difficulty (% 3 & 4) Breed ave: 6.95%,All breeds ave: 4.49%	+9%	43% (Average)	
★★★★★★	Docility (1-5 scale) Breed ave: 0.04,All breeds ave: 0.01	0.13 scale	42% (Average)	★★★★★★
★★★★★★	Carcass weight (kg) Breed ave: 33.43kg,All breeds ave: 16.19kg	+45.5kg	44% (Average)	★★★★★★
★★★★★★	Carcass conformation (1-15 scale) Breed ave: 1.88,All breeds ave: 1.38	+2.36 scale	43% (Average)	★★★★★★

Expected daughter breeding performance				
	Daughter calving diff (% 3 & 4) Breed ave: 5.09%,All breeds ave: 5.79%	+4.29%	38% (Low)	
★★	Daughter Milk (kg) Breed ave: -4.12kg,All breeds ave: 2.19kg	-5.9kg	39% (Low)	★
★	Daughter calving interval (days) Breed ave: -1.06days,All breeds ave: -0.74days	+2.81days	38% (Low)	★

Additional Information:

Inseminated 29.12.18 - Highfield Odran (Saler Bull). Scanned In-calf

Linear composites	Value	Reliability
Muscle		
Skeletal		
Function		

Herd data quality index

N/A

Animal not scored.

Lot 82 SKIDOO96 NEXT

ID: 372214335162182

Breed: Charolais

Sex: Female

DOB: 30-Apr-2017

Owner: Donal Callery - Cookstown Kells Co Meath

Breeder:

Sire: Burradon Talisman
TLI

Blelack Prince

Balthayock Lombardo

Blelack Cleo

Burradon Juicy

Maerdy Victorious

Burradon Fiona

Dam: Skidoo96 Gemini
IE171071291403

Anneskeagh Uranus

Michigan

Justine

Skidoo96 Raisa

Skidoo Iberia

Rosanna Maiden



Star Rating (Within Charolais breed)	Economic Indexes	€uro value per progeny	Index Reliability	Star rating (across all beef breeds)
	Terminal Index	€137	45% (Average)	
★★★★★	Replacement Index Maternal Cow Traits : Maternal Progeny Traits :	€86 €8 €78	44% (Average) 44% 45%	★★★★★
	Dairy Beef			

Star Rating (Within Charolais breed)	Key profit traits	Index Value	Trait Reliability	Star rating (across all beef breeds)
Expected progeny performance				
	Calving difficulty (% 3 & 4) Breed ave: 6.95%,All breeds ave: 4.49%	+11%	49% (Average)	
★★★★★	Docility (1-5 scale) Breed ave: 0.04,All breeds ave: 0.01	0.07 scale	47% (Average)	★★★★★
★★★★★	Carcass weight (kg) Breed ave: 33.43kg,All breeds ave: 16.19kg	+44kg	47% (Average)	★★★★★
★★★★★	Carcass conformation (1-15 scale) Breed ave: 1.88,All breeds ave: 1.38	+2.12 scale	46% (Average)	★★★★★

Expected daughter breeding performance				
	Daughter calving diff (% 3 & 4) Breed ave: 5.09%,All breeds ave: 5.79%	+3.95%	43% (Average)	
★★★★★	Daughter Milk (kg) Breed ave: -4.12kg,All breeds ave: 2.19kg	+4.5kg	48% (Average)	★★★★★
★★	Daughter calving interval (days) Breed ave: -1.06days,All breeds ave: -0.74days	+0.25days	40% (Average)	★★

Additional Information:

Inseminated 06.12.18 - Epsom. Scanned In-calf

Linear composites	Value	Reliability
Muscle		
Skeletal		
Function		

Herd data quality index

N/A

Animal not scored.

Lot 83 SKIDOO96 NUALA 2

ID: 372214335182192

Breed: Charolais

Sex: Female

DOB: 15-May-2017

Owner: Donal Callery - Cookstown Kells Co Meath

Breeder:

Sire: Bowerhouses Topper
BHP

Tattenhall
Impeccable

Eccossais
Tattenhall Eclipse

Goldies Haquenee

Damocles
Blanchette

Dam: Skidoo96 Dominique
IE171071291155

Anneskeagh Uranus

Michigan
Justine

Skidoo96 Vespa

Skidoo96 No-Nonsense
Skidoo96 Orla



Star Rating (Within Charolais breed)	Economic Indexes	€uro value per progeny	Index Reliability	Star rating (across all beef breeds)
	Terminal Index	€86	46% (Average)	
★★	Replacement Index Maternal Cow Traits : Maternal Progeny Traits :	€40 -€10 €49	47% (Average) 47% 47%	★
	Dairy Beef			

Star Rating (Within Charolais breed)	Key profit traits	Index Value	Trait Reliability	Star rating (across all beef breeds)
Expected progeny performance				
	Calving difficulty (% 3 & 4) Breed ave: 6.95%,All breeds ave: 4.49%	+8.4%	50% (Average)	
★	Docility (1-5 scale) Breed ave: 0.04,All breeds ave: 0.01	-0.02 scale	48% (Average)	★★
★★	Carcass weight (kg) Breed ave: 33.43kg,All breeds ave: 16.19kg	+28.7kg	47% (Average)	★★★★★
★	Carcass conformation (1-15 scale) Breed ave: 1.88,All breeds ave: 1.38	+1.61 scale	46% (Average)	★★★★

Expected daughter breeding performance				
	Daughter calving diff (% 3 & 4) Breed ave: 5.09%,All breeds ave: 5.79%	+3.4%	46% (Average)	
★★★★★	Daughter Milk (kg) Breed ave: -4.12kg,All breeds ave: 2.19kg	+0.2kg	49% (Average)	★★
★	Daughter calving interval (days) Breed ave: -1.06days,All breeds ave: -0.74days	+0.94days	46% (Average)	★★

Additional Information:

Inseminated 12.12.18 - Castor. Scanned In-calf

Linear composites	Value	Reliability
Muscle		
Skeletal		
Function		

Herd data quality index

N/A

Animal not scored.

Lot 84 SKIDOO96 NOA

ID: 372214335142172

Breed: Charolais

Twin to Female

Sex: Female

DOB: 05-Apr-2017

Owner: Donal Callery - Cookstown Kells Co Meath

Breeder:

Sire: Anside Foreman
S1377

Balmyle Bollinger

Dingle Hofmeister

Balmyle Tinsle

Moyness Beauty

Fairway Valdieman

Moyness Parfait

Dam: Skidoo96 Fusee
IE171071211370

Skidoo96
Viscompte

Anneskeagh Oscar

Meath Jasmine

Skidoo96 Vespa

Skidoo96 No-Nonsense

Skidoo96 Orla



Star Rating (Within Charolais breed)	Economic Indexes	€uro value per progeny	Index Reliability	Star rating (across all beef breeds)
	Terminal Index	€113	43% (Average)	
★	Replacement Index Maternal Cow Traits : Maternal Progeny Traits :	€9 -€59 €68	42% (Average) 41% 44%	★
	Dairy Beef			

Star Rating (Within Charolais breed)	Key profit traits	Index Value	Trait Reliability	Star rating (across all beef breeds)
Expected progeny performance				
	Calving difficulty (% 3 & 4) Breed ave: 6.95%,All breeds ave: 4.49%	+8.2%	45% (Average)	
★	Docility (1-5 scale) Breed ave: 0.04,All breeds ave: 0.01	-0.03 scale	46% (Average)	★★★
★★★★	Carcass weight (kg) Breed ave: 33.43kg,All breeds ave: 16.19kg	+32.1kg	46% (Average)	★★★★★
★★★★★	Carcass conformation (1-15 scale) Breed ave: 1.88,All breeds ave: 1.38	+1.96 scale	45% (Average)	★★★★★

Expected daughter breeding performance				
	Daughter calving diff (% 3 & 4) Breed ave: 5.09%,All breeds ave: 5.79%	+3.71%	38% (Low)	
★★★★	Daughter Milk (kg) Breed ave: -4.12kg,All breeds ave: 2.19kg	-4.7kg	43% (Average)	★
★	Daughter calving interval (days) Breed ave: -1.06days,All breeds ave: -0.74days	+1.01days	36% (Low)	★★

Additional Information:
Inseminated 12.07.18 - Bivouac.

Linear composites	Value	Reliability
Muscle		
Skeletal		
Function		

Herd data quality index
N/A

Animal not scored.

Lot 85 SKIDOO96 N 2198

ID: 372214335152198

Breed: Charolais

Sex: Female

DOB: 09-Oct-2017

Owner: Donal Callery - Cookstown Kells Co Meath

Breeder:

Sire: Artois
CH2215

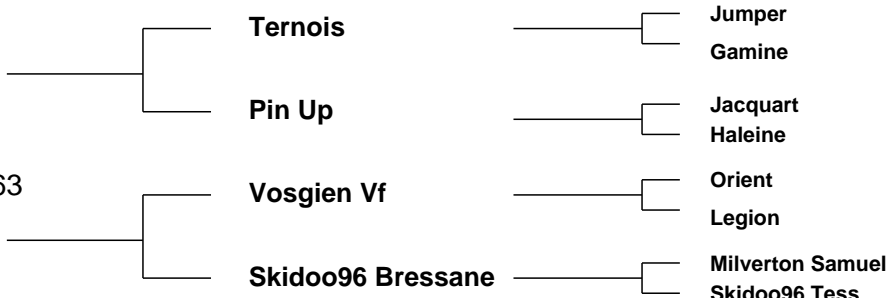

Dam: Skidoo96 L 1963
IE171071281963

Star Rating (Within Charolais breed)	Economic Indexes	€uro value per progeny	Index Reliability	Star rating (across all beef breeds)
	Terminal Index	€140	42% (Average)	
★★★★★	Replacement Index Maternal Cow Traits : Maternal Progeny Traits :	€116 €21 €95	39% (Low) 38% 43%	★★★★★
	Dairy Beef			

Star Rating (Within Charolais breed)	Key profit traits	Index Value	Trait Reliability	Star rating (across all beef breeds)
Expected progeny performance				
	Calving difficulty (% 3 & 4) Breed ave: 6.95%,All breeds ave: 4.49%	+4.9%	47% (Average)	
★★★★★	Docility (1-5 scale) Breed ave: 0.04,All breeds ave: 0.01	0.16 scale	45% (Average)	★★★★★
★★★★★	Carcass weight (kg) Breed ave: 33.43kg,All breeds ave: 16.19kg	+37.5kg	43% (Average)	★★★★★
★	Carcass conformation (1-15 scale) Breed ave: 1.88,All breeds ave: 1.38	+1.51 scale	43% (Average)	★★★★

Expected daughter breeding performance				
	Daughter calving diff (% 3 & 4) Breed ave: 5.09%,All breeds ave: 5.79%	+3.69%	37% (Low)	
★★★★★	Daughter Milk (kg) Breed ave: -4.12kg,All breeds ave: 2.19kg	-0.9kg	43% (Average)	★★
★★★★	Daughter calving interval (days) Breed ave: -1.06days,All breeds ave: -0.74days	-1.87days	34% (Low)	★★★★

Additional Information:
Inseminated 03.05.19 - Bourqogne.

Linear composites	Value	Reliability
Muscle		
Skeletal		
Function		

Herd data quality index
N/A

Animal not scored.

Lot 86 SKIDOO96 NOLLAIG

ID: IE171071252166

Breed: Charolais

Sex: Female

DOB: 01-Apr-2017

Owner: Donal Callery - Cookstown Kells Co Meath

Breeder:

Sire: Goldstar Echo
GHX

Texan-Gie

Porto

Marquise

Sheehills Ula

Doonally New

Ballyboyle Nulla (Imp 00it)

Dam: Skidoo96 Aileen
IE171071220695

3646 Skidoo 96
Panama

Morgex

Nobelle

Skidoo96 Pinocchio

Rosanna Leader

Benagh Gracious



Star Rating (Within Charolais breed)	Economic Indexes	€uro value per progeny	Index Reliability	Star rating (across all beef breeds)
	Terminal Index	€146	46% (Average)	
★★★★★	Replacement Index Maternal Cow Traits : Maternal Progeny Traits :	€88 -€11 €98	45% (Average) 45% 46%	★★★★★
	Dairy Beef			

Star Rating (Within Charolais breed)	Key profit traits	Index Value	Trait Reliability	Star rating (across all beef breeds)
Expected progeny performance				
	Calving difficulty (% 3 & 4) Breed ave: 6.95%,All breeds ave: 4.49%	+6%	49% (Average)	
★★★★★	Docility (1-5 scale) Breed ave: 0.04,All breeds ave: 0.01	0.08 scale	48% (Average)	★★★★★
★★★★★	Carcass weight (kg) Breed ave: 33.43kg,All breeds ave: 16.19kg	+35.1kg	48% (Average)	★★★★★
★★★★★	Carcass conformation (1-15 scale) Breed ave: 1.88,All breeds ave: 1.38	+2.1 scale	47% (Average)	★★★★★

Expected daughter breeding performance				
	Daughter calving diff (% 3 & 4) Breed ave: 5.09%,All breeds ave: 5.79%	+5.04%	45% (Average)	
★★	Daughter Milk (kg) Breed ave: -4.12kg,All breeds ave: 2.19kg	-5.5kg	49% (Average)	★
★★★★★	Daughter calving interval (days) Breed ave: -1.06days,All breeds ave: -0.74days	-3.2days	42% (Average)	★★★★★

Additional Information:
Inseminated 08.05.19 - Nippur.

Linear composites	Value	Reliability
Muscle		
Skeletal		
Function		

Herd data quality index
N/A

Animal not scored.

Lot 87 SKIDOO96 N2199

ID: 372214335162199

Breed: Charolais

Sex: Female

DOB: 09-Oct-2017

Owner: Donal Callery - Cookstown Kells Co Meath

Breeder:

Sire: Cavellands Fenian
LZF

Noaille

Eddy
Janina

Cavellands Carena

Indurain
Cavellands Ulricka

Dam: Skidoo96 Ivoreen
IE171071211767

Lyonsdemesne Tzar

Domino
Kilboy Frivole (Imp 91f)

Skidoo96 Abbey

Milverton Saul
Skidoo96 Sadonier



Star Rating (Within Charolais breed)	Economic Indexes	€uro value per progeny	Index Reliability	Star rating (across all beef breeds)
	Terminal Index	€126	47% (Average)	
★★★★	Replacement Index Maternal Cow Traits : Maternal Progeny Traits :	€62 -€18 €80	46% (Average) 46% 47%	★★
	Dairy Beef			

Star Rating (Within Charolais breed)	Key profit traits	Index Value	Trait Reliability	Star rating (across all beef breeds)
Expected progeny performance				
	Calving difficulty (% 3 & 4) Breed ave: 6.95%,All breeds ave: 4.49%	+7.1%	50% (Average)	
★★	Docility (1-5 scale) Breed ave: 0.04,All breeds ave: 0.01	0.01 scale	48% (Average)	★★★
★★★★★	Carcass weight (kg) Breed ave: 33.43kg,All breeds ave: 16.19kg	+35.5kg	47% (Average)	★★★★★
★★	Carcass conformation (1-15 scale) Breed ave: 1.88,All breeds ave: 1.38	+1.8 scale	47% (Average)	★★★★★

Expected daughter breeding performance				
	Daughter calving diff (% 3 & 4) Breed ave: 5.09%,All breeds ave: 5.79%	+5.28%	46% (Average)	
★	Daughter Milk (kg) Breed ave: -4.12kg,All breeds ave: 2.19kg	-7.3kg	47% (Average)	★
★★★★★	Daughter calving interval (days) Breed ave: -1.06days,All breeds ave: -0.74days	-4.73days	44% (Average)	★★★★★

Additional Information:
inseminated 28.05.19 - Nippur.

Linear composites	Value	Reliability
Muscle		
Skeletal		
Function		

Herd data quality index
N/A

Animal not scored.

Lot 88 SKIDOO96 N 2213

ID: 372214335132213

Breed: Charolais

Sex: Female

DOB: 12-Oct-2017

Owner: Donal Callery - Cookstown Kells Co Meath

Breeder:

Sire: Necessaire
NZI



Dam: Skidoo96 Laura Et
IE171071231918



Star Rating (Within Charolais breed)	Economic Indexes	€uro value per progeny	Index Reliability	Star rating (across all beef breeds)
	Terminal Index	€105	44% (Average)	
★★★★	Replacement Index Maternal Cow Traits : Maternal Progeny Traits :	€62 -€6 €69	41% (Average) 40% 44%	★★
	Dairy Beef			

Star Rating (Within Charolais breed)	Key profit traits	Index Value	Trait Reliability	Star rating (across all beef breeds)
Expected progeny performance				
	Calving difficulty (% 3 & 4) Breed ave: 6.95%,All breeds ave: 4.49%	+5.7%	47% (Average)	
★★	Docility (1-5 scale) Breed ave: 0.04,All breeds ave: 0.01	-0.01 scale	44% (Average)	★★★
★	Carcass weight (kg) Breed ave: 33.43kg,All breeds ave: 16.19kg	+27.6kg	45% (Average)	★★★★★
★	Carcass conformation (1-15 scale) Breed ave: 1.88,All breeds ave: 1.38	+1.54 scale	45% (Average)	★★★★★

Expected daughter breeding performance				
	Daughter calving diff (% 3 & 4) Breed ave: 5.09%,All breeds ave: 5.79%	+5.61%	40% (Average)	
★★★★★	Daughter Milk (kg) Breed ave: -4.12kg,All breeds ave: 2.19kg	+1.7kg	43% (Average)	★★★
★★★	Daughter calving interval (days) Breed ave: -1.06days,All breeds ave: -0.74days	-1.57days	37% (Low)	★★★★★

Additional Information:
inseminated 02.05.19 - Nippur.

Linear composites	Value	Reliability
Muscle		
Skeletal		
Function		

Herd data quality index
N/A

Animal not scored.

Lot 89 SKIDOO96 N 2246

ID: 372214335132246

Breed: Charolais

Sex: Female

DOB: 08-Dec-2017

Owner: Donal Callery - Cookstown Kells Co Meath

Breeder:

Sire: Chic
CH4065

Utrillo Mic

Senior

Ficelle

Ursula

Igloo

Larissa

Dam: Skidoo96 Janet
IE171071261821

Aughavadden
Classic

Bova Sylvain

Baltray Susan

Skidoo96 Fifi

Milverton Saul

Skidoo96 Babiole



Star Rating (Within Charolais breed)	Economic Indexes	€uro value per progeny	Index Reliability	Star rating (across all beef breeds)
	Terminal Index	€124	43% (Average)	
★★★★	Replacement Index Maternal Cow Traits : Maternal Progeny Traits :	€68 -€13 €81	40% (Average) 39% 43%	★★★
	Dairy Beef			

Star Rating (Within Charolais breed)	Key profit traits	Index Value	Trait Reliability	Star rating (across all beef breeds)
Expected progeny performance				
	Calving difficulty (% 3 & 4) Breed ave: 6.95%,All breeds ave: 4.49%	+6.6%	46% (Average)	
★★★★★	Docility (1-5 scale) Breed ave: 0.04,All breeds ave: 0.01	0.14 scale	41% (Average)	★★★★★
★★★★	Carcass weight (kg) Breed ave: 33.43kg,All breeds ave: 16.19kg	+35.8kg	48% (Average)	★★★★★
★	Carcass conformation (1-15 scale) Breed ave: 1.88,All breeds ave: 1.38	+1.33 scale	42% (Average)	★★★

Expected daughter breeding performance				
	Daughter calving diff (% 3 & 4) Breed ave: 5.09%,All breeds ave: 5.79%	+5.65%	37% (Low)	
★★★★★	Daughter Milk (kg) Breed ave: -4.12kg,All breeds ave: 2.19kg	-0.4kg	43% (Average)	★★
★★★	Daughter calving interval (days) Breed ave: -1.06days,All breeds ave: -0.74days	-1.29days	35% (Low)	★★★★

Additional Information:
Inseminated 06.06.19 - Nippur.

Linear composites	Value	Reliability
Muscle		
Skeletal		
Function		

Herd data quality index
N/A

Animal not scored.

Lot 90 SKIDOO96 N 2196

ID: 372214335132196

Breed: Charolais

Sex: Female

DOB: 08-Oct-2017

Owner: Donal Callery - Cookstown Kells Co Meath

Breeder:

Sire: Sesame
SXS

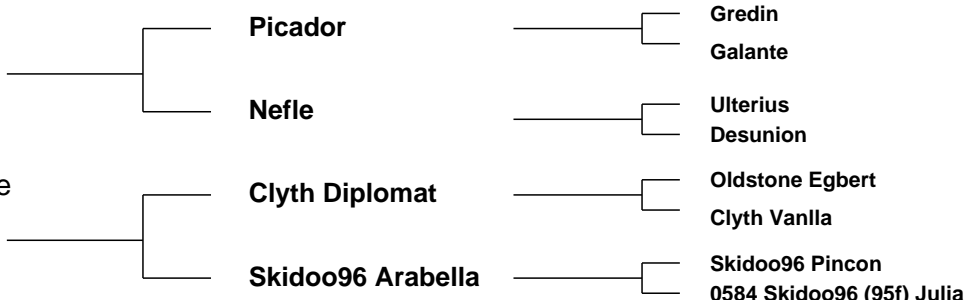

Star Rating (Within Charolais breed)	Economic Indexes	€uro value per progeny	Index Reliability	Star rating (across all beef breeds)
	Terminal Index	€152	45% (Average)	
★★★★★	Replacement Index Maternal Cow Traits : Maternal Progeny Traits :	€86 -€12 €99	44% (Average) 43% 45%	★★★★★
	Dairy Beef			

Star Rating (Within Charolais breed)	Key profit traits	Index Value	Trait Reliability	Star rating (across all beef breeds)
Expected progeny performance				
	Calving difficulty (% 3 & 4) Breed ave: 6.95%,All breeds ave: 4.49%	+7%	49% (Average)	
★★★★★	Docility (1-5 scale) Breed ave: 0.04,All breeds ave: 0.01	0.15 scale	48% (Average)	★★★★★
★★★★★	Carcass weight (kg) Breed ave: 33.43kg,All breeds ave: 16.19kg	+42.2kg	46% (Average)	★★★★★
★★★★★	Carcass conformation (1-15 scale) Breed ave: 1.88,All breeds ave: 1.38	+2 scale	45% (Average)	★★★★★

Expected daughter breeding performance				
	Daughter calving diff (% 3 & 4) Breed ave: 5.09%,All breeds ave: 5.79%	+4.7%	42% (Average)	
★★★★★	Daughter Milk (kg) Breed ave: -4.12kg,All breeds ave: 2.19kg	+1.9kg	46% (Average)	★★★
★★	Daughter calving interval (days) Breed ave: -1.06days,All breeds ave: -0.74days	+0.06days	39% (Low)	★★

Additional Information:
Inseminated 25.05.19 - Bivouac.

Linear composites	Value	Reliability
Muscle		
Skeletal		
Function		

Herd data quality index
N/A

Animal not scored.

Lot 91 SKIDOO96 N2228

ID: 372214335112228

Breed: Charolais

Sex: Female

DOB: 18-Oct-2017

Owner: Donal Callery - Cookstown Kells Co Meath

Breeder:

Sire: Dolland Jefferson
CH2363

Utrillo Mic

Senior

Ficelle

Dolland Ginger

Clonoulty Andraemon (Et)

Lyonsdemesne Nadine

Dam: Skidoo96 Estonie
IE171071261268

Anneskeagh Uranus

Michigan

Justine

Skidoo96 Anastasia

Ballydavis Remy Martin

Rosanna Mistylady



Star Rating (Within Charolais breed)	Economic Indexes	€uro value per progeny	Index Reliability	Star rating (across all beef breeds)
	Terminal Index	€93	42% (Average)	
★★	Replacement Index Maternal Cow Traits : Maternal Progeny Traits :	€42 -€15 €57	40% (Average) 39% 43%	★
	Dairy Beef			

Star Rating (Within Charolais breed)	Key profit traits	Index Value	Trait Reliability	Star rating (across all beef breeds)
Expected progeny performance				
	Calving difficulty (% 3 & 4) Breed ave: 6.95%,All breeds ave: 4.49%	+7.5%	46% (Average)	
★★★★	Docility (1-5 scale) Breed ave: 0.04,All breeds ave: 0.01	0.04 scale	45% (Average)	★★★★★
★	Carcass weight (kg) Breed ave: 33.43kg,All breeds ave: 16.19kg	+26.1kg	44% (Average)	★★★★★
★	Carcass conformation (1-15 scale) Breed ave: 1.88,All breeds ave: 1.38	+1.64 scale	42% (Average)	★★★★★

Expected daughter breeding performance				
	Daughter calving diff (% 3 & 4) Breed ave: 5.09%,All breeds ave: 5.79%	+4.48%	38% (Low)	
★★★★★	Daughter Milk (kg) Breed ave: -4.12kg,All breeds ave: 2.19kg	-0.3kg	41% (Average)	★★
★★★★	Daughter calving interval (days) Breed ave: -1.06days,All breeds ave: -0.74days	-1.18days	37% (Low)	★★★

Additional Information:
Inseminated 01.05.19 - Artois.

Linear composites	Value	Reliability
Muscle		
Skeletal		
Function		

Herd data quality index
N/A

Animal not scored.

Lot 92 SKIDOO96 N 2235

ID: 372214335192235

Breed: Charolais

Sex: Female

DOB: 15-Nov-2017

Owner: Donal Callery - Cookstown Kells Co Meath

Breeder:

Sire: Sesame
SXS

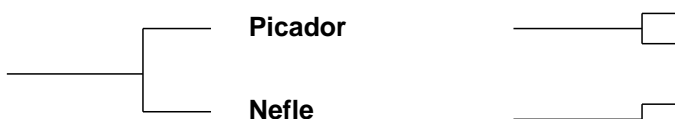

Dam: Skidoo96 Lizzy Et
IE171071271921

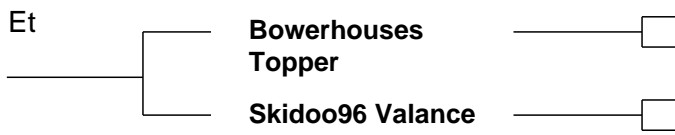

Gredin
Galante

Ulterius
Desunion

Tattenhall Impeccable
Goldies Haquenee

Skidoo96 Salopard
Skidoo96 Sourire



Star Rating (Within Charolais breed)	Economic Indexes	€uro value per progeny	Index Reliability	Star rating (across all beef breeds)
	Terminal Index	€98	45% (Average)	
★★★★	Replacement Index Maternal Cow Traits : Maternal Progeny Traits :	€67 €5 €63	44% (Average) 43% 45%	★★
	Dairy Beef			

Star Rating (Within Charolais breed)	Key profit traits	Index Value	Trait Reliability	Star rating (across all beef breeds)
Expected progeny performance				
	Calving difficulty (% 3 & 4) Breed ave: 6.95%,All breeds ave: 4.49%	+6.2%	48% (Average)	
★★★★	Docility (1-5 scale) Breed ave: 0.04,All breeds ave: 0.01	0.03 scale	47% (Average)	★★★★
★★	Carcass weight (kg) Breed ave: 33.43kg,All breeds ave: 16.19kg	+29.2kg	46% (Average)	★★★★★★
★	Carcass conformation (1-15 scale) Breed ave: 1.88,All breeds ave: 1.38	+1.5 scale	46% (Average)	★★★★

Expected daughter breeding performance				
	Daughter calving diff (% 3 & 4) Breed ave: 5.09%,All breeds ave: 5.79%	+3.56%	43% (Average)	
★★★★★★	Daughter Milk (kg) Breed ave: -4.12kg,All breeds ave: 2.19kg	+3.7kg	45% (Average)	★★★★
★★	Daughter calving interval (days) Breed ave: -1.06days,All breeds ave: -0.74days	+0.13days	40% (Average)	★★

Additional Information:
Inseminated 03.05.19 - Nippur.

Linear composites	Value	Reliability
Muscle		
Skeletal		
Function		

Herd data quality index
N/A

Animal not scored.

Lot 93 SKIDOO96 N 2216 ET

ID: 372214335162216

Breed: Charolais

Sex: Female

DOB: 13-Oct-2017

Owner: Donal Callery - Cookstown Kells Co Meath

Breeder:

Sire: Doonally New
CF52

Hermes

Uranium

Athena

Intruse

Campagnard
Dynamo

Dam: Skidoo96 Farrah
IE171071271310

Anneskeagh Uranus

Michigan

Justine

0587 Skidoo96 (96f)
Laborieuse

Hiatus

Bretelle



Star Rating (Within Charolais breed)	Economic Indexes	€uro value per progeny	Index Reliability	Star rating (across all beef breeds)
	Terminal Index	€156	46% (Average)	
★★	Replacement Index Maternal Cow Traits : Maternal Progeny Traits :	€42 -€58 €100	47% (Average) 47% 46%	★
	Dairy Beef			

Star Rating (Within Charolais breed)	Key profit traits	Index Value	Trait Reliability	Star rating (across all beef breeds)
Expected progeny performance				
	Calving difficulty (% 3 & 4) Breed ave: 6.95%,All breeds ave: 4.49%	+8.1%	46% (Average)	
★★★★	Docility (1-5 scale) Breed ave: 0.04,All breeds ave: 0.01	0.04 scale	49% (Average)	★★★★★
★★★★★★	Carcass weight (kg) Breed ave: 33.43kg,All breeds ave: 16.19kg	+40.5kg	47% (Average)	★★★★★★
★★★★★	Carcass conformation (1-15 scale) Breed ave: 1.88,All breeds ave: 1.38	+2.05 scale	47% (Average)	★★★★★★

Expected daughter breeding performance				
	Daughter calving diff (% 3 & 4) Breed ave: 5.09%,All breeds ave: 5.79%	+4.94%	46% (Average)	
★★★★	Daughter Milk (kg) Breed ave: -4.12kg,All breeds ave: 2.19kg	-3.7kg	49% (Average)	★
★	Daughter calving interval (days) Breed ave: -1.06days,All breeds ave: -0.74days	+2.17days	46% (Average)	★

Additional Information:
Inseminated 30.04.19 - Bivouac.

Linear composites	Value	Reliability
Muscle		
Skeletal		
Function		

Herd data quality index
N/A

Animal not scored.

Lot 94 SKIDOO96 NINA 2 ET

ID: 372214335172209

Breed: Charolais

Sex: Female

DOB: 12-Oct-2017

Owner: Donal Callery - Cookstown Kells Co Meath

Breeder:

Sire: Bourgogne
CH2437

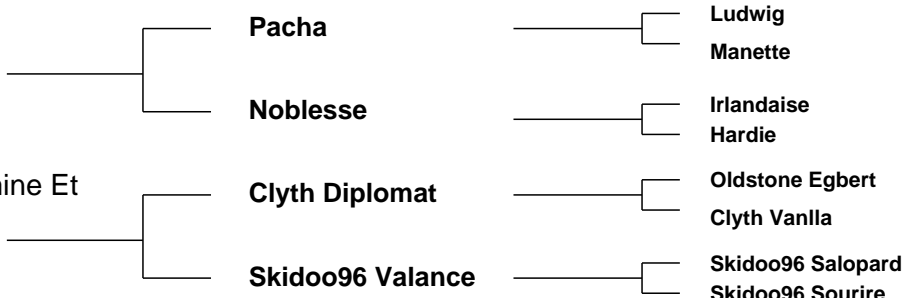

Dam: Skidoo96 Jasmine Et
IE171071241885

Star Rating (Within Charolais breed)	Economic Indexes	€uro value per progeny	Index Reliability	Star rating (across all beef breeds)
	Terminal Index	€137	28% (Low)	
★★★★★	Replacement Index Maternal Cow Traits : Maternal Progeny Traits :	€101 €11 €89	25% (Low) 24% 29%	★★★★★
	Dairy Beef			

Star Rating (Within Charolais breed)	Key profit traits	Index Value	Trait Reliability	Star rating (across all beef breeds)
Expected progeny performance				
	Calving difficulty (% 3 & 4) Breed ave: 6.95%,All breeds ave: 4.49%	+7.05%	32% (Low)	
★★★★★	Docility (1-5 scale) Breed ave: 0.04,All breeds ave: 0.01	0.06 scale	28% (Low)	★★★★★
★★★★★	Carcass weight (kg) Breed ave: 33.43kg,All breeds ave: 16.19kg	+38.7kg	31% (Low)	★★★★★
★★★	Carcass conformation (1-15 scale) Breed ave: 1.88,All breeds ave: 1.38	+1.72 scale	29% (Low)	★★★★★

Expected daughter breeding performance				
	Daughter calving diff (% 3 & 4) Breed ave: 5.09%,All breeds ave: 5.79%	+3.79%	23% (Low)	
★★★★★	Daughter Milk (kg) Breed ave: -4.12kg,All breeds ave: 2.19kg	+3.8kg	29% (Low)	★★★★★
★★★	Daughter calving interval (days) Breed ave: -1.06days,All breeds ave: -0.74days	-0.64days	20% (Low)	★★★

Additional Information:
Inseminated 16.05.19 - Bivouac.

Linear composites	Value	Reliability
Muscle		
Skeletal		
Function		

Herd data quality index
N/A

Animal not scored.

Lot 95 SKIDOO96 OLIVIA

ID: 372214335132295

Breed: Charolais

Sex: Female

DOB: 06-Apr-2018

Owner: Donal Callery - Cookstown Kells Co Meath

Breeder:

Sire: Castor
CH2217

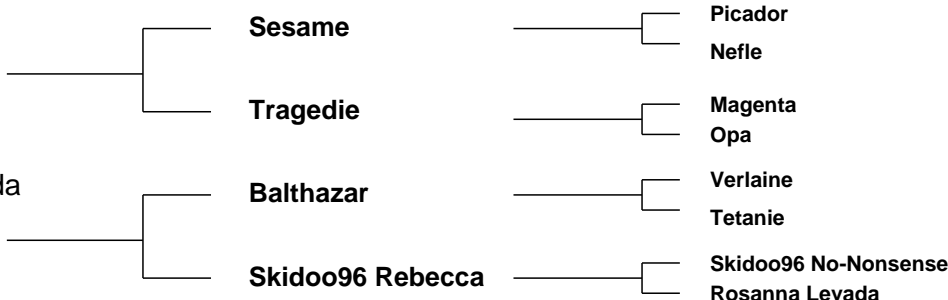

Star Rating (Within Charolais breed)	Economic Indexes	€uro value per progeny	Index Reliability	Star rating (across all beef breeds)
	Terminal Index	€115	32% (Low)	
★★★	Replacement Index Maternal Cow Traits : Maternal Progeny Traits :	€44 -€31 €75	29% (Low) 28% 32%	★
	Dairy Beef			

Star Rating (Within Charolais breed)	Key profit traits	Index Value	Trait Reliability	Star rating (across all beef breeds)
Expected progeny performance				
	Calving difficulty (% 3 & 4) Breed ave: 6.95%,All breeds ave: 4.49%	+6.05%	35% (Low)	
★★★	Docility (1-5 scale) Breed ave: 0.04,All breeds ave: 0.01	0.04 scale	35% (Low)	★★★★★
★★	Carcass weight (kg) Breed ave: 33.43kg,All breeds ave: 16.19kg	+31.9kg	35% (Low)	★★★★★★
★	Carcass conformation (1-15 scale) Breed ave: 1.88,All breeds ave: 1.38	+1.64 scale	33% (Low)	★★★★★

Expected daughter breeding performance				
	Daughter calving diff (% 3 & 4) Breed ave: 5.09%,All breeds ave: 5.79%	+4.04%	26% (Low)	
★★★★★★	Daughter Milk (kg) Breed ave: -4.12kg,All breeds ave: 2.19kg	-1.3kg	35% (Low)	★
★★	Daughter calving interval (days) Breed ave: -1.06days,All breeds ave: -0.74days	-0.13days	22% (Low)	★★

Additional Information:

Linear composites	Value	Reliability
Muscle		
Skeletal		
Function		

Herd data quality index

N/A

Animal not scored.

Lot 96 SKIDOO96 OLITA

ID: 372214335172290

Breed: Charolais

Sex: Female

DOB: 01-Apr-2018

Owner: Donal Callery - Cookstown Kells Co Meath

Breeder:

Sire: Nippur
NPP

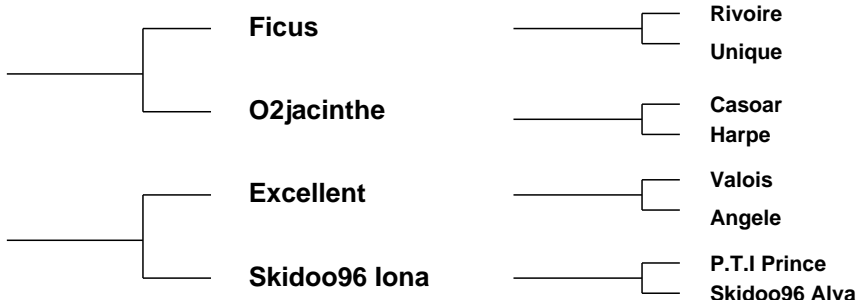

Star Rating (Within Charolais breed)	Economic Indexes	€uro value per progeny	Index Reliability	Star rating (across all beef breeds)
	Terminal Index	€116	47% (Average)	
★★★	Replacement Index Maternal Cow Traits : Maternal Progeny Traits :	€48 -€23 €71	47% (Average) 47% 47%	★
	Dairy Beef			

Star Rating (Within Charolais breed)	Key profit traits	Index Value	Trait Reliability	Star rating (across all beef breeds)
Expected progeny performance				
	Calving difficulty (% 3 & 4) Breed ave: 6.95%,All breeds ave: 4.49%	+7.9%	49% (Average)	
★	Docility (1-5 scale) Breed ave: 0.04,All breeds ave: 0.01	-0.06 scale	48% (Average)	★★
★★★	Carcass weight (kg) Breed ave: 33.43kg,All breeds ave: 16.19kg	+32.7kg	50% (Average)	★★★★★
★★	Carcass conformation (1-15 scale) Breed ave: 1.88,All breeds ave: 1.38	+1.76 scale	46% (Average)	★★★★★

Expected daughter breeding performance				
	Daughter calving diff (% 3 & 4) Breed ave: 5.09%,All breeds ave: 5.79%	+3.51%	46% (Average)	
★★	Daughter Milk (kg) Breed ave: -4.12kg,All breeds ave: 2.19kg	-4.8kg	48% (Average)	★
★★★★	Daughter calving interval (days) Breed ave: -1.06days,All breeds ave: -0.74days	-1.8days	45% (Average)	★★★★

Additional Information:

Linear composites	Value	Reliability
Muscle		
Skeletal		
Function		

Herd data quality index

N/A

Animal not scored.

Lot 97 SKIDOO96 O 2268

ID: 372214335192268

Breed: Charolais

Sex: Female

DOB: 18-Mar-2018

Owner: Donal Callery - Cookstown Kells Co Meath

Breeder:

Sire: Blelack Digger
S956

Balthayock Adonis

Balmyle Thunderbird

Balthayock Peach

Galcantray Abbey

Blelack Montgomery

Blelack Rachel

Dam: Skidoo96 L 1989
IE171071291989

Clenagh Hank

Goldstar Echo

Clenagh Urania

Skidoo96 Flute

Dovea Gin Tonic

Skidoo96 Caitlin



Star Rating (Within Charolais breed)	Economic Indexes	€uro value per progeny	Index Reliability	Star rating (across all beef breeds)
	Terminal Index	€125	47% (Average)	
★★★★★	Replacement Index Maternal Cow Traits : Maternal Progeny Traits :	€82 €2 €81	46% (Average) 45% 47%	★★★
	Dairy Beef			

Star Rating (Within Charolais breed)	Key profit traits	Index Value	Trait Reliability	Star rating (across all beef breeds)
Expected progeny performance				
	Calving difficulty (% 3 & 4) Breed ave: 6.95%,All breeds ave: 4.49%	+6.6%	49% (Average)	
★★	Docility (1-5 scale) Breed ave: 0.04,All breeds ave: 0.01	0.01 scale	48% (Average)	★★★
★★★★	Carcass weight (kg) Breed ave: 33.43kg,All breeds ave: 16.19kg	+34.1kg	50% (Average)	★★★★★
★★	Carcass conformation (1-15 scale) Breed ave: 1.88,All breeds ave: 1.38	+1.76 scale	46% (Average)	★★★★★

Expected daughter breeding performance				
	Daughter calving diff (% 3 & 4) Breed ave: 5.09%,All breeds ave: 5.79%	+4.9%	43% (Average)	
★★★★★	Daughter Milk (kg) Breed ave: -4.12kg,All breeds ave: 2.19kg	-0.7kg	46% (Average)	★★
★★★	Daughter calving interval (days) Breed ave: -1.06days,All breeds ave: -0.74days	-1.19days	39% (Low)	★★★

Additional Information:

Linear composites	Value	Reliability
Muscle		
Skeletal		
Function		

Herd data quality index

N/A

Animal not scored.

Lot 98 SKIDOO96 O 2269

ID: 372214335112269

Breed: Charolais

Sex: Female

DOB: 18-Mar-2018

Owner: Donal Callery - Cookstown Kells Co Meath

Breeder:

Sire: First
CH2216

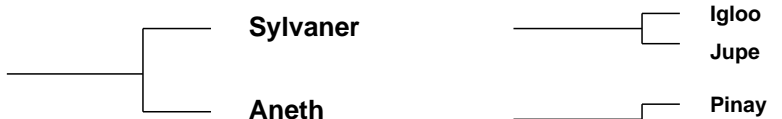

Dam: Skidoo96 Lavina Et
IE171071232032

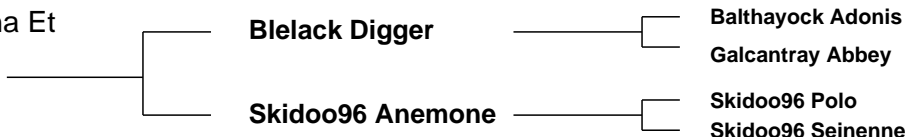

Star Rating (Within Charolais breed)	Economic Indexes	€uro value per progeny	Index Reliability	Star rating (across all beef breeds)
	Terminal Index	€135	44% (Average)	
★★★★★	Replacement Index Maternal Cow Traits : Maternal Progeny Traits :	€90 -€3 €93	41% (Average) 39% 45%	★★★★★
	Dairy Beef			

Star Rating (Within Charolais breed)	Key profit traits	Index Value	Trait Reliability	Star rating (across all beef breeds)
Expected progeny performance				
	Calving difficulty (% 3 & 4) Breed ave: 6.95%,All breeds ave: 4.49%	+4.7%	47% (Average)	
★★★★★	Docility (1-5 scale) Breed ave: 0.04,All breeds ave: 0.01	0.1 scale	46% (Average)	★★★★★
★★★★★	Carcass weight (kg) Breed ave: 33.43kg,All breeds ave: 16.19kg	+35.7kg	48% (Average)	★★★★★
★	Carcass conformation (1-15 scale) Breed ave: 1.88,All breeds ave: 1.38	+1.6 scale	43% (Average)	★★★★★

Expected daughter breeding performance				
	Daughter calving diff (% 3 & 4) Breed ave: 5.09%,All breeds ave: 5.79%	+4.14%	37% (Low)	
★★★★★	Daughter Milk (kg) Breed ave: -4.12kg,All breeds ave: 2.19kg	-2.7kg	42% (Average)	★
★★★★★	Daughter calving interval (days) Breed ave: -1.06days,All breeds ave: -0.74days	-1.61days	35% (Low)	★★★★★

Additional Information:

Linear composites	Value	Reliability
Muscle		
Skeletal		
Function		

Herd data quality index

N/A

Animal not scored.

Lot 99 SKIDOO96 ORIEL

ID: 372214335172274

Breed: Charolais

Twin to Female

Sex: Female

DOB: 19-Mar-2018

Owner: Donal Callery - Cookstown Kells Co Meath

Breeder:

Sire: Cavelands Fenian
LZF

Noaille

Eddy
Janina

Cavelands Carena

Indurain
Cavelands Ulricka

Dam: Skidoo96 Jill
IE171071291790

Burradon Talisman

Blelack Prince
Burradon Juicy

Skidoo96 Abba

Skidoo96 Pincon
Rockyranch Lora



Star Rating (Within Charolais breed)	Economic Indexes	€uro value per progeny	Index Reliability	Star rating (across all beef breeds)
	Terminal Index	€136	47% (Average)	
★★★★★	Replacement Index Maternal Cow Traits : Maternal Progeny Traits :	€94 €9 €85	46% (Average) 46% 47%	★★★★★
	Dairy Beef			

Star Rating (Within Charolais breed)	Key profit traits	Index Value	Trait Reliability	Star rating (across all beef breeds)
Expected progeny performance				
	Calving difficulty (% 3 & 4) Breed ave: 6.95%,All breeds ave: 4.49%	+7.5%	47% (Average)	
★★	Docility (1-5 scale) Breed ave: 0.04,All breeds ave: 0.01	0 scale	48% (Average)	★★★
★★★★★	Carcass weight (kg) Breed ave: 33.43kg,All breeds ave: 16.19kg	+37.9kg	50% (Average)	★★★★★
★★★★★	Carcass conformation (1-15 scale) Breed ave: 1.88,All breeds ave: 1.38	+1.95 scale	46% (Average)	★★★★★

Expected daughter breeding performance				
	Daughter calving diff (% 3 & 4) Breed ave: 5.09%,All breeds ave: 5.79%	+5.3%	45% (Average)	
★★★★★	Daughter Milk (kg) Breed ave: -4.12kg,All breeds ave: 2.19kg	-1.6kg	49% (Average)	★
★★★★★	Daughter calving interval (days) Breed ave: -1.06days,All breeds ave: -0.74days	-3.73days	43% (Average)	★★★★★

Additional Information:

Linear composites	Value	Reliability
Muscle		
Skeletal		
Function		

Herd data quality index

N/A

Animal not scored.

Lot 100 SKIDOO96 ORTON

ID: 372214335182275

Breed: Charolais

Twin to Female

Sex: Female

DOB: 19-Mar-2018

Owner: Donal Callery - Cookstown Kells Co Meath

Breeder:

Sire: Caveldands Fenian
LZF

Noaille

Eddy
Janina

Caveldands Carena

Indurain
Caveldands Ulricka

Dam: Skidoo96 Jill
IE171071291790

Burradon Talisman

Bleack Prince
Burradon Juicy

Skidoo96 Abba

Skidoo96 Pincon
Rockyranch Lora



Star Rating (Within Charolais breed)	Economic Indexes	€uro value per progeny	Index Reliability	Star rating (across all beef breeds)
	Terminal Index	€118	47% (Average)	
★★★★★	Replacement Index Maternal Cow Traits : Maternal Progeny Traits :	€98 €26 €73	46% (Average) 46% 47%	★★★★★
	Dairy Beef			

Star Rating (Within Charolais breed)	Key profit traits	Index Value	Trait Reliability	Star rating (across all beef breeds)
Expected progeny performance				
	Calving difficulty (% 3 & 4) Breed ave: 6.95%,All breeds ave: 4.49%	+7.5%	47% (Average)	
★★	Docility (1-5 scale) Breed ave: 0.04,All breeds ave: 0.01	-0.01 scale	48% (Average)	★★★
★★★★	Carcass weight (kg) Breed ave: 33.43kg,All breeds ave: 16.19kg	+33.2kg	50% (Average)	★★★★★
★★★★	Carcass conformation (1-15 scale) Breed ave: 1.88,All breeds ave: 1.38	+1.88 scale	46% (Average)	★★★★★

Expected daughter breeding performance				
	Daughter calving diff (% 3 & 4) Breed ave: 5.09%,All breeds ave: 5.79%	+5%	45% (Average)	
★★★★★	Daughter Milk (kg) Breed ave: -4.12kg,All breeds ave: 2.19kg	+0.5kg	49% (Average)	★★
★★★★★	Daughter calving interval (days) Breed ave: -1.06days,All breeds ave: -0.74days	-3.69days	43% (Average)	★★★★★

Additional Information:

Linear composites	Value	Reliability
Muscle		
Skeletal		
Function		

Herd data quality index

N/A

Animal not scored.

Lot 101 SKIDOO96 OCEAN

ID: 372214335162265

Breed: Charolais

Twin to Female

Sex: Female

DOB: 18-Mar-2018

Owner: Donal Callery - Cookstown Kells Co Meath

Breeder:

Sire: Tombapik
CH4202

Jumper

Cooper
Ritournell

Lavande

Concile
Divine

Dam: Skidoo96 Janette Et
IE171071221883

Sesame

Picador
Nefle

Skidoo96 Belle

3646 Skidoo 96 Panama
Skidoo96 Madame



Star Rating (Within Charolais breed)	Economic Indexes	€uro value per progeny	Index Reliability	Star rating (across all beef breeds)
	Terminal Index	€125	46% (Average)	
★★★★★	Replacement Index Maternal Cow Traits : Maternal Progeny Traits :	€112 €33 €78	43% (Average) 42% 45%	★★★★★
	Dairy Beef			

Star Rating (Within Charolais breed)	Key profit traits	Index Value	Trait Reliability	Star rating (across all beef breeds)
Expected progeny performance				
	Calving difficulty (% 3 & 4) Breed ave: 6.95%,All breeds ave: 4.49%	+8.1%	45% (Average)	
★★★★★	Docility (1-5 scale) Breed ave: 0.04,All breeds ave: 0.01	0.09 scale	47% (Average)	★★★★★
★★★★★	Carcass weight (kg) Breed ave: 33.43kg,All breeds ave: 16.19kg	+36.8kg	50% (Average)	★★★★★
★★★	Carcass conformation (1-15 scale) Breed ave: 1.88,All breeds ave: 1.38	+1.89 scale	46% (Average)	★★★★★

Expected daughter breeding performance				
	Daughter calving diff (% 3 & 4) Breed ave: 5.09%,All breeds ave: 5.79%	+4.29%	40% (Average)	
★★★★★	Daughter Milk (kg) Breed ave: -4.12kg,All breeds ave: 2.19kg	+6kg	45% (Average)	★★★★★
★★★	Daughter calving interval (days) Breed ave: -1.06days,All breeds ave: -0.74days	-1.17days	37% (Low)	★★★

Additional Information:

Linear composites	Value	Reliability
Muscle		
Skeletal		
Function		

Herd data quality index

N/A

Animal not scored.

Lot 102 SKIDOO96 OLAF

ID: 372214335162273

Breed: Charolais

Sex: Female

DOB: 19-Mar-2018

Owner: Donal Callery - Cookstown Kells Co Meath

Breeder:

Sire: Anside Foreman
S1377

Balmyle Bollinger

Dingle Hofmeister

Balmyle Tinsle

Moyness Beauty

Fairway Valdieman

Moyness Parfait

Dam: Skidoo96 Grainne
IE171071211445

Aughavadden
Classic

Bova Sylvain

Baltray Susan

Skidoo96 Bling

Milverton Saul

Skidoo96 Tzigane



Star Rating (Within Charolais breed)	Economic Indexes	€uro value per progeny	Index Reliability	Star rating (across all beef breeds)
	Terminal Index	€104	45% (Average)	
★★	Replacement Index Maternal Cow Traits : Maternal Progeny Traits :	€39 -€23 €62	42% (Average) 41% 45%	★
	Dairy Beef			

Star Rating (Within Charolais breed)	Key profit traits	Index Value	Trait Reliability	Star rating (across all beef breeds)
Expected progeny performance				
	Calving difficulty (% 3 & 4) Breed ave: 6.95%,All breeds ave: 4.49%	+8.6%	48% (Average)	
★★★★★★	Docility (1-5 scale) Breed ave: 0.04,All breeds ave: 0.01	0.12 scale	46% (Average)	★★★★★★
★★	Carcass weight (kg) Breed ave: 33.43kg,All breeds ave: 16.19kg	+29.1kg	49% (Average)	★★★★★★
★★★	Carcass conformation (1-15 scale) Breed ave: 1.88,All breeds ave: 1.38	+1.88 scale	45% (Average)	★★★★★★

Expected daughter breeding performance				
	Daughter calving diff (% 3 & 4) Breed ave: 5.09%,All breeds ave: 5.79%	+4.66%	39% (Low)	
★★★★★★	Daughter Milk (kg) Breed ave: -4.12kg,All breeds ave: 2.19kg	-0.9kg	45% (Average)	★★
★★	Daughter calving interval (days) Breed ave: -1.06days,All breeds ave: -0.74days	+0.3days	36% (Low)	★★

Additional Information:

Linear composites	Value	Reliability
Muscle		
Skeletal		
Function		

Herd data quality index

N/A

Animal not scored.

Lot 103 SKIDOO96 ORVILLE

ID: 372214335152272

Breed: Charolais

Sex: Female

DOB: 19-Mar-2018

Owner: Donal Callery - Cookstown Kells Co Meath

Breeder:

Sire: Bourgogne
CH2437

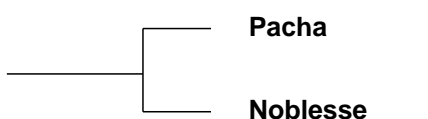

Dam: Deeleview Jessica
IE161311590701

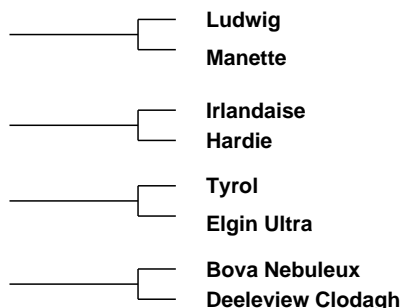
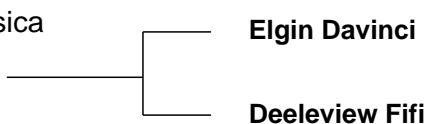

Star Rating (Within Charolais breed)	Economic Indexes	€uro value per progeny	Index Reliability	Star rating (across all beef breeds)
	Terminal Index	€149	43% (Average)	
★★★★★	Replacement Index Maternal Cow Traits : Maternal Progeny Traits :	€103 €5 €98	40% (Average) 39% 43%	★★★★★
	Dairy Beef			

Star Rating (Within Charolais breed)	Key profit traits	Index Value	Trait Reliability	Star rating (across all beef breeds)
Expected progeny performance				
	Calving difficulty (% 3 & 4) Breed ave: 6.95%,All breeds ave: 4.49%	+6.8%	47% (Average)	
★★★★★	Docility (1-5 scale) Breed ave: 0.04,All breeds ave: 0.01	0.13 scale	42% (Average)	★★★★★
★★★★★	Carcass weight (kg) Breed ave: 33.43kg,All breeds ave: 16.19kg	+41.4kg	46% (Average)	★★★★★
★★★	Carcass conformation (1-15 scale) Breed ave: 1.88,All breeds ave: 1.38	+1.89 scale	41% (Average)	★★★★★

Expected daughter breeding performance				
	Daughter calving diff (% 3 & 4) Breed ave: 5.09%,All breeds ave: 5.79%	+5.14%	37% (Low)	
★★★★★	Daughter Milk (kg) Breed ave: -4.12kg,All breeds ave: 2.19kg	+0.1kg	44% (Average)	★★
★★★	Daughter calving interval (days) Breed ave: -1.06days,All breeds ave: -0.74days	-0.81days	35% (Low)	★★★

Additional Information:

Linear composites	Value	Reliability
Muscle		
Skeletal		
Function		

Herd data quality index
N/A

Animal not scored.

Lot 104 SKIDOO96 O 2309

ID: 372214335182309

Breed: Charolais

Sex: Female

DOB: 05-May-2018

Owner: Donal Callery - Cookstown Kells Co Meath

Breeder:

Sire: Berry Mic
XBY

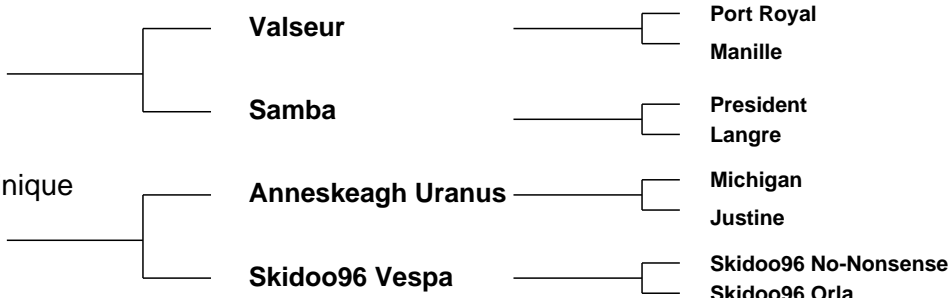

Star Rating (Within Charolais breed)	Economic Indexes	€uro value per progeny	Index Reliability	Star rating (across all beef breeds)
	Terminal Index	€126	42% (Average)	
★★	Replacement Index Maternal Cow Traits : Maternal Progeny Traits :	€41 -€38 €79	40% (Average) 39% 43%	★
	Dairy Beef			

Star Rating (Within Charolais breed)	Key profit traits	Index Value	Trait Reliability	Star rating (across all beef breeds)
Expected progeny performance				
	Calving difficulty (% 3 & 4) Breed ave: 6.95%,All breeds ave: 4.49%	+7.2%	47% (Average)	
★★★★★	Docility (1-5 scale) Breed ave: 0.04,All breeds ave: 0.01	0.1 scale	43% (Average)	★★★★★
★★★★★	Carcass weight (kg) Breed ave: 33.43kg,All breeds ave: 16.19kg	+37.8kg	44% (Average)	★★★★★
★	Carcass conformation (1-15 scale) Breed ave: 1.88,All breeds ave: 1.38	+1.56 scale	43% (Average)	★★★★

Expected daughter breeding performance				
	Daughter calving diff (% 3 & 4) Breed ave: 5.09%,All breeds ave: 5.79%	+3.67%	38% (Low)	
★★★	Daughter Milk (kg) Breed ave: -4.12kg,All breeds ave: 2.19kg	-4.4kg	45% (Average)	★
★★	Daughter calving interval (days) Breed ave: -1.06days,All breeds ave: -0.74days	+0.46days	36% (Low)	★★

Additional Information:

Linear composites	Value	Reliability
Muscle		
Skeletal		
Function		

Herd data quality index

N/A

Animal not scored.

Lot 105 SKIDOO96 ORLENA

ID: 372214335132287

Breed: Charolais

Sex: Female

DOB: 31-Mar-2018

Owner: Donal Callery - Cookstown Kells Co Meath

Breeder:

Sire: Trezegoal
TZL

Jumper

Cooper
Ritournell

Naive

Agronome
Joconde

Dam: Skidoo96 Faustina
IE171071221280

Anneskeagh Uranus

Michigan
Justine

Skidoo96 Arabella

Skidoo96 Pincon
0584 Skidoo96 (95f) Julia



Star Rating (Within Charolais breed)	Economic Indexes	€uro value per progeny	Index Reliability	Star rating (across all beef breeds)
	Terminal Index	€143	46% (Average)	
★★★★★	Replacement Index Maternal Cow Traits : Maternal Progeny Traits :	€96 -€1 €96	44% (Average) 43% 46%	★★★★★
	Dairy Beef			

Star Rating (Within Charolais breed)	Key profit traits	Index Value	Trait Reliability	Star rating (across all beef breeds)
Expected progeny performance				
	Calving difficulty (% 3 & 4) Breed ave: 6.95%,All breeds ave: 4.49%	+5.6%	49% (Average)	
★★★★★	Docility (1-5 scale) Breed ave: 0.04,All breeds ave: 0.01	0.09 scale	46% (Average)	★★★★★
★★★★★	Carcass weight (kg) Breed ave: 33.43kg,All breeds ave: 16.19kg	+35.4kg	50% (Average)	★★★★★
★★★★★	Carcass conformation (1-15 scale) Breed ave: 1.88,All breeds ave: 1.38	+2.04 scale	46% (Average)	★★★★★

Expected daughter breeding performance				
	Daughter calving diff (% 3 & 4) Breed ave: 5.09%,All breeds ave: 5.79%	+4.12%	41% (Average)	
★★★★★	Daughter Milk (kg) Breed ave: -4.12kg,All breeds ave: 2.19kg	+1.3kg	47% (Average)	★★★★
★★	Daughter calving interval (days) Breed ave: -1.06days,All breeds ave: -0.74days	-0.36days	39% (Low)	★★★

Additional Information:

Linear composites	Value	Reliability
Muscle		
Skeletal		
Function		

Herd data quality index

N/A

Animal not scored.

Lot 106 SKIDOO96 ODELL

ID: 372214335142271

Breed: Charolais

Sex: Female

DOB: 19-Mar-2018

Owner: Donal Callery - Cookstown Kells Co Meath

Breeder:

Sire: First
CH2216

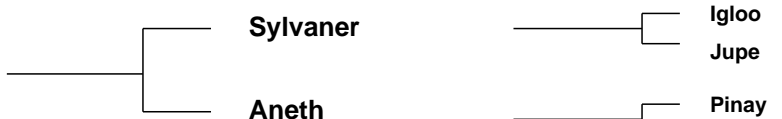

Dam: Skidoo96 Isolda Et
IE171071221776



Star Rating (Within Charolais breed)	Economic Indexes	€uro value per progeny	Index Reliability	Star rating (across all beef breeds)
	Terminal Index	€140	43% (Average)	
★★★	Replacement Index Maternal Cow Traits : Maternal Progeny Traits :	€55 -€37 €91	40% (Average) 38% 44%	★★
	Dairy Beef			

Star Rating (Within Charolais breed)	Key profit traits	Index Value	Trait Reliability	Star rating (across all beef breeds)
Expected progeny performance				
	Calving difficulty (% 3 & 4) Breed ave: 6.95%,All breeds ave: 4.49%	+6.8%	48% (Average)	
★★★★★	Docility (1-5 scale) Breed ave: 0.04,All breeds ave: 0.01	0.06 scale	45% (Average)	★★★★★
★★★★★	Carcass weight (kg) Breed ave: 33.43kg,All breeds ave: 16.19kg	+37.7kg	44% (Average)	★★★★★
★★★★	Carcass conformation (1-15 scale) Breed ave: 1.88,All breeds ave: 1.38	+1.89 scale	44% (Average)	★★★★★

Expected daughter breeding performance				
	Daughter calving diff (% 3 & 4) Breed ave: 5.09%,All breeds ave: 5.79%	+4.25%	37% (Low)	
★★★★★	Daughter Milk (kg) Breed ave: -4.12kg,All breeds ave: 2.19kg	-2.6kg	40% (Average)	★
★★★★	Daughter calving interval (days) Breed ave: -1.06days,All breeds ave: -0.74days	-0.93days	35% (Low)	★★★

Additional Information:

Linear composites	Value	Reliability
Muscle		
Skeletal		
Function		

Herd data quality index

N/A

Animal not scored.

Lot 107 SKIDOO96 OLIVIE

ID: 372214335192301

Breed: Charolais

Sex: Female

DOB: 07-Apr-2018

Owner: Donal Callery - Cookstown Kells Co Meath

Breeder:

Sire: Berry Mic
XBY

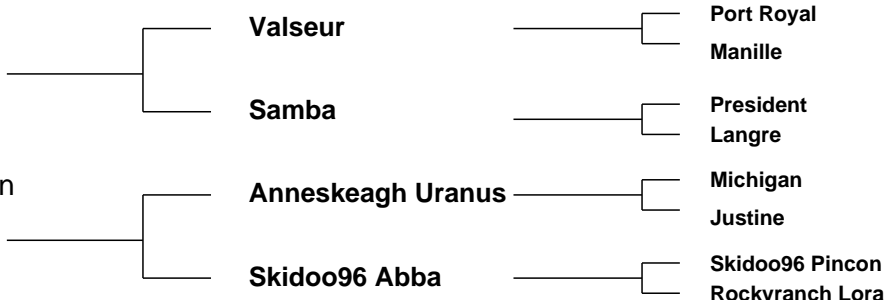

Star Rating (Within Charolais breed)	Economic Indexes	€uro value per progeny	Index Reliability	Star rating (across all beef breeds)
	Terminal Index	€127	44% (Average)	
★★	Replacement Index Maternal Cow Traits : Maternal Progeny Traits :	€34 -€47 €81	40% (Average) 39% 44%	★
	Dairy Beef			

Star Rating (Within Charolais breed)	Key profit traits	Index Value	Trait Reliability	Star rating (across all beef breeds)
Expected progeny performance				
	Calving difficulty (% 3 & 4) Breed ave: 6.95%,All breeds ave: 4.49%	+6.1%	47% (Average)	
★★	Docility (1-5 scale) Breed ave: 0.04,All breeds ave: 0.01	-0.01 scale	43% (Average)	★★★
★★★★	Carcass weight (kg) Breed ave: 33.43kg,All breeds ave: 16.19kg	+37.7kg	47% (Average)	★★★★★
★	Carcass conformation (1-15 scale) Breed ave: 1.88,All breeds ave: 1.38	+1.54 scale	43% (Average)	★★★★

Expected daughter breeding performance				
	Daughter calving diff (% 3 & 4) Breed ave: 5.09%,All breeds ave: 5.79%	+4.7%	38% (Low)	
★★★★	Daughter Milk (kg) Breed ave: -4.12kg,All breeds ave: 2.19kg	-2.5kg	45% (Average)	★
★★★	Daughter calving interval (days) Breed ave: -1.06days,All breeds ave: -0.74days	-0.72days	35% (Low)	★★★

Additional Information:

Linear composites	Value	Reliability
Muscle		
Skeletal		
Function		

Herd data quality index

N/A

Animal not scored.

Lot 108 SKIDOO96 O 2312

ID: 372214335132312

Breed: Charolais

Sex: Female

DOB: 06-May-2018

Owner: Donal Callery - Cookstown Kells Co Meath

Breeder:

Sire: Caveldands Fenian
LZF

Noaille

Eddy
Janina

Caveldands Carena

Indurain
Caveldands Ulricka

Dam: Skidoo96 Highlight 2 Et
IE171071261648

Major

Berlioz
Charmille

Ashleigh Cherub
(Et)

Doonally New
Ashleigh Pearl



Star Rating (Within Charolais breed)	Economic Indexes	€uro value per progeny	Index Reliability	Star rating (across all beef breeds)
	Terminal Index	€134	47% (Average)	
★★★	Replacement Index Maternal Cow Traits : Maternal Progeny Traits :	€50 -€37 €86	46% (Average) 46% 47%	★★
	Dairy Beef			

Star Rating (Within Charolais breed)	Key profit traits	Index Value	Trait Reliability	Star rating (across all beef breeds)
Expected progeny performance				
	Calving difficulty (% 3 & 4) Breed ave: 6.95%,All breeds ave: 4.49%	+6.8%	49% (Average)	
★★★★★★	Docility (1-5 scale) Breed ave: 0.04,All breeds ave: 0.01	0.09 scale	48% (Average)	★★★★★★
★★★★★	Carcass weight (kg) Breed ave: 33.43kg,All breeds ave: 16.19kg	+35kg	47% (Average)	★★★★★★
★★★★★	Carcass conformation (1-15 scale) Breed ave: 1.88,All breeds ave: 1.38	+1.94 scale	47% (Average)	★★★★★★

Expected daughter breeding performance				
	Daughter calving diff (% 3 & 4) Breed ave: 5.09%,All breeds ave: 5.79%	+5.53%	46% (Average)	
★★	Daughter Milk (kg) Breed ave: -4.12kg,All breeds ave: 2.19kg	-5.6kg	47% (Average)	★
★★	Daughter calving interval (days) Breed ave: -1.06days,All breeds ave: -0.74days	-0.39days	44% (Average)	★★★

Additional Information:

Linear composites	Value	Reliability
Muscle		
Skeletal		
Function		

Herd data quality index

N/A

Animal not scored.

Lot 109 SKIDOO96 OHANNA

ID: 372214335162298

Breed: Charolais

Sex: Female

DOB: 06-Apr-2018

Owner: Donal Callery - Cookstown Kells Co Meath

Breeder:

Sire: Jaquard
CH4284

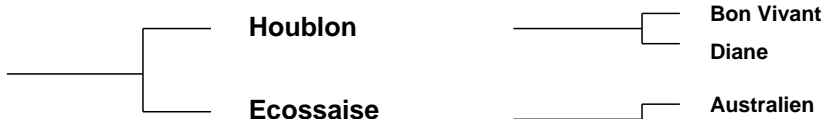

Dam: Skidoo96 Ismay
IE171071271698

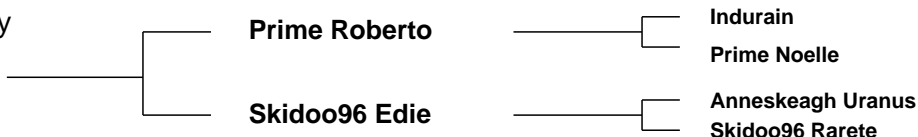

Star Rating (Within Charolais breed)	Economic Indexes	€uro value per progeny	Index Reliability	Star rating (across all beef breeds)
	Terminal Index	€114	41% (Average)	
★★	Replacement Index Maternal Cow Traits : Maternal Progeny Traits :	€32 -€36 €68	38% (Low) 37% 41%	★
	Dairy Beef			

Star Rating (Within Charolais breed)	Key profit traits	Index Value	Trait Reliability	Star rating (across all beef breeds)
Expected progeny performance				
	Calving difficulty (% 3 & 4) Breed ave: 6.95%,All breeds ave: 4.49%	+9.1%	46% (Average)	
★★★★★★	Docility (1-5 scale) Breed ave: 0.04,All breeds ave: 0.01	0.12 scale	41% (Average)	★★★★★★
★★★★	Carcass weight (kg) Breed ave: 33.43kg,All breeds ave: 16.19kg	+32.7kg	43% (Average)	★★★★★★
★★★★	Carcass conformation (1-15 scale) Breed ave: 1.88,All breeds ave: 1.38	+1.87 scale	38% (Low)	★★★★★★

Expected daughter breeding performance				
	Daughter calving diff (% 3 & 4) Breed ave: 5.09%,All breeds ave: 5.79%	+4.9%	36% (Low)	
★★★★	Daughter Milk (kg) Breed ave: -4.12kg,All breeds ave: 2.19kg	-2.3kg	40% (Average)	★
★★	Daughter calving interval (days) Breed ave: -1.06days,All breeds ave: -0.74days	+0.02days	35% (Low)	★★

Additional Information:

Animal not scored.

Linear composites	Value	Reliability
Muscle		
Skeletal		
Function		

Herd data quality index
N/A

Lot 110 SKIDOO96 O 2329

ID: 372214335132329

Breed: Charolais

Sex: Female

DOB: 23-Nov-2018

Owner: Donal Callery - Cookstown Kells Co Meath

Breeder:

Sire: Jalabert
CH4090

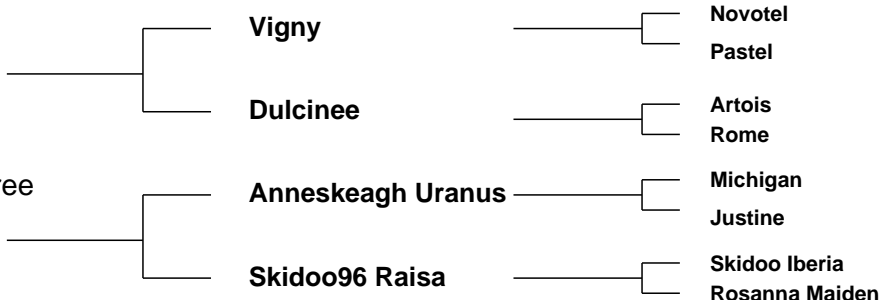

Star Rating (Within Charolais breed)	Economic Indexes	€uro value per progeny	Index Reliability	Star rating (across all beef breeds)
	Terminal Index	€134	42% (Average)	
★★★★	Replacement Index Maternal Cow Traits : Maternal Progeny Traits :	€76 -€1 €77	39% (Low) 38% 43%	★★★
	Dairy Beef			

Star Rating (Within Charolais breed)	Key profit traits	Index Value	Trait Reliability	Star rating (across all beef breeds)
Expected progeny performance				
	Calving difficulty (% 3 & 4) Breed ave: 6.95%,All breeds ave: 4.49%	+12%	49% (Average)	
★★★★★	Docility (1-5 scale) Breed ave: 0.04,All breeds ave: 0.01	0.19 scale	47% (Average)	★★★★★
★★★★★	Carcass weight (kg) Breed ave: 33.43kg,All breeds ave: 16.19kg	+42.7kg	42% (Average)	★★★★★
★★★★	Carcass conformation (1-15 scale) Breed ave: 1.88,All breeds ave: 1.38	+2.03 scale	40% (Average)	★★★★★

Expected daughter breeding performance				
	Daughter calving diff (% 3 & 4) Breed ave: 5.09%,All breeds ave: 5.79%	+3.4%	37% (Low)	
★★★★★	Daughter Milk (kg) Breed ave: -4.12kg,All breeds ave: 2.19kg	+2.2kg	41% (Average)	★★★
★★	Daughter calving interval (days) Breed ave: -1.06days,All breeds ave: -0.74days	+0.65days	35% (Low)	★★

Additional Information:

Linear composites	Value	Reliability
Muscle		
Skeletal		
Function		

Herd data quality index

N/A

Animal not scored.

Lot 111 SKIDOO96 PERFECT

ID: 372214335182358

Breed: Charolais

Sex: Female

DOB: 12-Jan-2019

Owner: Donal Callery - Cookstown Kells Co Meath

Breeder:

Sire: Tombapik
CH4202

Jumper

Cooper
Ritournell

Lavande

Concile
Divine

Dam: Skidoo96 Leoney
IE171071221958

Utrillo Mic

Senior
Ficelle

Skidoo96 Farrah

Anneskeagh Uranus
0587 Skidoo96 (96f) Laborieuse



Star Rating (Within Charolais breed)	Economic Indexes	€uro value per progeny	Index Reliability	Star rating (across all beef breeds)
	Terminal Index	€137	45% (Average)	
★★★★★	Replacement Index Maternal Cow Traits : Maternal Progeny Traits :	€115 €28 €87	42% (Average) 41% 45%	★★★★★
	Dairy Beef			

Star Rating (Within Charolais breed)	Key profit traits	Index Value	Trait Reliability	Star rating (across all beef breeds)
Expected progeny performance				
	Calving difficulty (% 3 & 4) Breed ave: 6.95%,All breeds ave: 4.49%	+7.5%	49% (Average)	
★★★★★	Docility (1-5 scale) Breed ave: 0.04,All breeds ave: 0.01	0.08 scale	47% (Average)	★★★★★
★★★★★	Carcass weight (kg) Breed ave: 33.43kg,All breeds ave: 16.19kg	+40.1kg	46% (Average)	★★★★★
★★★	Carcass conformation (1-15 scale) Breed ave: 1.88,All breeds ave: 1.38	+1.92 scale	45% (Average)	★★★★★

Expected daughter breeding performance				
	Daughter calving diff (% 3 & 4) Breed ave: 5.09%,All breeds ave: 5.79%	+4.17%	40% (Average)	
★★★★★	Daughter Milk (kg) Breed ave: -4.12kg,All breeds ave: 2.19kg	+4.2kg	44% (Average)	★★★★★
★★★	Daughter calving interval (days) Breed ave: -1.06days,All breeds ave: -0.74days	-1.3days	37% (Low)	★★★★★

Additional Information:

Linear composites	Value	Reliability
Muscle		
Skeletal		
Function		

Herd data quality index

N/A

Animal not scored.

Lot 112 SKIDOO96 PENELIPI

ID: 372214335172357

Breed: Charolais

Sex: Female

DOB: 11-Jan-2019

Owner: Donal Callery - Cookstown Kells Co Meath

Breeder:

Sire: Bivouac
CH2218

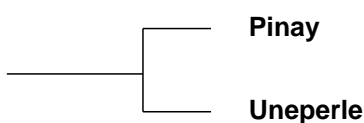

Impair
Mary

Hernani
Opaline



Dam: Skidoo96 Mandy
IE171071282094

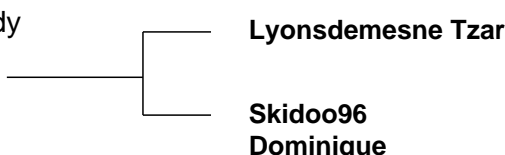

Domino
Kilboy Frivole (Imp 91f)

Anneskeagh Uranus
Skidoo96 Vespa

Star Rating (Within Charolais breed)	Economic Indexes	€uro value per progeny	Index Reliability	Star rating (across all beef breeds)
	Terminal Index	€130	44% (Average)	
★★★★★	Replacement Index Maternal Cow Traits : Maternal Progeny Traits :	€101 €16 €85	41% (Average) 40% 45%	★★★★★
	Dairy Beef			

Star Rating (Within Charolais breed)	Key profit traits	Index Value	Trait Reliability	Star rating (across all beef breeds)
Expected progeny performance				
	Calving difficulty (% 3 & 4) Breed ave: 6.95%,All breeds ave: 4.49%	+7.3%	49% (Average)	
★★★★★	Docility (1-5 scale) Breed ave: 0.04,All breeds ave: 0.01	0.08 scale	46% (Average)	★★★★★
★★★★★	Carcass weight (kg) Breed ave: 33.43kg,All breeds ave: 16.19kg	+35.6kg	45% (Average)	★★★★★
★★★	Carcass conformation (1-15 scale) Breed ave: 1.88,All breeds ave: 1.38	+1.85 scale	45% (Average)	★★★★★

Expected daughter breeding performance				
	Daughter calving diff (% 3 & 4) Breed ave: 5.09%,All breeds ave: 5.79%	+4.58%	39% (Low)	
★★★★★	Daughter Milk (kg) Breed ave: -4.12kg,All breeds ave: 2.19kg	-0.9kg	43% (Average)	★★
★★★★★	Daughter calving interval (days) Breed ave: -1.06days,All breeds ave: -0.74days	-3.28days	38% (Low)	★★★★★

Additional Information:

Linear composites	Value	Reliability
Muscle		
Skeletal		
Function		

Herd data quality index

N/A

Animal not scored.

Lot 113 SKIDOO96 O2345

ID: 372214335132345

Breed: Charolais

Sex: Female

DOB: 06-Dec-2018

Owner: Donal Callery - Cookstown Kells Co Meath

Breeder:

Sire: Tweeddale Lookout (Et)
CH4370

Whitecliff Highlight

Bleack Digger

Whitecliffe Elaine

Tweeddale Ilucia
(Et)

Bleack Blackberet

Lakenheath Eugenie

Dam: Skidoo96 Estonie
IE171071261268

Anneskeagh Uranus

Michigan

Justine

Skidoo96 Anastasia

Ballydavis Remy Martin

Rosanna Mistylady

Star Rating (Within Charolais breed)	Economic Indexes	€uro value per progeny	Index Reliability	Star rating (across all beef breeds)
	Terminal Index	€132	21% (Low)	
★★★★	Replacement Index Maternal Cow Traits : Maternal Progeny Traits :	€65 -€20 €86	21% (Low) 21% 21%	★★
	Dairy Beef			

Star Rating (Within Charolais breed)	Key profit traits	Index Value	Trait Reliability	Star rating (across all beef breeds)
Expected progeny performance				
	Calving difficulty (% 3 & 4) Breed ave: 6.95%,All breeds ave: 4.49%	+6.4%	21% (Low)	
★★	Docility (1-5 scale) Breed ave: 0.04,All breeds ave: 0.01	0 scale	24% (Low)	★★★
★★★★	Carcass weight (kg) Breed ave: 33.43kg,All breeds ave: 16.19kg	+34.3kg	24% (Low)	★★★★★
★★★★★	Carcass conformation (1-15 scale) Breed ave: 1.88,All breeds ave: 1.38	+2.02 scale	22% (Low)	★★★★★

Expected daughter breeding performance				
	Daughter calving diff (% 3 & 4) Breed ave: 5.09%,All breeds ave: 5.79%	+5.1%	10% (V Low)	
★★★★★	Daughter Milk (kg) Breed ave: -4.12kg,All breeds ave: 2.19kg	+0.1kg	25% (Low)	★★
★★★	Daughter calving interval (days) Breed ave: -1.06days,All breeds ave: -0.74days	-1.47days	20% (Low)	★★★★

Additional Information:

Linear composites	Value	Reliability
Muscle		
Skeletal		
Function		

Herd data quality index

N/A

Animal not scored.

Lot 114 SKIDOO96 O 2348

ID: 372214335162348

Breed: Charolais

Sex: Female

DOB: 10-Dec-2018

Owner: Donal Callery - Cookstown Kells Co Meath

Breeder:

Sire: Goldstar Ludwig
CH4251

Nelson

Indice

Etoile

Goldstar Indira

Goldstar Echo

Goldstar Florence Et

Dam: Skidoo96 Lizzy Et
IE171071271921

Bowerhouses

Tattenhall Impeccable

Topper

Goldies Haquenee

Skidoo96 Valance

Skidoo96 Salopard

Skidoo96 Sourire



Star Rating (Within Charolais breed)	Economic Indexes	€uro value per progeny	Index Reliability	Star rating (across all beef breeds)
	Terminal Index	€109	41% (Average)	
★★★	Replacement Index Maternal Cow Traits : Maternal Progeny Traits :	€60 -€10 €70	39% (Low) 38% 42%	★★
	Dairy Beef			

Star Rating (Within Charolais breed)	Key profit traits	Index Value	Trait Reliability	Star rating (across all beef breeds)
Expected progeny performance				
	Calving difficulty (% 3 & 4) Breed ave: 6.95%,All breeds ave: 4.49%	+6.7%	48% (Average)	
★★★★★	Docility (1-5 scale) Breed ave: 0.04,All breeds ave: 0.01	0.07 scale	46% (Average)	★★★★★
★★	Carcass weight (kg) Breed ave: 33.43kg,All breeds ave: 16.19kg	+31.7kg	41% (Average)	★★★★★★
★	Carcass conformation (1-15 scale) Breed ave: 1.88,All breeds ave: 1.38	+1.66 scale	39% (Low)	★★★★★

Expected daughter breeding performance				
	Daughter calving diff (% 3 & 4) Breed ave: 5.09%,All breeds ave: 5.79%	+4.54%	38% (Low)	
★★★★★	Daughter Milk (kg) Breed ave: -4.12kg,All breeds ave: 2.19kg	-2.2kg	38% (Low)	★
★★★	Daughter calving interval (days) Breed ave: -1.06days,All breeds ave: -0.74days	-1.36days	37% (Low)	★★★★★

Additional Information:

Linear composites	Value	Reliability
Muscle		
Skeletal		
Function		

Herd data quality index

N/A

Animal not scored.

Lot 115 SKIDOO96 OSLO

ID: 372214335132320

Breed: Charolais

Sex: Female

DOB: 21-Oct-2018

Owner: Donal Callery - Cookstown Kells Co Meath

Breeder:

Sire: Bivouac
CH2218

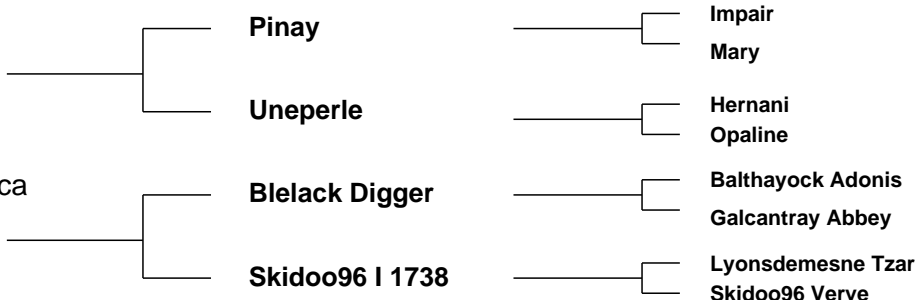

Star Rating (Within Charolais breed)	Economic Indexes	€uro value per progeny	Index Reliability	Star rating (across all beef breeds)
	Terminal Index	€143	32% (Low)	
★★★★★	Replacement Index Maternal Cow Traits : Maternal Progeny Traits :	€139 €42 €97	28% (Low) 26% 32%	★★★★★
	Dairy Beef			

Star Rating (Within Charolais breed)	Key profit traits	Index Value	Trait Reliability	Star rating (across all beef breeds)
Expected progeny performance				
	Calving difficulty (% 3 & 4) Breed ave: 6.95%,All breeds ave: 4.49%	+5.5%	35% (Low)	
★★★★★	Docility (1-5 scale) Breed ave: 0.04,All breeds ave: 0.01	0.07 scale	36% (Low)	★★★★★
★★★★★	Carcass weight (kg) Breed ave: 33.43kg,All breeds ave: 16.19kg	+39.1kg	35% (Low)	★★★★★
★	Carcass conformation (1-15 scale) Breed ave: 1.88,All breeds ave: 1.38	+1.68 scale	35% (Low)	★★★★★

Expected daughter breeding performance				
	Daughter calving diff (% 3 & 4) Breed ave: 5.09%,All breeds ave: 5.79%	+5.1%	17% (V Low)	
★★★★★	Daughter Milk (kg) Breed ave: -4.12kg,All breeds ave: 2.19kg	+2kg	31% (Low)	★★★
★★★★★	Daughter calving interval (days) Breed ave: -1.06days,All breeds ave: -0.74days	-3.39days	22% (Low)	★★★★★

Additional Information:

Linear composites	Value	Reliability
Muscle		
Skeletal		
Function		

Herd data quality index

N/A

Animal not scored.

Lot 116 SKIDOO96 O 2331

ID: 372214335162331

Breed: Charolais

Sex: Female

DOB: 24-Nov-2018

Owner: Donal Callery - Cookstown Kells Co Meath

Breeder:

Sire: Goldstar Ludwig
CH4251

Nelson

Indice

Etoile

Goldstar Indira

Goldstar Echo

Goldstar Florence Et

Dam: Skidoo96 Flute
IE171071291353

Dovea Gin Tonic

Soprano

Tisane

Skidoo96 Caitlin

Anneskeagh Uranus

Skidoo96 Santa Fe



Star Rating (Within Charolais breed)	Economic Indexes	€uro value per progeny	Index Reliability	Star rating (across all beef breeds)
	Terminal Index	€131	42% (Average)	
★★★★	Replacement Index Maternal Cow Traits : Maternal Progeny Traits :	€78 -€9 €87	41% (Average) 40% 43%	★★★
	Dairy Beef			

Star Rating (Within Charolais breed)	Key profit traits	Index Value	Trait Reliability	Star rating (across all beef breeds)
Expected progeny performance				
	Calving difficulty (% 3 & 4) Breed ave: 6.95%,All breeds ave: 4.49%	+5.9%	49% (Average)	
★★★★	Docility (1-5 scale) Breed ave: 0.04,All breeds ave: 0.01	0.08 scale	47% (Average)	★★★★★
★★★	Carcass weight (kg) Breed ave: 33.43kg,All breeds ave: 16.19kg	+33.1kg	41% (Average)	★★★★★
★★	Carcass conformation (1-15 scale) Breed ave: 1.88,All breeds ave: 1.38	+1.79 scale	39% (Low)	★★★★★

Expected daughter breeding performance				
	Daughter calving diff (% 3 & 4) Breed ave: 5.09%,All breeds ave: 5.79%	+5.55%	39% (Low)	
★★★★	Daughter Milk (kg) Breed ave: -4.12kg,All breeds ave: 2.19kg	-1.7kg	42% (Average)	★
★★★	Daughter calving interval (days) Breed ave: -1.06days,All breeds ave: -0.74days	-0.94days	38% (Low)	★★★

Additional Information:

Linear composites	Value	Reliability
Muscle		
Skeletal		
Function		

Herd data quality index

N/A

Animal not scored.

Lot 117 SKIDOO96 O 2332

ID: 372214335172332

Breed: Charolais

Sex: Female

DOB: 25-Nov-2018

Owner: Donal Callery - Cookstown Kells Co Meath

Breeder:

Sire: Chic
CH4065

Utrillo Mic

Senior

Ficelle

Ursula

Igloo

Larissa

Dam: Skidoo96 Lucy Et
IE171071261920

Bowerhouses
Topper

Tattenhall Impeccable

Goldies Haquenee

Skidoo96 Valance

Skidoo96 Salopard

Skidoo96 Sourire



Star Rating (Within Charolais breed)	Economic Indexes	€uro value per progeny	Index Reliability	Star rating (across all beef breeds)
	Terminal Index	€112	42% (Average)	
★★★★	Replacement Index Maternal Cow Traits : Maternal Progeny Traits :	€63 -€12 €74	39% (Low) 38% 42%	★★
	Dairy Beef			

Star Rating (Within Charolais breed)	Key profit traits	Index Value	Trait Reliability	Star rating (across all beef breeds)
Expected progeny performance				
	Calving difficulty (% 3 & 4) Breed ave: 6.95%,All breeds ave: 4.49%	+5.7%	46% (Average)	
★★★★	Docility (1-5 scale) Breed ave: 0.04,All breeds ave: 0.01	0.03 scale	41% (Average)	★★★★★
★★★★	Carcass weight (kg) Breed ave: 33.43kg,All breeds ave: 16.19kg	+33.6kg	43% (Average)	★★★★★
★	Carcass conformation (1-15 scale) Breed ave: 1.88,All breeds ave: 1.38	+1.34 scale	42% (Average)	★★★

Expected daughter breeding performance				
	Daughter calving diff (% 3 & 4) Breed ave: 5.09%,All breeds ave: 5.79%	+4.14%	38% (Low)	
★★★★★	Daughter Milk (kg) Breed ave: -4.12kg,All breeds ave: 2.19kg	+0.3kg	41% (Average)	★★
★★★★	Daughter calving interval (days) Breed ave: -1.06days,All breeds ave: -0.74days	-0.78days	36% (Low)	★★★

Additional Information:

Linear composites	Value	Reliability
Muscle		
Skeletal		
Function		

Herd data quality index

N/A

Animal not scored.

Lot 118 SKIDOO96 PAM

ID: 372214335152355

Breed: Charolais

Sex: Female

DOB: 10-Jan-2019

Owner: Donal Callery - Cookstown Kells Co Meath

Breeder:

Sire: Jalabert
CH4090

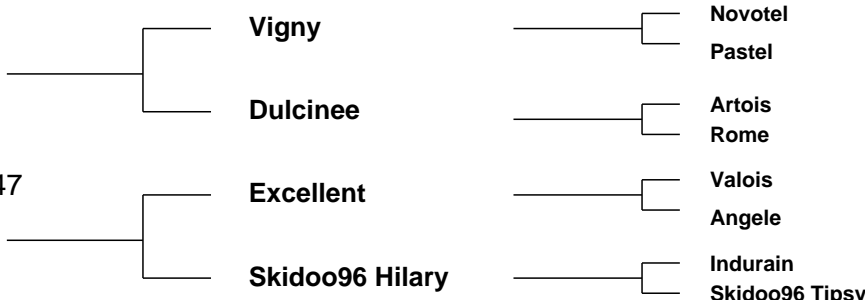

Star Rating (Within Charolais breed)	Economic Indexes	€uro value per progeny	Index Reliability	Star rating (across all beef breeds)
	Terminal Index	€120	41% (Average)	
★★★	Replacement Index Maternal Cow Traits : Maternal Progeny Traits :	€50 -€24 €74	38% (Low) 37% 42%	★★
	Dairy Beef			

Star Rating (Within Charolais breed)	Key profit traits	Index Value	Trait Reliability	Star rating (across all beef breeds)
Expected progeny performance				
	Calving difficulty (% 3 & 4) Breed ave: 6.95%,All breeds ave: 4.49%	+8.7%	48% (Average)	
★★★★★★	Docility (1-5 scale) Breed ave: 0.04,All breeds ave: 0.01	0.15 scale	46% (Average)	★★★★★★
★★★★	Carcass weight (kg) Breed ave: 33.43kg,All breeds ave: 16.19kg	+33.4kg	41% (Average)	★★★★★★
★★★★	Carcass conformation (1-15 scale) Breed ave: 1.88,All breeds ave: 1.38	+1.86 scale	39% (Low)	★★★★★★

Expected daughter breeding performance				
	Daughter calving diff (% 3 & 4) Breed ave: 5.09%,All breeds ave: 5.79%	+4.6%	36% (Low)	
★★★★★★	Daughter Milk (kg) Breed ave: -4.12kg,All breeds ave: 2.19kg	-1.1kg	37% (Low)	★
★★	Daughter calving interval (days) Breed ave: -1.06days,All breeds ave: -0.74days	+0.36days	35% (Low)	★★

Additional Information:

Linear composites	Value	Reliability
Muscle		
Skeletal		
Function		

Herd data quality index

N/A

Animal not scored.

Lot 119 SKIDOO96 PAMELA

ID: 372214335192350

Breed: Charolais

Sex: Female

DOB: 05-Jan-2019

Owner: Donal Callery - Cookstown Kells Co Meath

Breeder:

Sire: Jumper
JER

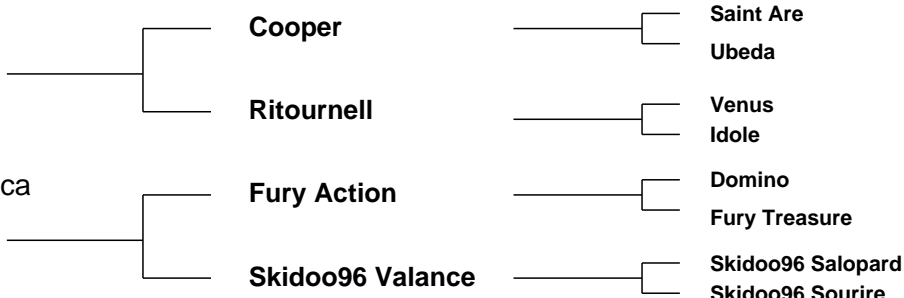

Star Rating (Within Charolais breed)	Economic Indexes	€uro value per progeny	Index Reliability	Star rating (across all beef breeds)
	Terminal Index	€124	46% (Average)	
★★★★★	Replacement Index Maternal Cow Traits : Maternal Progeny Traits :	€87 €12 €74	45% (Average) 45% 46%	★★★★★
	Dairy Beef			

Star Rating (Within Charolais breed)	Key profit traits	Index Value	Trait Reliability	Star rating (across all beef breeds)
Expected progeny performance				
	Calving difficulty (% 3 & 4) Breed ave: 6.95%,All breeds ave: 4.49%	+9.1%	49% (Average)	
★★★★★	Docility (1-5 scale) Breed ave: 0.04,All breeds ave: 0.01	0.08 scale	47% (Average)	★★★★★
★★★★★	Carcass weight (kg) Breed ave: 33.43kg,All breeds ave: 16.19kg	+38.4kg	47% (Average)	★★★★★
★★★	Carcass conformation (1-15 scale) Breed ave: 1.88,All breeds ave: 1.38	+1.84 scale	46% (Average)	★★★★★

Expected daughter breeding performance				
	Daughter calving diff (% 3 & 4) Breed ave: 5.09%,All breeds ave: 5.79%	+3.51%	45% (Average)	
★★★★★	Daughter Milk (kg) Breed ave: -4.12kg,All breeds ave: 2.19kg	+1.2kg	47% (Average)	★★★
★★★	Daughter calving interval (days) Breed ave: -1.06days,All breeds ave: -0.74days	-0.9days	43% (Average)	★★★

Additional Information:

Linear composites	Value	Reliability
Muscle		
Skeletal		
Function		

Herd data quality index

N/A

Animal not scored.

Lot 120 SKIDOO96 PEPSI

ID: 372214335172365

Breed: Charolais

Sex: Female

DOB: 18-Jan-2019

Owner: Donal Callery - Cookstown Kells Co Meath

Breeder:

Sire: Nelson
NEX

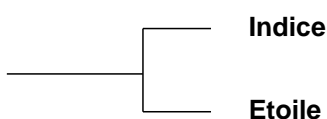

Dam: Skidoo96 Janet
IE171071261821

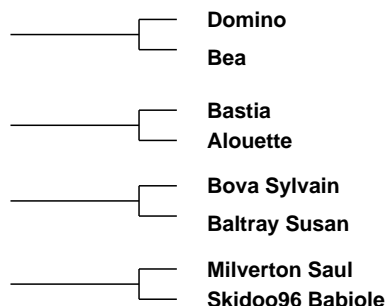
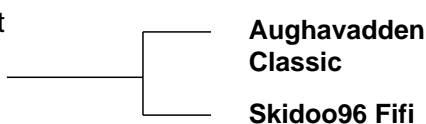

Star Rating (Within Charolais breed)	Economic Indexes	€uro value per progeny	Index Reliability	Star rating (across all beef breeds)
	Terminal Index	€105	46% (Average)	
★★★	Replacement Index Maternal Cow Traits : Maternal Progeny Traits :	€55 -€15 €69	46% (Average) 46% 46%	★★
	Dairy Beef			

Star Rating (Within Charolais breed)	Key profit traits	Index Value	Trait Reliability	Star rating (across all beef breeds)
Expected progeny performance				
	Calving difficulty (% 3 & 4) Breed ave: 6.95%,All breeds ave: 4.49%	+6%	49% (Average)	
★★★★★	Docility (1-5 scale) Breed ave: 0.04,All breeds ave: 0.01	0.05 scale	48% (Average)	★★★★★
★	Carcass weight (kg) Breed ave: 33.43kg,All breeds ave: 16.19kg	+26.5kg	47% (Average)	★★★★★
★	Carcass conformation (1-15 scale) Breed ave: 1.88,All breeds ave: 1.38	+1.58 scale	46% (Average)	★★★★★

Expected daughter breeding performance				
	Daughter calving diff (% 3 & 4) Breed ave: 5.09%,All breeds ave: 5.79%	+6.43%	45% (Average)	
★★★★★	Daughter Milk (kg) Breed ave: -4.12kg,All breeds ave: 2.19kg	-3.4kg	48% (Average)	★
★★★★★	Daughter calving interval (days) Breed ave: -1.06days,All breeds ave: -0.74days	-2.56days	44% (Average)	★★★★★

Additional Information:

Animal not scored.

Linear composites	Value	Reliability
Muscle		
Skeletal		
Function		

Herd data quality index

N/A

Lot 121 SKIDOO96 O 2330

ID: 372214335152330

Breed: Charolais

Sex: Female

DOB: 24-Nov-2018

Owner: Donal Callery - Cookstown Kells Co Meath

Breeder:

Sire: Uni
UNZ

Sex-Symbol

Pedro
Gelinotte

Obligee

Hermes
Frange

Dam: Skidoo96 Loelita Et
IE171071221917

Bugatti

Romeo
Sagesse

Skidoo96 Valance

Skidoo96 Salopard
Skidoo96 Sourire



Star Rating (Within Charolais breed)	Economic Indexes	€uro value per progeny	Index Reliability	Star rating (across all beef breeds)
	Terminal Index	€101	42% (Average)	
★★	Replacement Index Maternal Cow Traits : Maternal Progeny Traits :	€33 -€27 €61	39% (Low) 38% 42%	★
	Dairy Beef			

Star Rating (Within Charolais breed)	Key profit traits	Index Value	Trait Reliability	Star rating (across all beef breeds)
Expected progeny performance				
	Calving difficulty (% 3 & 4) Breed ave: 6.95%,All breeds ave: 4.49%	+8.5%	46% (Average)	
★★★★★	Docility (1-5 scale) Breed ave: 0.04,All breeds ave: 0.01	0.06 scale	43% (Average)	★★★★★
★★	Carcass weight (kg) Breed ave: 33.43kg,All breeds ave: 16.19kg	+31.1kg	43% (Average)	★★★★★★
★	Carcass conformation (1-15 scale) Breed ave: 1.88,All breeds ave: 1.38	+1.44 scale	42% (Average)	★★★

Expected daughter breeding performance				
	Daughter calving diff (% 3 & 4) Breed ave: 5.09%,All breeds ave: 5.79%	+6.45%	37% (Low)	
★★★★★	Daughter Milk (kg) Breed ave: -4.12kg,All breeds ave: 2.19kg	-0.8kg	41% (Average)	★★
★★★	Daughter calving interval (days) Breed ave: -1.06days,All breeds ave: -0.74days	-1.38days	34% (Low)	★★★★

Additional Information:

Linear composites	Value	Reliability
Muscle		
Skeletal		
Function		

Herd data quality index

N/A

Animal not scored.

Lot 122 SKIDOO96 O 2347

ID: 372214335152347

Breed: Charolais

Sex: Female

DOB: 09-Dec-2018

Owner: Donal Callery - Cookstown Kells Co Meath

Breeder:

Sire: Tweeddale Lookout (Et)
CH4370

Whitecliff Highlight

Bleack Digger

Whitecliffe Elaine

Tweeddale Ilucia
(Et)

Bleack Blackberet

Lakenheath Eugenie

Dam: Skidoo96 Laura Et
IE171071231918

Bowerhouses
Topper

Tattenhall Impeccable

Goldies Haquenee

Skidoo96 Valance

Skidoo96 Salopard

Skidoo96 Sourire



Star Rating (Within Charolais breed)	Economic Indexes	€uro value per progeny	Index Reliability	Star rating (across all beef breeds)
	Terminal Index	€108	37% (Low)	
★★★★	Replacement Index Maternal Cow Traits : Maternal Progeny Traits :	€73 €5 €68	36% (Low) 35% 37%	★★★
	Dairy Beef			

Star Rating (Within Charolais breed)	Key profit traits	Index Value	Trait Reliability	Star rating (across all beef breeds)
Expected progeny performance				
	Calving difficulty (% 3 & 4) Breed ave: 6.95%,All breeds ave: 4.49%	+7%	40% (Average)	
★★	Docility (1-5 scale) Breed ave: 0.04,All breeds ave: 0.01	0.02 scale	37% (Low)	★★★
★★★★	Carcass weight (kg) Breed ave: 33.43kg,All breeds ave: 16.19kg	+33.3kg	37% (Low)	★★★★★
★	Carcass conformation (1-15 scale) Breed ave: 1.88,All breeds ave: 1.38	+1.43 scale	35% (Low)	★★★

Expected daughter breeding performance				
	Daughter calving diff (% 3 & 4) Breed ave: 5.09%,All breeds ave: 5.79%	+4.48%	35% (Low)	
★★★★★	Daughter Milk (kg) Breed ave: -4.12kg,All breeds ave: 2.19kg	+3.1kg	35% (Low)	★★★
★★★★	Daughter calving interval (days) Breed ave: -1.06days,All breeds ave: -0.74days	-1.72days	34% (Low)	★★★★

Additional Information:

Linear composites	Value	Reliability
Muscle		
Skeletal		
Function		

Herd data quality index

N/A

Animal not scored.