



VENDOR

Eamonn Quinlivan

Liscullane Tulla Co Clare

Lot 1 LISCULLANE NANCY

ID: 372213629740928 Breed: Charolais
Sex: Female DOB: 29-Mar-2017

Owner: Eamonn Quinlivan - Liscullane Tulla Co Clare

Breeder:

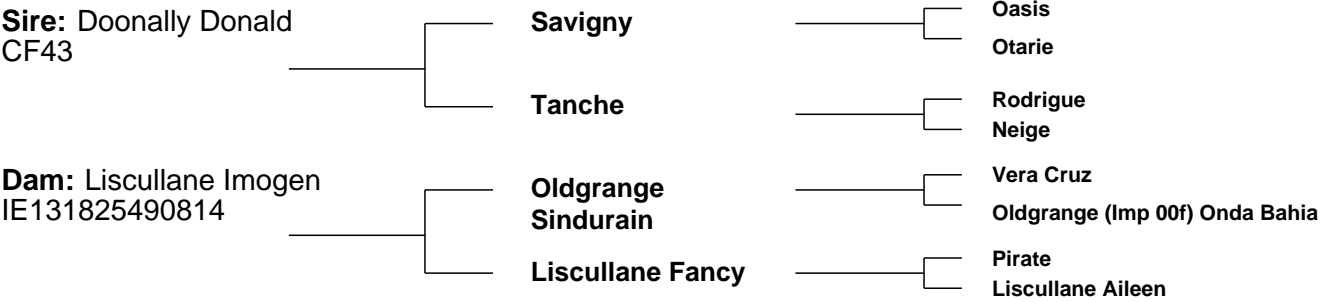

Star Rating (Within Charolais breed)	Economic Indexes	€uro value per progeny	Index Reliability	Star rating (across all beef breeds)
	Terminal Index	€107	32% (Low)	
★★★★	Replacement Index Maternal Cow Traits : Maternal Progeny Traits :	€71 -€4 €75	33% (Low) 33% 32%	★★★
	Dairy Beef			

Star Rating (Within Charolais breed)	Key profit traits	Index Value	Trait Reliability	Star rating (across all beef breeds)
Expected progeny performance				
	Calving difficulty (% 3 & 4) Breed ave: 6.89%,All breeds ave: 4.49%	+4.4%	35% (Low)	
★	Docility (1-5 scale) Breed ave: 0.04,All breeds ave: 0.01	-0.03 scale	39% (Low)	★★
★	Carcass weight (kg) Breed ave: 33.48kg,All breeds ave: 16.19kg	+22.3kg	35% (Low)	★★★★
★★	Carcass conformation (1-15 scale) Breed ave: 1.88,All breeds ave: 1.38	+1.81 scale	34% (Low)	★★★★★
Expected daughter breeding performance				
	Daughter calving diff (% 3 & 4) Breed ave: 5.07%,All breeds ave: 5.79%	+5.38%	30% (Low)	
★★★	Daughter Milk (kg) Breed ave: -4.04kg,All breeds ave: 2.24kg	-4.4kg	34% (Low)	★
★★★★★	Daughter calving interval (days) Breed ave: -1.15days,All breeds ave: -0.78days	-3.39days	33% (Low)	★★★★★

Additional Information:
Calf at foot, Lot 1A

Linear composites	Value	Reliability
Muscle		
Skeletal		
Function		

Herd data quality index
N/A

Lot 1A LISCULLANE PLAYBOY

ID: 372213629771029

Sex: Male

Breed: Charolais

DOB: 02-Nov-2019

Owner: Eamonn Quinlivan - Liscullane Tulla Co Clare

Breeder:

Sire: Bivouac
CH2218

Pinay

Uneperle

Impair
Mary

Hernani
Opaline

Dam: Liscullane Nancy
372213629740928

Doonally Donald

Liscullane Imogen

Savigny
Tanche

Oldgrange Sindurain
Liscullane Fancy

Star Rating (Within Charolais breed)	Economic Indexes	€uro value per progeny	Index Reliability	Star rating (across all beef breeds)
★★★★★	Terminal Index	€133	30% (Low)	★★★★★★
★★★★★★	Replacement Index Maternal Cow Traits : Maternal Progeny Traits :	€123 €31 €92	26% (Low) 24% 31%	★★★★★★
	Dairy Beef			

Star Rating (Within Charolais breed)	Key profit traits	Index Value	Trait Reliability	Star rating (across all beef breeds)
Expected progeny performance				
	Calving difficulty (% 3 & 4) Breed ave: 6.89%,All breeds ave: 4.49%	+4.7%	34% (Low)	
★★★	Docility (1-5 scale) Breed ave: 0.04,All breeds ave: 0.01	0.04 scale	34% (Low)	★★★★
★★	Carcass weight (kg) Breed ave: 33.48kg,All breeds ave: 16.19kg	+31kg	33% (Low)	★★★★★★
★★	Carcass conformation (1-15 scale) Breed ave: 1.88,All breeds ave: 1.38	+1.82 scale	33% (Low)	★★★★★★
Expected daughter breeding performance				
	Daughter calving diff (% 3 & 4) Breed ave: 5.07%,All breeds ave: 5.79%	+5.44%	23% (Low)	
★★★★★★	Daughter Milk (kg) Breed ave: -4.04kg,All breeds ave: 2.24kg	-0.3kg	28% (Low)	★★
★★★★★★	Daughter calving interval (days) Breed ave: -1.15days,All breeds ave: -0.78days	-3.36days	20% (Low)	★★★★★★

Additional Information:

Animal not scored.

Linear composites	Value	Reliability
Muscle		
Skeletal		
Function		

Herd data quality index

N/A

Copyright, Irish Cattle Breeding Federation ICBF

Nov 2019

This report has been prepared by ICBF in good faith on the basis of information provided to it. No representation or warranty expressed or implied is made or given by ICBF as to the accuracy, reliability, completeness of this Report. ICBF shall not be liable for any losses (whether direct or indirect), damages, costs or expenses whatsoever, incurred or arising from any use of or reliance on this Report or the information contained in it by any person.

Lot 2 LISCULLANE MAJELLA

ID: IE131825440917 Breed: Charolais
Sex: Female DOB: 23-Nov-2016

Owner: Eamonn Quinlivan - Liscullane Tulla Co Clare

Breeder:



Star Rating (Within Charolais breed)	Economic Indexes	€uro value per progeny	Index Reliability	Star rating (across all beef breeds)
	Terminal Index	€111	32% (Low)	
★★★★	Replacement Index Maternal Cow Traits : Maternal Progeny Traits :	€64 -€9 €73	33% (Low) 33% 33%	★★
	Dairy Beef			

Star Rating (Within Charolais breed)	Key profit traits	Index Value	Trait Reliability	Star rating (across all beef breeds)
Expected progeny performance				
	Calving difficulty (% 3 & 4) Breed ave: 6.89%,All breeds ave: 4.49%	+5.9%	35% (Low)	
★	Docility (1-5 scale) Breed ave: 0.04,All breeds ave: 0.01	-0.08 scale	37% (Low)	★
★	Carcass weight (kg) Breed ave: 33.48kg,All breeds ave: 16.19kg	+28.1kg	36% (Low)	★★★★★
★★★★	Carcass conformation (1-15 scale) Breed ave: 1.88,All breeds ave: 1.38	+1.94 scale	34% (Low)	★★★★★
Expected daughter breeding performance				
	Daughter calving diff (% 3 & 4) Breed ave: 5.07%,All breeds ave: 5.79%	+4.44%	30% (Low)	
★★★★	Daughter Milk (kg) Breed ave: -4.04kg,All breeds ave: 2.24kg	-2.2kg	33% (Low)	★
★★★	Daughter calving interval (days) Breed ave: -1.15days,All breeds ave: -0.78days	-1.6days	32% (Low)	★★★★

Additional Information:
Calf at foot, Lot 2A

Linear composites	Value	Reliability
Muscle		
Skeletal		
Function		

Herd data quality index
N/A

Lot 2A LISCULLANE PAM

ID: 372213629791030 Breed: Charolais
Sex: Female DOB: 05-Nov-2019

Owner: Eamonn Quinlivan - Liscullane Tulla Co Clare

Breeder:

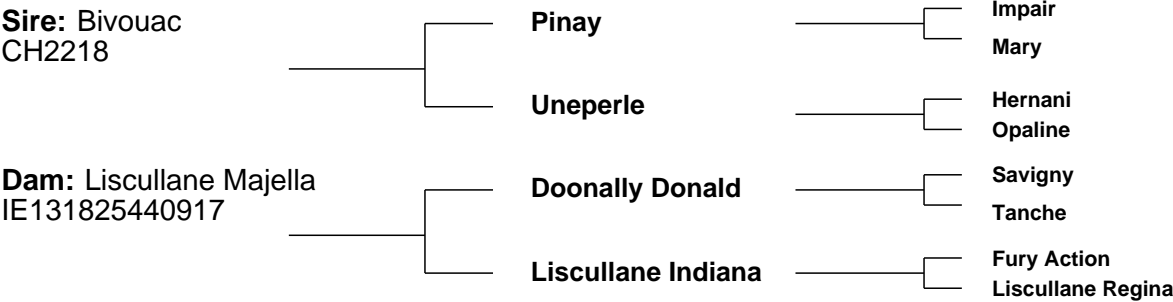

Star Rating (Within Charolais breed)	Economic Indexes	€uro value per progeny	Index Reliability	Star rating (across all beef breeds)
	Terminal Index	€134	30% (Low)	
★★★★★	Replacement Index Maternal Cow Traits : Maternal Progeny Traits :	€120 €28 €91	26% (Low) 24% 31%	★★★★★
	Dairy Beef			

Star Rating (Within Charolais breed)	Key profit traits	Index Value	Trait Reliability	Star rating (across all beef breeds)
Expected progeny performance				
	Calving difficulty (% 3 & 4) Breed ave: 6.89%,All breeds ave: 4.49%	+5.45%	34% (Low)	
★★	Docility (1-5 scale) Breed ave: 0.04,All breeds ave: 0.01	0.02 scale	33% (Low)	★★★
★★★	Carcass weight (kg) Breed ave: 33.48kg,All breeds ave: 16.19kg	+33.9kg	33% (Low)	★★★★★
★★★	Carcass conformation (1-15 scale) Breed ave: 1.88,All breeds ave: 1.38	+1.88 scale	33% (Low)	★★★★★

Expected daughter breeding performance				
	Daughter calving diff (% 3 & 4) Breed ave: 5.07%,All breeds ave: 5.79%	+4.97%	23% (Low)	
★★★★★	Daughter Milk (kg) Breed ave: -4.04kg,All breeds ave: 2.24kg	+0.8kg	27% (Low)	★★
★★★★	Daughter calving interval (days) Breed ave: -1.15days,All breeds ave: -0.78days	-2.46days	20% (Low)	★★★★

Additional Information:

Animal not scored.

Linear composites	Value	Reliability
Muscle		
Skeletal		
Function		

Herd data quality index
N/A

Lot 3 LISCULLANE NADINE

ID: 372213629790932 Breed: Charolais
Sex: Female DOB: 05-May-2017

Owner: Eamonn Quinlivan - Liscullane Tulla Co Clare

Breeder:

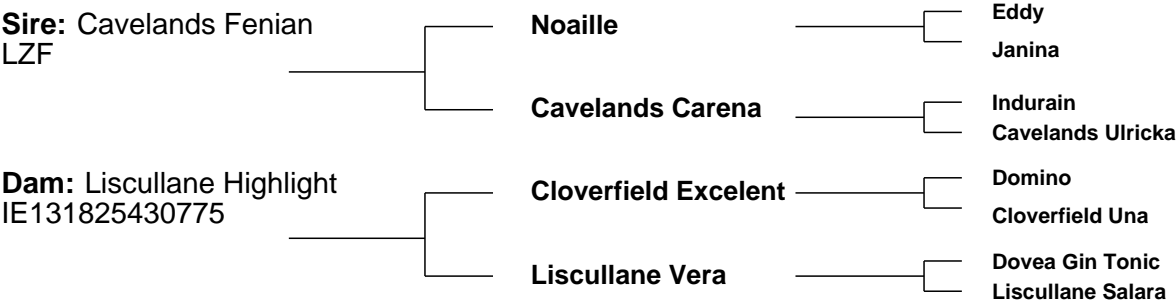

Star Rating (Within Charolais breed)	Economic Indexes	€uro value per progeny	Index Reliability	Star rating (across all beef breeds)
	Terminal Index	€123	33% (Low)	
★★★	Replacement Index Maternal Cow Traits : Maternal Progeny Traits :	€58 -€22 €80	32% (Low) 32% 33%	★★
	Dairy Beef			

Star Rating (Within Charolais breed)	Key profit traits	Index Value	Trait Reliability	Star rating (across all beef breeds)
Expected progeny performance				
	Calving difficulty (% 3 & 4) Breed ave: 6.89%,All breeds ave: 4.49%	+6.1%	35% (Low)	
★★★	Docility (1-5 scale) Breed ave: 0.04,All breeds ave: 0.01	0.03 scale	33% (Low)	★★★★
★★	Carcass weight (kg) Breed ave: 33.48kg,All breeds ave: 16.19kg	+28.6kg	35% (Low)	★★★★★
★★★★★	Carcass conformation (1-15 scale) Breed ave: 1.88,All breeds ave: 1.38	+1.98 scale	35% (Low)	★★★★★
Expected daughter breeding performance				
	Daughter calving diff (% 3 & 4) Breed ave: 5.07%,All breeds ave: 5.79%	+5.61%	30% (Low)	
★	Daughter Milk (kg) Breed ave: -4.04kg,All breeds ave: 2.24kg	-9.5kg	33% (Low)	★
★★★★★	Daughter calving interval (days) Breed ave: -1.15days,All breeds ave: -0.78days	-4.48days	30% (Low)	★★★★★

Additional Information:
Calf at foot, Lot 3A

Linear composites	Value	Reliability
Muscle		
Skeletal		
Function		

Herd data quality index
N/A

Lot 3A LISCULLANE PHOEBE

ID: 372213629711031 Breed: Charolais
Sex: Female DOB: 06-Nov-2019

Owner: Eamonn Quinlivan - Liscullane Tulla Co Clare

Breeder:

Sire: Bivouac
CH2218

Pinay

Impair
Mary

Uneperle

Hernani
Opaline

Dam: Liscullane Nadine
372213629790932

Cavelands Fenian

Noaille
Cavelands Carena

Liscullane Highlight

Cloverfield Excelent
Liscullane Vera

Star Rating (Within Charolais breed)	Economic Indexes	€uro value per progeny	Index Reliability	Star rating (across all beef breeds)
	Terminal Index	€140	31% (Low)	
★★★★★	Replacement Index Maternal Cow Traits : Maternal Progeny Traits :	€117 €22 €95	26% (Low) 24% 31%	★★★★★
	Dairy Beef			

Star Rating (Within Charolais breed)	Key profit traits	Index Value	Trait Reliability	Star rating (across all beef breeds)
Expected progeny performance				
	Calving difficulty (% 3 & 4) Breed ave: 6.89%,All breeds ave: 4.49%	+5.55%	34% (Low)	
★★★★★	Docility (1-5 scale) Breed ave: 0.04,All breeds ave: 0.01	0.08 scale	32% (Low)	★★★★★
★★★★	Carcass weight (kg) Breed ave: 33.48kg,All breeds ave: 16.19kg	+34.1kg	33% (Low)	★★★★★
★★★★	Carcass conformation (1-15 scale) Breed ave: 1.88,All breeds ave: 1.38	+1.9 scale	33% (Low)	★★★★★

Expected daughter breeding performance				
	Daughter calving diff (% 3 & 4) Breed ave: 5.07%,All breeds ave: 5.79%	+5.56%	23% (Low)	
★★★★★	Daughter Milk (kg) Breed ave: -4.04kg,All breeds ave: 2.24kg	-2.9kg	27% (Low)	★
★★★★★	Daughter calving interval (days) Breed ave: -1.15days,All breeds ave: -0.78days	-3.9days	20% (Low)	★★★★★

Additional Information:

Linear composites	Value	Reliability
Muscle		
Skeletal		
Function		

Herd data quality index

N/A

Animal not scored.

Lot 4 LISCULLANE MARLENE

ID: IE131825450918 Breed: Charolais
Sex: Female DOB: 24-Nov-2016

Owner: Eamonn Quinlivan - Liscullane Tulla Co Clare

Breeder:



Star Rating (Within Charolais breed)	Economic Indexes	€uro value per progeny	Index Reliability	Star rating (across all beef breeds)
	Terminal Index	€126	30% (Low)	
★	Replacement Index Maternal Cow Traits : Maternal Progeny Traits :	€6 -€71 €78	28% (Low) 27% 31%	★
	Dairy Beef			

Star Rating (Within Charolais breed)	Key profit traits	Index Value	Trait Reliability	Star rating (across all beef breeds)
Expected progeny performance				
	Calving difficulty (% 3 & 4) Breed ave: 6.89%,All breeds ave: 4.49%	+8.1%	35% (Low)	
★★★★★	Docility (1-5 scale) Breed ave: 0.04,All breeds ave: 0.01	0.05 scale	34% (Low)	★★★★★
★★★★★	Carcass weight (kg) Breed ave: 33.48kg,All breeds ave: 16.19kg	+37kg	33% (Low)	★★★★★
★★★★	Carcass conformation (1-15 scale) Breed ave: 1.88,All breeds ave: 1.38	+1.88 scale	33% (Low)	★★★★★

Expected daughter breeding performance				
	Daughter calving diff (% 3 & 4) Breed ave: 5.07%,All breeds ave: 5.79%	+5.61%	22% (Low)	
★★	Daughter Milk (kg) Breed ave: -4.04kg,All breeds ave: 2.24kg	-6.1kg	32% (Low)	★
★	Daughter calving interval (days) Breed ave: -1.15days,All breeds ave: -0.78days	+2.4days	20% (Low)	★

Additional Information:
Calf at foot, Lot 4A

Linear composites	Value	Reliability
Muscle		
Skeletal		
Function		

Herd data quality index
N/A

Animal not scored.

Lot 4A LISCULLANE PELE

ID: 372213629721032

Sex: Male

Owner: Eamonn Quinlivan - Liscullane Tulla Co Clare

Breed: Charolais

DOB: 09-Nov-2019

Sire: Bivouac
CH2218

Pinay

Impair
Mary

Uneperle

Hernani
Opaline

Dam: Liscullane Marlene
IE131825450918

Alwent Goldbar (Et)

Alwent Daffodil
Blelack Digger

Liscullane Fifa

Roundhill Terling (Et)
Liscullane Brid

Star Rating (Within Charolais breed)	Economic Indexes	€uro value per progeny	Index Reliability	Star rating (across all beef breeds)
★★★★★★	Terminal Index	€142	30% (Low)	★★★★★★
★★★★★★	Replacement Index	€91	25% (Low)	★★★★
	Maternal Cow Traits :	€	%	
	Maternal Progeny Traits :	€	%	
	Dairy Beef			

Star Rating (Within Charolais breed)	Key profit traits	Index Value	Trait Reliability	Star rating (across all beef breeds)
Expected progeny performance				
	Calving difficulty (% 3 & 4) Breed ave: 6.89%,All breeds ave: 4.49%	+6.55%	34% (Low)	
★★★★★★	Docility (1-5 scale) Breed ave: 0.04,All breeds ave: 0.01	0.09 scale	33% (Low)	★★★★★★
★★★★★★	Carcass weight (kg) Breed ave: 33.48kg,All breeds ave: 16.19kg	+38.33kg	32% (Low)	★★★★★★
★★★	Carcass conformation (1-15 scale) Breed ave: 1.88,All breeds ave: 1.38	+1.85 scale	32% (Low)	★★★★★★

Expected daughter breeding performance				
	Daughter calving diff (% 3 & 4) Breed ave: 5.07%,All breeds ave: 5.79%	+5.56%	21% (Low)	
★★★★★★	Daughter Milk (kg) Breed ave: -4.04kg,All breeds ave: 2.24kg	-1.13kg	27% (Low)	★
★★	Daughter calving interval (days) Breed ave: -1.15days,All breeds ave: -0.78days	-0.46days	17% (Low)	★★★

Additional Information:

Animal not scored.

Linear composites

Value	Reliability
Muscle	
Skeletal	
Function	

Herd data quality index

N/A

Lot 5 LISCULLANE MADONNA 2

ID: IE131825470903

Breed: Charolais

Sex: Female

DOB: 24-May-2016

Owner: Eamonn Quinlivan - Liscullane Tulla Co Clare

Breeder:

Sire: Cavelands Fenian
LZF

Noaille

Eddy
Janina

Cavelands Carena

Indurain
Cavelands Ulricka

Dam: Liscullane Gina
IE131825410716

Pirate

Meillard Rj
Banquise

Liscullane Bluebell

Doonally New
Liscullane Madonna

Star Rating (Within Charolais breed)	Economic Indexes	€uro value per progeny	Index Reliability	Star rating (across all beef breeds)
	Terminal Index	€130	32% (Low)	
★★★★★	Replacement Index Maternal Cow Traits : Maternal Progeny Traits :	€92 €6 €86	32% (Low) 32% 32%	★★★★★
	Dairy Beef			

Star Rating (Within Charolais breed)	Key profit traits	Index Value	Trait Reliability	Star rating (across all beef breeds)
Expected progeny performance				
	Calving difficulty (% 3 & 4) Breed ave: 6.89%,All breeds ave: 4.49%	+6%	36% (Low)	
★★★★★	Docility (1-5 scale) Breed ave: 0.04,All breeds ave: 0.01	0.06 scale	33% (Low)	★★★★★
★★	Carcass weight (kg) Breed ave: 33.48kg,All breeds ave: 16.19kg	+31.1kg	33% (Low)	★★★★★★
★★★	Carcass conformation (1-15 scale) Breed ave: 1.88,All breeds ave: 1.38	+1.88 scale	33% (Low)	★★★★★★

Expected daughter breeding performance				
	Daughter calving diff (% 3 & 4) Breed ave: 5.07%,All breeds ave: 5.79%	+5.06%	30% (Low)	
★★	Daughter Milk (kg) Breed ave: -4.04kg,All breeds ave: 2.24kg	-4.8kg	34% (Low)	★
★★★★★	Daughter calving interval (days) Breed ave: -1.15days,All breeds ave: -0.78days	-3.42days	31% (Low)	★★★★★★

Additional Information:

Calf at foot, Lot 5A

Linear composites	Value	Reliability
Muscle		
Skeletal		
Function		

Herd data quality index

N/A

Animal not scored.

Lot 5A LISCULLANE PEONY

ID: 372213629731033 Breed: Charolais
Sex: Female DOB: 12-Nov-2019

Owner: Eamonn Quinlivan - Liscullane Tulla Co Clare

Breeder:



Star Rating (Within Charolais breed)	Economic Indexes	€uro value per progeny	Index Reliability	Star rating (across all beef breeds)
	Terminal Index	€144	30% (Low)	
★★★★★	Replacement Index Maternal Cow Traits : Maternal Progeny Traits :	€134 €36 €98	26% (Low) 24% 31%	★★★★★
	Dairy Beef			

Star Rating (Within Charolais breed)	Key profit traits	Index Value	Trait Reliability	Star rating (across all beef breeds)
Expected progeny performance				
	Calving difficulty (% 3 & 4) Breed ave: 6.89%,All breeds ave: 4.49%	+5.5%	34% (Low)	
★★★★★	Docility (1-5 scale) Breed ave: 0.04,All breeds ave: 0.01	0.09 scale	32% (Low)	★★★★★
★★★★★	Carcass weight (kg) Breed ave: 33.48kg,All breeds ave: 16.19kg	+35.4kg	32% (Low)	★★★★★
★★★★	Carcass conformation (1-15 scale) Breed ave: 1.88,All breeds ave: 1.38	+1.85 scale	32% (Low)	★★★★★

Expected daughter breeding performance				
	Daughter calving diff (% 3 & 4) Breed ave: 5.07%,All breeds ave: 5.79%	+5.28%	23% (Low)	
★★★★★	Daughter Milk (kg) Breed ave: -4.04kg,All breeds ave: 2.24kg	-0.5kg	28% (Low)	★★
★★★★★	Daughter calving interval (days) Breed ave: -1.15days,All breeds ave: -0.78days	-3.37days	20% (Low)	★★★★★

Additional Information:

Linear composites	Value	Reliability
Muscle		
Skeletal		
Function		

Herd data quality index
N/A

Animal not scored.

Lot 6 LISCULLANE NARCISSUS

ID: IE131825410922

Sex: Female

Owner: Eamonn Quinlivan - Liscullane Tulla Co Clare

Breeder:

Breed: Charolais

DOB: 12-Jan-2017

Sire: Doonally Donald CF43

Dam: Karoola Irene 2 IE182216680588

Savigny

Tanche

Inverlochy Ferdie

Karoola Amaryllis

Oasis

Otarie

Rodrigue Neige

Balmyle Bollinger

Inverlochy Une

Mozart

Karoola Theodora

Star Rating (Within Charolais breed)	Economic Indexes	€uro value per progeny	Index Reliability	Star rating (across all beef breeds)
	Terminal Index	€126	32% (Low)	
★★★	Replacement Index Maternal Cow Traits : Maternal Progeny Traits :	€51 -€32 €83	32% (Low) 32% 32%	★★
	Dairy Beef			

Star Rating (Within Charolais breed)	Key profit traits	Index Value	Trait Reliability	Star rating (across all beef breeds)
Expected progeny performance				
	Calving difficulty (% 3 & 4) Breed ave: 6.89%,All breeds ave: 4.49%	+6.1%	35% (Low)	
★	Docility (1-5 scale) Breed ave: 0.04,All breeds ave: 0.01	-0.02 scale	37% (Low)	★★
★★★	Carcass weight (kg) Breed ave: 33.48kg,All breeds ave: 16.19kg	+33.8kg	36% (Low)	★★★★★★
★★★★★	Carcass conformation (1-15 scale) Breed ave: 1.88,All breeds ave: 1.38	+2.01 scale	33% (Low)	★★★★★★
Expected daughter breeding performance				
	Daughter calving diff (% 3 & 4) Breed ave: 5.07%,All breeds ave: 5.79%	+5.28%	29% (Low)	
★★★★★★	Daughter Milk (kg) Breed ave: -4.04kg,All breeds ave: 2.24kg	-1.5kg	33% (Low)	★
★★★	Daughter calving interval (days) Breed ave: -1.15days,All breeds ave: -0.78days	-0.93days	30% (Low)	★★★

Additional Information:
Calf at foot, Lot 6A

Animal not scored.

Linear composites	Value	Reliability
Muscle		
Skeletal		
Function		

Herd data quality index

N/A

Copyright, Irish Cattle Breeding Federation ICBF

Nov 2019

This report has been prepared by ICBF in good faith on the basis of information provided to it. No representation or warranty expressed or implied is made or given by ICBF as to the accuracy, reliability, completeness of this Report. ICBF shall not be liable for any losses (whether direct or indirect), damages, costs or expenses whatsoever, incurred or arising from any use of or reliance on this Report or the information contained in it by any person.

Lot 6A LISCULLANE PHARAOH

ID: 372213629741034 Breed: Charolais
Sex: Male DOB: 14-Nov-2019

Owner: Eamonn Quinlivan - Liscullane Tulla Co Clare

Breeder:

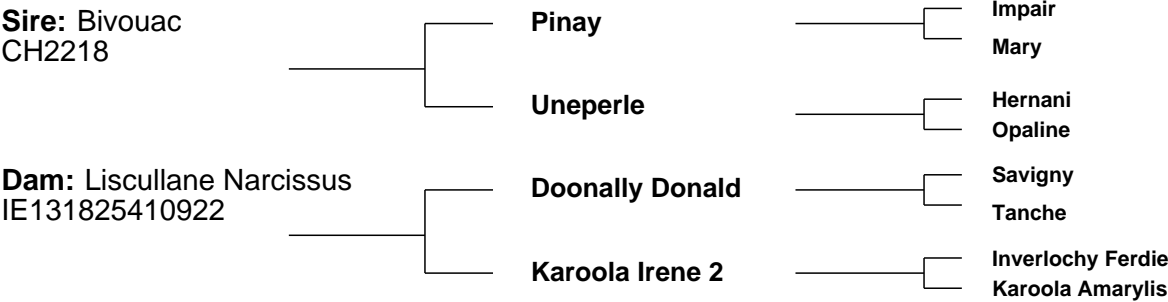

Star Rating (Within Charolais breed)	Economic Indexes	€uro value per progeny	Index Reliability	Star rating (across all beef breeds)
★★★★★★	Terminal Index	€142	30% (Low)	★★★★★★
★★★★★★	Replacement Index	€113	26% (Low)	★★★★★★
	Maternal Cow Traits :	€17	24%	
	Maternal Progeny Traits :	€96	31%	
	Dairy Beef			

Star Rating (Within Charolais breed)	Key profit traits	Index Value	Trait Reliability	Star rating (across all beef breeds)
Expected progeny performance				
	Calving difficulty (% 3 & 4) Breed ave: 6.89%,All breeds ave: 4.49%	+5.55%	34% (Low)	
★★★★★	Docility (1-5 scale) Breed ave: 0.04,All breeds ave: 0.01	0.05 scale	33% (Low)	★★★★★
★★★★★	Carcass weight (kg) Breed ave: 33.48kg,All breeds ave: 16.19kg	+36.8kg	33% (Low)	★★★★★★
★★★	Carcass conformation (1-15 scale) Breed ave: 1.88,All breeds ave: 1.38	+1.92 scale	32% (Low)	★★★★★★
Expected daughter breeding performance				
	Daughter calving diff (% 3 & 4) Breed ave: 5.07%,All breeds ave: 5.79%	+5.39%	22% (Low)	
★★★★★★	Daughter Milk (kg) Breed ave: -4.04kg,All breeds ave: 2.24kg	+1.2kg	27% (Low)	★★
★★★★★	Daughter calving interval (days) Breed ave: -1.15days,All breeds ave: -0.78days	-2.13days	20% (Low)	★★★★★

Additional Information:

Linear composites	Value	Reliability
Muscle		
Skeletal		
Function		

Herd data quality index
N/A

Animal not scored.

Lot 7 LISCULLANE MARILYN

ID: IE131825480904

Breed: Charolais

Sex: Female

DOB: 25-May-2016

Owner: Eamonn Quinlivan - Liscullane Tulla Co Clare

Breeder:

Sire: Pirate
PTE

Meillard Rj

Invincible

Badine

Banquise

Voltaire

Proie

Dam: Liscullane Vogue
IE131825490392

Doonally New

Hermes

Intruse

Liscullane
Nightingale

Castlemartin Lester

Thomond Enya

Star Rating (Within Charolais breed)	Economic Indexes	€uro value per progeny	Index Reliability	Star rating (across all beef breeds)
	Terminal Index	€144	38% (Low)	
★★★★	Replacement Index Maternal Cow Traits : Maternal Progeny Traits :	€65 -€30 €96	38% (Low) 38% 38%	★★
	Dairy Beef			

Star Rating (Within Charolais breed)	Key profit traits	Index Value	Trait Reliability	Star rating (across all beef breeds)
Expected progeny performance				
	Calving difficulty (% 3 & 4) Breed ave: 6.89%,All breeds ave: 4.49%	+6.2%	38% (Low)	
★★★★★★	Docility (1-5 scale) Breed ave: 0.04,All breeds ave: 0.01	0.09 scale	42% (Average)	★★★★★★
★★★★	Carcass weight (kg) Breed ave: 33.48kg,All breeds ave: 16.19kg	+32.2kg	41% (Average)	★★★★★★
★★★★	Carcass conformation (1-15 scale) Breed ave: 1.88,All breeds ave: 1.38	+1.97 scale	40% (Average)	★★★★★★

Expected daughter breeding performance				
	Daughter calving diff (% 3 & 4) Breed ave: 5.07%,All breeds ave: 5.79%	+4.46%	33% (Low)	
★	Daughter Milk (kg) Breed ave: -4.04kg,All breeds ave: 2.24kg	-6.4kg	40% (Average)	★
★★★	Daughter calving interval (days) Breed ave: -1.15days,All breeds ave: -0.78days	-1.05days	37% (Low)	★★★

Additional Information:

Calf at foot, Lot 7A

Linear composites	Value	Reliability
Muscle		
Skeletal		
Function		

Herd data quality index

N/A

Animal not scored.

Lot 7A LISCULLANE PENELOPE

ID: 372213629751035 Breed: Charolais
Sex: Female DOB: 14-Nov-2019
Owner: Eamonn Quinlivan - Liscullane Tulla Co Clare
Breeder:

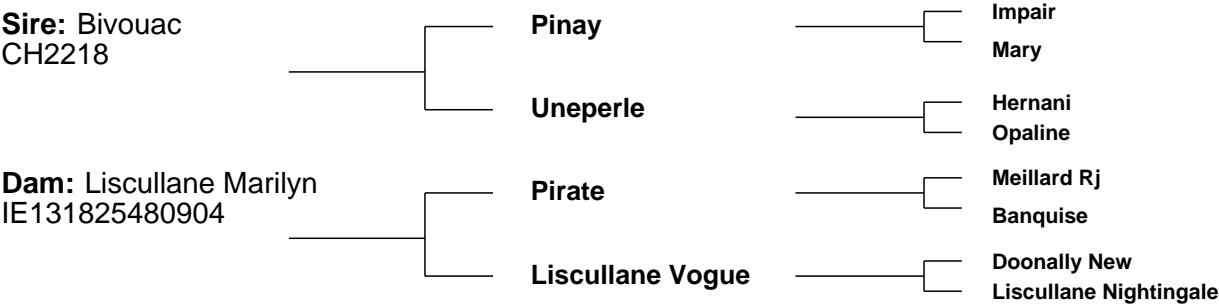

Dam: Liscullane Marilyn
IE131825480904

Pirate

Meillard Rj
Banquise

Liscullane Vogue

Doonally New
Liscullane Nightingale

Star Rating (Within Charolais breed)	Economic Indexes	€uro value per progeny	Index Reliability	Star rating (across all beef breeds)
	Terminal Index	€151	32% (Low)	
★★★★★	Replacement Index Maternal Cow Traits : Maternal Progeny Traits :	€121 €18 €103	27% (Low) 25% 32%	★★★★★
	Dairy Beef			

Star Rating (Within Charolais breed)	Key profit traits	Index Value	Trait Reliability	Star rating (across all beef breeds)
Expected progeny performance				
	Calving difficulty (% 3 & 4) Breed ave: 6.89%,All breeds ave: 4.49%	+5.6%	35% (Low)	
★★★★★	Docility (1-5 scale) Breed ave: 0.04,All breeds ave: 0.01	0.11 scale	35% (Low)	★★★★★
★★★★★	Carcass weight (kg) Breed ave: 33.48kg,All breeds ave: 16.19kg	+36kg	34% (Low)	★★★★★
★★★★	Carcass conformation (1-15 scale) Breed ave: 1.88,All breeds ave: 1.38	+1.9 scale	34% (Low)	★★★★★
Expected daughter breeding performance				
	Daughter calving diff (% 3 & 4) Breed ave: 5.07%,All breeds ave: 5.79%	+4.98%	23% (Low)	
★★★★★	Daughter Milk (kg) Breed ave: -4.04kg,All breeds ave: 2.24kg	-1.3kg	29% (Low)	★
★★★★	Daughter calving interval (days) Breed ave: -1.15days,All breeds ave: -0.78days	-2.19days	21% (Low)	★★★★

Additional Information:

Animal not scored.

Linear composites	Value	Reliability
Muscle		
Skeletal		
Function		

Herd data quality index
N/A

Lot 8 LISCULLANE NESSA

ID: 372213629780923 Breed: Charolais
Sex: Female DOB: 07-Mar-2017

Owner: Eamonn Quinlivan - Liscullane Tulla Co Clare

Breeder:



Star Rating (Within Charolais breed)	Economic Indexes	€uro value per progeny	Index Reliability	Star rating (across all beef breeds)
	Terminal Index	€123	31% (Low)	
★★★	Replacement Index Maternal Cow Traits : Maternal Progeny Traits :	€56 -€25 €81	31% (Low) 31% 31%	★★
	Dairy Beef			

Star Rating (Within Charolais breed)	Key profit traits	Index Value	Trait Reliability	Star rating (across all beef breeds)
Expected progeny performance				
	Calving difficulty (% 3 & 4) Breed ave: 6.89%,All breeds ave: 4.49%	+5.9%	34% (Low)	
★	Docility (1-5 scale) Breed ave: 0.04,All breeds ave: 0.01	-0.02 scale	31% (Low)	★★
★★★	Carcass weight (kg) Breed ave: 33.48kg,All breeds ave: 16.19kg	+33.9kg	35% (Low)	★★★★★★
★★★	Carcass conformation (1-15 scale) Breed ave: 1.88,All breeds ave: 1.38	+1.86 scale	33% (Low)	★★★★★★
Expected daughter breeding performance				
	Daughter calving diff (% 3 & 4) Breed ave: 5.07%,All breeds ave: 5.79%	+5.59%	28% (Low)	
★★★★★★	Daughter Milk (kg) Breed ave: -4.04kg,All breeds ave: 2.24kg	-0.4kg	32% (Low)	★★
★★★	Daughter calving interval (days) Breed ave: -1.15days,All breeds ave: -0.78days	-1.31days	29% (Low)	★★★

Additional Information:
Calf at foot, Lot 8A

Linear composites	Value	Reliability
Muscle		
Skeletal		
Function		

Herd data quality index
N/A

Lot 8A LISCULLANE PIXIE

ID: 372213629761036 Breed: Charolais
Sex: Female DOB: 15-Nov-2019

Owner: Eamonn Quinlivan - Liscullane Tulla Co Clare

Breeder:

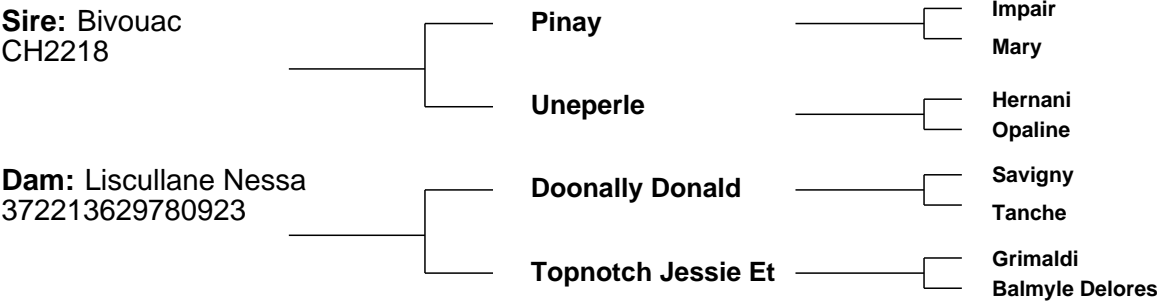

Star Rating (Within Charolais breed)	Economic Indexes	€uro value per progeny	Index Reliability	Star rating (across all beef breeds)
	Terminal Index	€140	30% (Low)	
★★★★★	Replacement Index Maternal Cow Traits : Maternal Progeny Traits :	€116 €20 €95	26% (Low) 24% 31%	★★★★★
	Dairy Beef			

Star Rating (Within Charolais breed)	Key profit traits	Index Value	Trait Reliability	Star rating (across all beef breeds)
Expected progeny performance				
	Calving difficulty (% 3 & 4) Breed ave: 6.89%,All breeds ave: 4.49%	+5.45%	34% (Low)	
★★★★★	Docility (1-5 scale) Breed ave: 0.04,All breeds ave: 0.01	0.05 scale	32% (Low)	★★★★★
★★★★★	Carcass weight (kg) Breed ave: 33.48kg,All breeds ave: 16.19kg	+36.8kg	33% (Low)	★★★★★
★★★	Carcass conformation (1-15 scale) Breed ave: 1.88,All breeds ave: 1.38	+1.84 scale	32% (Low)	★★★★★

Expected daughter breeding performance				
	Daughter calving diff (% 3 & 4) Breed ave: 5.07%,All breeds ave: 5.79%	+5.55%	22% (Low)	
★★★★★	Daughter Milk (kg) Breed ave: -4.04kg,All breeds ave: 2.24kg	+1.7kg	27% (Low)	★★★
★★★★★	Daughter calving interval (days) Breed ave: -1.15days,All breeds ave: -0.78days	-2.32days	19% (V Low)	★★★★★

Additional Information:	Linear composites Value Reliability		
	Muscle		
	Skeletal		
	Function		
Herd data quality index			
N/A			

Animal not scored.

Lot 9 LISCULLANE MARTINA

ID: IE131825430916 Breed: Charolais
Sex: Female DOB: 20-Nov-2016

Owner: Eamonn Quinlivan - Liscullane Tulla Co Clare

Breeder:

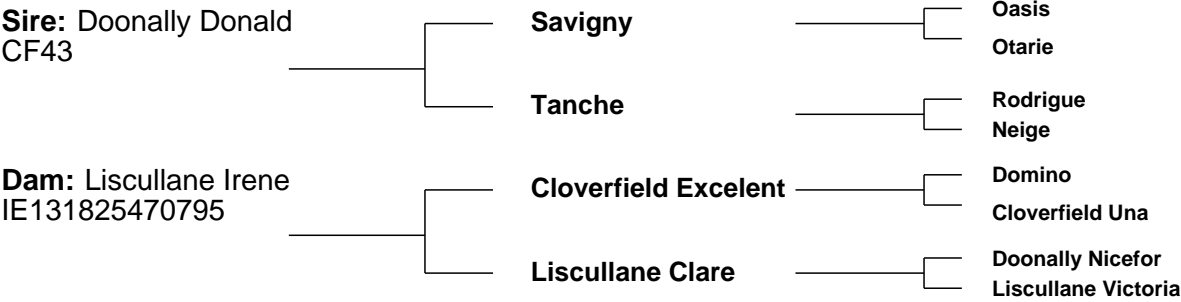

Star Rating (Within Charolais breed)	Economic Indexes	€uro value per progeny	Index Reliability	Star rating (across all beef breeds)
	Terminal Index	€126	32% (Low)	
★★★★★	Replacement Index Maternal Cow Traits : Maternal Progeny Traits :	€83 -€1 €84	33% (Low) 33% 32%	★★★
	Dairy Beef			

Star Rating (Within Charolais breed)	Key profit traits	Index Value	Trait Reliability	Star rating (across all beef breeds)
Expected progeny performance				
	Calving difficulty (% 3 & 4) Breed ave: 6.89%,All breeds ave: 4.49%	+5.6%	35% (Low)	
★	Docility (1-5 scale) Breed ave: 0.04,All breeds ave: 0.01	-0.03 scale	37% (Low)	★★
★★	Carcass weight (kg) Breed ave: 33.48kg,All breeds ave: 16.19kg	+29.8kg	35% (Low)	★★★★★
★★★★★	Carcass conformation (1-15 scale) Breed ave: 1.88,All breeds ave: 1.38	+2.04 scale	34% (Low)	★★★★★
Expected daughter breeding performance				
	Daughter calving diff (% 3 & 4) Breed ave: 5.07%,All breeds ave: 5.79%	+4.86%	30% (Low)	
★★★	Daughter Milk (kg) Breed ave: -4.04kg,All breeds ave: 2.24kg	-3.5kg	33% (Low)	★
★★★★★	Daughter calving interval (days) Breed ave: -1.15days,All breeds ave: -0.78days	-3.12days	33% (Low)	★★★★★

Additional Information:
Inseminated Bivouac (CH2218) 20th February 2019

Linear composites	Value	Reliability
Muscle		
Skeletal		
Function		

Herd data quality index
N/A

Animal not scored.

Lot 10 LISCULLANE MYRTLE

ID: IE131825490905

Breed: Charolais

Sex: Female

DOB: 25-May-2016

Owner: Eamonn Quinlivan - Liscullane Tulla Co Clare

Breeder:

Sire: Cavellands Fenian
LZF

Noaille

Eddy
Janina

Cavellands Carena

Indurain
Cavellands Ulricka

Dam: Liscullane Honey
IE131825490748

Fury Action

Domino
Fury Treasure

Liscullane Vogue

Doonally New
Liscullane Nightingale

Star Rating (Within Charolais breed)	Economic Indexes	€uro value per progeny	Index Reliability	Star rating (across all beef breeds)
	Terminal Index	€128	33% (Low)	
★★★★	Replacement Index Maternal Cow Traits : Maternal Progeny Traits :	€77 -€3 €81	32% (Low) 32% 33%	★★★
	Dairy Beef			

Star Rating (Within Charolais breed)	Key profit traits	Index Value	Trait Reliability	Star rating (across all beef breeds)
Expected progeny performance				
	Calving difficulty (% 3 & 4) Breed ave: 6.89%,All breeds ave: 4.49%	+7.5%	36% (Low)	
★★★	Docility (1-5 scale) Breed ave: 0.04,All breeds ave: 0.01	0.04 scale	34% (Low)	★★★★
★★★	Carcass weight (kg) Breed ave: 33.48kg,All breeds ave: 16.19kg	+34.7kg	35% (Low)	★★★★★
★★★★	Carcass conformation (1-15 scale) Breed ave: 1.88,All breeds ave: 1.38	+2.02 scale	35% (Low)	★★★★★
Expected daughter breeding performance				
	Daughter calving diff (% 3 & 4) Breed ave: 5.07%,All breeds ave: 5.79%	+4.29%	30% (Low)	
★★	Daughter Milk (kg) Breed ave: -4.04kg,All breeds ave: 2.24kg	-6kg	33% (Low)	★
★★★★	Daughter calving interval (days) Breed ave: -1.15days,All breeds ave: -0.78days	-2.33days	30% (Low)	★★★★

Additional Information:

Inseminated Bivouac (CH2218) 20th February 2019

Linear composites	Value	Reliability
Muscle		
Skeletal		
Function		

Herd data quality index

N/A

Animal not scored.

Lot 11 LISCULLANE MATILDA

ID: IE131825460919 Breed: Charolais
Sex: Female DOB: 24-Nov-2016

Owner: Eamonn Quinlivan - Liscullane Tulla Co Clare

Breeder:



Star Rating (Within Charolais breed)	Economic Indexes	€uro value per progeny	Index Reliability	Star rating (across all beef breeds)
	Terminal Index	€125	30% (Low)	
★★★	Replacement Index Maternal Cow Traits : Maternal Progeny Traits :	€45 -€28 €72	27% (Low) 26% 30%	★
	Dairy Beef			

Star Rating (Within Charolais breed)	Key profit traits	Index Value	Trait Reliability	Star rating (across all beef breeds)
Expected progeny performance				
	Calving difficulty (% 3 & 4) Breed ave: 6.89%,All breeds ave: 4.49%	+9.9%	34% (Low)	
★★★★★	Docility (1-5 scale) Breed ave: 0.04,All breeds ave: 0.01	0.07 scale	32% (Low)	★★★★★
★★★★★★	Carcass weight (kg) Breed ave: 33.48kg,All breeds ave: 16.19kg	+42kg	32% (Low)	★★★★★★
★★★★	Carcass conformation (1-15 scale) Breed ave: 1.88,All breeds ave: 1.38	+1.83 scale	32% (Low)	★★★★★★

Expected daughter breeding performance				
	Daughter calving diff (% 3 & 4) Breed ave: 5.07%,All breeds ave: 5.79%	+4.58%	23% (Low)	
★★★★	Daughter Milk (kg) Breed ave: -4.04kg,All breeds ave: 2.24kg	-4.5kg	28% (Low)	★
★★★★	Daughter calving interval (days) Breed ave: -1.15days,All breeds ave: -0.78days	-0.91days	21% (Low)	★★★

Additional Information:
Inseminated Bivouac (CH2218) 24th February 2019

Linear composites	Value	Reliability
Muscle		
Skeletal		
Function		

Herd data quality index
N/A

Animal not scored.

Lot 12 LISCULLANE LYDIA

ID: IE131825430882 Breed: Charolais
Sex: Female DOB: 05-Nov-2015

Owner: Eamonn Quinlivan - Liscullane Tulla Co Clare

Breeder:

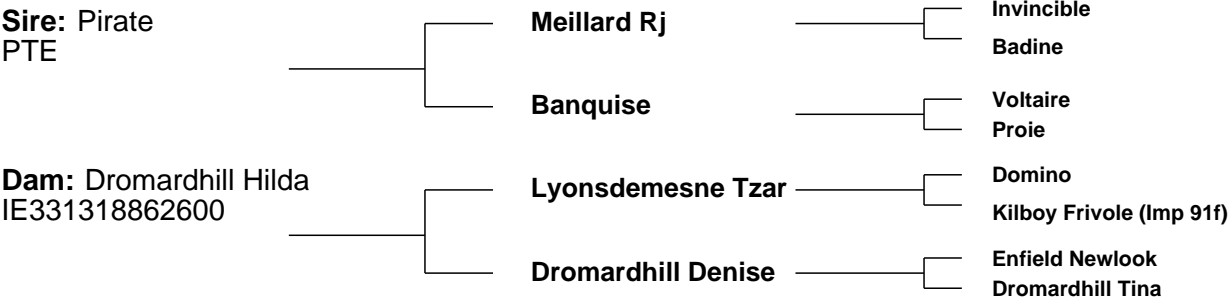

Star Rating (Within Charolais breed)	Economic Indexes	€uro value per progeny	Index Reliability	Star rating (across all beef breeds)
	Terminal Index	€131	32% (Low)	
★★★★	Replacement Index Maternal Cow Traits : Maternal Progeny Traits :	€77 -€5 €83	33% (Low) 33% 32%	★★★
	Dairy Beef			

Star Rating (Within Charolais breed)	Key profit traits	Index Value	Trait Reliability	Star rating (across all beef breeds)
Expected progeny performance				
	Calving difficulty (% 3 & 4) Breed ave: 6.89%,All breeds ave: 4.49%	+7.3%	35% (Low)	
★★★	Docility (1-5 scale) Breed ave: 0.04,All breeds ave: 0.01	0.04 scale	33% (Low)	★★★★
★★★	Carcass weight (kg) Breed ave: 33.48kg,All breeds ave: 16.19kg	+34.6kg	33% (Low)	★★★★★
★★	Carcass conformation (1-15 scale) Breed ave: 1.88,All breeds ave: 1.38	+1.8 scale	33% (Low)	★★★★★
Expected daughter breeding performance				
	Daughter calving diff (% 3 & 4) Breed ave: 5.07%,All breeds ave: 5.79%	+3.6%	30% (Low)	
★★	Daughter Milk (kg) Breed ave: -4.04kg,All breeds ave: 2.24kg	-5.2kg	33% (Low)	★
★★★★★	Daughter calving interval (days) Breed ave: -1.15days,All breeds ave: -0.78days	-4.45days	33% (Low)	★★★★★

Additional Information: Inseminated Bivouac (CH2218) 14th June 2019	Linear composites Value Reliability		
	Muscle		
	Skeletal		
	Function		
Herd data quality index			
N/A			

Lot 13 LISCULLANE NIGHTINGALE 2

ID: 372213629750945 Breed: Charolais
Sex: Female DOB: 04-Jun-2017

Owner: Eamonn Quinlivan - Liscullane Tulla Co Clare

Breeder:



Star Rating (Within Charolais breed)	Economic Indexes	€uro value per progeny	Index Reliability	Star rating (across all beef breeds)
	Terminal Index	€139	36% (Low)	
★★	Replacement Index Maternal Cow Traits : Maternal Progeny Traits :	€33 -€53 €86	32% (Low) 31% 36%	★
	Dairy Beef			

Star Rating (Within Charolais breed)	Key profit traits	Index Value	Trait Reliability	Star rating (across all beef breeds)
Expected progeny performance				
	Calving difficulty (% 3 & 4) Breed ave: 6.89%,All breeds ave: 4.49%	+8.7%	38% (Low)	
★★★★★★	Docility (1-5 scale) Breed ave: 0.04,All breeds ave: 0.01	0.12 scale	41% (Average)	★★★★★★
★★★★★★	Carcass weight (kg) Breed ave: 33.48kg,All breeds ave: 16.19kg	+39.7kg	40% (Average)	★★★★★★
★★★★★	Carcass conformation (1-15 scale) Breed ave: 1.88,All breeds ave: 1.38	+2 scale	39% (Low)	★★★★★★

Expected daughter breeding performance				
	Daughter calving diff (% 3 & 4) Breed ave: 5.07%,All breeds ave: 5.79%	+5.51%	26% (Low)	
★★	Daughter Milk (kg) Breed ave: -4.04kg,All breeds ave: 2.24kg	-5.7kg	35% (Low)	★
★	Daughter calving interval (days) Breed ave: -1.15days,All breeds ave: -0.78days	+2.49days	25% (Low)	★

Additional Information: Inseminated Bivouac (CH2218) 16th June 2019	Linear composites Value Reliability		
	Muscle		
	Skeletal		
	Function		
Herd data quality index			
N/A			

Animal not scored.

Lot 14 LISCULLANE NORMA

ID: 372213629720926

Sex: Female

Breed: Charolais

DOB: 12-Mar-2017

Twin to Female

Owner: Eamonn Quinlivan - Liscullane Tulla Co Clare

Breeder:

Sire: Alwent Goldbar (Et)
CH2199

Blelack Digger

Alwent Daffodil

Balthayock Adonis
Galcantray Abbey

Alwent Vougeot
Alwent Abbey

Dam: Liscullane Gala
IE131825440735

Saphir

Liscullane Daffodil

Igloo
Joconde

Doonally Nicefor
Liscullane UII

Star Rating (Within Charolais breed)	Economic Indexes	€uro value per progeny	Index Reliability	Star rating (across all beef breeds)
	Terminal Index	€124	30% (Low)	
★	Replacement Index Maternal Cow Traits : Maternal Progeny Traits :	€6 -€69 €75	29% (Low) 28% 31%	★
	Dairy Beef			

Star Rating (Within Charolais breed)	Key profit traits	Index Value	Trait Reliability	Star rating (across all beef breeds)
Expected progeny performance				
	Calving difficulty (% 3 & 4) Breed ave: 6.89%,All breeds ave: 4.49%	+8.6%	31% (Low)	
★★	Docility (1-5 scale) Breed ave: 0.04,All breeds ave: 0.01	0 scale	37% (Low)	★★★
★★★★★★	Carcass weight (kg) Breed ave: 33.48kg,All breeds ave: 16.19kg	+39.3kg	35% (Low)	★★★★★★
★★★★	Carcass conformation (1-15 scale) Breed ave: 1.88,All breeds ave: 1.38	+1.89 scale	34% (Low)	★★★★★★
Expected daughter breeding performance				
	Daughter calving diff (% 3 & 4) Breed ave: 5.07%,All breeds ave: 5.79%	+6.04%	22% (Low)	
★★★★	Daughter Milk (kg) Breed ave: -4.04kg,All breeds ave: 2.24kg	-3.2kg	33% (Low)	★
★	Daughter calving interval (days) Breed ave: -1.15days,All breeds ave: -0.78days	+3.55days	21% (Low)	★

Additional Information:
Inseminated Bivouac (CH2218) 25th August 2019

Linear composites	Value	Reliability
Muscle		
Skeletal		
Function		

Herd data quality index

N/A

Animal not scored.

Copyright, Irish Cattle Breeding Federation ICBF

Nov 2019

This report has been prepared by ICBF in good faith on the basis of information provided to it. No representation or warranty expressed or implied is made or given by ICBF as to the accuracy, reliability, completeness of this Report. ICBF shall not be liable for any losses (whether direct or indirect), damages, costs or expenses whatsoever, incurred or arising from any use of or reliance on this Report or the information contained in it by any person.

Lot 15 LISCULLANE INGRID

ID: IE131825450793 Breed: Charolais
Sex: Female DOB: 26-Apr-2013

Owner: Eamonn Quinlivan - Liscullane Tulla Co Clare

Breeder:

Sire: Pirate
PTE

Meillard Rj

Invincible
Badine

Banquise

Voltaire
Proie

Dam: Liscullane Frisky
IE131825440669

Hollowtree Nickolas

Enfield Hara Kiri
Vern Diana

Liscullane Vista

Dovea Gin Tonic
Liscullane Sunset

Star Rating (Within Charolais breed)	Economic Indexes	€uro value per progeny	Index Reliability	Star rating (across all beef breeds)
	Terminal Index	€139	36% (Low)	
★★★★	Replacement Index Maternal Cow Traits : Maternal Progeny Traits :	€63 -€28 €91	35% (Low) 34% 36%	★★
	Dairy Beef			

Star Rating (Within Charolais breed)	Key profit traits	Index Value	Trait Reliability	Star rating (across all beef breeds)
Expected progeny performance				
	Calving difficulty (% 3 & 4) Breed ave: 6.89%,All breeds ave: 4.49%	+6%	39% (Low)	
★	Docility (1-5 scale) Breed ave: 0.04,All breeds ave: 0.01	-0.03 scale	47% (Average)	★★
★★	Carcass weight (kg) Breed ave: 33.48kg,All breeds ave: 16.19kg	+31.7kg	40% (Average)	★★★★★
★★★	Carcass conformation (1-15 scale) Breed ave: 1.88,All breeds ave: 1.38	+1.83 scale	34% (Low)	★★★★★

Expected daughter breeding performance				
	Daughter calving diff (% 3 & 4) Breed ave: 5.07%,All breeds ave: 5.79%	+5.2%	37% (Low)	
★★	Daughter Milk (kg) Breed ave: -4.04kg,All breeds ave: 2.24kg	-4.9kg	33% (Low)	★
★★★	Daughter calving interval (days) Breed ave: -1.15days,All breeds ave: -0.78days	-1.38days	32% (Low)	★★★★

Additional Information:
Calf at foot, Lot 15A

Linear composites	Value	Reliability
Muscle	103	54%
Skeletal	92	51%
Function	96	31%

Herd data quality index

N/A

Animal scored. Linear scores and weaning weights in evaluations

Lot 15A LISCULLANE PORTIA

ID: 372213629771037

Breed: Charolais

Sex: Female

DOB: 16-Nov-2019

Owner: Eamonn Quinlivan - Liscullane Tulla Co Clare

Breeder:

Sire: Whitecliffe James
CH4061

Blelack Digger

Balthayock Adonis

Galcantray Abbey

Whitecliffe Emma

Mowbraypark Paramount (Et)

Whitecliffe Ursula

Dam: Liscullane Ingrid
IE131825450793

Pirate

Meillard Rj

Banquise

Liscullane Frisky

Hollowtree Nickolas

Liscullane Vista

Star Rating (Within Charolais breed)	Economic Indexes	€uro value per progeny	Index Reliability	Star rating (across all beef breeds)
	Terminal Index	€136	30% (Low)	
★★★★★	Replacement Index Maternal Cow Traits : Maternal Progeny Traits :	€84 -€4 €88	24% (Low) 21% 31%	★★★
	Dairy Beef			

Star Rating (Within Charolais breed)	Key profit traits	Index Value	Trait Reliability	Star rating (across all beef breeds)
Expected progeny performance				
	Calving difficulty (% 3 & 4) Breed ave: 6.89%,All breeds ave: 4.49%	+7.05%	34% (Low)	
★★	Docility (1-5 scale) Breed ave: 0.04,All breeds ave: 0.01	0 scale	36% (Low)	★★★
★★★	Carcass weight (kg) Breed ave: 33.48kg,All breeds ave: 16.19kg	+33.5kg	33% (Low)	★★★★★
★★★★★	Carcass conformation (1-15 scale) Breed ave: 1.88,All breeds ave: 1.38	+1.95 scale	31% (Low)	★★★★★

Expected daughter breeding performance				
	Daughter calving diff (% 3 & 4) Breed ave: 5.07%,All breeds ave: 5.79%	+5.1%	20% (Low)	
★★★★★	Daughter Milk (kg) Breed ave: -4.04kg,All breeds ave: 2.24kg	-0.9kg	20% (Low)	★★
★★★	Daughter calving interval (days) Breed ave: -1.15days,All breeds ave: -0.78days	-0.65days	19% (V Low)	★★★

Additional Information:

Linear composites	Value	Reliability
Muscle		
Skeletal		
Function		

Herd data quality index

N/A

Animal not scored.

Lot 16 LISCULLANE HEATHER

ID: IE131825450744

Breed: Charolais

Sex: Female

DOB: 11-Mar-2012

Owner: Eamonn Quinlivan - Liscullane Tulla Co Clare

Breeder:

Sire: Pirate
PTE

Meillard Rj

Invincible
Badine

Banquise

Voltaire
Proie

Dam: Liscullane Uvira
IE131825480375

Doonally New

Hermes
Intruse

Liscullane Nuvira

Castlemartin Lester
Bluebell (Tc) Uvira

Star Rating (Within Charolais breed)	Economic Indexes	€uro value per progeny	Index Reliability	Star rating (across all beef breeds)
	Terminal Index	€127	34% (Low)	
★★★★	Replacement Index Maternal Cow Traits : Maternal Progeny Traits :	€65 -€17 €82	34% (Low) 34% 34%	★★
	Dairy Beef			

Star Rating (Within Charolais breed)	Key profit traits	Index Value	Trait Reliability	Star rating (across all beef breeds)
Expected progeny performance				
	Calving difficulty (% 3 & 4) Breed ave: 6.89%,All breeds ave: 4.49%	+7.1%	41% (Average)	
★★★★	Docility (1-5 scale) Breed ave: 0.04,All breeds ave: 0.01	0.03 scale	33% (Low)	★★★★
★★	Carcass weight (kg) Breed ave: 33.48kg,All breeds ave: 16.19kg	+29.6kg	34% (Low)	★★★★★★
★★	Carcass conformation (1-15 scale) Breed ave: 1.88,All breeds ave: 1.38	+1.8 scale	33% (Low)	★★★★★★

Expected daughter breeding performance				
	Daughter calving diff (% 3 & 4) Breed ave: 5.07%,All breeds ave: 5.79%	+4.21%	40% (Average)	
★	Daughter Milk (kg) Breed ave: -4.04kg,All breeds ave: 2.24kg	-6.3kg	33% (Low)	★
★★★★	Daughter calving interval (days) Breed ave: -1.15days,All breeds ave: -0.78days	-2.59days	34% (Low)	★★★★

Additional Information:

Inseminated Whitecliffe James (CH4061) 21st February 2019

Linear composites	Value	Reliability
Muscle		
Skeletal		
Function		

Herd data quality index

N/A

Animal not scored.

Lot 17 LISCULLANE LOTTIE

ID: IE131825440883 Breed: Charolais
Sex: Female DOB: 07-Nov-2015

Owner: Eamonn Quinlivan - Liscullane Tulla Co Clare

Breeder:

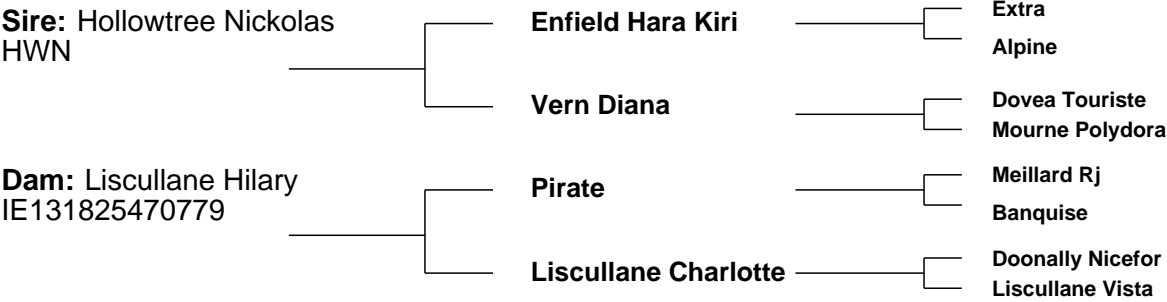

Star Rating (Within Charolais breed)	Economic Indexes	€uro value per progeny	Index Reliability	Star rating (across all beef breeds)
	Terminal Index	€141	33% (Low)	
★★★	Replacement Index Maternal Cow Traits : Maternal Progeny Traits :	€48 -€44 €92	32% (Low) 32% 33%	★
	Dairy Beef			

Star Rating (Within Charolais breed)	Key profit traits	Index Value	Trait Reliability	Star rating (across all beef breeds)
Expected progeny performance				
	Calving difficulty (% 3 & 4) Breed ave: 6.89%,All breeds ave: 4.49%	+6.5%	37% (Low)	
★★	Docility (1-5 scale) Breed ave: 0.04,All breeds ave: 0.01	0.02 scale	37% (Low)	★★★
★★★★	Carcass weight (kg) Breed ave: 33.48kg,All breeds ave: 16.19kg	+33kg	35% (Low)	★★★★★
★★★★	Carcass conformation (1-15 scale) Breed ave: 1.88,All breeds ave: 1.38	+1.87 scale	34% (Low)	★★★★★

Expected daughter breeding performance				
	Daughter calving diff (% 3 & 4) Breed ave: 5.07%,All breeds ave: 5.79%	+5.93%	33% (Low)	
★★	Daughter Milk (kg) Breed ave: -4.04kg,All breeds ave: 2.24kg	-5.4kg	34% (Low)	★
★	Daughter calving interval (days) Breed ave: -1.15days,All breeds ave: -0.78days	+0.91days	29% (Low)	★★

Additional Information:
Inseminated Fiston (FSZ) 1st March 2019

Linear composites	Value	Reliability
Muscle		
Skeletal		
Function		

Herd data quality index
N/A

Animal not scored.

Lot 18 LISCULLANE HILARY

ID: IE131825470779 Breed: Charolais
Sex: Female DOB: 02-Nov-2012

Owner: Eamonn Quinlivan - Liscullane Tulla Co Clare

Breeder:

Sire: Pirate
PTE

Meillard Rj

Invincible
Badine

Banquise

Voltaire
Proie

Dam: Liscullane Charlotte
IE131825490558

Doonally Nicefor

Grimaldi
Ulina

Liscullane Vista

Dovea Gin Tonic
Liscullane Sunset

Star Rating (Within Charolais breed)	Economic Indexes	€uro value per progeny	Index Reliability	Star rating (across all beef breeds)
	Terminal Index	€129	36% (Low)	
★★★★	Replacement Index Maternal Cow Traits : Maternal Progeny Traits :	€74 -€10 €85	35% (Low) 35% 36%	★★★
	Dairy Beef			

Star Rating (Within Charolais breed)	Key profit traits	Index Value	Trait Reliability	Star rating (across all beef breeds)
Expected progeny performance				
	Calving difficulty (% 3 & 4) Breed ave: 6.89%,All breeds ave: 4.49%	+6%	40% (Average)	
★	Docility (1-5 scale) Breed ave: 0.04,All breeds ave: 0.01	-0.05 scale	47% (Average)	★★
★★	Carcass weight (kg) Breed ave: 33.48kg,All breeds ave: 16.19kg	+31.1kg	40% (Average)	★★★★★
★★	Carcass conformation (1-15 scale) Breed ave: 1.88,All breeds ave: 1.38	+1.74 scale	34% (Low)	★★★★★

Expected daughter breeding performance				
	Daughter calving diff (% 3 & 4) Breed ave: 5.07%,All breeds ave: 5.79%	+4.62%	39% (Low)	
★★★	Daughter Milk (kg) Breed ave: -4.04kg,All breeds ave: 2.24kg	-4.5kg	34% (Low)	★
★★★	Daughter calving interval (days) Breed ave: -1.15days,All breeds ave: -0.78days	-1.31days	34% (Low)	★★★

Additional Information:

Inseminated Fiston (FSZ) 20th March 2019

Linear composites	Value	Reliability
Muscle	103	54%
Skeletal	101	52%
Function	96	31%

Herd data quality index

N/A

Animal scored. Linear scores and weaning weights in evaluations

Lot 19 KARoola IRENE 2

ID: IE182216680588 Breed: Charolais
Sex: Female DOB: 25-Oct-2013

Owner: Eamonn Quinlivan - Liscullane Tulla Co Clare
Breeder: Tony Brady - 26 Albert Place Grand Canal Street Dublin 2



Star Rating (Within Charolais breed)	Economic Indexes	€uro value per progeny	Index Reliability	Star rating (across all beef breeds)
--------------------------------------	------------------	------------------------	-------------------	--------------------------------------

	Terminal Index	€141	35% (Low)	
★	Replacement Index Maternal Cow Traits : Maternal Progeny Traits :	-€1 -€87 €86	31% (Low) 29% 35%	★
	Dairy Beef			

Star Rating (Within Charolais breed)	Key profit traits	Index Value	Trait Reliability	Star rating (across all beef breeds)
--------------------------------------	-------------------	-------------	-------------------	--------------------------------------

Expected progeny performance				
	Calving difficulty (% 3 & 4) Breed ave: 6.89%,All breeds ave: 4.49%	+9.1%	38% (Low)	
★★★★	Docility (1-5 scale) Breed ave: 0.04,All breeds ave: 0.01	0.04 scale	47% (Average)	★★★★
★★★★★★	Carcass weight (kg) Breed ave: 33.48kg,All breeds ave: 16.19kg	+43.2kg	43% (Average)	★★★★★★
★★★★★★	Carcass conformation (1-15 scale) Breed ave: 1.88,All breeds ave: 1.38	+2.17 scale	33% (Low)	★★★★★★

Expected daughter breeding performance				
	Daughter calving diff (% 3 & 4) Breed ave: 5.07%,All breeds ave: 5.79%	+5.28%	29% (Low)	
★★★★	Daughter Milk (kg) Breed ave: -4.04kg,All breeds ave: 2.24kg	-2.2kg	31% (Low)	★
★	Daughter calving interval (days) Breed ave: -1.15days,All breeds ave: -0.78days	+2.7days	19% (V Low)	★

Additional Information:
Inseminated Fiston (FSZ) 3rd April 2019

Linear composites	Value	Reliability
Muscle	114	55%
Skeletal	121	53%
Function	103	25%

Herd data quality index
N/A

Animal scored. Linear scores and weaning weights in evaluations

Lot 20 LISCULLANE IONA

ID: IE131825420799

Breed: Charolais

Sex: Female

DOB: 12-May-2013

Owner: Eamonn Quinlivan - Liscullane Tulla Co Clare

Breeder:

Sire: Pirate
PTE

Meillard Rj

Invincible
Badine

Banquise

Voltaire
Proie

Dam: Liscullane Fionnola
IE131825410666

Dromiskin Viceroy

Doonally New
Dromiskin Princess

Liscullane Ruby

Cleenagh Mork
Bluebell (Tc) Vamoose

Star Rating (Within Charolais breed)	Economic Indexes	€uro value per progeny	Index Reliability	Star rating (across all beef breeds)
	Terminal Index	€123	35% (Low)	
★★★	Replacement Index Maternal Cow Traits : Maternal Progeny Traits :	€52 -€28 €79	34% (Low) 34% 35%	★★
	Dairy Beef			

Star Rating (Within Charolais breed)	Key profit traits	Index Value	Trait Reliability	Star rating (across all beef breeds)
Expected progeny performance				
	Calving difficulty (% 3 & 4) Breed ave: 6.89%,All breeds ave: 4.49%	+6%	37% (Low)	
★	Docility (1-5 scale) Breed ave: 0.04,All breeds ave: 0.01	-0.06 scale	47% (Average)	★★
★	Carcass weight (kg) Breed ave: 33.48kg,All breeds ave: 16.19kg	+28.1kg	40% (Average)	★★★★★
★★★	Carcass conformation (1-15 scale) Breed ave: 1.88,All breeds ave: 1.38	+1.84 scale	34% (Low)	★★★★★

Expected daughter breeding performance				
	Daughter calving diff (% 3 & 4) Breed ave: 5.07%,All breeds ave: 5.79%	+5.16%	34% (Low)	
★★	Daughter Milk (kg) Breed ave: -4.04kg,All breeds ave: 2.24kg	-5.2kg	32% (Low)	★
★★★★	Daughter calving interval (days) Breed ave: -1.15days,All breeds ave: -0.78days	-2.16days	31% (Low)	★★★★

Additional Information:

Inseminated Fiston (FSZ) 11th April 2019

Linear composites	Value	Reliability
Muscle	99	54%
Skeletal	91	51%
Function	113	31%

Herd data quality index

N/A

Animal scored. Linear scores and weaning weights in evaluations

Lot 21 DROMARDHILL HILDA

ID: IE331318862600 Breed: Charolais
Sex: Female DOB: 20-Jun-2012

Owner: Eamonn Quinlivan - Liscullane Tulla Co Clare
Breeder: Michael J Ryan - Dromard Hill Clonmore Templemore Co Tipperary

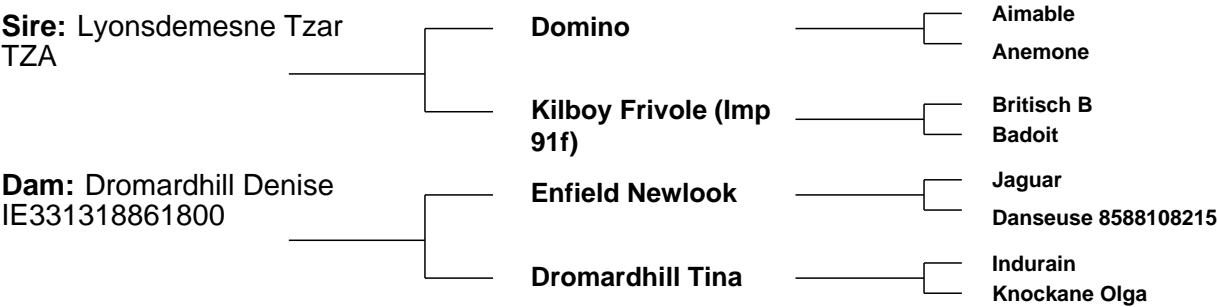

Star Rating (Within Charolais breed)	Economic Indexes	€uro value per progeny	Index Reliability	Star rating (across all beef breeds)
	Terminal Index	€118	31% (Low)	
★★★	Replacement Index Maternal Cow Traits : Maternal Progeny Traits :	€61 -€10 €71	33% (Low) 33% 32%	★★
	Dairy Beef			

Star Rating (Within Charolais breed)	Key profit traits	Index Value	Trait Reliability	Star rating (across all beef breeds)
Expected progeny performance				
	Calving difficulty (% 3 & 4) Breed ave: 6.89%,All breeds ave: 4.49%	+8.5%	36% (Low)	
★★★★★	Docility (1-5 scale) Breed ave: 0.04,All breeds ave: 0.01	0.05 scale	31% (Low)	★★★★★
★★★★★	Carcass weight (kg) Breed ave: 33.48kg,All breeds ave: 16.19kg	+36.6kg	33% (Low)	★★★★★
★★	Carcass conformation (1-15 scale) Breed ave: 1.88,All breeds ave: 1.38	+1.73 scale	32% (Low)	★★★★★
Expected daughter breeding performance				
	Daughter calving diff (% 3 & 4) Breed ave: 5.07%,All breeds ave: 5.79%	+3.49%	38% (Low)	
★★★	Daughter Milk (kg) Breed ave: -4.04kg,All breeds ave: 2.24kg	-4.5kg	32% (Low)	★
★★★★★	Daughter calving interval (days) Breed ave: -1.15days,All breeds ave: -0.78days	-4.08days	33% (Low)	★★★★★

Additional Information:
Inseminated Fiston (FSZ) 23rd April 2019

Linear composites	Value	Reliability
Muscle		
Skeletal		
Function		

Herd data quality index
N/A

Lot 22 LISCULLANE LINDA

ID: IE131825440875 Breed: Charolais
Sex: Female DOB: 07-Jul-2015

Owner: Eamonn Quinlivan - Liscullane Tulla Co Clare

Breeder:

Sire: Excellent
EXT

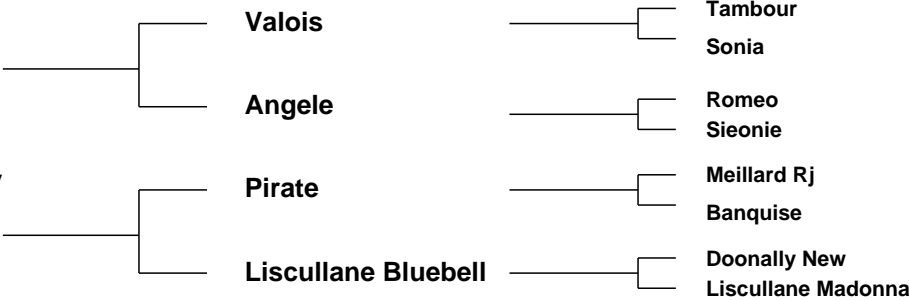

Star Rating (Within Charolais breed)	Economic Indexes	€uro value per progeny	Index Reliability	Star rating (across all beef breeds)
	Terminal Index	€116	33% (Low)	
★★★	Replacement Index Maternal Cow Traits : Maternal Progeny Traits :	€57 -€20 €77	33% (Low) 33% 33%	★★
	Dairy Beef			

Star Rating (Within Charolais breed)	Key profit traits	Index Value	Trait Reliability	Star rating (across all beef breeds)
Expected progeny performance				
	Calving difficulty (% 3 & 4) Breed ave: 6.89%,All breeds ave: 4.49%	+5.5%	37% (Low)	
★★★	Docility (1-5 scale) Breed ave: 0.04,All breeds ave: 0.01	0.03 scale	35% (Low)	★★★★
★	Carcass weight (kg) Breed ave: 33.48kg,All breeds ave: 16.19kg	+26.2kg	33% (Low)	★★★★★
★★★	Carcass conformation (1-15 scale) Breed ave: 1.88,All breeds ave: 1.38	+1.83 scale	33% (Low)	★★★★★

Expected daughter breeding performance				
	Daughter calving diff (% 3 & 4) Breed ave: 5.07%,All breeds ave: 5.79%	+5%	33% (Low)	
★★★	Daughter Milk (kg) Breed ave: -4.04kg,All breeds ave: 2.24kg	-3.8kg	35% (Low)	★
★★★★	Daughter calving interval (days) Breed ave: -1.15days,All breeds ave: -0.78days	-1.73days	30% (Low)	★★★★

Additional Information:
Inseminated Fiston (FSZ) 13th May 2019

Linear composites	Value	Reliability
Muscle		
Skeletal		
Function		

Herd data quality index
N/A

Animal not scored.

Lot 23 LISCULLANE NELL

ID: 372213629740952 Breed: Charolais
Sex: Female DOB: 28-Aug-2017

Owner: Eamonn Quinlivan - Liscullane Tulla Co Clare

Breeder:



Star Rating (Within Charolais breed)	Economic Indexes	€uro value per progeny	Index Reliability	Star rating (across all beef breeds)
	Terminal Index	€133	33% (Low)	
★★★	Replacement Index Maternal Cow Traits : Maternal Progeny Traits :	€57 -€25 €82	31% (Low) 30% 34%	★★
	Dairy Beef			

Star Rating (Within Charolais breed)	Key profit traits	Index Value	Trait Reliability	Star rating (across all beef breeds)
Expected progeny performance				
	Calving difficulty (% 3 & 4) Breed ave: 6.89%,All breeds ave: 4.49%	+8.6%	36% (Low)	
★★★★★	Docility (1-5 scale) Breed ave: 0.04,All breeds ave: 0.01	0.1 scale	39% (Low)	★★★★★
★★★★★	Carcass weight (kg) Breed ave: 33.48kg,All breeds ave: 16.19kg	+37.5kg	37% (Low)	★★★★★
★★★★	Carcass conformation (1-15 scale) Breed ave: 1.88,All breeds ave: 1.38	+1.93 scale	36% (Low)	★★★★★

Expected daughter breeding performance				
	Daughter calving diff (% 3 & 4) Breed ave: 5.07%,All breeds ave: 5.79%	+5.72%	25% (Low)	
★★★★	Daughter Milk (kg) Breed ave: -4.04kg,All breeds ave: 2.24kg	-2.7kg	34% (Low)	★
★	Daughter calving interval (days) Breed ave: -1.15days,All breeds ave: -0.78days	+1.74days	24% (Low)	★

Additional Information:

Linear composites	Value	Reliability
Muscle		
Skeletal		
Function		

Herd data quality index
N/A

Animal not scored.

Lot 24 LISCULLANE ODAISY

ID: 372213629770955 Breed: Charolais
Sex: Female DOB: 02-Jan-2018

Owner: Eamonn Quinlivan - Liscullane Tulla Co Clare

Breeder:

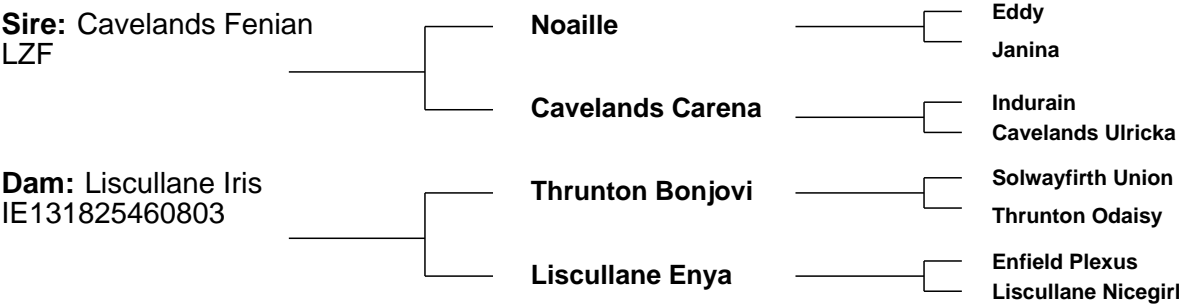

Star Rating (Within Charolais breed)	Economic Indexes	€uro value per progeny	Index Reliability	Star rating (across all beef breeds)
	Terminal Index	€121	32% (Low)	
★★★★★	Replacement Index Maternal Cow Traits : Maternal Progeny Traits :	€86 €9 €77	32% (Low) 32% 33%	★★★★
	Dairy Beef			

Star Rating (Within Charolais breed)	Key profit traits	Index Value	Trait Reliability	Star rating (across all beef breeds)
Expected progeny performance				
	Calving difficulty (% 3 & 4) Breed ave: 6.89%,All breeds ave: 4.49%	+6.8%	35% (Low)	
★★	Docility (1-5 scale) Breed ave: 0.04,All breeds ave: 0.01	0.01 scale	37% (Low)	★★★
★★★	Carcass weight (kg) Breed ave: 33.48kg,All breeds ave: 16.19kg	+32.1kg	35% (Low)	★★★★★
★★★★★	Carcass conformation (1-15 scale) Breed ave: 1.88,All breeds ave: 1.38	+1.94 scale	34% (Low)	★★★★★
Expected daughter breeding performance				
	Daughter calving diff (% 3 & 4) Breed ave: 5.07%,All breeds ave: 5.79%	+4.82%	29% (Low)	
★★	Daughter Milk (kg) Breed ave: -4.04kg,All breeds ave: 2.24kg	-5.2kg	33% (Low)	★
★★★★★	Daughter calving interval (days) Breed ave: -1.15days,All breeds ave: -0.78days	-2.98days	28% (Low)	★★★★★

Additional Information:	Linear composites Value Reliability		
	Muscle		
	Skeletal		
	Function		
Herd data quality index			
N/A			

Animal not scored.

Lot 25 LISCULLANE ODORA

ID: 372213629710958 Breed: Charolais
Sex: Female DOB: 07-Jan-2018

Owner: Eamonn Quinlivan - Liscullane Tulla Co Clare

Breeder:



Star Rating (Within Charolais breed)	Economic Indexes	€uro value per progeny	Index Reliability	Star rating (across all beef breeds)
	Terminal Index	€137	31% (Low)	
★★★	Replacement Index Maternal Cow Traits : Maternal Progeny Traits :	€46 -€39 €84	28% (Low) 27% 31%	★
	Dairy Beef			

Star Rating (Within Charolais breed)	Key profit traits	Index Value	Trait Reliability	Star rating (across all beef breeds)
Expected progeny performance				
	Calving difficulty (% 3 & 4) Breed ave: 6.89%,All breeds ave: 4.49%	+8.6%	35% (Low)	
★★★★★	Docility (1-5 scale) Breed ave: 0.04,All breeds ave: 0.01	0.08 scale	36% (Low)	★★★★★
★★★★★★	Carcass weight (kg) Breed ave: 33.48kg,All breeds ave: 16.19kg	+39.8kg	34% (Low)	★★★★★★
★★★★	Carcass conformation (1-15 scale) Breed ave: 1.88,All breeds ave: 1.38	+1.86 scale	33% (Low)	★★★★★★

Expected daughter breeding performance				
	Daughter calving diff (% 3 & 4) Breed ave: 5.07%,All breeds ave: 5.79%	+5.93%	23% (Low)	
★★★	Daughter Milk (kg) Breed ave: -4.04kg,All breeds ave: 2.24kg	-4.2kg	28% (Low)	★
★	Daughter calving interval (days) Breed ave: -1.15days,All breeds ave: -0.78days	+1.55days	21% (Low)	★

Additional Information:	Linear composites Value Reliability		
	Muscle		
	Skeletal		
	Function		
Animal not scored.	Herd data quality index		
	N/A		

Lot 26 LISCULLANE OASIS

ID: 372213629720959

Sex: Female

Breed: Charolais

DOB: 09-Jan-2018

Owner: Eamonn Quinlivan - Liscullane Tulla Co Clare

Breeder:

Sire: Fiston
FSZ

Tinor

Baronne

Laurel
Odette

Populaire
Tristesse

Dam: Liscullane Indiana
IE131825490806

Fury Action

Liscullane Regina

Domino
Fury Treasure

Dovea Gin Tonic
Liscullane Nightingale

Star Rating (Within Charolais breed)	Economic Indexes	€uro value per progeny	Index Reliability	Star rating (across all beef breeds)
	Terminal Index	€134	33% (Low)	
★★★★	Replacement Index Maternal Cow Traits : Maternal Progeny Traits :	€74 -€10 €84	32% (Low) 32% 33%	★★★
	Dairy Beef			

Star Rating (Within Charolais breed)	Key profit traits	Index Value	Trait Reliability	Star rating (across all beef breeds)
Expected progeny performance				
	Calving difficulty (% 3 & 4) Breed ave: 6.89%,All breeds ave: 4.49%	+7.6%	35% (Low)	
★★	Docility (1-5 scale) Breed ave: 0.04,All breeds ave: 0.01	0 scale	37% (Low)	★★★
★★★★	Carcass weight (kg) Breed ave: 33.48kg,All breeds ave: 16.19kg	+35.9kg	36% (Low)	★★★★★
★★★★★	Carcass conformation (1-15 scale) Breed ave: 1.88,All breeds ave: 1.38	+2.18 scale	34% (Low)	★★★★★
Expected daughter breeding performance				
	Daughter calving diff (% 3 & 4) Breed ave: 5.07%,All breeds ave: 5.79%	+4.48%	30% (Low)	
★★★	Daughter Milk (kg) Breed ave: -4.04kg,All breeds ave: 2.24kg	-3.9kg	33% (Low)	★
★★★★	Daughter calving interval (days) Breed ave: -1.15days,All breeds ave: -0.78days	-1.86days	30% (Low)	★★★★

Additional Information:

Animal not scored.

Linear composites	Value	Reliability
Muscle		
Skeletal		
Function		

Herd data quality index

N/A

Copyright, Irish Cattle Breeding Federation ICBF

Nov 2019

This report has been prepared by ICBF in good faith on the basis of information provided to it. No representation or warranty expressed or implied is made or given by ICBF as to the accuracy, reliability, completeness of this Report. ICBF shall not be liable for any losses (whether direct or indirect), damages, costs or expenses whatsoever, incurred or arising from any use of or reliance on this Report or the information contained in it by any person.

Lot 27 LISCULLANE ODETTE

ID: 372213629750961 Breed: Charolais
Sex: Female DOB: 15-Mar-2018

Owner: Eamonn Quinlivan - Liscullane Tulla Co Clare

Breeder:



Star Rating (Within Charolais breed)	Economic Indexes	€uro value per progeny	Index Reliability	Star rating (across all beef breeds)
	Terminal Index	€136	31% (Low)	
★★★	Replacement Index Maternal Cow Traits : Maternal Progeny Traits :	€45 -€36 €81	27% (Low) 26% 31%	★
	Dairy Beef			

Star Rating (Within Charolais breed)	Key profit traits	Index Value	Trait Reliability	Star rating (across all beef breeds)
Expected progeny performance				
	Calving difficulty (% 3 & 4) Breed ave: 6.89%,All breeds ave: 4.49%	+9.7%	35% (Low)	
★★★★★	Docility (1-5 scale) Breed ave: 0.04,All breeds ave: 0.01	0.05 scale	36% (Low)	★★★★★
★★★★★★	Carcass weight (kg) Breed ave: 33.48kg,All breeds ave: 16.19kg	+41.3kg	34% (Low)	★★★★★★
★★★★★★	Carcass conformation (1-15 scale) Breed ave: 1.88,All breeds ave: 1.38	+2.08 scale	33% (Low)	★★★★★★
Expected daughter breeding performance				
	Daughter calving diff (% 3 & 4) Breed ave: 5.07%,All breeds ave: 5.79%	+5.1%	22% (Low)	
★★	Daughter Milk (kg) Breed ave: -4.04kg,All breeds ave: 2.24kg	-5.4kg	28% (Low)	★
★★	Daughter calving interval (days) Breed ave: -1.15days,All breeds ave: -0.78days	+0.29days	21% (Low)	★★

Additional Information:

Animal not scored.

Linear composites	Value	Reliability
Muscle		
Skeletal		
Function		

Herd data quality index
N/A

Lot 28 LISCULLANE ORLAITH

ID: 372213629760962 Breed: Charolais
Sex: Female DOB: 18-Mar-2018

Owner: Eamonn Quinlivan - Liscullane Tulla Co Clare

Breeder:

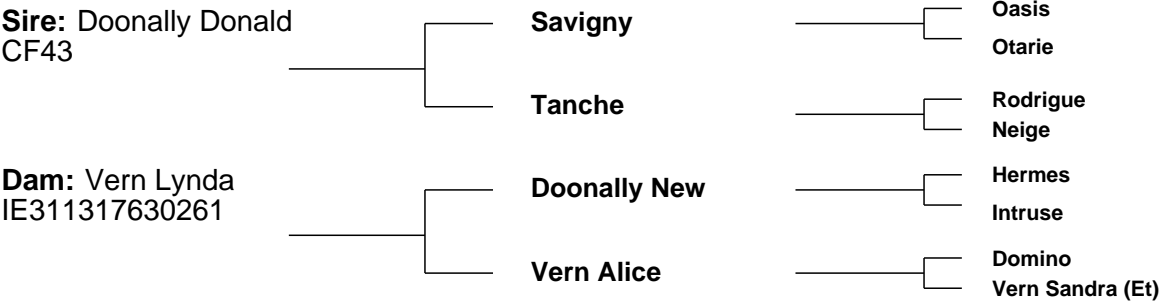

Star Rating (Within Charolais breed)	Economic Indexes	€uro value per progeny	Index Reliability	Star rating (across all beef breeds)
	Terminal Index	€127	32% (Low)	
★★★	Replacement Index Maternal Cow Traits : Maternal Progeny Traits :	€57 -€27 €85	33% (Low) 33% 32%	★★
	Dairy Beef			

Star Rating (Within Charolais breed)	Key profit traits	Index Value	Trait Reliability	Star rating (across all beef breeds)
Expected progeny performance				
	Calving difficulty (% 3 & 4) Breed ave: 6.89%,All breeds ave: 4.49%	+5.9%	35% (Low)	
★	Docility (1-5 scale) Breed ave: 0.04,All breeds ave: 0.01	-0.02 scale	35% (Low)	★★
★★	Carcass weight (kg) Breed ave: 33.48kg,All breeds ave: 16.19kg	+30.9kg	35% (Low)	★★★★★
★★★★★	Carcass conformation (1-15 scale) Breed ave: 1.88,All breeds ave: 1.38	+1.95 scale	33% (Low)	★★★★★
Expected daughter breeding performance				
	Daughter calving diff (% 3 & 4) Breed ave: 5.07%,All breeds ave: 5.79%	+5%	30% (Low)	
★★★	Daughter Milk (kg) Breed ave: -4.04kg,All breeds ave: 2.24kg	-3.7kg	34% (Low)	★
★★★	Daughter calving interval (days) Breed ave: -1.15days,All breeds ave: -0.78days	-0.69days	33% (Low)	★★★

Additional Information:

Linear composites	Value	Reliability
Muscle		
Skeletal		
Function		

Herd data quality index
N/A

Animal not scored.

Lot 29 LISCULLANE OREO

ID: 372213629790965 Breed: Charolais
Sex: Female DOB: 26-Mar-2018

Owner: Eamonn Quinlivan - Liscullane Tulla Co Clare

Breeder:

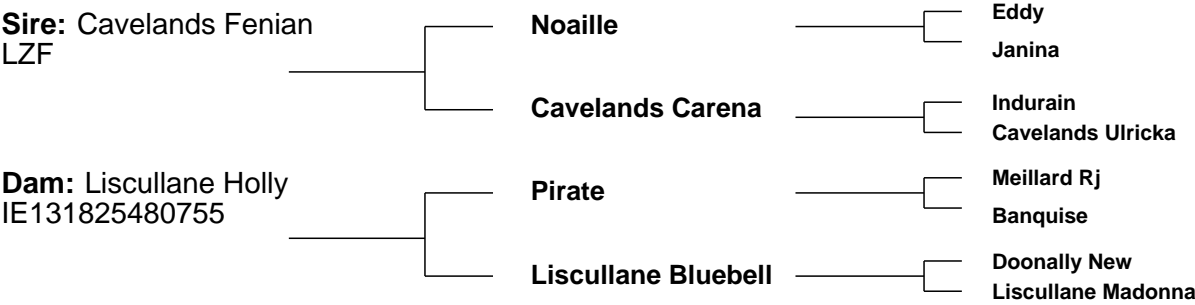

Star Rating (Within Charolais breed)	Economic Indexes	€uro value per progeny	Index Reliability	Star rating (across all beef breeds)
--------------------------------------	------------------	------------------------	-------------------	--------------------------------------

	Terminal Index	€131	32% (Low)	
★★★★★	Replacement Index Maternal Cow Traits : Maternal Progeny Traits :	€93 €7 €86	33% (Low) 33% 32%	★★★★
	Dairy Beef			

Star Rating (Within Charolais breed)	Key profit traits	Index Value	Trait Reliability	Star rating (across all beef breeds)
--------------------------------------	-------------------	-------------	-------------------	--------------------------------------

Expected progeny performance				
	Calving difficulty (% 3 & 4) Breed ave: 6.89%,All breeds ave: 4.49%	+6%	36% (Low)	
★★★★★	Docility (1-5 scale) Breed ave: 0.04,All breeds ave: 0.01	0.07 scale	35% (Low)	★★★★★
★★	Carcass weight (kg) Breed ave: 33.48kg,All breeds ave: 16.19kg	+31.1kg	33% (Low)	★★★★★★
★★★	Carcass conformation (1-15 scale) Breed ave: 1.88,All breeds ave: 1.38	+1.88 scale	33% (Low)	★★★★★★

Expected daughter breeding performance				
	Daughter calving diff (% 3 & 4) Breed ave: 5.07%,All breeds ave: 5.79%	+5.06%	30% (Low)	
★★★	Daughter Milk (kg) Breed ave: -4.04kg,All breeds ave: 2.24kg	-4.7kg	35% (Low)	★
★★★★★	Daughter calving interval (days) Breed ave: -1.15days,All breeds ave: -0.78days	-3.24days	31% (Low)	★★★★★★

Additional Information:	Linear composites Value Reliability		
	Muscle		
	Skeletal		
	Function		
Animal not scored.	Herd data quality index		
	N/A		

Lot 30 LISCULLANE OBEAUTY

ID: 372213629710966

Breed: Charolais

Sex: Female

DOB: 12-Apr-2018

Owner: Eamonn Quinlivan - Liscullane Tulla Co Clare

Breeder:

Sire: Alwent Goldbar (Et)
CH2199

Blelack Digger

Balthayock Adonis
Galcantray Abbey

Alwent Daffodil

Alwent Vougeot
Alwent Abbey

Dam: Liscullane Flower
IE131825440685

Pirate

Meillard Rj
Banquise

Liscullane Amy

Mozart
Liscullane Ruby

Star Rating (Within Charolais breed)	Economic Indexes	€uro value per progeny	Index Reliability	Star rating (across all beef breeds)
	Terminal Index	€126	31% (Low)	
★★	Replacement Index Maternal Cow Traits : Maternal Progeny Traits :	€31 -€46 €77	28% (Low) 27% 31%	★
	Dairy Beef			

Star Rating (Within Charolais breed)	Key profit traits	Index Value	Trait Reliability	Star rating (across all beef breeds)
Expected progeny performance				
	Calving difficulty (% 3 & 4) Breed ave: 6.89%,All breeds ave: 4.49%	+8.3%	35% (Low)	
★★★★★	Docility (1-5 scale) Breed ave: 0.04,All breeds ave: 0.01	0.05 scale	32% (Low)	★★★★★
★★★★★	Carcass weight (kg) Breed ave: 33.48kg,All breeds ave: 16.19kg	+36.7kg	34% (Low)	★★★★★
★★★★	Carcass conformation (1-15 scale) Breed ave: 1.88,All breeds ave: 1.38	+1.89 scale	33% (Low)	★★★★★

Expected daughter breeding performance				
	Daughter calving diff (% 3 & 4) Breed ave: 5.07%,All breeds ave: 5.79%	+5.59%	23% (Low)	
★★	Daughter Milk (kg) Breed ave: -4.04kg,All breeds ave: 2.24kg	-5kg	28% (Low)	★
★★	Daughter calving interval (days) Breed ave: -1.15days,All breeds ave: -0.78days	+0.38days	22% (Low)	★★

Additional Information:

Linear composites	Value	Reliability
Muscle		
Skeletal		
Function		

Herd data quality index

N/A

Animal not scored.

Lot 31 LISCULLANE OLWYN

ID: 372213629720967 Breed: Charolais
Sex: Female DOB: 15-Apr-2018

Owner: Eamonn Quinlivan - Liscullane Tulla Co Clare

Breeder:

Sire: Fiston
FSZ

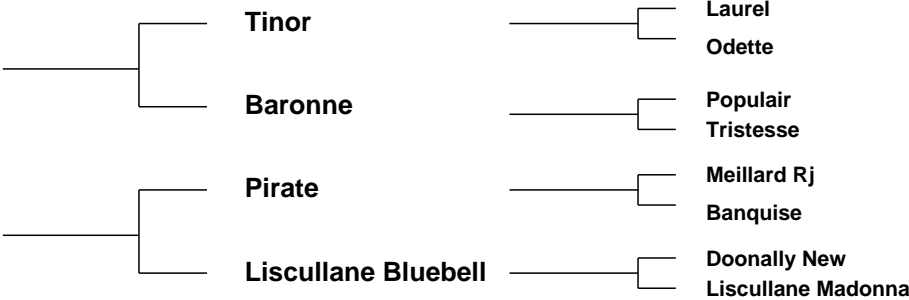

Star Rating (Within Charolais breed)	Economic Indexes	€uro value per progeny	Index Reliability	Star rating (across all beef breeds)
	Terminal Index	€147	32% (Low)	
★★★★★	Replacement Index Maternal Cow Traits : Maternal Progeny Traits :	€99 €3 €96	32% (Low) 32% 33%	★★★★
	Dairy Beef			

Star Rating (Within Charolais breed)	Key profit traits	Index Value	Trait Reliability	Star rating (across all beef breeds)
Expected progeny performance				
	Calving difficulty (% 3 & 4) Breed ave: 6.89%,All breeds ave: 4.49%	+6.5%	36% (Low)	
★★★★	Docility (1-5 scale) Breed ave: 0.04,All breeds ave: 0.01	0.07 scale	33% (Low)	★★★★
★★★★	Carcass weight (kg) Breed ave: 33.48kg,All breeds ave: 16.19kg	+35.2kg	33% (Low)	★★★★★
★★★★★	Carcass conformation (1-15 scale) Breed ave: 1.88,All breeds ave: 1.38	+2.12 scale	33% (Low)	★★★★★

Expected daughter breeding performance				
	Daughter calving diff (% 3 & 4) Breed ave: 5.07%,All breeds ave: 5.79%	+5%	30% (Low)	
★★★	Daughter Milk (kg) Breed ave: -4.04kg,All breeds ave: 2.24kg	-3.9kg	34% (Low)	★
★★★★★	Daughter calving interval (days) Breed ave: -1.15days,All breeds ave: -0.78days	-2.93days	32% (Low)	★★★★★

Additional Information:

Linear composites	Value	Reliability
Muscle		
Skeletal		
Function		

Herd data quality index
N/A

Animal not scored.

Lot 32 LISCULLANE OPHELIA

ID: 372213629760979

Breed: Charolais

Sex: Female

DOB: 29-May-2018

Owner: Eamonn Quinlivan - Liscullane Tulla Co Clare

Breeder:

Sire: Doonally Donald
CF43

Savigny

Oasis

Otarie

Tanche

Rodrigue

Neige

Dam: Liscullane Lucia
IE131825480879

Excellent

Valois

Angele

Liscullane Henrietta

Liscally Eti (Et)

Liscullane Spicegirl

Star Rating (Within Charolais breed)	Economic Indexes	€uro value per progeny	Index Reliability	Star rating (across all beef breeds)
	Terminal Index	€107	31% (Low)	
★★★	Replacement Index Maternal Cow Traits : Maternal Progeny Traits :	€60 -€13 €72	33% (Low) 33% 32%	★★
	Dairy Beef			

Star Rating (Within Charolais breed)	Key profit traits	Index Value	Trait Reliability	Star rating (across all beef breeds)
Expected progeny performance				
	Calving difficulty (% 3 & 4) Breed ave: 6.89%,All breeds ave: 4.49%	+4.9%	35% (Low)	
★	Docility (1-5 scale) Breed ave: 0.04,All breeds ave: 0.01	-0.05 scale	33% (Low)	★★
★	Carcass weight (kg) Breed ave: 33.48kg,All breeds ave: 16.19kg	+25.6kg	33% (Low)	★★★★★
★★★	Carcass conformation (1-15 scale) Breed ave: 1.88,All breeds ave: 1.38	+1.89 scale	33% (Low)	★★★★★

Expected daughter breeding performance				
	Daughter calving diff (% 3 & 4) Breed ave: 5.07%,All breeds ave: 5.79%	+5.02%	29% (Low)	
★★★	Daughter Milk (kg) Breed ave: -4.04kg,All breeds ave: 2.24kg	-3.4kg	33% (Low)	★
★★★★	Daughter calving interval (days) Breed ave: -1.15days,All breeds ave: -0.78days	-2.56days	33% (Low)	★★★★

Additional Information:

Linear composites	Value	Reliability
Muscle		
Skeletal		
Function		

Herd data quality index

N/A

Animal not scored.

Lot 33 LISCULLANE ORCHID

ID: 372213629740985 Breed: Charolais
Sex: Female DOB: 05-Aug-2018

Owner: Eamonn Quinlivan - Liscullane Tulla Co Clare

Breeder:



Star Rating (Within Charolais breed)	Economic Indexes	€uro value per progeny	Index Reliability	Star rating (across all beef breeds)
--------------------------------------	------------------	------------------------	-------------------	--------------------------------------

	Terminal Index	€125	31% (Low)	
★	Replacement Index Maternal Cow Traits : Maternal Progeny Traits :	€7 -€69 €76	29% (Low) 28% 32%	★
	Dairy Beef			

Star Rating (Within Charolais breed)	Key profit traits	Index Value	Trait Reliability	Star rating (across all beef breeds)
--------------------------------------	-------------------	-------------	-------------------	--------------------------------------

Expected progeny performance				
	Calving difficulty (% 3 & 4) Breed ave: 6.89%,All breeds ave: 4.49%	+8.5%	35% (Low)	
★★	Docility (1-5 scale) Breed ave: 0.04,All breeds ave: 0.01	0 scale	37% (Low)	★★★
★★★★★★	Carcass weight (kg) Breed ave: 33.48kg,All breeds ave: 16.19kg	+39.3kg	35% (Low)	★★★★★★
★★★★	Carcass conformation (1-15 scale) Breed ave: 1.88,All breeds ave: 1.38	+1.89 scale	34% (Low)	★★★★★★

Expected daughter breeding performance				
	Daughter calving diff (% 3 & 4) Breed ave: 5.07%,All breeds ave: 5.79%	+6.04%	22% (Low)	
★★★★	Daughter Milk (kg) Breed ave: -4.04kg,All breeds ave: 2.24kg	-3.2kg	33% (Low)	★
★	Daughter calving interval (days) Breed ave: -1.15days,All breeds ave: -0.78days	+3.55days	21% (Low)	★

Additional Information:

Animal not scored.

Linear composites	Value	Reliability
Muscle		
Skeletal		
Function		

Herd data quality index

N/A

Lot 34 LISCULLANE OISIN

ID: 372213629710982

Breed: Charolais

Sex: Male

DOB: 03-Jul-2018

Owner: Eamonn Quinlivan - Liscullane Tulla Co Clare

Breeder:

Sire: Fiston
FSZ

Tinor

Laurel

Odette

Baronne

Populaire
Tristesse

Dam: Liscullane Imogen
IE131825490814

Oldgrange
Sindurain

Vera Cruz

Oldgrange (Imp 00f) Onda Bahia

Liscullane Fancy

Pirate
Liscullane Aileen



Star Rating (Within Charolais breed)	Economic Indexes	€uro value per progeny	Index Reliability	Star rating (across all beef breeds)
★★★★★★	Terminal Index	€153	46% (Average)	★★★★★★
★★★★★★	Replacement Index Maternal Cow Traits : Maternal Progeny Traits :	€99 -€3 €102	46% (Average) 46% 47%	★★★★★
	Dairy Beef			

Star Rating (Within Charolais breed)	Key profit traits	Index Value	Trait Reliability	Star rating (across all beef breeds)
Expected progeny performance				
	Calving difficulty (% 3 & 4) Breed ave: 6.89%,All breeds ave: 4.49%	+5.4%	49% (Average)	
★★★★★★	Docility (1-5 scale) Breed ave: 0.04,All breeds ave: 0.01	0.09 scale	48% (Average)	★★★★★★
★★★	Carcass weight (kg) Breed ave: 33.48kg,All breeds ave: 16.19kg	+33.7kg	47% (Average)	★★★★★★
★★★★★★	Carcass conformation (1-15 scale) Breed ave: 1.88,All breeds ave: 1.38	+2.13 scale	46% (Average)	★★★★★★

Expected daughter breeding performance				
	Daughter calving diff (% 3 & 4) Breed ave: 5.07%,All breeds ave: 5.79%	+5.45%	46% (Average)	
★	Daughter Milk (kg) Breed ave: -4.04kg,All breeds ave: 2.24kg	-6.4kg	46% (Average)	★
★★★★★★	Daughter calving interval (days) Breed ave: -1.15days,All breeds ave: -0.78days	-3.44days	45% (Average)	★★★★★★

Additional Information:

Linear composites	Value	Reliability
Muscle		
Skeletal		
Function		

Herd data quality index

N/A

Animal not scored.

Lot 35 LISCULLANE OURBOY

ID: 372213629790981

Breed: Charolais

Sex: Male

DOB: 01-Jul-2018

Owner: Eamonn Quinlivan - Liscullane Tulla Co Clare

Breeder:

Sire: Alwent Goldbar (Et)
CH2199

Blelack Digger

Balthayock Adonis
Galcantray Abbey

Alwent Daffodil

Alwent Vougeot
Alwent Abbey

Dam: Liscullane Impressive
IE131825440792

Oscar

Major
Toise

Liscullane Dawn

Doonally New
Thomond Taryn



Star Rating (Within Charolais breed)	Economic Indexes	€uro value per progeny	Index Reliability	Star rating (across all beef breeds)
★★★★★★	Terminal Index	€149	45% (Average)	★★★★★★
★★★	Replacement Index Maternal Cow Traits : Maternal Progeny Traits :	€52 -€39 €91	44% (Average) 43% 46%	★★
	Dairy Beef			

Star Rating (Within Charolais breed)	Key profit traits	Index Value	Trait Reliability	Star rating (across all beef breeds)
Expected progeny performance				
	Calving difficulty (% 3 & 4) Breed ave: 6.89%,All breeds ave: 4.49%	+9.3%	49% (Average)	
★★★★★★	Docility (1-5 scale) Breed ave: 0.04,All breeds ave: 0.01	0.1 scale	47% (Average)	★★★★★★
★★★★★★	Carcass weight (kg) Breed ave: 33.48kg,All breeds ave: 16.19kg	+46.1kg	47% (Average)	★★★★★★
★★★	Carcass conformation (1-15 scale) Breed ave: 1.88,All breeds ave: 1.38	+1.91 scale	46% (Average)	★★★★★★

Expected daughter breeding performance				
	Daughter calving diff (% 3 & 4) Breed ave: 5.07%,All breeds ave: 5.79%	+5.51%	42% (Average)	
★	Daughter Milk (kg) Breed ave: -4.04kg,All breeds ave: 2.24kg	-7.1kg	43% (Average)	★
★★★	Daughter calving interval (days) Breed ave: -1.15days,All breeds ave: -0.78days	-0.61days	39% (Low)	★★★

Additional Information:

Linear composites	Value	Reliability
Muscle		
Skeletal		
Function		

Herd data quality index

N/A

Animal not scored.

Lot 36 LISCULLANE OFFICER

ID: 372213629780980

Breed: Charolais

Sex: Male

DOB: 30-Jun-2018

Owner: Eamonn Quinlivan - Liscullane Tulla Co Clare

Breeder:

Sire: Alwent Goldbar (Et)
CH2199

Blelack Digger

Balthayock Adonis
Galcantray Abbey

Alwent Daffodil

Alwent Vougeot
Alwent Abbey

Dam: Liscullane Daffodil
IE131825440578

Doonally Nicefor

Grimaldi
Ulina

Liscullane Ull

Indurain
Liscullane Petal



Star Rating (Within Charolais breed)	Economic Indexes	€uro value per progeny	Index Reliability	Star rating (across all beef breeds)
★★★★★★	Terminal Index	€154	45% (Average)	★★★★★★
★★	Replacement Index Maternal Cow Traits : Maternal Progeny Traits :	€36 -€57 €94	44% (Average) 43% 46%	★
	Dairy Beef			

Star Rating (Within Charolais breed)	Key profit traits	Index Value	Trait Reliability	Star rating (across all beef breeds)
Expected progeny performance				
	Calving difficulty (% 3 & 4) Breed ave: 6.89%,All breeds ave: 4.49%	+9.2%	50% (Average)	
★	Docility (1-5 scale) Breed ave: 0.04,All breeds ave: 0.01	-0.02 scale	47% (Average)	★★
★★★★★★	Carcass weight (kg) Breed ave: 33.48kg,All breeds ave: 16.19kg	+46.9kg	46% (Average)	★★★★★★
★★★★★★	Carcass conformation (1-15 scale) Breed ave: 1.88,All breeds ave: 1.38	+2.14 scale	46% (Average)	★★★★★★

Expected daughter breeding performance				
	Daughter calving diff (% 3 & 4) Breed ave: 5.07%,All breeds ave: 5.79%	+5.51%	43% (Average)	
★★★★	Daughter Milk (kg) Breed ave: -4.04kg,All breeds ave: 2.24kg	-2.2kg	45% (Average)	★
★	Daughter calving interval (days) Breed ave: -1.15days,All breeds ave: -0.78days	+3.58days	39% (Low)	★

Additional Information:	Linear composites		
	Muscle	Value	Reliability
	Skeletal		
	Function		
Herd data quality index			
N/A			

Animal not scored.

Lot 37 LISCULLANE ODONALD

ID: 372213629780972

Breed: Charolais

Sex: Male

DOB: 20-May-2018

Owner: Eamonn Quinlivan - Liscullane Tulla Co Clare

Breeder:

Sire: Doonally Donald
CF43

Savigny

Oasis

Otarie

Tanche

Rodrigue

Neige

Dam: Liscullane Lobelia
IE131825420865

Excellent

Valois

Angele

Liscullane Gina

Pirate

Liscullane Bluebell



Star Rating (Within Charolais breed)	Economic Indexes	€uro value per progeny	Index Reliability	Star rating (across all beef breeds)
★★	Terminal Index	€115	45% (Average)	★★★★
★★★★	Replacement Index Maternal Cow Traits : Maternal Progeny Traits :	€73 -€4 €77	46% (Average) 46% 46%	★★★
	Dairy Beef			

Star Rating (Within Charolais breed)	Key profit traits	Index Value	Trait Reliability	Star rating (across all beef breeds)
Expected progeny performance				
	Calving difficulty (% 3 & 4) Breed ave: 6.89%,All breeds ave: 4.49%	+4.2%	49% (Average)	
★★	Docility (1-5 scale) Breed ave: 0.04,All breeds ave: 0.01	0 scale	46% (Average)	★★★
★	Carcass weight (kg) Breed ave: 33.48kg,All breeds ave: 16.19kg	+23.6kg	46% (Average)	★★★★★★
★★	Carcass conformation (1-15 scale) Breed ave: 1.88,All breeds ave: 1.38	+1.76 scale	46% (Average)	★★★★★★

Expected daughter breeding performance				
	Daughter calving diff (% 3 & 4) Breed ave: 5.07%,All breeds ave: 5.79%	+5.28%	46% (Average)	
★★★★	Daughter Milk (kg) Breed ave: -4.04kg,All breeds ave: 2.24kg	-3.3kg	46% (Average)	★
★★★★★★	Daughter calving interval (days) Breed ave: -1.15days,All breeds ave: -0.78days	-3.51days	46% (Average)	★★★★★★

Additional Information:	Linear composites		
	Value	Reliability	
	Muscle		
	Skeletal		
	Function		
Herd data quality index			
N/A			

Animal not scored.

Lot 38 LISCULLANE ORION

ID: 372213629780964

Breed: Charolais

Sex: Male

DOB: 25-Mar-2018

Owner: Eamonn Quinlivan - Liscullane Tulla Co Clare

Breeder:



Star Rating (Within Charolais breed)	Economic Indexes	€uro value per progeny	Index Reliability	Star rating (across all beef breeds)
★★★★★★	Terminal Index	€145	45% (Average)	★★★★★★
★★★	Replacement Index Maternal Cow Traits : Maternal Progeny Traits :	€58 -€29 €87	43% (Average) 42% 45%	★★
	Dairy Beef			

Star Rating (Within Charolais breed)	Key profit traits	Index Value	Trait Reliability	Star rating (across all beef breeds)
Expected progeny performance				
	Calving difficulty (% 3 & 4) Breed ave: 6.89%,All breeds ave: 4.49%	+9.1%	49% (Average)	
★★★★★★	Docility (1-5 scale) Breed ave: 0.04,All breeds ave: 0.01	0.11 scale	45% (Average)	★★★★★★
★★★★★★	Carcass weight (kg) Breed ave: 33.48kg,All breeds ave: 16.19kg	+46kg	46% (Average)	★★★★★★
★★★	Carcass conformation (1-15 scale) Breed ave: 1.88,All breeds ave: 1.38	+1.91 scale	45% (Average)	★★★★★★
Expected daughter breeding performance				
	Daughter calving diff (% 3 & 4) Breed ave: 5.07%,All breeds ave: 5.79%	+5.24%	42% (Average)	
★★★★	Daughter Milk (kg) Breed ave: -4.04kg,All breeds ave: 2.24kg	-2.9kg	43% (Average)	★
★★	Daughter calving interval (days) Breed ave: -1.15days,All breeds ave: -0.78days	-0.2days	39% (Low)	★★

Additional Information:	Linear composites		
	Value	Reliability	
	Muscle		
	Skeletal		
	Function		
Herd data quality index			
N/A			

Animal not scored.

Lot 39 LISCULLANE OLORD

ID: 372213629770963

Breed: Charolais

Sex: Male

DOB: 21-Mar-2018

Owner: Eamonn Quinlivan - Liscullane Tulla Co Clare

Breeder:

Sire: Alwent Goldbar (Et)
CH2199

Blelack Digger

Balthayock Adonis
Galcantray Abbey

Alwent Daffodil

Alwent Vougeot
Alwent Abbey

Dam: Liscullane Fifa
IE131825490673

Roundhill Terling
(Et)

Nectargerc
Ballybrown (Imp97f) Marlene

Liscullane Brid

Doonally New
Liscullane Sheila



Star Rating (Within Charolais breed)	Economic Indexes	€uro value per progeny	Index Reliability	Star rating (across all beef breeds)
★★★★★★	Terminal Index	€153	45% (Average)	★★★★★★
★	Replacement Index Maternal Cow Traits : Maternal Progeny Traits :	€16 -€82 €99	43% (Average) 42% 45%	★
	Dairy Beef			

Star Rating (Within Charolais breed)	Key profit traits	Index Value	Trait Reliability	Star rating (across all beef breeds)
Expected progeny performance				
	Calving difficulty (% 3 & 4) Breed ave: 6.89%,All breeds ave: 4.49%	+7.3%	49% (Average)	
★★★★★	Docility (1-5 scale) Breed ave: 0.04,All breeds ave: 0.01	0.06 scale	46% (Average)	★★★★★
★★★★★★	Carcass weight (kg) Breed ave: 33.48kg,All breeds ave: 16.19kg	+43.9kg	46% (Average)	★★★★★★
★★★★	Carcass conformation (1-15 scale) Breed ave: 1.88,All breeds ave: 1.38	+1.85 scale	45% (Average)	★★★★★★

Expected daughter breeding performance				
	Daughter calving diff (% 3 & 4) Breed ave: 5.07%,All breeds ave: 5.79%	+5.93%	42% (Average)	
★	Daughter Milk (kg) Breed ave: -4.04kg,All breeds ave: 2.24kg	-6.3kg	44% (Average)	★
★	Daughter calving interval (days) Breed ave: -1.15days,All breeds ave: -0.78days	+2.5days	38% (Low)	★

Additional Information:

Linear composites	Value	Reliability
Muscle		
Skeletal		
Function		

Herd data quality index

N/A

Animal not scored.

Lot 40 LISCULLANE OSCAR

ID: 372213629740960

Breed: Charolais

Sex: Male

DOB: 15-Mar-2018

Owner: Eamonn Quinlivan - Liscullane Tulla Co Clare

Breeder:

Sire: Alwent Goldbar (Et)
CH2199

Blelack Digger

Balthayock Adonis
Galcantray Abbey

Alwent Daffodil

Alwent Vougeot
Alwent Abbey

Dam: Liscullane Hilary
IE131825470779

Pirate

Meillard Rj
Banquise

Liscullane Charlotte

Doonally Nicefor
Liscullane Vista



Star Rating (Within Charolais breed)	Economic Indexes	€uro value per progeny	Index Reliability	Star rating (across all beef breeds)
★★★★★★	Terminal Index	€149	45% (Average)	★★★★★★
★★★★	Replacement Index Maternal Cow Traits : Maternal Progeny Traits :	€70 -€22 €92	43% (Average) 42% 45%	★★★
	Dairy Beef			

Star Rating (Within Charolais breed)	Key profit traits	Index Value	Trait Reliability	Star rating (across all beef breeds)
Expected progeny performance				
	Calving difficulty (% 3 & 4) Breed ave: 6.89%,All breeds ave: 4.49%	+8.3%	49% (Average)	
★★★	Docility (1-5 scale) Breed ave: 0.04,All breeds ave: 0.01	0.04 scale	47% (Average)	★★★★
★★★★★★	Carcass weight (kg) Breed ave: 33.48kg,All breeds ave: 16.19kg	+43.4kg	46% (Average)	★★★★★★
★★★	Carcass conformation (1-15 scale) Breed ave: 1.88,All breeds ave: 1.38	+1.87 scale	45% (Average)	★★★★★★

Expected daughter breeding performance				
	Daughter calving diff (% 3 & 4) Breed ave: 5.07%,All breeds ave: 5.79%	+5.08%	42% (Average)	
★★★	Daughter Milk (kg) Breed ave: -4.04kg,All breeds ave: 2.24kg	-4.3kg	43% (Average)	★
★	Daughter calving interval (days) Breed ave: -1.15days,All breeds ave: -0.78days	+0.74days	39% (Low)	★★

Additional Information:

Linear composites	Value	Reliability
Muscle		
Skeletal		
Function		

Herd data quality index

N/A

Animal not scored.

This page is intentionally left blank