

**Lot****Vendor**

19	Michael John Ball - Ballyhip Louisburgh Co Mayo
10, 22	Nicky Byrne - Clare Oughterard Co. Galway
31, 32, 33	Joe Clancy - Gortreevagh Oughterard Co Galway
24	Oliver Conway - Scardaune Claremorris Co Mayo
2, 8	Patrick Daveron - Inchiquin Ower Co Galway
30	Kieran Doddy - Anchory Ballymote Co Sligo
26	Michael Duignan - Cloondargan Garrafrauns Dunmore Co Galway
1	Hugh Og Farrell - Druminchin Carrigallen Co Leitrim
3, 6, 7, 9	William Flynn - Tullyvillage Newbridge Ballinasloe Co Galway
12, 29	Ms Una Greaney - Glenanena Cummer Tuam Co Galway
5	Patrick Hillary - Whitepark Woodlawn Ballinasloe Co Galway
11, 13	Mattie Kelly - Cloughbrack Newbridge Ballinasloe Co Galway
18	Gerard Lynch - Moymore Tulla Ennis Co Clare
16, 17	Harry Noble - Kilcoursey Edgeworthstown Co Longford
27, 28	Brian O'Donnell - Ballinphuill Cummer Tuam Co. Galway
4, 14, 15	Matt Ryan - Clonismullen Drom Borrisoleigh Thurles Co Tipperary
20, 21	Martin Ryan - Copperfield House Cabra Thurles Co Tipperary



**Lot**

23, 25, 34

**Vendor**

Alan Wood - Cloonamine House Crossmolina Co Mayo



**Lot**

**Vendor**



**Lot**

**Vendor**

# Lot 1 DRUMINCHIN OWIN

ID: 372225708230079

Breed: Charolais

Sex: Male

DOB: 03-Oct-2018



Owner: Hugh Og Farrell - Druminchin Carrigallen Co Leitrim

## Breeder:

Sire: Cavelands Fenian  
LZF

Sire Verified (SNP)

Noaille

Cavelands Carena

Eddy

Janina

Indurain

Cavelands Ulricka

Dam: Druminchin Moneypenny  
IE121752060053

Dam Verified (SNP)

Conval Frank

Ashfortcastle Gentle  
Prince

Lochend Apache

Conval Charm

Aughnacor Champion

Townrath Nolene



Evaluation Date: Mar 2020 Next Evaluation Date: 26-May-2020

Star Rating (Within Charolais breed)	Economic Indexes	€uro value per progeny	Index Reliability	Star rating (across all beef breeds)
★★	<b>Replacement</b>	<b>€40</b>	<b>50%</b> (Average)	★
★	<b>Terminal</b>	<b>€82</b>	<b>53%</b> (Average)	★★★

Calving Difficulty (births requiring considerable assistance; % 3 & 4)

When Mated With:	Value	Reliability
<b>Beef cows</b> Breed avg: 5.73%, All breeds avg: 3.87%	<b>+8.6%</b>	<b>71%</b> (High)
<b>Beef heifers</b> Breed avg: 10.97%, All breeds avg: 8.33%	Values and reliability for calving difficulty when mated with beef heifers are available from the animal search on <a href="http://www.icbf.com">www.icbf.com</a>	

Star Rating (Within Charolais breed)	Key Replacement Profit Traits	Value	Reliability	Star rating (across all beef breeds)
<b>Expected Progeny Performance</b>				
★★	Docility (1-5 scale) Breed avg: 0.04, All breeds avg: 0.01	0.02 scale	46% (Average)	★★★
★	Carcass weight (kg) Breed avg: 33.48kg, All breeds avg: 16.39kg	+24.7kg	53% (Average)	★★★★★
★★	Carcass conformation (1-15 scale) Breed avg: 1.88, All breeds avg: 1.4	+1.78 scale	48% (Average)	★★★★★

### Expected Daughter Breeding Performance

	Daughter calving diff (% 3 & 4) Breed avg: 4.67%, All breeds avg: 5.4%	+3.4%	59%	
★★★	Daughter Milk (kg) Breed avg: -3.77kg, All breeds avg: 2.29kg	-3.4kg	47% (Average)	★
★★★★★	Daughter calving interval (days) Breed avg: -1.25days, All breeds avg: -0.76days	-2.27days	43% (Average)	★★★★★

### Additional Information:

Contact 0876369551

Linear composites	Value	Reliability
<b>Muscle</b>	<b>104</b>	<b>54%</b>
<b>Skeletal</b>	<b>88</b>	<b>52%</b>
<b>Function</b>	<b>116</b>	<b>26%</b>

### Herd data quality index

N/A

Animal scored. Linear scores and weaning weights in evaluations

Copyright, Irish Cattle Breeding Federation ICBF

This report has been prepared by ICBF in good faith on the basis of information provided to it. No representation or warranty expressed or implied is made or given by ICBF as to the accuracy, reliability, completeness of this Report. ICBF shall not be liable for any losses (whether direct or indirect), damages, costs or expenses whatsoever, incurred or arising from any use of or reliance on this Report or the information contained in it by any person.

# Lot 2 INCHIQVIN OBAMA

ID: 372216906930643

Breed: Charolais

Sex: Male

DOB: 12-Oct-2018

Owner: Patrick Daveron - Inchiquin Ower Co Galway

## Breeder:

Sire: Glen Leon  
CH4158

Sire Verified (SNP)

Dam: Inchiquin Jessica  
IE181552140472

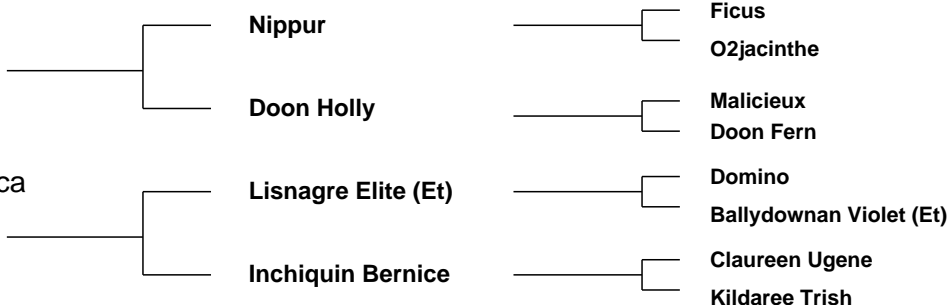

Evaluation Date: Mar 2020 Next Evaluation Date: 26-May-2020

Star Rating (Within Charolais breed)	Economic Indexes	€uro value per progeny	Index Reliability	Star rating (across all beef breeds)
★★★	<b>Replacement</b>	<b>€67</b>	<b>43%</b> (Average)	★★
★★★★★	<b>Terminal</b>	<b>€141</b>	<b>48%</b> (Average)	★★★★★

### Calving Difficulty (births requiring considerable assistance; % 3 & 4)

When Mated With:	Value	Reliability
<b>Beef cows</b> Breed avg: 5.73%, All breeds avg: 3.87%	<b>+4.1%</b>	<b>73%</b> (High)
<b>Beef heifers</b> Breed avg: 10.97%, All breeds avg: 8.33%	Values and reliability for calving difficulty when mated with beef heifers are available from the animal search on <a href="http://www.icbf.com">www.icbf.com</a>	

Star Rating (Within Charolais breed)	Key Replacement Profit Traits	Value	Reliability	Star rating (across all beef breeds)
<b>Expected Progeny Performance</b>				
★★★★★	Docility (1-5 scale) Breed avg: 0.04, All breeds avg: 0.01	0.11 scale	47% (Average)	★★★★★
★★★	Carcass weight (kg) Breed avg: 33.48kg, All breeds avg: 16.39kg	+33.6kg	45% (Average)	★★★★★
★★★★★	Carcass conformation (1-15 scale) Breed avg: 1.88, All breeds avg: 1.4	+2.09 scale	43% (Average)	★★★★★

### Expected Daughter Breeding Performance

	Daughter calving diff (% 3 & 4) Breed avg: 4.67%, All breeds avg: 5.4%	+5.2%	54%	
★	Daughter Milk (kg) Breed avg: -3.77kg, All breeds avg: 2.29kg	-7.1kg	38% (Low)	★
★★★★★	Daughter calving interval (days) Breed avg: -1.25days, All breeds avg: -0.76days	-2.36days	38% (Low)	★★★★★

### Additional Information:

Contact 0876342015

Linear composites	Value	Reliability
Muscle		
Skeletal		
Function		

### Herd data quality index

N/A

Animal not scored.

Copyright, Irish Cattle Breeding Federation ICBF

This report has been prepared by ICBF in good faith on the basis of information provided to it. No representation or warranty expressed or implied is made or given by ICBF as to the accuracy, reliability, completeness of this Report. ICBF shall not be liable for any losses (whether direct or indirect), damages, costs or expenses whatsoever, incurred or arising from any use of or reliance on this Report or the information contained in it by any person.

# Lot 3 TULLYVILLAGE OWEN

ID: 372219297570527

Breed: Charolais

Sex: Male

DOB: 15-Oct-2018

Owner: William Flynn - Tullyvillage Newbridge Ballinasloe Co Galway

## Breeder:

Sire: Malicieux  
MIX

Sire Verified (SNP)

Dam: Tullyvillage Milis  
IE181948160457

Dam Verified (SNP)

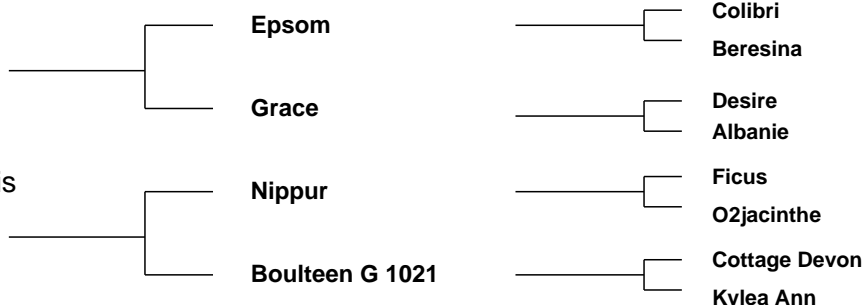

Evaluation Date: Mar 2020 Next Evaluation Date: 26-May-2020

Star Rating (Within Charolais breed)	Economic Indexes	€uro value per progeny	Index Reliability	Star rating (across all beef breeds)
★★★★	<b>Replacement</b>	<b>€76</b>	<b>48%</b> (Average)	★★★
★★★★	<b>Terminal</b>	<b>€142</b>	<b>49%</b> (Average)	★★★★★

Calving Difficulty (births requiring considerable assistance; % 3 & 4)

When Mated With:	Value	Reliability
<b>Beef cows</b> Breed avg: 5.73%, All breeds avg: 3.87%	<b>+4.3%</b>	<b>72%</b> (High)
<b>Beef heifers</b> Breed avg: 10.97%, All breeds avg: 8.33%	Values and reliability for calving difficulty when mated with beef heifers are available from the animal search on <a href="http://www.icbf.com">www.icbf.com</a>	

Star Rating (Within Charolais breed)	Key Replacement Profit Traits	Value	Reliability	Star rating (across all beef breeds)
<b>Expected Progeny Performance</b>				
★★★★	Docility (1-5 scale) Breed avg: 0.04, All breeds avg: 0.01	0.07 scale	47% (Average)	★★★★
★★★★	Carcass weight (kg) Breed avg: 33.48kg, All breeds avg: 16.39kg	+35.3kg	47% (Average)	★★★★★
★★★	Carcass conformation (1-15 scale) Breed avg: 1.88, All breeds avg: 1.4	+1.84 scale	46% (Average)	★★★★★

### Expected Daughter Breeding Performance

	Daughter calving diff (% 3 & 4) Breed avg: 4.67%, All breeds avg: 5.4%	+5.2%	61%	
★★	Daughter Milk (kg) Breed avg: -3.77kg, All breeds avg: 2.29kg	-4.7kg	47% (Average)	★
★★★★	Daughter calving interval (days) Breed avg: -1.25days, All breeds avg: -0.76days	-2.63days	44% (Average)	★★★★

### Additional Information:

Contact 0863872781

Linear composites	Value	Reliability
Muscle		
Skeletal		
Function		

### Herd data quality index

N/A

Animal not scored.

Copyright, Irish Cattle Breeding Federation ICBF

This report has been prepared by ICBF in good faith on the basis of information provided to it. No representation or warranty expressed or implied is made or given by ICBF as to the accuracy, reliability, completeness of this Report. ICBF shall not be liable for any losses (whether direct or indirect), damages, costs or expenses whatsoever, incurred or arising from any use of or reliance on this Report or the information contained in it by any person.

# Lot 4 KILVILCORRIS ORAZIO

ID: 372217889871072

Breed: Charolais

Sex: Male

DOB: 23-Oct-2018

Owner: Matt Ryan - Clonismullen Drom Borrisoleigh Thurles Co Tipperary

## Breeder:

Sire: Bowerhouses Topper  
BHP

Sire Verified (SNP)

Tattenhall Impeccable

Goldies Haquenee

Dam: Kilvilcorris Genette  
IE331352730700

Dam Verified (SNP)

Doonally New

Kilvilcorris Becka

Eccossais

Tattenhall Eclipse

Damocles

Blanchette

Hermes

Intruse

Indurain

Kilvilcorris Ivana



Evaluation Date: Mar 2020    Next Evaluation Date: 26-May-2020

Star Rating (Within Charolais breed)	Economic Indexes	€uro value per progeny	Index Reliability	Star rating (across all beef breeds)
--------------------------------------	------------------	------------------------	-------------------	--------------------------------------

★	<b>Replacement</b>	<b>€24</b>	<b>51%</b> (Average)	★
---	--------------------	------------	-------------------------	---

★★★★	<b>Terminal</b>	<b>€122</b>	<b>55%</b> (Average)	★★★★
------	-----------------	-------------	-------------------------	------

Calving Difficulty (births requiring considerable assistance; % 3 & 4)

When Mated With:	Value	Reliability
------------------	-------	-------------

<b>Beef cows</b> Breed avg: 5.73%, All breeds avg: 3.87%	<b>+5.3%</b>	<b>77%</b> (High)
---	--------------	----------------------

<b>Beef heifers</b> Breed avg: 10.97%, All breeds avg: 8.33%	Values and reliability for calving difficulty when mated with beef heifers are available from the animal search on <a href="http://www.icbf.com">www.icbf.com</a>	
---	---	--

Star Rating (Within Charolais breed)	Key Replacement Profit Traits	Value	Reliability	Star rating (across all beef breeds)
--------------------------------------	-------------------------------	-------	-------------	--------------------------------------

### Expected Progeny Performance

★	<b>Docility (1-5 scale)</b> Breed avg: 0.04, All breeds avg: 0.01	-0.05 scale	49% (Average)	★★
---	--	----------------	------------------	----

★★★★	<b>Carcass weight (kg)</b> Breed avg: 33.48kg, All breeds avg: 16.39kg	+35kg	55% (Average)	★★★★★
------	---	-------	------------------	-------

★	<b>Carcass conformation (1-15 scale)</b> Breed avg: 1.88, All breeds avg: 1.4	+1.6 scale	48% (Average)	★★★★
---	--	---------------	------------------	------

### Expected Daughter Breeding Performance

	<b>Daughter calving diff (% 3 &amp; 4)</b> Breed avg: 4.67%, All breeds avg: 5.4%	+5.4%	63%	
--	--	-------	-----	--

★★★★	<b>Daughter Milk (kg)</b> Breed avg: -3.77kg, All breeds avg: 2.29kg	-3.4kg	49% (Average)	★
------	---	--------	------------------	---

★	<b>Daughter calving interval (days)</b> Breed avg: -1.25days, All breeds avg: -0.76days	+1.15days	46% (Average)	★
---	--	-----------	------------------	---

**Additional Information:**  
  
Contact 0872473046

Linear composites	Value	Reliability
<b>Muscle</b>		
<b>Skeletal</b>		
<b>Function</b>		

Herd data quality index
N/A

Animal not scored.

Copyright, Irish Cattle Breeding Federation ICBF

This report has been prepared by ICBF in good faith on the basis of information provided to it. No representation or warranty expressed or implied is made or given by ICBF as to the accuracy, reliability, completeness of this Report. ICBF shall not be liable for any losses (whether direct or indirect), damages, costs or expenses whatsoever, incurred or arising from any use of or reliance on this Report or the information contained in it by any person.



# Lot 5 WHITEPARK OWEN

ID: 372218642720635

Breed: Charolais

Sex: Male

DOB: 05-Nov-2018

Owner: Patrick Hillary - Whitepark Woodlawn Ballinasloe Co Galway

## Breeder:

Sire: Chic  
CH4065

Sire Verified (SNP)

Utrillo Mic

Ursula

Dam: Whitepark Laura  
IE182053970532

Inverlochy Gurkha

Whitepark Finula

Senior  
Ficelle

Igloo  
Larissa

Balmyle Bollinger  
Inverlochy Volga

Lyonsdemesne Tzar  
Whitepark Alice



Evaluation Date: Mar 2020      Next Evaluation Date: 26-May-2020

Star Rating (Within Charolais breed)	Economic Indexes	€uro value per progeny	Index Reliability	Star rating (across all beef breeds)
★★★★★	<b>Replacement</b>	<b>€97</b>	<b>42%</b> (Average)	★★★★★
★★★★★	<b>Terminal</b>	<b>€169</b>	<b>47%</b> (Average)	★★★★★

Calving Difficulty (births requiring considerable assistance; % 3 & 4)

When Mated With:	Value	Reliability
<b>Beef cows</b> Breed avg: 5.73%, All breeds avg: 3.87%	<b>+6.3%</b>	<b>66%</b> (High)
<b>Beef heifers</b> Breed avg: 10.97%, All breeds avg: 8.33%	Values and reliability for calving difficulty when mated with beef heifers are available from the animal search on <a href="http://www.icbf.com">www.icbf.com</a>	

Star Rating (Within Charolais breed)	Key Replacement Profit Traits	Value	Reliability	Star rating (across all beef breeds)
<b>Expected Progeny Performance</b>				
★★★	Docility (1-5 scale) Breed avg: 0.04, All breeds avg: 0.01	0.04 scale	39% (Low)	★★★★★
★★★★★	Carcass weight (kg) Breed avg: 33.48kg, All breeds avg: 16.39kg	+50.4kg	49% (Average)	★★★★★
★★★	Carcass conformation (1-15 scale) Breed avg: 1.88, All breeds avg: 1.4	+1.88 scale	42% (Average)	★★★★★

### Expected Daughter Breeding Performance

	Daughter calving diff (% 3 & 4) Breed avg: 4.67%, All breeds avg: 5.4%	+4.7%	54%	
★★★★★	Daughter Milk (kg) Breed avg: -3.77kg, All breeds avg: 2.29kg	-1.9kg	42% (Average)	★
★★	Daughter calving interval (days) Breed avg: -1.25days, All breeds avg: -0.76days	-0.14days	35% (Low)	★★

### Additional Information:

Contact 0877691664

Linear composites	Value	Reliability
Muscle		
Skeletal		
Function		

### Herd data quality index

N/A

Animal not scored.

Copyright, Irish Cattle Breeding Federation ICBF

This report has been prepared by ICBF in good faith on the basis of information provided to it. No representation or warranty expressed or implied is made or given by ICBF as to the accuracy, reliability, completeness of this Report. ICBF shall not be liable for any losses (whether direct or indirect), damages, costs or expenses whatsoever, incurred or arising from any use of or reliance on this Report or the information contained in it by any person.

# Lot 6 TULLYVILLAGE OSBOURNE

ID: 372219297590529

Breed: Charolais

Twin to Male

Sex: Male

DOB: 10-Nov-2018

Owner: William Flynn - Tullyvillage Newbridge Ballinasloe Co Galway

## Breeder:

Sire: Nippur  
NPP

Sire Verified (SNP)

Dam: Derryharraun Vera  
IE311741380212

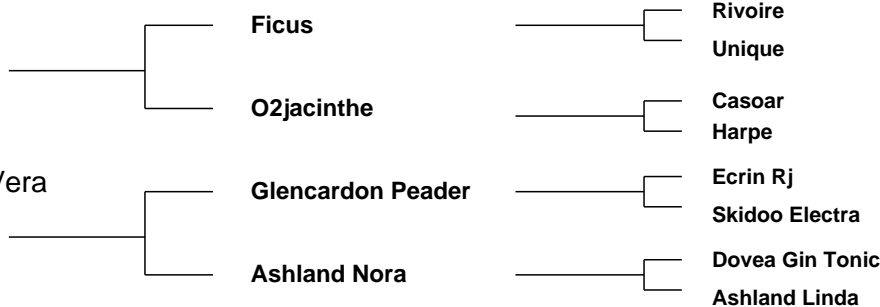

Evaluation Date: Mar 2020 Next Evaluation Date: 26-May-2020

Star Rating (Within Charolais breed)	Economic Indexes	€uro value per progeny	Index Reliability	Star rating (across all beef breeds)
★★★★★	<b>Replacement</b>	<b>€126</b>	<b>49%</b> (Average)	★★★★★
★	<b>Terminal</b>	<b>€105</b>	<b>50%</b> (Average)	★★★

Calving Difficulty (births requiring considerable assistance; % 3 & 4)

When Mated With:	Value	Reliability
<b>Beef cows</b> Breed avg: 5.73%, All breeds avg: 3.87%	<b>+2.4%</b>	<b>70%</b> (High)
<b>Beef heifers</b> Breed avg: 10.97%, All breeds avg: 8.33%	Values and reliability for calving difficulty when mated with beef heifers are available from the animal search on <a href="http://www.icbf.com">www.icbf.com</a>	

Star Rating (Within Charolais breed)	Key Replacement Profit Traits	Value	Reliability	Star rating (across all beef breeds)
<b>Expected Progeny Performance</b>				
★★★★★	Docility (1-5 scale) Breed avg: 0.04, All breeds avg: 0.01	0.05 scale	49% (Average)	★★★★★
★	Carcass weight (kg) Breed avg: 33.48kg, All breeds avg: 16.39kg	+20.1kg	49% (Average)	★★★★★
★	Carcass conformation (1-15 scale) Breed avg: 1.88, All breeds avg: 1.4	+1.39 scale	48% (Average)	★★★

<b>Expected Daughter Breeding Performance</b>				
	Daughter calving diff (% 3 & 4) Breed avg: 4.67%, All breeds avg: 5.4%	+4.3%	60%	
★★★★★	Daughter Milk (kg) Breed avg: -3.77kg, All breeds avg: 2.29kg	+3.6kg	50% (Average)	★★★★★
★★★★★	Daughter calving interval (days) Breed avg: -1.25days, All breeds avg: -0.76days	-3.88days	45% (Average)	★★★★★

## Additional Information:

Contact 0863872781

Linear composites	Value	Reliability
Muscle		
Skeletal		
Function		

## Herd data quality index

N/A

Animal not scored.

Copyright, Irish Cattle Breeding Federation ICBF

This report has been prepared by ICBF in good faith on the basis of information provided to it. No representation or warranty expressed or implied is made or given by ICBF as to the accuracy, reliability, completeness of this Report. ICBF shall not be liable for any losses (whether direct or indirect), damages, costs or expenses whatsoever, incurred or arising from any use of or reliance on this Report or the information contained in it by any person.

# Lot 7 TULLYVILLAGE OO 7

ID: 372219297520530

Breed: Charolais

Sex: Male

DOB: 12-Nov-2018

Owner: William Flynn - Tullyvillage Newbridge Ballinasloe Co Galway

## Breeder:

Sire: Fiston  
FSZ

Sire Verified (SNP)

Dam: Tullyvillage Jody  
IE181948150415

Dam Verified (SNP)

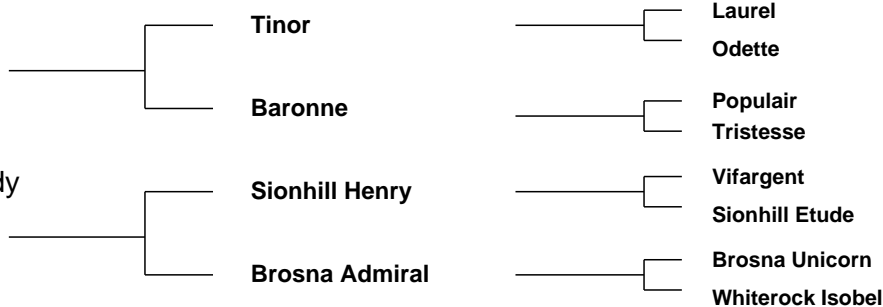

Evaluation Date: Mar 2020 Next Evaluation Date: 26-May-2020

Star Rating (Within Charolais breed)	Economic Indexes	€uro value per progeny	Index Reliability	Star rating (across all beef breeds)
★★★★★	<b>Replacement</b>	<b>€110</b>	<b>47%</b> (Average)	★★★★★
★★★	<b>Terminal</b>	<b>€122</b>	<b>50%</b> (Average)	★★★★

Calving Difficulty (births requiring considerable assistance; % 3 & 4)

When Mated With:	Value	Reliability
<b>Beef cows</b> Breed avg: 5.73%, All breeds avg: 3.87%	<b>+4.7%</b>	<b>73%</b> (High)
<b>Beef heifers</b> Breed avg: 10.97%, All breeds avg: 8.33%	Values and reliability for calving difficulty when mated with beef heifers are available from the animal search on <a href="http://www.icbf.com">www.icbf.com</a>	

Star Rating (Within Charolais breed)	Key Replacement Profit Traits	Value	Reliability	Star rating (across all beef breeds)
<b>Expected Progeny Performance</b>				
★★	Docility (1-5 scale) Breed avg: 0.04, All breeds avg: 0.01	0.01 scale	48% (Average)	★★★
★★	Carcass weight (kg) Breed avg: 33.48kg, All breeds avg: 16.39kg	+30.4kg	47% (Average)	★★★★★
★★★★★	Carcass conformation (1-15 scale) Breed avg: 1.88, All breeds avg: 1.4	+2.06 scale	46% (Average)	★★★★★

### Expected Daughter Breeding Performance

	Daughter calving diff (% 3 & 4) Breed avg: 4.67%, All breeds avg: 5.4%	+2.8%	60%	
★★★★★	Daughter Milk (kg) Breed avg: -3.77kg, All breeds avg: 2.29kg	-1.2kg	47% (Average)	★
★★★★★	Daughter calving interval (days) Breed avg: -1.25days, All breeds avg: -0.76days	-4.8days	44% (Average)	★★★★★

### Additional Information:

Contact 0863872781

Linear composites	Value	Reliability
Muscle		
Skeletal		
Function		

### Herd data quality index

N/A

Animal not scored.

Copyright, Irish Cattle Breeding Federation ICBF

This report has been prepared by ICBF in good faith on the basis of information provided to it. No representation or warranty expressed or implied is made or given by ICBF as to the accuracy, reliability, completeness of this Report. ICBF shall not be liable for any losses (whether direct or indirect), damages, costs or expenses whatsoever, incurred or arising from any use of or reliance on this Report or the information contained in it by any person.

# Lot 8 INCHIQVIN OLOMU

ID: 372216906940644

Breed: Charolais

Sex: Male

DOB: 15-Nov-2018

Owner: Patrick Daveron - Inchiquin Ower Co Galway

## Breeder:

Sire: Crossmolina Euro  
CSQ

Sire Verified (SNP)

Dam: Inchiquin Gina  
IE181552120355

Thrunton Voldemort

Crossmolina Una

Claureen Ugene

Kildaree Trish

Burradon Talisman

Thrunton Starband

Doonally New

Crossmolina Rebecca

Boyannagh Nova

Claureen Nora

Organdi

Kildaree Olivia



Evaluation Date: Mar 2020 Next Evaluation Date: 26-May-2020

Star Rating (Within Charolais breed)	Economic Indexes	€uro value per progeny	Index Reliability	Star rating (across all beef breeds)
--------------------------------------	------------------	------------------------	-------------------	--------------------------------------

★	<b>Replacement</b>	<b>-€40</b>	<b>47%</b> (Average)	★
---	--------------------	-------------	-------------------------	---

★	<b>Terminal</b>	<b>€104</b>	<b>49%</b> (Average)	★★★
---	-----------------	-------------	-------------------------	-----

Calving Difficulty (births requiring considerable assistance; % 3 & 4)

When Mated With:	Value	Reliability
------------------	-------	-------------

<b>Beef cows</b> Breed avg: 5.73%,All breeds avg: 3.87%	<b>+8.7%</b>	<b>74%</b> (High)
--	--------------	----------------------

<b>Beef heifers</b> Breed avg: 10.97%,All breeds avg: 8.33%	Values and reliability for calving difficulty when mated with beef heifers are available from the animal search on <a href="http://www.icbf.com">www.icbf.com</a>	
--	---	--

Star Rating (Within Charolais breed)	Key Replacement Profit Traits	Value	Reliability	Star rating (across all beef breeds)
--------------------------------------	-------------------------------	-------	-------------	--------------------------------------

Expected Progeny Performance

★★★	<b>Docility (1-5 scale)</b> Breed avg: 0.04,All breeds avg: 0.01	0.02 scale	46% (Average)	★★★
-----	---	---------------	------------------	-----

★	<b>Carcass weight (kg)</b> Breed avg: 33.48kg,All breeds avg: 16.39kg	+28kg	46% (Average)	★★★★★
---	--	-------	------------------	-------

★★★★★	<b>Carcass conformation (1-15 scale)</b> Breed avg: 1.88,All breeds avg: 1.4	+2.04 scale	46% (Average)	★★★★★
-------	---	----------------	------------------	-------

Expected Daughter Breeding Performance

	<b>Daughter calving diff (% 3 &amp; 4)</b> Breed avg: 4.67%,All breeds avg: 5.4%	+6.9%	61%	
--	---	-------	-----	--

★★★	<b>Daughter Milk (kg)</b> Breed avg: -3.77kg,All breeds avg: 2.29kg	-5.1kg	47% (Average)	★
-----	--	--------	------------------	---

★	<b>Daughter calving interval (days)</b> Breed avg: -1.25days,All breeds avg: -0.76days	+3.02days	43% (Average)	★
---	---	-----------	------------------	---

## Additional Information:

Contact 0876342015

Linear composites	Value	Reliability
-------------------	-------	-------------

<b>Muscle</b>		
---------------	--	--

<b>Skeletal</b>		
-----------------	--	--

<b>Function</b>		
-----------------	--	--

Herd data quality index

N/A

Animal not scored.

Copyright, Irish Cattle Breeding Federation ICBF

This report has been prepared by ICBF in good faith on the basis of information provided to it. No representation or warranty expressed or implied is made or given by ICBF as to the accuracy, reliability, completeness of this Report. ICBF shall not be liable for any losses (whether direct or indirect), damages, costs or expenses whatsoever, incurred or arising from any use of or reliance on this Report or the information contained in it by any person.

# Lot 9 TULLYVILLAGE OSCAR

ID: 372219297530531

Breed: Charolais

Sex: Male

DOB: 17-Nov-2018

Owner: William Flynn - Tullyvillage Newbridge Ballinasloe Co Galway

## Breeder:

Sire: Knockmoyle10 Loki Et  
CH4159

Sire Verified (SNP)

Pirate

Ashleigh Cleo (Et)

Jupiter

3883 Bridgeview Obao

Meillard Rj

Banquise

Doonally New  
Ashleigh Pearl

Erudit

Colombe

Joli

Ida



Evaluation Date: Mar 2020    Next Evaluation Date: 26-May-2020

Star Rating (Within Charolais breed)	Economic Indexes	€uro value per progeny	Index Reliability	Star rating (across all beef breeds)
★★★	<b>Replacement</b>	<b>€56</b>	<b>45%</b> (Average)	★★
★★★★★★	<b>Terminal</b>	<b>€145</b>	<b>50%</b> (Average)	★★★★★★

Calving Difficulty (births requiring considerable assistance; % 3 & 4)

When Mated With:	Value	Reliability
<b>Beef cows</b> Breed avg: 5.73%, All breeds avg: 3.87%	<b>+6.1%</b>	<b>76%</b> (High)
<b>Beef heifers</b> Breed avg: 10.97%, All breeds avg: 8.33%	Values and reliability for calving difficulty when mated with beef heifers are available from the animal search on <a href="http://www.icbf.com">www.icbf.com</a>	

Star Rating (Within Charolais breed)	Key Replacement Profit Traits	Value	Reliability	Star rating (across all beef breeds)
<b>Expected Progeny Performance</b>				
★★	Docility (1-5 scale) Breed avg: 0.04, All breeds avg: 0.01	0.02 scale	48% (Average)	★★★
★★★★	Carcass weight (kg) Breed avg: 33.48kg, All breeds avg: 16.39kg	+36.2kg	47% (Average)	★★★★
★★★★★★	Carcass conformation (1-15 scale) Breed avg: 1.88, All breeds avg: 1.4	+2.34 scale	47% (Average)	★★★★★★

### Expected Daughter Breeding Performance

	Daughter calving diff (% 3 & 4) Breed avg: 4.67%, All breeds avg: 5.4%	+4.4%	57%	
★★	Daughter Milk (kg) Breed avg: -3.77kg, All breeds avg: 2.29kg	-5.3kg	44% (Average)	★
★	Daughter calving interval (days) Breed avg: -1.25days, All breeds avg: -0.76days	+1.57days	40% (Average)	★

### Additional Information:

Contact 0863872781

Linear composites	Value	Reliability
<b>Muscle</b>		
<b>Skeletal</b>		
<b>Function</b>		

### Herd data quality index

N/A

Animal not scored.

Copyright, Irish Cattle Breeding Federation ICBF

This report has been prepared by ICBF in good faith on the basis of information provided to it. No representation or warranty expressed or implied is made or given by ICBF as to the accuracy, reliability, completeness of this Report. ICBF shall not be liable for any losses (whether direct or indirect), damages, costs or expenses whatsoever, incurred or arising from any use of or reliance on this Report or the information contained in it by any person.

# Lot 10 PERENNIAL OUTCROSS

ID: 372226470150078

Breed: Charolais

Sex: Male

DOB: 20-Nov-2018

Owner: Nicky Byrne - Clare Oughterard Co. Galway

## Breeder:

Sire: Sesame  
SXS

Sire Verified (SNP)

Picador

Nefle

Gredin

Galante

Ulterius

Desunion

Dam: Perennial Michelle  
IE182800870017

Dam Verified (SNP)

Trezegoal

Weststar Honey

Jumper

Naive

Enfield Plexus

Weststar Cheryl



Evaluation Date: Mar 2020    Next Evaluation Date: 26-May-2020

Star Rating (Within Charolais breed)	Economic Indexes	€uro value per progeny	Index Reliability	Star rating (across all beef breeds)
★★★★★	<b>Replacement</b>	<b>€123</b>	<b>45%</b> (Average)	★★★★★
★★★★★	<b>Terminal</b>	<b>€135</b>	<b>48%</b> (Average)	★★★★★

Calving Difficulty (births requiring considerable assistance; % 3 & 4)

When Mated With:	Value	Reliability
<b>Beef cows</b> Breed avg: 5.73%, All breeds avg: 3.87%	<b>+4.9%</b>	<b>70%</b> (High)
<b>Beef heifers</b> Breed avg: 10.97%, All breeds avg: 8.33%	Values and reliability for calving difficulty when mated with beef heifers are available from the animal search on <a href="http://www.icbf.com">www.icbf.com</a>	

Star Rating (Within Charolais breed)	Key Replacement Profit Traits	Value	Reliability	Star rating (across all beef breeds)
<b>Expected Progeny Performance</b>				
★★	Docility (1-5 scale) Breed avg: 0.04, All breeds avg: 0.01	0.02 scale	46% (Average)	★★★
★★★	Carcass weight (kg) Breed avg: 33.48kg, All breeds avg: 16.39kg	+34.2kg	46% (Average)	★★★★★
★★★★★	Carcass conformation (1-15 scale) Breed avg: 1.88, All breeds avg: 1.4	+1.96 scale	45% (Average)	★★★★★

### Expected Daughter Breeding Performance

	Daughter calving diff (% 3 & 4) Breed avg: 4.67%, All breeds avg: 5.4%	+3.4%	57%	
★★★★★	Daughter Milk (kg) Breed avg: -3.77kg, All breeds avg: 2.29kg	+1.2kg	44% (Average)	★★
★★★	Daughter calving interval (days) Breed avg: -1.25days, All breeds avg: -0.76days	-1.5days	39% (Low)	★★★★★

### Additional Information:

Contact 0872145145

Linear composites	Value	Reliability
Muscle		
Skeletal		
Function		

### Herd data quality index

N/A

Animal not scored.

Copyright, Irish Cattle Breeding Federation ICBF

This report has been prepared by ICBF in good faith on the basis of information provided to it. No representation or warranty expressed or implied is made or given by ICBF as to the accuracy, reliability, completeness of this Report. ICBF shall not be liable for any losses (whether direct or indirect), damages, costs or expenses whatsoever, incurred or arising from any use of or reliance on this Report or the information contained in it by any person.

# Lot 11 CLOUGHBRACK OAKLEAF

ID: 372223804270478

Breed: Charolais

Sex: Male

DOB: 12-Dec-2018

Owner: Mattie Kelly - Cloughbrack Newbridge Ballinasloe Co Galway

## Breeder:

Sire: Cavelands Fenian  
LZF

Sire Verified (SNP)

Noaille

Cavelands Carena

Dam: Cloughbrack Irene  
IE181942340365

Dam Verified (SNP)

Thrunton Bonjovi

Cloughbrack Daisy

Eddy

Janina

Indurain

Cavelands Ulricka

Solwayfirth Union

Thrunton Odaisy

Lyonsdemesne Tzar

Cloughbrack Angelina



Evaluation Date: Mar 2020    Next Evaluation Date: 26-May-2020

Star Rating (Within Charolais breed)	Economic Indexes	€uro value per progeny	Index Reliability	Star rating (across all beef breeds)
★★★★★	<b>Replacement</b>	<b>€116</b>	<b>49%</b> (Average)	★★★★★
★★★★★	<b>Terminal</b>	<b>€140</b>	<b>51%</b> (Average)	★★★★★

Calving Difficulty (births requiring considerable assistance; % 3 & 4)

When Mated With:	Value	Reliability
<b>Beef cows</b> Breed avg: 5.73%, All breeds avg: 3.87%	<b>+4.8%</b>	<b>75%</b> (High)
<b>Beef heifers</b> Breed avg: 10.97%, All breeds avg: 8.33%	Values and reliability for calving difficulty when mated with beef heifers are available from the animal search on <a href="http://www.icbf.com">www.icbf.com</a>	

Star Rating (Within Charolais breed)	Key Replacement Profit Traits	Value	Reliability	Star rating (across all beef breeds)
<b>Expected Progeny Performance</b>				
★★★★★	Docility (1-5 scale) Breed avg: 0.04, All breeds avg: 0.01	0.06 scale	48% (Average)	★★★★★
★★★★★	Carcass weight (kg) Breed avg: 33.48kg, All breeds avg: 16.39kg	+37.5kg	48% (Average)	★★★★★
★★★★★	Carcass conformation (1-15 scale) Breed avg: 1.88, All breeds avg: 1.4	+1.95 scale	48% (Average)	★★★★★

### Expected Daughter Breeding Performance

	Daughter calving diff (% 3 & 4) Breed avg: 4.67%, All breeds avg: 5.4%	+3.1%	62%	
★	Daughter Milk (kg) Breed avg: -3.77kg, All breeds avg: 2.29kg	-5.9kg	48% (Average)	★
★★★★★	Daughter calving interval (days) Breed avg: -1.25days, All breeds avg: -0.76days	-4.7days	45% (Average)	★★★★★

### Additional Information:

Contact 0876764637

Linear composites	Value	Reliability
Muscle		
Skeletal		
Function		

### Herd data quality index

N/A

Animal not scored.

Copyright, Irish Cattle Breeding Federation ICBF

This report has been prepared by ICBF in good faith on the basis of information provided to it. No representation or warranty expressed or implied is made or given by ICBF as to the accuracy, reliability, completeness of this Report. ICBF shall not be liable for any losses (whether direct or indirect), damages, costs or expenses whatsoever, incurred or arising from any use of or reliance on this Report or the information contained in it by any person.

# Lot 12 CUMMERSTOCK OCONNOR

ID: 372216061360630

Breed: Charolais

Sex: Male

DOB: 13-Dec-2018



Owner: Ms Una Greaney - Glenanena Cumber Tuam Co Galway

## Breeder:

Sire: Fiston  
FSZ

Sire Verified (SNP)

Tinor

Baronne

Laurel

Odette

Populaire  
Tristesse

Dam: Cummerstock Happy  
IE182624590379

Dam Verified (SNP)

Bova Banker (Et)

Cummerstock Topic

Grimaldi

Bova Lubie (Imp 00f)

Highland Lad

Kilmore Julia



Evaluation Date: Mar 2020    Next Evaluation Date: 26-May-2020

Star Rating (Within Charolais breed)	Economic Indexes	€uro value per progeny	Index Reliability	Star rating (across all beef breeds)
★★★★	<b>Replacement</b>	<b>€80</b>	<b>50%</b> (Average)	★★★
★★★	<b>Terminal</b>	<b>€129</b>	<b>52%</b> (Average)	★★★★

Calving Difficulty (births requiring considerable assistance; % 3 & 4)

When Mated With:	Value	Reliability
<b>Beef cows</b> Breed avg: 5.73%, All breeds avg: 3.87%	<b>+7.2%</b>	<b>71%</b> (High)
<b>Beef heifers</b> Breed avg: 10.97%, All breeds avg: 8.33%	Values and reliability for calving difficulty when mated with beef heifers are available from the animal search on <a href="http://www.icbf.com">www.icbf.com</a>	

Star Rating (Within Charolais breed)	Key Replacement Profit Traits	Value	Reliability	Star rating (across all beef breeds)
<b>Expected Progeny Performance</b>				
★★★★★★	Docility (1-5 scale) Breed avg: 0.04, All breeds avg: 0.01	0.09 scale	47% (Average)	★★★★★★
★★★★	Carcass weight (kg) Breed avg: 33.48kg, All breeds avg: 16.39kg	+36.1kg	51% (Average)	★★★★
★★★	Carcass conformation (1-15 scale) Breed avg: 1.88, All breeds avg: 1.4	+1.91 scale	48% (Average)	★★★★

### Expected Daughter Breeding Performance

	Daughter calving diff (% 3 & 4) Breed avg: 4.67%, All breeds avg: 5.4%	+3.4%	62%	
★★★★	Daughter Milk (kg) Breed avg: -3.77kg, All breeds avg: 2.29kg	-2kg	49% (Average)	★
★★★★	Daughter calving interval (days) Breed avg: -1.25days, All breeds avg: -0.76days	-2.64days	44% (Average)	★★★★

### Additional Information:

Contact 0877408000

Linear composites	Value	Reliability
<b>Muscle</b>	<b>111</b>	<b>55%</b>
<b>Skeletal</b>	<b>101</b>	<b>53%</b>
<b>Function</b>	<b>89</b>	<b>28%</b>

### Herd data quality index

N/A

Animal scored. Linear scores and weaning weights in evaluations

Copyright, Irish Cattle Breeding Federation ICBF

This report has been prepared by ICBF in good faith on the basis of information provided to it. No representation or warranty expressed or implied is made or given by ICBF as to the accuracy, reliability, completeness of this Report. ICBF shall not be liable for any losses (whether direct or indirect), damages, costs or expenses whatsoever, incurred or arising from any use of or reliance on this Report or the information contained in it by any person.



# Lot 13 CLOUGHBRACK OSLO

ID: 372223804230482

Breed: Charolais

Twin to Female

Sex: Male

DOB: 15-Dec-2018

Owner: Mattie Kelly - Cloughbrack Newbridge Ballinasloe Co Galway

## Breeder:

Sire: Pirate  
PTE

Sire Verified (SNP)

Meillard Rj

Banquise

Invincible

Badine

Voltaire

Proie

Dam: Cloughbrack Fabienne  
IE181942330307

Dam Verified (SNP)

Doonally New

Cloughbrack Venos

Hermes

Intruse

Indurain

Cloughbrack Perdita



Evaluation Date: Mar 2020 Next Evaluation Date: 26-May-2020

Star Rating (Within Charolais breed)	Economic Indexes	€uro value per progeny	Index Reliability	Star rating (across all beef breeds)
★★★★	<b>Replacement</b>	<b>€72</b>	<b>50%</b> (Average)	★★★
★★★★	<b>Terminal</b>	<b>€142</b>	<b>52%</b> (Average)	★★★★★

Calving Difficulty (births requiring considerable assistance; % 3 & 4)

When Mated With:	Value	Reliability
<b>Beef cows</b> Breed avg: 5.73%, All breeds avg: 3.87%	<b>+4.9%</b>	<b>75%</b> (High)
<b>Beef heifers</b> Breed avg: 10.97%, All breeds avg: 8.33%	Values and reliability for calving difficulty when mated with beef heifers are available from the animal search on <a href="http://www.icbf.com">www.icbf.com</a>	

Star Rating (Within Charolais breed)	Key Replacement Profit Traits	Value	Reliability	Star rating (across all beef breeds)
<b>Expected Progeny Performance</b>				
★★	Docility (1-5 scale) Breed avg: 0.04, All breeds avg: 0.01	0 scale	49% (Average)	★★★
★★	Carcass weight (kg) Breed avg: 33.48kg, All breeds avg: 16.39kg	+31.8kg	48% (Average)	★★★★★
★★★★★	Carcass conformation (1-15 scale) Breed avg: 1.88, All breeds avg: 1.4	+1.97 scale	48% (Average)	★★★★★

### Expected Daughter Breeding Performance

	Daughter calving diff (% 3 & 4) Breed avg: 4.67%, All breeds avg: 5.4%	+4.9%	65%	
★★★★★	Daughter Milk (kg) Breed avg: -3.77kg, All breeds avg: 2.29kg	-2.2kg	49% (Average)	★
★★★★	Daughter calving interval (days) Breed avg: -1.25days, All breeds avg: -0.76days	-1.29days	47% (Average)	★★★

### Additional Information:

Contact 0876764637

Linear composites	Value	Reliability
Muscle		
Skeletal		
Function		

### Herd data quality index

N/A

Animal not scored.

Copyright, Irish Cattle Breeding Federation ICBF

This report has been prepared by ICBF in good faith on the basis of information provided to it. No representation or warranty expressed or implied is made or given by ICBF as to the accuracy, reliability, completeness of this Report. ICBF shall not be liable for any losses (whether direct or indirect), damages, costs or expenses whatsoever, incurred or arising from any use of or reliance on this Report or the information contained in it by any person.

# Lot 14 KILVILCORRIS OCTAVIUS

ID: 372217889841086

Breed: Charolais

Sex: Male

DOB: 19-Dec-2018

Owner: Matt Ryan - Clonismullen Drom Borrisoleigh Thurles Co Tipperary

## Breeder:

Sire: Cavelands Fenian  
LZF

Sire Verified (SNP)

Noaille

Cavelands Carena

Dam: Kilvilcorris Lisa  
IE331352710896

Dam Verified (SNP)

Meillard Rj

Kilvilcorris Diana

Eddy

Janina

Indurain

Cavelands Ulricka

Invincible

Badine

Indurain

Kilvilcorris Ujana



Evaluation Date: Mar 2020    Next Evaluation Date: 26-May-2020

Star Rating (Within Charolais breed)	Economic Indexes	€uro value per progeny	Index Reliability	Star rating (across all beef breeds)
★★★★	<b>Replacement</b>	<b>€79</b>	<b>50%</b> (Average)	★★★
★★★★	<b>Terminal</b>	<b>€138</b>	<b>53%</b> (Average)	★★★★★

Calving Difficulty (births requiring considerable assistance; % 3 & 4)

When Mated With:	Value	Reliability
<b>Beef cows</b> Breed avg: 5.73%, All breeds avg: 3.87%	<b>+4.8%</b>	<b>73%</b> (High)
<b>Beef heifers</b> Breed avg: 10.97%, All breeds avg: 8.33%	Values and reliability for calving difficulty when mated with beef heifers are available from the animal search on <a href="http://www.icbf.com">www.icbf.com</a>	

Star Rating (Within Charolais breed)	Key Replacement Profit Traits	Value	Reliability	Star rating (across all beef breeds)
<b>Expected Progeny Performance</b>				
★★	Docility (1-5 scale) Breed avg: 0.04, All breeds avg: 0.01	0 scale	48% (Average)	★★★
★★★★	Carcass weight (kg) Breed avg: 33.48kg, All breeds avg: 16.39kg	+37.7kg	54% (Average)	★★★★★
★★	Carcass conformation (1-15 scale) Breed avg: 1.88, All breeds avg: 1.4	+1.74 scale	47% (Average)	★★★★

### Expected Daughter Breeding Performance

	Daughter calving diff (% 3 & 4) Breed avg: 4.67%, All breeds avg: 5.4%	+3.5%	63%	
★	Daughter Milk (kg) Breed avg: -3.77kg, All breeds avg: 2.29kg	-5.9kg	47% (Average)	★
★★★★★	Daughter calving interval (days) Breed avg: -1.25days, All breeds avg: -0.76days	-3.42days	45% (Average)	★★★★★

### Additional Information:

Contact 0872473046

Linear composites	Value	Reliability
Muscle		
Skeletal		
Function		

### Herd data quality index

N/A

Animal not scored.

Copyright, Irish Cattle Breeding Federation ICBF

This report has been prepared by ICBF in good faith on the basis of information provided to it. No representation or warranty expressed or implied is made or given by ICBF as to the accuracy, reliability, completeness of this Report. ICBF shall not be liable for any losses (whether direct or indirect), damages, costs or expenses whatsoever, incurred or arising from any use of or reliance on this Report or the information contained in it by any person.

# Lot 15 KILVILCORRIS OCTAVIANO

ID: 372217889851087

Breed: Charolais

Sex: Male

DOB: 21-Dec-2018

Owner: Matt Ryan - Clonismullen Drom Borrisoleigh Thurles Co Tipperary

## Breeder:

Sire: Caveldands Fenian  
LZF

Sire Verified (SNP)

Noaille

Caveldands Carena

Eddy

Janina

Indurain

Caveldands Ulricka

Dam: Kilvilcorris Leanne  
IE331352790895

Dam Verified (SNP)

Enfield Plexus

Kilvilcorris Georgina

Domino

Chloe

Excellent

Kilvilcorris Desiree



Evaluation Date: Mar 2020    Next Evaluation Date: 26-May-2020

Star Rating (Within Charolais breed)	Economic Indexes	€uro value per progeny	Index Reliability	Star rating (across all beef breeds)
★★★★★	<b>Replacement</b>	<b>€101</b>	<b>50%</b> (Average)	★★★★★
★★★★★	<b>Terminal</b>	<b>€155</b>	<b>53%</b> (Average)	★★★★★

Calving Difficulty (births requiring considerable assistance; % 3 & 4)

When Mated With:	Value	Reliability
<b>Beef cows</b> Breed avg: 5.73%, All breeds avg: 3.87%	<b>+5.5%</b>	<b>72%</b> (High)
<b>Beef heifers</b> Breed avg: 10.97%, All breeds avg: 8.33%	Values and reliability for calving difficulty when mated with beef heifers are available from the animal search on <a href="http://www.icbf.com">www.icbf.com</a>	

Star Rating (Within Charolais breed)	Key Replacement Profit Traits	Value	Reliability	Star rating (across all beef breeds)
<b>Expected Progeny Performance</b>				
★★★	Docility (1-5 scale) Breed avg: 0.04, All breeds avg: 0.01	0.04 scale	48% (Average)	★★★★★
★★★★★	Carcass weight (kg) Breed avg: 33.48kg, All breeds avg: 16.39kg	+41.2kg	54% (Average)	★★★★★
★★★★★	Carcass conformation (1-15 scale) Breed avg: 1.88, All breeds avg: 1.4	+2.03 scale	47% (Average)	★★★★★

### Expected Daughter Breeding Performance

	Daughter calving diff (% 3 & 4) Breed avg: 4.67%, All breeds avg: 5.4%	+3.1%	63%	
★★★	Daughter Milk (kg) Breed avg: -3.77kg, All breeds avg: 2.29kg	-3.8kg	47% (Average)	★
★★★★★	Daughter calving interval (days) Breed avg: -1.25days, All breeds avg: -0.76days	-3.72days	45% (Average)	★★★★★

### Additional Information:

Contact 0872473046

Linear composites	Value	Reliability
<b>Muscle</b>		
<b>Skeletal</b>		
<b>Function</b>		

### Herd data quality index

N/A

Animal not scored.

Copyright, Irish Cattle Breeding Federation ICBF

This report has been prepared by ICBF in good faith on the basis of information provided to it. No representation or warranty expressed or implied is made or given by ICBF as to the accuracy, reliability, completeness of this Report. ICBF shall not be liable for any losses (whether direct or indirect), damages, costs or expenses whatsoever, incurred or arising from any use of or reliance on this Report or the information contained in it by any person.

# Lot 16 NOBLE OLIVIER

ID: 372216595891079

Breed: Charolais

Sex: Male

DOB: 28-Dec-2018

Owner: Harry Noble - Kilcoursey Edgeworthstown Co Longford

## Breeder:

Sire: Dromiskin Viceroy  
VCR

Sire Verified (SNP)

Doonally New

Dromiskin Princess

Dam: Noble Geraldine  
IE251358640746

Dam Verified (SNP)

Rodin

Noble Casper

Hermes

Intruse

Mogador

Folistown Maye

Ninas

Dalida

Bova Sylvain

Noble Pansy



Evaluation Date: Mar 2020      Next Evaluation Date: 26-May-2020

Star Rating (Within Charolais breed)	Economic Indexes	€uro value per progeny	Index Reliability	Star rating (across all beef breeds)
★★★	<b>Replacement</b>	<b>€50</b>	<b>50%</b> (Average)	★★
★★★	<b>Terminal</b>	<b>€122</b>	<b>49%</b> (Average)	★★★★

Calving Difficulty (births requiring considerable assistance; % 3 & 4)

When Mated With:	Value	Reliability
<b>Beef cows</b> Breed avg: 5.73%, All breeds avg: 3.87%	<b>+6.4%</b>	<b>72%</b> (High)
<b>Beef heifers</b> Breed avg: 10.97%, All breeds avg: 8.33%	Values and reliability for calving difficulty when mated with beef heifers are available from the animal search on <a href="http://www.icbf.com">www.icbf.com</a>	

Star Rating (Within Charolais breed)	Key Replacement Profit Traits	Value	Reliability	Star rating (across all beef breeds)
<b>Expected Progeny Performance</b>				
★★★	Docility (1-5 scale) Breed avg: 0.04, All breeds avg: 0.01	0.03 scale	47% (Average)	★★★★
★★	Carcass weight (kg) Breed avg: 33.48kg, All breeds avg: 16.39kg	+32kg	47% (Average)	★★★★★
★★	Carcass conformation (1-15 scale) Breed avg: 1.88, All breeds avg: 1.4	+1.8 scale	46% (Average)	★★★★★

<b>Expected Daughter Breeding Performance</b>				
	Daughter calving diff (% 3 & 4) Breed avg: 4.67%, All breeds avg: 5.4%	+5.3%	62%	
★★★★★	Daughter Milk (kg) Breed avg: -3.77kg, All breeds avg: 2.29kg	-0.3kg	49% (Average)	★★
★	Daughter calving interval (days) Breed avg: -1.25days, All breeds avg: -0.76days	+2.79days	45% (Average)	★

## Additional Information:

Contact 0879291446

Linear composites	Value	Reliability
<b>Muscle</b>		
<b>Skeletal</b>		
<b>Function</b>		

## Herd data quality index

N/A

Animal not scored.

Copyright, Irish Cattle Breeding Federation ICBF

This report has been prepared by ICBF in good faith on the basis of information provided to it. No representation or warranty expressed or implied is made or given by ICBF as to the accuracy, reliability, completeness of this Report. ICBF shall not be liable for any losses (whether direct or indirect), damages, costs or expenses whatsoever, incurred or arising from any use of or reliance on this Report or the information contained in it by any person.

# Lot 17 NOBLE ORIN

ID: 372216595831081

Breed: Charolais

Sex: Male

DOB: 28-Dec-2018

Owner: Harry Noble - Kilcoursey Edgeworthstown Co Longford

## Breeder:

Sire: Lisnagre Elite (Et)  
LGL

Sire Verified (SNP)

Dam: Noble Jill  
IE251358640911

Dam Verified (SNP)

Domino

Ballydownan Violet  
(Et)

Pirate

Noble Gilly

Aimable

Anemone

Jupiter

Ballydownan Simone (Et)

Meillard Rj

Banquise

Lyonsdemesne Tzar

Noble Voulex



Evaluation Date: Mar 2020    Next Evaluation Date: 26-May-2020

Star Rating (Within Charolais breed)	Economic Indexes	€uro value per progeny	Index Reliability	Star rating (across all beef breeds)
★★	<b>Replacement</b>	<b>€45</b>	<b>49%</b> (Average)	★
★★★★	<b>Terminal</b>	<b>€122</b>	<b>51%</b> (Average)	★★★★

Calving Difficulty (births requiring considerable assistance; % 3 & 4)

When Mated With:	Value	Reliability
<b>Beef cows</b> Breed avg: 5.73%, All breeds avg: 3.87%	<b>+8%</b>	<b>73%</b> (High)
<b>Beef heifers</b> Breed avg: 10.97%, All breeds avg: 8.33%	Values and reliability for calving difficulty when mated with beef heifers are available from the animal search on <a href="http://www.icbf.com">www.icbf.com</a>	

Star Rating (Within Charolais breed)	Key Replacement Profit Traits	Value	Reliability	Star rating (across all beef breeds)
<b>Expected Progeny Performance</b>				
★	Docility (1-5 scale) Breed avg: 0.04, All breeds avg: 0.01	-0.03 scale	47% (Average)	★★
★★★★	Carcass weight (kg) Breed avg: 33.48kg, All breeds avg: 16.39kg	+36kg	47% (Average)	★★★★
★★★★	Carcass conformation (1-15 scale) Breed avg: 1.88, All breeds avg: 1.4	+2.05 scale	46% (Average)	★★★★

### Expected Daughter Breeding Performance

	Daughter calving diff (% 3 & 4) Breed avg: 4.67%, All breeds avg: 5.4%	+4.1%	64%	
★	Daughter Milk (kg) Breed avg: -3.77kg, All breeds avg: 2.29kg	-7kg	47% (Average)	★
★★★★	Daughter calving interval (days) Breed avg: -1.25days, All breeds avg: -0.76days	-1.18days	45% (Average)	★★★★

### Additional Information:

Contact 0879291446

Linear composites	Value	Reliability
Muscle		
Skeletal		
Function		

### Herd data quality index

N/A

Animal not scored.

Copyright, Irish Cattle Breeding Federation ICBF

This report has been prepared by ICBF in good faith on the basis of information provided to it. No representation or warranty expressed or implied is made or given by ICBF as to the accuracy, reliability, completeness of this Report. ICBF shall not be liable for any losses (whether direct or indirect), damages, costs or expenses whatsoever, incurred or arising from any use of or reliance on this Report or the information contained in it by any person.

# Lot 18 KNOCKMOYLE10 PATTON ET

ID: 372225773330089

Breed: Charolais

Sex: Male

DOB: 04-Jan-2019

Owner: Gerard Lynch - Moymore Tulla Ennis Co Clare



## Breeder:

Sire: Pirate  
PTE

Sire Verified (SNP)

Meillard Rj

Banquise

Invincible

Badine

Voltaire

Proie

Dam: Ashleigh Cleo (Et)  
IE281318270346

Dam Verified (SNP)

Doonally New

Ashleigh Pearl

Hermes

Intruse

Jupiter

Rosanna (Imp.'94f) Hazel



Evaluation Date: Mar 2020      Next Evaluation Date: 26-May-2020

Star Rating (Within Charolais breed)	Economic Indexes	€uro value per progeny	Index Reliability	Star rating (across all beef breeds)
★★	<b>Replacement</b>	<b>€33</b>	<b>51%</b> (Average)	★
★★★★★★	<b>Terminal</b>	<b>€151</b>	<b>55%</b> (Average)	★★★★★★

Calving Difficulty (births requiring considerable assistance; % 3 & 4)

When Mated With:	Value	Reliability
<b>Beef cows</b> Breed avg: 5.73%, All breeds avg: 3.87%	<b>+6.4%</b>	<b>75%</b> (High)
<b>Beef heifers</b> Breed avg: 10.97%, All breeds avg: 8.33%	Values and reliability for calving difficulty when mated with beef heifers are available from the animal search on <a href="http://www.icbf.com">www.icbf.com</a>	

Star Rating (Within Charolais breed)	Key Replacement Profit Traits	Value	Reliability	Star rating (across all beef breeds)
<b>Expected Progeny Performance</b>				
★★★★★	Docility (1-5 scale) Breed avg: 0.04, All breeds avg: 0.01	0.06 scale	51% (Average)	★★★★★
★★★★★	Carcass weight (kg) Breed avg: 33.48kg, All breeds avg: 16.39kg	+38.1kg	54% (Average)	★★★★★★
★★★★★	Carcass conformation (1-15 scale) Breed avg: 1.88, All breeds avg: 1.4	+1.93 scale	50% (Average)	★★★★★★

### Expected Daughter Breeding Performance

	Daughter calving diff (% 3 & 4) Breed avg: 4.67%, All breeds avg: 5.4%	+4.9%	64%	
★	Daughter Milk (kg) Breed avg: -3.77kg, All breeds avg: 2.29kg	-7.2kg	49% (Average)	★
★	Daughter calving interval (days) Breed avg: -1.25days, All breeds avg: -0.76days	+1.63days	47% (Average)	★

### Additional Information:

Contact 0872931645

Linear composites	Value	Reliability
<b>Muscle</b>		
<b>Skeletal</b>		
<b>Function</b>		

### Herd data quality index

N/A

Animal not scored.

Copyright, Irish Cattle Breeding Federation ICBF

This report has been prepared by ICBF in good faith on the basis of information provided to it. No representation or warranty expressed or implied is made or given by ICBF as to the accuracy, reliability, completeness of this Report. ICBF shall not be liable for any losses (whether direct or indirect), damages, costs or expenses whatsoever, incurred or arising from any use of or reliance on this Report or the information contained in it by any person.

# Lot 19 BALLYHIPRUNNER PETER

ID: 372222975180181

Breed: Charolais

Sex: Male

DOB: 05-Jan-2019

Owner: Michael John Ball - Ballyhip Louisburgh Co Mayo

## Breeder:

Sire: Lisnagre Elite (Et)

LGL

Sire Verified (SNP)

Domino

Ballydownan Violet (Et)

Dam: Ballyhiprunner Caroline

IE272247820081

Dam Verified (SNP)

Doonally Donald

Reekview Amy

Aimable

Anemone

Jupiter

Ballydownan Simone (Et)

Savigny

Tanche

Doonally New

Louisburgh Retta



Evaluation Date: Mar 2020 Next Evaluation Date: 26-May-2020

Star Rating (Within Charolais breed)	Economic Indexes	€uro value per progeny	Index Reliability	Star rating (across all beef breeds)
★★★	<b>Replacement</b>	<b>€55</b>	<b>50%</b> (Average)	★★
★★★★★★	<b>Terminal</b>	<b>€158</b>	<b>51%</b> (Average)	★★★★★★

Calving Difficulty (births requiring considerable assistance; % 3 & 4)

When Mated With:	Value	Reliability
<b>Beef cows</b> Breed avg: 5.73%, All breeds avg: 3.87%	<b>+5.3%</b>	<b>71%</b> (High)
<b>Beef heifers</b> Breed avg: 10.97%, All breeds avg: 8.33%	Values and reliability for calving difficulty when mated with beef heifers are available from the animal search on <a href="http://www.icbf.com">www.icbf.com</a>	

Star Rating (Within Charolais breed)	Key Replacement Profit Traits	Value	Reliability	Star rating (across all beef breeds)
<b>Expected Progeny Performance</b>				
★	Docility (1-5 scale) Breed avg: 0.04, All breeds avg: 0.01	-0.03 scale	48% (Average)	★★
★★★★★★	Carcass weight (kg) Breed avg: 33.48kg, All breeds avg: 16.39kg	+40.6kg	48% (Average)	★★★★★★
★★★★★★	Carcass conformation (1-15 scale) Breed avg: 1.88, All breeds avg: 1.4	+2.29 scale	48% (Average)	★★★★★★

### Expected Daughter Breeding Performance

	Daughter calving diff (% 3 & 4) Breed avg: 4.67%, All breeds avg: 5.4%	+4.6%	62%	
★	Daughter Milk (kg) Breed avg: -3.77kg, All breeds avg: 2.29kg	-8.7kg	49% (Average)	★
★★★★	Daughter calving interval (days) Breed avg: -1.25days, All breeds avg: -0.76days	-1.91days	46% (Average)	★★★★

### Additional Information:

Contact 0876381796

Linear composites	Value	Reliability
Muscle		
Skeletal		
Function		

### Herd data quality index

N/A

Animal not scored.

Copyright, Irish Cattle Breeding Federation ICBF

This report has been prepared by ICBF in good faith on the basis of information provided to it. No representation or warranty expressed or implied is made or given by ICBF as to the accuracy, reliability, completeness of this Report. ICBF shall not be liable for any losses (whether direct or indirect), damages, costs or expenses whatsoever, incurred or arising from any use of or reliance on this Report or the information contained in it by any person.

# Lot 20 GOLDSTAR POPEYE ET

ID: 372212403680446

Breed: Charolais

Sex: Male

DOB: 05-Jan-2019



Owner: Martin Ryan - Copperfield House Cabra Thurles Co Tipperary

## Breeder:

Sire: Goldstar Echo  
GHX

Sire Verified (SNP)

Texan-Gie

Sheehills Ula

Porto

Marquise

Doonally New

Ballyboyle Nulla (Imp 00it)

Dam: Goldstar Grace  
IE331457470282

Dam Verified (SNP)

Jumper

Goldstar Edelwiss

Cooper

Ritournell

Major

Goldstar Vabelle



Evaluation Date: Mar 2020      Next Evaluation Date: 26-May-2020

Star Rating (Within Charolais breed)	Economic Indexes	€uro value per progeny	Index Reliability	Star rating (across all beef breeds)
★★★★	<b>Replacement</b>	<b>€88</b>	<b>48%</b> (Average)	★★★★
★★★★★★	<b>Terminal</b>	<b>€154</b>	<b>49%</b> (Average)	★★★★★★

Calving Difficulty (births requiring considerable assistance; % 3 & 4)

When Mated With:	Value	Reliability
<b>Beef cows</b> Breed avg: 5.73%, All breeds avg: 3.87%	<b>+4.2%</b>	<b>68%</b> (High)
<b>Beef heifers</b> Breed avg: 10.97%, All breeds avg: 8.33%	Values and reliability for calving difficulty when mated with beef heifers are available from the animal search on <a href="http://www.icbf.com">www.icbf.com</a>	

Star Rating (Within Charolais breed)	Key Replacement Profit Traits	Value	Reliability	Star rating (across all beef breeds)
<b>Expected Progeny Performance</b>				
★★★★★★	Docility (1-5 scale) Breed avg: 0.04, All breeds avg: 0.01	0.22 scale	49% (Average)	★★★★★★
★★★★★★	Carcass weight (kg) Breed avg: 33.48kg, All breeds avg: 16.39kg	+40.6kg	48% (Average)	★★★★★★
★	Carcass conformation (1-15 scale) Breed avg: 1.88, All breeds avg: 1.4	+1.63 scale	47% (Average)	★★★★

### Expected Daughter Breeding Performance

	Daughter calving diff (% 3 & 4) Breed avg: 4.67%, All breeds avg: 5.4%	+4.8%	56%	
★★★★	Daughter Milk (kg) Breed avg: -3.77kg, All breeds avg: 2.29kg	-2.7kg	49% (Average)	★
★★★★	Daughter calving interval (days) Breed avg: -1.25days, All breeds avg: -0.76days	-2.18days	42% (Average)	★★★★

### Additional Information:

Contact 0872579148

Linear composites	Value	Reliability
<b>Muscle</b>		
<b>Skeletal</b>		
<b>Function</b>		

### Herd data quality index

N/A

Animal not scored.

Copyright, Irish Cattle Breeding Federation ICBF

This report has been prepared by ICBF in good faith on the basis of information provided to it. No representation or warranty expressed or implied is made or given by ICBF as to the accuracy, reliability, completeness of this Report. ICBF shall not be liable for any losses (whether direct or indirect), damages, costs or expenses whatsoever, incurred or arising from any use of or reliance on this Report or the information contained in it by any person.



# Lot 21 GOLDSTAR PLUTO ET

ID: 372212403610448

Breed: Charolais

Sex: Male

DOB: 07-Jan-2019



Owner: Martin Ryan - Copperfield House Cabra Thurles Co Tipperary

## Breeder:

Sire: Goldstar Echo  
GHX

Sire Verified (SNP)

Texan-Gie

Sheehills Ula

Porto

Marquise

Doonally New

Ballyboyle Nulla (Imp 00it)

Dam: Goldstar Grace  
IE331457470282

Dam Verified (SNP)

Jumper

Goldstar Edelwiss

Cooper

Ritournell

Major

Goldstar Vabelle



Evaluation Date: Mar 2020      Next Evaluation Date: 26-May-2020

Star Rating (Within Charolais breed)	Economic Indexes	€uro value per progeny	Index Reliability	Star rating (across all beef breeds)
★★★★	<b>Replacement</b>	<b>€70</b>	<b>49%</b> (Average)	★★★
★★★★★★	<b>Terminal</b>	<b>€160</b>	<b>49%</b> (Average)	★★★★★★

Calving Difficulty (births requiring considerable assistance; % 3 & 4)

When Mated With:	Value	Reliability
<b>Beef cows</b> Breed avg: 5.73%, All breeds avg: 3.87%	<b>+5%</b>	<b>69%</b> (High)
<b>Beef heifers</b> Breed avg: 10.97%, All breeds avg: 8.33%	Values and reliability for calving difficulty when mated with beef heifers are available from the animal search on <a href="http://www.icbf.com">www.icbf.com</a>	

Star Rating (Within Charolais breed)	Key Replacement Profit Traits	Value	Reliability	Star rating (across all beef breeds)
<b>Expected Progeny Performance</b>				
★★★★★★	Docility (1-5 scale) Breed avg: 0.04, All breeds avg: 0.01	0.23 scale	49% (Average)	★★★★★★
★★★★★★	Carcass weight (kg) Breed avg: 33.48kg, All breeds avg: 16.39kg	+43.6kg	48% (Average)	★★★★★★
★★	Carcass conformation (1-15 scale) Breed avg: 1.88, All breeds avg: 1.4	+1.74 scale	47% (Average)	★★★★

### Expected Daughter Breeding Performance

	Daughter calving diff (% 3 & 4) Breed avg: 4.67%, All breeds avg: 5.4%	+4.5%	59%	
★★★	Daughter Milk (kg) Breed avg: -3.77kg, All breeds avg: 2.29kg	-4.1kg	49% (Average)	★
★★★★	Daughter calving interval (days) Breed avg: -1.25days, All breeds avg: -0.76days	-1.85days	42% (Average)	★★★★

### Additional Information:

Contact 0872579148

Linear composites	Value	Reliability
<b>Muscle</b>		
<b>Skeletal</b>		
<b>Function</b>		

### Herd data quality index

N/A

Animal not scored.

Copyright, Irish Cattle Breeding Federation ICBF

This report has been prepared by ICBF in good faith on the basis of information provided to it. No representation or warranty expressed or implied is made or given by ICBF as to the accuracy, reliability, completeness of this Report. ICBF shall not be liable for any losses (whether direct or indirect), damages, costs or expenses whatsoever, incurred or arising from any use of or reliance on this Report or the information contained in it by any person.

# Lot 22 PERENNIAL PATRICK

ID: 372226470160079

Breed: Charolais

Sex: Male

DOB: 08-Jan-2019

Owner: Nicky Byrne - Clare Oughterard Co. Galway

## Breeder:

Sire: Tombapik  
CH4202

Sire Verified (SNP)

Jumper

Lavande

Cooper

Ritournell

Concile

Divine

Dam: Weststar Honey  
IE181296040154

Dam Verified (SNP)

Enfield Plexus

Weststar Cheryl

Domino

Chloe

Vera Cruz

Gurtavalla Unprincess



Evaluation Date: Mar 2020    Next Evaluation Date: 26-May-2020

Star Rating (Within Charolais breed)	Economic Indexes	€uro value per progeny	Index Reliability	Star rating (across all beef breeds)
★★★★★	<b>Replacement</b>	<b>€109</b>	<b>46%</b> (Average)	★★★★★
★★★★★	<b>Terminal</b>	<b>€133</b>	<b>49%</b> (Average)	★★★★★

Calving Difficulty (births requiring considerable assistance; % 3 & 4)

When Mated With:	Value	Reliability
<b>Beef cows</b> Breed avg: 5.73%, All breeds avg: 3.87%	<b>+3.6%</b>	<b>74%</b> (High)
<b>Beef heifers</b> Breed avg: 10.97%, All breeds avg: 8.33%	Values and reliability for calving difficulty when mated with beef heifers are available from the animal search on <a href="http://www.icbf.com">www.icbf.com</a>	

Star Rating (Within Charolais breed)	Key Replacement Profit Traits	Value	Reliability	Star rating (across all beef breeds)
<b>Expected Progeny Performance</b>				
★★★★★	Docility (1-5 scale) Breed avg: 0.04, All breeds avg: 0.01	0.1 scale	46% (Average)	★★★★★
★★★★★	Carcass weight (kg) Breed avg: 33.48kg, All breeds avg: 16.39kg	+35.7kg	46% (Average)	★★★★★
★★★★	Carcass conformation (1-15 scale) Breed avg: 1.88, All breeds avg: 1.4	+1.88 scale	46% (Average)	★★★★★

### Expected Daughter Breeding Performance

	Daughter calving diff (% 3 & 4) Breed avg: 4.67%, All breeds avg: 5.4%	+4%	59%	
★★★★★	Daughter Milk (kg) Breed avg: -3.77kg, All breeds avg: 2.29kg	+2.5kg	47% (Average)	★★★
★★★	Daughter calving interval (days) Breed avg: -1.25days, All breeds avg: -0.76days	-0.4days	39% (Low)	★★★

### Additional Information:

Contact 0872145145

Linear composites	Value	Reliability
Muscle		
Skeletal		
Function		

### Herd data quality index

N/A

Animal not scored.

Copyright, Irish Cattle Breeding Federation ICBF

This report has been prepared by ICBF in good faith on the basis of information provided to it. No representation or warranty expressed or implied is made or given by ICBF as to the accuracy, reliability, completeness of this Report. ICBF shall not be liable for any losses (whether direct or indirect), damages, costs or expenses whatsoever, incurred or arising from any use of or reliance on this Report or the information contained in it by any person.

# Lot 23 CROSSMOLINA PEILE

ID: 372219201631242

Breed: Charolais

Sex: Male

DOB: 13-Jan-2019

Owner: Alan Wood - Cloonamine House Crossmolina Co Mayo

## Breeder:

Sire: Cloverfield Excelent  
CXY

Sire Verified (SNP)

Domino

Cloverfield Una

Dam: Crossmolina Carol  
IE271115210582

Dam Verified (SNP)

Perou

Crossmolina Mona

Aimable

Anemone

Pirate

Cloverfield Princess

Icare

Francaise

Crossmolina Jack

Crossmolina Grace



Evaluation Date: Mar 2020    Next Evaluation Date: 26-May-2020

Star Rating (Within Charolais breed)	Economic Indexes	€uro value per progeny	Index Reliability	Star rating (across all beef breeds)
★★	<b>Replacement</b>	<b>€41</b>	<b>51%</b> (Average)	★
★★★★★★	<b>Terminal</b>	<b>€147</b>	<b>51%</b> (Average)	★★★★★★

Calving Difficulty (births requiring considerable assistance; % 3 & 4)

When Mated With:	Value	Reliability
<b>Beef cows</b> Breed avg: 5.73%, All breeds avg: 3.87%	<b>+5.6%</b>	<b>75%</b> (High)
<b>Beef heifers</b> Breed avg: 10.97%, All breeds avg: 8.33%	Values and reliability for calving difficulty when mated with beef heifers are available from the animal search on <a href="http://www.icbf.com">www.icbf.com</a>	

Star Rating (Within Charolais breed)	Key Replacement Profit Traits	Value	Reliability	Star rating (across all beef breeds)
<b>Expected Progeny Performance</b>				
★	Docility (1-5 scale) Breed avg: 0.04, All breeds avg: 0.01	-0.03 scale	49% (Average)	★★
★★★★	Carcass weight (kg) Breed avg: 33.48kg, All breeds avg: 16.39kg	+37.7kg	48% (Average)	★★★★
★★★★★★	Carcass conformation (1-15 scale) Breed avg: 1.88, All breeds avg: 1.4	+2.18 scale	47% (Average)	★★★★★★

### Expected Daughter Breeding Performance

	Daughter calving diff (% 3 & 4) Breed avg: 4.67%, All breeds avg: 5.4%	+4.4%	63%	
★	Daughter Milk (kg) Breed avg: -3.77kg, All breeds avg: 2.29kg	-10.6kg	51% (Average)	★
★★★★★★	Daughter calving interval (days) Breed avg: -1.25days, All breeds avg: -0.76days	-4.08days	46% (Average)	★★★★★★

### Additional Information:

Contact 0868849375

Linear composites	Value	Reliability
Muscle		
Skeletal		
Function		

### Herd data quality index

N/A

Animal not scored.

Copyright, Irish Cattle Breeding Federation ICBF

This report has been prepared by ICBF in good faith on the basis of information provided to it. No representation or warranty expressed or implied is made or given by ICBF as to the accuracy, reliability, completeness of this Report. ICBF shall not be liable for any losses (whether direct or indirect), damages, costs or expenses whatsoever, incurred or arising from any use of or reliance on this Report or the information contained in it by any person.

# Lot 24 SCARDAUNE PAT

ID: 372214191810412

Breed: Charolais

Sex: Male

DOB: 15-Jan-2019

Owner: Oliver Conway - Scardaune Claremorris Co Mayo

## Breeder:

Sire: Derryowen Harvey  
IE161931490053

Sire Verified (SNP)

Roughan Echo

Derryowen Debbie

Berlioz

Reusev

Roughan Viceroi

Derryowen Raquelle

Dam: Scardaune Flora  
IE271886740304

Excellent

Knoxtown Orla

Valois

Angele

Grove Enterprise

Claragh Freda



Evaluation Date: Mar 2020      Next Evaluation Date: 26-May-2020

Star Rating (Within Charolais breed)	Economic Indexes	€uro value per progeny	Index Reliability	Star rating (across all beef breeds)
★★★	<b>Replacement</b>	<b>€50</b>	<b>43%</b> (Average)	★★
★★★★★	<b>Terminal</b>	<b>€133</b>	<b>47%</b> (Average)	★★★★★

Calving Difficulty (births requiring considerable assistance; % 3 & 4)

When Mated With:	Value	Reliability
<b>Beef cows</b> Breed avg: 5.73%, All breeds avg: 3.87%	<b>+5.2%</b>	<b>70%</b> (High)
<b>Beef heifers</b> Breed avg: 10.97%, All breeds avg: 8.33%	Values and reliability for calving difficulty when mated with beef heifers are available from the animal search on <a href="http://www.icbf.com">www.icbf.com</a>	

Star Rating (Within Charolais breed)	Key Replacement Profit Traits	Value	Reliability	Star rating (across all beef breeds)
<b>Expected Progeny Performance</b>				
★	Docility (1-5 scale) Breed avg: 0.04, All breeds avg: 0.01	-0.03 scale	46% (Average)	★★
★★★★★	Carcass weight (kg) Breed avg: 33.48kg, All breeds avg: 16.39kg	+36.7kg	46% (Average)	★★★★★
★★★★★	Carcass conformation (1-15 scale) Breed avg: 1.88, All breeds avg: 1.4	+1.95 scale	45% (Average)	★★★★★

### Expected Daughter Breeding Performance

	Daughter calving diff (% 3 & 4) Breed avg: 4.67%, All breeds avg: 5.4%	+5.1%	54%	
★★★	Daughter Milk (kg) Breed avg: -3.77kg, All breeds avg: 2.29kg	-3.6kg	42% (Average)	★
★	Daughter calving interval (days) Breed avg: -1.25days, All breeds avg: -0.76days	+1.19days	37% (Low)	★

### Additional Information:

Contact 0877513488

Linear composites	Value	Reliability
Muscle		
Skeletal		
Function		

### Herd data quality index

N/A

Animal not scored.

Copyright, Irish Cattle Breeding Federation ICBF

This report has been prepared by ICBF in good faith on the basis of information provided to it. No representation or warranty expressed or implied is made or given by ICBF as to the accuracy, reliability, completeness of this Report. ICBF shall not be liable for any losses (whether direct or indirect), damages, costs or expenses whatsoever, incurred or arising from any use of or reliance on this Report or the information contained in it by any person.

# Lot 25 CROSSMOLINA PJ

ID: 372219201661245

Breed: Charolais

Sex: Male

DOB: 27-Jan-2019

Owner: Alan Wood - Cloonamine House Crossmolina Co Mayo

## Breeder:

Sire: Cloverfield Excelent  
CXY

Sire Verified (SNP)

Domino

Cloverfield Una

Dam: Crossmolina Elizabeth  
IE271115270704

Dam Verified (SNP)

Bova Sylvain

Crossmolina Victoria

Aimable

Anemone

Pirate

Cloverfield Princess

Oriental

Jacobine

Richmond Sylvain

Crossmolina Rachael



Evaluation Date: Mar 2020    Next Evaluation Date: 26-May-2020

Star Rating (Within Charolais breed)	Economic Indexes	€uro value per progeny	Index Reliability	Star rating (across all beef breeds)
--------------------------------------	------------------	------------------------	-------------------	--------------------------------------

★	<b>Replacement</b>	<b>€23</b>	<b>50%</b> (Average)	★
★★★★★	<b>Terminal</b>	<b>€142</b>	<b>51%</b> (Average)	★★★★★

Calving Difficulty (births requiring considerable assistance; % 3 & 4)

When Mated With:	Value	Reliability
<b>Beef cows</b> Breed avg: 5.73%, All breeds avg: 3.87%	<b>+10%</b>	<b>77%</b> (High)
<b>Beef heifers</b> Breed avg: 10.97%, All breeds avg: 8.33%	Values and reliability for calving difficulty when mated with beef heifers are available from the animal search on <a href="http://www.icbf.com">www.icbf.com</a>	

Star Rating (Within Charolais breed)	Key Replacement Profit Traits	Value	Reliability	Star rating (across all beef breeds)
--------------------------------------	-------------------------------	-------	-------------	--------------------------------------

### Expected Progeny Performance

★★★	Docility (1-5 scale) Breed avg: 0.04, All breeds avg: 0.01	0.03 scale	49% (Average)	★★★★★
★★★★★	Carcass weight (kg) Breed avg: 33.48kg, All breeds avg: 16.39kg	+42.7kg	48% (Average)	★★★★★
★★★★★	Carcass conformation (1-15 scale) Breed avg: 1.88, All breeds avg: 1.4	+2.29 scale	48% (Average)	★★★★★

### Expected Daughter Breeding Performance

	Daughter calving diff (% 3 & 4) Breed avg: 4.67%, All breeds avg: 5.4%	+6.1%	63%	
★	Daughter Milk (kg) Breed avg: -3.77kg, All breeds avg: 2.29kg	-7.4kg	50% (Average)	★
★★	Daughter calving interval (days) Breed avg: -1.25days, All breeds avg: -0.76days	-0.61days	45% (Average)	★★★

## Additional Information:

Contact 0868849375

### Linear composites Value Reliability

<b>Muscle</b>		
<b>Skeletal</b>		
<b>Function</b>		

### Herd data quality index

N/A

Animal not scored.

Copyright, Irish Cattle Breeding Federation ICBF

This report has been prepared by ICBF in good faith on the basis of information provided to it. No representation or warranty expressed or implied is made or given by ICBF as to the accuracy, reliability, completeness of this Report. ICBF shall not be liable for any losses (whether direct or indirect), damages, costs or expenses whatsoever, incurred or arising from any use of or reliance on this Report or the information contained in it by any person.

# Lot 26 CLOONDALGAN PADRE

ID: 372224575880404

Breed: Charolais

Sex: Male

DOB: 14-Feb-2019

Owner: Michael Duignan - Cloondargan Garrafrauns Dunmore Co Galway

## Breeder:

Sire: Fiston  
FSZ

Sire Verified (SNP)

Tinor

Baronne

Laurel

Odette

Populaire

Tristesse

Dam: Cloondalgan Isabelle  
IE181774570396

Cottage Devon

Dereskit Voleta

Texan-Gie

Cottage Amelie (Et)

Doonally Olmeto

Dereskit Mellissa

Evaluation Date: Mar 2020      Next Evaluation Date: 26-May-2020

Star Rating (Within Charolais breed)	Economic Indexes	€uro value per progeny	Index Reliability	Star rating (across all beef breeds)
★★★	<b>Replacement</b>	<b>€65</b>	<b>33%</b> (Low)	★★
★★★	<b>Terminal</b>	<b>€126</b>	<b>33%</b> (Low)	★★★★

Calving Difficulty (births requiring considerable assistance; % 3 & 4)

When Mated With:	Value	Reliability
<b>Beef cows</b> Breed avg: 5.73%, All breeds avg: 3.87%	<b>+7.3%</b>	<b>36%</b> (Low)
<b>Beef heifers</b> Breed avg: 10.97%, All breeds avg: 8.33%	Values and reliability for calving difficulty when mated with beef heifers are available from the animal search on <a href="http://www.icbf.com">www.icbf.com</a>	

Star Rating (Within Charolais breed)	Key Replacement Profit Traits	Value	Reliability	Star rating (across all beef breeds)
<b>Expected Progeny Performance</b>				
★★★★	Docility (1-5 scale) Breed avg: 0.04, All breeds avg: 0.01	0.05 scale	34% (Low)	★★★★
★★★	Carcass weight (kg) Breed avg: 33.48kg, All breeds avg: 16.39kg	+34.7kg	34% (Low)	★★★★★
★★★★★	Carcass conformation (1-15 scale) Breed avg: 1.88, All breeds avg: 1.4	+2.15 scale	34% (Low)	★★★★★

### Expected Daughter Breeding Performance

	Daughter calving diff (% 3 & 4) Breed avg: 4.67%, All breeds avg: 5.4%	+4.9%	32%	
★★	Daughter Milk (kg) Breed avg: -3.77kg, All breeds avg: 2.29kg	-4.5kg	33% (Low)	★
★★★★★	Daughter calving interval (days) Breed avg: -1.25days, All breeds avg: -0.76days	-3.47days	31% (Low)	★★★★★

### Additional Information:

Contact 0878391021

Linear composites	Value	Reliability
Muscle		
Skeletal		
Function		

### Herd data quality index

N/A

Animal not scored.

Copyright, Irish Cattle Breeding Federation ICBF

This report has been prepared by ICBF in good faith on the basis of information provided to it. No representation or warranty expressed or implied is made or given by ICBF as to the accuracy, reliability, completeness of this Report. ICBF shall not be liable for any losses (whether direct or indirect), damages, costs or expenses whatsoever, incurred or arising from any use of or reliance on this Report or the information contained in it by any person.

# Lot 27 BALLINPHUIL PAUL

ID: 372219154940382

Breed: Charolais

Sex: Male

DOB: 26-Feb-2019

Owner: Brian O'Donnell - Ballinphuil Cummer Tuam Co. Galway

## Breeder:

Sire: Bivouac  
CH2218

Sire Verified (SNP)

Pinay

Uneperle

Impair  
Mary

Hernani  
Opaline

Dam: Ballinphuil Maisey  
IE181650820334

Dam Verified (SNP)

Blakestown Artiste

Annaghbeg08 Isobella

Pedro  
Royale

Nippur  
Kilmore Anita



Evaluation Date: Mar 2020 Next Evaluation Date: 26-May-2020

Star Rating (Within Charolais breed)	Economic Indexes	€uro value per progeny	Index Reliability	Star rating (across all beef breeds)
--------------------------------------	------------------	------------------------	-------------------	--------------------------------------

★★★★★

**Replacement**

€90

45%  
(Average)

★★★★★

★★★★★★

**Terminal**

€155

48%  
(Average)

★★★★★★

Calving Difficulty (births requiring considerable assistance; % 3 & 4)

When Mated With:

Value

Reliability

**Beef cows**  
Breed avg: 5.73%, All breeds avg: 3.87%

+4%

71%  
(High)

**Beef heifers**  
Breed avg: 10.97%, All breeds avg: 8.33%

Values and reliability for calving difficulty when mated with beef heifers are available from the animal search on [www.icbf.com](http://www.icbf.com)

Star Rating (Within Charolais breed)	Key Replacement Profit Traits	Value	Reliability	Star rating (across all beef breeds)
--------------------------------------	-------------------------------	-------	-------------	--------------------------------------

Expected Progeny Performance

★★★★★

Docility (1-5 scale)  
Breed avg: 0.04, All breeds avg: 0.01

0.08  
scale

46%  
(Average)

★★★★★★

★★★★★★

Carcass weight (kg)  
Breed avg: 33.48kg, All breeds avg: 16.39kg

+39.4kg

46%  
(Average)

★★★★★★

★★★

Carcass conformation (1-15 scale)  
Breed avg: 1.88, All breeds avg: 1.4

+1.92  
scale

45%  
(Average)

★★★★★★

Expected Daughter Breeding Performance

Daughter calving diff (% 3 & 4)  
Breed avg: 4.67%, All breeds avg: 5.4%

+4.4%

57%

★★★★★★

Daughter Milk (kg)  
Breed avg: -3.77kg, All breeds avg: 2.29kg

-0.4kg

44%  
(Average)

★★★

★★★

Daughter calving interval (days)  
Breed avg: -1.25days, All breeds avg: -0.76days

-1.24days

37%  
(Low)

★★★

## Additional Information:

Contact 0877826896

Linear composites	Value	Reliability
-------------------	-------	-------------

Muscle

Skeletal

Function

Herd data quality index

N/A

Animal not scored.

Copyright, Irish Cattle Breeding Federation ICBF

This report has been prepared by ICBF in good faith on the basis of information provided to it. No representation or warranty expressed or implied is made or given by ICBF as to the accuracy, reliability, completeness of this Report. ICBF shall not be liable for any losses (whether direct or indirect), damages, costs or expenses whatsoever, incurred or arising from any use of or reliance on this Report or the information contained in it by any person.

# Lot 28 BALLINPHUIL PETER

ID: 372219154960384

Breed: Charolais

Sex: Male

DOB: 26-Feb-2019

Owner: Brian O'Donnell - Ballinphuil Cummer Tuam Co. Galway

## Breeder:

Sire: Tombapik  
CH4202

Sire Verified (SNP)

Jumper

Lavande

Cooper

Ritournell

Concile

Divine

Dam: Annaghbeg08 Isobella  
IE311348830437

Dam Verified (SNP)

Nippur

Kilmore Anita

Ficus

O2jacinthe

Doonally New

Kilmore Uppermost (Et)



Evaluation Date: Mar 2020 Next Evaluation Date: 26-May-2020

Star Rating (Within Charolais breed)	Economic Indexes	€uro value per progeny	Index Reliability	Star rating (across all beef breeds)
★★★★★	<b>Replacement</b>	<b>€123</b>	<b>46%</b> (Average)	★★★★★
★★★★★	<b>Terminal</b>	<b>€147</b>	<b>49%</b> (Average)	★★★★★

Calving Difficulty (births requiring considerable assistance; % 3 & 4)

When Mated With:	Value	Reliability
<b>Beef cows</b> Breed avg: 5.73%, All breeds avg: 3.87%	<b>+4.5%</b>	<b>72%</b> (High)
<b>Beef heifers</b> Breed avg: 10.97%, All breeds avg: 8.33%	Values and reliability for calving difficulty when mated with beef heifers are available from the animal search on <a href="http://www.icbf.com">www.icbf.com</a>	

Star Rating (Within Charolais breed)	Key Replacement Profit Traits	Value	Reliability	Star rating (across all beef breeds)
<b>Expected Progeny Performance</b>				
★★★★★	Docility (1-5 scale) Breed avg: 0.04, All breeds avg: 0.01	0.14 scale	46% (Average)	★★★★★
★★★★★	Carcass weight (kg) Breed avg: 33.48kg, All breeds avg: 16.39kg	+41.2kg	47% (Average)	★★★★★
★★★	Carcass conformation (1-15 scale) Breed avg: 1.88, All breeds avg: 1.4	+1.85 scale	46% (Average)	★★★★★

### Expected Daughter Breeding Performance

	Daughter calving diff (% 3 & 4) Breed avg: 4.67%, All breeds avg: 5.4%	+3.4%	59%	
★★★★★	Daughter Milk (kg) Breed avg: -3.77kg, All breeds avg: 2.29kg	+1.2kg	46% (Average)	★★
★★★	Daughter calving interval (days) Breed avg: -1.25days, All breeds avg: -0.76days	-1.27days	39% (Low)	★★★

### Additional Information:

Contact 0877826896

Linear composites	Value	Reliability
Muscle		
Skeletal		
Function		

### Herd data quality index

N/A

Animal not scored.

Copyright, Irish Cattle Breeding Federation ICBF

This report has been prepared by ICBF in good faith on the basis of information provided to it. No representation or warranty expressed or implied is made or given by ICBF as to the accuracy, reliability, completeness of this Report. ICBF shall not be liable for any losses (whether direct or indirect), damages, costs or expenses whatsoever, incurred or arising from any use of or reliance on this Report or the information contained in it by any person.



# Lot 29 CUMMERSTOCK PABLO

ID: 372216061380632

Breed: Charolais

Sex: Male

DOB: 03-Mar-2019



Owner: Ms Una Greaney - Glenanena Cumber Tuam Co Galway

## Breeder:

Sire: Fiston  
FSZ

Sire Verified (SNP)

Tinor

Baronne

Laurel

Odette

Populaire

Tristesse

Dam: Cummerstock Echo  
IE182624590255

Dam Verified (SNP)

Vera Cruz

Cummerstock Blondie

Isidore

Rougeole

Dolland Stam

Dunmore Trudy



Evaluation Date: Mar 2020 Next Evaluation Date: 26-May-2020

Star Rating (Within Charolais breed)	Economic Indexes	€uro value per progeny	Index Reliability	Star rating (across all beef breeds)
★★★★★	<b>Replacement</b>	<b>€91</b>	<b>50%</b> (Average)	★★★★★
★★★	<b>Terminal</b>	<b>€127</b>	<b>51%</b> (Average)	★★★★★

Calving Difficulty (births requiring considerable assistance; % 3 & 4)

When Mated With:	Value	Reliability
<b>Beef cows</b> Breed avg: 5.73%, All breeds avg: 3.87%	<b>+3.3%</b>	<b>70%</b> (High)
<b>Beef heifers</b> Breed avg: 10.97%, All breeds avg: 8.33%	Values and reliability for calving difficulty when mated with beef heifers are available from the animal search on <a href="http://www.icbf.com">www.icbf.com</a>	

Star Rating (Within Charolais breed)	Key Replacement Profit Traits	Value	Reliability	Star rating (across all beef breeds)
<b>Expected Progeny Performance</b>				
★★★★★	Docility (1-5 scale) Breed avg: 0.04, All breeds avg: 0.01	0.1 scale	48% (Average)	★★★★★
★	Carcass weight (kg) Breed avg: 33.48kg, All breeds avg: 16.39kg	+27kg	48% (Average)	★★★★★
★★★	Carcass conformation (1-15 scale) Breed avg: 1.88, All breeds avg: 1.4	+1.82 scale	46% (Average)	★★★★★

### Expected Daughter Breeding Performance

	Daughter calving diff (% 3 & 4) Breed avg: 4.67%, All breeds avg: 5.4%	+3.4%	60%	
★★	Daughter Milk (kg) Breed avg: -3.77kg, All breeds avg: 2.29kg	-4.8kg	49% (Average)	★
★★★★	Daughter calving interval (days) Breed avg: -1.25days, All breeds avg: -0.76days	-2.58days	44% (Average)	★★★★

### Additional Information:

Contact 0877408000

Linear composites	Value	Reliability
<b>Muscle</b>		
<b>Skeletal</b>		
<b>Function</b>		

### Herd data quality index

N/A

Animal not scored.

Copyright, Irish Cattle Breeding Federation ICBF

This report has been prepared by ICBF in good faith on the basis of information provided to it. No representation or warranty expressed or implied is made or given by ICBF as to the accuracy, reliability, completeness of this Report. ICBF shall not be liable for any losses (whether direct or indirect), damages, costs or expenses whatsoever, incurred or arising from any use of or reliance on this Report or the information contained in it by any person.

# Lot 30 TUBBERNADUR PABLO

ID: 372216113330395

Breed: Charolais

Sex: Male

DOB: 01-Apr-2019

Owner: Kieran Doddy - Anchory Ballymote Co Sligo

## Breeder:

Sire: Fiston  
FSZ

Sire Verified (SNP)

Tinor

Baronne

Laurel

Odette

Populaire

Tristesse

Dam: Roughan Lara  
IE161190752112

Dam Verified (SNP)

Roughan Enzo

Roughan Fatima

Champion

Torpedo

Roughan Condor

Roughan Charlotte

Evaluation Date: Mar 2020

Next Evaluation Date: 26-May-2020

Star Rating (Within Charolais breed)	Economic Indexes	€uro value per progeny	Index Reliability	Star rating (across all beef breeds)
★★★★	<b>Replacement</b>	<b>€89</b>	<b>30%</b> (Low)	★★★★
★★★	<b>Terminal</b>	<b>€130</b>	<b>32%</b> (Low)	★★★★★

Calving Difficulty (births requiring considerable assistance; % 3 & 4)

When Mated With:	Value	Reliability
<b>Beef cows</b> Breed avg: 5.73%, All breeds avg: 3.87%	<b>+5.3%</b>	<b>33%</b> (Low)
<b>Beef heifers</b> Breed avg: 10.97%, All breeds avg: 8.33%	Values and reliability for calving difficulty when mated with beef heifers are available from the animal search on <a href="http://www.icbf.com">www.icbf.com</a>	

Star Rating (Within Charolais breed)	Key Replacement Profit Traits	Value	Reliability	Star rating (across all beef breeds)
<b>Expected Progeny Performance</b>				
★★	Docility (1-5 scale) Breed avg: 0.04, All breeds avg: 0.01	0.02 scale	37% (Low)	★★★
★★★	Carcass weight (kg) Breed avg: 33.48kg, All breeds avg: 16.39kg	+34.7kg	39% (Low)	★★★★★
★★★	Carcass conformation (1-15 scale) Breed avg: 1.88, All breeds avg: 1.4	+1.89 scale	30% (Low)	★★★★★

### Expected Daughter Breeding Performance

	Daughter calving diff (% 3 & 4) Breed avg: 4.67%, All breeds avg: 5.4%	+4.1%	26%	
★★★★	Daughter Milk (kg) Breed avg: -3.77kg, All breeds avg: 2.29kg	-3kg	33% (Low)	★
★★★★★	Daughter calving interval (days) Breed avg: -1.25days, All breeds avg: -0.76days	-3.33days	25% (Low)	★★★★★

### Additional Information:

Contact 0871321708

Linear composites	Value	Reliability
Muscle		
Skeletal		
Function		

### Herd data quality index

N/A

Animal not scored.

Copyright, Irish Cattle Breeding Federation ICBF

This report has been prepared by ICBF in good faith on the basis of information provided to it. No representation or warranty expressed or implied is made or given by ICBF as to the accuracy, reliability, completeness of this Report. ICBF shall not be liable for any losses (whether direct or indirect), damages, costs or expenses whatsoever, incurred or arising from any use of or reliance on this Report or the information contained in it by any person.

# Lot 31 WESTERN PRESIDENT

ID: 372215147220386

Breed: Charolais

Sex: Male

DOB: 06-Apr-2019

Owner: Joe Clancy - Gortreevagh Oughterard Co Galway

## Breeder:

Sire: Tombapik  
CH4202



Dam: Western Harmony  
IE181306190288



Evaluation Date: Mar 2020    Next Evaluation Date: 26-May-2020

Star Rating (Within Charolais breed)	Economic Indexes	€uro value per progeny	Index Reliability	Star rating (across all beef breeds)
★★★★★	<b>Replacement</b>	<b>€162</b>	<b>27%</b> (Low)	★★★★★
★★★	<b>Terminal</b>	<b>€126</b>	<b>29%</b> (Low)	★★★★

Calving Difficulty (births requiring considerable assistance; % 3 & 4)

When Mated With:	Value	Reliability
<b>Beef cows</b> Breed avg: 5.73%, All breeds avg: 3.87%	<b>+3%</b>	<b>37%</b> (Low)
<b>Beef heifers</b> Breed avg: 10.97%, All breeds avg: 8.33%	Values and reliability for calving difficulty when mated with beef heifers are available from the animal search on <a href="http://www.icbf.com">www.icbf.com</a>	

Star Rating (Within Charolais breed)	Key Replacement Profit Traits	Value	Reliability	Star rating (across all beef breeds)
<b>Expected Progeny Performance</b>				
★★★★★	Docility (1-5 scale) Breed avg: 0.04, All breeds avg: 0.01	0.15 scale	40% (Average)	★★★★★
★★★★	Carcass weight (kg) Breed avg: 33.48kg, All breeds avg: 16.39kg	+35.3kg	30% (Low)	★★★★★
★	Carcass conformation (1-15 scale) Breed avg: 1.88, All breeds avg: 1.4	+1.66 scale	30% (Low)	★★★★

### Expected Daughter Breeding Performance

	Daughter calving diff (% 3 & 4) Breed avg: 4.67%, All breeds avg: 5.4%	+4.1%	24%	
★★★★★	Daughter Milk (kg) Breed avg: -3.77kg, All breeds avg: 2.29kg	+7.3kg	38% (Low)	★★★★★
★★★★	Daughter calving interval (days) Breed avg: -1.25days, All breeds avg: -0.76days	-2.74days	15% (V Low)	★★★★★

### Additional Information:

Contact 0872531193

Linear composites	Value	Reliability
Muscle		
Skeletal		
Function		

### Herd data quality index

N/A

Animal not scored.

Copyright, Irish Cattle Breeding Federation ICBF

This report has been prepared by ICBF in good faith on the basis of information provided to it. No representation or warranty expressed or implied is made or given by ICBF as to the accuracy, reliability, completeness of this Report. ICBF shall not be liable for any losses (whether direct or indirect), damages, costs or expenses whatsoever, incurred or arising from any use of or reliance on this Report or the information contained in it by any person.

# Lot 32 WESTERN PRESENT

ID: 372215147230387

Breed: Charolais

Sex: Male

DOB: 08-Apr-2019

Owner: Joe Clancy - Gortreevagh Oughterard Co Galway

## Breeder:

Sire: First  
CH2216

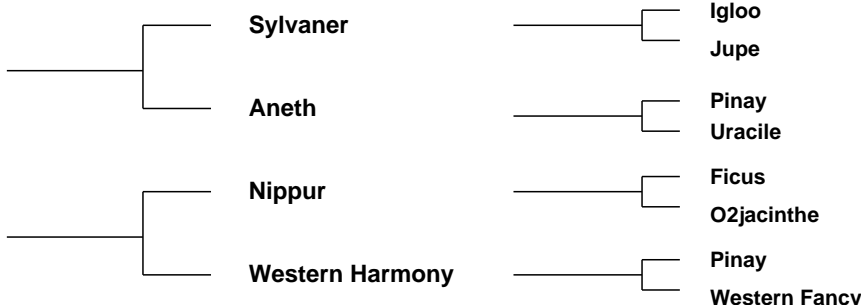

Evaluation Date: Mar 2020 Next Evaluation Date: 26-May-2020

Star Rating (Within Charolais breed)	Economic Indexes	€uro value per progeny	Index Reliability	Star rating (across all beef breeds)
★★★★★	<b>Replacement</b>	<b>€113</b>	<b>22%</b> (Low)	★★★★★
★★★★★	<b>Terminal</b>	<b>€146</b>	<b>26%</b> (Low)	★★★★★

Calving Difficulty (births requiring considerable assistance; % 3 & 4)

When Mated With:	Value	Reliability
<b>Beef cows</b> Breed avg: 5.73%, All breeds avg: 3.87%	<b>+3%</b>	<b>36%</b> (Low)
<b>Beef heifers</b> Breed avg: 10.97%, All breeds avg: 8.33%	Values and reliability for calving difficulty when mated with beef heifers are available from the animal search on <a href="http://www.icbf.com">www.icbf.com</a>	

Star Rating (Within Charolais breed)	Key Replacement Profit Traits	Value	Reliability	Star rating (across all beef breeds)
<b>Expected Progeny Performance</b>				
★★★★★	Docility (1-5 scale) Breed avg: 0.04, All breeds avg: 0.01	0.05 scale	34% (Low)	★★★★★
★★★★★	Carcass weight (kg) Breed avg: 33.48kg, All breeds avg: 16.39kg	+36.4kg	27% (Low)	★★★★★
★	Carcass conformation (1-15 scale) Breed avg: 1.88, All breeds avg: 1.4	+1.66 scale	27% (Low)	★★★★★

### Expected Daughter Breeding Performance

	Daughter calving diff (% 3 & 4) Breed avg: 4.67%, All breeds avg: 5.4%	+3.7%	20%	
★★★★★	Daughter Milk (kg) Breed avg: -3.77kg, All breeds avg: 2.29kg	-2.1kg	29% (Low)	★
★★★★★	Daughter calving interval (days) Breed avg: -1.25days, All breeds avg: -0.76days	-3.5days	12% (V Low)	★★★★★

### Additional Information:

Contact 0872531193

Linear composites	Value	Reliability
Muscle		
Skeletal		
Function		

### Herd data quality index

N/A

Animal not scored.

Copyright, Irish Cattle Breeding Federation ICBF

This report has been prepared by ICBF in good faith on the basis of information provided to it. No representation or warranty expressed or implied is made or given by ICBF as to the accuracy, reliability, completeness of this Report. ICBF shall not be liable for any losses (whether direct or indirect), damages, costs or expenses whatsoever, incurred or arising from any use of or reliance on this Report or the information contained in it by any person.

# Lot 33 WESTERN PRINCE

ID: 372215147240388

Breed: Charolais

Sex: Male

DOB: 10-Apr-2019

Owner: Joe Clancy - Gortreevagh Oughterard Co Galway

## Breeder:

Sire: First  
CH2216

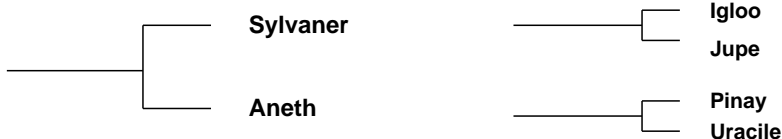

Dam: Western Erin  
IE181306190230

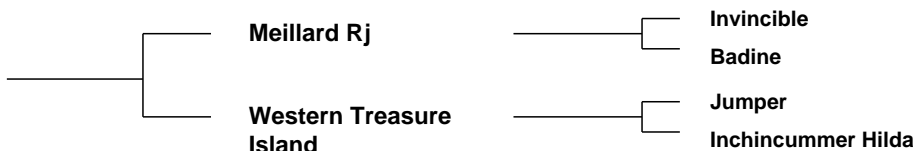

Evaluation Date: Mar 2020 Next Evaluation Date: 26-May-2020

Star Rating (Within Charolais breed)	Economic Indexes	€uro value per progeny	Index Reliability	Star rating (across all beef breeds)
★★★★★	<b>Replacement</b>	<b>€119</b>	<b>25%</b> (Low)	★★★★★
★★★★★	<b>Terminal</b>	<b>€158</b>	<b>29%</b> (Low)	★★★★★

Calving Difficulty (births requiring considerable assistance; % 3 & 4)

When Mated With:	Value	Reliability
<b>Beef cows</b> Breed avg: 5.73%, All breeds avg: 3.87%	<b>+3%</b>	<b>37%</b> (Low)
<b>Beef heifers</b> Breed avg: 10.97%, All breeds avg: 8.33%	Values and reliability for calving difficulty when mated with beef heifers are available from the animal search on <a href="http://www.icbf.com">www.icbf.com</a>	

Star Rating (Within Charolais breed)	Key Replacement Profit Traits	Value	Reliability	Star rating (across all beef breeds)
<b>Expected Progeny Performance</b>				
★★★★★	Docility (1-5 scale) Breed avg: 0.04, All breeds avg: 0.01	0.07 scale	37% (Low)	★★★★★
★★★★★	Carcass weight (kg) Breed avg: 33.48kg, All breeds avg: 16.39kg	+41.1kg	30% (Low)	★★★★★
★★★	Carcass conformation (1-15 scale) Breed avg: 1.88, All breeds avg: 1.4	+1.84 scale	29% (Low)	★★★★★

### Expected Daughter Breeding Performance

	Daughter calving diff (% 3 & 4) Breed avg: 4.67%, All breeds avg: 5.4%	+3.8%	21%	
★★★★★	Daughter Milk (kg) Breed avg: -3.77kg, All breeds avg: 2.29kg	-1.8kg	34% (Low)	★
★★★★★	Daughter calving interval (days) Breed avg: -1.25days, All breeds avg: -0.76days	-3.39days	15% (V Low)	★★★★★

### Additional Information:

Contact 0872531193

Linear composites	Value	Reliability
Muscle		
Skeletal		
Function		

### Herd data quality index

N/A

Animal not scored.

Copyright, Irish Cattle Breeding Federation ICBF

This report has been prepared by ICBF in good faith on the basis of information provided to it. No representation or warranty expressed or implied is made or given by ICBF as to the accuracy, reliability, completeness of this Report. ICBF shall not be liable for any losses (whether direct or indirect), damages, costs or expenses whatsoever, incurred or arising from any use of or reliance on this Report or the information contained in it by any person.

# Lot 34 CROSSMOLINA PRINCE

ID: 372219201671262

Breed: Charolais

Sex: Male

DOB: 23-Apr-2019

Owner: Alan Wood - Cloonamine House Crossmolina Co Mayo

## Breeder:

Sire: Prime Roberto  
PBT

Sire Verified (SNP)

Indurain

Prime Noelle

Vicomte

Tombola

Jupiter

Knockane Cynthia

Dam: Crossmolina Irene  
IE271115260959

Dam Verified (SNP)

Cloverfield Excelent

Crossmolina Tea

Domino

Cloverfield Una

Doonally New

Crossmolina Paula



Evaluation Date: Mar 2020    Next Evaluation Date: 26-May-2020

Star Rating (Within Charolais breed)	Economic Indexes	€uro value per progeny	Index Reliability	Star rating (across all beef breeds)
--------------------------------------	------------------	------------------------	-------------------	--------------------------------------

★	<b>Replacement</b>	<b>-€13</b>	<b>50%</b> (Average)	★
---	--------------------	-------------	-------------------------	---

★★★★★★	<b>Terminal</b>	<b>€156</b>	<b>51%</b> (Average)	★★★★★★
--------	-----------------	-------------	-------------------------	--------

Calving Difficulty (births requiring considerable assistance; % 3 & 4)

When Mated With:	Value	Reliability
------------------	-------	-------------

<b>Beef cows</b> Breed avg: 5.73%, All breeds avg: 3.87%	<b>+7.9%</b>	<b>74%</b> (High)
---	--------------	----------------------

<b>Beef heifers</b> Breed avg: 10.97%, All breeds avg: 8.33%	Values and reliability for calving difficulty when mated with beef heifers are available from the animal search on <a href="http://www.icbf.com">www.icbf.com</a>	
---	---	--

Star Rating (Within Charolais breed)	Key Replacement Profit Traits	Value	Reliability	Star rating (across all beef breeds)
--------------------------------------	-------------------------------	-------	-------------	--------------------------------------

### Expected Progeny Performance

★★	<b>Docility (1-5 scale)</b> Breed avg: 0.04, All breeds avg: 0.01	0 scale	48% (Average)	★★★
----	--	---------	------------------	-----

★★★★★★	<b>Carcass weight (kg)</b> Breed avg: 33.48kg, All breeds avg: 16.39kg	+43.8kg	48% (Average)	★★★★★★
--------	---	---------	------------------	--------

★★★★★★	<b>Carcass conformation (1-15 scale)</b> Breed avg: 1.88, All breeds avg: 1.4	+2.38 scale	47% (Average)	★★★★★★
--------	--	-------------	------------------	--------

### Expected Daughter Breeding Performance

	<b>Daughter calving diff (% 3 &amp; 4)</b> Breed avg: 4.67%, All breeds avg: 5.4%	+5.4%	64%	
--	--	-------	-----	--

★	<b>Daughter Milk (kg)</b> Breed avg: -3.77kg, All breeds avg: 2.29kg	-9.2kg	49% (Average)	★
---	---	--------	------------------	---

★	<b>Daughter calving interval (days)</b> Breed avg: -1.25days, All breeds avg: -0.76days	+1.53days	46% (Average)	★
---	--	-----------	------------------	---

## Additional Information:

Contact 0868849375

### Linear composites Value Reliability

<b>Muscle</b>		
<b>Skeletal</b>		
<b>Function</b>		

### Herd data quality index

N/A

Animal not scored.

Copyright, Irish Cattle Breeding Federation ICBF

This report has been prepared by ICBF in good faith on the basis of information provided to it. No representation or warranty expressed or implied is made or given by ICBF as to the accuracy, reliability, completeness of this Report. ICBF shall not be liable for any losses (whether direct or indirect), damages, costs or expenses whatsoever, incurred or arising from any use of or reliance on this Report or the information contained in it by any person.