



Lot	Vendor
57	Basil Arnold - Mullaghdoe Killeshandra Co Cavan
7	Sal Boyd - Woodbrook Carrick On Shannon Co Leitrim
43	Terry Bradley Jnr - Ballydrown Moate Co Westmeath
52	Kenneth Clarke - Ballyfinan Ardnacrusha Co Clare
44	Oliver Conway - Scardaune Claremorris Co Mayo
16	Noel Creighton - Demesne Frenchpark Castlerea Co Roscommon
62	Craig Cullen - Aughavorney Curraghroe Co Roscommon
54	John Culloty - Meenala Castleisland Co Kerry
66	Eddie Daly - Clonmahon Summerhill Co Meath
15, 24	Patrick Daveron - Inchiquin Ower Co Galway
33	Michael Dowd - Aughavadden Newtowncashel Co. Longford
70	Thomas & Karl Farrell - Cornadrung Aughtnaccliffe Co Longford
2, 3, 4, 5, 6	Aidan Farrell - Williamstown Moate Co Westmeath
61	Elizabeth French - Jamestown Rue Carrick On Shannon Co Leitrim
72	Harold Given - Drimitten Loughros Point Ardara Co Donegal
9, 17	Thomas Gormley - Carrowkeel Elphin Co Roscommon
22	Patrick Hillary - Whitepark Woodlawn Ballinasloe Co Galway

**Lot****Vendor**

1	Charles J Hughes - Lankhill Westport Co Mayo
58	Maurice Keane - Glenville Cork Co Cork
56	Thomas Keane - Island Taggard Carrowholly Westport Co Mayo
21, 30	Mattie Kelly - Cloughbrack Newbridge Ballinasloe Co Galway
10, 23	David Kenny - Woodstock Ballindine Co Mayo
31, 46, 48	Michael Kiernan - Augharan Carrigallen Po Via Cavan Co Leitrim
29	Martin Killeen - Ballymakea Beg Mullagh Co Clare
35, 41	Gerard Lynch - Moymore Tulla Ennis Co Clare
32, 69	Patsy Lynch - Terryrone Merville Lifford Co Donegal
68	Aiden Mac Hale - Redhills, Ballyvary, Castlebar Co Mayo, F23 Nt78
59	David Magee - Cornacrum Ardlougher Ballyconnell Co Cavan
11, 13	Vincent Mc Brien - Camber Corriga Co Leitrim
49	Sean Mccaffrey - Mullinasilla Aughacashel Carrick-On-Shannon Co Leitrim
64	John G Mcdermott - Falmore Gleneely Innishowen Co Donegal
19	John Barry Moran - Brocka Fardrum Athlone Co Westmeath
26, 27, 28	Shane Muldoon - Greenhall Newtowncashel Co Longford
14, 47, 50, 71	Harry Noble - Kilcoursey Edgeworthstown Co Longford

**Lot****Vendor**

60	Brian O'Donnell - Ballinphuill Cummer Tuam Co. Galway
42	Patrick J O'Grady - Fallduff Louisburgh Co Mayo
25, 55	Jerry & Kay O'Keeffe - Woodlawn Grange Knocklong Co Limerick
45, 51, 63, 67, 73	Louise Quinn - Ballymorán House Edenderry Co Offaly
36	Thomas Ryan - Cummermoloughney Milestone Thurles Co Tipperary
8, 12, 20, 39, 65	Matt Ryan - Clonismullen Drom Borrisoleigh Thurles Co Tipperary
37, 38	Martin Ryan - Copperfield House Cabra Thurles Co Tipperary
34	John Ward - Dromourneen Bantry Co Cork
40	Kevin Whelan - Spafield Ballykelly Borris In Ossory Portlaoise Co Laois
18, 53	Fintan Young - Drumcar Dunleer Co Louth



Lot

Vendor



Lot

Vendor



Lot

Vendor



Lot

Vendor

Lot 1 CLEWBAY12 ODIN

ID: 372214653170588

Breed: Charolais

Sex: Male

DOB: 13-Sep-2018

Owner: Charles J Hughes - Lankhill Westport Co Mayo

Breeder:

Sire: Liseron
CH4320

Sire Verified (SNP)

Castor

Gaffe

Sesame

Tragedie

Tombapik

Bobine

Dam: Clewbay12 Merveille
IE272285860523

Dam Verified (SNP)

Cavelands Fenian

Clewbay Freda Et

Noaille

Cavelands Carena

Major

Merveille



Evaluation Date: Mar 2020 Next Evaluation Date: 26-May-2020

Star Rating (Within Charolais breed)	Economic Indexes	€uro value per progeny	Index Reliability	Star rating (across all beef breeds)
★★★	Replacement	€56	42% (Average)	★★
★★	Terminal	€111	46% (Average)	★★★★

Calving Difficulty (births requiring considerable assistance; % 3 & 4)

When Mated With:	Value	Reliability
Beef cows Breed avg: 5.73%, All breeds avg: 3.87%	+7.7%	70% (High)
Beef heifers Breed avg: 10.97%, All breeds avg: 8.33%	Values and reliability for calving difficulty when mated with beef heifers are available from the animal search on www.icbf.com	

Star Rating (Within Charolais breed)	Key Replacement Profit Traits	Value	Reliability	Star rating (across all beef breeds)
Expected Progeny Performance				
★★	Docility (1-5 scale) Breed avg: 0.04, All breeds avg: 0.01	0 scale	46% (Average)	★★★★
★★★★★	Carcass weight (kg) Breed avg: 33.48kg, All breeds avg: 16.39kg	+35.3kg	42% (Average)	★★★★★
★★★★	Carcass conformation (1-15 scale) Breed avg: 1.88, All breeds avg: 1.4	+1.84 scale	39% (Low)	★★★★★

Expected Daughter Breeding Performance

	Daughter calving diff (% 3 & 4) Breed avg: 4.67%, All breeds avg: 5.4%	+4.1%	52%	
★★★★★	Daughter Milk (kg) Breed avg: -3.77kg, All breeds avg: 2.29kg	-0.4kg	38% (Low)	★★
★★	Daughter calving interval (days) Breed avg: -1.25days, All breeds avg: -0.76days	-0.17days	35% (Low)	★★

Additional Information:

Contact 0863897646

Linear composites	Value	Reliability
Muscle		
Skeletal		
Function		

Herd data quality index

N/A

Animal not scored.

Copyright, Irish Cattle Breeding Federation ICBF

This report has been prepared by ICBF in good faith on the basis of information provided to it. No representation or warranty expressed or implied is made or given by ICBF as to the accuracy, reliability, completeness of this Report. ICBF shall not be liable for any losses (whether direct or indirect), damages, costs or expenses whatsoever, incurred or arising from any use of or reliance on this Report or the information contained in it by any person.

Lot 2 WILLIAMSTOWN OTTIE ET

ID: 372216828091107

Breed: Charolais

Sex: Male

DOB: 16-Sep-2018

Owner: Aidan Farrell - Williamstown Moate Co Westmeath

Breeder:

Sire: Doonally New
CF52

Sire Verified (SNP)

Hermes

Intruse

Uranium

Athena

Campagnard

Dynamo

Dam: Shalamar Ubeauty
IE231427360030

Arigna Star

Shalamar Sally

Indurain

Chamberstown. Jill

Domino

Shalamar Oonagh



Evaluation Date: Mar 2020 Next Evaluation Date: 26-May-2020

Star Rating (Within Charolais breed)	Economic Indexes	€uro value per progeny	Index Reliability	Star rating (across all beef breeds)
--------------------------------------	------------------	------------------------	-------------------	--------------------------------------

★	Replacement	-€4	52% (Average)	★
---	--------------------	-----	---------------	---

★★★★★★	Terminal	€165	55% (Average)	★★★★★★
--------	-----------------	------	---------------	--------

Calving Difficulty (births requiring considerable assistance; % 3 & 4)

When Mated With:	Value	Reliability
------------------	-------	-------------

Beef cows Breed avg: 5.73%, All breeds avg: 3.87%	+6.4%	75% (High)
---	-------	------------

Beef heifers Breed avg: 10.97%, All breeds avg: 8.33%	Values and reliability for calving difficulty when mated with beef heifers are available from the animal search on www.icbf.com	
---	---	--

Star Rating (Within Charolais breed)	Key Replacement Profit Traits	Value	Reliability	Star rating (across all beef breeds)
--------------------------------------	-------------------------------	-------	-------------	--------------------------------------

Expected Progeny Performance

★★★★★★	Docility (1-5 scale) Breed avg: 0.04, All breeds avg: 0.01	0.12 scale	50% (Average)	★★★★★★
--------	--	------------	---------------	--------

★★★★★★	Carcass weight (kg) Breed avg: 33.48kg, All breeds avg: 16.39kg	+39.6kg	55% (Average)	★★★★★★
--------	---	---------	---------------	--------

★★★★★★	Carcass conformation (1-15 scale) Breed avg: 1.88, All breeds avg: 1.4	+2.12 scale	50% (Average)	★★★★★★
--------	--	-------------	---------------	--------

Expected Daughter Breeding Performance

	Daughter calving diff (% 3 & 4) Breed avg: 4.67%, All breeds avg: 5.4%	+6.8%	65%	
--	--	-------	-----	--

★	Daughter Milk (kg) Breed avg: -3.77kg, All breeds avg: 2.29kg	-7.6kg	50% (Average)	★
---	---	--------	---------------	---

★	Daughter calving interval (days) Breed avg: -1.25days, All breeds avg: -0.76days	+4.31days	46% (Average)	★
---	--	-----------	---------------	---

Additional Information:

Contact 0863131812

Linear composites	Value	Reliability
Muscle		
Skeletal		
Function		

Herd data quality index

N/A

Animal not scored.

Copyright, Irish Cattle Breeding Federation ICBF

This report has been prepared by ICBF in good faith on the basis of information provided to it. No representation or warranty expressed or implied is made or given by ICBF as to the accuracy, reliability, completeness of this Report. ICBF shall not be liable for any losses (whether direct or indirect), damages, costs or expenses whatsoever, incurred or arising from any use of or reliance on this Report or the information contained in it by any person.

Lot 3 WILLIAMSTOWN OSCAR WILD ET

ID: 372216828011108

Breed: Charolais

Sex: Male

DOB: 17-Sep-2018

Owner: Aidan Farrell - Williamstown Moate Co Westmeath

Breeder:

Sire: Major MJR

Sire Verified (SNP)

Berlioz

Charmille

Saint Are
Tresorerie

Vauban
Tanche

Dam: Gurtavalla Chichi (Et)
IE241009330221

Dam Verified (SNP)

Excellent

Gurtavalla Naomi

Valois
Angele

Indurain
Rathcoole Jacqui



Evaluation Date: Mar 2020 Next Evaluation Date: 26-May-2020

Star Rating (Within Charolais breed)	Economic Indexes	€uro value per progeny	Index Reliability	Star rating (across all beef breeds)
--------------------------------------	------------------	------------------------	-------------------	--------------------------------------

★	Replacement	€22	51% (Average)	★
★★★	Terminal	€126	54% (Average)	★★★★

Calving Difficulty (births requiring considerable assistance; % 3 & 4)

When Mated With:	Value	Reliability
Beef cows Breed avg: 5.73%, All breeds avg: 3.87%	+6.2%	75% (High)
Beef heifers Breed avg: 10.97%, All breeds avg: 8.33%	Values and reliability for calving difficulty when mated with beef heifers are available from the animal search on www.icbf.com	

Star Rating (Within Charolais breed)	Key Replacement Profit Traits	Value	Reliability	Star rating (across all beef breeds)
--------------------------------------	-------------------------------	-------	-------------	--------------------------------------

Expected Progeny Performance				
★★★★★★	Docility (1-5 scale) Breed avg: 0.04, All breeds avg: 0.01	0.16 scale	50% (Average)	★★★★★★
★★★★	Carcass weight (kg) Breed avg: 33.48kg, All breeds avg: 16.39kg	+33.5kg	54% (Average)	★★★★
★★★★	Carcass conformation (1-15 scale) Breed avg: 1.88, All breeds avg: 1.4	+1.92 scale	49% (Average)	★★★★

Expected Daughter Breeding Performance				
--	--	--	--	--

	Daughter calving diff (% 3 & 4) Breed avg: 4.67%, All breeds avg: 5.4%	+5.8%	64%	
★★★★	Daughter Milk (kg) Breed avg: -3.77kg, All breeds avg: 2.29kg	-3.5kg	48% (Average)	★
★	Daughter calving interval (days) Breed avg: -1.25days, All breeds avg: -0.76days	+0.7days	45% (Average)	★★

Additional Information:

Contact 0863131812

Linear composites	Value	Reliability
Muscle		
Skeletal		
Function		

Herd data quality index

N/A

Animal not scored.

Copyright, Irish Cattle Breeding Federation ICBF

This report has been prepared by ICBF in good faith on the basis of information provided to it. No representation or warranty expressed or implied is made or given by ICBF as to the accuracy, reliability, completeness of this Report. ICBF shall not be liable for any losses (whether direct or indirect), damages, costs or expenses whatsoever, incurred or arising from any use of or reliance on this Report or the information contained in it by any person.

Lot 4 WILLIAMSTOWN OMARR ET

ID: 372216828041110

Breed: Charolais

Sex: Male

DOB: 18-Sep-2018

Owner: Aidan Farrell - Williamstown Moate Co Westmeath

Breeder:

Sire: Loulou
CH4081

Sire Verified (SNP)

Dam: Royal Babette (Et)
IE151757551072

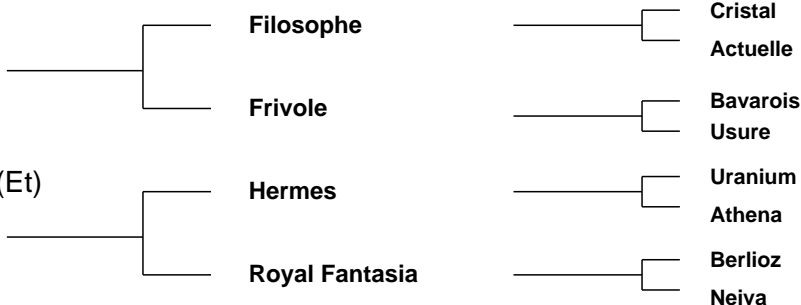

Evaluation Date: Mar 2020 Next Evaluation Date: 26-May-2020

Star Rating (Within Charolais breed)	Economic Indexes	€uro value per progeny	Index Reliability	Star rating (across all beef breeds)
★★★★	Replacement	€72	42% (Average)	★★★
★★★★★★	Terminal	€147	48% (Average)	★★★★★★

Calving Difficulty (births requiring considerable assistance; % 3 & 4)

When Mated With:	Value	Reliability
Beef cows Breed avg: 5.73%, All breeds avg: 3.87%	+3.3%	68% (High)
Beef heifers Breed avg: 10.97%, All breeds avg: 8.33%	Values and reliability for calving difficulty when mated with beef heifers are available from the animal search on www.icbf.com	

Star Rating (Within Charolais breed)	Key Replacement Profit Traits	Value	Reliability	Star rating (across all beef breeds)
Expected Progeny Performance				
★★★★	Docility (1-5 scale) Breed avg: 0.04, All breeds avg: 0.01	0.07 scale	44% (Average)	★★★★
★★★★★★	Carcass weight (kg) Breed avg: 33.48kg, All breeds avg: 16.39kg	+39.8kg	50% (Average)	★★★★★★
★	Carcass conformation (1-15 scale) Breed avg: 1.88, All breeds avg: 1.4	+1.37 scale	44% (Average)	★★★

Expected Daughter Breeding Performance

	Daughter calving diff (% 3 & 4) Breed avg: 4.67%, All breeds avg: 5.4%	+3.9%	55%	
★★★	Daughter Milk (kg) Breed avg: -3.77kg, All breeds avg: 2.29kg	-4kg	37% (Low)	★
★	Daughter calving interval (days) Breed avg: -1.25days, All breeds avg: -0.76days	+1.37days	35% (Low)	★

Additional Information:

Contact 0863131812

Linear composites	Value	Reliability
Muscle		
Skeletal		
Function		

Herd data quality index

N/A

Animal not scored.

Copyright, Irish Cattle Breeding Federation ICBF

This report has been prepared by ICBF in good faith on the basis of information provided to it. No representation or warranty expressed or implied is made or given by ICBF as to the accuracy, reliability, completeness of this Report. ICBF shall not be liable for any losses (whether direct or indirect), damages, costs or expenses whatsoever, incurred or arising from any use of or reliance on this Report or the information contained in it by any person.

Lot 5 WILLIAMSTOWN OSMOND ET

ID: 372216828051111

Breed: Charolais

Sex: Male

DOB: 19-Sep-2018

Owner: Aidan Farrell - Williamstown Moate Co Westmeath

Breeder:

Sire: Loulou
CH4081

Sire Verified (SNP)

Dam: Royal Babette (Et)
IE151757551072

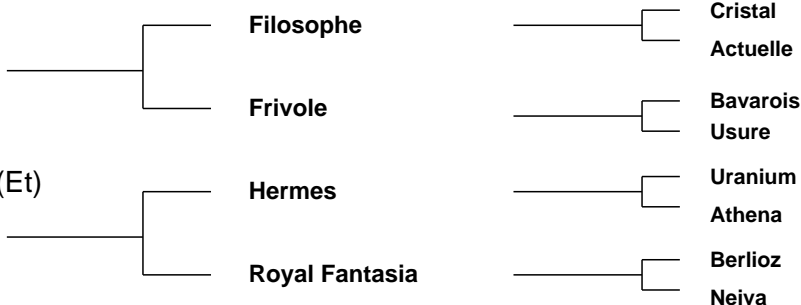

Evaluation Date: Mar 2020 Next Evaluation Date: 26-May-2020

Star Rating (Within Charolais breed)	Economic Indexes	€uro value per progeny	Index Reliability	Star rating (across all beef breeds)
★★★	Replacement	€54	42% (Average)	★★
★★★★★	Terminal	€138	48% (Average)	★★★★★

Calving Difficulty (births requiring considerable assistance; % 3 & 4)

When Mated With:	Value	Reliability
Beef cows Breed avg: 5.73%, All breeds avg: 3.87%	+3.1%	68% (High)
Beef heifers Breed avg: 10.97%, All breeds avg: 8.33%	Values and reliability for calving difficulty when mated with beef heifers are available from the animal search on www.icbf.com	

Star Rating (Within Charolais breed)	Key Replacement Profit Traits	Value	Reliability	Star rating (across all beef breeds)
Expected Progeny Performance				
★★★★★	Docility (1-5 scale) Breed avg: 0.04, All breeds avg: 0.01	0.09 scale	44% (Average)	★★★★★
★★★★★	Carcass weight (kg) Breed avg: 33.48kg, All breeds avg: 16.39kg	+37.2kg	50% (Average)	★★★★★
★	Carcass conformation (1-15 scale) Breed avg: 1.88, All breeds avg: 1.4	+1.34 scale	44% (Average)	★★★

Expected Daughter Breeding Performance				
	Daughter calving diff (% 3 & 4) Breed avg: 4.67%, All breeds avg: 5.4%	+4.5%	55%	
★★★	Daughter Milk (kg) Breed avg: -3.77kg, All breeds avg: 2.29kg	-4kg	37% (Low)	★
★	Daughter calving interval (days) Breed avg: -1.25days, All breeds avg: -0.76days	+1.62days	35% (Low)	★

Additional Information:

Contact 0863131812

Linear composites	Value	Reliability
Muscle		
Skeletal		
Function		

Herd data quality index

N/A

Animal not scored.

Copyright, Irish Cattle Breeding Federation ICBF

This report has been prepared by ICBF in good faith on the basis of information provided to it. No representation or warranty expressed or implied is made or given by ICBF as to the accuracy, reliability, completeness of this Report. ICBF shall not be liable for any losses (whether direct or indirect), damages, costs or expenses whatsoever, incurred or arising from any use of or reliance on this Report or the information contained in it by any person.

Lot 6 WILLIAMSTOWN OCTAVIUS ET

ID: 372216828071113

Breed: Charolais

Sex: Male

DOB: 20-Sep-2018

Owner: Aidan Farrell - Williamstown Moate Co Westmeath

Breeder:

Sire: Major MJR

Sire Verified (SNP)

Berlioz

Charmille

Saint Are
Tresorerie

Vauban
Tanche

Dam: Gurtavalla Chichi (Et)

IE241009330221

Dam Verified (SNP)

Excellent

Gurtavalla Naomi

Valois
Angele

Indurain
Rathcoole Jacqui



Evaluation Date: Mar 2020 Next Evaluation Date: 26-May-2020

Star Rating (Within Charolais breed)	Economic Indexes	€uro value per progeny	Index Reliability	Star rating (across all beef breeds)
--------------------------------------	------------------	------------------------	-------------------	--------------------------------------

★	Replacement	€15	50% (Average)	★
★★★★★	Terminal	€142	53% (Average)	★★★★★

Calving Difficulty (births requiring considerable assistance; % 3 & 4)

When Mated With:	Value	Reliability
Beef cows Breed avg: 5.73%, All breeds avg: 3.87%	+6.3%	75% (High)
Beef heifers Breed avg: 10.97%, All breeds avg: 8.33%	Values and reliability for calving difficulty when mated with beef heifers are available from the animal search on www.icbf.com	

Star Rating (Within Charolais breed)	Key Replacement Profit Traits	Value	Reliability	Star rating (across all beef breeds)
--------------------------------------	-------------------------------	-------	-------------	--------------------------------------

Expected Progeny Performance

★★★★★	Docility (1-5 scale) Breed avg: 0.04, All breeds avg: 0.01	0.17 scale	50% (Average)	★★★★★
★★★★★	Carcass weight (kg) Breed avg: 33.48kg, All breeds avg: 16.39kg	+39.1kg	52% (Average)	★★★★★
★★★★★	Carcass conformation (1-15 scale) Breed avg: 1.88, All breeds avg: 1.4	+1.99 scale	49% (Average)	★★★★★

Expected Daughter Breeding Performance

	Daughter calving diff (% 3 & 4) Breed avg: 4.67%, All breeds avg: 5.4%	+5.7%	64%	
★★★	Daughter Milk (kg) Breed avg: -3.77kg, All breeds avg: 2.29kg	-4.2kg	48% (Average)	★
★	Daughter calving interval (days) Breed avg: -1.25days, All breeds avg: -0.76days	+1.27days	45% (Average)	★

Additional Information:

Contact 0863131812

Linear composites Value Reliability

Muscle		
Skeletal		
Function		

Herd data quality index

N/A

Animal not scored.

Copyright, Irish Cattle Breeding Federation ICBF

This report has been prepared by ICBF in good faith on the basis of information provided to it. No representation or warranty expressed or implied is made or given by ICBF as to the accuracy, reliability, completeness of this Report. ICBF shall not be liable for any losses (whether direct or indirect), damages, costs or expenses whatsoever, incurred or arising from any use of or reliance on this Report or the information contained in it by any person.

Lot 7 FAUS OKLAHOMA

ID: 372217196540348

Breed: Charolais

Sex: Male

DOB: 01-Oct-2018

Owner: Sal Boyd - Woodbrook Carrick On Shannon Co Leitrim

Breeder:

Sire: Clenagh Jasper 2
CH2304

Sire Verified (SNP)

Dam: Faus Lisa
IE311453920318

Uni

Clenagh Tammy

Inverlochy Gurkha

Faus Carene

Sex-Symbol

Obligee

Pirate

Clenagh Nina

Balmyle Bollinger

Inverlochy Volga

Doonally New

Collanabo Ribbon



Evaluation Date: Mar 2020 Next Evaluation Date: 26-May-2020

Star Rating (Within Charolais breed)	Economic Indexes	€uro value per progeny	Index Reliability	Star rating (across all beef breeds)
--------------------------------------	------------------	------------------------	-------------------	--------------------------------------

★	Replacement	€13	44% (Average)	★
★★★★★	Terminal	€135	49% (Average)	★★★★★

Calving Difficulty (births requiring considerable assistance; % 3 & 4)

When Mated With:	Value	Reliability
Beef cows Breed avg: 5.73%, All breeds avg: 3.87%	+9.4%	71% (High)
Beef heifers Breed avg: 10.97%, All breeds avg: 8.33%	Values and reliability for calving difficulty when mated with beef heifers are available from the animal search on www.icbf.com	

Star Rating (Within Charolais breed)	Key Replacement Profit Traits	Value	Reliability	Star rating (across all beef breeds)
--------------------------------------	-------------------------------	-------	-------------	--------------------------------------

Expected Progeny Performance				
★★★★★	Docility (1-5 scale) Breed avg: 0.04, All breeds avg: 0.01	0.08 scale	47% (Average)	★★★★★
★★★★★	Carcass weight (kg) Breed avg: 33.48kg, All breeds avg: 16.39kg	+36.8kg	47% (Average)	★★★★★
★★★★★	Carcass conformation (1-15 scale) Breed avg: 1.88, All breeds avg: 1.4	+2.32 scale	46% (Average)	★★★★★

Expected Daughter Breeding Performance

	Daughter calving diff (% 3 & 4) Breed avg: 4.67%, All breeds avg: 5.4%	+4.5%	52%	
★	Daughter Milk (kg) Breed avg: -3.77kg, All breeds avg: 2.29kg	-7.8kg	40% (Average)	★
★	Daughter calving interval (days) Breed avg: -1.25days, All breeds avg: -0.76days	+2.11days	36% (Low)	★

Additional Information:

Contact 0879438427

Linear composites Value Reliability

Muscle		
Skeletal		
Function		

Herd data quality index

N/A

Animal not scored.

Copyright, Irish Cattle Breeding Federation ICBF

This report has been prepared by ICBF in good faith on the basis of information provided to it. No representation or warranty expressed or implied is made or given by ICBF as to the accuracy, reliability, completeness of this Report. ICBF shall not be liable for any losses (whether direct or indirect), damages, costs or expenses whatsoever, incurred or arising from any use of or reliance on this Report or the information contained in it by any person.

Lot 8 KILVILCORRIS ONTARIO ET

ID: 372217889811067

Breed: Charolais

Sex: Male

DOB: 03-Oct-2018

Owner: Matt Ryan - Clonismullen Drom Borrisoleigh Thurles Co Tipperary

Breeder:

Sire: Prime Roberto
PBT

Sire Verified (SNP)

Indurain

Prime Noelle

Vicomte

Tombola

Jupiter

Knockane Cynthia

Dam: Kilvilcorris Daphne
IE331352770555

Excellent

Kilvilcorris Audrey

Valois

Angele

Doonally New

Kilvilcorris Ravenna



Evaluation Date: Mar 2020 Next Evaluation Date: 26-May-2020

Star Rating (Within Charolais breed)	Economic Indexes	€uro value per progeny	Index Reliability	Star rating (across all beef breeds)
--------------------------------------	------------------	------------------------	-------------------	--------------------------------------

★	Replacement	-€7	51% (Average)	★
---	--------------------	-----	---------------	---

★★★★★★	Terminal	€153	54% (Average)	★★★★★★
--------	-----------------	------	---------------	--------

Calving Difficulty (births requiring considerable assistance; % 3 & 4)

When Mated With:	Value	Reliability
------------------	-------	-------------

Beef cows Breed avg: 5.73%, All breeds avg: 3.87%	+6.7%	74% (High)
---	-------	------------

Beef heifers Breed avg: 10.97%, All breeds avg: 8.33%	Values and reliability for calving difficulty when mated with beef heifers are available from the animal search on www.icbf.com	
---	---	--

Star Rating (Within Charolais breed)	Key Replacement Profit Traits	Value	Reliability	Star rating (across all beef breeds)
--------------------------------------	-------------------------------	-------	-------------	--------------------------------------

Expected Progeny Performance

★★★★★	Docility (1-5 scale) Breed avg: 0.04, All breeds avg: 0.01	0.08 scale	49% (Average)	★★★★★★
-------	--	------------	---------------	--------

★★★★★★	Carcass weight (kg) Breed avg: 33.48kg, All breeds avg: 16.39kg	+42.7kg	55% (Average)	★★★★★★
--------	---	---------	---------------	--------

★★★★★★	Carcass conformation (1-15 scale) Breed avg: 1.88, All breeds avg: 1.4	+2.19 scale	48% (Average)	★★★★★★
--------	--	-------------	---------------	--------

Expected Daughter Breeding Performance

	Daughter calving diff (% 3 & 4) Breed avg: 4.67%, All breeds avg: 5.4%	+4.8%	64%	
--	--	-------	-----	--

★	Daughter Milk (kg) Breed avg: -3.77kg, All breeds avg: 2.29kg	-11.3kg	49% (Average)	★
---	---	---------	---------------	---

★	Daughter calving interval (days) Breed avg: -1.25days, All breeds avg: -0.76days	+1.9days	46% (Average)	★
---	--	----------	---------------	---

Additional Information:

Contact 0872473046

Linear composites Value Reliability

Muscle		
Skeletal		
Function		

Herd data quality index

N/A

Animal not scored.

Copyright, Irish Cattle Breeding Federation ICBF

This report has been prepared by ICBF in good faith on the basis of information provided to it. No representation or warranty expressed or implied is made or given by ICBF as to the accuracy, reliability, completeness of this Report. ICBF shall not be liable for any losses (whether direct or indirect), damages, costs or expenses whatsoever, incurred or arising from any use of or reliance on this Report or the information contained in it by any person.

Lot 9 CARROWKEEL08 OWEN

ID: 372214166960517

Breed: Charolais

Sex: Male

DOB: 04-Oct-2018

Owner: Thomas Gormley - Carrowkeel Elphin Co Roscommon

Breeder:

Sire: Fiston
FSZ

Sire Verified (SNP)

Tinor

Baronne

Laurel
Odette

Populaire
Tristesse

Dam: Carrowkeel08 Helen
IE311412370250

Dam Verified (SNP)

Mogador

Carrowkeel Violet

Diamant

Tombola

Doonally Olmeto

Carrowkeel Iris



Evaluation Date: Mar 2020 Next Evaluation Date: 26-May-2020

Star Rating (Within Charolais breed)	Economic Indexes	€uro value per progeny	Index Reliability	Star rating (across all beef breeds)
★★★	Replacement	€66	49% (Average)	★★
★★	Terminal	€117	50% (Average)	★★★★

Calving Difficulty (births requiring considerable assistance; % 3 & 4)

When Mated With:	Value	Reliability
Beef cows Breed avg: 5.73%, All breeds avg: 3.87%	+6.5%	71% (High)
Beef heifers Breed avg: 10.97%, All breeds avg: 8.33%	Values and reliability for calving difficulty when mated with beef heifers are available from the animal search on www.icbf.com	

Star Rating (Within Charolais breed)	Key Replacement Profit Traits	Value	Reliability	Star rating (across all beef breeds)
Expected Progeny Performance				
★★★	Docility (1-5 scale) Breed avg: 0.04, All breeds avg: 0.01	0.04 scale	48% (Average)	★★★★
★★	Carcass weight (kg) Breed avg: 33.48kg, All breeds avg: 16.39kg	+30.7kg	47% (Average)	★★★★★
★★★	Carcass conformation (1-15 scale) Breed avg: 1.88, All breeds avg: 1.4	+1.87 scale	47% (Average)	★★★★★

Expected Daughter Breeding Performance

	Daughter calving diff (% 3 & 4) Breed avg: 4.67%, All breeds avg: 5.4%	+2.7%	57%	
★★★	Daughter Milk (kg) Breed avg: -3.77kg, All breeds avg: 2.29kg	-3.7kg	49% (Average)	★
★★★★★	Daughter calving interval (days) Breed avg: -1.25days, All breeds avg: -0.76days	-2.85days	45% (Average)	★★★★★

Additional Information:

Contact 0879886181

Linear composites	Value	Reliability
Muscle		
Skeletal		
Function		

Herd data quality index

N/A

Animal not scored.

Copyright, Irish Cattle Breeding Federation ICBF

This report has been prepared by ICBF in good faith on the basis of information provided to it. No representation or warranty expressed or implied is made or given by ICBF as to the accuracy, reliability, completeness of this Report. ICBF shall not be liable for any losses (whether direct or indirect), damages, costs or expenses whatsoever, incurred or arising from any use of or reliance on this Report or the information contained in it by any person.

Lot 10 CASTLEWOOD OWEN

ID: 372215261060424

Breed: Charolais

Sex: Male

DOB: 05-Oct-2018

Owner: David Kenny - Woodstock Ballindine Co Mayo

Breeder:

Sire: Pirate
PTE

Sire Verified (SNP)

Meillard Rj

Banquise

Invincible

Badine

Voltaire

Proie

Dam: Castlewood Michaela
IE271874720372

Dam Verified (SNP)

Inverlochy Ferdie

Castlewood Fidelma

Et

Balmyle Bollinger

Inverlochy Une

Sesame

Saturne



Evaluation Date: Mar 2020 Next Evaluation Date: 26-May-2020

Star Rating (Within Charolais breed)	Economic Indexes	€uro value per progeny	Index Reliability	Star rating (across all beef breeds)
★★★	Replacement	€56	48% (Average)	★★
★★★★★★	Terminal	€145	50% (Average)	★★★★★★

Calving Difficulty (births requiring considerable assistance; % 3 & 4)

When Mated With:	Value	Reliability
Beef cows Breed avg: 5.73%, All breeds avg: 3.87%	+7%	72% (High)
Beef heifers Breed avg: 10.97%, All breeds avg: 8.33%	Values and reliability for calving difficulty when mated with beef heifers are available from the animal search on www.icbf.com	

Star Rating (Within Charolais breed)	Key Replacement Profit Traits	Value	Reliability	Star rating (across all beef breeds)
Expected Progeny Performance				
★★★	Docility (1-5 scale) Breed avg: 0.04, All breeds avg: 0.01	0.03 scale	46% (Average)	★★★★
★★★★★★	Carcass weight (kg) Breed avg: 33.48kg, All breeds avg: 16.39kg	+40.4kg	47% (Average)	★★★★★★
★★★★	Carcass conformation (1-15 scale) Breed avg: 1.88, All breeds avg: 1.4	+1.95 scale	46% (Average)	★★★★

Expected Daughter Breeding Performance

	Daughter calving diff (% 3 & 4) Breed avg: 4.67%, All breeds avg: 5.4%	+4.4%	61%	
★★★★★★	Daughter Milk (kg) Breed avg: -3.77kg, All breeds avg: 2.29kg	-1.1kg	46% (Average)	★
★★★	Daughter calving interval (days) Breed avg: -1.25days, All breeds avg: -0.76days	-0.92days	45% (Average)	★★★

Additional Information:

Contact 0872950259

Linear composites	Value	Reliability
Muscle		
Skeletal		
Function		

Herd data quality index

N/A

Animal not scored.

Copyright, Irish Cattle Breeding Federation ICBF

This report has been prepared by ICBF in good faith on the basis of information provided to it. No representation or warranty expressed or implied is made or given by ICBF as to the accuracy, reliability, completeness of this Report. ICBF shall not be liable for any losses (whether direct or indirect), damages, costs or expenses whatsoever, incurred or arising from any use of or reliance on this Report or the information contained in it by any person.

Lot 11 CAMBER OLIVER

ID: 372222188090431

Breed: Charolais

Sex: Male

DOB: 05-Oct-2018

Owner: Vincent Mc Brien - Camber Corriga Co Leitrim

Breeder:

Sire: Doonally Nicefor
CF51

Sire Verified (SNP)

Grimaldi

Ulna

Berlioz

Charmille

Ouestun

Opale

Dam: Camber Lilly
IE231395010358

Dam Verified (SNP)

Lyonsdemesne Pat

Camber Agnes

Jupiter

Kilboy (Imp '91f) Generation

Lyonsdemesne Tzar

Camber Mignon



Evaluation Date: Mar 2020 Next Evaluation Date: 26-May-2020

Star Rating (Within Charolais breed)	Economic Indexes	€uro value per progeny	Index Reliability	Star rating (across all beef breeds)
--------------------------------------	------------------	------------------------	-------------------	--------------------------------------

★★	Replacement	€38	49% (Average)	★
----	--------------------	------------	-------------------------	---

★★	Terminal	€110	49% (Average)	★★★★
----	-----------------	-------------	-------------------------	------

Calving Difficulty (births requiring considerable assistance; % 3 & 4)

When Mated With:	Value	Reliability
------------------	-------	-------------

Beef cows Breed avg: 5.73%, All breeds avg: 3.87%	+5.9%	72% (High)
---	--------------	----------------------

Beef heifers Breed avg: 10.97%, All breeds avg: 8.33%	Values and reliability for calving difficulty when mated with beef heifers are available from the animal search on www.icbf.com	
---	---	--

Star Rating (Within Charolais breed)	Key Replacement Profit Traits	Value	Reliability	Star rating (across all beef breeds)
--------------------------------------	-------------------------------	-------	-------------	--------------------------------------

Expected Progeny Performance

★★	Docility (1-5 scale) Breed avg: 0.04, All breeds avg: 0.01	0 scale	47% (Average)	★★★
----	--	---------	------------------	-----

★★	Carcass weight (kg) Breed avg: 33.48kg, All breeds avg: 16.39kg	+31.2kg	47% (Average)	★★★★★
----	---	---------	------------------	-------

★★	Carcass conformation (1-15 scale) Breed avg: 1.88, All breeds avg: 1.4	+1.8 scale	46% (Average)	★★★★★
----	--	------------	------------------	-------

Expected Daughter Breeding Performance

	Daughter calving diff (% 3 & 4) Breed avg: 4.67%, All breeds avg: 5.4%	+5.3%	63%	
--	--	-------	-----	--

★★★★★	Daughter Milk (kg) Breed avg: -3.77kg, All breeds avg: 2.29kg	-1.8kg	47% (Average)	★
-------	---	--------	------------------	---

★★	Daughter calving interval (days) Breed avg: -1.25days, All breeds avg: -0.76days	+0.37days	46% (Average)	★★
----	--	-----------	------------------	----

Additional Information:

Contact 0866010821

Linear composites Value Reliability

Muscle		
Skeletal		
Function		

Herd data quality index

N/A

Animal not scored.

Copyright, Irish Cattle Breeding Federation ICBF

This report has been prepared by ICBF in good faith on the basis of information provided to it. No representation or warranty expressed or implied is made or given by ICBF as to the accuracy, reliability, completeness of this Report. ICBF shall not be liable for any losses (whether direct or indirect), damages, costs or expenses whatsoever, incurred or arising from any use of or reliance on this Report or the information contained in it by any person.

Lot 12 KILVILCORRIS OSTEN

ID: 372217889831069

Breed: Charolais

Sex: Male

DOB: 06-Oct-2018

Owner: Matt Ryan - Clonismullen Drom Borrisoleigh Thurles Co Tipperary

Breeder:

Sire: Pirate
PTE

Sire Verified (SNP)

Meillard Rj

Banquise

Invincible

Badine

Voltaire

Proie

Dam: Kilvilcorris Liberty
IE331352750925

Dam Verified (SNP)

Prime Roberto

Kilvilcorris Ebony

Indurain

Prime Noelle

Doonally New

Kilvilcorris Titania



Evaluation Date: Mar 2020 Next Evaluation Date: 26-May-2020

Star Rating (Within Charolais breed)	Economic Indexes	€uro value per progeny	Index Reliability	Star rating (across all beef breeds)
★★	Replacement	€43	49% (Average)	★
★★★★★★	Terminal	€144	51% (Average)	★★★★★★

Calving Difficulty (births requiring considerable assistance; % 3 & 4)

When Mated With:	Value	Reliability
Beef cows Breed avg: 5.73%, All breeds avg: 3.87%	+3.9%	74% (High)
Beef heifers Breed avg: 10.97%, All breeds avg: 8.33%	Values and reliability for calving difficulty when mated with beef heifers are available from the animal search on www.icbf.com	

Star Rating (Within Charolais breed)	Key Replacement Profit Traits	Value	Reliability	Star rating (across all beef breeds)
Expected Progeny Performance				
★★	Docility (1-5 scale) Breed avg: 0.04, All breeds avg: 0.01	0.01 scale	48% (Average)	★★★
★★★	Carcass weight (kg) Breed avg: 33.48kg, All breeds avg: 16.39kg	+34.1kg	47% (Average)	★★★★★★
★★★★	Carcass conformation (1-15 scale) Breed avg: 1.88, All breeds avg: 1.4	+2.01 scale	47% (Average)	★★★★★★

Expected Daughter Breeding Performance

	Daughter calving diff (% 3 & 4) Breed avg: 4.67%, All breeds avg: 5.4%	+4.5%	65%	
★★	Daughter Milk (kg) Breed avg: -3.77kg, All breeds avg: 2.29kg	-4.8kg	47% (Average)	★
★★	Daughter calving interval (days) Breed avg: -1.25days, All breeds avg: -0.76days	+0.22days	46% (Average)	★★

Additional Information:

Contact 0872473046

Linear composites	Value	Reliability
Muscle		
Skeletal		
Function		

Herd data quality index

N/A

Animal not scored.

Copyright, Irish Cattle Breeding Federation ICBF

This report has been prepared by ICBF in good faith on the basis of information provided to it. No representation or warranty expressed or implied is made or given by ICBF as to the accuracy, reliability, completeness of this Report. ICBF shall not be liable for any losses (whether direct or indirect), damages, costs or expenses whatsoever, incurred or arising from any use of or reliance on this Report or the information contained in it by any person.

Lot 13 CAMBER OWNEY

ID: 372222188010432

Breed: Charolais

Sex: Male

DOB: 07-Oct-2018

Owner: Vincent Mc Brien - Camber Corriga Co Leitrim

Breeder:

Sire: Doonally New
CF52

Sire Verified (SNP)

Dam: Camber Cindy
IE231395040212

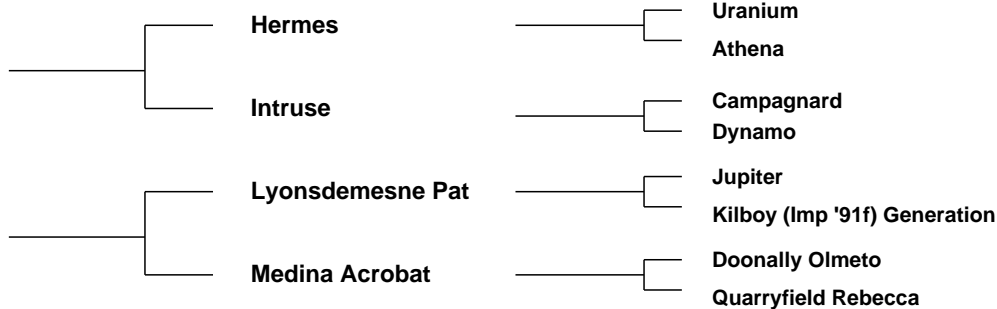

Evaluation Date: Mar 2020 Next Evaluation Date: 26-May-2020

Star Rating (Within Charolais breed)	Economic Indexes	€uro value per progeny	Index Reliability	Star rating (across all beef breeds)
--------------------------------------	------------------	------------------------	-------------------	--------------------------------------

★	Replacement	€3	50% (Average)	★
★★★★★	Terminal	€139	52% (Average)	★★★★★

Calving Difficulty (births requiring considerable assistance; % 3 & 4)

When Mated With:	Value	Reliability
Beef cows Breed avg: 5.73%, All breeds avg: 3.87%	+8.8%	76% (High)
Beef heifers Breed avg: 10.97%, All breeds avg: 8.33%	Values and reliability for calving difficulty when mated with beef heifers are available from the animal search on www.icbf.com	

Star Rating (Within Charolais breed)	Key Replacement Profit Traits	Value	Reliability	Star rating (across all beef breeds)
--------------------------------------	-------------------------------	-------	-------------	--------------------------------------

Expected Progeny Performance				
★★★★★	Docility (1-5 scale) Breed avg: 0.04, All breeds avg: 0.01	0.08 scale	48% (Average)	★★★★★
★★★★★	Carcass weight (kg) Breed avg: 33.48kg, All breeds avg: 16.39kg	+37.1kg	48% (Average)	★★★★★
★★★★★	Carcass conformation (1-15 scale) Breed avg: 1.88, All breeds avg: 1.4	+2.11 scale	47% (Average)	★★★★★

Expected Daughter Breeding Performance				
--	--	--	--	--

	Daughter calving diff (% 3 & 4) Breed avg: 4.67%, All breeds avg: 5.4%	+5.4%	63%	
★★	Daughter Milk (kg) Breed avg: -3.77kg, All breeds avg: 2.29kg	-4.6kg	50% (Average)	★
★	Daughter calving interval (days) Breed avg: -1.25days, All breeds avg: -0.76days	+3.85days	46% (Average)	★

Additional Information:

Contact 0866010821

Linear composites	Value	Reliability
Muscle		
Skeletal		
Function		

Herd data quality index
N/A

Animal not scored.

Copyright, Irish Cattle Breeding Federation ICBF

This report has been prepared by ICBF in good faith on the basis of information provided to it. No representation or warranty expressed or implied is made or given by ICBF as to the accuracy, reliability, completeness of this Report. ICBF shall not be liable for any losses (whether direct or indirect), damages, costs or expenses whatsoever, incurred or arising from any use of or reliance on this Report or the information contained in it by any person.

Lot 14 NOBLE ONSLOW

ID: 372216595891070

Breed: Charolais

Sex: Male

DOB: 08-Oct-2018

Owner: Harry Noble - Kilcoursey Edgeworthstown Co Longford

Breeder:

Sire: Goldstar Echo
GHX

Sire Verified (SNP)

Dam: Noble Julie
IE251358660896

Dam Verified (SNP)

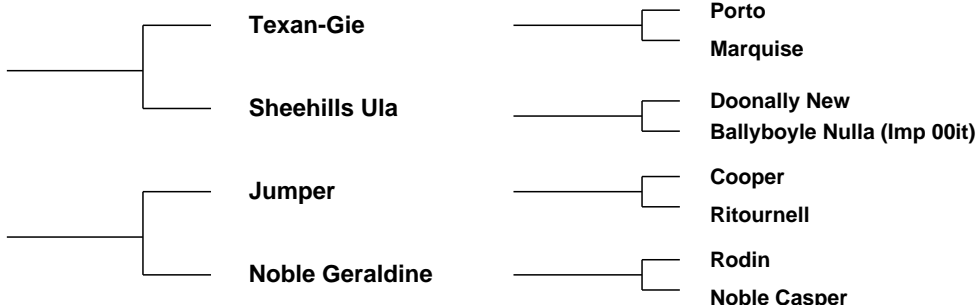

Evaluation Date: Mar 2020 Next Evaluation Date: 26-May-2020

Star Rating (Within Charolais breed)	Economic Indexes	€uro value per progeny	Index Reliability	Star rating (across all beef breeds)
★★★★	Replacement	€83	46% (Average)	★★★
★★	Terminal	€117	48% (Average)	★★★★

Calving Difficulty (births requiring considerable assistance; % 3 & 4)

When Mated With:	Value	Reliability
Beef cows Breed avg: 5.73%, All breeds avg: 3.87%	+4.8%	68% (High)
Beef heifers Breed avg: 10.97%, All breeds avg: 8.33%	Values and reliability for calving difficulty when mated with beef heifers are available from the animal search on www.icbf.com	

Star Rating (Within Charolais breed)	Key Replacement Profit Traits	Value	Reliability	Star rating (across all beef breeds)
Expected Progeny Performance				
★★★★★★	Docility (1-5 scale) Breed avg: 0.04, All breeds avg: 0.01	0.1 scale	46% (Average)	★★★★★★
★★	Carcass weight (kg) Breed avg: 33.48kg, All breeds avg: 16.39kg	+28.9kg	46% (Average)	★★★★★★
★★	Carcass conformation (1-15 scale) Breed avg: 1.88, All breeds avg: 1.4	+1.71 scale	46% (Average)	★★★★

Expected Daughter Breeding Performance				
	Daughter calving diff (% 3 & 4) Breed avg: 4.67%, All breeds avg: 5.4%	+4%	56%	
★★★★	Daughter Milk (kg) Breed avg: -3.77kg, All breeds avg: 2.29kg	-1.5kg	46% (Average)	★
★★★★	Daughter calving interval (days) Breed avg: -1.25days, All breeds avg: -0.76days	-2.52days	42% (Average)	★★★★

Additional Information:

Contact 0870558922

Linear composites	Value	Reliability
Muscle		
Skeletal		
Function		

Herd data quality index

N/A

Animal not scored.

Copyright, Irish Cattle Breeding Federation ICBF

This report has been prepared by ICBF in good faith on the basis of information provided to it. No representation or warranty expressed or implied is made or given by ICBF as to the accuracy, reliability, completeness of this Report. ICBF shall not be liable for any losses (whether direct or indirect), damages, costs or expenses whatsoever, incurred or arising from any use of or reliance on this Report or the information contained in it by any person.

Lot 15 INCHIQVIN OBAMA

ID: 372216906930643

Breed: Charolais

Sex: Male

DOB: 12-Oct-2018

Owner: Patrick Daveron - Inchiquin Ower Co Galway

Breeder:

Sire: Glen Leon
CH4158

Sire Verified (SNP)

Dam: Inchiquin Jessica
IE181552140472

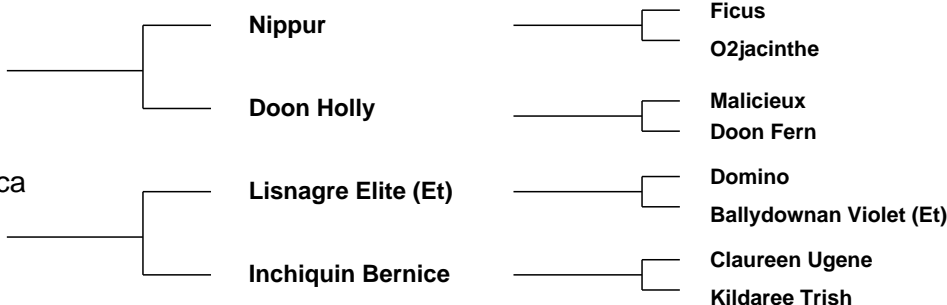

Evaluation Date: Mar 2020 Next Evaluation Date: 26-May-2020

Star Rating (Within Charolais breed)	Economic Indexes	€uro value per progeny	Index Reliability	Star rating (across all beef breeds)
★★★	Replacement	€67	43% (Average)	★★
★★★★★	Terminal	€141	48% (Average)	★★★★★

Calving Difficulty (births requiring considerable assistance; % 3 & 4)

When Mated With:	Value	Reliability
Beef cows Breed avg: 5.73%, All breeds avg: 3.87%	+4.1%	73% (High)
Beef heifers Breed avg: 10.97%, All breeds avg: 8.33%	Values and reliability for calving difficulty when mated with beef heifers are available from the animal search on www.icbf.com	

Star Rating (Within Charolais breed)	Key Replacement Profit Traits	Value	Reliability	Star rating (across all beef breeds)
Expected Progeny Performance				
★★★★★	Docility (1-5 scale) Breed avg: 0.04, All breeds avg: 0.01	0.11 scale	47% (Average)	★★★★★
★★★	Carcass weight (kg) Breed avg: 33.48kg, All breeds avg: 16.39kg	+33.6kg	45% (Average)	★★★★★
★★★★★	Carcass conformation (1-15 scale) Breed avg: 1.88, All breeds avg: 1.4	+2.09 scale	43% (Average)	★★★★★

Expected Daughter Breeding Performance

	Daughter calving diff (% 3 & 4) Breed avg: 4.67%, All breeds avg: 5.4%	+5.2%	54%	
★	Daughter Milk (kg) Breed avg: -3.77kg, All breeds avg: 2.29kg	-7.1kg	38% (Low)	★
★★★★★	Daughter calving interval (days) Breed avg: -1.25days, All breeds avg: -0.76days	-2.36days	38% (Low)	★★★★★

Additional Information:

Contact 0876342015

Linear composites	Value	Reliability
Muscle		
Skeletal		
Function		

Herd data quality index

N/A

Animal not scored.

Copyright, Irish Cattle Breeding Federation ICBF

This report has been prepared by ICBF in good faith on the basis of information provided to it. No representation or warranty expressed or implied is made or given by ICBF as to the accuracy, reliability, completeness of this Report. ICBF shall not be liable for any losses (whether direct or indirect), damages, costs or expenses whatsoever, incurred or arising from any use of or reliance on this Report or the information contained in it by any person.

Lot 16 SHEEPWALK OLLIE

ID: 372224840790321

Breed: Charolais

Sex: Male

DOB: 15-Oct-2018



Owner: Noel Creighton - Demesne Frenchpark Castlerea Co Roscommon

Breeder:

Sire: Caveldands Fenian
LZF

Sire Verified (SNP)

Noaille

Caveldands Carena

Dam: Sheepwalk Freda
IE311561550184

Dam Verified (SNP)

Enfield Plexus

Sheepwalk Rose

Eddy

Janina

Indurain

Caveldands Ulricka

Domino

Chloe

Doonally New

Melvin Molly



Evaluation Date: Mar 2020 Next Evaluation Date: 26-May-2020

Star Rating (Within Charolais breed)	Economic Indexes	€uro value per progeny	Index Reliability	Star rating (across all beef breeds)
★★★★★	Replacement	€107	51% (Average)	★★★★★
★★★★★	Terminal	€161	54% (Average)	★★★★★

Calving Difficulty (births requiring considerable assistance; % 3 & 4)

When Mated With:	Value	Reliability
Beef cows Breed avg: 5.73%, All breeds avg: 3.87%	+4.2%	73% (High)
Beef heifers Breed avg: 10.97%, All breeds avg: 8.33%	Values and reliability for calving difficulty when mated with beef heifers are available from the animal search on www.icbf.com	

Star Rating (Within Charolais breed)	Key Replacement Profit Traits	Value	Reliability	Star rating (across all beef breeds)
Expected Progeny Performance				
★★★★★	Docility (1-5 scale) Breed avg: 0.04, All breeds avg: 0.01	0.05 scale	48% (Average)	★★★★★
★★★★★	Carcass weight (kg) Breed avg: 33.48kg, All breeds avg: 16.39kg	+42.2kg	55% (Average)	★★★★★
★★★	Carcass conformation (1-15 scale) Breed avg: 1.88, All breeds avg: 1.4	+1.81 scale	49% (Average)	★★★★★

Expected Daughter Breeding Performance

	Daughter calving diff (% 3 & 4) Breed avg: 4.67%, All breeds avg: 5.4%	+2.2%	63%	
★★★	Daughter Milk (kg) Breed avg: -3.77kg, All breeds avg: 2.29kg	-5kg	49% (Average)	★
★★★★★	Daughter calving interval (days) Breed avg: -1.25days, All breeds avg: -0.76days	-2.1days	45% (Average)	★★★★★

Additional Information:

Contact 0868231222

Linear composites	Value	Reliability
Muscle	107	54%
Skeletal	113	52%
Function	123	29%

Herd data quality index

N/A

Animal scored. Linear scores and weaning weights in evaluations

Copyright, Irish Cattle Breeding Federation ICBF

This report has been prepared by ICBF in good faith on the basis of information provided to it. No representation or warranty expressed or implied is made or given by ICBF as to the accuracy, reliability, completeness of this Report. ICBF shall not be liable for any losses (whether direct or indirect), damages, costs or expenses whatsoever, incurred or arising from any use of or reliance on this Report or the information contained in it by any person.

Lot 17 CARROWKEEL08 ONLYFIVESTAR ET

ID: 372214166930522

Breed: Charolais

Sex: Male

DOB: 20-Oct-2018

Owner: Thomas Gormley - Carrowkeel Elphin Co Roscommon

Breeder:

Sire: Blelack Digger
S956

Sire Verified (SNP)

Dam: Carrowkeel Camilla
IE311405590238

Dam Verified (SNP)

Balthayock Adonis

Galcantray Abbey

Enfield Plexus

Carrowkeel Lara

Balmyle Thunderbird

Balthayock Peach

Blelack Montgomery

Blelack Rachel

Domino

Chloe

Doonally Dudenever

Loughinlea Avril



Evaluation Date: Mar 2020 Next Evaluation Date: 26-May-2020

Star Rating (Within Charolais breed)	Economic Indexes	€uro value per progeny	Index Reliability	Star rating (across all beef breeds)
★★★★★	Replacement	€138	48% (Average)	★★★★★
★★	Terminal	€120	50% (Average)	★★★★

Calving Difficulty (births requiring considerable assistance; % 3 & 4)

When Mated With:	Value	Reliability
Beef cows Breed avg: 5.73%, All breeds avg: 3.87%	+5.1%	72% (High)
Beef heifers Breed avg: 10.97%, All breeds avg: 8.33%	Values and reliability for calving difficulty when mated with beef heifers are available from the animal search on www.icbf.com	

Star Rating (Within Charolais breed)	Key Replacement Profit Traits	Value	Reliability	Star rating (across all beef breeds)
Expected Progeny Performance				
★★★★★	Docility (1-5 scale) Breed avg: 0.04, All breeds avg: 0.01	0.06 scale	49% (Average)	★★★★★
★★	Carcass weight (kg) Breed avg: 33.48kg, All breeds avg: 16.39kg	+29.8kg	48% (Average)	★★★★★
★★	Carcass conformation (1-15 scale) Breed avg: 1.88, All breeds avg: 1.4	+1.75 scale	47% (Average)	★★★★★

Expected Daughter Breeding Performance				
	Daughter calving diff (% 3 & 4) Breed avg: 4.67%, All breeds avg: 5.4%	+4.3%	59%	
★★★★★	Daughter Milk (kg) Breed avg: -3.77kg, All breeds avg: 2.29kg	+4.7kg	49% (Average)	★★★★★
★★★★★	Daughter calving interval (days) Breed avg: -1.25days, All breeds avg: -0.76days	-1.94days	42% (Average)	★★★★★

Additional Information:

Contact 0879886181

Linear composites	Value	Reliability
Muscle		
Skeletal		
Function		

Herd data quality index

N/A

Animal not scored.

Copyright, Irish Cattle Breeding Federation ICBF

This report has been prepared by ICBF in good faith on the basis of information provided to it. No representation or warranty expressed or implied is made or given by ICBF as to the accuracy, reliability, completeness of this Report. ICBF shall not be liable for any losses (whether direct or indirect), damages, costs or expenses whatsoever, incurred or arising from any use of or reliance on this Report or the information contained in it by any person.

Lot 18 DRUMCAR OMAN

ID: 372213633130125

Breed: Charolais

Sex: Male

DOB: 27-Oct-2018

Owner: Fintan Young - Drumcar Dunleer Co Louth

Breeder:

Sire: Fiston
FSZ

Sire Verified (SNP)

Tinor

Baronne

Dam: Drumcar Josey
IE261053370095

Dam Verified (SNP)

Blelack Digger

Drumcar Grace

Laurel

Odette

Populaire

Tristesse

Balthayock Adonis

Galcantray Abbey

Excellent

Aghafad Elle



Evaluation Date: Mar 2020 Next Evaluation Date: 26-May-2020

Star Rating (Within Charolais breed)	Economic Indexes	€uro value per progeny	Index Reliability	Star rating (across all beef breeds)
★★★★★	Replacement	€125	51% (Average)	★★★★★
★★★★★	Terminal	€161	54% (Average)	★★★★★

Calving Difficulty (births requiring considerable assistance; % 3 & 4)

When Mated With:	Value	Reliability
Beef cows Breed avg: 5.73%, All breeds avg: 3.87%	+3.8%	73% (High)
Beef heifers Breed avg: 10.97%, All breeds avg: 8.33%	Values and reliability for calving difficulty when mated with beef heifers are available from the animal search on www.icbf.com	

Star Rating (Within Charolais breed)	Key Replacement Profit Traits	Value	Reliability	Star rating (across all beef breeds)
Expected Progeny Performance				
★★★★★	Docility (1-5 scale) Breed avg: 0.04, All breeds avg: 0.01	0.05 scale	56% (Average)	★★★★★
★★★★★	Carcass weight (kg) Breed avg: 33.48kg, All breeds avg: 16.39kg	+44.1kg	53% (Average)	★★★★★
★★★	Carcass conformation (1-15 scale) Breed avg: 1.88, All breeds avg: 1.4	+1.78 scale	48% (Average)	★★★★★

Expected Daughter Breeding Performance

	Daughter calving diff (% 3 & 4) Breed avg: 4.67%, All breeds avg: 5.4%	+2.7%	61%	
★★★★★	Daughter Milk (kg) Breed avg: -3.77kg, All breeds avg: 2.29kg	-0.7kg	48% (Average)	★★★
★★★★★	Daughter calving interval (days) Breed avg: -1.25days, All breeds avg: -0.76days	-3.3days	44% (Average)	★★★★★

Additional Information:

Contact 0868174151

Linear composites	Value	Reliability
Muscle	108	55%
Skeletal	117	53%
Function	98	29%

Herd data quality index

N/A

Animal scored. Linear scores and weaning weights in evaluations

Copyright, Irish Cattle Breeding Federation ICBF

This report has been prepared by ICBF in good faith on the basis of information provided to it. No representation or warranty expressed or implied is made or given by ICBF as to the accuracy, reliability, completeness of this Report. ICBF shall not be liable for any losses (whether direct or indirect), damages, costs or expenses whatsoever, incurred or arising from any use of or reliance on this Report or the information contained in it by any person.

Lot 19 BROCCA OGIE ET

ID: 372226059560126

Breed: Charolais

Sex: Male

DOB: 28-Oct-2018

Owner: John Barry Moran - Brocka Fardrum Athlone Co Westmeath

Breeder:

Sire: Domino
OMD

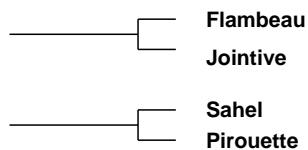
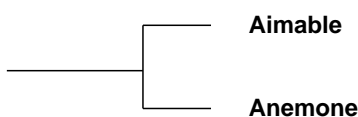

Dam: Celtic India (Et)
IE221152640584

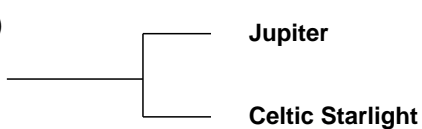

Evaluation Date: Mar 2020 Next Evaluation Date: 26-May-2020

Star Rating (Within Charolais breed)	Economic Indexes	€uro value per progeny	Index Reliability	Star rating (across all beef breeds)
--------------------------------------	------------------	------------------------	-------------------	--------------------------------------

★	Replacement	€14	49% (Average)	★
---	--------------------	-----	---------------	---

★★★★★★	Terminal	€153	51% (Average)	★★★★★★
--------	-----------------	------	---------------	--------

Calving Difficulty (births requiring considerable assistance; % 3 & 4)

When Mated With:	Value	Reliability
------------------	-------	-------------

Beef cows Breed avg: 5.73%, All breeds avg: 3.87%	+8.5%	74% (High)
---	-------	------------

Beef heifers Breed avg: 10.97%, All breeds avg: 8.33%	Values and reliability for calving difficulty when mated with beef heifers are available from the animal search on www.icbf.com	
---	---	--

Star Rating (Within Charolais breed)	Key Replacement Profit Traits	Value	Reliability	Star rating (across all beef breeds)
--------------------------------------	-------------------------------	-------	-------------	--------------------------------------

Expected Progeny Performance

★★★★★	Docility (1-5 scale) Breed avg: 0.04, All breeds avg: 0.01	0.05 scale	48% (Average)	★★★★★
-------	--	------------	---------------	-------

★★★★★★	Carcass weight (kg) Breed avg: 33.48kg, All breeds avg: 16.39kg	+39.7kg	48% (Average)	★★★★★★
--------	---	---------	---------------	--------

★★★★★★	Carcass conformation (1-15 scale) Breed avg: 1.88, All breeds avg: 1.4	+2.59 scale	48% (Average)	★★★★★★
--------	--	-------------	---------------	--------

Expected Daughter Breeding Performance

	Daughter calving diff (% 3 & 4) Breed avg: 4.67%, All breeds avg: 5.4%	+5.8%	66%	
--	--	-------	-----	--

★	Daughter Milk (kg) Breed avg: -3.77kg, All breeds avg: 2.29kg	-10.3kg	48% (Average)	★
---	---	---------	---------------	---

★★	Daughter calving interval (days) Breed avg: -1.25days, All breeds avg: -0.76days	+0.57days	45% (Average)	★★
----	--	-----------	---------------	----

Additional Information:

Contact 0879111750

Linear composites	Value	Reliability
Muscle		
Skeletal		
Function		

Herd data quality index
N/A

Animal not scored.

Copyright, Irish Cattle Breeding Federation ICBF

This report has been prepared by ICBF in good faith on the basis of information provided to it. No representation or warranty expressed or implied is made or given by ICBF as to the accuracy, reliability, completeness of this Report. ICBF shall not be liable for any losses (whether direct or indirect), damages, costs or expenses whatsoever, incurred or arising from any use of or reliance on this Report or the information contained in it by any person.

Lot 20 KILVILCORRIS OLAN

ID: 372217889871080

Breed: Charolais

Sex: Male

DOB: 30-Oct-2018

Owner: Matt Ryan - Clonismullen Drom Borrisoleigh Thurles Co Tipperary

Breeder:

Sire: Lisnagre Elite (Et)
LGL

Sire Verified (SNP)

Dam: Kilvilcorris Elsie
IE331352720583

Dam Verified (SNP)

Domino

Ballydownan Violet
(Et)

Doonally New

Kilvilcorris Amrlie

Aimable

Anemone

Jupiter

Ballydownan Simone (Et)

Hermes

Intruse

Bova Oniraloin

Kilvilcorris Rosalie



Evaluation Date: Mar 2020 Next Evaluation Date: 26-May-2020

Star Rating (Within Charolais breed)	Economic Indexes	€uro value per progeny	Index Reliability	Star rating (across all beef breeds)
★★	Replacement	€39	50% (Average)	★
★★★★★★	Terminal	€144	51% (Average)	★★★★★★

Calving Difficulty (births requiring considerable assistance; % 3 & 4)

When Mated With:	Value	Reliability
Beef cows Breed avg: 5.73%, All breeds avg: 3.87%	+4.2%	77% (High)
Beef heifers Breed avg: 10.97%, All breeds avg: 8.33%	Values and reliability for calving difficulty when mated with beef heifers are available from the animal search on www.icbf.com	

Star Rating (Within Charolais breed)	Key Replacement Profit Traits	Value	Reliability	Star rating (across all beef breeds)
Expected Progeny Performance				
★★★	Docility (1-5 scale) Breed avg: 0.04, All breeds avg: 0.01	0.03 scale	49% (Average)	★★★★
★★★	Carcass weight (kg) Breed avg: 33.48kg, All breeds avg: 16.39kg	+34.6kg	47% (Average)	★★★★★★
★★★★★★	Carcass conformation (1-15 scale) Breed avg: 1.88, All breeds avg: 1.4	+2.17 scale	47% (Average)	★★★★★★

Expected Daughter Breeding Performance

	Daughter calving diff (% 3 & 4) Breed avg: 4.67%, All breeds avg: 5.4%	+4.3%	65%	
★	Daughter Milk (kg) Breed avg: -3.77kg, All breeds avg: 2.29kg	-7.1kg	49% (Average)	★
★	Daughter calving interval (days) Breed avg: -1.25days, All breeds avg: -0.76days	+1.31days	46% (Average)	★

Additional Information:

Contact 0872473046

Linear composites	Value	Reliability
Muscle		
Skeletal		
Function		

Herd data quality index

N/A

Animal not scored.

Copyright, Irish Cattle Breeding Federation ICBF

This report has been prepared by ICBF in good faith on the basis of information provided to it. No representation or warranty expressed or implied is made or given by ICBF as to the accuracy, reliability, completeness of this Report. ICBF shall not be liable for any losses (whether direct or indirect), damages, costs or expenses whatsoever, incurred or arising from any use of or reliance on this Report or the information contained in it by any person.

Lot 21 CLOUGHBRACK OVERTHEMOON

ID: 372223804250476

Breed: Charolais

Sex: Male

DOB: 02-Nov-2018

Owner: Mattie Kelly - Cloughbrack Newbridge Ballinasloe Co Galway

Breeder:

Sire: Doonally New CF52

Sire Verified (SNP)

Hermes

Intruse

Uranium

Athena

Campagnard

Dynamo

Dam: Cloughbrack Belinda IE181942370211

Dam Verified (SNP)

Indurain

Cloughbrack Perdita

Vicomte

Tombola

Bova Nebuleux

Cloughbrack Maiden



Evaluation Date: Mar 2020 Next Evaluation Date: 26-May-2020

Star Rating (Within Charolais breed)	Economic Indexes	€uro value per progeny	Index Reliability	Star rating (across all beef breeds)
--------------------------------------	------------------	------------------------	-------------------	--------------------------------------

★	Replacement	€4	51% (Average)	★
★★★★★	Terminal	€139	53% (Average)	★★★★★

Calving Difficulty (births requiring considerable assistance; % 3 & 4)

When Mated With:	Value	Reliability
Beef cows Breed avg: 5.73%, All breeds avg: 3.87%	+8%	78% (High)
Beef heifers Breed avg: 10.97%, All breeds avg: 8.33%	Values and reliability for calving difficulty when mated with beef heifers are available from the animal search on www.icbf.com	

Star Rating (Within Charolais breed)	Key Replacement Profit Traits	Value	Reliability	Star rating (across all beef breeds)
--------------------------------------	-------------------------------	-------	-------------	--------------------------------------

Expected Progeny Performance				
★★★★★	Docility (1-5 scale) Breed avg: 0.04, All breeds avg: 0.01	0.07 scale	49% (Average)	★★★★★
★★★★★	Carcass weight (kg) Breed avg: 33.48kg, All breeds avg: 16.39kg	+35.9kg	49% (Average)	★★★★★
★★★★★	Carcass conformation (1-15 scale) Breed avg: 1.88, All breeds avg: 1.4	+2.05 scale	49% (Average)	★★★★★

Expected Daughter Breeding Performance

	Daughter calving diff (% 3 & 4) Breed avg: 4.67%, All breeds avg: 5.4%	+5%	65%	
★★	Daughter Milk (kg) Breed avg: -3.77kg, All breeds avg: 2.29kg	-5.7kg	51% (Average)	★
★	Daughter calving interval (days) Breed avg: -1.25days, All breeds avg: -0.76days	+3.3days	47% (Average)	★

Additional Information:

Contact 0876764637

Linear composites Value Reliability

Muscle		
Skeletal		
Function		

Herd data quality index

N/A

Animal not scored.

Copyright, Irish Cattle Breeding Federation ICBF

This report has been prepared by ICBF in good faith on the basis of information provided to it. No representation or warranty expressed or implied is made or given by ICBF as to the accuracy, reliability, completeness of this Report. ICBF shall not be liable for any losses (whether direct or indirect), damages, costs or expenses whatsoever, incurred or arising from any use of or reliance on this Report or the information contained in it by any person.

Lot 22 WHITEPARK OWEN

ID: 372218642720635

Breed: Charolais

Sex: Male

DOB: 05-Nov-2018

Owner: Patrick Hillary - Whitepark Woodlawn Ballinasloe Co Galway

Breeder:

Sire: Chic
CH4065

Sire Verified (SNP)

Utrillo Mic

Ursula

Dam: Whitepark Laura
IE182053970532

Inverlochy Gurkha

Whitepark Finula

Senior
Ficelle

Igloo
Larissa

Balmyle Bollinger
Inverlochy Volga

Lyonsdemesne Tzar
Whitepark Alice



Evaluation Date: Mar 2020 Next Evaluation Date: 26-May-2020

Star Rating (Within Charolais breed)	Economic Indexes	€uro value per progeny	Index Reliability	Star rating (across all beef breeds)
★★★★★	Replacement	€97	42% (Average)	★★★★★
★★★★★	Terminal	€169	47% (Average)	★★★★★

Calving Difficulty (births requiring considerable assistance; % 3 & 4)

When Mated With:	Value	Reliability
Beef cows Breed avg: 5.73%, All breeds avg: 3.87%	+6.3%	66% (High)
Beef heifers Breed avg: 10.97%, All breeds avg: 8.33%	Values and reliability for calving difficulty when mated with beef heifers are available from the animal search on www.icbf.com	

Star Rating (Within Charolais breed)	Key Replacement Profit Traits	Value	Reliability	Star rating (across all beef breeds)
Expected Progeny Performance				
★★★	Docility (1-5 scale) Breed avg: 0.04, All breeds avg: 0.01	0.04 scale	39% (Low)	★★★★★
★★★★★	Carcass weight (kg) Breed avg: 33.48kg, All breeds avg: 16.39kg	+50.4kg	49% (Average)	★★★★★
★★★	Carcass conformation (1-15 scale) Breed avg: 1.88, All breeds avg: 1.4	+1.88 scale	42% (Average)	★★★★★

Expected Daughter Breeding Performance

	Daughter calving diff (% 3 & 4) Breed avg: 4.67%, All breeds avg: 5.4%	+4.7%	54%	
★★★★★	Daughter Milk (kg) Breed avg: -3.77kg, All breeds avg: 2.29kg	-1.9kg	42% (Average)	★
★★	Daughter calving interval (days) Breed avg: -1.25days, All breeds avg: -0.76days	-0.14days	35% (Low)	★★

Additional Information:

Contact 0864060025

Linear composites	Value	Reliability
Muscle		
Skeletal		
Function		

Herd data quality index

N/A

Animal not scored.

Copyright, Irish Cattle Breeding Federation ICBF

This report has been prepared by ICBF in good faith on the basis of information provided to it. No representation or warranty expressed or implied is made or given by ICBF as to the accuracy, reliability, completeness of this Report. ICBF shall not be liable for any losses (whether direct or indirect), damages, costs or expenses whatsoever, incurred or arising from any use of or reliance on this Report or the information contained in it by any person.

Lot 23 CASTLEWOOD ORLANDO ET

ID: 372215261070425

Breed: Charolais

Sex: Male

DOB: 14-Nov-2018

Owner: David Kenny - Woodstock Ballindine Co Mayo

Breeder:

Sire: Jaquard
CH4284

Sire Verified (SNP)

Houblon

Ecoissaise

Bon Vivant

Diane

Australien

Vendange

Dam: Castlewood Fionnuala Et
IE271874740250

Major

Merveille

Berlioz

Charmille

Hidalgo

Biche



Evaluation Date: Mar 2020 Next Evaluation Date: 26-May-2020

Star Rating (Within Charolais breed)	Economic Indexes	€uro value per progeny	Index Reliability	Star rating (across all beef breeds)
★	Replacement	€16	42% (Average)	★
★★★★★	Terminal	€133	48% (Average)	★★★★★

Calving Difficulty (births requiring considerable assistance; % 3 & 4)

When Mated With:	Value	Reliability
Beef cows Breed avg: 5.73%, All breeds avg: 3.87%	+6.7%	71% (High)
Beef heifers Breed avg: 10.97%, All breeds avg: 8.33%	Values and reliability for calving difficulty when mated with beef heifers are available from the animal search on www.icbf.com	

Star Rating (Within Charolais breed)	Key Replacement Profit Traits	Value	Reliability	Star rating (across all beef breeds)
Expected Progeny Performance				
★★★★★	Docility (1-5 scale) Breed avg: 0.04, All breeds avg: 0.01	0.11 scale	42% (Average)	★★★★★
★★★★★	Carcass weight (kg) Breed avg: 33.48kg, All breeds avg: 16.39kg	+41.5kg	49% (Average)	★★★★★
★★★	Carcass conformation (1-15 scale) Breed avg: 1.88, All breeds avg: 1.4	+1.89 scale	42% (Average)	★★★★★

Expected Daughter Breeding Performance

	Daughter calving diff (% 3 & 4) Breed avg: 4.67%, All breeds avg: 5.4%	+6.6%	52%	
★★★★	Daughter Milk (kg) Breed avg: -3.77kg, All breeds avg: 2.29kg	-2.6kg	38% (Low)	★
★	Daughter calving interval (days) Breed avg: -1.25days, All breeds avg: -0.76days	+1.92days	35% (Low)	★

Additional Information:

Contact 0872950259

Linear composites	Value	Reliability
Muscle		
Skeletal		
Function		

Herd data quality index

N/A

Animal not scored.

Copyright, Irish Cattle Breeding Federation ICBF

This report has been prepared by ICBF in good faith on the basis of information provided to it. No representation or warranty expressed or implied is made or given by ICBF as to the accuracy, reliability, completeness of this Report. ICBF shall not be liable for any losses (whether direct or indirect), damages, costs or expenses whatsoever, incurred or arising from any use of or reliance on this Report or the information contained in it by any person.

Lot 24 INCHIQVIN OLOMU

ID: 372216906940644

Breed: Charolais

Sex: Male

DOB: 15-Nov-2018

Owner: Patrick Daveron - Inchiquin Ower Co Galway

Breeder:

Sire: Crossmolina Euro
CSQ

Sire Verified (SNP)

Dam: Inchiquin Gina
IE181552120355

Thrunton Voldemort

Crossmolina Una

Claureen Ugene

Kildaree Trish

Burradon Talisman

Thrunton Starband

Doonally New

Crossmolina Rebecca

Boyannagh Nova

Claureen Nora

Organdi

Kildaree Olivia



Evaluation Date: Mar 2020 Next Evaluation Date: 26-May-2020

Star Rating (Within Charolais breed)	Economic Indexes	€uro value per progeny	Index Reliability	Star rating (across all beef breeds)
--------------------------------------	------------------	------------------------	-------------------	--------------------------------------

★	Replacement	-€40	47% (Average)	★
---	--------------------	-------------	-------------------------	---

★	Terminal	€104	49% (Average)	★★★
---	-----------------	-------------	-------------------------	-----

Calving Difficulty (births requiring considerable assistance; % 3 & 4)

When Mated With:	Value	Reliability
------------------	-------	-------------

Beef cows Breed avg: 5.73%, All breeds avg: 3.87%	+8.7%	74% (High)
---	--------------	----------------------

Beef heifers Breed avg: 10.97%, All breeds avg: 8.33%	Values and reliability for calving difficulty when mated with beef heifers are available from the animal search on www.icbf.com	
---	---	--

Star Rating (Within Charolais breed)	Key Replacement Profit Traits	Value	Reliability	Star rating (across all beef breeds)
--------------------------------------	-------------------------------	-------	-------------	--------------------------------------

Expected Progeny Performance

★★★	Docility (1-5 scale) Breed avg: 0.04, All breeds avg: 0.01	0.02 scale	46% (Average)	★★★
-----	--	---------------	------------------	-----

★	Carcass weight (kg) Breed avg: 33.48kg, All breeds avg: 16.39kg	+28kg	46% (Average)	★★★★★
---	---	-------	------------------	-------

★★★★★	Carcass conformation (1-15 scale) Breed avg: 1.88, All breeds avg: 1.4	+2.04 scale	46% (Average)	★★★★★
-------	--	----------------	------------------	-------

Expected Daughter Breeding Performance

	Daughter calving diff (% 3 & 4) Breed avg: 4.67%, All breeds avg: 5.4%	+6.9%	61%	
--	--	-------	-----	--

★★★	Daughter Milk (kg) Breed avg: -3.77kg, All breeds avg: 2.29kg	-5.1kg	47% (Average)	★
-----	---	--------	------------------	---

★	Daughter calving interval (days) Breed avg: -1.25days, All breeds avg: -0.76days	+3.02days	43% (Average)	★
---	--	-----------	------------------	---

Additional Information:

Contact 0876342015

Linear composites	Value	Reliability
Muscle		
Skeletal		
Function		

Herd data quality index
N/A

Animal not scored.

Copyright, Irish Cattle Breeding Federation ICBF

This report has been prepared by ICBF in good faith on the basis of information provided to it. No representation or warranty expressed or implied is made or given by ICBF as to the accuracy, reliability, completeness of this Report. ICBF shall not be liable for any losses (whether direct or indirect), damages, costs or expenses whatsoever, incurred or arising from any use of or reliance on this Report or the information contained in it by any person.

Lot 25 GRANGWOOD ONLY YOU

ID: 372218967940263

Breed: Charolais

Sex: Male

DOB: 23-Nov-2018



Owner: Jerry & Kay O'Keeffe - Woodlawn Grange Knocklong Co Limerick

Breeder:

Sire: Whitecliffe James
CH4061

Sire Verified (SNP)

Bleack Digger

Whitecliffe Emma

Balthayock Adonis

Galcantray Abbey

Mowbraypark Paramount (E)

Whitecliffe Ursula



Dam: Grangwood Miss
FR0338946437

Dam Verified (SNP)

Galardo

Esquisse

Eclat

Boulette

Chambord

Aquarelle

Evaluation Date: Mar 2020 Next Evaluation Date: 26-May-2020

Star Rating (Within Charolais breed)	Economic Indexes	€uro value per progeny	Index Reliability	Star rating (across all beef breeds)
★★★★★	Replacement	€98	41% (Average)	★★★★★
★★★★★	Terminal	€164	49% (Average)	★★★★★

Calving Difficulty (births requiring considerable assistance; % 3 & 4)

When Mated With:	Value	Reliability
Beef cows Breed avg: 5.73%, All breeds avg: 3.87%	+5.9%	69% (High)
Beef heifers Breed avg: 10.97%, All breeds avg: 8.33%	Values and reliability for calving difficulty when mated with beef heifers are available from the animal search on www.icbf.com	

Star Rating (Within Charolais breed)	Key Replacement Profit Traits	Value	Reliability	Star rating (across all beef breeds)
Expected Progeny Performance				
★★	Docility (1-5 scale) Breed avg: 0.04, All breeds avg: 0.01	0.02 scale	52% (Average)	★★★
★★★★★	Carcass weight (kg) Breed avg: 33.48kg, All breeds avg: 16.39kg	+46.7kg	50% (Average)	★★★★★
★★	Carcass conformation (1-15 scale) Breed avg: 1.88, All breeds avg: 1.4	+1.81 scale	46% (Average)	★★★★★

Expected Daughter Breeding Performance

	Daughter calving diff (% 3 & 4) Breed avg: 4.67%, All breeds avg: 5.4%	+6.4%	50%	
★★★★★	Daughter Milk (kg) Breed avg: -3.77kg, All breeds avg: 2.29kg	-0.6kg	37% (Low)	★★
★★★★	Daughter calving interval (days) Breed avg: -1.25days, All breeds avg: -0.76days	-1.87days	34% (Low)	★★★★

Additional Information:

Contact 0879109246

Linear composites	Value	Reliability
Muscle	111	51%
Skeletal	118	49%
Function	102	15%

Herd data quality index

N/A

Animal scored. Linear scores and weaning weights in evaluations

Copyright, Irish Cattle Breeding Federation ICBF

This report has been prepared by ICBF in good faith on the basis of information provided to it. No representation or warranty expressed or implied is made or given by ICBF as to the accuracy, reliability, completeness of this Report. ICBF shall not be liable for any losses (whether direct or indirect), damages, costs or expenses whatsoever, incurred or arising from any use of or reliance on this Report or the information contained in it by any person.

Lot 26 COOLATEGAL OLIVER

ID: 372226071530061

Breed: Charolais

Twin to Male

Sex: Male

DOB: 25-Nov-2018

Owner: Shane Muldoon - Greenhall Newtowncashel Co Longford

Breeder:

Sire: Jupiter
JPR

Sire Verified (SNP)

Erudit

Colombe

Dam: Coolategal Helen Et
IE251435980001

Dam Verified (SNP)

Umberto

Ashleigh Val

Argenty

Blanche

Voltaire

Unitaire

Major

Royal Rolls

Dollar

Rosanna Lilack



Evaluation Date: Mar 2020 Next Evaluation Date: 26-May-2020

Star Rating (Within Charolais breed)	Economic Indexes	€uro value per progeny	Index Reliability	Star rating (across all beef breeds)
--------------------------------------	------------------	------------------------	-------------------	--------------------------------------

★	Replacement	€2	47% (Average)	★
---	--------------------	----	---------------	---

★★★★★	Terminal	€131	50% (Average)	★★★★★
-------	-----------------	------	---------------	-------

Calving Difficulty (births requiring considerable assistance; % 3 & 4)

When Mated With:	Value	Reliability
------------------	-------	-------------

Beef cows Breed avg: 5.73%, All breeds avg: 3.87%	+7.7%	73% (High)
---	-------	------------

Beef heifers Breed avg: 10.97%, All breeds avg: 8.33%	Values and reliability for calving difficulty when mated with beef heifers are available from the animal search on www.icbf.com	
---	---	--

Star Rating (Within Charolais breed)	Key Replacement Profit Traits	Value	Reliability	Star rating (across all beef breeds)
--------------------------------------	-------------------------------	-------	-------------	--------------------------------------

Expected Progeny Performance

★★	Docility (1-5 scale) Breed avg: 0.04, All breeds avg: 0.01	0.02 scale	47% (Average)	★★★
----	---	------------	---------------	-----

★★★★★	Carcass weight (kg) Breed avg: 33.48kg, All breeds avg: 16.39kg	+39.2kg	47% (Average)	★★★★★
-------	--	---------	---------------	-------

★★★	Carcass conformation (1-15 scale) Breed avg: 1.88, All breeds avg: 1.4	+1.91 scale	47% (Average)	★★★★★
-----	---	-------------	---------------	-------

Expected Daughter Breeding Performance

	Daughter calving diff (% 3 & 4) Breed avg: 4.67%, All breeds avg: 5.4%	+4.4%	63%	
--	---	-------	-----	--

★★★★★	Daughter Milk (kg) Breed avg: -3.77kg, All breeds avg: 2.29kg	-3.1kg	45% (Average)	★
-------	--	--------	---------------	---

★	Daughter calving interval (days) Breed avg: -1.25days, All breeds avg: -0.76days	+3.5days	44% (Average)	★
---	---	----------	---------------	---

Additional Information:

Contact 0861086875

Linear composites	Value	Reliability
-------------------	-------	-------------

Muscle		
--------	--	--

Skeletal		
----------	--	--

Function		
----------	--	--

Herd data quality index

N/A

Animal not scored.

Copyright, Irish Cattle Breeding Federation ICBF

This report has been prepared by ICBF in good faith on the basis of information provided to it. No representation or warranty expressed or implied is made or given by ICBF as to the accuracy, reliability, completeness of this Report. ICBF shall not be liable for any losses (whether direct or indirect), damages, costs or expenses whatsoever, incurred or arising from any use of or reliance on this Report or the information contained in it by any person.

Lot 27 COOLATEGAL OSCAR

ID: 372226071540062

Breed: Charolais

Twin to Male

Sex: Male

DOB: 25-Nov-2018

Owner: Shane Muldoon - Greenhall Newtowncashel Co Longford

Breeder:

Sire: Jupiter
JPR

Sire Verified (SNP)

Erudit

Colombe

Argenty

Blanche

Voltaire

Unitaire

Dam: Coolategal Helen Et
IE251435980001

Dam Verified (SNP)

Umberto

Ashleigh Val

Major

Royal Rolls

Dollar

Rosanna Lilack



Evaluation Date: Mar 2020 Next Evaluation Date: 26-May-2020

Star Rating (Within Charolais breed)	Economic Indexes	€uro value per progeny	Index Reliability	Star rating (across all beef breeds)
--------------------------------------	------------------	------------------------	-------------------	--------------------------------------

★	Replacement	-€5	47% (Average)	★
★★★	Terminal	€114	50% (Average)	★★★★

Calving Difficulty (births requiring considerable assistance; % 3 & 4)

When Mated With:	Value	Reliability
Beef cows Breed avg: 5.73%, All breeds avg: 3.87%	+6.6%	73% (High)
Beef heifers Breed avg: 10.97%, All breeds avg: 8.33%	Values and reliability for calving difficulty when mated with beef heifers are available from the animal search on www.icbf.com	

Star Rating (Within Charolais breed)	Key Replacement Profit Traits	Value	Reliability	Star rating (across all beef breeds)
--------------------------------------	-------------------------------	-------	-------------	--------------------------------------

Expected Progeny Performance				
★★★★★	Docility (1-5 scale) Breed avg: 0.04, All breeds avg: 0.01	0.05 scale	47% (Average)	★★★★★
★★★	Carcass weight (kg) Breed avg: 33.48kg, All breeds avg: 16.39kg	+34.7kg	47% (Average)	★★★★★
★	Carcass conformation (1-15 scale) Breed avg: 1.88, All breeds avg: 1.4	+1.64 scale	47% (Average)	★★★★

Expected Daughter Breeding Performance				
--	--	--	--	--

	Daughter calving diff (% 3 & 4) Breed avg: 4.67%, All breeds avg: 5.4%	+5%	63%	
★★	Daughter Milk (kg) Breed avg: -3.77kg, All breeds avg: 2.29kg	-4.8kg	45% (Average)	★
★	Daughter calving interval (days) Breed avg: -1.25days, All breeds avg: -0.76days	+3.82days	44% (Average)	★

Additional Information:

Contact 0861086875

Linear composites	Value	Reliability
-------------------	-------	-------------

Muscle		
--------	--	--

Skeletal		
----------	--	--

Function		
----------	--	--

Herd data quality index

N/A

Animal not scored.

Copyright, Irish Cattle Breeding Federation ICBF

This report has been prepared by ICBF in good faith on the basis of information provided to it. No representation or warranty expressed or implied is made or given by ICBF as to the accuracy, reliability, completeness of this Report. ICBF shall not be liable for any losses (whether direct or indirect), damages, costs or expenses whatsoever, incurred or arising from any use of or reliance on this Report or the information contained in it by any person.

Lot 28 COOLATEGAL 007

ID: 372226071550063

Breed: Charolais

Sex: Male

DOB: 28-Nov-2018

Owner: Shane Muldoon - Greenhall Newtowncashel Co Longford

Breeder:

Sire: Virtuose
VOE

Sire Verified (SNP)

Dam: Coolategal Laura Et
IE251435960024

Dam Verified (SNP)

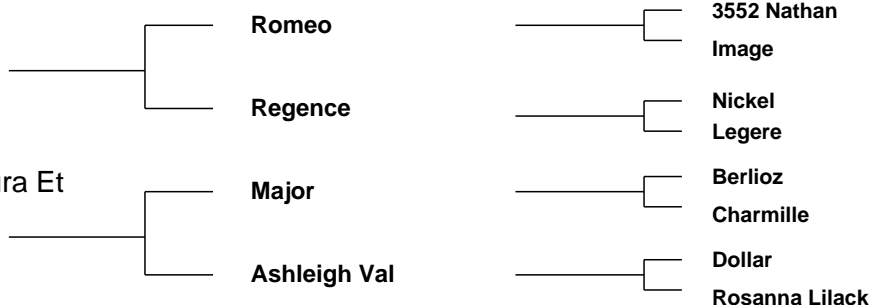

Evaluation Date: Mar 2020 Next Evaluation Date: 26-May-2020

Star Rating (Within Charolais breed)	Economic Indexes	€uro value per progeny	Index Reliability	Star rating (across all beef breeds)
--------------------------------------	------------------	------------------------	-------------------	--------------------------------------

★	Replacement	€9	43% (Average)	★
---	--------------------	----	---------------	---

★★★	Terminal	€111	47% (Average)	★★★★★
-----	-----------------	------	---------------	-------

Calving Difficulty (births requiring considerable assistance; % 3 & 4)

When Mated With:	Value	Reliability
------------------	-------	-------------

Beef cows Breed avg: 5.73%, All breeds avg: 3.87%	+9.4%	70% (High)
---	--------------	-------------------

Beef heifers Breed avg: 10.97%, All breeds avg: 8.33%	Values and reliability for calving difficulty when mated with beef heifers are available from the animal search on www.icbf.com	
---	---	--

Star Rating (Within Charolais breed)	Key Replacement Profit Traits	Value	Reliability	Star rating (across all beef breeds)
--------------------------------------	-------------------------------	-------	-------------	--------------------------------------

Expected Progeny Performance

★★★★★	Docility (1-5 scale) Breed avg: 0.04, All breeds avg: 0.01	0.06 scale	42% (Average)	★★★★★
-------	--	------------	---------------	-------

★★★★★	Carcass weight (kg) Breed avg: 33.48kg, All breeds avg: 16.39kg	+35.1kg	45% (Average)	★★★★★
-------	---	---------	---------------	-------

★★★★★	Carcass conformation (1-15 scale) Breed avg: 1.88, All breeds avg: 1.4	+2.24 scale	45% (Average)	★★★★★
-------	--	-------------	---------------	-------

Expected Daughter Breeding Performance

	Daughter calving diff (% 3 & 4) Breed avg: 4.67%, All breeds avg: 5.4%	+5.6%	56%	
--	--	-------	-----	--

★★★★★	Daughter Milk (kg) Breed avg: -3.77kg, All breeds avg: 2.29kg	-2kg	42% (Average)	★
-------	---	------	---------------	---

★★★	Daughter calving interval (days) Breed avg: -1.25days, All breeds avg: -0.76days	-0.97days	36% (Low)	★★★
-----	--	-----------	-----------	-----

Additional Information:

Contact 0861086875

Linear composites	Value	Reliability
Muscle		
Skeletal		
Function		

Herd data quality index
N/A

Animal not scored.

Copyright, Irish Cattle Breeding Federation ICBF

This report has been prepared by ICBF in good faith on the basis of information provided to it. No representation or warranty expressed or implied is made or given by ICBF as to the accuracy, reliability, completeness of this Report. ICBF shall not be liable for any losses (whether direct or indirect), damages, costs or expenses whatsoever, incurred or arising from any use of or reliance on this Report or the information contained in it by any person.

Lot 29 BONNAVELLA OH BOY

ID: 372216206671297

Breed: Charolais

Sex: Male

DOB: 01-Dec-2018

Owner: Martin Killeen - Ballymakea Beg Mullagh Co Clare

Breeder:

Sire: Fiston
FSZ

Sire Verified (SNP)

Dam: Bonnavella Lana
IE131480641024

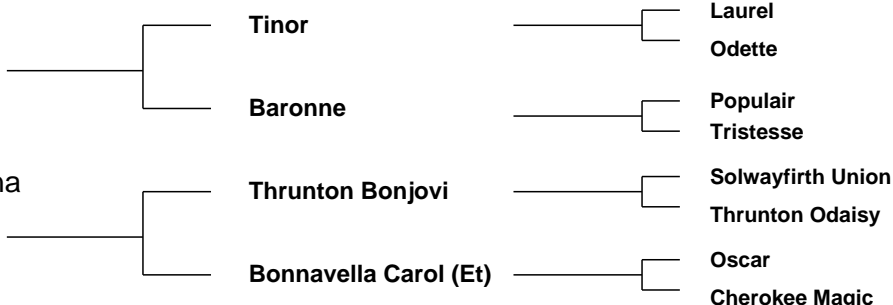

Evaluation Date: Mar 2020 Next Evaluation Date: 26-May-2020

Star Rating (Within Charolais breed)	Economic Indexes	€uro value per progeny	Index Reliability	Star rating (across all beef breeds)
★★★★★	Replacement	€127	48% (Average)	★★★★★
★★★★★	Terminal	€176	49% (Average)	★★★★★

Calving Difficulty (births requiring considerable assistance; % 3 & 4)

When Mated With:	Value	Reliability
Beef cows Breed avg: 5.73%, All breeds avg: 3.87%	+5.3%	71% (High)
Beef heifers Breed avg: 10.97%, All breeds avg: 8.33%	Values and reliability for calving difficulty when mated with beef heifers are available from the animal search on www.icbf.com	

Star Rating (Within Charolais breed)	Key Replacement Profit Traits	Value	Reliability	Star rating (across all beef breeds)
Expected Progeny Performance				
★★★★★	Docility (1-5 scale) Breed avg: 0.04, All breeds avg: 0.01	0.07 scale	46% (Average)	★★★★★
★★★★★	Carcass weight (kg) Breed avg: 33.48kg, All breeds avg: 16.39kg	+46.8kg	46% (Average)	★★★★★
★★★★★	Carcass conformation (1-15 scale) Breed avg: 1.88, All breeds avg: 1.4	+2.24 scale	46% (Average)	★★★★★

Expected Daughter Breeding Performance

	Daughter calving diff (% 3 & 4) Breed avg: 4.67%, All breeds avg: 5.4%	+3.2%	61%	
★★★	Daughter Milk (kg) Breed avg: -3.77kg, All breeds avg: 2.29kg	-5kg	46% (Average)	★
★★★★★	Daughter calving interval (days) Breed avg: -1.25days, All breeds avg: -0.76days	-2.86days	44% (Average)	★★★★★

Additional Information:

Contact 0879902758

Linear composites	Value	Reliability
Muscle		
Skeletal		
Function		

Herd data quality index

N/A

Animal not scored.

Copyright, Irish Cattle Breeding Federation ICBF

This report has been prepared by ICBF in good faith on the basis of information provided to it. No representation or warranty expressed or implied is made or given by ICBF as to the accuracy, reliability, completeness of this Report. ICBF shall not be liable for any losses (whether direct or indirect), damages, costs or expenses whatsoever, incurred or arising from any use of or reliance on this Report or the information contained in it by any person.

Lot 30 CLOUGHBRACK OFFICER

ID: 372223804260477

Breed: Charolais

Sex: Male

DOB: 10-Dec-2018

Owner: Mattie Kelly - Cloughbrack Newbridge Ballinasloe Co Galway

Breeder:

Sire: Caveldands Levi
CH4252

Sire Verified (SNP)

Pirate

Caveldands Holly 2

Meillard Rj

Banquise

Doonally New

Caveldands Vivienne

Dam: Cloughbrack Dot
IE181942330265

Dam Verified (SNP)

Panama

Cloughbrack Oasis

Ludwig

Marquise

Jupiter

Bluebell (Tc) Isobel



Evaluation Date: Mar 2020 Next Evaluation Date: 26-May-2020

Star Rating (Within Charolais breed)	Economic Indexes	€uro value per progeny	Index Reliability	Star rating (across all beef breeds)
★★	Replacement	€38	45% (Average)	★
★★★★★	Terminal	€134	50% (Average)	★★★★★

Calving Difficulty (births requiring considerable assistance; % 3 & 4)

When Mated With:	Value	Reliability
Beef cows Breed avg: 5.73%, All breeds avg: 3.87%	+7.3%	77% (High)
Beef heifers Breed avg: 10.97%, All breeds avg: 8.33%	Values and reliability for calving difficulty when mated with beef heifers are available from the animal search on www.icbf.com	

Star Rating (Within Charolais breed)	Key Replacement Profit Traits	Value	Reliability	Star rating (across all beef breeds)
Expected Progeny Performance				
★★	Docility (1-5 scale) Breed avg: 0.04, All breeds avg: 0.01	-0.01 scale	49% (Average)	★★★
★★★★★	Carcass weight (kg) Breed avg: 33.48kg, All breeds avg: 16.39kg	+36.7kg	47% (Average)	★★★★★
★★★★★	Carcass conformation (1-15 scale) Breed avg: 1.88, All breeds avg: 1.4	+2.04 scale	47% (Average)	★★★★★

Expected Daughter Breeding Performance

	Daughter calving diff (% 3 & 4) Breed avg: 4.67%, All breeds avg: 5.4%	+5.3%	57%	
★★	Daughter Milk (kg) Breed avg: -3.77kg, All breeds avg: 2.29kg	-4.8kg	43% (Average)	★
★★★★	Daughter calving interval (days) Breed avg: -1.25days, All breeds avg: -0.76days	-1.15days	39% (Low)	★★★

Additional Information:

Contact 0876764637

Linear composites	Value	Reliability
Muscle		
Skeletal		
Function		

Herd data quality index

N/A

Animal not scored.

Copyright, Irish Cattle Breeding Federation ICBF

This report has been prepared by ICBF in good faith on the basis of information provided to it. No representation or warranty expressed or implied is made or given by ICBF as to the accuracy, reliability, completeness of this Report. ICBF shall not be liable for any losses (whether direct or indirect), damages, costs or expenses whatsoever, incurred or arising from any use of or reliance on this Report or the information contained in it by any person.

Lot 31 GALLAWAY OAKLEY ET

ID: 372223587680641

Breed: Charolais

Sex: Male

DOB: 12-Dec-2018



Owner: Michael Kiernan - Augharan Carrigallen Po Via Cavan Co Leitrim

Breeder:

Sire: Thrunton Flyingscotsman
S1588

Sire Verified (SNP)

Newhouse Bigal

Thrunton Vichy

Mowbraypark Torpedo

Newhouse Ragbag

Burradon Talisman

Thrunton Sorrel

Dam: Coolatore Cassie
IE361072320156

Dam Verified (SNP)

Lisnalgurg03 Anthony

Drumdillure Valiant

Indurain

Lisnalgurg Olga

Doonally New

Sagesse Ona

Evaluation Date: Mar 2020

Next Evaluation Date: 26-May-2020

Star Rating (Within Charolais breed)	Economic Indexes	€uro value per progeny	Index Reliability	Star rating (across all beef breeds)
★★★★	Replacement	€77	29% (Low)	★★★
★★★	Terminal	€128	32% (Low)	★★★★

Calving Difficulty (births requiring considerable assistance; % 3 & 4)

When Mated With:	Value	Reliability
Beef cows Breed avg: 5.73%, All breeds avg: 3.87%	+7.2%	39% (Low)
Beef heifers Breed avg: 10.97%, All breeds avg: 8.33%	Values and reliability for calving difficulty when mated with beef heifers are available from the animal search on www.icbf.com	

Star Rating (Within Charolais breed)	Key Replacement Profit Traits	Value	Reliability	Star rating (across all beef breeds)
Expected Progeny Performance				
★★★	Docility (1-5 scale) Breed avg: 0.04, All breeds avg: 0.01	0.03 scale	32% (Low)	★★★★
★★★★	Carcass weight (kg) Breed avg: 33.48kg, All breeds avg: 16.39kg	+36.6kg	35% (Low)	★★★★★
★★★★★	Carcass conformation (1-15 scale) Breed avg: 1.88, All breeds avg: 1.4	+2.07 scale	32% (Low)	★★★★★

Expected Daughter Breeding Performance

	Daughter calving diff (% 3 & 4) Breed avg: 4.67%, All breeds avg: 5.4%	+7.1%	29%	
★★★★★	Daughter Milk (kg) Breed avg: -3.77kg, All breeds avg: 2.29kg	+10.3kg	29% (Low)	★★★★★
★	Daughter calving interval (days) Breed avg: -1.25days, All breeds avg: -0.76days	+2.08days	21% (Low)	★

Additional Information:

Contact 0860842895

Linear composites	Value	Reliability
Muscle	108	25%
Skeletal	115	24%
Function	101	9%

Herd data quality index

N/A

Animal scored. Scores or weaning weights NOT included in evaluation

Copyright, Irish Cattle Breeding Federation ICBF

This report has been prepared by ICBF in good faith on the basis of information provided to it. No representation or warranty expressed or implied is made or given by ICBF as to the accuracy, reliability, completeness of this Report. ICBF shall not be liable for any losses (whether direct or indirect), damages, costs or expenses whatsoever, incurred or arising from any use of or reliance on this Report or the information contained in it by any person.

Lot 32 TERRYVILLE ORGANDI

ID: 372222185450594

Breed: Charolais

Sex: Male

DOB: 26-Dec-2018



Owner: Patsy Lynch - Terryrone Merville Lifford Co Donegal

Breeder:

Sire: Cyrano
S863

Veau D Or

Te Voila
Sabine

Vertu

Royal
Troika

Dam: Roughan Deliah
IE161190771223

Roughan Viceroy

Ronsard
Hautesse

Dam Verified (SNP)

Roughan Verity

Kilcullen Oscar
Roughan Isobel



Evaluation Date: Mar 2020 Next Evaluation Date: 26-May-2020

Star Rating (Within Charolais breed)	Economic Indexes	€uro value per progeny	Index Reliability	Star rating (across all beef breeds)
★★★	Replacement	€61	46% (Average)	★★
★★★★★★	Terminal	€163	49% (Average)	★★★★★★

Calving Difficulty (births requiring considerable assistance; % 3 & 4)

When Mated With:	Value	Reliability
Beef cows Breed avg: 5.73%, All breeds avg: 3.87%	+4.8%	71% (High)
Beef heifers Breed avg: 10.97%, All breeds avg: 8.33%	Values and reliability for calving difficulty when mated with beef heifers are available from the animal search on www.icbf.com	

Star Rating (Within Charolais breed)	Key Replacement Profit Traits	Value	Reliability	Star rating (across all beef breeds)
Expected Progeny Performance				
★★★★★★	Docility (1-5 scale) Breed avg: 0.04, All breeds avg: 0.01	0.11 scale	58% (Average)	★★★★★★
★★★★★★	Carcass weight (kg) Breed avg: 33.48kg, All breeds avg: 16.39kg	+44.2kg	50% (Average)	★★★★★★
★	Carcass conformation (1-15 scale) Breed avg: 1.88, All breeds avg: 1.4	+1.64 scale	46% (Average)	★★★★

Expected Daughter Breeding Performance

	Daughter calving diff (% 3 & 4) Breed avg: 4.67%, All breeds avg: 5.4%	+4.4%	58%	
★★★★★★	Daughter Milk (kg) Breed avg: -3.77kg, All breeds avg: 2.29kg	-1.2kg	46% (Average)	★
★★	Daughter calving interval (days) Breed avg: -1.25days, All breeds avg: -0.76days	-0.29days	37% (Low)	★★★

Additional Information:

Contact 0868275240

Linear composites	Value	Reliability
Muscle	114	51%
Skeletal	133	48%
Function	95	14%

Herd data quality index

N/A

Animal scored. Linear scores and weaning weights in evaluations

Copyright, Irish Cattle Breeding Federation ICBF

This report has been prepared by ICBF in good faith on the basis of information provided to it. No representation or warranty expressed or implied is made or given by ICBF as to the accuracy, reliability, completeness of this Report. ICBF shall not be liable for any losses (whether direct or indirect), damages, costs or expenses whatsoever, incurred or arising from any use of or reliance on this Report or the information contained in it by any person.

Lot 33 AUGHAVADDEN OLLIE ET

ID: 372216069080331

Breed: Charolais

Sex: Male

DOB: 29-Dec-2018

Owner: Michael Dowd - Aughavadden Newtowncashel Co. Longford

Breeder:

Sire: Turbo Ce71
S433

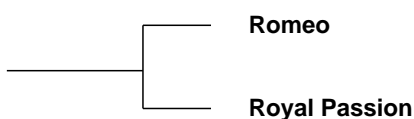

Romeo

Royal Passion

3552 Nathan
Image

Nickel
Dauphine

Dam: Croghan Rosemary
HMN00004

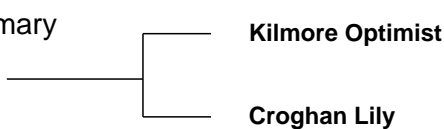

Kilmore Optimist

Croghan Lily

Jupiter
Kilmore Gamebird
Ballymagroarty Imperial
Pubble Elsie (Imp.'89b)



Evaluation Date: Mar 2020 Next Evaluation Date: 26-May-2020

Star Rating (Within Charolais breed)	Economic Indexes	€uro value per progeny	Index Reliability	Star rating (across all beef breeds)
★★★★	Replacement	€77	43% (Average)	★★★
★★★★★★	Terminal	€157	48% (Average)	★★★★★★

Calving Difficulty (births requiring considerable assistance; % 3 & 4)

When Mated With:	Value	Reliability
Beef cows Breed avg: 5.73%, All breeds avg: 3.87%	+2.9%	74% (High)
Beef heifers Breed avg: 10.97%, All breeds avg: 8.33%	Values and reliability for calving difficulty when mated with beef heifers are available from the animal search on www.icbf.com	

Star Rating (Within Charolais breed)	Key Replacement Profit Traits	Value	Reliability	Star rating (across all beef breeds)
Expected Progeny Performance				
★★	Docility (1-5 scale) Breed avg: 0.04, All breeds avg: 0.01	0.01 scale	42% (Average)	★★★
★★★★★★	Carcass weight (kg) Breed avg: 33.48kg, All breeds avg: 16.39kg	+39.3kg	46% (Average)	★★★★★★
★★★★	Carcass conformation (1-15 scale) Breed avg: 1.88, All breeds avg: 1.4	+1.94 scale	46% (Average)	★★★★★★

Expected Daughter Breeding Performance

	Daughter calving diff (% 3 & 4) Breed avg: 4.67%, All breeds avg: 5.4%	+3.9%	58%	
★★	Daughter Milk (kg) Breed avg: -3.77kg, All breeds avg: 2.29kg	-4.9kg	45% (Average)	★
★★★★	Daughter calving interval (days) Breed avg: -1.25days, All breeds avg: -0.76days	-1.59days	36% (Low)	★★★★

Additional Information:

Contact 0874166235

Linear composites	Value	Reliability
Muscle		
Skeletal		
Function		

Herd data quality index

N/A

Animal not scored.

Copyright, Irish Cattle Breeding Federation ICBF

This report has been prepared by ICBF in good faith on the basis of information provided to it. No representation or warranty expressed or implied is made or given by ICBF as to the accuracy, reliability, completeness of this Report. ICBF shall not be liable for any losses (whether direct or indirect), damages, costs or expenses whatsoever, incurred or arising from any use of or reliance on this Report or the information contained in it by any person.

Lot 34 COLOMANE POPEYE

ID: 372216382590614

Breed: Charolais

Sex: Male

DOB: 02-Jan-2019

Owner: John Ward - Dromourneen Bantry Co Cork

Breeder:

Sire: Colomane Mr Right Et
IE141250720523

Sire Verified (SNP)

Alwent Goldbar (Et)

Cottage Gemma

Bleack Digger

Alwent Daffodil

Utrillo Mic

Cottage Emilie Et

Dam: Corbaun Golden
IE121311020186

Dam Verified (SNP)

Cottage Devon

Corbaun Violet

Texan-Gie

Cottage Amelie (Et)

Bova Oniraloin

Corbaun Sheila



Evaluation Date: Mar 2020 Next Evaluation Date: 26-May-2020

Star Rating (Within Charolais breed)	Economic Indexes	€uro value per progeny	Index Reliability	Star rating (across all beef breeds)
★★★	Replacement	€62	42% (Average)	★★
★★★★★★	Terminal	€159	44% (Average)	★★★★★★

Calving Difficulty (births requiring considerable assistance; % 3 & 4)

When Mated With:	Value	Reliability
Beef cows Breed avg: 5.73%, All breeds avg: 3.87%	+8.8%	71% (High)
Beef heifers Breed avg: 10.97%, All breeds avg: 8.33%	Values and reliability for calving difficulty when mated with beef heifers are available from the animal search on www.icbf.com	

Star Rating (Within Charolais breed)	Key Replacement Profit Traits	Value	Reliability	Star rating (across all beef breeds)
Expected Progeny Performance				
★★★★★★	Docility (1-5 scale) Breed avg: 0.04, All breeds avg: 0.01	0.14 scale	44% (Average)	★★★★★★
★★★★★★	Carcass weight (kg) Breed avg: 33.48kg, All breeds avg: 16.39kg	+51.3kg	41% (Average)	★★★★★★
★★★★★★	Carcass conformation (1-15 scale) Breed avg: 1.88, All breeds avg: 1.4	+2.06 scale	40% (Average)	★★★★★★

Expected Daughter Breeding Performance

	Daughter calving diff (% 3 & 4) Breed avg: 4.67%, All breeds avg: 5.4%	+3.5%	54%	
★★★★	Daughter Milk (kg) Breed avg: -3.77kg, All breeds avg: 2.29kg	-2.8kg	41% (Average)	★
★★	Daughter calving interval (days) Breed avg: -1.25days, All breeds avg: -0.76days	+0.46days	36% (Low)	★★

Additional Information:

Contact 0863815961

Linear composites	Value	Reliability
Muscle		
Skeletal		
Function		

Herd data quality index

N/A

Animal not scored.

Copyright, Irish Cattle Breeding Federation ICBF

This report has been prepared by ICBF in good faith on the basis of information provided to it. No representation or warranty expressed or implied is made or given by ICBF as to the accuracy, reliability, completeness of this Report. ICBF shall not be liable for any losses (whether direct or indirect), damages, costs or expenses whatsoever, incurred or arising from any use of or reliance on this Report or the information contained in it by any person.

Lot 35 KNOCKMOYLE10 PAOLO ET

ID: 372225773310087

Breed: Charolais

Sex: Male

DOB: 02-Jan-2019

Owner: Gerard Lynch - Moymore Tulla Ennis Co Clare

Breeder:

Sire: Domino
OMD

Aimable

Flambeau

Jointive

Anemone

Sahel

Pirouette

Dam: Ashleigh Cleo (Et)
IE281318270346

Doonally New

Hermes

Intruse

Dam Verified (SNP)

Ashleigh Pearl

Jupiter

Rosanna (Imp.'94f) Hazel



Evaluation Date: Mar 2020 Next Evaluation Date: 26-May-2020

Star Rating (Within Charolais breed)	Economic Indexes	€uro value per progeny	Index Reliability	Star rating (across all beef breeds)
--------------------------------------	------------------	------------------------	-------------------	--------------------------------------

★	Replacement	€6	52% (Average)	★
---	--------------------	-----------	-------------------------	---

★★★★★★	Terminal	€164	55% (Average)	★★★★★★
--------	-----------------	-------------	-------------------------	--------

Calving Difficulty (births requiring considerable assistance; % 3 & 4)

When Mated With:	Value	Reliability
------------------	-------	-------------

Beef cows Breed avg: 5.73%, All breeds avg: 3.87%	+8.9%	76% (High)
---	--------------	----------------------

Beef heifers Breed avg: 10.97%, All breeds avg: 8.33%	Values and reliability for calving difficulty when mated with beef heifers are available from the animal search on www.icbf.com	
---	---	--

Star Rating (Within Charolais breed)	Key Replacement Profit Traits	Value	Reliability	Star rating (across all beef breeds)
--------------------------------------	-------------------------------	-------	-------------	--------------------------------------

Expected Progeny Performance

★★★★★	Docility (1-5 scale) Breed avg: 0.04, All breeds avg: 0.01	0.06 scale	50% (Average)	★★★★★
-------	--	---------------	------------------	-------

★★★★★★	Carcass weight (kg) Breed avg: 33.48kg, All breeds avg: 16.39kg	+47.9kg	54% (Average)	★★★★★★
--------	---	---------	------------------	--------

★★★★★★	Carcass conformation (1-15 scale) Breed avg: 1.88, All breeds avg: 1.4	+2.35 scale	50% (Average)	★★★★★★
--------	--	----------------	------------------	--------

Expected Daughter Breeding Performance

	Daughter calving diff (% 3 & 4) Breed avg: 4.67%, All breeds avg: 5.4%	+4.1%	66%	
--	--	-------	-----	--

★	Daughter Milk (kg) Breed avg: -3.77kg, All breeds avg: 2.29kg	-12.3kg	49% (Average)	★
---	---	---------	------------------	---

★	Daughter calving interval (days) Breed avg: -1.25days, All breeds avg: -0.76days	+2.22days	46% (Average)	★
---	--	-----------	------------------	---

Additional Information:

Contact 0872931645

Linear composites	Value	Reliability
Muscle		
Skeletal		
Function		

Herd data quality index

N/A

Animal not scored.

Copyright, Irish Cattle Breeding Federation ICBF

This report has been prepared by ICBF in good faith on the basis of information provided to it. No representation or warranty expressed or implied is made or given by ICBF as to the accuracy, reliability, completeness of this Report. ICBF shall not be liable for any losses (whether direct or indirect), damages, costs or expenses whatsoever, incurred or arising from any use of or reliance on this Report or the information contained in it by any person.

Lot 36 KILCOMMON PAUL

ID: 372214052250598

Breed: Charolais

Sex: Male

DOB: 03-Jan-2019

Owner: Thomas Ryan - Cummermoloughney Milestone Thurles Co Tipperary

Breeder:

Sire: Texan-Gie
TXG



Dam: Kilcommon Helena
IE331214660490

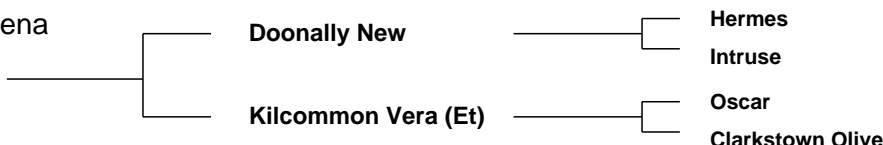

Evaluation Date: Mar 2020 Next Evaluation Date: 26-May-2020

Star Rating (Within Charolais breed)	Economic Indexes	€uro value per progeny	Index Reliability	Star rating (across all beef breeds)
★	Replacement	€21	31% (Low)	★
★★★	Terminal	€120	32% (Low)	★★★★★

Calving Difficulty (births requiring considerable assistance; % 3 & 4)

When Mated With:	Value	Reliability
Beef cows Breed avg: 5.73%, All breeds avg: 3.87%	+6.5%	36% (Low)
Beef heifers Breed avg: 10.97%, All breeds avg: 8.33%	Values and reliability for calving difficulty when mated with beef heifers are available from the animal search on www.icbf.com	

Star Rating (Within Charolais breed)	Key Replacement Profit Traits	Value	Reliability	Star rating (across all beef breeds)
Expected Progeny Performance				
★★★★★★	Docility (1-5 scale) Breed avg: 0.04, All breeds avg: 0.01	0.1 scale	33% (Low)	★★★★★★
★★★	Carcass weight (kg) Breed avg: 33.48kg, All breeds avg: 16.39kg	+33.4kg	35% (Low)	★★★★★★
★★★★★	Carcass conformation (1-15 scale) Breed avg: 1.88, All breeds avg: 1.4	+1.93 scale	34% (Low)	★★★★★★

Expected Daughter Breeding Performance

	Daughter calving diff (% 3 & 4) Breed avg: 4.67%, All breeds avg: 5.4%	+3.6%	27%	
★★	Daughter Milk (kg) Breed avg: -3.77kg, All breeds avg: 2.29kg	-5.1kg	32% (Low)	★
★	Daughter calving interval (days) Breed avg: -1.25days, All breeds avg: -0.76days	+1.08days	25% (Low)	★★

Additional Information:

Contact 0874154299

Linear composites	Value	Reliability
Muscle		
Skeletal		
Function		

Herd data quality index

N/A

Animal not scored.

Copyright, Irish Cattle Breeding Federation ICBF

This report has been prepared by ICBF in good faith on the basis of information provided to it. No representation or warranty expressed or implied is made or given by ICBF as to the accuracy, reliability, completeness of this Report. ICBF shall not be liable for any losses (whether direct or indirect), damages, costs or expenses whatsoever, incurred or arising from any use of or reliance on this Report or the information contained in it by any person.

Lot 37 GOLDSTAR POPEYE ET

ID: 372212403680446

Breed: Charolais

Sex: Male

DOB: 05-Jan-2019



Owner: Martin Ryan - Copperfield House Cabra Thurles Co Tipperary

Breeder:

Sire: Goldstar Echo
GHX

Sire Verified (SNP)

Texan-Gie

Sheehills Ula

Porto

Marquise

Doonally New

Ballyboyle Nulla (Imp 00it)

Dam: Goldstar Grace
IE331457470282

Dam Verified (SNP)

Jumper

Goldstar Edelwiss

Cooper

Ritournell

Major

Goldstar Vabelle



Evaluation Date: Mar 2020 Next Evaluation Date: 26-May-2020

Star Rating (Within Charolais breed)	Economic Indexes	€uro value per progeny	Index Reliability	Star rating (across all beef breeds)
★★★★★	Replacement	€88	48% (Average)	★★★★★
★★★★★★	Terminal	€154	49% (Average)	★★★★★★

Calving Difficulty (births requiring considerable assistance; % 3 & 4)

When Mated With:	Value	Reliability
Beef cows Breed avg: 5.73%, All breeds avg: 3.87%	+4.2%	68% (High)
Beef heifers Breed avg: 10.97%, All breeds avg: 8.33%	Values and reliability for calving difficulty when mated with beef heifers are available from the animal search on www.icbf.com	

Star Rating (Within Charolais breed)	Key Replacement Profit Traits	Value	Reliability	Star rating (across all beef breeds)
Expected Progeny Performance				
★★★★★★	Docility (1-5 scale) Breed avg: 0.04, All breeds avg: 0.01	0.22 scale	49% (Average)	★★★★★★
★★★★★★	Carcass weight (kg) Breed avg: 33.48kg, All breeds avg: 16.39kg	+40.6kg	48% (Average)	★★★★★★
★	Carcass conformation (1-15 scale) Breed avg: 1.88, All breeds avg: 1.4	+1.63 scale	47% (Average)	★★★★★

Expected Daughter Breeding Performance

	Daughter calving diff (% 3 & 4) Breed avg: 4.67%, All breeds avg: 5.4%	+4.8%	56%	
★★★★★	Daughter Milk (kg) Breed avg: -3.77kg, All breeds avg: 2.29kg	-2.7kg	49% (Average)	★
★★★★★	Daughter calving interval (days) Breed avg: -1.25days, All breeds avg: -0.76days	-2.18days	42% (Average)	★★★★★

Additional Information:

Contact 0872579148

Linear composites	Value	Reliability
Muscle		
Skeletal		
Function		

Herd data quality index

N/A

Animal not scored.

Copyright, Irish Cattle Breeding Federation ICBF

This report has been prepared by ICBF in good faith on the basis of information provided to it. No representation or warranty expressed or implied is made or given by ICBF as to the accuracy, reliability, completeness of this Report. ICBF shall not be liable for any losses (whether direct or indirect), damages, costs or expenses whatsoever, incurred or arising from any use of or reliance on this Report or the information contained in it by any person.

Lot 38 GOLDSTAR PLUTO ET

ID: 372212403610448

Breed: Charolais

Sex: Male

DOB: 07-Jan-2019



Owner: Martin Ryan - Copperfield House Cabra Thurles Co Tipperary

Breeder:

Sire: Goldstar Echo
GHX

Sire Verified (SNP)

Texan-Gie

Sheehills Ula

Porto

Marquise

Doonally New

Ballyboyle Nulla (Imp 00it)

Dam: Goldstar Grace
IE331457470282

Dam Verified (SNP)

Jumper

Goldstar Edelwiss

Cooper

Ritournell

Major

Goldstar Vabelle



Evaluation Date: Mar 2020 Next Evaluation Date: 26-May-2020

Star Rating (Within Charolais breed)	Economic Indexes	€uro value per progeny	Index Reliability	Star rating (across all beef breeds)
★★★★	Replacement	€70	49% (Average)	★★★
★★★★★★	Terminal	€160	49% (Average)	★★★★★★

Calving Difficulty (births requiring considerable assistance; % 3 & 4)

When Mated With:	Value	Reliability
Beef cows Breed avg: 5.73%, All breeds avg: 3.87%	+5%	69% (High)
Beef heifers Breed avg: 10.97%, All breeds avg: 8.33%	Values and reliability for calving difficulty when mated with beef heifers are available from the animal search on www.icbf.com	

Star Rating (Within Charolais breed)	Key Replacement Profit Traits	Value	Reliability	Star rating (across all beef breeds)
Expected Progeny Performance				
★★★★★★	Docility (1-5 scale) Breed avg: 0.04, All breeds avg: 0.01	0.23 scale	49% (Average)	★★★★★★
★★★★★★	Carcass weight (kg) Breed avg: 33.48kg, All breeds avg: 16.39kg	+43.6kg	48% (Average)	★★★★★★
★★	Carcass conformation (1-15 scale) Breed avg: 1.88, All breeds avg: 1.4	+1.74 scale	47% (Average)	★★★★

Expected Daughter Breeding Performance

	Daughter calving diff (% 3 & 4) Breed avg: 4.67%, All breeds avg: 5.4%	+4.5%	59%	
★★★	Daughter Milk (kg) Breed avg: -3.77kg, All breeds avg: 2.29kg	-4.1kg	49% (Average)	★
★★★★	Daughter calving interval (days) Breed avg: -1.25days, All breeds avg: -0.76days	-1.85days	42% (Average)	★★★★

Additional Information:

Contact 0872579148

Linear composites	Value	Reliability
Muscle		
Skeletal		
Function		

Herd data quality index

N/A

Animal not scored.

Copyright, Irish Cattle Breeding Federation ICBF

This report has been prepared by ICBF in good faith on the basis of information provided to it. No representation or warranty expressed or implied is made or given by ICBF as to the accuracy, reliability, completeness of this Report. ICBF shall not be liable for any losses (whether direct or indirect), damages, costs or expenses whatsoever, incurred or arising from any use of or reliance on this Report or the information contained in it by any person.

Lot 39 KILVILCORRIS PERCY

ID: 372217889821092

Breed: Charolais

Sex: Male

DOB: 08-Jan-2019

Owner: Matt Ryan - Clonismullen Drom Borrisoleigh Thurles Co Tipperary

Breeder:

Sire: Enfield Plexus
PXU

Sire Verified (SNP)

Domino

Chloe

Aimable

Anemone

Souverain

Penelope

Dam: Kilvilcorris Infanta
IE331352710814

Dam Verified (SNP)

Prime Roberto

Kilvilcorris Daphne

Indurain

Prime Noelle

Doonally New

Kilvilcorris Ujana



Evaluation Date: Mar 2020 Next Evaluation Date: 26-May-2020

Star Rating (Within Charolais breed)	Economic Indexes	€uro value per progeny	Index Reliability	Star rating (across all beef breeds)
★★	Replacement	€39	50% (Average)	★
★★★★★★	Terminal	€152	53% (Average)	★★★★★★

Calving Difficulty (births requiring considerable assistance; % 3 & 4)

When Mated With:	Value	Reliability
Beef cows Breed avg: 5.73%, All breeds avg: 3.87%	+6.3%	74% (High)
Beef heifers Breed avg: 10.97%, All breeds avg: 8.33%	Values and reliability for calving difficulty when mated with beef heifers are available from the animal search on www.icbf.com	

Star Rating (Within Charolais breed)	Key Replacement Profit Traits	Value	Reliability	Star rating (across all beef breeds)
Expected Progeny Performance				
★	Docility (1-5 scale) Breed avg: 0.04, All breeds avg: 0.01	-0.08 scale	49% (Average)	★
★★★★★★	Carcass weight (kg) Breed avg: 33.48kg, All breeds avg: 16.39kg	+38.7kg	54% (Average)	★★★★★★
★★★★★★	Carcass conformation (1-15 scale) Breed avg: 1.88, All breeds avg: 1.4	+2.17 scale	47% (Average)	★★★★★★

Expected Daughter Breeding Performance

	Daughter calving diff (% 3 & 4) Breed avg: 4.67%, All breeds avg: 5.4%	+4.8%	64%	
★	Daughter Milk (kg) Breed avg: -3.77kg, All breeds avg: 2.29kg	-6.6kg	48% (Average)	★
★★	Daughter calving interval (days) Breed avg: -1.25days, All breeds avg: -0.76days	+0.55days	46% (Average)	★★

Additional Information:

Contact 0872473046

Linear composites	Value	Reliability
Muscle		
Skeletal		
Function		

Herd data quality index

N/A

Animal not scored.

Copyright, Irish Cattle Breeding Federation ICBF

This report has been prepared by ICBF in good faith on the basis of information provided to it. No representation or warranty expressed or implied is made or given by ICBF as to the accuracy, reliability, completeness of this Report. ICBF shall not be liable for any losses (whether direct or indirect), damages, costs or expenses whatsoever, incurred or arising from any use of or reliance on this Report or the information contained in it by any person.

Lot 40 PREMIER PRINCE

ID: 372215947080461

Breed: Charolais

Sex: Male

DOB: 08-Jan-2019

Owner: Kevin Whelan - Spafield Ballykelly Borris In Ossory Portlaoise Co Laois

Breeder:

Sire: Ashleigh Admiral
AAI

Sire Verified (SNP)

Doonally New

Ashleigh Pearl

Dam: Premier Jasmine Et
IE331480990380

Dam Verified (SNP)

P.T.I Prince

Royal Marissa

Hermes

Intruse

Jupiter

Rosanna (Imp.'94f) Hazel

Meillard Rj

Joyeuse

0502 Royal (91f) Ecosais

Royal Fracine



Evaluation Date: Mar 2020 Next Evaluation Date: 26-May-2020

Star Rating (Within Charolais breed)	Economic Indexes	€uro value per progeny	Index Reliability	Star rating (across all beef breeds)
--------------------------------------	------------------	------------------------	-------------------	--------------------------------------

★	Replacement	€11	46% (Average)	★
★★★★★★	Terminal	€148	49% (Average)	★★★★★★

Calving Difficulty (births requiring considerable assistance; % 3 & 4)

When Mated With:	Value	Reliability
Beef cows Breed avg: 5.73%, All breeds avg: 3.87%	+9.6%	70% (High)
Beef heifers Breed avg: 10.97%, All breeds avg: 8.33%	Values and reliability for calving difficulty when mated with beef heifers are available from the animal search on www.icbf.com	

Star Rating (Within Charolais breed)	Key Replacement Profit Traits	Value	Reliability	Star rating (across all beef breeds)
--------------------------------------	-------------------------------	-------	-------------	--------------------------------------

Expected Progeny Performance				
★★★★★★	Docility (1-5 scale) Breed avg: 0.04, All breeds avg: 0.01	0.14 scale	48% (Average)	★★★★★★
★★★★★★	Carcass weight (kg) Breed avg: 33.48kg, All breeds avg: 16.39kg	+42.8kg	47% (Average)	★★★★★★
★★★★★★	Carcass conformation (1-15 scale) Breed avg: 1.88, All breeds avg: 1.4	+2.17 scale	46% (Average)	★★★★★★

Expected Daughter Breeding Performance				
--	--	--	--	--

	Daughter calving diff (% 3 & 4) Breed avg: 4.67%, All breeds avg: 5.4%	+6.2%	58%	
★★	Daughter Milk (kg) Breed avg: -3.77kg, All breeds avg: 2.29kg	-5.1kg	44% (Average)	★
★	Daughter calving interval (days) Breed avg: -1.25days, All breeds avg: -0.76days	+3.85days	41% (Average)	★

Additional Information:

Contact 0872209919

Linear composites	Value	Reliability
Muscle		
Skeletal		
Function		

Herd data quality index

N/A

Animal not scored.

Copyright, Irish Cattle Breeding Federation ICBF

This report has been prepared by ICBF in good faith on the basis of information provided to it. No representation or warranty expressed or implied is made or given by ICBF as to the accuracy, reliability, completeness of this Report. ICBF shall not be liable for any losses (whether direct or indirect), damages, costs or expenses whatsoever, incurred or arising from any use of or reliance on this Report or the information contained in it by any person.

Lot 41 KNOCKMOYLE10 PEGASUS ET

ID: 372225773360091

Breed: Charolais

Sex: Male

DOB: 13-Jan-2019

Owner: Gerard Lynch - Moymore Tulla Ennis Co Clare



Breeder:

Sire: Texan-Gie
TXG

Sire Verified (SNP)

Dam: Knockmoyle10 Garnet Et
IE131911990007

Dam Verified (SNP)

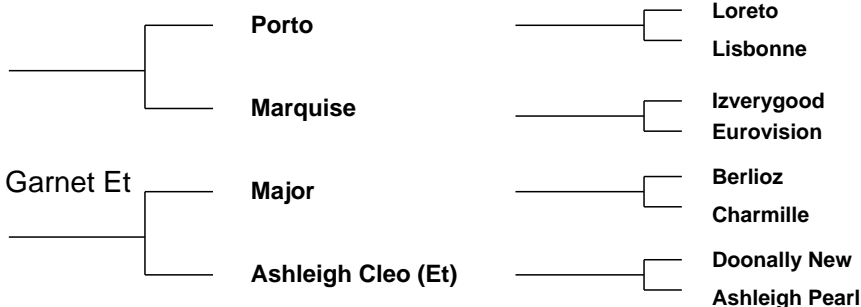

Evaluation Date: Mar 2020 Next Evaluation Date: 26-May-2020

Star Rating (Within Charolais breed)	Economic Indexes	€uro value per progeny	Index Reliability	Star rating (across all beef breeds)
--------------------------------------	------------------	------------------------	-------------------	--------------------------------------

★	Replacement	€6	49% (Average)	★
★★★	Terminal	€122	52% (Average)	★★★★

Calving Difficulty (births requiring considerable assistance; % 3 & 4)

When Mated With:	Value	Reliability
Beef cows Breed avg: 5.73%, All breeds avg: 3.87%	+8%	73% (High)
Beef heifers Breed avg: 10.97%, All breeds avg: 8.33%	Values and reliability for calving difficulty when mated with beef heifers are available from the animal search on www.icbf.com	

Star Rating (Within Charolais breed)	Key Replacement Profit Traits	Value	Reliability	Star rating (across all beef breeds)
--------------------------------------	-------------------------------	-------	-------------	--------------------------------------

Expected Progeny Performance				
★★★★★	Docility (1-5 scale) Breed avg: 0.04, All breeds avg: 0.01	0.16 scale	48% (Average)	★★★★★
★★★★	Carcass weight (kg) Breed avg: 33.48kg, All breeds avg: 16.39kg	+37.9kg	51% (Average)	★★★★
★★★	Carcass conformation (1-15 scale) Breed avg: 1.88, All breeds avg: 1.4	+1.88 scale	47% (Average)	★★★★

Expected Daughter Breeding Performance				
--	--	--	--	--

	Daughter calving diff (% 3 & 4) Breed avg: 4.67%, All breeds avg: 5.4%	+5.3%	61%	
★★	Daughter Milk (kg) Breed avg: -3.77kg, All breeds avg: 2.29kg	-4.7kg	48% (Average)	★
★	Daughter calving interval (days) Breed avg: -1.25days, All breeds avg: -0.76days	+1.1days	43% (Average)	★

Additional Information:

Contact 0872931645

Linear composites	Value	Reliability
Muscle		
Skeletal		
Function		

Herd data quality index
N/A

Animal not scored.

Copyright, Irish Cattle Breeding Federation ICBF

This report has been prepared by ICBF in good faith on the basis of information provided to it. No representation or warranty expressed or implied is made or given by ICBF as to the accuracy, reliability, completeness of this Report. ICBF shall not be liable for any losses (whether direct or indirect), damages, costs or expenses whatsoever, incurred or arising from any use of or reliance on this Report or the information contained in it by any person.

Lot 42 HILLSIDEHOUSE PLUTUS

ID: 372218133260123

Breed: Charolais

Sex: Male

DOB: 14-Jan-2019



Owner: Patrick J O'Grady - Fallduff Louisburgh Co Mayo

Breeder:

Sire: Doonally New
CF52

Sire Verified (SNP)

Hermes

Intruse

Uranium

Athena

Campagnard
Dynamo

Dam: Louisianaliz Estelle
IE272250470275

Pirate

Louisianaliz Beth

Meillard Rj

Banquise

Killoshein O Malley

Shesnaun Rose



Evaluation Date: Mar 2020 Next Evaluation Date: 26-May-2020

Star Rating (Within Charolais breed)	Economic Indexes	€uro value per progeny	Index Reliability	Star rating (across all beef breeds)
★★★★★	Replacement	€91	51% (Average)	★★★★★
★★★★★	Terminal	€173	52% (Average)	★★★★★

Calving Difficulty (births requiring considerable assistance; % 3 & 4)

When Mated With:	Value	Reliability
Beef cows Breed avg: 5.73%, All breeds avg: 3.87%	+3.5%	74% (High)
Beef heifers Breed avg: 10.97%, All breeds avg: 8.33%	Values and reliability for calving difficulty when mated with beef heifers are available from the animal search on www.icbf.com	

Star Rating (Within Charolais breed)	Key Replacement Profit Traits	Value	Reliability	Star rating (across all beef breeds)
Expected Progeny Performance				
★★★★★	Docility (1-5 scale) Breed avg: 0.04, All breeds avg: 0.01	0.08 scale	47% (Average)	★★★★★
★★★★★	Carcass weight (kg) Breed avg: 33.48kg, All breeds avg: 16.39kg	+37.1kg	49% (Average)	★★★★★
★★★★★	Carcass conformation (1-15 scale) Breed avg: 1.88, All breeds avg: 1.4	+1.99 scale	48% (Average)	★★★★★

Expected Daughter Breeding Performance

	Daughter calving diff (% 3 & 4) Breed avg: 4.67%, All breeds avg: 5.4%	+4.4%	64%	
★★	Daughter Milk (kg) Breed avg: -3.77kg, All breeds avg: 2.29kg	-5.8kg	50% (Average)	★
★★	Daughter calving interval (days) Breed avg: -1.25days, All breeds avg: -0.76days	-0.59days	46% (Average)	★★★

Additional Information:

Contact 0876474143

Linear composites	Value	Reliability
Muscle		
Skeletal		
Function		

Herd data quality index

N/A

Animal not scored.

Copyright, Irish Cattle Breeding Federation ICBF

This report has been prepared by ICBF in good faith on the basis of information provided to it. No representation or warranty expressed or implied is made or given by ICBF as to the accuracy, reliability, completeness of this Report. ICBF shall not be liable for any losses (whether direct or indirect), damages, costs or expenses whatsoever, incurred or arising from any use of or reliance on this Report or the information contained in it by any person.

Lot 43 CLONALTRA PRINCE

ID: 372216609220442

Breed: Charolais

Sex: Male

DOB: 15-Jan-2019

Owner: Terry Bradley Jnr - Ballydrown Moate Co Westmeath

Breeder:

Sire: Anside Foreman
S1377

Sire Verified (SNP)

Dam: Clonaltra Lizzy
IE361052110365

Balmyle Bollinger

Moyness Beauty

Boyannagh Henri

Owenbeg Ellen

Dingle Hofmeister

Balmyle Tinsle

Fairway Valdieman

Moyness Parfait

Cavelands Adam

Boyannagh Daria

Riverstream Aaron Rose

Drumdillure Star



Evaluation Date: Mar 2020 Next Evaluation Date: 26-May-2020

Star Rating (Within Charolais breed)	Economic Indexes	€uro value per progeny	Index Reliability	Star rating (across all beef breeds)
--------------------------------------	------------------	------------------------	-------------------	--------------------------------------

★	Replacement	€11	43% (Average)	★
---	--------------------	-----	---------------	---

★★★★★★	Terminal	€166	47% (Average)	★★★★★★
--------	-----------------	------	---------------	--------

Calving Difficulty (births requiring considerable assistance; % 3 & 4)

When Mated With:	Value	Reliability
------------------	-------	-------------

Beef cows Breed avg: 5.73%, All breeds avg: 3.87%	+5.8%	69% (High)
---	-------	------------

Beef heifers Breed avg: 10.97%, All breeds avg: 8.33%	Values and reliability for calving difficulty when mated with beef heifers are available from the animal search on www.icbf.com	
---	---	--

Star Rating (Within Charolais breed)	Key Replacement Profit Traits	Value	Reliability	Star rating (across all beef breeds)
--------------------------------------	-------------------------------	-------	-------------	--------------------------------------

Expected Progeny Performance

★★★★★	Docility (1-5 scale) Breed avg: 0.04, All breeds avg: 0.01	0.07 scale	45% (Average)	★★★★★
-------	--	------------	---------------	-------

★★★★★★	Carcass weight (kg) Breed avg: 33.48kg, All breeds avg: 16.39kg	+43.8kg	46% (Average)	★★★★★★
--------	---	---------	---------------	--------

★★★★★★	Carcass conformation (1-15 scale) Breed avg: 1.88, All breeds avg: 1.4	+2.26 scale	44% (Average)	★★★★★★
--------	--	-------------	---------------	--------

Expected Daughter Breeding Performance

	Daughter calving diff (% 3 & 4) Breed avg: 4.67%, All breeds avg: 5.4%	+5%	52%	
--	--	-----	-----	--

★★	Daughter Milk (kg) Breed avg: -3.77kg, All breeds avg: 2.29kg	-5kg	40% (Average)	★
----	---	------	---------------	---

★	Daughter calving interval (days) Breed avg: -1.25days, All breeds avg: -0.76days	+2.71days	35% (Low)	★
---	--	-----------	-----------	---

Additional Information:

Contact 0863643524

Linear composites	Value	Reliability
Muscle		
Skeletal		
Function		

Herd data quality index

N/A

Animal not scored.

Copyright, Irish Cattle Breeding Federation ICBF

This report has been prepared by ICBF in good faith on the basis of information provided to it. No representation or warranty expressed or implied is made or given by ICBF as to the accuracy, reliability, completeness of this Report. ICBF shall not be liable for any losses (whether direct or indirect), damages, costs or expenses whatsoever, incurred or arising from any use of or reliance on this Report or the information contained in it by any person.

Lot 44 SCARDAUNE PAT

ID: 372214191810412

Breed: Charolais

Sex: Male

DOB: 15-Jan-2019

Owner: Oliver Conway - Scardaune Claremorris Co Mayo

Breeder:

Sire: Derryowen Harvey
IE161931490053

Sire Verified (SNP)

Roughan Echo

Derryowen Debbie

Berlioz

Reuseve

Roughan Viceroi

Derryowen Raquelle

Dam: Scardaune Flora
IE271886740304

Excellent

Knoxtown Orla

Valois

Angele

Grove Enterprise

Claragh Freda



Evaluation Date: Mar 2020 Next Evaluation Date: 26-May-2020

Star Rating (Within Charolais breed)	Economic Indexes	€uro value per progeny	Index Reliability	Star rating (across all beef breeds)
★★★	Replacement	€50	43% (Average)	★★
★★★★★	Terminal	€133	47% (Average)	★★★★★

Calving Difficulty (births requiring considerable assistance; % 3 & 4)

When Mated With:	Value	Reliability
Beef cows Breed avg: 5.73%, All breeds avg: 3.87%	+5.2%	70% (High)
Beef heifers Breed avg: 10.97%, All breeds avg: 8.33%	Values and reliability for calving difficulty when mated with beef heifers are available from the animal search on www.icbf.com	

Star Rating (Within Charolais breed)	Key Replacement Profit Traits	Value	Reliability	Star rating (across all beef breeds)
Expected Progeny Performance				
★	Docility (1-5 scale) Breed avg: 0.04, All breeds avg: 0.01	-0.03 scale	46% (Average)	★★
★★★★★	Carcass weight (kg) Breed avg: 33.48kg, All breeds avg: 16.39kg	+36.7kg	46% (Average)	★★★★★
★★★★★	Carcass conformation (1-15 scale) Breed avg: 1.88, All breeds avg: 1.4	+1.95 scale	45% (Average)	★★★★★

Expected Daughter Breeding Performance

	Daughter calving diff (% 3 & 4) Breed avg: 4.67%, All breeds avg: 5.4%	+5.1%	54%	
★★★	Daughter Milk (kg) Breed avg: -3.77kg, All breeds avg: 2.29kg	-3.6kg	42% (Average)	★
★	Daughter calving interval (days) Breed avg: -1.25days, All breeds avg: -0.76days	+1.19days	37% (Low)	★

Additional Information:

Contact 0877513488

Linear composites	Value	Reliability
Muscle		
Skeletal		
Function		

Herd data quality index

N/A

Animal not scored.

Copyright, Irish Cattle Breeding Federation ICBF

This report has been prepared by ICBF in good faith on the basis of information provided to it. No representation or warranty expressed or implied is made or given by ICBF as to the accuracy, reliability, completeness of this Report. ICBF shall not be liable for any losses (whether direct or indirect), damages, costs or expenses whatsoever, incurred or arising from any use of or reliance on this Report or the information contained in it by any person.

Lot 45 BALLYM PICASSO

ID: 372225370750562

Breed: Charolais

Sex: Male

DOB: 16-Jan-2019

Owner: Louise Quinn - Ballymoran House Edenderry Co Offaly

Breeder:

Sire: Goldstar Luigi Et
IE331457440362

Sire Verified (SNP)

Nevers Rj

Goldstar Dolce Et

Gandin

Aghafad Laureate

Major

Roundhill Tamaris (Et)

Dam: Ballym Holly 1
IE301515190232

Dam Verified (SNP)

Epsom

Ballym Estie

Colibri

Beresina

Meillard Rj

Qubeloco Abby



Evaluation Date: Mar 2020 Next Evaluation Date: 26-May-2020

Star Rating (Within Charolais breed)	Economic Indexes	€uro value per progeny	Index Reliability	Star rating (across all beef breeds)
★★	Replacement	€36	42% (Average)	★
★★★★★	Terminal	€142	45% (Average)	★★★★★

Calving Difficulty (births requiring considerable assistance; % 3 & 4)

When Mated With:	Value	Reliability
Beef cows Breed avg: 5.73%, All breeds avg: 3.87%	+4%	73% (High)
Beef heifers Breed avg: 10.97%, All breeds avg: 8.33%	Values and reliability for calving difficulty when mated with beef heifers are available from the animal search on www.icbf.com	

Star Rating (Within Charolais breed)	Key Replacement Profit Traits	Value	Reliability	Star rating (across all beef breeds)
Expected Progeny Performance				
★★★★★	Docility (1-5 scale) Breed avg: 0.04, All breeds avg: 0.01	0.14 scale	42% (Average)	★★★★★
★★★★★	Carcass weight (kg) Breed avg: 33.48kg, All breeds avg: 16.39kg	+36.2kg	42% (Average)	★★★★★
★★★	Carcass conformation (1-15 scale) Breed avg: 1.88, All breeds avg: 1.4	+1.88 scale	41% (Average)	★★★★★

Expected Daughter Breeding Performance

	Daughter calving diff (% 3 & 4) Breed avg: 4.67%, All breeds avg: 5.4%	+7.1%	56%	
★★★★★	Daughter Milk (kg) Breed avg: -3.77kg, All breeds avg: 2.29kg	-1.2kg	39% (Low)	★
★	Daughter calving interval (days) Breed avg: -1.25days, All breeds avg: -0.76days	+1.12days	38% (Low)	★

Additional Information:

Contact 0866027070

Linear composites	Value	Reliability
Muscle		
Skeletal		
Function		

Herd data quality index

N/A

Animal not scored.

Copyright, Irish Cattle Breeding Federation ICBF

This report has been prepared by ICBF in good faith on the basis of information provided to it. No representation or warranty expressed or implied is made or given by ICBF as to the accuracy, reliability, completeness of this Report. ICBF shall not be liable for any losses (whether direct or indirect), damages, costs or expenses whatsoever, incurred or arising from any use of or reliance on this Report or the information contained in it by any person.

Lot 46 GALLAWAY PEDRO

ID: 372223587690642

Breed: Charolais

Sex: Male

DOB: 16-Jan-2019



Owner: Michael Kiernan - Augharan Carrigallen Po Via Cavan Co Leitrim

Breeder:

Sire: Goldstar Ludwig
CH4251

Sire Verified (SNP)

Nelson

Goldstar Indira

Dam: Mullaghadoo Jewel
IE121264260659

Dam Verified (SNP)

Meillard Rj

Mullaghadoo Fern

Indice

Etoile

Goldstar Echo

Goldstar Florence Et

Invincible

Badine

Doonally Nicefor

Mullaghadoo Carol



Evaluation Date: Mar 2020 Next Evaluation Date: 26-May-2020

Star Rating (Within Charolais breed)	Economic Indexes	€uro value per progeny	Index Reliability	Star rating (across all beef breeds)
★★★★★	Replacement	€99	45% (Average)	★★★★★
★★★	Terminal	€130	48% (Average)	★★★★★

Calving Difficulty (births requiring considerable assistance; % 3 & 4)

When Mated With:	Value	Reliability
Beef cows Breed avg: 5.73%, All breeds avg: 3.87%	+4.1%	73% (High)
Beef heifers Breed avg: 10.97%, All breeds avg: 8.33%	Values and reliability for calving difficulty when mated with beef heifers are available from the animal search on www.icbf.com	

Star Rating (Within Charolais breed)	Key Replacement Profit Traits	Value	Reliability	Star rating (across all beef breeds)
Expected Progeny Performance				
★★★★★	Docility (1-5 scale) Breed avg: 0.04, All breeds avg: 0.01	0.07 scale	48% (Average)	★★★★★
★★★	Carcass weight (kg) Breed avg: 33.48kg, All breeds avg: 16.39kg	+34.1kg	45% (Average)	★★★★★
★★★	Carcass conformation (1-15 scale) Breed avg: 1.88, All breeds avg: 1.4	+1.83 scale	43% (Average)	★★★★★

Expected Daughter Breeding Performance

	Daughter calving diff (% 3 & 4) Breed avg: 4.67%, All breeds avg: 5.4%	+4.6%	56%	
★★★★★	Daughter Milk (kg) Breed avg: -3.77kg, All breeds avg: 2.29kg	-0.8kg	41% (Average)	★★
★★★★★	Daughter calving interval (days) Breed avg: -1.25days, All breeds avg: -0.76days	-2.74days	39% (Low)	★★★★★

Additional Information:

Contact 0860842895

Linear composites	Value	Reliability
Muscle	113	34%
Skeletal	121	33%
Function	112	18%

Herd data quality index

N/A

Animal scored. Scores or weaning weights NOT included in evaluation

Copyright, Irish Cattle Breeding Federation ICBF

This report has been prepared by ICBF in good faith on the basis of information provided to it. No representation or warranty expressed or implied is made or given by ICBF as to the accuracy, reliability, completeness of this Report. ICBF shall not be liable for any losses (whether direct or indirect), damages, costs or expenses whatsoever, incurred or arising from any use of or reliance on this Report or the information contained in it by any person.

Lot 47 NOBLE PATRIOT

ID: 372216595841090

Breed: Charolais

Sex: Male

DOB: 17-Jan-2019

Owner: Harry Noble - Kilcoursey Edgeworthstown Co Longford

Breeder:

Sire: Thrunton Fairfax
CH4035

Sire Verified (SNP)

Newhouse Bigal

Thrunton Raquel

Mowbraypark Torpedo

Newhouse Ragbag

Maerdy Location

Thrunton Icicle



Dam: Noble Lightning
IE251358690924

Dam Verified (SNP)

Doonally New

Noble China

Hermes

Intruse

Bova Sylvain

Noble Tracy

Evaluation Date: Mar 2020

Next Evaluation Date: 26-May-2020

Star Rating (Within Charolais breed)	Economic Indexes	€uro value per progeny	Index Reliability	Star rating (across all beef breeds)
★★★★	Replacement	€83	43% (Average)	★★★
★★★★★★	Terminal	€162	46% (Average)	★★★★★★

Calving Difficulty (births requiring considerable assistance; % 3 & 4)

When Mated With:	Value	Reliability
Beef cows Breed avg: 5.73%, All breeds avg: 3.87%	+6.9%	68% (High)
Beef heifers Breed avg: 10.97%, All breeds avg: 8.33%	Values and reliability for calving difficulty when mated with beef heifers are available from the animal search on www.icbf.com	

Star Rating (Within Charolais breed)	Key Replacement Profit Traits	Value	Reliability	Star rating (across all beef breeds)
Expected Progeny Performance				
★★★★★★	Docility (1-5 scale) Breed avg: 0.04, All breeds avg: 0.01	0.11 scale	44% (Average)	★★★★★★
★★★★★★	Carcass weight (kg) Breed avg: 33.48kg, All breeds avg: 16.39kg	+47kg	44% (Average)	★★★★★★
★★★★	Carcass conformation (1-15 scale) Breed avg: 1.88, All breeds avg: 1.4	+1.99 scale	43% (Average)	★★★★

Expected Daughter Breeding Performance

	Daughter calving diff (% 3 & 4) Breed avg: 4.67%, All breeds avg: 5.4%	+3.4%	53%	
★★★★	Daughter Milk (kg) Breed avg: -3.77kg, All breeds avg: 2.29kg	-1.7kg	42% (Average)	★
★	Daughter calving interval (days) Breed avg: -1.25days, All breeds avg: -0.76days	+1.22days	37% (Low)	★

Additional Information:

Contact 0870558922

Linear composites	Value	Reliability
Muscle		
Skeletal		
Function		

Herd data quality index

N/A

Animal not scored.

Copyright, Irish Cattle Breeding Federation ICBF

This report has been prepared by ICBF in good faith on the basis of information provided to it. No representation or warranty expressed or implied is made or given by ICBF as to the accuracy, reliability, completeness of this Report. ICBF shall not be liable for any losses (whether direct or indirect), damages, costs or expenses whatsoever, incurred or arising from any use of or reliance on this Report or the information contained in it by any person.

Lot 48 GALLAWAY PAIDY

ID: 372223587610643

Breed: Charolais

Sex: Male

DOB: 18-Jan-2019



Owner: Michael Kiernan - Augharan Carrigallen Po Via Cavan Co Leitrim

Breeder:

Sire: Caveldands Fenian
LZF

Sire Verified (SNP)

Noaille

Caveldands Carena

Dam: Drumbess Evelyn
IE121190830211

Dam Verified (SNP)

Dromiskin Viceroy

Drumbess. Orla

Eddy

Janina

Indurain

Caveldands Ulricka

Doonally New

Dromiskin Princess

Jupiter

Highgrove (Bsl) Lucy



Evaluation Date: Mar 2020 Next Evaluation Date: 26-May-2020

Star Rating (Within Charolais breed)	Economic Indexes	€uro value per progeny	Index Reliability	Star rating (across all beef breeds)
★★★★	Replacement	€81	50% (Average)	★★★
★★★★	Terminal	€135	51% (Average)	★★★★★

Calving Difficulty (births requiring considerable assistance; % 3 & 4)

When Mated With:	Value	Reliability
Beef cows Breed avg: 5.73%, All breeds avg: 3.87%	+5.4%	73% (High)
Beef heifers Breed avg: 10.97%, All breeds avg: 8.33%	Values and reliability for calving difficulty when mated with beef heifers are available from the animal search on www.icbf.com	

Star Rating (Within Charolais breed)	Key Replacement Profit Traits	Value	Reliability	Star rating (across all beef breeds)
Expected Progeny Performance				
★★★★	Docility (1-5 scale) Breed avg: 0.04, All breeds avg: 0.01	0.05 scale	49% (Average)	★★★★★
★★★★	Carcass weight (kg) Breed avg: 33.48kg, All breeds avg: 16.39kg	+36.8kg	48% (Average)	★★★★★
★★★★	Carcass conformation (1-15 scale) Breed avg: 1.88, All breeds avg: 1.4	+2.04 scale	48% (Average)	★★★★★

Expected Daughter Breeding Performance

	Daughter calving diff (% 3 & 4) Breed avg: 4.67%, All breeds avg: 5.4%	+3.8%	61%	
★★★	Daughter Milk (kg) Breed avg: -3.77kg, All breeds avg: 2.29kg	-4.4kg	50% (Average)	★
★★★	Daughter calving interval (days) Breed avg: -1.25days, All breeds avg: -0.76days	-1.52days	45% (Average)	★★★★★

Additional Information:

Contact 0860842895

Linear composites	Value	Reliability
Muscle	109	38%
Skeletal	113	38%
Function	110	30%

Herd data quality index

N/A

Animal scored. Scores or weaning weights NOT included in evaluation

Copyright, Irish Cattle Breeding Federation ICBF

This report has been prepared by ICBF in good faith on the basis of information provided to it. No representation or warranty expressed or implied is made or given by ICBF as to the accuracy, reliability, completeness of this Report. ICBF shall not be liable for any losses (whether direct or indirect), damages, costs or expenses whatsoever, incurred or arising from any use of or reliance on this Report or the information contained in it by any person.

Lot 49 MULLINASELLA PERCY

ID: 372216296790564

Breed: Charolais

Sex: Male

DOB: 19-Jan-2019

Owner: Sean Mccaffrey - Mullinasilla Aughacashel Carrick-On-Shannon Co Leitrim

Breeder:

Sire: Bivouac
CH2218

Sire Verified (SNP)

Pinay

Uneperle

Impair
Mary

Hernani
Opaline

Dam: Mullinasella Mary
IE231183540513

Dam Verified (SNP)

Anside Foreman

Mullinasella Emma

Balmyle Bollinger
Moyness Beauty

Dovea Alcazar
Garracloon Susan



Evaluation Date: Mar 2020 Next Evaluation Date: 26-May-2020

Star Rating (Within Charolais breed)	Economic Indexes	€uro value per progeny	Index Reliability	Star rating (across all beef breeds)
★★★★★	Replacement	€93	44% (Average)	★★★★★
★★★★★	Terminal	€133	48% (Average)	★★★★★

Calving Difficulty (births requiring considerable assistance; % 3 & 4)

When Mated With:	Value	Reliability
Beef cows Breed avg: 5.73%, All breeds avg: 3.87%	+4.5%	70% (High)
Beef heifers Breed avg: 10.97%, All breeds avg: 8.33%	Values and reliability for calving difficulty when mated with beef heifers are available from the animal search on www.icbf.com	

Star Rating (Within Charolais breed)	Key Replacement Profit Traits	Value	Reliability	Star rating (across all beef breeds)
Expected Progeny Performance				
★★★★★	Docility (1-5 scale) Breed avg: 0.04, All breeds avg: 0.01	0.05 scale	48% (Average)	★★★★★
★★★	Carcass weight (kg) Breed avg: 33.48kg, All breeds avg: 16.39kg	+33.6kg	46% (Average)	★★★★★
★	Carcass conformation (1-15 scale) Breed avg: 1.88, All breeds avg: 1.4	+1.66 scale	46% (Average)	★★★★★

Expected Daughter Breeding Performance

	Daughter calving diff (% 3 & 4) Breed avg: 4.67%, All breeds avg: 5.4%	+4.9%	56%	
★★★★★	Daughter Milk (kg) Breed avg: -3.77kg, All breeds avg: 2.29kg	-2kg	44% (Average)	★
★★★	Daughter calving interval (days) Breed avg: -1.25days, All breeds avg: -0.76days	-0.99days	36% (Low)	★★★

Additional Information:

Contact 0879641467

Linear composites	Value	Reliability
Muscle		
Skeletal		
Function		

Herd data quality index

N/A

Animal not scored.

Copyright, Irish Cattle Breeding Federation ICBF

This report has been prepared by ICBF in good faith on the basis of information provided to it. No representation or warranty expressed or implied is made or given by ICBF as to the accuracy, reliability, completeness of this Report. ICBF shall not be liable for any losses (whether direct or indirect), damages, costs or expenses whatsoever, incurred or arising from any use of or reliance on this Report or the information contained in it by any person.

Lot 50 NOBLE PULSE

ID: 372216595851091

Breed: Charolais

Sex: Male

DOB: 21-Jan-2019

Owner: Harry Noble - Kilcoursey Edgeworthstown Co Longford

Breeder:

Sire: Goldstar Echo
GHX

Sire Verified (SNP)

Texan-Gie

Sheehills Ula

Porto

Marquise

Doonally New

Ballyboyle Nulla (Imp 00it)



Dam: Noble Valerie
IE251358660434

Dam Verified (SNP)

Major

Noble Siren

Berlioz

Charmille

Jupiter

Anneskeagh Lovely

Evaluation Date: Mar 2020 Next Evaluation Date: 26-May-2020

Star Rating (Within Charolais breed)	Economic Indexes	€uro value per progeny	Index Reliability	Star rating (across all beef breeds)
★★★★	Replacement	€76	49% (Average)	★★★
★★★	Terminal	€126	51% (Average)	★★★★

Calving Difficulty (births requiring considerable assistance; % 3 & 4)

When Mated With:	Value	Reliability
Beef cows Breed avg: 5.73%, All breeds avg: 3.87%	+4.1%	73% (High)
Beef heifers Breed avg: 10.97%, All breeds avg: 8.33%	Values and reliability for calving difficulty when mated with beef heifers are available from the animal search on www.icbf.com	

Star Rating (Within Charolais breed)	Key Replacement Profit Traits	Value	Reliability	Star rating (across all beef breeds)
Expected Progeny Performance				
★★★★★★	Docility (1-5 scale) Breed avg: 0.04, All breeds avg: 0.01	0.12 scale	49% (Average)	★★★★★★
★★	Carcass weight (kg) Breed avg: 33.48kg, All breeds avg: 16.39kg	+31.3kg	49% (Average)	★★★★★★
★★★★	Carcass conformation (1-15 scale) Breed avg: 1.88, All breeds avg: 1.4	+1.95 scale	49% (Average)	★★★★★★

Expected Daughter Breeding Performance

	Daughter calving diff (% 3 & 4) Breed avg: 4.67%, All breeds avg: 5.4%	+4.7%	60%	
★★	Daughter Milk (kg) Breed avg: -3.77kg, All breeds avg: 2.29kg	-5.4kg	50% (Average)	★
★★★★	Daughter calving interval (days) Breed avg: -1.25days, All breeds avg: -0.76days	-2.77days	44% (Average)	★★★★

Additional Information:

Contact 0870558922

Linear composites	Value	Reliability
Muscle		
Skeletal		
Function		

Herd data quality index

N/A

Animal not scored.

Copyright, Irish Cattle Breeding Federation ICBF

This report has been prepared by ICBF in good faith on the basis of information provided to it. No representation or warranty expressed or implied is made or given by ICBF as to the accuracy, reliability, completeness of this Report. ICBF shall not be liable for any losses (whether direct or indirect), damages, costs or expenses whatsoever, incurred or arising from any use of or reliance on this Report or the information contained in it by any person.

Lot 51 BALLYM PACHA

ID: 372225370770564

Breed: Charolais

Sex: Male

DOB: 22-Jan-2019

Owner: Louise Quinn - Ballymoran House Edenderry Co Offaly

Breeder:

Sire: Goldstar Ludwig
CH4251

Sire Verified (SNP)

Nelson

Goldstar Indira

Dam: Ballym Helsinki
IE301515150245

Pirate

Ballym Faye

Indice

Etoile

Goldstar Echo

Goldstar Florence Et

Meillard Rj

Banquise

Ballym Baffi

Ballym Bucci



Evaluation Date: Mar 2020 Next Evaluation Date: 26-May-2020

Star Rating (Within Charolais breed)	Economic Indexes	€uro value per progeny	Index Reliability	Star rating (across all beef breeds)
★★★	Replacement	€63	43% (Average)	★★
★★★★★★	Terminal	€153	48% (Average)	★★★★★★

Calving Difficulty (births requiring considerable assistance; % 3 & 4)

When Mated With:	Value	Reliability
Beef cows Breed avg: 5.73%, All breeds avg: 3.87%	+5.6%	75% (High)
Beef heifers Breed avg: 10.97%, All breeds avg: 8.33%	Values and reliability for calving difficulty when mated with beef heifers are available from the animal search on www.icbf.com	

Star Rating (Within Charolais breed)	Key Replacement Profit Traits	Value	Reliability	Star rating (across all beef breeds)
Expected Progeny Performance				
★	Docility (1-5 scale) Breed avg: 0.04, All breeds avg: 0.01	-0.06 scale	48% (Average)	★★
★★★★★★	Carcass weight (kg) Breed avg: 33.48kg, All breeds avg: 16.39kg	+39.8kg	44% (Average)	★★★★★★
★★★★★★	Carcass conformation (1-15 scale) Breed avg: 1.88, All breeds avg: 1.4	+2.07 scale	43% (Average)	★★★★★★

Expected Daughter Breeding Performance

	Daughter calving diff (% 3 & 4) Breed avg: 4.67%, All breeds avg: 5.4%	+5.6%	55%	
★	Daughter Milk (kg) Breed avg: -3.77kg, All breeds avg: 2.29kg	-6.1kg	40% (Average)	★
★★★★	Daughter calving interval (days) Breed avg: -1.25days, All breeds avg: -0.76days	-2.62days	38% (Low)	★★★★

Additional Information:

Contact 0866027070

Linear composites	Value	Reliability
Muscle		
Skeletal		
Function		

Herd data quality index

N/A

Animal not scored.

Copyright, Irish Cattle Breeding Federation ICBF

This report has been prepared by ICBF in good faith on the basis of information provided to it. No representation or warranty expressed or implied is made or given by ICBF as to the accuracy, reliability, completeness of this Report. ICBF shall not be liable for any losses (whether direct or indirect), damages, costs or expenses whatsoever, incurred or arising from any use of or reliance on this Report or the information contained in it by any person.

Lot 52 BALLYFINNANE PAT ET

ID: 372222289760393

Breed: Charolais

Sex: Male

DOB: 25-Jan-2019



Owner: Kenneth Clarke - Ballyfinan Ardnacrusha Co Clare

Breeder:

Sire: Alwent Goldbar (Et)
CH2199

Sire Verified (SNP)

Bleack Digger

Alwent Daffodil

Balthayock Adonis

Galcantray Abbey

Alwent Vougeot

Alwent Abbey

Meillard Rj

Banquise

Texan-Gie

Cottage Aqua (Et)



Dam: Ballyfinnane Hyacinth
IE131622070313

Dam Verified (SNP)

Pirate

Cottage Fleur

Evaluation Date: Mar 2020

Next Evaluation Date: 26-May-2020

Star Rating (Within Charolais breed)	Economic Indexes	€uro value per progeny	Index Reliability	Star rating (across all beef breeds)
★★★★	Replacement	€87	48% (Average)	★★★★
★★★★★★	Terminal	€159	52% (Average)	★★★★★★

Calving Difficulty (births requiring considerable assistance; % 3 & 4)

When Mated With:	Value	Reliability
Beef cows Breed avg: 5.73%, All breeds avg: 3.87%	+6.3%	72% (High)
Beef heifers Breed avg: 10.97%, All breeds avg: 8.33%	Values and reliability for calving difficulty when mated with beef heifers are available from the animal search on www.icbf.com	

Star Rating (Within Charolais breed)	Key Replacement Profit Traits	Value	Reliability	Star rating (across all beef breeds)
Expected Progeny Performance				
★★★★★★	Docility (1-5 scale) Breed avg: 0.04, All breeds avg: 0.01	0.1 scale	62% (High)	★★★★★★
★★★★★★	Carcass weight (kg) Breed avg: 33.48kg, All breeds avg: 16.39kg	+46.7kg	52% (Average)	★★★★★★
★★★	Carcass conformation (1-15 scale) Breed avg: 1.88, All breeds avg: 1.4	+1.85 scale	48% (Average)	★★★★★★

Expected Daughter Breeding Performance				
	Daughter calving diff (% 3 & 4) Breed avg: 4.67%, All breeds avg: 5.4%	+4.5%	57%	
★★★★★★	Daughter Milk (kg) Breed avg: -3.77kg, All breeds avg: 2.29kg	-1.2kg	46% (Average)	★
★★	Daughter calving interval (days) Breed avg: -1.25days, All breeds avg: -0.76days	-0.59days	39% (Low)	★★★

Additional Information:

Contact 0872061122

Linear composites	Value	Reliability
Muscle	120	54%
Skeletal	129	52%
Function	100	25%

Herd data quality index

N/A

Animal scored. Linear scores and weaning weights in evaluations

Copyright, Irish Cattle Breeding Federation ICBF

This report has been prepared by ICBF in good faith on the basis of information provided to it. No representation or warranty expressed or implied is made or given by ICBF as to the accuracy, reliability, completeness of this Report. ICBF shall not be liable for any losses (whether direct or indirect), damages, costs or expenses whatsoever, incurred or arising from any use of or reliance on this Report or the information contained in it by any person.

Lot 53 DRUMCAR PIERCE

ID: 372213633140126

Breed: Charolais

Sex: Male

DOB: 30-Jan-2019

Owner: Fintan Young - Drumcar Dunleer Co Louth

Breeder:

Sire: Derryolam Impeccable
CH2066

Sire Verified (SNP)

Doonally New

Derryolam Diamond

Dam: Drumcar Gloria
IE261053330083

Dam Verified (SNP)

Enfield Plexus

Drumcar Carol

Hermes

Intruse

Enfield Hara Kiri

Meath Sheena

Domino

Chloe

Dromiskin Phoenix

Drumcar Susie



Evaluation Date: Mar 2020 Next Evaluation Date: 26-May-2020

Star Rating (Within Charolais breed)	Economic Indexes	€uro value per progeny	Index Reliability	Star rating (across all beef breeds)
★★★★★	Replacement	€92	49% (Average)	★★★★★
★★★★★	Terminal	€161	52% (Average)	★★★★★

Calving Difficulty (births requiring considerable assistance; % 3 & 4)

When Mated With:	Value	Reliability
Beef cows Breed avg: 5.73%, All breeds avg: 3.87%	+5.7%	74% (High)
Beef heifers Breed avg: 10.97%, All breeds avg: 8.33%	Values and reliability for calving difficulty when mated with beef heifers are available from the animal search on www.icbf.com	

Star Rating (Within Charolais breed)	Key Replacement Profit Traits	Value	Reliability	Star rating (across all beef breeds)
Expected Progeny Performance				
★★★★★	Docility (1-5 scale) Breed avg: 0.04, All breeds avg: 0.01	0.16 scale	55% (Average)	★★★★★
★★★★★	Carcass weight (kg) Breed avg: 33.48kg, All breeds avg: 16.39kg	+42.3kg	51% (Average)	★★★★★
★★★★★	Carcass conformation (1-15 scale) Breed avg: 1.88, All breeds avg: 1.4	+2.11 scale	48% (Average)	★★★★★

Expected Daughter Breeding Performance

	Daughter calving diff (% 3 & 4) Breed avg: 4.67%, All breeds avg: 5.4%	+5.6%	58%	
★★	Daughter Milk (kg) Breed avg: -3.77kg, All breeds avg: 2.29kg	-4.5kg	47% (Average)	★
★★★	Daughter calving interval (days) Breed avg: -1.25days, All breeds avg: -0.76days	-1.1days	40% (Average)	★★★

Additional Information:

Contact 0868174151

Linear composites	Value	Reliability
Muscle	122	52%
Skeletal	113	50%
Function	112	22%

Herd data quality index

N/A

Animal scored. Linear scores and weaning weights in evaluations

Copyright, Irish Cattle Breeding Federation ICBF

This report has been prepared by ICBF in good faith on the basis of information provided to it. No representation or warranty expressed or implied is made or given by ICBF as to the accuracy, reliability, completeness of this Report. ICBF shall not be liable for any losses (whether direct or indirect), damages, costs or expenses whatsoever, incurred or arising from any use of or reliance on this Report or the information contained in it by any person.

Lot 54 BLACKROAD PIRATE

ID: 372216838610136

Breed: Charolais

Sex: Male

DOB: 06-Feb-2019

Owner: John Culloty - Meenala Castleisland Co Kerry

Breeder:

Sire: Whitecliffe James
CH4061

Sire Verified (SNP)

Bleack Digger

Whitecliffe Emma

Balthayock Adonis

Galcantray Abbey

Mowbraypark Paramount (E)

Whitecliffe Ursula



Dam: Limkiln Georgina
IE131680350133

Dam Verified (SNP)

Balthazar

Limkiln Olive

Verlaine

Tetanie

Jupiter

Limkiln Irene

Evaluation Date: Mar 2020 Next Evaluation Date: 26-May-2020

Star Rating (Within Charolais breed)	Economic Indexes	€uro value per progeny	Index Reliability	Star rating (across all beef breeds)
★★★	Replacement	€62	44% (Average)	★★
★★★★★★	Terminal	€147	49% (Average)	★★★★★★

Calving Difficulty (births requiring considerable assistance; % 3 & 4)

When Mated With:	Value	Reliability
Beef cows Breed avg: 5.73%, All breeds avg: 3.87%	+6.7%	75% (High)
Beef heifers Breed avg: 10.97%, All breeds avg: 8.33%	Values and reliability for calving difficulty when mated with beef heifers are available from the animal search on www.icbf.com	

Star Rating (Within Charolais breed)	Key Replacement Profit Traits	Value	Reliability	Star rating (across all beef breeds)
Expected Progeny Performance				
★★★★★	Docility (1-5 scale) Breed avg: 0.04, All breeds avg: 0.01	0.05 scale	47% (Average)	★★★★★
★★★★★★	Carcass weight (kg) Breed avg: 33.48kg, All breeds avg: 16.39kg	+39.5kg	46% (Average)	★★★★★★
★★★★★★	Carcass conformation (1-15 scale) Breed avg: 1.88, All breeds avg: 1.4	+2.17 scale	46% (Average)	★★★★★★

Expected Daughter Breeding Performance

	Daughter calving diff (% 3 & 4) Breed avg: 4.67%, All breeds avg: 5.4%	+4.2%	54%	
★★★★★	Daughter Milk (kg) Breed avg: -3.77kg, All breeds avg: 2.29kg	-2.3kg	41% (Average)	★
★	Daughter calving interval (days) Breed avg: -1.25days, All breeds avg: -0.76days	+0.67days	38% (Low)	★★

Additional Information:

Contact 0879457989

Linear composites	Value	Reliability
Muscle		
Skeletal		
Function		

Herd data quality index

N/A

Animal not scored.

Copyright, Irish Cattle Breeding Federation ICBF

This report has been prepared by ICBF in good faith on the basis of information provided to it. No representation or warranty expressed or implied is made or given by ICBF as to the accuracy, reliability, completeness of this Report. ICBF shall not be liable for any losses (whether direct or indirect), damages, costs or expenses whatsoever, incurred or arising from any use of or reliance on this Report or the information contained in it by any person.

Lot 55 GRANGWOOD PASHA ET

ID: 372218967970266

Breed: Charolais

Sex: Male

DOB: 07-Feb-2019



Owner: Jerry & Kay O'Keeffe - Woodlawn Grange Knocklong Co Limerick

Breeder:

Sire: Goldstar Echo
GHX

Sire Verified (SNP)

Texan-Gie

Sheehills Ula

Porto

Marquise

Doonally New

Ballyboyle Nulla (Imp 00it)



Dam: Grangwood Emerald
IE241054890144

Dam Verified (SNP)

Enfield Picasso

Grangwood
Uniflamme

Vicomte

Tombola

Dovea Pinocchio

Grangwood (Imp 00f) Petite Dor

Evaluation Date: Mar 2020 Next Evaluation Date: 26-May-2020

Star Rating (Within Charolais breed)	Economic Indexes	€uro value per progeny	Index Reliability	Star rating (across all beef breeds)
★★★	Replacement	€52	49% (Average)	★★
★★★★★★	Terminal	€156	51% (Average)	★★★★★★

Calving Difficulty (births requiring considerable assistance; % 3 & 4)

When Mated With:	Value	Reliability
Beef cows Breed avg: 5.73%, All breeds avg: 3.87%	+4.7%	71% (High)
Beef heifers Breed avg: 10.97%, All breeds avg: 8.33%	Values and reliability for calving difficulty when mated with beef heifers are available from the animal search on www.icbf.com	

Star Rating (Within Charolais breed)	Key Replacement Profit Traits	Value	Reliability	Star rating (across all beef breeds)
Expected Progeny Performance				
★★★★★★	Docility (1-5 scale) Breed avg: 0.04, All breeds avg: 0.01	0.12 scale	55% (Average)	★★★★★★
★★★★★	Carcass weight (kg) Breed avg: 33.48kg, All breeds avg: 16.39kg	+35.6kg	49% (Average)	★★★★★★
★★★★★	Carcass conformation (1-15 scale) Breed avg: 1.88, All breeds avg: 1.4	+2 scale	49% (Average)	★★★★★★

Expected Daughter Breeding Performance				
	Daughter calving diff (% 3 & 4) Breed avg: 4.67%, All breeds avg: 5.4%	+6.2%	59%	
★	Daughter Milk (kg) Breed avg: -3.77kg, All breeds avg: 2.29kg	-8.5kg	49% (Average)	★
★★★★★★	Daughter calving interval (days) Breed avg: -1.25days, All breeds avg: -0.76days	-3.66days	42% (Average)	★★★★★★

Additional Information:

Contact 0879109246

Linear composites	Value	Reliability
Muscle	127	55%
Skeletal	117	53%
Function	134	28%

Herd data quality index

N/A

Animal scored. Linear scores and weaning weights in evaluations

Copyright, Irish Cattle Breeding Federation ICBF

This report has been prepared by ICBF in good faith on the basis of information provided to it. No representation or warranty expressed or implied is made or given by ICBF as to the accuracy, reliability, completeness of this Report. ICBF shall not be liable for any losses (whether direct or indirect), damages, costs or expenses whatsoever, incurred or arising from any use of or reliance on this Report or the information contained in it by any person.

Lot 56 CUILLMORE PERCY

ID: 372219498360258

Breed: Charolais

Sex: Male

DOB: 09-Feb-2019

Owner: Thomas Keane - Island Taggard Carrowholly Westport Co Mayo

Breeder:

Sire: Fiston
FSZ

Sire Verified (SNP)

Tinor

Baronne

Laurel
Odette

Populaire
Tristesse

Dam: Cuillmore Julie
IE272335970212

Dam Verified (SNP)

Cavelands Fenian

Cuillmore Gemma

Noaille
Cavelands Carena

Pirate
Cuillmore Rita



Evaluation Date: Mar 2020 Next Evaluation Date: 26-May-2020

Star Rating (Within Charolais breed)	Economic Indexes	€uro value per progeny	Index Reliability	Star rating (across all beef breeds)
★★★★★	Replacement	€124	49% (Average)	★★★★★
★★★★★	Terminal	€148	49% (Average)	★★★★★

Calving Difficulty (births requiring considerable assistance; % 3 & 4)

When Mated With:	Value	Reliability
Beef cows Breed avg: 5.73%, All breeds avg: 3.87%	+4.2%	71% (High)
Beef heifers Breed avg: 10.97%, All breeds avg: 8.33%	Values and reliability for calving difficulty when mated with beef heifers are available from the animal search on www.icbf.com	

Star Rating (Within Charolais breed)	Key Replacement Profit Traits	Value	Reliability	Star rating (across all beef breeds)
Expected Progeny Performance				
★★★	Docility (1-5 scale) Breed avg: 0.04, All breeds avg: 0.01	0.04 scale	47% (Average)	★★★★★
★★★★★	Carcass weight (kg) Breed avg: 33.48kg, All breeds avg: 16.39kg	+35.7kg	46% (Average)	★★★★★
★★★★★	Carcass conformation (1-15 scale) Breed avg: 1.88, All breeds avg: 1.4	+2.13 scale	46% (Average)	★★★★★

Expected Daughter Breeding Performance

	Daughter calving diff (% 3 & 4) Breed avg: 4.67%, All breeds avg: 5.4%	+1.9%	62%	
★★★	Daughter Milk (kg) Breed avg: -3.77kg, All breeds avg: 2.29kg	-4.3kg	48% (Average)	★
★★★★★	Daughter calving interval (days) Breed avg: -1.25days, All breeds avg: -0.76days	-4.39days	45% (Average)	★★★★★

Additional Information:

Contact 0876757904

Linear composites	Value	Reliability
Muscle		
Skeletal		
Function		

Herd data quality index

N/A

Animal not scored.

Copyright, Irish Cattle Breeding Federation ICBF

This report has been prepared by ICBF in good faith on the basis of information provided to it. No representation or warranty expressed or implied is made or given by ICBF as to the accuracy, reliability, completeness of this Report. ICBF shall not be liable for any losses (whether direct or indirect), damages, costs or expenses whatsoever, incurred or arising from any use of or reliance on this Report or the information contained in it by any person.

Lot 57 MULLAGHDOO PAURIC

ID: 372216424250753

Breed: Charolais

Sex: Male

DOB: 13-Feb-2019

Owner: Basil Arnold - Mullaghdoe Killeshandra Co Cavan

Breeder:

Sire: Bivouac
CH2218

Sire Verified (SNP)

Pinay

Uneperle

Impair

Mary

Hernani

Opaline

Dam: Mullaghdoe Megan 2
IE121264240698

Roughan Garson

Mullaghdoe Clare

Roughan Dix De Coe

Roughan Bernadette

Oscar

Dereskit Riva

Evaluation Date: Mar 2020

Next Evaluation Date: 26-May-2020

Star Rating (Within Charolais breed)	Economic Indexes	€uro value per progeny	Index Reliability	Star rating (across all beef breeds)
★★★★★	Replacement	€105	25% (Low)	★★★★★
★★★★★	Terminal	€140	29% (Low)	★★★★★

Calving Difficulty (births requiring considerable assistance; % 3 & 4)

When Mated With:	Value	Reliability
Beef cows Breed avg: 5.73%, All breeds avg: 3.87%	+4%	29% (Low)
Beef heifers Breed avg: 10.97%, All breeds avg: 8.33%	Values and reliability for calving difficulty when mated with beef heifers are available from the animal search on www.icbf.com	

Star Rating (Within Charolais breed)	Key Replacement Profit Traits	Value	Reliability	Star rating (across all beef breeds)
Expected Progeny Performance				
★★★★★	Docility (1-5 scale) Breed avg: 0.04, All breeds avg: 0.01	0.08 scale	33% (Low)	★★★★★
★★★★★	Carcass weight (kg) Breed avg: 33.48kg, All breeds avg: 16.39kg	+35.6kg	33% (Low)	★★★★★
★★★	Carcass conformation (1-15 scale) Breed avg: 1.88, All breeds avg: 1.4	+1.79 scale	32% (Low)	★★★★★

Expected Daughter Breeding Performance

	Daughter calving diff (% 3 & 4) Breed avg: 4.67%, All breeds avg: 5.4%	+5.5%	20%	
★★★★★	Daughter Milk (kg) Breed avg: -3.77kg, All breeds avg: 2.29kg	+0.2kg	28% (Low)	★★★
★★★	Daughter calving interval (days) Breed avg: -1.25days, All breeds avg: -0.76days	-0.69days	16% (V Low)	★★★

Additional Information:

Contact 0872797299

Linear composites	Value	Reliability
Muscle		
Skeletal		
Function		

Herd data quality index

N/A

Animal not scored.

Copyright, Irish Cattle Breeding Federation ICBF

This report has been prepared by ICBF in good faith on the basis of information provided to it. No representation or warranty expressed or implied is made or given by ICBF as to the accuracy, reliability, completeness of this Report. ICBF shall not be liable for any losses (whether direct or indirect), damages, costs or expenses whatsoever, incurred or arising from any use of or reliance on this Report or the information contained in it by any person.

Lot 58 GLENVILLE PRESLEY

ID: 372215228090285

Breed: Charolais

Sex: Male

DOB: 15-Feb-2019



Owner: Maurice Keane - Glenville Cork Co Cork

Breeder:

Sire: Goldstar Hugo 2 Et
CH4077

Sire Verified (SNP)

Jumper

Goldstar Florence Et

Cooper

Ritournell

Major

Merveille

Texan-Gie

Glenville Ballerina

Glenville Victor

Ashville Alicia

Dam: Ashville Inga 2
IE151431392268

Dam Verified (SNP)

Glenville Gabriel

Ashville Fionna



Evaluation Date: Mar 2020 Next Evaluation Date: 26-May-2020

Star Rating (Within Charolais breed)	Economic Indexes	€uro value per progeny	Index Reliability	Star rating (across all beef breeds)
--------------------------------------	------------------	------------------------	-------------------	--------------------------------------

★★★	Replacement	€66	43% (Average)	★★
★★★★★★	Terminal	€174	47% (Average)	★★★★★★

Calving Difficulty (births requiring considerable assistance; % 3 & 4)

When Mated With:	Value	Reliability
Beef cows Breed avg: 5.73%, All breeds avg: 3.87%	+6.4%	69% (High)
Beef heifers Breed avg: 10.97%, All breeds avg: 8.33%	Values and reliability for calving difficulty when mated with beef heifers are available from the animal search on www.icbf.com	

Star Rating (Within Charolais breed)	Key Replacement Profit Traits	Value	Reliability	Star rating (across all beef breeds)
--------------------------------------	-------------------------------	-------	-------------	--------------------------------------

Expected Progeny Performance				
★★★★★★	Docility (1-5 scale) Breed avg: 0.04, All breeds avg: 0.01	0.27 scale	55% (Average)	★★★★★★
★★★★★★	Carcass weight (kg) Breed avg: 33.48kg, All breeds avg: 16.39kg	+50.2kg	47% (Average)	★★★★★★
★★★★★★	Carcass conformation (1-15 scale) Breed avg: 1.88, All breeds avg: 1.4	+2.08 scale	42% (Average)	★★★★★★

Expected Daughter Breeding Performance				
--	--	--	--	--

	Daughter calving diff (% 3 & 4) Breed avg: 4.67%, All breeds avg: 5.4%	+3.3%	53%	
★★★	Daughter Milk (kg) Breed avg: -3.77kg, All breeds avg: 2.29kg	-3.7kg	39% (Low)	★
★	Daughter calving interval (days) Breed avg: -1.25days, All breeds avg: -0.76days	+1.71days	36% (Low)	★

Additional Information:

Contact 0872524968

Linear composites	Value	Reliability
Muscle	118	49%
Skeletal	122	46%
Function	107	14%

Herd data quality index

N/A

Animal scored. Linear scores and weaning weights in evaluations

Copyright, Irish Cattle Breeding Federation ICBF

This report has been prepared by ICBF in good faith on the basis of information provided to it. No representation or warranty expressed or implied is made or given by ICBF as to the accuracy, reliability, completeness of this Report. ICBF shall not be liable for any losses (whether direct or indirect), damages, costs or expenses whatsoever, incurred or arising from any use of or reliance on this Report or the information contained in it by any person.

Lot 59 CORNEY PETE

ID: 372213098810996

Breed: Charolais

Sex: Male

DOB: 22-Feb-2019

Owner: David Magee - Cornacrum Ardrougher Ballyconnell Co Cavan

Breeder:

Sire: Fiston
FSZ

Sire Verified (SNP)

Tinor

Baronne

Laurel

Odette

Populaire

Tristesse

Dam: Corney Lynn
IE121101920827

Dam Verified (SNP)

Blelack Digger

Cornacrum Edna

Balthayock Adonis

Galcantray Abbey

Lislea Vince

Brown oak Unique

Evaluation Date: Mar 2020

Next Evaluation Date: 26-May-2020

Star Rating (Within Charolais breed)	Economic Indexes	€uro value per progeny	Index Reliability	Star rating (across all beef breeds)
★★★★★★	Replacement	€110	31% (Low)	★★★★★★
★★★★★★	Terminal	€155	29% (Low)	★★★★★★

Calving Difficulty (births requiring considerable assistance; % 3 & 4)

When Mated With:	Value	Reliability
Beef cows Breed avg: 5.73%, All breeds avg: 3.87%	+4.9%	30% (Low)
Beef heifers Breed avg: 10.97%, All breeds avg: 8.33%	Values and reliability for calving difficulty when mated with beef heifers are available from the animal search on www.icbf.com	

Star Rating (Within Charolais breed)	Key Replacement Profit Traits	Value	Reliability	Star rating (across all beef breeds)
Expected Progeny Performance				
★★★★★★	Docility (1-5 scale) Breed avg: 0.04, All breeds avg: 0.01	0.09 scale	39% (Low)	★★★★★★
★★★★★★	Carcass weight (kg) Breed avg: 33.48kg, All breeds avg: 16.39kg	+40.1kg	31% (Low)	★★★★★★
★★★★★	Carcass conformation (1-15 scale) Breed avg: 1.88, All breeds avg: 1.4	+2.04 scale	31% (Low)	★★★★★★

Expected Daughter Breeding Performance

	Daughter calving diff (% 3 & 4) Breed avg: 4.67%, All breeds avg: 5.4%	+4.4%	27%	
★★★	Daughter Milk (kg) Breed avg: -3.77kg, All breeds avg: 2.29kg	-4.2kg	39% (Low)	★
★★★★★★	Daughter calving interval (days) Breed avg: -1.25days, All breeds avg: -0.76days	-3.09days	26% (Low)	★★★★★★

Additional Information:

Contact 0876363660

Linear composites	Value	Reliability
Muscle		
Skeletal		
Function		

Herd data quality index

N/A

Animal not scored.

Copyright, Irish Cattle Breeding Federation ICBF

This report has been prepared by ICBF in good faith on the basis of information provided to it. No representation or warranty expressed or implied is made or given by ICBF as to the accuracy, reliability, completeness of this Report. ICBF shall not be liable for any losses (whether direct or indirect), damages, costs or expenses whatsoever, incurred or arising from any use of or reliance on this Report or the information contained in it by any person.

Lot 60 BALLINPHUIL PAUL

ID: 372219154940382

Breed: Charolais

Sex: Male

DOB: 26-Feb-2019

Owner: Brian O'Donnell - Ballinphuil Cumber Tuam Co. Galway

Breeder:

Sire: Bivouac
CH2218

Sire Verified (SNP)

Pinay

Uneperle

Impair
Mary

Hernani
Opaline

Dam: Ballinphuil Maisey
IE181650820334

Dam Verified (SNP)

Blakestown Artiste

Annaghbeg08 Isobella

Pedro
Royale

Nippur
Kilmore Anita



Evaluation Date: Mar 2020 Next Evaluation Date: 26-May-2020

Star Rating (Within Charolais breed)	Economic Indexes	€uro value per progeny	Index Reliability	Star rating (across all beef breeds)
--------------------------------------	------------------	------------------------	-------------------	--------------------------------------

★★★★★	Replacement	€90	45% (Average)	★★★★★
★★★★★★	Terminal	€155	48% (Average)	★★★★★★

Calving Difficulty (births requiring considerable assistance; % 3 & 4)

When Mated With:	Value	Reliability
Beef cows Breed avg: 5.73%, All breeds avg: 3.87%	+4%	71% (High)
Beef heifers Breed avg: 10.97%, All breeds avg: 8.33%	Values and reliability for calving difficulty when mated with beef heifers are available from the animal search on www.icbf.com	

Star Rating (Within Charolais breed)	Key Replacement Profit Traits	Value	Reliability	Star rating (across all beef breeds)
--------------------------------------	-------------------------------	-------	-------------	--------------------------------------

Expected Progeny Performance

★★★★★	Docility (1-5 scale) Breed avg: 0.04, All breeds avg: 0.01	0.08 scale	46% (Average)	★★★★★★
★★★★★★	Carcass weight (kg) Breed avg: 33.48kg, All breeds avg: 16.39kg	+39.4kg	46% (Average)	★★★★★★
★★★★	Carcass conformation (1-15 scale) Breed avg: 1.88, All breeds avg: 1.4	+1.92 scale	45% (Average)	★★★★★★

Expected Daughter Breeding Performance

	Daughter calving diff (% 3 & 4) Breed avg: 4.67%, All breeds avg: 5.4%	+4.4%	57%	
★★★★★★	Daughter Milk (kg) Breed avg: -3.77kg, All breeds avg: 2.29kg	-0.4kg	44% (Average)	★★★
★★★★	Daughter calving interval (days) Breed avg: -1.25days, All breeds avg: -0.76days	-1.24days	37% (Low)	★★★

Additional Information:

Contact 0877826896

Linear composites Value Reliability

Muscle		
Skeletal		
Function		

Herd data quality index

N/A

Animal not scored.

Copyright, Irish Cattle Breeding Federation ICBF

This report has been prepared by ICBF in good faith on the basis of information provided to it. No representation or warranty expressed or implied is made or given by ICBF as to the accuracy, reliability, completeness of this Report. ICBF shall not be liable for any losses (whether direct or indirect), damages, costs or expenses whatsoever, incurred or arising from any use of or reliance on this Report or the information contained in it by any person.

Lot 61 CILSRIANAIN PERCY

ID: 372215772340119

Breed: Charolais

Sex: Male

DOB: 27-Feb-2019

Owner: Elizabeth French - Jamestown Rue Carrick On Shannon Co Leitrim

Breeder:

Sire: Cloverfield Excelent
CXY

Sire Verified (SNP)

Domino

Cloverfield Una

Dam: Cilsrianain Girl
IE231445040066

Cottage Devon

Cilsrianain Daisy

Aimable

Anemone

Pirate

Cloverfield Princess

Texan-Gie

Cottage Amelie (Et)

Ficus

Cilsrianain Andrea



Evaluation Date: Mar 2020 Next Evaluation Date: 26-May-2020

Star Rating (Within Charolais breed)	Economic Indexes	€uro value per progeny	Index Reliability	Star rating (across all beef breeds)
★★★	Replacement	€57	48% (Average)	★★
★★★★★★	Terminal	€152	50% (Average)	★★★★★★

Calving Difficulty (births requiring considerable assistance; % 3 & 4)

When Mated With:	Value	Reliability
Beef cows Breed avg: 5.73%, All breeds avg: 3.87%	+7.6%	72% (High)
Beef heifers Breed avg: 10.97%, All breeds avg: 8.33%	Values and reliability for calving difficulty when mated with beef heifers are available from the animal search on www.icbf.com	

Star Rating (Within Charolais breed)	Key Replacement Profit Traits	Value	Reliability	Star rating (across all beef breeds)
Expected Progeny Performance				
★★	Docility (1-5 scale) Breed avg: 0.04, All breeds avg: 0.01	0.02 scale	46% (Average)	★★★
★★★★★★	Carcass weight (kg) Breed avg: 33.48kg, All breeds avg: 16.39kg	+43kg	47% (Average)	★★★★★★
★★★★★★	Carcass conformation (1-15 scale) Breed avg: 1.88, All breeds avg: 1.4	+2.24 scale	47% (Average)	★★★★★★

Expected Daughter Breeding Performance

	Daughter calving diff (% 3 & 4) Breed avg: 4.67%, All breeds avg: 5.4%	+3.6%	61%	
★	Daughter Milk (kg) Breed avg: -3.77kg, All breeds avg: 2.29kg	-8.2kg	47% (Average)	★
★★★★★★	Daughter calving interval (days) Breed avg: -1.25days, All breeds avg: -0.76days	-3.11days	45% (Average)	★★★★★★

Additional Information:

Contact 0868196591

Linear composites	Value	Reliability
Muscle		
Skeletal		
Function		

Herd data quality index

N/A

Animal not scored.

Copyright, Irish Cattle Breeding Federation ICBF

This report has been prepared by ICBF in good faith on the basis of information provided to it. No representation or warranty expressed or implied is made or given by ICBF as to the accuracy, reliability, completeness of this Report. ICBF shall not be liable for any losses (whether direct or indirect), damages, costs or expenses whatsoever, incurred or arising from any use of or reliance on this Report or the information contained in it by any person.

Lot 62 NEWLINEHERD PHOENIX

ID: 37222543350570

Breed: Charolais

Sex: Male

DOB: 01-Mar-2019

Owner: Craig Cullen - Aughavorney Curraghroe Co Roscommon

Breeder:

Sire: Doonally New
CF52

Sire Verified (SNP)

Hermes

Intruse

Uranium

Athena

Campagnard

Dynamo

Dam: Liscally Liscally 3 Et
IE231024010231

Dam Verified (SNP)

Liscally Eti (Et)

Maerdy Vena

Oldstone Egbert

Liscally Blossom

Supermangf

Maerdy Tabatha



Evaluation Date: Mar 2020 Next Evaluation Date: 26-May-2020

Star Rating (Within Charolais breed)	Economic Indexes	€uro value per progeny	Index Reliability	Star rating (across all beef breeds)
★★★	Replacement	€65	49% (Average)	★★
★★★★★★	Terminal	€164	51% (Average)	★★★★★★

Calving Difficulty (births requiring considerable assistance; % 3 & 4)

When Mated With:	Value	Reliability
Beef cows Breed avg: 5.73%, All breeds avg: 3.87%	+5.3%	73% (High)
Beef heifers Breed avg: 10.97%, All breeds avg: 8.33%	Values and reliability for calving difficulty when mated with beef heifers are available from the animal search on www.icbf.com	

Star Rating (Within Charolais breed)	Key Replacement Profit Traits	Value	Reliability	Star rating (across all beef breeds)
Expected Progeny Performance				
★★★★★	Docility (1-5 scale) Breed avg: 0.04, All breeds avg: 0.01	0.05 scale	47% (Average)	★★★★★
★★★★★★	Carcass weight (kg) Breed avg: 33.48kg, All breeds avg: 16.39kg	+41.8kg	47% (Average)	★★★★★★
★★★	Carcass conformation (1-15 scale) Breed avg: 1.88, All breeds avg: 1.4	+1.84 scale	47% (Average)	★★★★★★

Expected Daughter Breeding Performance

	Daughter calving diff (% 3 & 4) Breed avg: 4.67%, All breeds avg: 5.4%	+4.6%	63%	
★★★	Daughter Milk (kg) Breed avg: -3.77kg, All breeds avg: 2.29kg	-3.3kg	46% (Average)	★
★	Daughter calving interval (days) Breed avg: -1.25days, All breeds avg: -0.76days	+1.29days	46% (Average)	★

Additional Information:

Contact 0872535547

Linear composites	Value	Reliability
Muscle		
Skeletal		
Function		

Herd data quality index

N/A

Animal not scored.

Copyright, Irish Cattle Breeding Federation ICBF

This report has been prepared by ICBF in good faith on the basis of information provided to it. No representation or warranty expressed or implied is made or given by ICBF as to the accuracy, reliability, completeness of this Report. ICBF shall not be liable for any losses (whether direct or indirect), damages, costs or expenses whatsoever, incurred or arising from any use of or reliance on this Report or the information contained in it by any person.

Lot 63 BALLYM PEDRO

ID: 372225370760571

Breed: Charolais

Sex: Male

DOB: 04-Mar-2019

Owner: Louise Quinn - Ballymoran House Edenderry Co Offaly

Breeder:

Sire: Ballym Louis Xiv
IE301515140351

Sire Verified (SNP)

Ballym Henri

Ballym Hope

Pinay

Ballym Esprit

Utrillo-Bp

Ballym Duchess

Sublime

Martinique

Anneskeagh Scott

Anneskeagh Pyramid



Dam: Ballym Hotti Totti
IE301515130227

Ballym Bouvreuil

Anneskeagh Vicki

Evaluation Date: Mar 2020

Next Evaluation Date: 26-May-2020

Star Rating (Within Charolais breed)	Economic Indexes	€uro value per progeny	Index Reliability	Star rating (across all beef breeds)
★★★★★	Replacement	€96	41% (Average)	★★★★★
★★★★★	Terminal	€146	44% (Average)	★★★★★

Calving Difficulty (births requiring considerable assistance; % 3 & 4)

When Mated With:	Value	Reliability
Beef cows Breed avg: 5.73%, All breeds avg: 3.87%	+6.5%	71% (High)
Beef heifers Breed avg: 10.97%, All breeds avg: 8.33%	Values and reliability for calving difficulty when mated with beef heifers are available from the animal search on www.icbf.com	

Star Rating (Within Charolais breed)	Key Replacement Profit Traits	Value	Reliability	Star rating (across all beef breeds)
Expected Progeny Performance				
★★★★★	Docility (1-5 scale) Breed avg: 0.04, All breeds avg: 0.01	0.05 scale	41% (Average)	★★★★★
★★★★★	Carcass weight (kg) Breed avg: 33.48kg, All breeds avg: 16.39kg	+39.8kg	41% (Average)	★★★★★
★★★	Carcass conformation (1-15 scale) Breed avg: 1.88, All breeds avg: 1.4	+1.86 scale	39% (Low)	★★★★★

Expected Daughter Breeding Performance

	Daughter calving diff (% 3 & 4) Breed avg: 4.67%, All breeds avg: 5.4%	+5.1%	53%	
★★★★★	Daughter Milk (kg) Breed avg: -3.77kg, All breeds avg: 2.29kg	-2.7kg	40% (Average)	★
★★★★★	Daughter calving interval (days) Breed avg: -1.25days, All breeds avg: -0.76days	-2days	36% (Low)	★★★★★

Additional Information:

Contact 0866027070

Linear composites	Value	Reliability
Muscle		
Skeletal		
Function		

Herd data quality index

N/A

Animal not scored.

Copyright, Irish Cattle Breeding Federation ICBF

This report has been prepared by ICBF in good faith on the basis of information provided to it. No representation or warranty expressed or implied is made or given by ICBF as to the accuracy, reliability, completeness of this Report. ICBF shall not be liable for any losses (whether direct or indirect), damages, costs or expenses whatsoever, incurred or arising from any use of or reliance on this Report or the information contained in it by any person.

Lot 64 BALLYNABREEN POGBA

ID: 372214103740313

Breed: Charolais

Sex: Male

DOB: 05-Mar-2019

Owner: John G Mcdermott - Falmore Gleneely Innishowen Co Donegal

Breeder:

Sire: Hatennon
CH5545

Sire Verified (SNP)

Aigleroyal

Badine Sc

Pedro

Tirelire

Veau D Or

Ulna

Dam: Castlewood Ivy Et
IE271874750334

Dam Verified (SNP)

Meillard Rj

Castlewood Fionnuala
Et

Invincible

Badine

Major

Merveille



Evaluation Date: Mar 2020 Next Evaluation Date: 26-May-2020

Star Rating (Within Charolais breed)	Economic Indexes	€uro value per progeny	Index Reliability	Star rating (across all beef breeds)
★	Replacement	-€21	41% (Average)	★
★★★★★	Terminal	€134	43% (Average)	★★★★★

Calving Difficulty (births requiring considerable assistance; % 3 & 4)

When Mated With:	Value	Reliability
Beef cows Breed avg: 5.73%, All breeds avg: 3.87%	+10.2%	66% (High)
Beef heifers Breed avg: 10.97%, All breeds avg: 8.33%	Values and reliability for calving difficulty when mated with beef heifers are available from the animal search on www.icbf.com	

Star Rating (Within Charolais breed)	Key Replacement Profit Traits	Value	Reliability	Star rating (across all beef breeds)
Expected Progeny Performance				
★★★★★	Docility (1-5 scale) Breed avg: 0.04, All breeds avg: 0.01	0.07 scale	39% (Low)	★★★★★
★★★★★	Carcass weight (kg) Breed avg: 33.48kg, All breeds avg: 16.39kg	+46.9kg	41% (Average)	★★★★★
★★★	Carcass conformation (1-15 scale) Breed avg: 1.88, All breeds avg: 1.4	+1.92 scale	40% (Average)	★★★★★

Expected Daughter Breeding Performance

	Daughter calving diff (% 3 & 4) Breed avg: 4.67%, All breeds avg: 5.4%	+7.1%	55%	
★	Daughter Milk (kg) Breed avg: -3.77kg, All breeds avg: 2.29kg	-7.9kg	39% (Low)	★
★★	Daughter calving interval (days) Breed avg: -1.25days, All breeds avg: -0.76days	+0.6days	35% (Low)	★★

Additional Information:

Contact 0868091105

Linear composites	Value	Reliability
Muscle		
Skeletal		
Function		

Herd data quality index

N/A

Animal not scored.

Copyright, Irish Cattle Breeding Federation ICBF

This report has been prepared by ICBF in good faith on the basis of information provided to it. No representation or warranty expressed or implied is made or given by ICBF as to the accuracy, reliability, completeness of this Report. ICBF shall not be liable for any losses (whether direct or indirect), damages, costs or expenses whatsoever, incurred or arising from any use of or reliance on this Report or the information contained in it by any person.

Lot 65 KILVILCORRIS PASCAL

ID: 372217889861096

Breed: Charolais

Sex: Male

DOB: 05-Mar-2019

Owner: Matt Ryan - Clonismullen Drom Borrisoleigh Thurles Co Tipperary

Breeder:

Sire: Bunratty Mike Tyson
IE131193781744

Sire Verified (SNP)

Topnotch Elvis

Bunratty Giorjadeflovil

Erriff Savo (Et)

Anneskeagh Naomi

Domino

Leagaun Deauville

Invincible

Badine

Royal Viscount

Kilvilcorris Louise



Dam: Kilvilcorris Joyce
IE331352730865

Dam Verified (SNP)

Meillard Rj

Kilvilcorris Aurevoir

Evaluation Date: Mar 2020

Next Evaluation Date: 26-May-2020

Star Rating (Within Charolais breed)	Economic Indexes	€uro value per progeny	Index Reliability	Star rating (across all beef breeds)
★★★★★	Replacement	€94	42% (Average)	★★★★★
★★★★★	Terminal	€165	45% (Average)	★★★★★

Calving Difficulty (births requiring considerable assistance; % 3 & 4)

When Mated With:	Value	Reliability
Beef cows Breed avg: 5.73%, All breeds avg: 3.87%	+7.3%	67% (High)
Beef heifers Breed avg: 10.97%, All breeds avg: 8.33%	Values and reliability for calving difficulty when mated with beef heifers are available from the animal search on www.icbf.com	

Star Rating (Within Charolais breed)	Key Replacement Profit Traits	Value	Reliability	Star rating (across all beef breeds)
Expected Progeny Performance				
★★★	Docility (1-5 scale) Breed avg: 0.04, All breeds avg: 0.01	0.04 scale	41% (Average)	★★★★★
★★★★★	Carcass weight (kg) Breed avg: 33.48kg, All breeds avg: 16.39kg	+45.7kg	45% (Average)	★★★★★
★★★★★	Carcass conformation (1-15 scale) Breed avg: 1.88, All breeds avg: 1.4	+2.31 scale	39% (Low)	★★★★★

Expected Daughter Breeding Performance

	Daughter calving diff (% 3 & 4) Breed avg: 4.67%, All breeds avg: 5.4%	+5.4%	54%	
★★★★★	Daughter Milk (kg) Breed avg: -3.77kg, All breeds avg: 2.29kg	-1.4kg	41% (Average)	★
★★★★★	Daughter calving interval (days) Breed avg: -1.25days, All breeds avg: -0.76days	-2.64days	37% (Low)	★★★★★

Additional Information:

Contact 0872473046

Linear composites	Value	Reliability
Muscle		
Skeletal		
Function		

Herd data quality index

N/A

Animal not scored.

Copyright, Irish Cattle Breeding Federation ICBF

This report has been prepared by ICBF in good faith on the basis of information provided to it. No representation or warranty expressed or implied is made or given by ICBF as to the accuracy, reliability, completeness of this Report. ICBF shall not be liable for any losses (whether direct or indirect), damages, costs or expenses whatsoever, incurred or arising from any use of or reliance on this Report or the information contained in it by any person.

Lot 66 CLONMAHON PETE

ID: 372223839430246

Breed: Charolais

Sex: Male

DOB: 12-Mar-2019



Owner: Eddie Daly - Clonmahon Summerhill Co Meath

Breeder:

Sire: Goldstar Echo
GHX

Sire Verified (SNP)

Texan-Gie

Sheehills Ula

Porto

Marquise

Doonally New

Ballyboyle Nulla (Imp 00it)



Dam: Clonmahon Alice
IE281493040097

Dam Verified (SNP)

Erudit

Ferrans Naomi

Argenty

Blanche

Enfield Hara Kiri

Ballykett Julia

Evaluation Date: Mar 2020 Next Evaluation Date: 26-May-2020

Star Rating (Within Charolais breed)	Economic Indexes	€uro value per progeny	Index Reliability	Star rating (across all beef breeds)
★★★★★	Replacement	€107	50% (Average)	★★★★★
★★★★★	Terminal	€142	51% (Average)	★★★★★

Calving Difficulty (births requiring considerable assistance; % 3 & 4)

When Mated With:	Value	Reliability
Beef cows Breed avg: 5.73%, All breeds avg: 3.87%	+3.9%	73% (High)
Beef heifers Breed avg: 10.97%, All breeds avg: 8.33%	Values and reliability for calving difficulty when mated with beef heifers are available from the animal search on www.icbf.com	

Star Rating (Within Charolais breed)	Key Replacement Profit Traits	Value	Reliability	Star rating (across all beef breeds)
Expected Progeny Performance				
★★★★★	Docility (1-5 scale) Breed avg: 0.04, All breeds avg: 0.01	0.07 scale	49% (Average)	★★★★★
★★★★★	Carcass weight (kg) Breed avg: 33.48kg, All breeds avg: 16.39kg	+34.7kg	49% (Average)	★★★★★
★★★	Carcass conformation (1-15 scale) Breed avg: 1.88, All breeds avg: 1.4	+1.78 scale	49% (Average)	★★★★★

Expected Daughter Breeding Performance

	Daughter calving diff (% 3 & 4) Breed avg: 4.67%, All breeds avg: 5.4%	+5.6%	61%	
★★★★★	Daughter Milk (kg) Breed avg: -3.77kg, All breeds avg: 2.29kg	-3.4kg	50% (Average)	★
★★★★★	Daughter calving interval (days) Breed avg: -1.25days, All breeds avg: -0.76days	-5.08days	44% (Average)	★★★★★

Additional Information:

Contact 0872429335

Linear composites	Value	Reliability
Muscle		
Skeletal		
Function		

Herd data quality index

N/A

Animal not scored.

Copyright, Irish Cattle Breeding Federation ICBF

This report has been prepared by ICBF in good faith on the basis of information provided to it. No representation or warranty expressed or implied is made or given by ICBF as to the accuracy, reliability, completeness of this Report. ICBF shall not be liable for any losses (whether direct or indirect), damages, costs or expenses whatsoever, incurred or arising from any use of or reliance on this Report or the information contained in it by any person.

Lot 67 BALLYM PIERRE

ID: 372225370720576

Breed: Charolais

Sex: Male

DOB: 12-Mar-2019

Owner: Louise Quinn - Ballymoran House Edenderry Co Offaly

Breeder:

Sire: Goldstar Echo
GHX

Sire Verified (SNP)

Dam: Ballym Georgia
IE301515140186

Texan-Gie

Sheehills Ula

Ballym Bouvreuil

Anneskeagh Sahara

Porto

Marquise

Doonally New

Ballyboyle Nulla (Imp 00it)

Sublime

Martinique

Anneskeagh Oscar

Anneskeagh Noreen



Evaluation Date: Mar 2020 Next Evaluation Date: 26-May-2020

Star Rating (Within Charolais breed)	Economic Indexes	€uro value per progeny	Index Reliability	Star rating (across all beef breeds)
★★★	Replacement	€61	48% (Average)	★★
★★★★★★	Terminal	€144	50% (Average)	★★★★★★

Calving Difficulty (births requiring considerable assistance; % 3 & 4)

When Mated With:	Value	Reliability
Beef cows Breed avg: 5.73%, All breeds avg: 3.87%	+7.9%	76% (High)
Beef heifers Breed avg: 10.97%, All breeds avg: 8.33%	Values and reliability for calving difficulty when mated with beef heifers are available from the animal search on www.icbf.com	

Star Rating (Within Charolais breed)	Key Replacement Profit Traits	Value	Reliability	Star rating (across all beef breeds)
Expected Progeny Performance				
★★★	Docility (1-5 scale) Breed avg: 0.04, All breeds avg: 0.01	0.04 scale	49% (Average)	★★★★
★★★★★★	Carcass weight (kg) Breed avg: 33.48kg, All breeds avg: 16.39kg	+39.7kg	48% (Average)	★★★★★★
★★★★★★	Carcass conformation (1-15 scale) Breed avg: 1.88, All breeds avg: 1.4	+2.15 scale	48% (Average)	★★★★★★

Expected Daughter Breeding Performance

	Daughter calving diff (% 3 & 4) Breed avg: 4.67%, All breeds avg: 5.4%	+6.6%	59%	
★★	Daughter Milk (kg) Breed avg: -3.77kg, All breeds avg: 2.29kg	-5.5kg	48% (Average)	★
★★★★	Daughter calving interval (days) Breed avg: -1.25days, All breeds avg: -0.76days	-2.48days	42% (Average)	★★★★

Additional Information:

Contact 0866027070

Linear composites	Value	Reliability
Muscle		
Skeletal		
Function		

Herd data quality index

N/A

Animal not scored.

Copyright, Irish Cattle Breeding Federation ICBF

This report has been prepared by ICBF in good faith on the basis of information provided to it. No representation or warranty expressed or implied is made or given by ICBF as to the accuracy, reliability, completeness of this Report. ICBF shall not be liable for any losses (whether direct or indirect), damages, costs or expenses whatsoever, incurred or arising from any use of or reliance on this Report or the information contained in it by any person.

Lot 68 GARRACLOON PRINCE

ID: 372218550850278

Breed: Charolais

Sex: Male

DOB: 19-Mar-2019

Owner: Aiden Mac Hale - Redhills, Ballyvary, Castlebar Co Mayo, F23 Nt78

Breeder:

Sire: Thrunton Bonjovi
S750

Sire Verified (SNP)

Solwayfirth Union

Thrunton Odaisy

Dam: Garracloon Devine
IE271017720057

Major

Garracloon Slim

Maerdy Restful
Moyness Precious

Haymount Jetstream
Thrunton Verity

Berlioz
Charmille

Doonally New
Garracloon Gem



Evaluation Date: Mar 2020 Next Evaluation Date: 26-May-2020

Star Rating (Within Charolais breed)	Economic Indexes	€uro value per progeny	Index Reliability	Star rating (across all beef breeds)
--------------------------------------	------------------	------------------------	-------------------	--------------------------------------

★	Replacement	-€3	48% (Average)	★
---	--------------------	-----	---------------	---

★★★★★★	Terminal	€144	50% (Average)	★★★★★★
--------	-----------------	------	---------------	--------

Calving Difficulty (births requiring considerable assistance; % 3 & 4)

When Mated With:	Value	Reliability
------------------	-------	-------------

Beef cows Breed avg: 5.73%, All breeds avg: 3.87%	+8.6%	75% (High)
---	-------	------------

Beef heifers Breed avg: 10.97%, All breeds avg: 8.33%	Values and reliability for calving difficulty when mated with beef heifers are available from the animal search on www.icbf.com	
---	---	--

Star Rating (Within Charolais breed)	Key Replacement Profit Traits	Value	Reliability	Star rating (across all beef breeds)
--------------------------------------	-------------------------------	-------	-------------	--------------------------------------

Expected Progeny Performance

★★	Docility (1-5 scale) Breed avg: 0.04, All breeds avg: 0.01	0.02 scale	47% (Average)	★★★
----	---	------------	---------------	-----

★★★★★★	Carcass weight (kg) Breed avg: 33.48kg, All breeds avg: 16.39kg	+43.7kg	47% (Average)	★★★★★★
--------	--	---------	---------------	--------

★★★★★★	Carcass conformation (1-15 scale) Breed avg: 1.88, All breeds avg: 1.4	+2.23 scale	47% (Average)	★★★★★★
--------	---	-------------	---------------	--------

Expected Daughter Breeding Performance

	Daughter calving diff (% 3 & 4) Breed avg: 4.67%, All breeds avg: 5.4%	+4.7%	61%	
--	---	-------	-----	--

★	Daughter Milk (kg) Breed avg: -3.77kg, All breeds avg: 2.29kg	-9.6kg	48% (Average)	★
---	--	--------	---------------	---

★	Daughter calving interval (days) Breed avg: -1.25days, All breeds avg: -0.76days	+1.81days	43% (Average)	★
---	---	-----------	---------------	---

Additional Information:

Contact 0860770700

Linear composites	Value	Reliability
Muscle		
Skeletal		
Function		

Herd data quality index

N/A

Animal not scored.

Copyright, Irish Cattle Breeding Federation ICBF

This report has been prepared by ICBF in good faith on the basis of information provided to it. No representation or warranty expressed or implied is made or given by ICBF as to the accuracy, reliability, completeness of this Report. ICBF shall not be liable for any losses (whether direct or indirect), damages, costs or expenses whatsoever, incurred or arising from any use of or reliance on this Report or the information contained in it by any person.

Lot 69 TERRYVILLE POLO

ID: 372222185470596

Breed: Charolais

Sex: Male

DOB: 20-Mar-2019



Owner: Patsy Lynch - Terryrone Merville Lifford Co Donegal

Breeder:

Sire: Cavelands Fenian
LZF

Sire Verified (SNP)

Noaille

Cavelands Carena

Dam: Terryville Lola
IE161108950520

Dam Verified (SNP)

Crossmolina Euro

Roughan Deliah

Eddy

Janina

Indurain

Cavelands Ulricka

Thrunton Voldemort

Crossmolina Una

Roughan Viceroi

Roughan Verity



Evaluation Date: Mar 2020 Next Evaluation Date: 26-May-2020

Star Rating (Within Charolais breed)	Economic Indexes	€uro value per progeny	Index Reliability	Star rating (across all beef breeds)
★★★	Replacement	€62	50% (Average)	★★
★★★★★★	Terminal	€152	52% (Average)	★★★★★★

Calving Difficulty (births requiring considerable assistance; % 3 & 4)

When Mated With:	Value	Reliability
Beef cows Breed avg: 5.73%, All breeds avg: 3.87%	+5.7%	71% (High)
Beef heifers Breed avg: 10.97%, All breeds avg: 8.33%	Values and reliability for calving difficulty when mated with beef heifers are available from the animal search on www.icbf.com	

Star Rating (Within Charolais breed)	Key Replacement Profit Traits	Value	Reliability	Star rating (across all beef breeds)
Expected Progeny Performance				
★★	Docility (1-5 scale) Breed avg: 0.04, All breeds avg: 0.01	-0.01 scale	54% (Average)	★★★
★★★★★★	Carcass weight (kg) Breed avg: 33.48kg, All breeds avg: 16.39kg	+41kg	51% (Average)	★★★★★★
★★★★★★	Carcass conformation (1-15 scale) Breed avg: 1.88, All breeds avg: 1.4	+2.18 scale	48% (Average)	★★★★★★

Expected Daughter Breeding Performance

	Daughter calving diff (% 3 & 4) Breed avg: 4.67%, All breeds avg: 5.4%	+3.7%	60%	
★★★	Daughter Milk (kg) Breed avg: -3.77kg, All breeds avg: 2.29kg	-4.4kg	48% (Average)	★
★★★	Daughter calving interval (days) Breed avg: -1.25days, All breeds avg: -0.76days	-1.43days	44% (Average)	★★★★

Additional Information:

Contact 0868275240

Linear composites	Value	Reliability
Muscle	113	55%
Skeletal	118	53%
Function	110	29%

Herd data quality index

N/A

Animal scored. Linear scores and weaning weights in evaluations

Copyright, Irish Cattle Breeding Federation ICBF

This report has been prepared by ICBF in good faith on the basis of information provided to it. No representation or warranty expressed or implied is made or given by ICBF as to the accuracy, reliability, completeness of this Report. ICBF shall not be liable for any losses (whether direct or indirect), damages, costs or expenses whatsoever, incurred or arising from any use of or reliance on this Report or the information contained in it by any person.

Lot 70 CORNADRUNG PARKER

ID: 372217596140658

Breed: Charolais

Sex: Male

DOB: 26-Mar-2019

Owner: Thomas & Karl Farrell - Cornadrung Aughtnaccliffe Co Longford

Breeder:

Sire: Goldstar Ludwig
CH4251

Sire Verified (SNP)

Nelson

Goldstar Indira

Dam: Cornadrung Jayden
IE251245190557

Pirate

Cornadrung Gemma

Indice

Etoile

Goldstar Echo

Goldstar Florence Et

Meillard Rj

Banquise

Cornadrung Casper

Lyonsdemesne Ravenna



Evaluation Date: Mar 2020 Next Evaluation Date: 26-May-2020

Star Rating (Within Charolais breed)	Economic Indexes	€uro value per progeny	Index Reliability	Star rating (across all beef breeds)
★★★★	Replacement	€78	43% (Average)	★★★
★★★★★★	Terminal	€158	47% (Average)	★★★★★★

Calving Difficulty (births requiring considerable assistance; % 3 & 4)

When Mated With:	Value	Reliability
Beef cows Breed avg: 5.73%, All breeds avg: 3.87%	+4.5%	74% (High)
Beef heifers Breed avg: 10.97%, All breeds avg: 8.33%	Values and reliability for calving difficulty when mated with beef heifers are available from the animal search on www.icbf.com	

Star Rating (Within Charolais breed)	Key Replacement Profit Traits	Value	Reliability	Star rating (across all beef breeds)
Expected Progeny Performance				
★★★	Docility (1-5 scale) Breed avg: 0.04, All breeds avg: 0.01	0.04 scale	45% (Average)	★★★★
★★★★	Carcass weight (kg) Breed avg: 33.48kg, All breeds avg: 16.39kg	+37.5kg	44% (Average)	★★★★★★
★★★★★★	Carcass conformation (1-15 scale) Breed avg: 1.88, All breeds avg: 1.4	+2.13 scale	42% (Average)	★★★★★★

Expected Daughter Breeding Performance

	Daughter calving diff (% 3 & 4) Breed avg: 4.67%, All breeds avg: 5.4%	+4.6%	55%	
★	Daughter Milk (kg) Breed avg: -3.77kg, All breeds avg: 2.29kg	-6.2kg	38% (Low)	★
★★★★	Daughter calving interval (days) Breed avg: -1.25days, All breeds avg: -0.76days	-1.86days	38% (Low)	★★★★

Additional Information:

Contact 0863925854

Linear composites	Value	Reliability
Muscle		
Skeletal		
Function		

Herd data quality index

N/A

Animal not scored.

Copyright, Irish Cattle Breeding Federation ICBF

This report has been prepared by ICBF in good faith on the basis of information provided to it. No representation or warranty expressed or implied is made or given by ICBF as to the accuracy, reliability, completeness of this Report. ICBF shall not be liable for any losses (whether direct or indirect), damages, costs or expenses whatsoever, incurred or arising from any use of or reliance on this Report or the information contained in it by any person.

Lot 71 NOBLE PACKO

ID: 372216595871093

Breed: Charolais

Sex: Male

DOB: 04-Apr-2019

Owner: Harry Noble - Kilcoursey Edgeworthstown Co Longford

Breeder:

Sire: Whitecliffe James
CH4061

Sire Verified (SNP)

Dam: Noble Jewel
IE251358680907

Dam Verified (SNP)

Bleack Digger

Whitecliffe Emma

Organdi

Noble George 1

Balthayock Adonis

Galcantray Abbey

Mowbraypark Paramount (E)

Whitecliffe Ursula

Meillard Rj

Idee

Noble Dude

Noble Cailin



Evaluation Date: Mar 2020 Next Evaluation Date: 26-May-2020

Star Rating (Within Charolais breed)	Economic Indexes	€uro value per progeny	Index Reliability	Star rating (across all beef breeds)
★★★★	Replacement	€79	43% (Average)	★★★
★★★★	Terminal	€138	48% (Average)	★★★★★

Calving Difficulty (births requiring considerable assistance; % 3 & 4)

When Mated With:	Value	Reliability
Beef cows Breed avg: 5.73%, All breeds avg: 3.87%	+6.8%	70% (High)
Beef heifers Breed avg: 10.97%, All breeds avg: 8.33%	Values and reliability for calving difficulty when mated with beef heifers are available from the animal search on www.icbf.com	

Star Rating (Within Charolais breed)	Key Replacement Profit Traits	Value	Reliability	Star rating (across all beef breeds)
Expected Progeny Performance				
★★	Docility (1-5 scale) Breed avg: 0.04, All breeds avg: 0.01	0.01 scale	47% (Average)	★★★
★★★★★	Carcass weight (kg) Breed avg: 33.48kg, All breeds avg: 16.39kg	+38.2kg	46% (Average)	★★★★★
★★★★	Carcass conformation (1-15 scale) Breed avg: 1.88, All breeds avg: 1.4	+1.93 scale	46% (Average)	★★★★★

Expected Daughter Breeding Performance				
	Daughter calving diff (% 3 & 4) Breed avg: 4.67%, All breeds avg: 5.4%	+5.2%	54%	
★★★★★	Daughter Milk (kg) Breed avg: -3.77kg, All breeds avg: 2.29kg	-0.6kg	39% (Low)	★★
★★★	Daughter calving interval (days) Breed avg: -1.25days, All breeds avg: -0.76days	-1.01days	37% (Low)	★★★

Additional Information:

Contact 0870558922

Linear composites	Value	Reliability
Muscle		
Skeletal		
Function		

Herd data quality index

N/A

Animal not scored.

Copyright, Irish Cattle Breeding Federation ICBF

This report has been prepared by ICBF in good faith on the basis of information provided to it. No representation or warranty expressed or implied is made or given by ICBF as to the accuracy, reliability, completeness of this Report. ICBF shall not be liable for any losses (whether direct or indirect), damages, costs or expenses whatsoever, incurred or arising from any use of or reliance on this Report or the information contained in it by any person.

Lot 72 LOUGHROS PARKER

ID: 372217264490309

Breed: Charolais

Sex: Male

DOB: 10-Apr-2019

Owner: Harold Given - Drimitten Loughros Point Ardara Co Donegal

Breeder:

Sire: Caveldands Fenian
LZF

Sire Verified (SNP)

Noaille

Caveldands Carena

Dam: Loughros Lily
IE161428270265

Dam Verified (SNP)

Major

Loughros Elle

Eddy

Janina

Indurain

Caveldands Ulricka

Berlioz

Charmille

Doonally Nicefor

Loughros Bella



Evaluation Date: Mar 2020 Next Evaluation Date: 26-May-2020

Star Rating (Within Charolais breed)	Economic Indexes	€uro value per progeny	Index Reliability	Star rating (across all beef breeds)
★★★★	Replacement	€70	49% (Average)	★★★
★	Terminal	€106	51% (Average)	★★★

Calving Difficulty (births requiring considerable assistance; % 3 & 4)

When Mated With:	Value	Reliability
Beef cows Breed avg: 5.73%, All breeds avg: 3.87%	+7.3%	75% (High)
Beef heifers Breed avg: 10.97%, All breeds avg: 8.33%	Values and reliability for calving difficulty when mated with beef heifers are available from the animal search on www.icbf.com	

Star Rating (Within Charolais breed)	Key Replacement Profit Traits	Value	Reliability	Star rating (across all beef breeds)
Expected Progeny Performance				
★★	Docility (1-5 scale) Breed avg: 0.04, All breeds avg: 0.01	-0.01 scale	48% (Average)	★★★
★★	Carcass weight (kg) Breed avg: 33.48kg, All breeds avg: 16.39kg	+31.6kg	47% (Average)	★★★★★
★★★★★	Carcass conformation (1-15 scale) Breed avg: 1.88, All breeds avg: 1.4	+1.95 scale	47% (Average)	★★★★★

Expected Daughter Breeding Performance

	Daughter calving diff (% 3 & 4) Breed avg: 4.67%, All breeds avg: 5.4%	+3.3%	63%	
★★★★★	Daughter Milk (kg) Breed avg: -3.77kg, All breeds avg: 2.29kg	-1.6kg	48% (Average)	★
★★★★★	Daughter calving interval (days) Breed avg: -1.25days, All breeds avg: -0.76days	-1.84days	45% (Average)	★★★★★

Additional Information:

Contact 0863643524

Linear composites	Value	Reliability
Muscle		
Skeletal		
Function		

Herd data quality index

N/A

Animal not scored.

Copyright, Irish Cattle Breeding Federation ICBF

This report has been prepared by ICBF in good faith on the basis of information provided to it. No representation or warranty expressed or implied is made or given by ICBF as to the accuracy, reliability, completeness of this Report. ICBF shall not be liable for any losses (whether direct or indirect), damages, costs or expenses whatsoever, incurred or arising from any use of or reliance on this Report or the information contained in it by any person.

Lot 73 BALLYM PHARELL

ID: 372225370770580

Breed: Charolais

Sex: Male

DOB: 15-Apr-2019

Owner: Louise Quinn - Ballymoran House Edenderry Co Offaly

Breeder:

Sire: Fiston
FSZ

Sire Verified (SNP)

Dam: Ballym Lora
IE301515140384

Dam Verified (SNP)

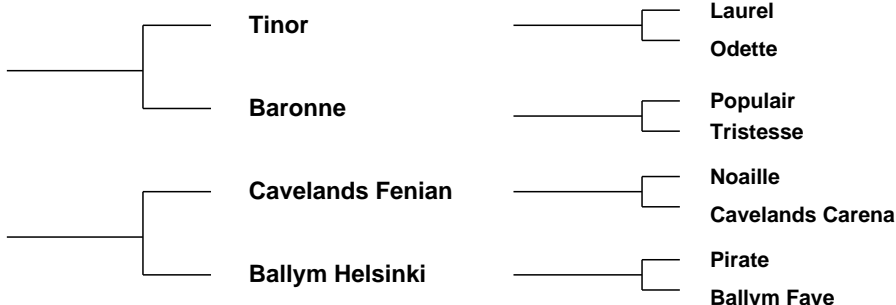

Evaluation Date: Mar 2020 Next Evaluation Date: 26-May-2020

Star Rating (Within Charolais breed)	Economic Indexes	€uro value per progeny	Index Reliability	Star rating (across all beef breeds)
★★★★★	Replacement	€108	48% (Average)	★★★★★
★★★★★	Terminal	€165	50% (Average)	★★★★★

Calving Difficulty (births requiring considerable assistance; % 3 & 4)

When Mated With:	Value	Reliability
Beef cows Breed avg: 5.73%, All breeds avg: 3.87%	+5.5%	71% (High)
Beef heifers Breed avg: 10.97%, All breeds avg: 8.33%	Values and reliability for calving difficulty when mated with beef heifers are available from the animal search on www.icbf.com	

Star Rating (Within Charolais breed)	Key Replacement Profit Traits	Value	Reliability	Star rating (across all beef breeds)
Expected Progeny Performance				
★★	Docility (1-5 scale) Breed avg: 0.04, All breeds avg: 0.01	0 scale	47% (Average)	★★★
★★★★★	Carcass weight (kg) Breed avg: 33.48kg, All breeds avg: 16.39kg	+42.7kg	46% (Average)	★★★★★
★★★★★	Carcass conformation (1-15 scale) Breed avg: 1.88, All breeds avg: 1.4	+2.29 scale	47% (Average)	★★★★★

Expected Daughter Breeding Performance				
	Daughter calving diff (% 3 & 4) Breed avg: 4.67%, All breeds avg: 5.4%	+3.5%	62%	
★	Daughter Milk (kg) Breed avg: -3.77kg, All breeds avg: 2.29kg	-6kg	46% (Average)	★
★★★★★	Daughter calving interval (days) Breed avg: -1.25days, All breeds avg: -0.76days	-4.46days	45% (Average)	★★★★★

Additional Information:

Contact 0866027070

Linear composites	Value	Reliability
Muscle		
Skeletal		
Function		

Herd data quality index

N/A

Animal not scored.

Copyright, Irish Cattle Breeding Federation ICBF

This report has been prepared by ICBF in good faith on the basis of information provided to it. No representation or warranty expressed or implied is made or given by ICBF as to the accuracy, reliability, completeness of this Report. ICBF shall not be liable for any losses (whether direct or indirect), damages, costs or expenses whatsoever, incurred or arising from any use of or reliance on this Report or the information contained in it by any person.

This page is intentionally left blank