

**Lot****Vendor**

24, 40

John Bambrick - Baurnafea Castlewarren Co Kilkenny

15

Basil Bothwell - Dereskit Killeshandra Co Cavan

12

John Boyd Jnr - Woodbrook Carrick On Shannon Co Roscommon

85, 87

Marie Burke - Roxboro Ballinrobe Co Mayo

62

John J Byrne - Cronebeg Aughrim Co Wicklow

1

Mr John P Byrne - Beagh Malin Lifford Co Donegal

2

Kenneth Clarke - Ballyfinan Ardnacrusha Co Clare

72, 79

Peter Conlon - Moynalty Carrickmacross Co Monaghan

69, 83

John Culloty - Meenala Castleisland Co Kerry

75

Eddie Daly - Clonmahon Summerhill Co Meath

52, 54

Michael Delaney - Clonard Hse Kilbricken Co Laois

58

James Vincent Duke - Caggle Strokestown Co Roscommon

5

Patrick Dunleavy - Stickens Caragh Co Kildare

51

Michael Edgeworth - Bush Farm Dunmore East Co Waterford

3, 4

Noel Farrell - Castledaly Moate Co Westmeath

77

William Flynn - Tullyvillage Newbridge Ballinasloe Co Galway

49

Ann Gainley - Snugboro Castlebar Co Mayo

**Lot****Vendor**

81	Aidan Gath - Derrinboy Kilcormac Co Offaly
16	Conor Patrick Glynn - Carrowkeel West Inagh Co Clare
19, 28, 50	Thomas Gormley - Carrowkeel Elphin Co Roscommon
48	Michael Grant - Umrican Bunrana Co Donegal
67	Michael Green - Dromore Feakle Co Clare
76	Richard Hackett - Coolistigue Clonlara Co Clare
17	Kieran Harty - Ballylongane Ballyheigue Co Kerry
65, 68	Elizabeth Hughes - Pottlereagh Cootehill Co Cavan
80	Thomas Keane - Island Taggard Carrowholly Westport Co Mayo
7, 10	Wesley Kellett - Fartadreen Bailieborough Co Cavan
64, 70	Mattie Kelly - Cloughbrack Newbridge Ballinasloe Co Galway
35	Michael Kiernan - Augharan Carrigallen Po Via Cavan Co Leitrim
46	Thomas Leonard - Castlehill Ballina Co Mayo
66	David Magee - Cornacrum Ardlougher Ballyconnell Co Cavan
86	Damien Maher - Camblin Roscrea Co Tipperary
41	Martin Mc Connon - Corcrin Carrickmacross Co Monaghan
43	Kevin Mc Dermott - Falmore Gleneely Lifford Co Donegal

**Lot****Vendor**

9, 20, 21, 23

Patrick Mc Clean - Roughan Newtowncunningham Lifford Co Donegal

61

John G Mcdermott - Falmore Gleneely Innishowen Co Donegal

71

Niall Mc Nally - Derryolam Carrickmacross Co Monaghan

45

Liam Mcweeney - Kilrush Ballinamore Co Leitrim

32

John Barry Moran - Brocka Fardrum Athlone Co Westmeath

27, 30

Thomas Mulligan - Currycramp Dromod Co Leitrim

57, 60

Harry Noble - Kilcoursey Edgeworthstown Co Longford

63

Paul O'Grady - Cloonlurg Drumfin Riverstown Co Sligo

22, 38

Patrick A O'Hara - Dreenagh East Ballyheigue Co Kerry

56, 59

Thomas O'Harte - Leonards Island Clones Co Monaghan

8, 11

Joseph O'Reilly - Brickeens Kenagh Co Longford

6

Padraig O'Reilly - Bawn Killeshandra Co Cavan

44

Nigel Peavoy - Monnagh Coolrain Portlaoise Co Laois

55, 78, 88

Michael J Quin - Clenagh Newmarket On Fergus Co Clare

31

Eamonn Quinlivan - Liscullane Tulla Co Clare

18, 29, 33, 36, 42

Matt Ryan - Clonismullen Drom Borrisoleigh Thurles Co Tipperary

73, 74

Thomas Ryan - Cummermoughney Milestone Thurles Co Tipperary

**Lot****Vendor**

26, 53

Mr Martin Shevlin - Nolagh Shercock Co Cavan

13

Michael Stephens - Ballinderry Cummer Tuam Co Galway

14, 39, 47

John Ward - Dromourneen Bantry Co Cork

37

Daniel Weston - Meelick Rosenallis Portlaoise Co Laois

25

Kevin Whelan - Spafield Ballykelly Borris In Ossory Portlaoise Co Laois

82, 84, 89

Alan Wood - Cloonamine House Crossmolina Co Mayo

34

Derek Woods - Makief Killeshandra Cavan Co Cavan



Lot

Vendor



Lot

Vendor



Lot

Vendor



Lot

Vendor



Lot

Vendor

Lot 1 BEAUGH PADRAIG

ID: 372223620810121

Breed: Charolais

Sex: Male

DOB: 16-Aug-2019

Owner: Mr John P Byrne - Beagh Malin Lifford Co Donegal

Breeder:

Sire: Goldstar Ludwig
CH4251

Sire Verified (SNP)

Nelson

Goldstar Indira

Dam: Beagh Heidi
IE161018530060

Dam Verified (SNP)

Cottage Devon

Beagh Bridie

Indice

Etoile

Goldstar Echo

Goldstar Florence Et

Texan-Gie

Cottage Amelie (Et)

Pirate

Beagh Violet



Evaluation Date: Mar 2021 Next Evaluation Date: 23-May-2021

Star Rating (Within Charolais breed)	Economic Indexes	€uro value per progeny	Index Reliability	Star rating (across all beef breeds)
--------------------------------------	------------------	------------------------	-------------------	--------------------------------------

★★★

Replacement

€66

44%
(Average)

★★

★★★★★

Terminal

€140

49%
(Average)

★★★★★★

Calving Difficulty (births requiring considerable assistance; % 3 & 4)

When Mated With:

Value

Reliability

Beef cows
Breed avg: 5.59%, All breeds avg: 3.78%

+8.9%

72%
(High)

Beef heifers
Breed avg: 10.73%, All breeds avg: 8.1%

Values and reliability for calving difficulty when mated with beef heifers are available from the animal search on www.icbf.com

Star Rating (Within Charolais breed)	Key Replacement Profit Traits	Value	Reliability	Star rating (across all beef breeds)
--------------------------------------	-------------------------------	-------	-------------	--------------------------------------

Expected Progeny Performance

★★★

Docility (1-5 scale)
Breed avg: 0.04, All breeds avg: 0.02

0.04
scale

47%
(Average)

★★★★★

★★★★★★

Carcass weight (kg)
Breed avg: 33.65kg, All breeds avg: 16.68kg

+42.4kg

46%
(Average)

★★★★★★

★★★★★★

Carcass conformation (1-15 scale)
Breed avg: 1.88, All breeds avg: 1.42

+2.24
scale

46%
(Average)

★★★★★★

Expected Daughter Breeding Performance

Daughter calving diff (% 3 & 4)
Breed avg: 4.62%, All breeds avg: 5.37%

+4.5%

57%

★★★

Daughter Milk (kg)
Breed avg: -3.53kg, All breeds avg: 2.39kg

-3.2kg

41%
(Average)

★

★★★★★

Daughter calving interval (days)
Breed avg: -1.34days, All breeds avg: -0.86days

-1.98days

39%
(Low)

★★★★★

Additional Information:

Myostatin Results = Q204X = 1 F94L = 0

Linear composites Value Reliability

Muscle

Skeletal

Function

Herd data quality index

N/A

Animal not scored.

Copyright, Irish Cattle Breeding Federation ICBF

This report has been prepared by ICBF in good faith on the basis of information provided to it. No representation or warranty expressed or implied is made or given by ICBF as to the accuracy, reliability, completeness of this Report. ICBF shall not be liable for any losses (whether direct or indirect), damages, costs or expenses whatsoever, incurred or arising from any use of or reliance on this Report or the information contained in it by any person.

Lot 2 BALLYFINNANE PRINCE

ID: 37222289770403

Breed: Charolais

Sex: Male

DOB: 02-Sep-2019

Owner: Kenneth Clarke - Ballyfinan Ardnacrusha Co Clare



Breeder:

Sire: First
CH2216

Sire Verified (SNP)

Sylvaner

Aneth

Dam: Ballyfinnane Marlene Et
IE131622050369

Dam Verified (SNP)

Panama

Prime Athena (Et)

Igloo

Jupe

Pinay

Uracile

Ludwig

Marquise

Derryharney Outstanding

Prime Noelle



Evaluation Date: Mar 2021 Next Evaluation Date: 23-May-2021

Star Rating (Within Charolais breed)	Economic Indexes	€uro value per progeny	Index Reliability	Star rating (across all beef breeds)
--------------------------------------	------------------	------------------------	-------------------	--------------------------------------

★	Replacement	€32	45% (Average)	★
★★★★★★	Terminal	€168	49% (Average)	★★★★★★

Calving Difficulty (births requiring considerable assistance; % 3 & 4)

When Mated With:	Value	Reliability
Beef cows Breed avg: 5.59%, All breeds avg: 3.78%	+7.3%	71% (High)
Beef heifers Breed avg: 10.73%, All breeds avg: 8.1%	Values and reliability for calving difficulty when mated with beef heifers are available from the animal search on www.icbf.com	

Star Rating (Within Charolais breed)	Key Replacement Profit Traits	Value	Reliability	Star rating (across all beef breeds)
--------------------------------------	-------------------------------	-------	-------------	--------------------------------------

Expected Progeny Performance				
★	Docility (1-5 scale) Breed avg: 0.04, All breeds avg: 0.02	-0.02 scale	45% (Average)	★★
★★★★★★	Carcass weight (kg) Breed avg: 33.65kg, All breeds avg: 16.68kg	+51.4kg	47% (Average)	★★★★★★
★★★★★★	Carcass conformation (1-15 scale) Breed avg: 1.88, All breeds avg: 1.42	+2.23 scale	46% (Average)	★★★★★★

Expected Daughter Breeding Performance

	Daughter calving diff (% 3 & 4) Breed avg: 4.62%, All breeds avg: 5.37%	+4%	55%	
★	Daughter Milk (kg) Breed avg: -3.53kg, All breeds avg: 2.39kg	-5.7kg	43% (Average)	★
★★	Daughter calving interval (days) Breed avg: -1.34days, All breeds avg: -0.86days	-0.12days	37% (Low)	★★

Additional Information:

Myostatin Results = Q204X = 0 F94L = 0

Linear composites	Value	Reliability
Muscle	114	35%
Skeletal	114	34%
Function	111	18%

Herd data quality index

N/A

Animal scored. Scores or weaning weights NOT included in evaluation

Copyright, Irish Cattle Breeding Federation ICBF

This report has been prepared by ICBF in good faith on the basis of information provided to it. No representation or warranty expressed or implied is made or given by ICBF as to the accuracy, reliability, completeness of this Report. ICBF shall not be liable for any losses (whether direct or indirect), damages, costs or expenses whatsoever, incurred or arising from any use of or reliance on this Report or the information contained in it by any person.

Lot 3 KILCLEAGH PETER

ID: 372216540830106

Breed: Charolais

Twin to Male

Sex: Male

DOB: 03-Sep-2019

Owner: Noel Farrell - Castledaly Moate Co Westmeath

Breeder:

Sire: Doonally New
CF52

Sire Verified (SNP)

Hermes

Intruse

Uranium

Athena

Campagnard

Dynamo

Dam: Williamstown Gwen
IE361042930633

Dam Verified (SNP)

Williamstown Eames
Et

Williamstown Bernard

Jumper

Merveille

Prime Roberto

Williamstown Ursula

Evaluation Date: Mar 2021

Next Evaluation Date: 23-May-2021

Star Rating (Within Charolais breed)	Economic Indexes	€uro value per progeny	Index Reliability	Star rating (across all beef breeds)
--------------------------------------	------------------	------------------------	-------------------	--------------------------------------

★	Replacement	€20	38% (Low)	★
★★★★★★	Terminal	€154	39% (Low)	★★★★★★

Calving Difficulty (births requiring considerable assistance; % 3 & 4)

When Mated With:	Value	Reliability
Beef cows Breed avg: 5.59%, All breeds avg: 3.78%	+8%	45% (Average)
Beef heifers Breed avg: 10.73%, All breeds avg: 8.1%	Values and reliability for calving difficulty when mated with beef heifers are available from the animal search on www.icbf.com	

Star Rating (Within Charolais breed)	Key Replacement Profit Traits	Value	Reliability	Star rating (across all beef breeds)
--------------------------------------	-------------------------------	-------	-------------	--------------------------------------

Expected Progeny Performance				
★★★★★★	Docility (1-5 scale) Breed avg: 0.04, All breeds avg: 0.02	0.11 scale	43% (Average)	★★★★★★
★★★★★★	Carcass weight (kg) Breed avg: 33.65kg, All breeds avg: 16.68kg	+41.3kg	40% (Average)	★★★★★★
★★★★★	Carcass conformation (1-15 scale) Breed avg: 1.88, All breeds avg: 1.42	+2.04 scale	40% (Average)	★★★★★★

Expected Daughter Breeding Performance				
--	--	--	--	--

	Daughter calving diff (% 3 & 4) Breed avg: 4.62%, All breeds avg: 5.37%	+5.5%	41%	
★★	Daughter Milk (kg) Breed avg: -3.53kg, All breeds avg: 2.39kg	-5.3kg	43% (Average)	★
★	Daughter calving interval (days) Breed avg: -1.34days, All breeds avg: -0.86days	+3.93days	29% (Low)	★

Additional Information:

Myostatin Results = Q204X = 1 F94L = 0

Animal not scored.

Linear composites	Value	Reliability
-------------------	-------	-------------

Muscle		
--------	--	--

Skeletal		
----------	--	--

Function		
----------	--	--

Herd data quality index

N/A

Lot 4 KILCLEAGH PAUL

ID: 372216540840107

Breed: Charolais

Twin to Male

Sex: Male

DOB: 03-Sep-2019

Owner: Noel Farrell - Castledaly Moate Co Westmeath

Breeder:

Sire: Doonally New
CF52

Sire Verified (SNP)

Hermes

Intruse

Uranium

Athena

Campagnard

Dynamo

Dam: Williamstown Gwen
IE361042930633

Dam Verified (SNP)

Williamstown Eames
Et

Williamstown Bernard

Jumper

Merveille

Prime Roberto

Williamstown Ursula

Evaluation Date: Mar 2021

Next Evaluation Date: 23-May-2021

Star Rating (Within Charolais breed)	Economic Indexes	€uro value per progeny	Index Reliability	Star rating (across all beef breeds)
--------------------------------------	------------------	------------------------	-------------------	--------------------------------------

★	Replacement	€20	38% (Low)	★
★★★★★★	Terminal	€154	39% (Low)	★★★★★★

Calving Difficulty (births requiring considerable assistance; % 3 & 4)

When Mated With:	Value	Reliability
Beef cows Breed avg: 5.59%, All breeds avg: 3.78%	+8%	45% (Average)
Beef heifers Breed avg: 10.73%, All breeds avg: 8.1%	Values and reliability for calving difficulty when mated with beef heifers are available from the animal search on www.icbf.com	

Star Rating (Within Charolais breed)	Key Replacement Profit Traits	Value	Reliability	Star rating (across all beef breeds)
--------------------------------------	-------------------------------	-------	-------------	--------------------------------------

Expected Progeny Performance

★★★★★★	Docility (1-5 scale) Breed avg: 0.04, All breeds avg: 0.02	0.11 scale	43% (Average)	★★★★★★
★★★★★★	Carcass weight (kg) Breed avg: 33.65kg, All breeds avg: 16.68kg	+41.3kg	40% (Average)	★★★★★★
★★★★	Carcass conformation (1-15 scale) Breed avg: 1.88, All breeds avg: 1.42	+2.04 scale	40% (Average)	★★★★

Expected Daughter Breeding Performance

	Daughter calving diff (% 3 & 4) Breed avg: 4.62%, All breeds avg: 5.37%	+5.5%	41%	
★★	Daughter Milk (kg) Breed avg: -3.53kg, All breeds avg: 2.39kg	-5.3kg	43% (Average)	★
★	Daughter calving interval (days) Breed avg: -1.34days, All breeds avg: -0.86days	+3.93days	29% (Low)	★

Additional Information:

Myostatin Results = Q204X = 1 F94L = 0

Animal not scored.

Linear composites Value Reliability

Muscle		
Skeletal		
Function		

Herd data quality index

N/A

Copyright, Irish Cattle Breeding Federation ICBF

This report has been prepared by ICBF in good faith on the basis of information provided to it. No representation or warranty expressed or implied is made or given by ICBF as to the accuracy, reliability, completeness of this Report. ICBF shall not be liable for any losses (whether direct or indirect), damages, costs or expenses whatsoever, incurred or arising from any use of or reliance on this Report or the information contained in it by any person.

Lot 5 CARAGH PRIME

ID: 372217463480421

Breed: Charolais

Sex: Male

DOB: 05-Sep-2019

Owner: Patrick Dunleavy - Stickens Caragh Co Kildare

Breeder:

Sire: Fiston
FSZ

Sire Verified (SNP)

Dam: Caragh Jabella
IE201145820340

Dam Verified (SNP)

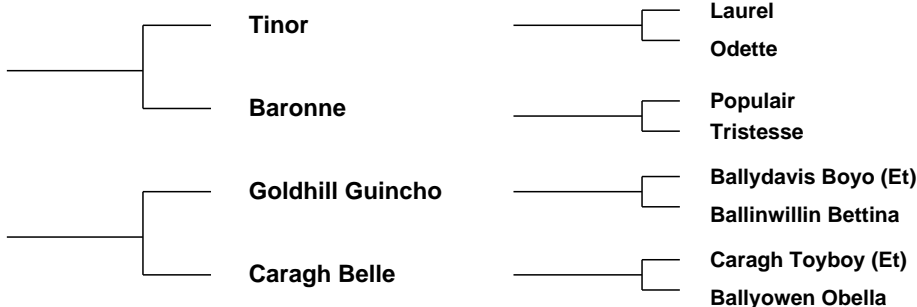

Evaluation Date: Mar 2021 Next Evaluation Date: 23-May-2021

Star Rating (Within Charolais breed)	Economic Indexes	€uro value per progeny	Index Reliability	Star rating (across all beef breeds)
★★★★★	Replacement	€116	48% (Average)	★★★★★
★★★★★	Terminal	€136	51% (Average)	★★★★★

Calving Difficulty (births requiring considerable assistance; % 3 & 4)

When Mated With:	Value	Reliability
Beef cows Breed avg: 5.59%, All breeds avg: 3.78%	+4.8%	74% (High)
Beef heifers Breed avg: 10.73%, All breeds avg: 8.1%	Values and reliability for calving difficulty when mated with beef heifers are available from the animal search on www.icbf.com	

Star Rating (Within Charolais breed)	Key Replacement Profit Traits	Value	Reliability	Star rating (across all beef breeds)
Expected Progeny Performance				
★★★★★	Docility (1-5 scale) Breed avg: 0.04, All breeds avg: 0.02	0.08 scale	47% (Average)	★★★★★
★★★	Carcass weight (kg) Breed avg: 33.65kg, All breeds avg: 16.68kg	+33.1kg	47% (Average)	★★★★★
★★★★★	Carcass conformation (1-15 scale) Breed avg: 1.88, All breeds avg: 1.42	+2.15 scale	47% (Average)	★★★★★

Expected Daughter Breeding Performance

	Daughter calving diff (% 3 & 4) Breed avg: 4.62%, All breeds avg: 5.37%	+3.6%	62%	
★★★★	Daughter Milk (kg) Breed avg: -3.53kg, All breeds avg: 2.39kg	-1.3kg	47% (Average)	★
★★★★	Daughter calving interval (days) Breed avg: -1.34days, All breeds avg: -0.86days	-2.57days	45% (Average)	★★★★

Additional Information:

Myostatin Results = Q204X = 1 F94L = 0

Animal not scored.

Linear composites	Value	Reliability
Muscle		
Skeletal		
Function		

Herd data quality index

N/A

Lot 6 DERRINDREHID PHIL

ID: 372225221810389

Breed: Charolais

Sex: Male

DOB: 07-Sep-2019

Owner: Pdraig O'Reilly - Bawn Killeshandra Co Cavan

Breeder:

Sire: Thrunton Fairfax
CH4035

Sire Verified (SNP)

Newhouse Bigal

Thrunton Raquel

Mowbraypark Torpedo

Newhouse Ragbag

Maerdy Location

Thrunton Icicle

Dam: Derrindrehid Lana
IE121727670208

Dam Verified (SNP)

Blelack Digger

Derrindrehid Hayley

Balthayock Adonis

Galcantray Abbey

Fury Action

Derrindrehid Bella



Evaluation Date: Mar 2021 Next Evaluation Date: 23-May-2021

Star Rating (Within Charolais breed)	Economic Indexes	€uro value per progeny	Index Reliability	Star rating (across all beef breeds)
★★★★★	Replacement	€143	45% (Average)	★★★★★
★★★★★	Terminal	€168	50% (Average)	★★★★★

Calving Difficulty (births requiring considerable assistance; % 3 & 4)

When Mated With:	Value	Reliability
Beef cows Breed avg: 5.59%, All breeds avg: 3.78%	+5.7%	68% (High)
Beef heifers Breed avg: 10.73%, All breeds avg: 8.1%	Values and reliability for calving difficulty when mated with beef heifers are available from the animal search on www.icbf.com	

Star Rating (Within Charolais breed)	Key Replacement Profit Traits	Value	Reliability	Star rating (across all beef breeds)
Expected Progeny Performance				
★★★★★	Docility (1-5 scale) Breed avg: 0.04, All breeds avg: 0.02	0.07 scale	44% (Average)	★★★★★
★★★★★	Carcass weight (kg) Breed avg: 33.65kg, All breeds avg: 16.68kg	+49.5kg	52% (Average)	★★★★★
★★★★★	Carcass conformation (1-15 scale) Breed avg: 1.88, All breeds avg: 1.42	+1.95 scale	44% (Average)	★★★★★

Expected Daughter Breeding Performance

	Daughter calving diff (% 3 & 4) Breed avg: 4.62%, All breeds avg: 5.37%	+3.7%	55%	
★★★★★	Daughter Milk (kg) Breed avg: -3.53kg, All breeds avg: 2.39kg	+3.1kg	43% (Average)	★★★
★★★★★	Daughter calving interval (days) Breed avg: -1.34days, All breeds avg: -0.86days	-1.98days	36% (Low)	★★★★★

Additional Information:

Myostatin Results = Q204X = 0 F94L = 1

Animal not scored.

Linear composites	Value	Reliability
Muscle		
Skeletal		
Function		

Herd data quality index

N/A

Copyright, Irish Cattle Breeding Federation ICBF

This report has been prepared by ICBF in good faith on the basis of information provided to it. No representation or warranty expressed or implied is made or given by ICBF as to the accuracy, reliability, completeness of this Report. ICBF shall not be liable for any losses (whether direct or indirect), damages, costs or expenses whatsoever, incurred or arising from any use of or reliance on this Report or the information contained in it by any person.

Lot 7 WESKEL PJ

ID: 372217978121034

Breed: Charolais

Sex: Male

DOB: 07-Sep-2019

Owner: Wesley Kellett - Fartadreen Bailieborough Co Cavan

Breeder:

Sire: Chic
CH4065

Sire Verified (SNP)

Dam: Weskel Mercedes Et
IE121134440890

Dam Verified (SNP)

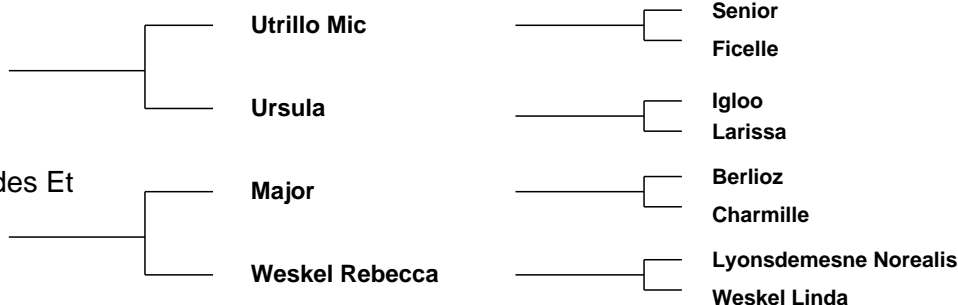

Evaluation Date: Mar 2021 Next Evaluation Date: 23-May-2021

Star Rating (Within Charolais breed)	Economic Indexes	€uro value per progeny	Index Reliability	Star rating (across all beef breeds)
★★★★	Replacement	€95	44% (Average)	★★★★
★★★★	Terminal	€140	47% (Average)	★★★★★

Calving Difficulty (births requiring considerable assistance; % 3 & 4)

When Mated With:	Value	Reliability
Beef cows Breed avg: 5.59%, All breeds avg: 3.78%	+3.1%	71% (High)
Beef heifers Breed avg: 10.73%, All breeds avg: 8.1%	Values and reliability for calving difficulty when mated with beef heifers are available from the animal search on www.icbf.com	

Star Rating (Within Charolais breed)	Key Replacement Profit Traits	Value	Reliability	Star rating (across all beef breeds)
Expected Progeny Performance				
★★★★★	Docility (1-5 scale) Breed avg: 0.04, All breeds avg: 0.02	0.12 scale	43% (Average)	★★★★★
★★★★★	Carcass weight (kg) Breed avg: 33.65kg, All breeds avg: 16.68kg	+39.4kg	44% (Average)	★★★★★
★★	Carcass conformation (1-15 scale) Breed avg: 1.88, All breeds avg: 1.42	+1.73 scale	44% (Average)	★★★★

Expected Daughter Breeding Performance

	Daughter calving diff (% 3 & 4) Breed avg: 4.62%, All breeds avg: 5.37%	+4.6%	56%	
★★★★★	Daughter Milk (kg) Breed avg: -3.53kg, All breeds avg: 2.39kg	+1.9kg	43% (Average)	★★★
★★	Daughter calving interval (days) Breed avg: -1.34days, All breeds avg: -0.86days	-0.22days	37% (Low)	★★

Additional Information:

Myostatin Results = Q204X = 0 F94L = 1

Animal not scored.

Linear composites	Value	Reliability
Muscle		
Skeletal		
Function		

Herd data quality index

N/A

Lot 8 BRICKLAND PAXTON

ID: 372224728350582

Breed: Charolais

Sex: Male

DOB: 09-Sep-2019

Owner: Joseph O'Reilly - Brickeens Kenagh Co Longford



Breeder:

Sire: Fiston
FSZ

Sire Verified (SNP)

Tinor

Baronne

Laurel

Odette

Populaire

Tristesse

Dam: Brickland Nicola
372224728310521

Dam Verified (SNP)

Firoda Jarrow

Coolembley Iris

Goldstar Echo

Firoda Gail

Lisnagre Elite (Et)

Liscally Avril



Evaluation Date: Mar 2021 Next Evaluation Date: 23-May-2021

Star Rating (Within Charolais breed)	Economic Indexes	€uro value per progeny	Index Reliability	Star rating (across all beef breeds)
★★★★	Replacement	€83	50% (Average)	★★★
★★★	Terminal	€130	53% (Average)	★★★★

Calving Difficulty (births requiring considerable assistance; % 3 & 4)

When Mated With:	Value	Reliability
Beef cows Breed avg: 5.59%, All breeds avg: 3.78%	+8.8%	72% (High)
Beef heifers Breed avg: 10.73%, All breeds avg: 8.1%	Values and reliability for calving difficulty when mated with beef heifers are available from the animal search on www.icbf.com	

Star Rating (Within Charolais breed)	Key Replacement Profit Traits	Value	Reliability	Star rating (across all beef breeds)
Expected Progeny Performance				
★★	Docility (1-5 scale) Breed avg: 0.04, All breeds avg: 0.02	0.01 scale	47% (Average)	★★★
★★★★	Carcass weight (kg) Breed avg: 33.65kg, All breeds avg: 16.68kg	+37.9kg	54% (Average)	★★★★★
★★★★★	Carcass conformation (1-15 scale) Breed avg: 1.88, All breeds avg: 1.42	+2.33 scale	47% (Average)	★★★★★

Expected Daughter Breeding Performance

	Daughter calving diff (% 3 & 4) Breed avg: 4.62%, All breeds avg: 5.37%	+3.1%	62%	
★★	Daughter Milk (kg) Breed avg: -3.53kg, All breeds avg: 2.39kg	-4.9kg	48% (Average)	★
★★★★★	Daughter calving interval (days) Breed avg: -1.34days, All breeds avg: -0.86days	-3.43days	44% (Average)	★★★★★

Additional Information:

Myostatin Results = Q204X = 1 F94L = 1

Linear composites	Value	Reliability
Muscle	129	55%
Skeletal	101	52%
Function	98	28%

Herd data quality index

N/A

Animal scored. Linear scores and weaning weights in evaluations

Copyright, Irish Cattle Breeding Federation ICBF

This report has been prepared by ICBF in good faith on the basis of information provided to it. No representation or warranty expressed or implied is made or given by ICBF as to the accuracy, reliability, completeness of this Report. ICBF shall not be liable for any losses (whether direct or indirect), damages, costs or expenses whatsoever, incurred or arising from any use of or reliance on this Report or the information contained in it by any person.

Lot 9 ROUGHAN PINE

ID: 372223356232637

Breed: Charolais

Sex: Male

DOB: 25-Sep-2019

Owner: Patrick Mc Clean - Roughan Newtowncunningham Lifford Co Donegal

Breeder:

Sire: Roughan Gibraltar
FR8574755389

Sire Verified (SNP)

Cristal

Davril

Romeo

Tulipe

Roughan Verygood

Unedemars

Dam: Roughan Heroine
IE161190721904

Dam Verified (SNP)

Roughan Viceroi

Roughan Dorothy

Ronsard

Hautesse

Roughan Ultimatum

Roughan Athena

Evaluation Date: Mar 2021

Next Evaluation Date: 23-May-2021

Star Rating (Within Charolais breed)	Economic Indexes	€uro value per progeny	Index Reliability	Star rating (across all beef breeds)
★★★★	Replacement	€85	30% (Low)	★★★
★★★★★★	Terminal	€151	32% (Low)	★★★★★★

Calving Difficulty (births requiring considerable assistance; % 3 & 4)

When Mated With:	Value	Reliability
Beef cows Breed avg: 5.59%, All breeds avg: 3.78%	+4.2%	41% (Average)
Beef heifers Breed avg: 10.73%, All breeds avg: 8.1%	Values and reliability for calving difficulty when mated with beef heifers are available from the animal search on www.icbf.com	

Star Rating (Within Charolais breed)	Key Replacement Profit Traits	Value	Reliability	Star rating (across all beef breeds)
Expected Progeny Performance				
★★★★	Docility (1-5 scale) Breed avg: 0.04, All breeds avg: 0.02	0.06 scale	36% (Low)	★★★★
★★★★★★	Carcass weight (kg) Breed avg: 33.65kg, All breeds avg: 16.68kg	+39kg	35% (Low)	★★★★★★
★★★★	Carcass conformation (1-15 scale) Breed avg: 1.88, All breeds avg: 1.42	+2 scale	33% (Low)	★★★★

Expected Daughter Breeding Performance

	Daughter calving diff (% 3 & 4) Breed avg: 4.62%, All breeds avg: 5.37%	+5.2%	31%	
★★★★★★	Daughter Milk (kg) Breed avg: -3.53kg, All breeds avg: 2.39kg	-1.1kg	32% (Low)	★
★	Daughter calving interval (days) Breed avg: -1.34days, All breeds avg: -0.86days	+1.13days	23% (Low)	★

Additional Information:

Myostatin Results = Q204X = 0 F94L = 1

Animal not scored.

Linear composites	Value	Reliability
Muscle		
Skeletal		
Function		

Herd data quality index

N/A

Copyright, Irish Cattle Breeding Federation ICBF

This report has been prepared by ICBF in good faith on the basis of information provided to it. No representation or warranty expressed or implied is made or given by ICBF as to the accuracy, reliability, completeness of this Report. ICBF shall not be liable for any losses (whether direct or indirect), damages, costs or expenses whatsoever, incurred or arising from any use of or reliance on this Report or the information contained in it by any person.

Lot 10 WESKEL PRESTON

ID: 372217978121050

Breed: Charolais

Sex: Male

DOB: 28-Sep-2019

Owner: Wesley Kellett - Fartadreen Bailieborough Co Cavan

Breeder:

Sire: Meillard Rj
MIR

Sire Verified (SNP)

Dam: Weskel Glenda Et
IE121134450677

Dam Verified (SNP)

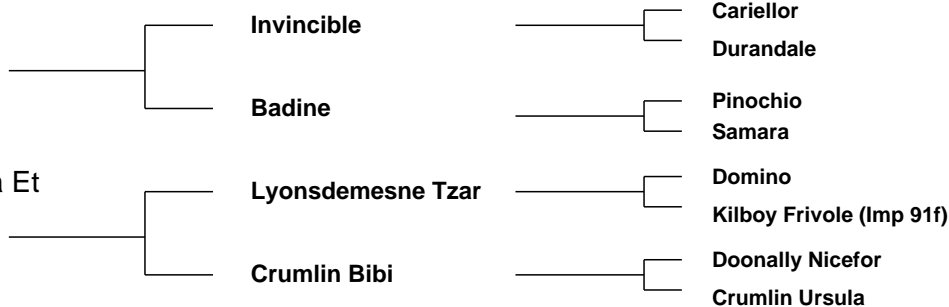

Evaluation Date: Mar 2021 Next Evaluation Date: 23-May-2021

Star Rating (Within Charolais breed)	Economic Indexes	€uro value per progeny	Index Reliability	Star rating (across all beef breeds)
--------------------------------------	------------------	------------------------	-------------------	--------------------------------------

★★★	Replacement	€74	49% (Average)	★★
-----	--------------------	-----	---------------	----

★★★	Terminal	€126	51% (Average)	★★★★
-----	-----------------	------	---------------	------

Calving Difficulty (births requiring considerable assistance; % 3 & 4)

When Mated With:	Value	Reliability
------------------	-------	-------------

Beef cows Breed avg: 5.59%, All breeds avg: 3.78%	+6.1%	74% (High)
---	-------	------------

Beef heifers Breed avg: 10.73%, All breeds avg: 8.1%	Values and reliability for calving difficulty when mated with beef heifers are available from the animal search on www.icbf.com	
--	---	--

Star Rating (Within Charolais breed)	Key Replacement Profit Traits	Value	Reliability	Star rating (across all beef breeds)
--------------------------------------	-------------------------------	-------	-------------	--------------------------------------

Expected Progeny Performance				
------------------------------	--	--	--	--

★★★★★	Docility (1-5 scale) Breed avg: 0.04, All breeds avg: 0.02	0.07 scale	49% (Average)	★★★★★
-------	---	------------	---------------	-------

★★★	Carcass weight (kg) Breed avg: 33.65kg, All breeds avg: 16.68kg	+34kg	47% (Average)	★★★★★
-----	--	-------	---------------	-------

★★★★★	Carcass conformation (1-15 scale) Breed avg: 1.88, All breeds avg: 1.42	+2.02 scale	47% (Average)	★★★★★
-------	--	-------------	---------------	-------

Expected Daughter Breeding Performance				
--	--	--	--	--

	Daughter calving diff (% 3 & 4) Breed avg: 4.62%, All breeds avg: 5.37%	+5.9%	65%	
--	--	-------	-----	--

★★	Daughter Milk (kg) Breed avg: -3.53kg, All breeds avg: 2.39kg	-5kg	48% (Average)	★
----	--	------	---------------	---

★★★★★	Daughter calving interval (days) Breed avg: -1.34days, All breeds avg: -0.86days	-3.79days	46% (Average)	★★★★★
-------	---	-----------	---------------	-------

Additional Information:

Myostatin Results = Q204X = 0 F94L = 1

Animal not scored.

Linear composites	Value	Reliability
Muscle		
Skeletal		
Function		

Herd data quality index

N/A

Copyright, Irish Cattle Breeding Federation ICBF

This report has been prepared by ICBF in good faith on the basis of information provided to it. No representation or warranty expressed or implied is made or given by ICBF as to the accuracy, reliability, completeness of this Report. ICBF shall not be liable for any losses (whether direct or indirect), damages, costs or expenses whatsoever, incurred or arising from any use of or reliance on this Report or the information contained in it by any person.

Lot 11 BRICKLAND PERCY

ID: 372224728390586

Breed: Charolais

Sex: Male

DOB: 02-Oct-2019

Owner: Joseph O'Reilly - Brickeens Kenagh Co Longford



Breeder:

Sire: Voimo
VMO

Sire Verified (SNP)

Natur

Ovation

Exclusif

Lucile

Diego

Louise

Dam: Brickland Jewel
IE251110720443

Dam Verified (SNP)

Cullaghmore Gold

Newtowncashel

Clenea

Cottage Devon

Cullaghmore Victoria

Indurain

Bluioairs Rose



Evaluation Date: Mar 2021 Next Evaluation Date: 23-May-2021

Star Rating (Within Charolais breed)	Economic Indexes	€uro value per progeny	Index Reliability	Star rating (across all beef breeds)
★★★	Replacement	€77	49% (Average)	★★★
★★	Terminal	€120	52% (Average)	★★★★

Calving Difficulty (births requiring considerable assistance; % 3 & 4)

When Mated With:	Value	Reliability
Beef cows Breed avg: 5.59%, All breeds avg: 3.78%	+6.2%	75% (High)
Beef heifers Breed avg: 10.73%, All breeds avg: 8.1%	Values and reliability for calving difficulty when mated with beef heifers are available from the animal search on www.icbf.com	

Star Rating (Within Charolais breed)	Key Replacement Profit Traits	Value	Reliability	Star rating (across all beef breeds)
Expected Progeny Performance				
★★★★★★	Docility (1-5 scale) Breed avg: 0.04, All breeds avg: 0.02	0.15 scale	48% (Average)	★★★★★★
★★	Carcass weight (kg) Breed avg: 33.65kg, All breeds avg: 16.68kg	+30.7kg	54% (Average)	★★★★★★
★★	Carcass conformation (1-15 scale) Breed avg: 1.88, All breeds avg: 1.42	+1.81 scale	48% (Average)	★★★★★★

Expected Daughter Breeding Performance

	Daughter calving diff (% 3 & 4) Breed avg: 4.62%, All breeds avg: 5.37%	+4.2%	57%	
★★★★★★	Daughter Milk (kg) Breed avg: -3.53kg, All breeds avg: 2.39kg	+1.9kg	49% (Average)	★★★
★★	Daughter calving interval (days) Breed avg: -1.34days, All breeds avg: -0.86days	-0.32days	39% (Low)	★★★

Additional Information:

Myostatin Results = Q204X = 0 F94L = 0

Linear composites	Value	Reliability
Muscle	110	53%
Skeletal	111	50%
Function	96	21%

Herd data quality index

N/A

Animal scored. Linear scores and weaning weights in evaluations

Copyright, Irish Cattle Breeding Federation ICBF

This report has been prepared by ICBF in good faith on the basis of information provided to it. No representation or warranty expressed or implied is made or given by ICBF as to the accuracy, reliability, completeness of this Report. ICBF shall not be liable for any losses (whether direct or indirect), damages, costs or expenses whatsoever, incurred or arising from any use of or reliance on this Report or the information contained in it by any person.

Lot 12 FAUS PHOENIX ET

ID: 372217196550365

Breed: Charolais

Sex: Male

DOB: 02-Oct-2019

Owner: John Boyd Jnr - Woodbrook Carrick On Shannon Co Roscommon

Breeder:

Sire: Pirate
PTE

Sire Verified (SNP)

Dam: Faus Nevada
IE311453970330

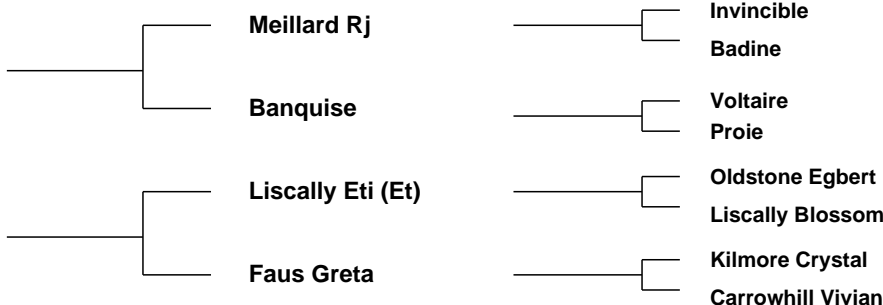

Evaluation Date: Mar 2021 Next Evaluation Date: 23-May-2021

Star Rating (Within Charolais breed)	Economic Indexes	€uro value per progeny	Index Reliability	Star rating (across all beef breeds)
★★★	Replacement	€68	48% (Average)	★★
★★★★★★	Terminal	€169	50% (Average)	★★★★★★

Calving Difficulty (births requiring considerable assistance; % 3 & 4)

When Mated With:	Value	Reliability
Beef cows Breed avg: 5.59%, All breeds avg: 3.78%	+5.3%	74% (High)
Beef heifers Breed avg: 10.73%, All breeds avg: 8.1%	Values and reliability for calving difficulty when mated with beef heifers are available from the animal search on www.icbf.com	

Star Rating (Within Charolais breed)	Key Replacement Profit Traits	Value	Reliability	Star rating (across all beef breeds)
Expected Progeny Performance				
★★★★★	Docility (1-5 scale) Breed avg: 0.04, All breeds avg: 0.02	0.05 scale	46% (Average)	★★★★★
★★★★★★	Carcass weight (kg) Breed avg: 33.65kg, All breeds avg: 16.68kg	+42.9kg	46% (Average)	★★★★★★
★★★★★★	Carcass conformation (1-15 scale) Breed avg: 1.88, All breeds avg: 1.42	+2.23 scale	46% (Average)	★★★★★★

Expected Daughter Breeding Performance

	Daughter calving diff (% 3 & 4) Breed avg: 4.62%, All breeds avg: 5.37%	+4.8%	64%	
★	Daughter Milk (kg) Breed avg: -3.53kg, All breeds avg: 2.39kg	-7.3kg	46% (Average)	★
★★★★★	Daughter calving interval (days) Breed avg: -1.34days, All breeds avg: -0.86days	-2.74days	45% (Average)	★★★★★

Additional Information:

Myostatin Results = Q204X = 0 F94L = 1

Animal not scored.

Linear composites	Value	Reliability
Muscle		
Skeletal		
Function		

Herd data quality index

N/A

Lot 13 BALLINDERRY PAUL

ID: 372213666332466

Breed: Charolais

Sex: Male

DOB: 07-Oct-2019

Owner: Michael Stephens - Ballinderry Cumber Tuam Co Galway

Breeder:

Sire: Carrickbrack96 Hutch
CKH

Sire Verified (SNP)

Thrunton Bonjovi

Carrickbrack96 Bianca

Dam: Ballinderry Maria
IE181602042051

Dam Verified (SNP)

Vexour Gareth

Doon Blossom

Solwayfirth Union

Thrunton Odaisy

Nelson

Carrickbrack 96 Unique

Dingle Hofmeister

Vexour Doodle

Doonally New

Doon Murphy'S Miracle



Evaluation Date: Mar 2021 Next Evaluation Date: 23-May-2021

Star Rating (Within Charolais breed)	Economic Indexes	€uro value per progeny	Index Reliability	Star rating (across all beef breeds)
★★	Replacement	€55	49% (Average)	★★
★★★★★★	Terminal	€153	52% (Average)	★★★★★★

Calving Difficulty (births requiring considerable assistance; % 3 & 4)

When Mated With:	Value	Reliability
Beef cows Breed avg: 5.59%, All breeds avg: 3.78%	+6.6%	72% (High)
Beef heifers Breed avg: 10.73%, All breeds avg: 8.1%	Values and reliability for calving difficulty when mated with beef heifers are available from the animal search on www.icbf.com	

Star Rating (Within Charolais breed)	Key Replacement Profit Traits	Value	Reliability	Star rating (across all beef breeds)
Expected Progeny Performance				
★★★★★★	Docility (1-5 scale) Breed avg: 0.04, All breeds avg: 0.02	0.1 scale	46% (Average)	★★★★★★
★★★★★★	Carcass weight (kg) Breed avg: 33.65kg, All breeds avg: 16.68kg	+41.4kg	52% (Average)	★★★★★★
★★★★★★	Carcass conformation (1-15 scale) Breed avg: 1.88, All breeds avg: 1.42	+2.41 scale	46% (Average)	★★★★★★

Expected Daughter Breeding Performance

	Daughter calving diff (% 3 & 4) Breed avg: 4.62%, All breeds avg: 5.37%	+4.2%	59%	
★★	Daughter Milk (kg) Breed avg: -3.53kg, All breeds avg: 2.39kg	-4.8kg	46% (Average)	★
★	Daughter calving interval (days) Breed avg: -1.34days, All breeds avg: -0.86days	+1.53days	41% (Average)	★

Additional Information:

Myostatin Results = Q204X = 1 F94L = 1

Animal not scored.

Linear composites	Value	Reliability
Muscle		
Skeletal		
Function		

Herd data quality index

N/A

Copyright, Irish Cattle Breeding Federation ICBF

This report has been prepared by ICBF in good faith on the basis of information provided to it. No representation or warranty expressed or implied is made or given by ICBF as to the accuracy, reliability, completeness of this Report. ICBF shall not be liable for any losses (whether direct or indirect), damages, costs or expenses whatsoever, incurred or arising from any use of or reliance on this Report or the information contained in it by any person.

Lot 14 COLOMANE PAT ET

ID: 372216382530658

Breed: Charolais

Sex: Male

DOB: 08-Oct-2019

Owner: John Ward - Dromourneen Bantry Co Cork

Breeder:

Sire: Clenagh Lyle Et
CH4634

Sire Verified (SNP)

Domino

Clenagh Tranquil

Aimable

Anemone

Pirate

Clenagh Janice

Dam: Cottage Gemma
IE341478911991

Dam Verified (SNP)

Utrillo Mic

Cottage Emilie Et

Senior

Ficelle

Baurnafea Baccarat

Cottage Tasmin



Evaluation Date: Mar 2021 Next Evaluation Date: 23-May-2021

Star Rating (Within Charolais breed)	Economic Indexes	€uro value per progeny	Index Reliability	Star rating (across all beef breeds)
★★★★	Replacement	€94	44% (Average)	★★★★
★★★★★★	Terminal	€163	47% (Average)	★★★★★★

Calving Difficulty (births requiring considerable assistance; % 3 & 4)

When Mated With:	Value	Reliability
Beef cows Breed avg: 5.59%, All breeds avg: 3.78%	+7.4%	71% (High)
Beef heifers Breed avg: 10.73%, All breeds avg: 8.1%	Values and reliability for calving difficulty when mated with beef heifers are available from the animal search on www.icbf.com	

Star Rating (Within Charolais breed)	Key Replacement Profit Traits	Value	Reliability	Star rating (across all beef breeds)
Expected Progeny Performance				
★★★	Docility (1-5 scale) Breed avg: 0.04, All breeds avg: 0.02	0.04 scale	45% (Average)	★★★★
★★★★★★	Carcass weight (kg) Breed avg: 33.65kg, All breeds avg: 16.68kg	+48.3kg	44% (Average)	★★★★★★
★★★★★★	Carcass conformation (1-15 scale) Breed avg: 1.88, All breeds avg: 1.42	+2.09 scale	42% (Average)	★★★★★★

Expected Daughter Breeding Performance

	Daughter calving diff (% 3 & 4) Breed avg: 4.62%, All breeds avg: 5.37%	+3.8%	57%	
★★★★	Daughter Milk (kg) Breed avg: -3.53kg, All breeds avg: 2.39kg	-2.4kg	41% (Average)	★
★★★★	Daughter calving interval (days) Breed avg: -1.34days, All breeds avg: -0.86days	-2.94days	37% (Low)	★★★★★★

Additional Information:

Myostatin Results = Q204X = 1 F94L = 0

Animal not scored.

Linear composites	Value	Reliability
Muscle		
Skeletal		
Function		

Herd data quality index

N/A

Copyright, Irish Cattle Breeding Federation ICBF

This report has been prepared by ICBF in good faith on the basis of information provided to it. No representation or warranty expressed or implied is made or given by ICBF as to the accuracy, reliability, completeness of this Report. ICBF shall not be liable for any losses (whether direct or indirect), damages, costs or expenses whatsoever, incurred or arising from any use of or reliance on this Report or the information contained in it by any person.

Lot 15 DERESKIT POSTMASTER

ID: 372213285241023

Breed: Charolais

Sex: Male

DOB: 17-Oct-2019

Owner: Basil Bothwell - Dereskit Killeshandra Co Cavan

Breeder:

Sire: Liseron
CH4320

Sire Verified (SNP)

Dam: Dereskit Nuala
372213285240900

Dam Verified (SNP)

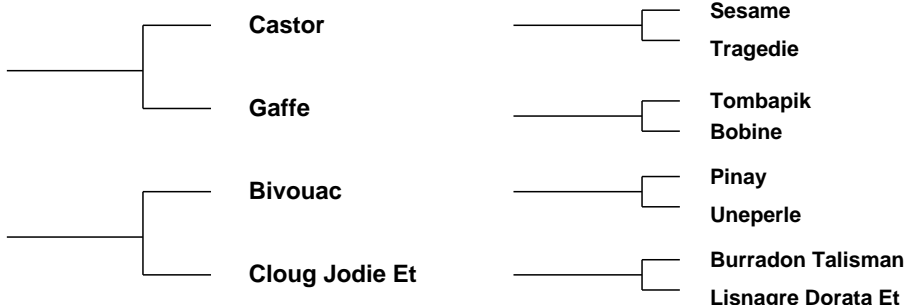

Evaluation Date: Mar 2021 Next Evaluation Date: 23-May-2021

Star Rating (Within Charolais breed)	Economic Indexes	€uro value per progeny	Index Reliability	Star rating (across all beef breeds)
★★★★★	Replacement	€126	43% (Average)	★★★★★
★★★	Terminal	€128	51% (Average)	★★★★

Calving Difficulty (births requiring considerable assistance; % 3 & 4)

When Mated With:	Value	Reliability
Beef cows Breed avg: 5.59%, All breeds avg: 3.78%	+4.1%	70% (High)
Beef heifers Breed avg: 10.73%, All breeds avg: 8.1%	Values and reliability for calving difficulty when mated with beef heifers are available from the animal search on www.icbf.com	

Star Rating (Within Charolais breed)	Key Replacement Profit Traits	Value	Reliability	Star rating (across all beef breeds)
Expected Progeny Performance				
★★	Docility (1-5 scale) Breed avg: 0.04, All breeds avg: 0.02	0.01 scale	58% (Average)	★★★
★★★	Carcass weight (kg) Breed avg: 33.65kg, All breeds avg: 16.68kg	+32.5kg	52% (Average)	★★★★★
★★	Carcass conformation (1-15 scale) Breed avg: 1.88, All breeds avg: 1.42	+1.8 scale	47% (Average)	★★★★★

Expected Daughter Breeding Performance

	Daughter calving diff (% 3 & 4) Breed avg: 4.62%, All breeds avg: 5.37%	+3.8%	51%	
★★★★★	Daughter Milk (kg) Breed avg: -3.53kg, All breeds avg: 2.39kg	+1.1kg	38% (Low)	★★
★★★	Daughter calving interval (days) Breed avg: -1.34days, All breeds avg: -0.86days	-1days	35% (Low)	★★★

Additional Information:

Myostatin Results = Q204X = 0 F94L = 0

Linear composites	Value	Reliability
Muscle	107	52%
Skeletal	115	50%
Function	99	17%

Herd data quality index

N/A

Animal scored. Linear scores and weaning weights in evaluations

Copyright, Irish Cattle Breeding Federation ICBF

This report has been prepared by ICBF in good faith on the basis of information provided to it. No representation or warranty expressed or implied is made or given by ICBF as to the accuracy, reliability, completeness of this Report. ICBF shall not be liable for any losses (whether direct or indirect), damages, costs or expenses whatsoever, incurred or arising from any use of or reliance on this Report or the information contained in it by any person.

Lot 16 LOUGHCAUM 05 PEPSI

ID: 372224144290406

Breed: Charolais

Sex: Male

DOB: 20-Oct-2019

Owner: Conor Patrick Glynn - Carrowkeel West Inagh Co Clare

Breeder:

Sire: Bivouac
CH2218

Sire Verified (SNP)

Pinay

Uneperle

Dam: Loughcaum 05 Millie
IE131261390350

Dam Verified (SNP)

Doonally New

Ennistymon Freda

Impair
Mary

Hernani
Opaline

Hermes
Intruse

Blackhead Ambassador Pbch
Ennistymon Doll



Evaluation Date: Mar 2021 Next Evaluation Date: 23-May-2021

Star Rating (Within Charolais breed)	Economic Indexes	€uro value per progeny	Index Reliability	Star rating (across all beef breeds)
--------------------------------------	------------------	------------------------	-------------------	--------------------------------------

★★★★★

Replacement

€93

46%
(Average)

★★★★★

★★★★★★

Terminal

€164

49%
(Average)

★★★★★★

Calving Difficulty (births requiring considerable assistance; % 3 & 4)

When Mated With:

Value

Reliability

Beef cows
Breed avg: 5.59%, All breeds avg: 3.78%

+4.9%

72%
(High)

Beef heifers
Breed avg: 10.73%, All breeds avg: 8.1%

Values and reliability for calving difficulty when mated with beef heifers are available from the animal search on www.icbf.com

Star Rating (Within Charolais breed)	Key Replacement Profit Traits	Value	Reliability	Star rating (across all beef breeds)
--------------------------------------	-------------------------------	-------	-------------	--------------------------------------

Expected Progeny Performance

★★★★★

Docility (1-5 scale)
Breed avg: 0.04, All breeds avg: 0.02

0.05
scale

46%
(Average)

★★★★★

★★★★★★

Carcass weight (kg)
Breed avg: 33.65kg, All breeds avg: 16.68kg

+40.1kg

46%
(Average)

★★★★★★

★★★★★

Carcass conformation (1-15 scale)
Breed avg: 1.88, All breeds avg: 1.42

+1.95
scale

46%
(Average)

★★★★★★

Expected Daughter Breeding Performance

Daughter calving diff (% 3 & 4)
Breed avg: 4.62%, All breeds avg: 5.37%

+4.1%

59%

★★★

Daughter Milk (kg)
Breed avg: -3.53kg, All breeds avg: 2.39kg

-3.9kg

46%
(Average)

★

★★★

Daughter calving interval (days)
Breed avg: -1.34days, All breeds avg: -0.86days

-1.22days

39%
(Low)

★★★

Additional Information:

Myostatin Results = Q204X = 1 F94L = 0

Linear composites	Value	Reliability
-------------------	-------	-------------

Muscle

Skeletal

Function

Herd data quality index

N/A

Animal not scored.

Copyright, Irish Cattle Breeding Federation ICBF

This report has been prepared by ICBF in good faith on the basis of information provided to it. No representation or warranty expressed or implied is made or given by ICBF as to the accuracy, reliability, completeness of this Report. ICBF shall not be liable for any losses (whether direct or indirect), damages, costs or expenses whatsoever, incurred or arising from any use of or reliance on this Report or the information contained in it by any person.

Lot 17 ATLANTIC (HHK) PAUDIE 2

ID: 372222248831963

Breed: Charolais

Sex: Male

DOB: 22-Oct-2019

Owner: Kieran Harty - Ballylongane Ballyheigue Co Kerry

Breeder:

Sire: Voimo
VMO

Sire Verified (SNP)

Natur

Ovation

Exclusif

Lucile

Diego

Louise

Dam: Atlantic (Hhk) Moira
IE191227231615

Dam Verified (SNP)

Doonally New

Atlantic Upnose

Hermes

Intruse

Indurain

Skidoo Hypnose



Evaluation Date: Mar 2021 Next Evaluation Date: 23-May-2021

Star Rating (Within Charolais breed)	Economic Indexes	€uro value per progeny	Index Reliability	Star rating (across all beef breeds)
★★★	Replacement	€73	46% (Average)	★★
★★★★★★	Terminal	€146	49% (Average)	★★★★★★

Calving Difficulty (births requiring considerable assistance; % 3 & 4)

When Mated With:	Value	Reliability
Beef cows Breed avg: 5.59%, All breeds avg: 3.78%	+3.8%	73% (High)
Beef heifers Breed avg: 10.73%, All breeds avg: 8.1%	Values and reliability for calving difficulty when mated with beef heifers are available from the animal search on www.icbf.com	

Star Rating (Within Charolais breed)	Key Replacement Profit Traits	Value	Reliability	Star rating (across all beef breeds)
Expected Progeny Performance				
★★★★★★	Docility (1-5 scale) Breed avg: 0.04, All breeds avg: 0.02	0.09 scale	46% (Average)	★★★★★★
★★★	Carcass weight (kg) Breed avg: 33.65kg, All breeds avg: 16.68kg	+34.6kg	46% (Average)	★★★★★★
★★	Carcass conformation (1-15 scale) Breed avg: 1.88, All breeds avg: 1.42	+1.72 scale	46% (Average)	★★★★

Expected Daughter Breeding Performance

	Daughter calving diff (% 3 & 4) Breed avg: 4.62%, All breeds avg: 5.37%	+4.4%	59%	
★★★★★★	Daughter Milk (kg) Breed avg: -3.53kg, All breeds avg: 2.39kg	+1.9kg	45% (Average)	★★★
★	Daughter calving interval (days) Breed avg: -1.34days, All breeds avg: -0.86days	+1.4days	40% (Average)	★

Additional Information:

Myostatin Results = Q204X = 0 F94L = 0

Animal not scored.

Linear composites	Value	Reliability
Muscle		
Skeletal		
Function		

Herd data quality index

N/A

Copyright, Irish Cattle Breeding Federation ICBF

This report has been prepared by ICBF in good faith on the basis of information provided to it. No representation or warranty expressed or implied is made or given by ICBF as to the accuracy, reliability, completeness of this Report. ICBF shall not be liable for any losses (whether direct or indirect), damages, costs or expenses whatsoever, incurred or arising from any use of or reliance on this Report or the information contained in it by any person.

Lot 18 KILVILCORRIS PADDY

ID: 372217889811125

Breed: Charolais

Sex: Male

DOB: 23-Oct-2019

Owner: Matt Ryan - Clonismullen Drom Borrisoleigh Thurles Co Tipperary

Breeder:

Sire: Cloverfield Excelent
CXY

Sire Verified (SNP)

Domino

Cloverfield Una

Dam: Kilvilcorris Genette
IE331352730700

Dam Verified (SNP)

Doonally New

Kilvilcorris Becka

Aimable

Anemone

Pirate

Cloverfield Princess

Hermes

Intruse

Indurain

Kilvilcorris Ivana



Evaluation Date: Mar 2021 Next Evaluation Date: 23-May-2021

Star Rating (Within Charolais breed)	Economic Indexes	€uro value per progeny	Index Reliability	Star rating (across all beef breeds)
--------------------------------------	------------------	------------------------	-------------------	--------------------------------------

★★	Replacement	€41	50% (Average)	★
----	--------------------	------------	-------------------------	---

★★★★★★	Terminal	€162	51% (Average)	★★★★★★
--------	-----------------	-------------	-------------------------	--------

Calving Difficulty (births requiring considerable assistance; % 3 & 4)

When Mated With:	Value	Reliability
------------------	-------	-------------

Beef cows Breed avg: 5.59%, All breeds avg: 3.78%	+5.8%	75% (High)
---	--------------	----------------------

Beef heifers Breed avg: 10.73%, All breeds avg: 8.1%	Values and reliability for calving difficulty when mated with beef heifers are available from the animal search on www.icbf.com	
--	---	--

Star Rating (Within Charolais breed)	Key Replacement Profit Traits	Value	Reliability	Star rating (across all beef breeds)
--------------------------------------	-------------------------------	-------	-------------	--------------------------------------

Expected Progeny Performance

★	Docility (1-5 scale) Breed avg: 0.04, All breeds avg: 0.02	-0.01 scale	49% (Average)	★★★
---	--	----------------	------------------	-----

★★★★★★	Carcass weight (kg) Breed avg: 33.65kg, All breeds avg: 16.68kg	+39.7kg	48% (Average)	★★★★★★
--------	---	---------	------------------	--------

★★★★★★	Carcass conformation (1-15 scale) Breed avg: 1.88, All breeds avg: 1.42	+2.21 scale	49% (Average)	★★★★★★
--------	---	----------------	------------------	--------

Expected Daughter Breeding Performance

	Daughter calving diff (% 3 & 4) Breed avg: 4.62%, All breeds avg: 5.37%	+5.7%	65%	
--	---	-------	-----	--

★	Daughter Milk (kg) Breed avg: -3.53kg, All breeds avg: 2.39kg	-9.8kg	50% (Average)	★
---	---	--------	------------------	---

★★★	Daughter calving interval (days) Breed avg: -1.34days, All breeds avg: -0.86days	-1.78days	46% (Average)	★★★★
-----	--	-----------	------------------	------

Additional Information:

Myostatin Results = Q204X = 0 F94L = 1

Animal not scored.

Linear composites Value Reliability

Muscle		
Skeletal		
Function		

Herd data quality index

N/A

Copyright, Irish Cattle Breeding Federation ICBF

This report has been prepared by ICBF in good faith on the basis of information provided to it. No representation or warranty expressed or implied is made or given by ICBF as to the accuracy, reliability, completeness of this Report. ICBF shall not be liable for any losses (whether direct or indirect), damages, costs or expenses whatsoever, incurred or arising from any use of or reliance on this Report or the information contained in it by any person.

Lot 19 CARROWKEEL08 PHILIP

ID: 372214166990560

Breed: Charolais

Sex: Male

DOB: 24-Oct-2019

Owner: Thomas Gormley - Carrowkeel Elphin Co Roscommon

Breeder:

Sire: Pottlereagh Mark
CH4160

Sire Verified (SNP)

Cavelands Fenian

Drumhilla Aileen

Dam: Carrowkeel08 Michelle Et
IE311412370432

Dam Verified (SNP)

Major

Carrowkeel Camilla

Noaille

Cavelands Carena

Enfield Hara Kiri

Drumhilla Ulrika

Berlioz

Charmille

Enfield Plexus

Carrowkeel Lara



Evaluation Date: Mar 2021 Next Evaluation Date: 23-May-2021

Star Rating (Within Charolais breed)	Economic Indexes	€uro value per progeny	Index Reliability	Star rating (across all beef breeds)
★★★★	Replacement	€97	46% (Average)	★★★★
★★	Terminal	€118	51% (Average)	★★★★

Calving Difficulty (births requiring considerable assistance; % 3 & 4)

When Mated With:	Value	Reliability
Beef cows Breed avg: 5.59%, All breeds avg: 3.78%	+3.3%	72% (High)
Beef heifers Breed avg: 10.73%, All breeds avg: 8.1%	Values and reliability for calving difficulty when mated with beef heifers are available from the animal search on www.icbf.com	

Star Rating (Within Charolais breed)	Key Replacement Profit Traits	Value	Reliability	Star rating (across all beef breeds)
Expected Progeny Performance				
★★★	Docility (1-5 scale) Breed avg: 0.04, All breeds avg: 0.02	0.04 scale	47% (Average)	★★★★
★	Carcass weight (kg) Breed avg: 33.65kg, All breeds avg: 16.68kg	+28.5kg	52% (Average)	★★★★★
★★	Carcass conformation (1-15 scale) Breed avg: 1.88, All breeds avg: 1.42	+1.74 scale	47% (Average)	★★★★

Expected Daughter Breeding Performance

	Daughter calving diff (% 3 & 4) Breed avg: 4.62%, All breeds avg: 5.37%	+4.7%	57%	
★★★★★	Daughter Milk (kg) Breed avg: -3.53kg, All breeds avg: 2.39kg	+0.3kg	42% (Average)	★★
★★★	Daughter calving interval (days) Breed avg: -1.34days, All breeds avg: -0.86days	-0.86days	39% (Low)	★★★

Additional Information:

Myostatin Results = Q204X = 0 F94L = 0

Animal not scored.

Linear composites	Value	Reliability
Muscle		
Skeletal		
Function		

Herd data quality index

N/A

Copyright, Irish Cattle Breeding Federation ICBF

This report has been prepared by ICBF in good faith on the basis of information provided to it. No representation or warranty expressed or implied is made or given by ICBF as to the accuracy, reliability, completeness of this Report. ICBF shall not be liable for any losses (whether direct or indirect), damages, costs or expenses whatsoever, incurred or arising from any use of or reliance on this Report or the information contained in it by any person.

Lot 20 ROUGHAN PHELIX 2

ID: 372223356262664

Breed: Charolais

Sex: Male

DOB: 30-Oct-2019

Owner: Patrick Mc Clean - Roughan Newtowncunningham Lifford Co Donegal

Breeder:

Sire: Roughan Dix De Coe
FR7121558539

Sire Verified (SNP)

Vivaldi

Tirelire

Taffetas

Opera

Original

Huppe

Dam: Roughan Ivoreen
IE161190771966

Roughan Galant

Roughan Citadelle

Eldorado

Trejolie

Roughan Unique

Roughan Sue



Evaluation Date: Mar 2021 Next Evaluation Date: 23-May-2021

Star Rating (Within Charolais breed)	Economic Indexes	€uro value per progeny	Index Reliability	Star rating (across all beef breeds)
★★	Replacement	€57	44% (Average)	★★
★★★★★	Terminal	€136	47% (Average)	★★★★★

Calving Difficulty (births requiring considerable assistance; % 3 & 4)

When Mated With:	Value	Reliability
Beef cows Breed avg: 5.59%, All breeds avg: 3.78%	+6.9%	73% (High)
Beef heifers Breed avg: 10.73%, All breeds avg: 8.1%	Values and reliability for calving difficulty when mated with beef heifers are available from the animal search on www.icbf.com	

Star Rating (Within Charolais breed)	Key Replacement Profit Traits	Value	Reliability	Star rating (across all beef breeds)
Expected Progeny Performance				
★★★★★	Docility (1-5 scale) Breed avg: 0.04, All breeds avg: 0.02	0.09 scale	46% (Average)	★★★★★
★★★★★	Carcass weight (kg) Breed avg: 33.65kg, All breeds avg: 16.68kg	+37.9kg	45% (Average)	★★★★★
★★★★★	Carcass conformation (1-15 scale) Breed avg: 1.88, All breeds avg: 1.42	+1.95 scale	44% (Average)	★★★★★

Expected Daughter Breeding Performance

	Daughter calving diff (% 3 & 4) Breed avg: 4.62%, All breeds avg: 5.37%	+5.3%	55%	
★★★★★	Daughter Milk (kg) Breed avg: -3.53kg, All breeds avg: 2.39kg	-1.7kg	43% (Average)	★
★	Daughter calving interval (days) Breed avg: -1.34days, All breeds avg: -0.86days	+1.92days	36% (Low)	★

Additional Information:

Myostatin Results = Q204X = 1 F94L = 0

Animal not scored.

Linear composites	Value	Reliability
Muscle		
Skeletal		
Function		

Herd data quality index

N/A

Copyright, Irish Cattle Breeding Federation ICBF

This report has been prepared by ICBF in good faith on the basis of information provided to it. No representation or warranty expressed or implied is made or given by ICBF as to the accuracy, reliability, completeness of this Report. ICBF shall not be liable for any losses (whether direct or indirect), damages, costs or expenses whatsoever, incurred or arising from any use of or reliance on this Report or the information contained in it by any person.

Lot 21 ROUGHAN PROFIT 2

ID: 372223356282658

Breed: Charolais

Sex: Male

DOB: 30-Oct-2019

Owner: Patrick Mc Clean - Roughan Newtowncunningham Lifford Co Donegal

Breeder:

Sire: Roughan Gibraltar
FR8574755389

Sire Verified (SNP)

Cristal

Davrill

Romeo

Tulipe

Roughan Verygood

Unedemars

Dam: Roughan Georgina
IE161190741716

Roughan Divin

Roughan Pamela

Sesame

Lunette

0539 Roughan (95f) Jourdain

Roughan Isobel



Evaluation Date: Mar 2021 Next Evaluation Date: 23-May-2021

Star Rating (Within Charolais breed)	Economic Indexes	€uro value per progeny	Index Reliability	Star rating (across all beef breeds)
★★★★★	Replacement	€108	44% (Average)	★★★★★
★★★★★	Terminal	€151	47% (Average)	★★★★★

Calving Difficulty (births requiring considerable assistance; % 3 & 4)

When Mated With:	Value	Reliability
Beef cows Breed avg: 5.59%, All breeds avg: 3.78%	+5.4%	74% (High)
Beef heifers Breed avg: 10.73%, All breeds avg: 8.1%	Values and reliability for calving difficulty when mated with beef heifers are available from the animal search on www.icbf.com	

Star Rating (Within Charolais breed)	Key Replacement Profit Traits	Value	Reliability	Star rating (across all beef breeds)
Expected Progeny Performance				
★★★★★	Docility (1-5 scale) Breed avg: 0.04, All breeds avg: 0.02	0.09 scale	46% (Average)	★★★★★
★★★★★	Carcass weight (kg) Breed avg: 33.65kg, All breeds avg: 16.68kg	+41.5kg	45% (Average)	★★★★★
★★★	Carcass conformation (1-15 scale) Breed avg: 1.88, All breeds avg: 1.42	+1.84 scale	43% (Average)	★★★★★

Expected Daughter Breeding Performance

	Daughter calving diff (% 3 & 4) Breed avg: 4.62%, All breeds avg: 5.37%	+5.9%	55%	
★★★★★	Daughter Milk (kg) Breed avg: -3.53kg, All breeds avg: 2.39kg	-0.5kg	45% (Average)	★★
★★★★★	Daughter calving interval (days) Breed avg: -1.34days, All breeds avg: -0.86days	-3.21days	37% (Low)	★★★★★

Additional Information:

Myostatin Results = Q204X = 0 F94L = 0

Animal not scored.

Linear composites	Value	Reliability
Muscle		
Skeletal		
Function		

Herd data quality index

N/A

Copyright, Irish Cattle Breeding Federation ICBF

This report has been prepared by ICBF in good faith on the basis of information provided to it. No representation or warranty expressed or implied is made or given by ICBF as to the accuracy, reliability, completeness of this Report. ICBF shall not be liable for any losses (whether direct or indirect), damages, costs or expenses whatsoever, incurred or arising from any use of or reliance on this Report or the information contained in it by any person.

Lot 22 DREENA PETER

ID: 372224758180923

Breed: Charolais

Sex: Male

DOB: 31-Oct-2019

Owner: Patrick A O'Hara - Dreenagh East Ballyheigue Co Kerry

Breeder:

Sire: Bivouac
CH2218

Sire Verified (SNP)

Dam: Dreena Mint
IE191222740812

Dam Verified (SNP)

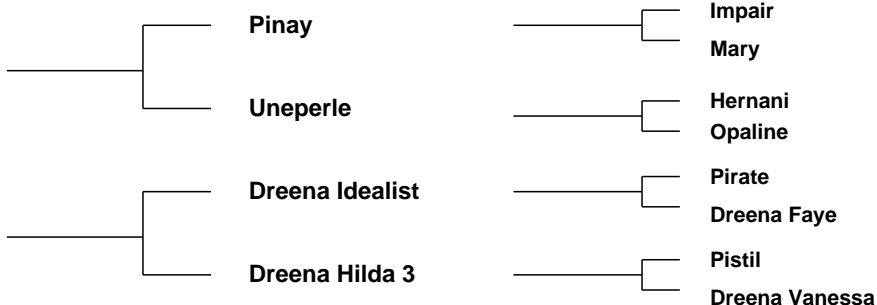

Evaluation Date: Mar 2021 Next Evaluation Date: 23-May-2021

Star Rating (Within Charolais breed)	Economic Indexes	€uro value per progeny	Index Reliability	Star rating (across all beef breeds)
★★★★★	Replacement	€99	46% (Average)	★★★★★
★★★★★	Terminal	€166	49% (Average)	★★★★★

Calving Difficulty (births requiring considerable assistance; % 3 & 4)

When Mated With:	Value	Reliability
Beef cows Breed avg: 5.59%, All breeds avg: 3.78%	+4.4%	75% (High)
Beef heifers Breed avg: 10.73%, All breeds avg: 8.1%	Values and reliability for calving difficulty when mated with beef heifers are available from the animal search on www.icbf.com	

Star Rating (Within Charolais breed)	Key Replacement Profit Traits	Value	Reliability	Star rating (across all beef breeds)
Expected Progeny Performance				
★	Docility (1-5 scale) Breed avg: 0.04, All breeds avg: 0.02	-0.06 scale	47% (Average)	★★
★★★★★	Carcass weight (kg) Breed avg: 33.65kg, All breeds avg: 16.68kg	+44.2kg	45% (Average)	★★★★★
★★★★★	Carcass conformation (1-15 scale) Breed avg: 1.88, All breeds avg: 1.42	+2.04 scale	46% (Average)	★★★★★

Expected Daughter Breeding Performance

	Daughter calving diff (% 3 & 4) Breed avg: 4.62%, All breeds avg: 5.37%	+4.8%	58%	
★★★★★	Daughter Milk (kg) Breed avg: -3.53kg, All breeds avg: 2.39kg	-2.7kg	46% (Average)	★
★★★★★	Daughter calving interval (days) Breed avg: -1.34days, All breeds avg: -0.86days	-1.69days	38% (Low)	★★★★★

Additional Information:

Myostatin Results = Q204X = 0 F94L = 0

Animal not scored.

Linear composites	Value	Reliability
Muscle		
Skeletal		
Function		

Herd data quality index
N/A

Copyright, Irish Cattle Breeding Federation ICBF

This report has been prepared by ICBF in good faith on the basis of information provided to it. No representation or warranty expressed or implied is made or given by ICBF as to the accuracy, reliability, completeness of this Report. ICBF shall not be liable for any losses (whether direct or indirect), damages, costs or expenses whatsoever, incurred or arising from any use of or reliance on this Report or the information contained in it by any person.

Lot 23 ROUGHAN PRINCESS

ID: 372223356292650

Breed: Charolais

Sex: Male

DOB: 31-Oct-2019

Owner: Patrick Mc Clean - Roughan Newtowncunningham Lifford Co Donegal

Breeder:

Sire: Roughan Gibraltar
FR8574755389

Sire Verified (SNP)

Cristal

Davrill

Romeo

Tulipe

Roughan Verygood

Unedemars

Dam: Roughan Mia
IE161190792248

Dam Verified (SNP)

Roughan Dix De Coe

Roughan Delightful

Vivaldi

Tirelire

Roughan Verygood

Derryowen Amy



Evaluation Date: Mar 2021 Next Evaluation Date: 23-May-2021

Star Rating (Within Charolais breed)	Economic Indexes	€uro value per progeny	Index Reliability	Star rating (across all beef breeds)
★★★	Replacement	€68	44% (Average)	★★
★★★★★★	Terminal	€158	46% (Average)	★★★★★★

Calving Difficulty (births requiring considerable assistance; % 3 & 4)

When Mated With:	Value	Reliability
Beef cows Breed avg: 5.59%, All breeds avg: 3.78%	+6.2%	74% (High)
Beef heifers Breed avg: 10.73%, All breeds avg: 8.1%	Values and reliability for calving difficulty when mated with beef heifers are available from the animal search on www.icbf.com	

Star Rating (Within Charolais breed)	Key Replacement Profit Traits	Value	Reliability	Star rating (across all beef breeds)
Expected Progeny Performance				
★★★★★	Docility (1-5 scale) Breed avg: 0.04, All breeds avg: 0.02	0.06 scale	44% (Average)	★★★★★
★★★★★★	Carcass weight (kg) Breed avg: 33.65kg, All breeds avg: 16.68kg	+44.2kg	44% (Average)	★★★★★★
★★★	Carcass conformation (1-15 scale) Breed avg: 1.88, All breeds avg: 1.42	+1.89 scale	43% (Average)	★★★★★★

Expected Daughter Breeding Performance

	Daughter calving diff (% 3 & 4) Breed avg: 4.62%, All breeds avg: 5.37%	+6%	55%	
★★★★★	Daughter Milk (kg) Breed avg: -3.53kg, All breeds avg: 2.39kg	-1.7kg	43% (Average)	★
★	Daughter calving interval (days) Breed avg: -1.34days, All breeds avg: -0.86days	+0.76days	36% (Low)	★★

Additional Information:

Myostatin Results = Q204X = 0 F94L = 1

Animal not scored.

Linear composites	Value	Reliability
Muscle		
Skeletal		
Function		

Herd data quality index

N/A

Copyright, Irish Cattle Breeding Federation ICBF

This report has been prepared by ICBF in good faith on the basis of information provided to it. No representation or warranty expressed or implied is made or given by ICBF as to the accuracy, reliability, completeness of this Report. ICBF shall not be liable for any losses (whether direct or indirect), damages, costs or expenses whatsoever, incurred or arising from any use of or reliance on this Report or the information contained in it by any person.

Lot 24 BAURNAFEA PACHA

ID: 372219788921317

Breed: Charolais

Sex: Male

DOB: 02-Nov-2019

Owner: John Bambrick - Baurnafea Castlewarren Co Kilkenny

Breeder:

Sire: Bourgogne
CH2437

Sire Verified (SNP)

Dam: Baurnafea Nozay
372219788941153

Dam Verified (SNP)

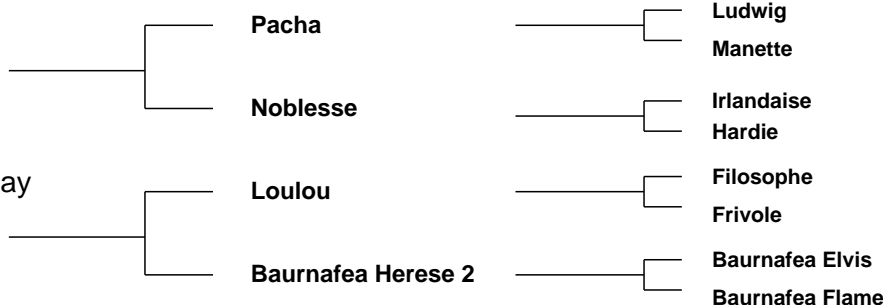

Evaluation Date: Mar 2021 Next Evaluation Date: 23-May-2021

Star Rating (Within Charolais breed)	Economic Indexes	€uro value per progeny	Index Reliability	Star rating (across all beef breeds)
★★★★★	Replacement	€129	42% (Average)	★★★★★
★★★★	Terminal	€135	46% (Average)	★★★★★

Calving Difficulty (births requiring considerable assistance; % 3 & 4)

When Mated With:	Value	Reliability
Beef cows Breed avg: 5.59%, All breeds avg: 3.78%	+4.6%	69% (High)
Beef heifers Breed avg: 10.73%, All breeds avg: 8.1%	Values and reliability for calving difficulty when mated with beef heifers are available from the animal search on www.icbf.com	

Star Rating (Within Charolais breed)	Key Replacement Profit Traits	Value	Reliability	Star rating (across all beef breeds)
Expected Progeny Performance				
★★★★★	Docility (1-5 scale) Breed avg: 0.04, All breeds avg: 0.02	0.12 scale	42% (Average)	★★★★★
★★★★	Carcass weight (kg) Breed avg: 33.65kg, All breeds avg: 16.68kg	+36.7kg	43% (Average)	★★★★★
★★	Carcass conformation (1-15 scale) Breed avg: 1.88, All breeds avg: 1.42	+1.74 scale	43% (Average)	★★★★

Expected Daughter Breeding Performance

	Daughter calving diff (% 3 & 4) Breed avg: 4.62%, All breeds avg: 5.37%	+3.5%	53%	
★★★★★	Daughter Milk (kg) Breed avg: -3.53kg, All breeds avg: 2.39kg	+1.3kg	42% (Average)	★★
★★	Daughter calving interval (days) Breed avg: -1.34days, All breeds avg: -0.86days	-0.69days	35% (Low)	★★★

Additional Information:

Myostatin Results = Q204X = 0 F94L = 0

Animal not scored.

Linear composites	Value	Reliability
Muscle		
Skeletal		
Function		

Herd data quality index

N/A

Copyright, Irish Cattle Breeding Federation ICBF

This report has been prepared by ICBF in good faith on the basis of information provided to it. No representation or warranty expressed or implied is made or given by ICBF as to the accuracy, reliability, completeness of this Report. ICBF shall not be liable for any losses (whether direct or indirect), damages, costs or expenses whatsoever, incurred or arising from any use of or reliance on this Report or the information contained in it by any person.

Lot 25 PREMIER PIRATE

ID: 372215947070469

Breed: Charolais

Twin to Female

Sex: Male

DOB: 04-Nov-2019

Owner: Kevin Whelan - Spafield Ballykelly Borris In Ossory Portlaoise Co Laois

Breeder:

Sire: Clenagh Jasper 2
CH2304

Sire Verified (SNP)

Dam: Premier Lisa
IE331480970412

Uni

Clenagh Tammy

Blelack Digger

Premier Hazel Et

Sex-Symbol

Obligee

Pirate
Clenagh Nina

Balthayock Adonis

Galcantray Abbey

Major

Premier Betty (Et)



Evaluation Date: Mar 2021 Next Evaluation Date: 23-May-2021

Star Rating (Within Charolais breed)	Economic Indexes	€uro value per progeny	Index Reliability	Star rating (across all beef breeds)
★★★★	Replacement	€88	45% (Average)	★★★
★★★★★★	Terminal	€168	48% (Average)	★★★★★★

Calving Difficulty (births requiring considerable assistance; % 3 & 4)

When Mated With:	Value	Reliability
Beef cows Breed avg: 5.59%, All breeds avg: 3.78%	+4.8%	72% (High)
Beef heifers Breed avg: 10.73%, All breeds avg: 8.1%	Values and reliability for calving difficulty when mated with beef heifers are available from the animal search on www.icbf.com	

Star Rating (Within Charolais breed)	Key Replacement Profit Traits	Value	Reliability	Star rating (across all beef breeds)
Expected Progeny Performance				
★★★★★★	Docility (1-5 scale) Breed avg: 0.04, All breeds avg: 0.02	0.1 scale	46% (Average)	★★★★★★
★★★★★★	Carcass weight (kg) Breed avg: 33.65kg, All breeds avg: 16.68kg	+43kg	46% (Average)	★★★★★★
★★★★★★	Carcass conformation (1-15 scale) Breed avg: 1.88, All breeds avg: 1.42	+2.22 scale	46% (Average)	★★★★★★

Expected Daughter Breeding Performance

	Daughter calving diff (% 3 & 4) Breed avg: 4.62%, All breeds avg: 5.37%	+5.5%	56%	
★★	Daughter Milk (kg) Breed avg: -3.53kg, All breeds avg: 2.39kg	-4.9kg	43% (Average)	★
★★	Daughter calving interval (days) Breed avg: -1.34days, All breeds avg: -0.86days	-0.79days	37% (Low)	★★★

Additional Information:

Myostatin Results = Q204X = 0 F94L = 1

Animal not scored.

Linear composites	Value	Reliability
Muscle		
Skeletal		
Function		

Herd data quality index

N/A

Copyright, Irish Cattle Breeding Federation ICBF

This report has been prepared by ICBF in good faith on the basis of information provided to it. No representation or warranty expressed or implied is made or given by ICBF as to the accuracy, reliability, completeness of this Report. ICBF shall not be liable for any losses (whether direct or indirect), damages, costs or expenses whatsoever, incurred or arising from any use of or reliance on this Report or the information contained in it by any person.

Lot 26 NOLAGH PETER

ID: 372212099250187

Breed: Charolais

Sex: Male

DOB: 08-Nov-2019

Owner: Mr Martin Shevlin - Nolagh Shercock Co Cavan

Breeder:

Sire: Newhouse Bigal
CH2303

Sire Verified (SNP)

Mowbraypark
Torpedo

Newhouse Ragbag

Dam: Hillcrest Heather 2
IE121035010082

Noaille

Hillcrest Flora

Mowbraypark Paramount Et
Mowbraypark Negus

Brampton Nacodar
Newhouse Nora

Eddy
Janina

Dromiskin Viceroy
Hillcrest Tara



Evaluation Date: Mar 2021 Next Evaluation Date: 23-May-2021

Star Rating (Within Charolais breed)	Economic Indexes	€uro value per progeny	Index Reliability	Star rating (across all beef breeds)
★★★★★★	Replacement	€150	41% (Average)	★★★★★★
★★★★★★	Terminal	€159	44% (Average)	★★★★★★

Calving Difficulty (births requiring considerable assistance; % 3 & 4)

When Mated With:	Value	Reliability
Beef cows Breed avg: 5.59%, All breeds avg: 3.78%	+5.3%	69% (High)
Beef heifers Breed avg: 10.73%, All breeds avg: 8.1%	Values and reliability for calving difficulty when mated with beef heifers are available from the animal search on www.icbf.com	

Star Rating (Within Charolais breed)	Key Replacement Profit Traits	Value	Reliability	Star rating (across all beef breeds)
Expected Progeny Performance				
★★★★★★	Docility (1-5 scale) Breed avg: 0.04, All breeds avg: 0.02	0.08 scale	39% (Low)	★★★★★★
★★★★★★	Carcass weight (kg) Breed avg: 33.65kg, All breeds avg: 16.68kg	+46.5kg	42% (Average)	★★★★★★
★★★	Carcass conformation (1-15 scale) Breed avg: 1.88, All breeds avg: 1.42	+1.77 scale	40% (Average)	★★★★★

Expected Daughter Breeding Performance

	Daughter calving diff (% 3 & 4) Breed avg: 4.62%, All breeds avg: 5.37%	+3.9%	52%	
★★★★★★	Daughter Milk (kg) Breed avg: -3.53kg, All breeds avg: 2.39kg	+6.3kg	41% (Average)	★★★★★★
★★★★★	Daughter calving interval (days) Breed avg: -1.34days, All breeds avg: -0.86days	-2.72days	35% (Low)	★★★★★

Additional Information:

Myostatin Results = Q204X = 0 F94L = 1

Animal not scored.

Linear composites	Value	Reliability
Muscle		
Skeletal		
Function		

Herd data quality index

N/A

Lot 27 CURRYCRAMP POWERFUL ET

ID: 372224443990882

Breed: Charolais

Sex: Male

DOB: 15-Nov-2019

Owner: Thomas Mulligan - Currycramp Dromod Co Leitrim

Breeder:

Sire: Doonally New
CF52

Sire Verified (SNP)

Dam: Currycramp Clare 1
IE231421180367

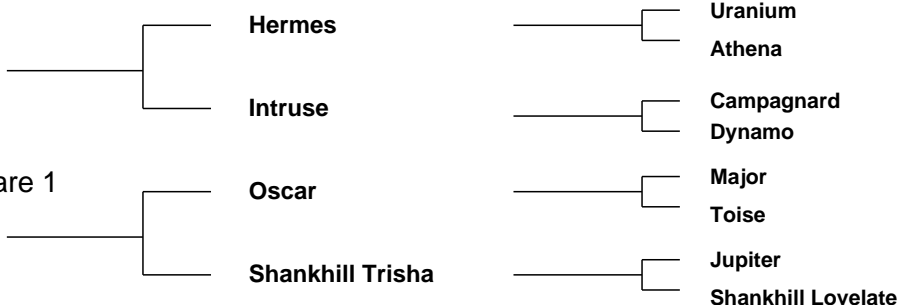

Evaluation Date: Mar 2021 Next Evaluation Date: 23-May-2021

Star Rating (Within Charolais breed)	Economic Indexes	€uro value per progeny	Index Reliability	Star rating (across all beef breeds)
--------------------------------------	------------------	------------------------	-------------------	--------------------------------------

★	Replacement	€3	51% (Average)	★
---	--------------------	----	---------------	---

★★★★	Terminal	€128	54% (Average)	★★★★
------	-----------------	------	---------------	------

Calving Difficulty (births requiring considerable assistance; % 3 & 4)

When Mated With:	Value	Reliability
------------------	-------	-------------

Beef cows Breed avg: 5.59%, All breeds avg: 3.78%	+8.9%	75% (High)
---	--------------	-------------------

Beef heifers Breed avg: 10.73%, All breeds avg: 8.1%	Values and reliability for calving difficulty when mated with beef heifers are available from the animal search on www.icbf.com	
--	---	--

Star Rating (Within Charolais breed)	Key Replacement Profit Traits	Value	Reliability	Star rating (across all beef breeds)
--------------------------------------	-------------------------------	-------	-------------	--------------------------------------

Expected Progeny Performance

★★★★★★	Docility (1-5 scale) Breed avg: 0.04, All breeds avg: 0.02	0.1 scale	49% (Average)	★★★★★★
--------	--	-----------	---------------	--------

★★★★	Carcass weight (kg) Breed avg: 33.65kg, All breeds avg: 16.68kg	+35.7kg	54% (Average)	★★★★
------	---	---------	---------------	------

★★★★★★	Carcass conformation (1-15 scale) Breed avg: 1.88, All breeds avg: 1.42	+2.06 scale	49% (Average)	★★★★★★
--------	---	-------------	---------------	--------

Expected Daughter Breeding Performance

	Daughter calving diff (% 3 & 4) Breed avg: 4.62%, All breeds avg: 5.37%	+4.9%	66%	
--	---	-------	-----	--

★	Daughter Milk (kg) Breed avg: -3.53kg, All breeds avg: 2.39kg	-10.3kg	50% (Average)	★
---	---	---------	---------------	---

★	Daughter calving interval (days) Breed avg: -1.34days, All breeds avg: -0.86days	+2.55days	47% (Average)	★
---	--	-----------	---------------	---

Additional Information:

Myostatin Results = Q204X = 1 F94L = 0

Animal not scored.

Linear composites Value Reliability

Linear composite	Value	Reliability
Muscle		
Skeletal		
Function		

Herd data quality index

N/A

Copyright, Irish Cattle Breeding Federation ICBF

This report has been prepared by ICBF in good faith on the basis of information provided to it. No representation or warranty expressed or implied is made or given by ICBF as to the accuracy, reliability, completeness of this Report. ICBF shall not be liable for any losses (whether direct or indirect), damages, costs or expenses whatsoever, incurred or arising from any use of or reliance on this Report or the information contained in it by any person.

Lot 28 CARROWKEEL08 PEADAR

ID: 372214166960566

Breed: Charolais

Sex: Male

DOB: 16-Nov-2019

Owner: Thomas Gormley - Carrowkeel Elphin Co Roscommon

Breeder:

Sire: Anside Foreman
S1377

Sire Verified (SNP)

Balmyle Bollinger

Moyness Beauty

Dingle Hofmeister

Balmyle Tinsle

Fairway Valdieman

Moyness Parfait

Dam: Carrowkeel08 Libby
IE311412340396

Dam Verified (SNP)

Goldstar Echo

Carrowkeel Camilla

Texan-Gie

Sheehills Ula

Enfield Plexus

Carrowkeel Lara



Evaluation Date: Mar 2021 Next Evaluation Date: 23-May-2021

Star Rating (Within Charolais breed)	Economic Indexes	€uro value per progeny	Index Reliability	Star rating (across all beef breeds)
--------------------------------------	------------------	------------------------	-------------------	--------------------------------------

★	Replacement	-€3	46% (Average)	★
---	--------------------	-----	---------------	---

★★★	Terminal	€115	50% (Average)	★★★★★
-----	-----------------	------	---------------	-------

Calving Difficulty (births requiring considerable assistance; % 3 & 4)

When Mated With:	Value	Reliability
------------------	-------	-------------

Beef cows Breed avg: 5.59%, All breeds avg: 3.78%	+9.1%	75% (High)
---	--------------	-------------------

Beef heifers Breed avg: 10.73%, All breeds avg: 8.1%	Values and reliability for calving difficulty when mated with beef heifers are available from the animal search on www.icbf.com	
--	---	--

Star Rating (Within Charolais breed)	Key Replacement Profit Traits	Value	Reliability	Star rating (across all beef breeds)
--------------------------------------	-------------------------------	-------	-------------	--------------------------------------

Expected Progeny Performance

★★★★★	Docility (1-5 scale) Breed avg: 0.04, All breeds avg: 0.02	0.07 scale	46% (Average)	★★★★★
-------	---	------------	---------------	-------

★★	Carcass weight (kg) Breed avg: 33.65kg, All breeds avg: 16.68kg	+31.5kg	49% (Average)	★★★★★
----	--	---------	---------------	-------

★★★★★	Carcass conformation (1-15 scale) Breed avg: 1.88, All breeds avg: 1.42	+2.21 scale	46% (Average)	★★★★★
-------	--	-------------	---------------	-------

Expected Daughter Breeding Performance

	Daughter calving diff (% 3 & 4) Breed avg: 4.62%, All breeds avg: 5.37%	+5.7%	56%	
--	--	-------	-----	--

★★	Daughter Milk (kg) Breed avg: -3.53kg, All breeds avg: 2.39kg	-5.2kg	45% (Average)	★
----	--	--------	---------------	---

★	Daughter calving interval (days) Breed avg: -1.34days, All breeds avg: -0.86days	+1.56days	38% (Low)	★
---	---	-----------	-----------	---

Additional Information:

Myostatin Results = Q204X = 0 F94L = 0

Linear composites Value Reliability

Muscle		
Skeletal		
Function		

Herd data quality index

N/A

Animal not scored.

Copyright, Irish Cattle Breeding Federation ICBF

This report has been prepared by ICBF in good faith on the basis of information provided to it. No representation or warranty expressed or implied is made or given by ICBF as to the accuracy, reliability, completeness of this Report. ICBF shall not be liable for any losses (whether direct or indirect), damages, costs or expenses whatsoever, incurred or arising from any use of or reliance on this Report or the information contained in it by any person.

Lot 29 KILVILCORRIS PHILIP

ID: 372217889851137

Breed: Charolais

Sex: Male

DOB: 16-Nov-2019

Owner: Matt Ryan - Clonismullen Drom Borrisoleigh Thurles Co Tipperary

Breeder:

Sire: Blelack Digger
S956

Sire Verified (SNP)

Balthayock Adonis

Galcantray Abbey

Balmyle Thunderbird

Balthayock Peach

Blelack Montgomery

Blelack Rachel

Dam: Kilvilcorris Madison
IE331352760967

Dam Verified (SNP)

Doonally New

Kilvilcorris Daffodil

Hermes

Intruse

Excellent

Kilvilcorris Amrlie



Evaluation Date: Mar 2021 Next Evaluation Date: 23-May-2021

Star Rating (Within Charolais breed)	Economic Indexes	€uro value per progeny	Index Reliability	Star rating (across all beef breeds)
★★★★	Replacement	€90	48% (Average)	★★★
★★★★	Terminal	€143	49% (Average)	★★★★★

Calving Difficulty (births requiring considerable assistance; % 3 & 4)

When Mated With:	Value	Reliability
Beef cows Breed avg: 5.59%, All breeds avg: 3.78%	+4.5%	73% (High)
Beef heifers Breed avg: 10.73%, All breeds avg: 8.1%	Values and reliability for calving difficulty when mated with beef heifers are available from the animal search on www.icbf.com	

Star Rating (Within Charolais breed)	Key Replacement Profit Traits	Value	Reliability	Star rating (across all beef breeds)
Expected Progeny Performance				
★★★★★	Docility (1-5 scale) Breed avg: 0.04, All breeds avg: 0.02	0.09 scale	47% (Average)	★★★★★
★★★★	Carcass weight (kg) Breed avg: 33.65kg, All breeds avg: 16.68kg	+37.4kg	46% (Average)	★★★★★
★★★	Carcass conformation (1-15 scale) Breed avg: 1.88, All breeds avg: 1.42	+1.88 scale	46% (Average)	★★★★★

Expected Daughter Breeding Performance

	Daughter calving diff (% 3 & 4) Breed avg: 4.62%, All breeds avg: 5.37%	+5.6%	62%	
★★★★★	Daughter Milk (kg) Breed avg: -3.53kg, All breeds avg: 2.39kg	+0.5kg	47% (Average)	★★
★★	Daughter calving interval (days) Breed avg: -1.34days, All breeds avg: -0.86days	+0.4days	43% (Average)	★★

Additional Information:

Myostatin Results = Q204X = 0 F94L = 0

Animal not scored.

Linear composites	Value	Reliability
Muscle		
Skeletal		
Function		

Herd data quality index

N/A

Copyright, Irish Cattle Breeding Federation ICBF

This report has been prepared by ICBF in good faith on the basis of information provided to it. No representation or warranty expressed or implied is made or given by ICBF as to the accuracy, reliability, completeness of this Report. ICBF shall not be liable for any losses (whether direct or indirect), damages, costs or expenses whatsoever, incurred or arising from any use of or reliance on this Report or the information contained in it by any person.

Lot 30 CURRYCRAMP PADDY POWER

ID: 372224443980881

Breed: Charolais

Sex: Male

DOB: 19-Nov-2019

Owner: Thomas Mulligan - Currycramp Dromod Co Leitrim

Breeder:

Sire: Lisnagre Elite (Et)

LGL

Sire Verified (SNP)

Domino

Ballydownan Violet (Et)

Dam: Currycramp Hailey

IE231421140578

Dam Verified (SNP)

Currycramp Bertie

Shankhill Trisha

Aimable

Anemone

Jupiter

Ballydownan Simone (Et)

Doonally New

Currycramp Susan

Jupiter

Shankhill Lovelate



Evaluation Date: Mar 2021 Next Evaluation Date: 23-May-2021

Star Rating (Within Charolais breed)	Economic Indexes	€uro value per progeny	Index Reliability	Star rating (across all beef breeds)
--------------------------------------	------------------	------------------------	-------------------	--------------------------------------

★★	Replacement	€36	49% (Average)	★
----	--------------------	-----	---------------	---

★★★★	Terminal	€127	51% (Average)	★★★★
------	-----------------	------	---------------	------

Calving Difficulty (births requiring considerable assistance; % 3 & 4)

When Mated With:	Value	Reliability
------------------	-------	-------------

Beef cows Breed avg: 5.59%, All breeds avg: 3.78%	+8.8%	73% (High)
---	-------	------------

Beef heifers Breed avg: 10.73%, All breeds avg: 8.1%	Values and reliability for calving difficulty when mated with beef heifers are available from the animal search on www.icbf.com	
--	---	--

Star Rating (Within Charolais breed)	Key Replacement Profit Traits	Value	Reliability	Star rating (across all beef breeds)
--------------------------------------	-------------------------------	-------	-------------	--------------------------------------

Expected Progeny Performance

★★★★★	Docility (1-5 scale) Breed avg: 0.04, All breeds avg: 0.02	0.07 scale	48% (Average)	★★★★★
-------	---	------------	---------------	-------

★★★★★	Carcass weight (kg) Breed avg: 33.65kg, All breeds avg: 16.68kg	+35.2kg	48% (Average)	★★★★★
-------	--	---------	---------------	-------

★★★★★	Carcass conformation (1-15 scale) Breed avg: 1.88, All breeds avg: 1.42	+2.28 scale	48% (Average)	★★★★★
-------	--	-------------	---------------	-------

Expected Daughter Breeding Performance

	Daughter calving diff (% 3 & 4) Breed avg: 4.62%, All breeds avg: 5.37%	+4.8%	64%	
--	--	-------	-----	--

★	Daughter Milk (kg) Breed avg: -3.53kg, All breeds avg: 2.39kg	-9kg	48% (Average)	★
---	--	------	---------------	---

★★	Daughter calving interval (days) Breed avg: -1.34days, All breeds avg: -0.86days	-0.35days	45% (Average)	★★★
----	---	-----------	---------------	-----

Additional Information:

Myostatin Results = Q204X = 1 F94L = 0

Animal not scored.

Linear composites Value Reliability

Muscle		
Skeletal		
Function		

Herd data quality index

N/A

Copyright, Irish Cattle Breeding Federation ICBF

This report has been prepared by ICBF in good faith on the basis of information provided to it. No representation or warranty expressed or implied is made or given by ICBF as to the accuracy, reliability, completeness of this Report. ICBF shall not be liable for any losses (whether direct or indirect), damages, costs or expenses whatsoever, incurred or arising from any use of or reliance on this Report or the information contained in it by any person.

Lot 31 LISCALLANE PINOCCHIO

ID: 372213629781038

Breed: Charolais

Sex: Male

DOB: 27-Nov-2019

Owner: Eamonn Quinlivan - Liscullane Tulla Co Clare

Breeder:

Sire: Bivouac
CH2218

Sire Verified (SNP)

Dam: Liscullane Myrtle
IE131825490905

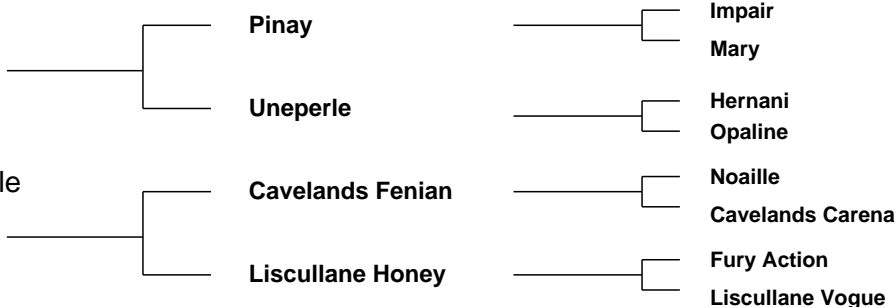

Evaluation Date: Mar 2021 Next Evaluation Date: 23-May-2021

Star Rating (Within Charolais breed)	Economic Indexes	€uro value per progeny	Index Reliability	Star rating (across all beef breeds)
★★★★★	Replacement	€139	46% (Average)	★★★★★
★★★★★	Terminal	€154	49% (Average)	★★★★★

Calving Difficulty (births requiring considerable assistance; % 3 & 4)

When Mated With:	Value	Reliability
Beef cows Breed avg: 5.59%, All breeds avg: 3.78%	+3.9%	71% (High)
Beef heifers Breed avg: 10.73%, All breeds avg: 8.1%	Values and reliability for calving difficulty when mated with beef heifers are available from the animal search on www.icbf.com	

Star Rating (Within Charolais breed)	Key Replacement Profit Traits	Value	Reliability	Star rating (across all beef breeds)
Expected Progeny Performance				
★★★	Docility (1-5 scale) Breed avg: 0.04, All breeds avg: 0.02	0.04 scale	46% (Average)	★★★★★
★★★★★	Carcass weight (kg) Breed avg: 33.65kg, All breeds avg: 16.68kg	+38.4kg	46% (Average)	★★★★★
★★★	Carcass conformation (1-15 scale) Breed avg: 1.88, All breeds avg: 1.42	+1.92 scale	46% (Average)	★★★★★

Expected Daughter Breeding Performance

	Daughter calving diff (% 3 & 4) Breed avg: 4.62%, All breeds avg: 5.37%	+3.9%	57%	
★★★	Daughter Milk (kg) Breed avg: -3.53kg, All breeds avg: 2.39kg	-3.4kg	45% (Average)	★
★★★★★	Daughter calving interval (days) Breed avg: -1.34days, All breeds avg: -0.86days	-3.25days	39% (Low)	★★★★★

Additional Information:

Myostatin Results = Q204X = 0 F94L = 0

Animal not scored.

Linear composites	Value	Reliability
Muscle		
Skeletal		
Function		

Herd data quality index

N/A

Lot 32 BROCCA POWERFUL GENETICS ET

ID: 372226059520155

Breed: Charolais

Sex: Male

DOB: 29-Nov-2019

Owner: John Barry Moran - Brocka Fardrum Athlone Co Westmeath

Breeder:

Sire: Domino
OMD

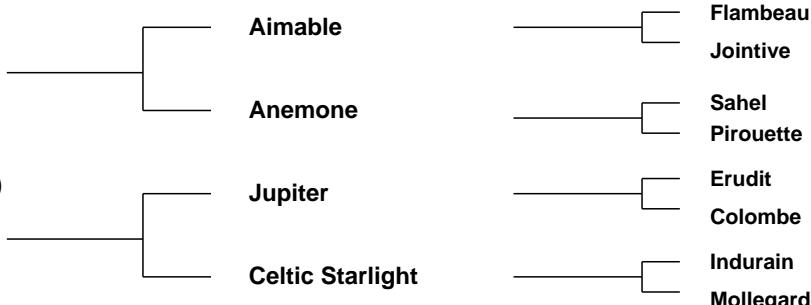

Dam: Celtic India (Et)
IE221152640584
Dam Verified (SNP)

Evaluation Date: Mar 2021 Next Evaluation Date: 23-May-2021

Star Rating (Within Charolais breed)	Economic Indexes	€uro value per progeny	Index Reliability	Star rating (across all beef breeds)
--------------------------------------	------------------	------------------------	-------------------	--------------------------------------

★	Replacement	€23	50% (Average)	★
---	--------------------	------------	-------------------------	---

★★★★★★	Terminal	€153	53% (Average)	★★★★★★
--------	-----------------	-------------	-------------------------	--------

Calving Difficulty (births requiring considerable assistance; % 3 & 4)

When Mated With:	Value	Reliability
------------------	-------	-------------

Beef cows Breed avg: 5.59%, All breeds avg: 3.78%	+8.6%	75% (High)
---	--------------	----------------------

Beef heifers Breed avg: 10.73%, All breeds avg: 8.1%	Values and reliability for calving difficulty when mated with beef heifers are available from the animal search on www.icbf.com	
--	---	--

Star Rating (Within Charolais breed)	Key Replacement Profit Traits	Value	Reliability	Star rating (across all beef breeds)
--------------------------------------	-------------------------------	-------	-------------	--------------------------------------

Expected Progeny Performance

★★★	Docility (1-5 scale) Breed avg: 0.04, All breeds avg: 0.02	0.03 scale	48% (Average)	★★★
-----	--	---------------	------------------	-----

★★★★★★	Carcass weight (kg) Breed avg: 33.65kg, All breeds avg: 16.68kg	+40.1kg	52% (Average)	★★★★★★
--------	---	---------	------------------	--------

★★★★★★	Carcass conformation (1-15 scale) Breed avg: 1.88, All breeds avg: 1.42	+2.51 scale	48% (Average)	★★★★★★
--------	---	----------------	------------------	--------

Expected Daughter Breeding Performance

	Daughter calving diff (% 3 & 4) Breed avg: 4.62%, All breeds avg: 5.37%	+5.9%	67%	
--	---	-------	-----	--

★	Daughter Milk (kg) Breed avg: -3.53kg, All breeds avg: 2.39kg	-9.3kg	48% (Average)	★
---	---	--------	------------------	---

★★	Daughter calving interval (days) Breed avg: -1.34days, All breeds avg: -0.86days	+0.33days	45% (Average)	★★
----	--	-----------	------------------	----

Additional Information:

Myostatin Results = Q204X = 1 F94L = 0

Animal not scored.

Linear composites Value Reliability

Muscle		
Skeletal		
Function		

Herd data quality index

N/A

Lot 33 KILVILCORRIS PJ

ID: 372217889841144

Breed: Charolais

Sex: Male

DOB: 03-Dec-2019

Owner: Matt Ryan - Clonismullen Drom Borrisoleigh Thurles Co Tipperary

Breeder:

Sire: Blelack Digger
S956

Sire Verified (SNP)

Dam: Kilvilcorris Lucinda
IE331352770902

Dam Verified (SNP)

Balthayock Adonis

Galcantray Abbey

Meillard Rj

Kilvilcorris Genette

Balmyle Thunderbird

Balthayock Peach

Blelack Montgomery

Blelack Rachel

Invincible

Badine

Doonally New

Kilvilcorris Becka



Evaluation Date: Mar 2021 Next Evaluation Date: 23-May-2021

Star Rating (Within Charolais breed)	Economic Indexes	€uro value per progeny	Index Reliability	Star rating (across all beef breeds)
★★★★★	Replacement	€115	48% (Average)	★★★★★
★★★★★	Terminal	€152	49% (Average)	★★★★★

Calving Difficulty (births requiring considerable assistance; % 3 & 4)

When Mated With:	Value	Reliability
Beef cows Breed avg: 5.59%, All breeds avg: 3.78%	+5.6%	72% (High)
Beef heifers Breed avg: 10.73%, All breeds avg: 8.1%	Values and reliability for calving difficulty when mated with beef heifers are available from the animal search on www.icbf.com	

Star Rating (Within Charolais breed)	Key Replacement Profit Traits	Value	Reliability	Star rating (across all beef breeds)
Expected Progeny Performance				
★★★★★	Docility (1-5 scale) Breed avg: 0.04, All breeds avg: 0.02	0.06 scale	48% (Average)	★★★★★
★★★★★	Carcass weight (kg) Breed avg: 33.65kg, All breeds avg: 16.68kg	+41.9kg	47% (Average)	★★★★★
★★★	Carcass conformation (1-15 scale) Breed avg: 1.88, All breeds avg: 1.42	+1.86 scale	47% (Average)	★★★★★

Expected Daughter Breeding Performance

	Daughter calving diff (% 3 & 4) Breed avg: 4.62%, All breeds avg: 5.37%	+5.5%	61%	
★★★★★	Daughter Milk (kg) Breed avg: -3.53kg, All breeds avg: 2.39kg	+0kg	47% (Average)	★★
★★★★★	Daughter calving interval (days) Breed avg: -1.34days, All breeds avg: -0.86days	-1.95days	42% (Average)	★★★★★

Additional Information:

Myostatin Results = Q204X = 0 F94L = 0

Animal not scored.

Linear composites	Value	Reliability
Muscle		
Skeletal		
Function		

Herd data quality index

N/A

Copyright, Irish Cattle Breeding Federation ICBF

This report has been prepared by ICBF in good faith on the basis of information provided to it. No representation or warranty expressed or implied is made or given by ICBF as to the accuracy, reliability, completeness of this Report. ICBF shall not be liable for any losses (whether direct or indirect), damages, costs or expenses whatsoever, incurred or arising from any use of or reliance on this Report or the information contained in it by any person.

Lot 34 MAKIEF PHIL

ID: 372222821410789

Breed: Charolais

Sex: Male

DOB: 04-Dec-2019

Owner: Derek Woods - Makief Killeshandra Cavan Co Cavan

Breeder:

Sire: Fiston
FSZ

Sire Verified (SNP)

Dam: Makief Jodie
IE121263820619

Dam Verified (SNP)

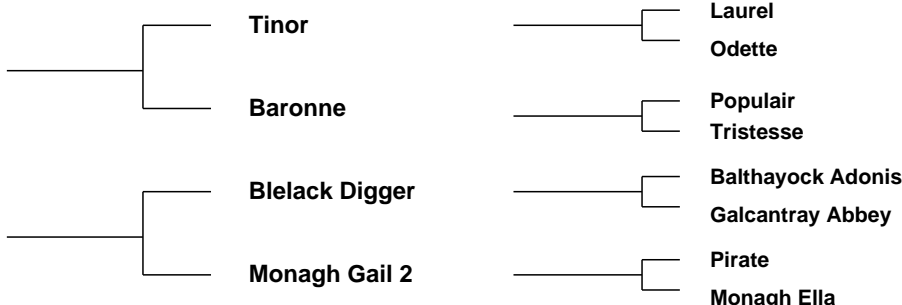

Evaluation Date: Mar 2021 Next Evaluation Date: 23-May-2021

Star Rating (Within Charolais breed)	Economic Indexes	€uro value per progeny	Index Reliability	Star rating (across all beef breeds)
★★★★★	Replacement	€139	50% (Average)	★★★★★
★★★★★	Terminal	€144	52% (Average)	★★★★★

Calving Difficulty (births requiring considerable assistance; % 3 & 4)

When Mated With:	Value	Reliability
Beef cows Breed avg: 5.59%, All breeds avg: 3.78%	+6%	76% (High)
Beef heifers Breed avg: 10.73%, All breeds avg: 8.1%	Values and reliability for calving difficulty when mated with beef heifers are available from the animal search on www.icbf.com	

Star Rating (Within Charolais breed)	Key Replacement Profit Traits	Value	Reliability	Star rating (across all beef breeds)
Expected Progeny Performance				
★★★	Docility (1-5 scale) Breed avg: 0.04, All breeds avg: 0.02	0.04 scale	48% (Average)	★★★★★
★★★★★	Carcass weight (kg) Breed avg: 33.65kg, All breeds avg: 16.68kg	+38.5kg	48% (Average)	★★★★★
★★★★★	Carcass conformation (1-15 scale) Breed avg: 1.88, All breeds avg: 1.42	+1.94 scale	47% (Average)	★★★★★

Expected Daughter Breeding Performance

	Daughter calving diff (% 3 & 4) Breed avg: 4.62%, All breeds avg: 5.37%	+2.8%	63%	
★★★★★	Daughter Milk (kg) Breed avg: -3.53kg, All breeds avg: 2.39kg	-1.5kg	48% (Average)	★
★★★★★	Daughter calving interval (days) Breed avg: -1.34days, All breeds avg: -0.86days	-4.37days	45% (Average)	★★★★★

Additional Information:

Myostatin Results = Q204X = 1 F94L = 1

Animal not scored.

Linear composites Value Reliability

Muscle		
Skeletal		
Function		

Herd data quality index

N/A

Lot 35 GALLAWAY PRIME

ID: 372223587640670

Breed: Charolais

Sex: Male

DOB: 12-Dec-2019



Owner: Michael Kiernan - Augharan Carrigallen Po Via Cavan Co Leitrim

Breeder:

Sire: Liseron
CH4320

Sire Verified (SNP)

Castor

Gaffe

Sesame

Tragedie

Tombapik

Bobine

Dam: Drumbess Evelyn
IE121190830211

Dam Verified (SNP)

Dromiskin Viceroy

Drumbess. Orla

Doonally New

Dromiskin Princess

Jupiter

Highgrove (Bsl) Lucy



Evaluation Date: Mar 2021 Next Evaluation Date: 23-May-2021

Star Rating (Within Charolais breed)	Economic Indexes	€uro value per progeny	Index Reliability	Star rating (across all beef breeds)
--------------------------------------	------------------	------------------------	-------------------	--------------------------------------

★★★	Replacement	€69	45% (Average)	★★
★★★	Terminal	€131	51% (Average)	★★★★★

Calving Difficulty (births requiring considerable assistance; % 3 & 4)

When Mated With:	Value	Reliability
Beef cows Breed avg: 5.59%, All breeds avg: 3.78%	+8%	76% (High)
Beef heifers Breed avg: 10.73%, All breeds avg: 8.1%	Values and reliability for calving difficulty when mated with beef heifers are available from the animal search on www.icbf.com	

Star Rating (Within Charolais breed)	Key Replacement Profit Traits	Value	Reliability	Star rating (across all beef breeds)
--------------------------------------	-------------------------------	-------	-------------	--------------------------------------

Expected Progeny Performance				
★★	Docility (1-5 scale) Breed avg: 0.04, All breeds avg: 0.02	0 scale	49% (Average)	★★★
★★★★	Carcass weight (kg) Breed avg: 33.65kg, All breeds avg: 16.68kg	+37kg	48% (Average)	★★★★★
★★★★★	Carcass conformation (1-15 scale) Breed avg: 1.88, All breeds avg: 1.42	+2.15 scale	47% (Average)	★★★★★

Expected Daughter Breeding Performance

	Daughter calving diff (% 3 & 4) Breed avg: 4.62%, All breeds avg: 5.37%	+4.3%	54%	
★★★★	Daughter Milk (kg) Breed avg: -3.53kg, All breeds avg: 2.39kg	-1.3kg	42% (Average)	★
★	Daughter calving interval (days) Breed avg: -1.34days, All breeds avg: -0.86days	+1.08days	37% (Low)	★

Additional Information:

Myostatin Results = Q204X = 1 F94L = 0

Animal not scored.

Linear composites	Value	Reliability
Muscle		
Skeletal		
Function		

Herd data quality index

N/A

Copyright, Irish Cattle Breeding Federation ICBF

This report has been prepared by ICBF in good faith on the basis of information provided to it. No representation or warranty expressed or implied is made or given by ICBF as to the accuracy, reliability, completeness of this Report. ICBF shall not be liable for any losses (whether direct or indirect), damages, costs or expenses whatsoever, incurred or arising from any use of or reliance on this Report or the information contained in it by any person.

Lot 36 KILVILCORRIS PADJO 2

ID: 372217889861146

Breed: Charolais

Sex: Male

DOB: 14-Dec-2019

Owner: Matt Ryan - Clonismullen Drom Borrisoleigh Thurles Co Tipperary

Breeder:

Sire: Fiston
FSZ

Sire Verified (SNP)

Tinor

Baronne

Laurel

Odette

Populaire

Tristesse

Dam: Kilvilcorris Juliette
IE331352740858

Dam Verified (SNP)

Blelack Digger

Kilvilcorris Georgina

Balthayock Adonis

Galcantray Abbey

Excellent

Kilvilcorris Desiree



Evaluation Date: Mar 2021 Next Evaluation Date: 23-May-2021

Star Rating (Within Charolais breed)	Economic Indexes	€uro value per progeny	Index Reliability	Star rating (across all beef breeds)
★★★★★★	Replacement	€135	49% (Average)	★★★★★★
★★★★★★	Terminal	€158	50% (Average)	★★★★★★

Calving Difficulty (births requiring considerable assistance; % 3 & 4)

When Mated With:	Value	Reliability
Beef cows Breed avg: 5.59%, All breeds avg: 3.78%	+4.6%	73% (High)
Beef heifers Breed avg: 10.73%, All breeds avg: 8.1%	Values and reliability for calving difficulty when mated with beef heifers are available from the animal search on www.icbf.com	

Star Rating (Within Charolais breed)	Key Replacement Profit Traits	Value	Reliability	Star rating (across all beef breeds)
Expected Progeny Performance				
★★★★★★	Docility (1-5 scale) Breed avg: 0.04, All breeds avg: 0.02	0.09 scale	48% (Average)	★★★★★★
★★★★★★	Carcass weight (kg) Breed avg: 33.65kg, All breeds avg: 16.68kg	+42.1kg	47% (Average)	★★★★★★
★★★★★	Carcass conformation (1-15 scale) Breed avg: 1.88, All breeds avg: 1.42	+2 scale	47% (Average)	★★★★★★

Expected Daughter Breeding Performance

	Daughter calving diff (% 3 & 4) Breed avg: 4.62%, All breeds avg: 5.37%	+2.2%	63%	
★★★★★★	Daughter Milk (kg) Breed avg: -3.53kg, All breeds avg: 2.39kg	-0.9kg	48% (Average)	★
★★★★	Daughter calving interval (days) Breed avg: -1.34days, All breeds avg: -0.86days	-1.83days	45% (Average)	★★★★

Additional Information:

Myostatin Results = Q204X = 0 F94L = 0

Animal not scored.

Linear composites	Value	Reliability
Muscle		
Skeletal		
Function		

Herd data quality index

N/A

Copyright, Irish Cattle Breeding Federation ICBF

This report has been prepared by ICBF in good faith on the basis of information provided to it. No representation or warranty expressed or implied is made or given by ICBF as to the accuracy, reliability, completeness of this Report. ICBF shall not be liable for any losses (whether direct or indirect), damages, costs or expenses whatsoever, incurred or arising from any use of or reliance on this Report or the information contained in it by any person.

Lot 37 SLIABHBLOOM PRIVATE EYE

ID: 372213339850313

Breed: Charolais

Sex: Male

DOB: 14-Dec-2019

Owner: Daniel Weston - Meelick Rosenallis Portlaoise Co Laois

Breeder:

Sire: Voimo
VMO

Sire Verified (SNP)

Dam: Sliabh bloom Helena
IE221345370210

Dam Verified (SNP)

Natur

Ovation

Icare

Sliabh bloom Tammy

Exclusif

Lucile

Diego

Louise

Blason

Doucette

Doonally Dugdenever

Breemount Pamela



Evaluation Date: Mar 2021 Next Evaluation Date: 23-May-2021

Star Rating (Within Charolais breed)	Economic Indexes	€uro value per progeny	Index Reliability	Star rating (across all beef breeds)
★★★★★★	Replacement	€132	47% (Average)	★★★★★★
★★★★★★	Terminal	€173	50% (Average)	★★★★★★

Calving Difficulty (births requiring considerable assistance; % 3 & 4)

When Mated With:	Value	Reliability
Beef cows Breed avg: 5.59%, All breeds avg: 3.78%	+4%	73% (High)
Beef heifers Breed avg: 10.73%, All breeds avg: 8.1%	Values and reliability for calving difficulty when mated with beef heifers are available from the animal search on www.icbf.com	

Star Rating (Within Charolais breed)	Key Replacement Profit Traits	Value	Reliability	Star rating (across all beef breeds)
Expected Progeny Performance				
★★★★★★	Docility (1-5 scale) Breed avg: 0.04, All breeds avg: 0.02	0.12 scale	47% (Average)	★★★★★★
★★★★★★	Carcass weight (kg) Breed avg: 33.65kg, All breeds avg: 16.68kg	+43.9kg	48% (Average)	★★★★★★
★★★★★★	Carcass conformation (1-15 scale) Breed avg: 1.88, All breeds avg: 1.42	+2.19 scale	46% (Average)	★★★★★★

Expected Daughter Breeding Performance

	Daughter calving diff (% 3 & 4) Breed avg: 4.62%, All breeds avg: 5.37%	+4.4%	58%	
★★★★★★	Daughter Milk (kg) Breed avg: -3.53kg, All breeds avg: 2.39kg	+1.5kg	48% (Average)	★★★
★★★★	Daughter calving interval (days) Breed avg: -1.34days, All breeds avg: -0.86days	-2.05days	39% (Low)	★★★★

Additional Information:

Myostatin Results = Q204X = 1 F94L = 0

Animal not scored.

Linear composites	Value	Reliability
Muscle		
Skeletal		
Function		

Herd data quality index

N/A

Copyright, Irish Cattle Breeding Federation ICBF

This report has been prepared by ICBF in good faith on the basis of information provided to it. No representation or warranty expressed or implied is made or given by ICBF as to the accuracy, reliability, completeness of this Report. ICBF shall not be liable for any losses (whether direct or indirect), damages, costs or expenses whatsoever, incurred or arising from any use of or reliance on this Report or the information contained in it by any person.

Lot 38 DREENA PICASSO

ID: 372224758150937

Breed: Charolais

Sex: Male

DOB: 15-Dec-2019

Owner: Patrick A O'Hara - Dreenagh East Ballyheigue Co Kerry

Breeder:

Sire: Sesame
SXS

Sire Verified (SNP)

Dam: Dreena Louise
IE191222720793

Dam Verified (SNP)

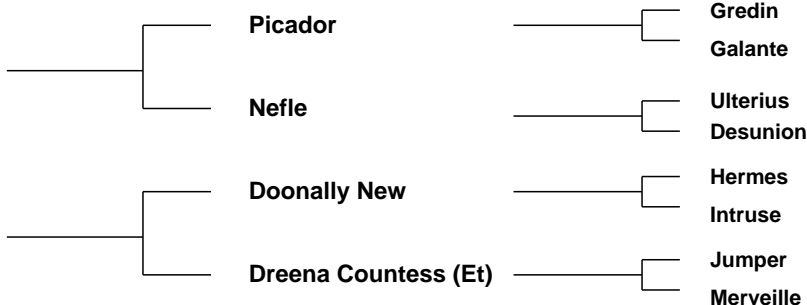

Evaluation Date: Mar 2021 Next Evaluation Date: 23-May-2021

Star Rating (Within Charolais breed)	Economic Indexes	€uro value per progeny	Index Reliability	Star rating (across all beef breeds)
★★★	Replacement	€77	47% (Average)	★★★
★★★★★	Terminal	€136	49% (Average)	★★★★★

Calving Difficulty (births requiring considerable assistance; % 3 & 4)

When Mated With:	Value	Reliability
Beef cows Breed avg: 5.59%, All breeds avg: 3.78%	+5.8%	76% (High)
Beef heifers Breed avg: 10.73%, All breeds avg: 8.1%	Values and reliability for calving difficulty when mated with beef heifers are available from the animal search on www.icbf.com	

Star Rating (Within Charolais breed)	Key Replacement Profit Traits	Value	Reliability	Star rating (across all beef breeds)
Expected Progeny Performance				
★★★★★	Docility (1-5 scale) Breed avg: 0.04, All breeds avg: 0.02	0.13 scale	47% (Average)	★★★★★
★★★★★	Carcass weight (kg) Breed avg: 33.65kg, All breeds avg: 16.68kg	+36.5kg	46% (Average)	★★★★★
★★★	Carcass conformation (1-15 scale) Breed avg: 1.88, All breeds avg: 1.42	+1.92 scale	46% (Average)	★★★★★

Expected Daughter Breeding Performance				
	Daughter calving diff (% 3 & 4) Breed avg: 4.62%, All breeds avg: 5.37%	+4.9%	60%	
★★★★★	Daughter Milk (kg) Breed avg: -3.53kg, All breeds avg: 2.39kg	+0.5kg	47% (Average)	★★
★	Daughter calving interval (days) Breed avg: -1.34days, All breeds avg: -0.86days	+1.44days	41% (Average)	★

Additional Information:

Myostatin Results = Q204X = 0 F94L = 0

Animal not scored.

Linear composites	Value	Reliability
Muscle		
Skeletal		
Function		

Herd data quality index
N/A

Copyright, Irish Cattle Breeding Federation ICBF

This report has been prepared by ICBF in good faith on the basis of information provided to it. No representation or warranty expressed or implied is made or given by ICBF as to the accuracy, reliability, completeness of this Report. ICBF shall not be liable for any losses (whether direct or indirect), damages, costs or expenses whatsoever, incurred or arising from any use of or reliance on this Report or the information contained in it by any person.

Lot 39 COLOMANE PELE

ID: 372216382540667

Breed: Charolais

Sex: Male

DOB: 16-Dec-2019

Owner: John Ward - Dromourneen Bantry Co Cork

Breeder:

Sire: Goldstar Echo
GHX

Sire Verified (SNP)

Texan-Gie

Sheehills Ula

Porto

Marquise

Doonally New

Ballyboyle Nulla (Imp 00it)

Dam: Colomane Maggie Et
IE141250710506

Dam Verified (SNP)

Major

Deeview Eve

Berlioz

Charmille

Meillard Rj

Deeview. Rhonda



Evaluation Date: Mar 2021 Next Evaluation Date: 23-May-2021

Star Rating (Within Charolais breed)	Economic Indexes	€uro value per progeny	Index Reliability	Star rating (across all beef breeds)
★★★	Replacement	€73	47% (Average)	★★
★★★★★	Terminal	€133	49% (Average)	★★★★★

Calving Difficulty (births requiring considerable assistance; % 3 & 4)

When Mated With:	Value	Reliability
Beef cows Breed avg: 5.59%, All breeds avg: 3.78%	+3.8%	73% (High)
Beef heifers Breed avg: 10.73%, All breeds avg: 8.1%	Values and reliability for calving difficulty when mated with beef heifers are available from the animal search on www.icbf.com	

Star Rating (Within Charolais breed)	Key Replacement Profit Traits	Value	Reliability	Star rating (across all beef breeds)
Expected Progeny Performance				
★★★★★	Docility (1-5 scale) Breed avg: 0.04, All breeds avg: 0.02	0.12 scale	47% (Average)	★★★★★
★★	Carcass weight (kg) Breed avg: 33.65kg, All breeds avg: 16.68kg	+31.5kg	46% (Average)	★★★★★
★★★★★	Carcass conformation (1-15 scale) Breed avg: 1.88, All breeds avg: 1.42	+1.94 scale	47% (Average)	★★★★★

Expected Daughter Breeding Performance				
	Daughter calving diff (% 3 & 4) Breed avg: 4.62%, All breeds avg: 5.37%	+5.1%	62%	
★★	Daughter Milk (kg) Breed avg: -3.53kg, All breeds avg: 2.39kg	-4.6kg	46% (Average)	★
★★★★★	Daughter calving interval (days) Breed avg: -1.34days, All breeds avg: -0.86days	-2.61days	43% (Average)	★★★★★

Additional Information:

Myostatin Results = Q204X = 0 F94L = 1

Animal not scored.

Linear composites	Value	Reliability
Muscle		
Skeletal		
Function		

Herd data quality index

N/A

Lot 40 BAURNAFEA PRANCER

ID: 372219788921333

Breed: Charolais

Sex: Male

DOB: 17-Dec-2019

Owner: John Bambrick - Baurnafea Castlewarren Co Kilkenny

Breeder:

Sire: Sicilien
S2014

Sire Verified (SNP)

Dam: Baurnafea Nuala Et
372219788951195

Dam Verified (SNP)

Exclusif

Palourde

Loulou

Baurnafea Classic (Et)

Till

Reinette

Meillard Rj

Meduse

Filosophe

Frivole

Ecrin Rj

Cottage Tasmin



Evaluation Date: Mar 2021 Next Evaluation Date: 23-May-2021

Star Rating (Within Charolais breed)	Economic Indexes	€uro value per progeny	Index Reliability	Star rating (across all beef breeds)
★★★	Replacement	€74	45% (Average)	★★
★★★★★	Terminal	€137	49% (Average)	★★★★★

Calving Difficulty (births requiring considerable assistance; % 3 & 4)

When Mated With:	Value	Reliability
Beef cows Breed avg: 5.59%, All breeds avg: 3.78%	+3.1%	70% (High)
Beef heifers Breed avg: 10.73%, All breeds avg: 8.1%	Values and reliability for calving difficulty when mated with beef heifers are available from the animal search on www.icbf.com	

Star Rating (Within Charolais breed)	Key Replacement Profit Traits	Value	Reliability	Star rating (across all beef breeds)
Expected Progeny Performance				
★★★★★	Docility (1-5 scale) Breed avg: 0.04, All breeds avg: 0.02	0.1 scale	45% (Average)	★★★★★
★★★	Carcass weight (kg) Breed avg: 33.65kg, All breeds avg: 16.68kg	+34.3kg	46% (Average)	★★★★★
★★	Carcass conformation (1-15 scale) Breed avg: 1.88, All breeds avg: 1.42	+1.75 scale	46% (Average)	★★★★

Expected Daughter Breeding Performance				
	Daughter calving diff (% 3 & 4) Breed avg: 4.62%, All breeds avg: 5.37%	+4.3%	56%	
★★★	Daughter Milk (kg) Breed avg: -3.53kg, All breeds avg: 2.39kg	-3.7kg	44% (Average)	★
★	Daughter calving interval (days) Breed avg: -1.34days, All breeds avg: -0.86days	+1.5days	38% (Low)	★

Additional Information:

Myostatin Results = Q204X = 1 F94L = 0

Animal not scored.

Linear composites	Value	Reliability
Muscle		
Skeletal		
Function		

Herd data quality index

N/A

Lot 41 MAYTHORN PEDRO

ID: 372223878850416

Breed: Charolais

Sex: Male

DOB: 17-Dec-2019

Owner: Martin Mc Connon - Corcrin Carrickmacross Co Monaghan

Breeder:

Sire: Fiston
FSZ

Sire Verified (SNP)

Tinor

Baronne

Major

Lastra Sabrena

Laurel

Odette

Populaire

Tristesse

Berlioz

Charmille

Mogador

Loughduff Gearsa



Evaluation Date: Mar 2021 Next Evaluation Date: 23-May-2021

Star Rating (Within Charolais breed)	Economic Indexes	€uro value per progeny	Index Reliability	Star rating (across all beef breeds)
★★★★	Replacement	€92	49% (Average)	★★★
★★★	Terminal	€131	51% (Average)	★★★★★

Calving Difficulty (births requiring considerable assistance; % 3 & 4)

When Mated With:	Value	Reliability
Beef cows Breed avg: 5.59%, All breeds avg: 3.78%	+7.4%	75% (High)
Beef heifers Breed avg: 10.73%, All breeds avg: 8.1%	Values and reliability for calving difficulty when mated with beef heifers are available from the animal search on www.icbf.com	

Star Rating (Within Charolais breed)	Key Replacement Profit Traits	Value	Reliability	Star rating (across all beef breeds)
Expected Progeny Performance				
★★	Docility (1-5 scale) Breed avg: 0.04, All breeds avg: 0.02	0.02 scale	48% (Average)	★★★
★★★★	Carcass weight (kg) Breed avg: 33.65kg, All breeds avg: 16.68kg	+37kg	48% (Average)	★★★★★
★★★★★	Carcass conformation (1-15 scale) Breed avg: 1.88, All breeds avg: 1.42	+2.11 scale	48% (Average)	★★★★★

Expected Daughter Breeding Performance

	Daughter calving diff (% 3 & 4) Breed avg: 4.62%, All breeds avg: 5.37%	+3.1%	63%	
★★★★★	Daughter Milk (kg) Breed avg: -3.53kg, All breeds avg: 2.39kg	-1kg	49% (Average)	★
★★★★	Daughter calving interval (days) Breed avg: -1.34days, All breeds avg: -0.86days	-2.02days	46% (Average)	★★★★

Additional Information:

Myostatin Results = Q204X = 1 F94L = 0

Animal not scored.

Linear composites	Value	Reliability
Muscle		
Skeletal		
Function		

Herd data quality index

N/A

Copyright, Irish Cattle Breeding Federation ICBF

This report has been prepared by ICBF in good faith on the basis of information provided to it. No representation or warranty expressed or implied is made or given by ICBF as to the accuracy, reliability, completeness of this Report. ICBF shall not be liable for any losses (whether direct or indirect), damages, costs or expenses whatsoever, incurred or arising from any use of or reliance on this Report or the information contained in it by any person.

Lot 42 KILVILCORRIS PAUL

ID: 372217889891149

Breed: Charolais

Sex: Male

DOB: 19-Dec-2019

Owner: Matt Ryan - Clonismullen Drom Borrisoleigh Thurles Co Tipperary

Breeder:

Sire: Fiston
FSZ

Sire Verified (SNP)

Dam: Kilvilcorris Ivy
IE331352730782

Dam Verified (SNP)

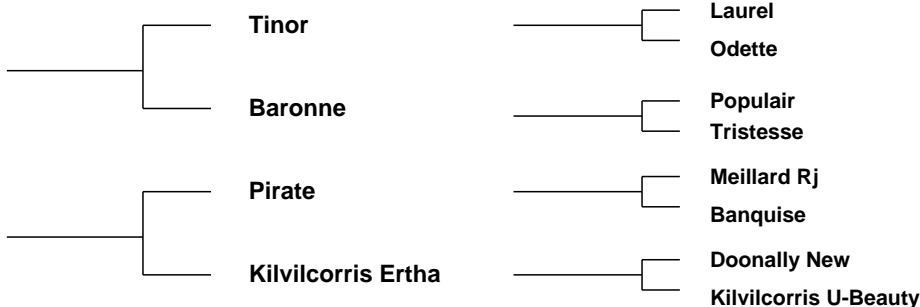

Evaluation Date: Mar 2021 Next Evaluation Date: 23-May-2021

Star Rating (Within Charolais breed)	Economic Indexes	€uro value per progeny	Index Reliability	Star rating (across all beef breeds)
★★★★★	Replacement	€102	49% (Average)	★★★★★
★★★★★	Terminal	€158	50% (Average)	★★★★★

Calving Difficulty (births requiring considerable assistance; % 3 & 4)

When Mated With:	Value	Reliability
Beef cows Breed avg: 5.59%, All breeds avg: 3.78%	+6.5%	73% (High)
Beef heifers Breed avg: 10.73%, All breeds avg: 8.1%	Values and reliability for calving difficulty when mated with beef heifers are available from the animal search on www.icbf.com	

Star Rating (Within Charolais breed)	Key Replacement Profit Traits	Value	Reliability	Star rating (across all beef breeds)
Expected Progeny Performance				
★★★★★	Docility (1-5 scale) Breed avg: 0.04, All breeds avg: 0.02	0.07 scale	48% (Average)	★★★★★
★★★★★	Carcass weight (kg) Breed avg: 33.65kg, All breeds avg: 16.68kg	+41.3kg	47% (Average)	★★★★★
★★★★★	Carcass conformation (1-15 scale) Breed avg: 1.88, All breeds avg: 1.42	+2.08 scale	47% (Average)	★★★★★

Expected Daughter Breeding Performance

	Daughter calving diff (% 3 & 4) Breed avg: 4.62%, All breeds avg: 5.37%	+2.5%	64%	
★★★	Daughter Milk (kg) Breed avg: -3.53kg, All breeds avg: 2.39kg	-5.5kg	49% (Average)	★
★★★★	Daughter calving interval (days) Breed avg: -1.34days, All breeds avg: -0.86days	-1.83days	46% (Average)	★★★★

Additional Information:

Myostatin Results = Q204X = 1 F94L = 0

Animal not scored.

Linear composites	Value	Reliability
Muscle		
Skeletal		
Function		

Herd data quality index

N/A

Lot 43 MCDERMOTTS PAUL ET

ID: 372226806080004

Breed: Charolais

Sex: Male

DOB: 28-Dec-2019

Owner: Kevin Mc Dermott - Falmore Gleneely Lifford Co Donegal

Breeder:

Sire: Diplo Gir
S3229

Sire Verified (SNP)

Rubis

Vipere

Otawa

Larra

Printemps

Superstar

Dam: Ballynabreen Irish Girl
IE161089990211

Dam Verified (SNP)

Prime Roberto

Ballynabreen Carol

Indurain

Prime Noelle

Doonally New

Ballynabreen Ursula



Evaluation Date: Mar 2021 Next Evaluation Date: 23-May-2021

Star Rating (Within Charolais breed)	Economic Indexes	€uro value per progeny	Index Reliability	Star rating (across all beef breeds)
★★	Replacement	€38	42% (Average)	★
★★★★★	Terminal	€140	45% (Average)	★★★★★

Calving Difficulty (births requiring considerable assistance; % 3 & 4)

When Mated With:	Value	Reliability
Beef cows Breed avg: 5.59%, All breeds avg: 3.78%	+4.2%	69% (High)
Beef heifers Breed avg: 10.73%, All breeds avg: 8.1%	Values and reliability for calving difficulty when mated with beef heifers are available from the animal search on www.icbf.com	

Star Rating (Within Charolais breed)	Key Replacement Profit Traits	Value	Reliability	Star rating (across all beef breeds)
Expected Progeny Performance				
★★★	Docility (1-5 scale) Breed avg: 0.04, All breeds avg: 0.02	0.03 scale	38% (Low)	★★★
★★★★★	Carcass weight (kg) Breed avg: 33.65kg, All breeds avg: 16.68kg	+38.6kg	46% (Average)	★★★★★
★	Carcass conformation (1-15 scale) Breed avg: 1.88, All breeds avg: 1.42	+1.41 scale	38% (Low)	★★★

Expected Daughter Breeding Performance

	Daughter calving diff (% 3 & 4) Breed avg: 4.62%, All breeds avg: 5.37%	+5%	54%	
★	Daughter Milk (kg) Breed avg: -3.53kg, All breeds avg: 2.39kg	-7.9kg	43% (Average)	★
★★	Daughter calving interval (days) Breed avg: -1.34days, All breeds avg: -0.86days	-0.1days	34% (Low)	★★

Additional Information:

Myostatin Results = Q204X = 0 F94L = 0

Animal not scored.

Linear composites	Value	Reliability
Muscle		
Skeletal		
Function		

Herd data quality index

N/A

Copyright, Irish Cattle Breeding Federation ICBF

This report has been prepared by ICBF in good faith on the basis of information provided to it. No representation or warranty expressed or implied is made or given by ICBF as to the accuracy, reliability, completeness of this Report. ICBF shall not be liable for any losses (whether direct or indirect), damages, costs or expenses whatsoever, incurred or arising from any use of or reliance on this Report or the information contained in it by any person.

Lot 44 MONAGH RASHER

ID: 372219867390670

Breed: Charolais

Sex: Male

DOB: 02-Jan-2020

Owner: Nigel Peavoy - Monnagh Coolrain Portlaoise Co Laois

Breeder:

Sire: Derryolam Impeccable
CH2066

Sire Verified (SNP)

Doonally New

Derryolam Diamond

Dam: Monagh Hetty Et
IE221155220440

Dam Verified (SNP)

Major

Monagh Rose

Hermes

Intruse

Enfield Hara Kiri

Meath Sheena

Berlioz

Charmille

Gicomte

Monagh Louise



Evaluation Date: Mar 2021 Next Evaluation Date: 23-May-2021

Star Rating (Within Charolais breed)	Economic Indexes	€uro value per progeny	Index Reliability	Star rating (across all beef breeds)
--------------------------------------	------------------	------------------------	-------------------	--------------------------------------

★★	Replacement	€47	48% (Average)	★
★★★★★	Terminal	€143	50% (Average)	★★★★★

Calving Difficulty (births requiring considerable assistance; % 3 & 4)

When Mated With:	Value	Reliability
Beef cows Breed avg: 5.59%, All breeds avg: 3.78%	+5.5%	73% (High)
Beef heifers Breed avg: 10.73%, All breeds avg: 8.1%	Values and reliability for calving difficulty when mated with beef heifers are available from the animal search on www.icbf.com	

Star Rating (Within Charolais breed)	Key Replacement Profit Traits	Value	Reliability	Star rating (across all beef breeds)
--------------------------------------	-------------------------------	-------	-------------	--------------------------------------

Expected Progeny Performance

★★	Docility (1-5 scale) Breed avg: 0.04, All breeds avg: 0.02	0 scale	49% (Average)	★★★
★★★	Carcass weight (kg) Breed avg: 33.65kg, All breeds avg: 16.68kg	+34.5kg	48% (Average)	★★★★★
★★★★★	Carcass conformation (1-15 scale) Breed avg: 1.88, All breeds avg: 1.42	+2.09 scale	47% (Average)	★★★★★

Expected Daughter Breeding Performance

	Daughter calving diff (% 3 & 4) Breed avg: 4.62%, All breeds avg: 5.37%	+5.3%	61%	
★	Daughter Milk (kg) Breed avg: -3.53kg, All breeds avg: 2.39kg	-5.9kg	47% (Average)	★
★★	Daughter calving interval (days) Breed avg: -1.34days, All breeds avg: -0.86days	+0.41days	41% (Average)	★★

Additional Information:

Myostatin Results = Q204X = 1 F94L = 0

Animal not scored.

Linear composites Value Reliability

Muscle		
Skeletal		
Function		

Herd data quality index

N/A

Copyright, Irish Cattle Breeding Federation ICBF

This report has been prepared by ICBF in good faith on the basis of information provided to it. No representation or warranty expressed or implied is made or given by ICBF as to the accuracy, reliability, completeness of this Report. ICBF shall not be liable for any losses (whether direct or indirect), damages, costs or expenses whatsoever, incurred or arising from any use of or reliance on this Report or the information contained in it by any person.

Lot 45 LONGSTONE RICHARD

ID: 372213108570227

Breed: Charolais

Sex: Male

DOB: 03-Jan-2020

Owner: Liam Mcweeney - Kilrush Ballinamore Co Leitrim

Breeder:

Sire: Carrickbrack96 Hutch
CKH

Sire Verified (SNP)

Dam: Longstone Emily
IE231242080112

Thrunton Bonjovi

Carrickbrack96 Bianca

Prime Roberto

Longstone Tess

Solwayfirth Union

Thrunton Odaisy

Nelson

Carrickbrack 96 Unique

Indurain

Prime Noelle

Doonally New

Longstone Hilary



Evaluation Date: Mar 2021 Next Evaluation Date: 23-May-2021

Star Rating (Within Charolais breed)	Economic Indexes	€uro value per progeny	Index Reliability	Star rating (across all beef breeds)
--------------------------------------	------------------	------------------------	-------------------	--------------------------------------

★★

Replacement

€49

49%
(Average)

★

★★★★★★

Terminal

€163

50%
(Average)

★★★★★★

Calving Difficulty (births requiring considerable assistance; % 3 & 4)

When Mated With:

Value

Reliability

Beef cows
Breed avg: 5.59%, All breeds avg: 3.78%

+5.6%

73%
(High)

Beef heifers
Breed avg: 10.73%, All breeds avg: 8.1%

Values and reliability for calving difficulty when mated with beef heifers are available from the animal search on www.icbf.com

Star Rating (Within Charolais breed)	Key Replacement Profit Traits	Value	Reliability	Star rating (across all beef breeds)
--------------------------------------	-------------------------------	-------	-------------	--------------------------------------

Expected Progeny Performance

★★★

Docility (1-5 scale)
Breed avg: 0.04, All breeds avg: 0.02

0.03
scale

49%
(Average)

★★★

★★★★★★

Carcass weight (kg)
Breed avg: 33.65kg, All breeds avg: 16.68kg

+41.6kg

48%
(Average)

★★★★★★

★★★★★★

Carcass conformation (1-15 scale)
Breed avg: 1.88, All breeds avg: 1.42

+2.13
scale

48%
(Average)

★★★★★★

Expected Daughter Breeding Performance

Daughter calving diff (% 3 & 4)
Breed avg: 4.62%, All breeds avg: 5.37%

+4.3%

59%

★

Daughter Milk (kg)
Breed avg: -3.53kg, All breeds avg: 2.39kg

-6.7kg

50%
(Average)

★

★

Daughter calving interval (days)
Breed avg: -1.34days, All breeds avg: -0.86days

+1.36days

43%
(Average)

★

Additional Information:

Myostatin Results = Unable to read results

Linear composites	Value	Reliability
-------------------	-------	-------------

Muscle

Skeletal

Function

Herd data quality index

N/A

Animal not scored.

Copyright, Irish Cattle Breeding Federation ICBF

This report has been prepared by ICBF in good faith on the basis of information provided to it. No representation or warranty expressed or implied is made or given by ICBF as to the accuracy, reliability, completeness of this Report. ICBF shall not be liable for any losses (whether direct or indirect), damages, costs or expenses whatsoever, incurred or arising from any use of or reliance on this Report or the information contained in it by any person.

Lot 46 CILIN RUAIRI

ID: 372217610770589

Breed: Charolais

Sex: Male

DOB: 03-Jan-2020

Owner: Thomas Leonard - Castlehill Ballina Co Mayo

Breeder:

Sire: Scardaune Mark
CH4491

Sire Verified (SNP)

Dam: Cilin Isult
IE271132750420

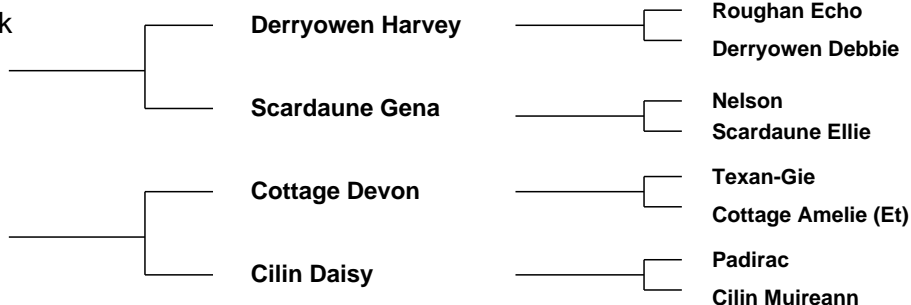

Evaluation Date: Mar 2021 Next Evaluation Date: 23-May-2021

Star Rating (Within Charolais breed)	Economic Indexes	€uro value per progeny	Index Reliability	Star rating (across all beef breeds)
★★★	Replacement	€77	44% (Average)	★★★
★★★★★★	Terminal	€150	50% (Average)	★★★★★★

Calving Difficulty (births requiring considerable assistance; % 3 & 4)

When Mated With:	Value	Reliability
Beef cows Breed avg: 5.59%, All breeds avg: 3.78%	+7%	74% (High)
Beef heifers Breed avg: 10.73%, All breeds avg: 8.1%	Values and reliability for calving difficulty when mated with beef heifers are available from the animal search on www.icbf.com	

Star Rating (Within Charolais breed)	Key Replacement Profit Traits	Value	Reliability	Star rating (across all beef breeds)
Expected Progeny Performance				
★★★★★	Docility (1-5 scale) Breed avg: 0.04, All breeds avg: 0.02	0.07 scale	45% (Average)	★★★★★
★★★★★★	Carcass weight (kg) Breed avg: 33.65kg, All breeds avg: 16.68kg	+43.7kg	50% (Average)	★★★★★★
★★★★★★	Carcass conformation (1-15 scale) Breed avg: 1.88, All breeds avg: 1.42	+2.22 scale	43% (Average)	★★★★★★

Expected Daughter Breeding Performance

	Daughter calving diff (% 3 & 4) Breed avg: 4.62%, All breeds avg: 5.37%	+3.8%	54%	
★★★	Daughter Milk (kg) Breed avg: -3.53kg, All breeds avg: 2.39kg	-3.2kg	38% (Low)	★
★★	Daughter calving interval (days) Breed avg: -1.34days, All breeds avg: -0.86days	+0.08days	37% (Low)	★★

Additional Information:

Myostatin Results = Q204X = 0 F94L = 0

Animal not scored.

Linear composites	Value	Reliability
Muscle		
Skeletal		
Function		

Herd data quality index

N/A

Lot 47 COLOMANE ROVER

ID: 372216382560669

Breed: Charolais

Sex: Male

DOB: 04-Jan-2020

Owner: John Ward - Dromourneen Bantry Co Cork

Breeder:

Sire: Clenagh Lyle Et
CH4634

Sire Verified (SNP)

Domino

Clenagh Tranquil

Dam: Galbally Ice Lady
IE371218330889

Dam Verified (SNP)

Repair

Galbally Caroline (Et)

Aimable

Anemone

Pirate

Clenagh Janice

Jumper

Ile

Meillard Rj

Tombreane Nora



Evaluation Date: Mar 2021 Next Evaluation Date: 23-May-2021

Star Rating (Within Charolais breed)	Economic Indexes	€uro value per progeny	Index Reliability	Star rating (across all beef breeds)
★★	Replacement	€57	44% (Average)	★★
★★★★★★	Terminal	€154	47% (Average)	★★★★★★

Calving Difficulty (births requiring considerable assistance; % 3 & 4)

When Mated With:	Value	Reliability
Beef cows Breed avg: 5.59%, All breeds avg: 3.78%	+6.5%	74% (High)
Beef heifers Breed avg: 10.73%, All breeds avg: 8.1%	Values and reliability for calving difficulty when mated with beef heifers are available from the animal search on www.icbf.com	

Star Rating (Within Charolais breed)	Key Replacement Profit Traits	Value	Reliability	Star rating (across all beef breeds)
Expected Progeny Performance				
★	Docility (1-5 scale) Breed avg: 0.04, All breeds avg: 0.02	-0.05 scale	46% (Average)	★★
★★★★★★	Carcass weight (kg) Breed avg: 33.65kg, All breeds avg: 16.68kg	+42.4kg	44% (Average)	★★★★★★
★★★★★★	Carcass conformation (1-15 scale) Breed avg: 1.88, All breeds avg: 1.42	+2.4 scale	42% (Average)	★★★★★★

Expected Daughter Breeding Performance

	Daughter calving diff (% 3 & 4) Breed avg: 4.62%, All breeds avg: 5.37%	+4.1%	58%	
★	Daughter Milk (kg) Breed avg: -3.53kg, All breeds avg: 2.39kg	-6.4kg	42% (Average)	★
★★★★	Daughter calving interval (days) Breed avg: -1.34days, All breeds avg: -0.86days	-2.7days	38% (Low)	★★★★

Additional Information:

Myostatin Results = Q204X = 0 F94L = 0

Animal not scored.

Linear composites	Value	Reliability
Muscle		
Skeletal		
Function		

Herd data quality index

N/A

Copyright, Irish Cattle Breeding Federation ICBF

This report has been prepared by ICBF in good faith on the basis of information provided to it. No representation or warranty expressed or implied is made or given by ICBF as to the accuracy, reliability, completeness of this Report. ICBF shall not be liable for any losses (whether direct or indirect), damages, costs or expenses whatsoever, incurred or arising from any use of or reliance on this Report or the information contained in it by any person.

Lot 48 MAGHERMORE RONALDO ET

ID: 372214864070500

Breed: Charolais

Sex: Male

DOB: 04-Jan-2020

Owner: Michael Grant - Umrican Buncrana Co Donegal

Breeder:

Sire: Enfield Plexus
PXU

Sire Verified (SNP)

Domino

Chloe

Dam: Maghermore Vera
IE161139870147

Dam Verified (SNP)

Doonally New

Ballylast Nell

Aimable

Anemone

Souverain

Penelope

Hermes

Intruse

Demense Fernando

Tir O'Neill Lucy



Evaluation Date: Mar 2021 Next Evaluation Date: 23-May-2021

Star Rating (Within Charolais breed)	Economic Indexes	€uro value per progeny	Index Reliability	Star rating (across all beef breeds)
★★	Replacement	€46	51% (Average)	★
★★★★★★	Terminal	€150	54% (Average)	★★★★★★

Calving Difficulty (births requiring considerable assistance; % 3 & 4)

When Mated With:	Value	Reliability
Beef cows Breed avg: 5.59%, All breeds avg: 3.78%	+5.7%	75% (High)
Beef heifers Breed avg: 10.73%, All breeds avg: 8.1%	Values and reliability for calving difficulty when mated with beef heifers are available from the animal search on www.icbf.com	

Star Rating (Within Charolais breed)	Key Replacement Profit Traits	Value	Reliability	Star rating (across all beef breeds)
Expected Progeny Performance				
★★★★	Docility (1-5 scale) Breed avg: 0.04, All breeds avg: 0.02	0.06 scale	50% (Average)	★★★★
★★★★	Carcass weight (kg) Breed avg: 33.65kg, All breeds avg: 16.68kg	+37.9kg	55% (Average)	★★★★
★★★	Carcass conformation (1-15 scale) Breed avg: 1.88, All breeds avg: 1.42	+1.85 scale	50% (Average)	★★★★

Expected Daughter Breeding Performance

	Daughter calving diff (% 3 & 4) Breed avg: 4.62%, All breeds avg: 5.37%	+6.4%	65%	
★★★	Daughter Milk (kg) Breed avg: -3.53kg, All breeds avg: 2.39kg	-2.9kg	50% (Average)	★
★	Daughter calving interval (days) Breed avg: -1.34days, All breeds avg: -0.86days	+0.6days	46% (Average)	★★

Additional Information:

Myostatin Results = Q204X = 1 F94L = 0

Animal not scored.

Linear composites	Value	Reliability
Muscle		
Skeletal		
Function		

Herd data quality index

N/A

Copyright, Irish Cattle Breeding Federation ICBF

This report has been prepared by ICBF in good faith on the basis of information provided to it. No representation or warranty expressed or implied is made or given by ICBF as to the accuracy, reliability, completeness of this Report. ICBF shall not be liable for any losses (whether direct or indirect), damages, costs or expenses whatsoever, incurred or arising from any use of or reliance on this Report or the information contained in it by any person.

Lot 49 SNUGBORO REDWOOD

ID: 372213532150642

Breed: Charolais

Sex: Male

DOB: 05-Jan-2020

Owner: Ann Gainley - Snugboro Castlebar Co Mayo

Breeder:

Sire: Tombapik
CH4202

Sire Verified (SNP)

Jumper

Lavande

Cooper

Ritournell

Concile

Divine

Dam: Snugboro Holly
IE271654110440

Dam Verified (SNP)

Cottage Devon

Cuillmore Vera

Texan-Gie

Cottage Amelie (Et)

Mogador

Cuillmore Rita



Evaluation Date: Mar 2021 Next Evaluation Date: 23-May-2021

Star Rating (Within Charolais breed)	Economic Indexes	€uro value per progeny	Index Reliability	Star rating (across all beef breeds)
★★★★	Replacement	€89	47% (Average)	★★★
★★★★	Terminal	€141	49% (Average)	★★★★★

Calving Difficulty (births requiring considerable assistance; % 3 & 4)

When Mated With:	Value	Reliability
Beef cows Breed avg: 5.59%, All breeds avg: 3.78%	+5.7%	72% (High)
Beef heifers Breed avg: 10.73%, All breeds avg: 8.1%	Values and reliability for calving difficulty when mated with beef heifers are available from the animal search on www.icbf.com	

Star Rating (Within Charolais breed)	Key Replacement Profit Traits	Value	Reliability	Star rating (across all beef breeds)
Expected Progeny Performance				
★★★★★	Docility (1-5 scale) Breed avg: 0.04, All breeds avg: 0.02	0.08 scale	47% (Average)	★★★★★
★★★★★	Carcass weight (kg) Breed avg: 33.65kg, All breeds avg: 16.68kg	+40.6kg	47% (Average)	★★★★★
★★	Carcass conformation (1-15 scale) Breed avg: 1.88, All breeds avg: 1.42	+1.82 scale	47% (Average)	★★★★★

Expected Daughter Breeding Performance

	Daughter calving diff (% 3 & 4) Breed avg: 4.62%, All breeds avg: 5.37%	+3.7%	58%	
★★★★★	Daughter Milk (kg) Breed avg: -3.53kg, All breeds avg: 2.39kg	+1.1kg	48% (Average)	★★
★	Daughter calving interval (days) Breed avg: -1.34days, All breeds avg: -0.86days	+0.85days	40% (Average)	★★

Additional Information:

Myostatin Results = Q204X = 0 F94L = 0

Linear composites	Value	Reliability
Muscle		
Skeletal		
Function		

Herd data quality index

N/A

Animal not scored.

Copyright, Irish Cattle Breeding Federation ICBF

This report has been prepared by ICBF in good faith on the basis of information provided to it. No representation or warranty expressed or implied is made or given by ICBF as to the accuracy, reliability, completeness of this Report. ICBF shall not be liable for any losses (whether direct or indirect), damages, costs or expenses whatsoever, incurred or arising from any use of or reliance on this Report or the information contained in it by any person.

Lot 50 CARROWKEEL08 RATATOUILLE ET

ID: 372214166910578

Breed: Charolais

Sex: Male

DOB: 07-Jan-2020

Owner: Thomas Gormley - Carrowkeel Elphin Co Roscommon

Breeder:

Sire: Blelack Digger
S956

Sire Verified (SNP)

Dam: Carrowkeel Camilla
IE311405590238

Dam Verified (SNP)

Balthayock Adonis

Galcantray Abbey

Enfield Plexus

Carrowkeel Lara

Balmyle Thunderbird

Balthayock Peach

Blelack Montgomery

Blelack Rachel

Domino

Chloe

Doonally Dudenever

Loughinlea Avril



Evaluation Date: Mar 2021 Next Evaluation Date: 23-May-2021

Star Rating (Within Charolais breed)	Economic Indexes	€uro value per progeny	Index Reliability	Star rating (across all beef breeds)
★★★★★	Replacement	€118	50% (Average)	★★★★★
★★★	Terminal	€125	52% (Average)	★★★★

Calving Difficulty (births requiring considerable assistance; % 3 & 4)

When Mated With:	Value	Reliability
Beef cows Breed avg: 5.59%, All breeds avg: 3.78%	+4.7%	73% (High)
Beef heifers Breed avg: 10.73%, All breeds avg: 8.1%	Values and reliability for calving difficulty when mated with beef heifers are available from the animal search on www.icbf.com	

Star Rating (Within Charolais breed)	Key Replacement Profit Traits	Value	Reliability	Star rating (across all beef breeds)
Expected Progeny Performance				
★★★★★	Docility (1-5 scale) Breed avg: 0.04, All breeds avg: 0.02	0.06 scale	49% (Average)	★★★★★
★★★	Carcass weight (kg) Breed avg: 33.65kg, All breeds avg: 16.68kg	+33.2kg	52% (Average)	★★★★★
★	Carcass conformation (1-15 scale) Breed avg: 1.88, All breeds avg: 1.42	+1.68 scale	48% (Average)	★★★★

Expected Daughter Breeding Performance				
	Daughter calving diff (% 3 & 4) Breed avg: 4.62%, All breeds avg: 5.37%	+6%	62%	
★★★★★	Daughter Milk (kg) Breed avg: -3.53kg, All breeds avg: 2.39kg	+4.3kg	50% (Average)	★★★★★
★★★	Daughter calving interval (days) Breed avg: -1.34days, All breeds avg: -0.86days	-1.48days	43% (Average)	★★★★

Additional Information:

Myostatin Results = Q204X = 0 F94L = 0

Animal not scored.

Linear composites	Value	Reliability
Muscle		
Skeletal		
Function		

Herd data quality index

N/A

Lot 51 DUNMOREEAST ROGER

ID: 372225577630413

Breed: Charolais

Sex: Male

DOB: 10-Jan-2020

Owner: Michael Edgeworth - Bush Farm Dunmore East Co Waterford

Breeder:

Sire: Repair
REP

Sire Verified (SNP)

Jumper

Ile

Cooper

Ritournell

Cardinal

Futee

Dam: Ballyglan Deirdre
IE351043190200

Dam Verified (SNP)

Lacken View Billy

Ballyglan Tara

Doonally Nicefor

Ballylemon Melinda

Dovea Pinocchio

Parkswood Nancy

Evaluation Date: Mar 2021

Next Evaluation Date: 23-May-2021

Star Rating (Within Charolais breed)	Economic Indexes	€uro value per progeny	Index Reliability	Star rating (across all beef breeds)
★★	Replacement	€56	32% (Low)	★★
★★	Terminal	€114	35% (Low)	★★★★

Calving Difficulty (births requiring considerable assistance; % 3 & 4)

When Mated With:	Value	Reliability
Beef cows Breed avg: 5.59%, All breeds avg: 3.78%	+7.2%	31% (Low)
Beef heifers Breed avg: 10.73%, All breeds avg: 8.1%	Values and reliability for calving difficulty when mated with beef heifers are available from the animal search on www.icbf.com	

Star Rating (Within Charolais breed)	Key Replacement Profit Traits	Value	Reliability	Star rating (across all beef breeds)
Expected Progeny Performance				
★★★	Docility (1-5 scale) Breed avg: 0.04, All breeds avg: 0.02	0.03 scale	37% (Low)	★★★
★★★	Carcass weight (kg) Breed avg: 33.65kg, All breeds avg: 16.68kg	+32.7kg	40% (Average)	★★★★★
★★★	Carcass conformation (1-15 scale) Breed avg: 1.88, All breeds avg: 1.42	+1.84 scale	39% (Low)	★★★★★

Expected Daughter Breeding Performance

	Daughter calving diff (% 3 & 4) Breed avg: 4.62%, All breeds avg: 5.37%	+5.8%	25%	
★★★	Daughter Milk (kg) Breed avg: -3.53kg, All breeds avg: 2.39kg	-2.9kg	38% (Low)	★
★★★	Daughter calving interval (days) Breed avg: -1.34days, All breeds avg: -0.86days	-0.95days	23% (Low)	★★★

Additional Information:

Myostatin Results = Q204X = 1 F94L = 0

Animal not scored.

Linear composites Value Reliability

Muscle		
Skeletal		
Function		

Herd data quality index

N/A

Copyright, Irish Cattle Breeding Federation ICBF

This report has been prepared by ICBF in good faith on the basis of information provided to it. No representation or warranty expressed or implied is made or given by ICBF as to the accuracy, reliability, completeness of this Report. ICBF shall not be liable for any losses (whether direct or indirect), damages, costs or expenses whatsoever, incurred or arising from any use of or reliance on this Report or the information contained in it by any person.

Lot 52 CLONARD RUPERT (ET)

ID: 372223793982745

Breed: Charolais

Sex: Male

DOB: 14-Jan-2020

Owner: Michael Delaney - Clonard Hse Kilbricken Co Laois

Breeder:

Sire: Goldstar Ludwig
CH4251

Sire Verified (SNP)

Nelson

Goldstar Indira

Dam: Grangwood Miss
FR0338946437

Dam Verified (SNP)

Galardo

Esquisse

Indice

Etoile

Goldstar Echo

Goldstar Florence Et

Eclat

Boulette

Chambord

Aquarelle



Evaluation Date: Mar 2021 Next Evaluation Date: 23-May-2021

Star Rating (Within Charolais breed)	Economic Indexes	€uro value per progeny	Index Reliability	Star rating (across all beef breeds)
★★	Replacement	€52	43% (Average)	★
★★★★★★	Terminal	€173	48% (Average)	★★★★★★

Calving Difficulty (births requiring considerable assistance; % 3 & 4)

When Mated With:	Value	Reliability
Beef cows Breed avg: 5.59%, All breeds avg: 3.78%	+5.4%	69% (High)
Beef heifers Breed avg: 10.73%, All breeds avg: 8.1%	Values and reliability for calving difficulty when mated with beef heifers are available from the animal search on www.icbf.com	

Star Rating (Within Charolais breed)	Key Replacement Profit Traits	Value	Reliability	Star rating (across all beef breeds)
Expected Progeny Performance				
★	Docility (1-5 scale) Breed avg: 0.04, All breeds avg: 0.02	-0.01 scale	45% (Average)	★★★
★★★★★★	Carcass weight (kg) Breed avg: 33.65kg, All breeds avg: 16.68kg	+53.5kg	46% (Average)	★★★★★★
★★	Carcass conformation (1-15 scale) Breed avg: 1.88, All breeds avg: 1.42	+1.76 scale	46% (Average)	★★★★

Expected Daughter Breeding Performance

	Daughter calving diff (% 3 & 4) Breed avg: 4.62%, All breeds avg: 5.37%	+6%	52%	
★★	Daughter Milk (kg) Breed avg: -3.53kg, All breeds avg: 2.39kg	-4.7kg	40% (Average)	★
★★★★	Daughter calving interval (days) Breed avg: -1.34days, All breeds avg: -0.86days	-2.73days	35% (Low)	★★★★

Additional Information:

Myostatin Results = Q204X = 0 F94L = 0

Animal not scored.

Linear composites	Value	Reliability
Muscle		
Skeletal		
Function		

Herd data quality index

N/A

Copyright, Irish Cattle Breeding Federation ICBF

This report has been prepared by ICBF in good faith on the basis of information provided to it. No representation or warranty expressed or implied is made or given by ICBF as to the accuracy, reliability, completeness of this Report. ICBF shall not be liable for any losses (whether direct or indirect), damages, costs or expenses whatsoever, incurred or arising from any use of or reliance on this Report or the information contained in it by any person.

Lot 53 NOLAGH ROY

ID: 372212099260188

Breed: Charolais

Sex: Male

DOB: 20-Jan-2020

Owner: Mr Martin Shevlin - Nolagh Shercock Co Cavan

Breeder:

Sire: Newhouse Bigal
CH2303

Sire Verified (SNP)

Mowbraypark
Torpedo

Newhouse Ragbag

Dam: Hillcrest Lucinda 2
IE121035040093

Vosgien Vf

Hillcrest Heather 2

Mowbraypark Paramount Et
Mowbraypark Negus

Brampton Nacodar
Newhouse Nora

Orient

Legion

Noaille

Hillcrest Flora



Evaluation Date: Mar 2021 Next Evaluation Date: 23-May-2021

Star Rating (Within Charolais breed)	Economic Indexes	€uro value per progeny	Index Reliability	Star rating (across all beef breeds)
★★★★★★	Replacement	€171	40% (Average)	★★★★★★
★★★★★★	Terminal	€183	43% (Average)	★★★★★★

Calving Difficulty (births requiring considerable assistance; % 3 & 4)

When Mated With:	Value	Reliability
Beef cows Breed avg: 5.59%, All breeds avg: 3.78%	+3.5%	66% (High)
Beef heifers Breed avg: 10.73%, All breeds avg: 8.1%	Values and reliability for calving difficulty when mated with beef heifers are available from the animal search on www.icbf.com	

Star Rating (Within Charolais breed)	Key Replacement Profit Traits	Value	Reliability	Star rating (across all beef breeds)
Expected Progeny Performance				
★★★★★★	Docility (1-5 scale) Breed avg: 0.04, All breeds avg: 0.02	0.09 scale	39% (Low)	★★★★★★
★★★★★★	Carcass weight (kg) Breed avg: 33.65kg, All breeds avg: 16.68kg	+50.1kg	41% (Average)	★★★★★★
★★★	Carcass conformation (1-15 scale) Breed avg: 1.88, All breeds avg: 1.42	+1.85 scale	39% (Low)	★★★★★★

Expected Daughter Breeding Performance

	Daughter calving diff (% 3 & 4) Breed avg: 4.62%, All breeds avg: 5.37%	+3.8%	51%	
★★★★★★	Daughter Milk (kg) Breed avg: -3.53kg, All breeds avg: 2.39kg	+7kg	40% (Average)	★★★★★★
★★★★	Daughter calving interval (days) Breed avg: -1.34days, All breeds avg: -0.86days	-2.14days	34% (Low)	★★★★

Additional Information:

Myostatin Results = Q204X = 0 F94L = 1

Animal not scored.

Linear composites	Value	Reliability
Muscle		
Skeletal		
Function		

Herd data quality index

N/A

Copyright, Irish Cattle Breeding Federation ICBF

This report has been prepared by ICBF in good faith on the basis of information provided to it. No representation or warranty expressed or implied is made or given by ICBF as to the accuracy, reliability, completeness of this Report. ICBF shall not be liable for any losses (whether direct or indirect), damages, costs or expenses whatsoever, incurred or arising from any use of or reliance on this Report or the information contained in it by any person.

Lot 54 CLONARD RUBIN ET

ID: 372223793942758

Breed: Charolais

Sex: Male

DOB: 23-Jan-2020

Owner: Michael Delaney - Clonard Hse Kilbricken Co Laois

Breeder:

Sire: Goldstar Ludwig
CH4251

Sire Verified (SNP)

Nelson

Goldstar Indira

Dam: Grangwood Miss
FR0338946437

Dam Verified (SNP)

Galardo

Esquisse

Indice

Etoile

Goldstar Echo

Goldstar Florence Et

Eclat

Boulette

Chambord

Aquarelle



Evaluation Date: Mar 2021 Next Evaluation Date: 23-May-2021

Star Rating (Within Charolais breed)	Economic Indexes	€uro value per progeny	Index Reliability	Star rating (across all beef breeds)
★★★	Replacement	€61	43% (Average)	★★
★★★★★★	Terminal	€182	48% (Average)	★★★★★★

Calving Difficulty (births requiring considerable assistance; % 3 & 4)

When Mated With:	Value	Reliability
Beef cows Breed avg: 5.59%, All breeds avg: 3.78%	+6.9%	69% (High)
Beef heifers Breed avg: 10.73%, All breeds avg: 8.1%	Values and reliability for calving difficulty when mated with beef heifers are available from the animal search on www.icbf.com	

Star Rating (Within Charolais breed)	Key Replacement Profit Traits	Value	Reliability	Star rating (across all beef breeds)
Expected Progeny Performance				
★★★★★★	Docility (1-5 scale) Breed avg: 0.04, All breeds avg: 0.02	0.08 scale	45% (Average)	★★★★★★
★★★★★★	Carcass weight (kg) Breed avg: 33.65kg, All breeds avg: 16.68kg	+57.3kg	46% (Average)	★★★★★★
★	Carcass conformation (1-15 scale) Breed avg: 1.88, All breeds avg: 1.42	+1.68 scale	46% (Average)	★★★★

Expected Daughter Breeding Performance

	Daughter calving diff (% 3 & 4) Breed avg: 4.62%, All breeds avg: 5.37%	+6.1%	52%	
★★★	Daughter Milk (kg) Breed avg: -3.53kg, All breeds avg: 2.39kg	-3.4kg	40% (Average)	★
★★★★	Daughter calving interval (days) Breed avg: -1.34days, All breeds avg: -0.86days	-2.28days	35% (Low)	★★★★

Additional Information:

Myostatin Results = Q204X = 0 F94L = 0

Animal not scored.

Linear composites	Value	Reliability
Muscle		
Skeletal		
Function		

Herd data quality index

N/A

Copyright, Irish Cattle Breeding Federation ICBF

This report has been prepared by ICBF in good faith on the basis of information provided to it. No representation or warranty expressed or implied is made or given by ICBF as to the accuracy, reliability, completeness of this Report. ICBF shall not be liable for any losses (whether direct or indirect), damages, costs or expenses whatsoever, incurred or arising from any use of or reliance on this Report or the information contained in it by any person.

Lot 55 CLENAGH RASCAL

ID: 372222988950603

Breed: Charolais

Sex: Male

DOB: 23-Jan-2020



Owner: Michael J Quin - Clenagh Newmarket On Fergus Co Clare

Breeder:

Sire: Chic
CH4065

Sire Verified (SNP)

Utrillo Mic

Ursula

Dam: Clenagh Myrtle
IE131188170494

Pirate

Clenagh Inca

Senior

Ficelle

Igloo

Larissa

Meillard Rj

Banquise

Thrunton Bonjovi

Clenagh Fifi Et



Evaluation Date: Mar 2021 Next Evaluation Date: 23-May-2021

Star Rating (Within Charolais breed)	Economic Indexes	€uro value per progeny	Index Reliability	Star rating (across all beef breeds)
★★★★★	Replacement	€133	46% (Average)	★★★★★
★★★★★	Terminal	€193	50% (Average)	★★★★★

Calving Difficulty (births requiring considerable assistance; % 3 & 4)

When Mated With:	Value	Reliability
Beef cows Breed avg: 5.59%, All breeds avg: 3.78%	+2.5%	74% (High)
Beef heifers Breed avg: 10.73%, All breeds avg: 8.1%	Values and reliability for calving difficulty when mated with beef heifers are available from the animal search on www.icbf.com	

Star Rating (Within Charolais breed)	Key Replacement Profit Traits	Value	Reliability	Star rating (across all beef breeds)
Expected Progeny Performance				
★★★★★	Docility (1-5 scale) Breed avg: 0.04, All breeds avg: 0.02	0.13 scale	53% (Average)	★★★★★
★★★★★	Carcass weight (kg) Breed avg: 33.65kg, All breeds avg: 16.68kg	+47.8kg	49% (Average)	★★★★★
★★★★	Carcass conformation (1-15 scale) Breed avg: 1.88, All breeds avg: 1.42	+1.99 scale	46% (Average)	★★★★

Expected Daughter Breeding Performance				
	Daughter calving diff (% 3 & 4) Breed avg: 4.62%, All breeds avg: 5.37%	+4.7%	56%	
★★★★	Daughter Milk (kg) Breed avg: -3.53kg, All breeds avg: 2.39kg	-2.4kg	45% (Average)	★
★★★	Daughter calving interval (days) Breed avg: -1.34days, All breeds avg: -0.86days	-1.64days	37% (Low)	★★★★

Additional Information:

Myostatin Results = Q204X = 0 F94L = 1

Linear composites	Value	Reliability
Muscle	126	52%
Skeletal	120	49%
Function	79	18%

Herd data quality index

N/A

Animal scored. Linear scores and weaning weights in evaluations

Copyright, Irish Cattle Breeding Federation ICBF

This report has been prepared by ICBF in good faith on the basis of information provided to it. No representation or warranty expressed or implied is made or given by ICBF as to the accuracy, reliability, completeness of this Report. ICBF shall not be liable for any losses (whether direct or indirect), damages, costs or expenses whatsoever, incurred or arising from any use of or reliance on this Report or the information contained in it by any person.

Lot 56 CORAGHY RECK IT RALPH ET

ID: 372213154960472

Breed: Charolais

Sex: Male

DOB: 26-Jan-2020

Owner: Thomas O'Harte - Leonards Island Clones Co Monaghan



Breeder:

Sire: Utrillo Mic
URO

Sire Verified (SNP)

Dam: Ursula
FR0311263244



Evaluation Date: Mar 2021 Next Evaluation Date: 23-May-2021

Star Rating (Within Charolais breed)	Economic Indexes	€uro value per progeny	Index Reliability	Star rating (across all beef breeds)
★★★★	Replacement	€87	48% (Average)	★★★
★★★	Terminal	€124	51% (Average)	★★★★

Calving Difficulty (births requiring considerable assistance; % 3 & 4)

When Mated With:	Value	Reliability
Beef cows Breed avg: 5.59%, All breeds avg: 3.78%	+6.3%	70% (High)
Beef heifers Breed avg: 10.73%, All breeds avg: 8.1%	Values and reliability for calving difficulty when mated with beef heifers are available from the animal search on www.icbf.com	

Star Rating (Within Charolais breed)	Key Replacement Profit Traits	Value	Reliability	Star rating (across all beef breeds)
Expected Progeny Performance				
★	Docility (1-5 scale) Breed avg: 0.04, All breeds avg: 0.02	-0.02 scale	61% (High)	★★
★★★★	Carcass weight (kg) Breed avg: 33.65kg, All breeds avg: 16.68kg	+37.5kg	53% (Average)	★★★★★
★	Carcass conformation (1-15 scale) Breed avg: 1.88, All breeds avg: 1.42	+1.48 scale	49% (Average)	★★★

Expected Daughter Breeding Performance

	Daughter calving diff (% 3 & 4) Breed avg: 4.62%, All breeds avg: 5.37%	+5.6%	57%	
★★★★★	Daughter Milk (kg) Breed avg: -3.53kg, All breeds avg: 2.39kg	+3.1kg	47% (Average)	★★★
★★★★	Daughter calving interval (days) Breed avg: -1.34days, All breeds avg: -0.86days	-2.35days	39% (Low)	★★★★

Additional Information:

Myostatin Results = Q204X = 1 F94L = 0

Linear composites	Value	Reliability
Muscle	106	54%
Skeletal	117	52%
Function	72	24%

Herd data quality index

N/A

Animal scored. Linear scores and weaning weights in evaluations

Copyright, Irish Cattle Breeding Federation ICBF

This report has been prepared by ICBF in good faith on the basis of information provided to it. No representation or warranty expressed or implied is made or given by ICBF as to the accuracy, reliability, completeness of this Report. ICBF shall not be liable for any losses (whether direct or indirect), damages, costs or expenses whatsoever, incurred or arising from any use of or reliance on this Report or the information contained in it by any person.

Lot 57 NOBLE REBEL

ID: 372216595871119

Breed: Charolais

Sex: Male

DOB: 27-Jan-2020

Owner: Harry Noble - Kilcoursey Edgeworthstown Co Longford

Breeder:

Sire: Goldstar Echo
GHX

Sire Verified (SNP)

Dam: Noble Fleece
IE251358620703

Dam Verified (SNP)

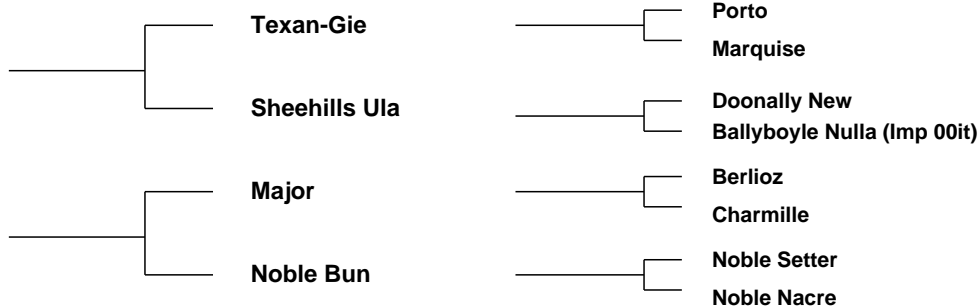

Evaluation Date: Mar 2021 Next Evaluation Date: 23-May-2021

Star Rating (Within Charolais breed)	Economic Indexes	€uro value per progeny	Index Reliability	Star rating (across all beef breeds)
★★★	Replacement	€67	49% (Average)	★★
★★★	Terminal	€132	50% (Average)	★★★★★

Calving Difficulty (births requiring considerable assistance; % 3 & 4)

When Mated With:	Value	Reliability
Beef cows Breed avg: 5.59%, All breeds avg: 3.78%	+5.3%	72% (High)
Beef heifers Breed avg: 10.73%, All breeds avg: 8.1%	Values and reliability for calving difficulty when mated with beef heifers are available from the animal search on www.icbf.com	

Star Rating (Within Charolais breed)	Key Replacement Profit Traits	Value	Reliability	Star rating (across all beef breeds)
Expected Progeny Performance				
★★★★★	Docility (1-5 scale) Breed avg: 0.04, All breeds avg: 0.02	0.07 scale	48% (Average)	★★★★★
★★	Carcass weight (kg) Breed avg: 33.65kg, All breeds avg: 16.68kg	+31.9kg	48% (Average)	★★★★★
★★★	Carcass conformation (1-15 scale) Breed avg: 1.88, All breeds avg: 1.42	+1.93 scale	48% (Average)	★★★★★

Expected Daughter Breeding Performance

	Daughter calving diff (% 3 & 4) Breed avg: 4.62%, All breeds avg: 5.37%	+4.9%	61%	
★★★	Daughter Milk (kg) Breed avg: -3.53kg, All breeds avg: 2.39kg	-4.2kg	49% (Average)	★
★★★	Daughter calving interval (days) Breed avg: -1.34days, All breeds avg: -0.86days	-1.58days	44% (Average)	★★★★★

Additional Information:

Myostatin Results = Q204X = 0 F94L = 0

Animal not scored.

Linear composites	Value	Reliability
Muscle		
Skeletal		
Function		

Herd data quality index

N/A

Lot 58 SLIABHBAWN ROSSIE

ID: 372214188031093

Breed: Charolais

Sex: Male

DOB: 27-Jan-2020

Owner: James Vincent Duke - Caggle Strokestown Co Roscommon

Breeder:

Sire: Roughan Lincoln
IE161190762121

Sire Verified (SNP)

Roughan Echo 2

Roughan Gaynor

Clinquant

Tarentelle

Roughan Dix De Coe

Roughan Tuna

Dam: Sliabhawn Mistletoe Et
IE311307460936

Dam Verified (SNP)

Ecrin Rj

Sliabhawn Bailey

Vicomte

Tombola

Doonally New

Sliabhawn Penney



Evaluation Date: Mar 2021 Next Evaluation Date: 23-May-2021

Star Rating (Within Charolais breed)	Economic Indexes	€uro value per progeny	Index Reliability	Star rating (across all beef breeds)
--------------------------------------	------------------	------------------------	-------------------	--------------------------------------

★	Replacement	€13	41% (Average)	★
★★★★★	Terminal	€138	46% (Average)	★★★★★

Calving Difficulty (births requiring considerable assistance; % 3 & 4)

When Mated With:	Value	Reliability
------------------	-------	-------------

Beef cows Breed avg: 5.59%, All breeds avg: 3.78%	+3.4%	69% (High)
---	--------------	----------------------

Beef heifers Breed avg: 10.73%, All breeds avg: 8.1%	Values and reliability for calving difficulty when mated with beef heifers are available from the animal search on www.icbf.com	
--	---	--

Star Rating (Within Charolais breed)	Key Replacement Profit Traits	Value	Reliability	Star rating (across all beef breeds)
--------------------------------------	-------------------------------	-------	-------------	--------------------------------------

Expected Progeny Performance				
★★★★★★	Docility (1-5 scale) Breed avg: 0.04, All breeds avg: 0.02	0.09 scale	43% (Average)	★★★★★★
★★★★	Carcass weight (kg) Breed avg: 33.65kg, All breeds avg: 16.68kg	+32.9kg	44% (Average)	★★★★
★★★★★	Carcass conformation (1-15 scale) Breed avg: 1.88, All breeds avg: 1.42	+1.96 scale	43% (Average)	★★★★★

Expected Daughter Breeding Performance				
--	--	--	--	--

	Daughter calving diff (% 3 & 4) Breed avg: 4.62%, All breeds avg: 5.37%	+5.8%	54%	
★★	Daughter Milk (kg) Breed avg: -3.53kg, All breeds avg: 2.39kg	-4.3kg	37% (Low)	★
★	Daughter calving interval (days) Breed avg: -1.34days, All breeds avg: -0.86days	+3.24days	36% (Low)	★

Additional Information:

Myostatin Results = Q204X = 0 F94L = 0

Linear composites	Value	Reliability
Muscle		
Skeletal		
Function		

Herd data quality index
N/A

Animal not scored.

Lot 59 CORAGHY ROCKLEE ET

ID: 372213154970473

Breed: Charolais

Sex: Male

DOB: 27-Jan-2020



Owner: Thomas O'Harte - Leonards Island Clones Co Monaghan

Breeder:

Sire: Utrillo Mic
URO

Sire Verified (SNP)

Dam: Ursula
FR0311263244



Neici

Datte

Calembour 5887107559

Orpheline

Abricot

Fraiche



Evaluation Date: Mar 2021 Next Evaluation Date: 23-May-2021

Star Rating (Within Charolais breed)	Economic Indexes	€uro value per progeny	Index Reliability	Star rating (across all beef breeds)
★★★★	Replacement	€82	48% (Average)	★★★
★★★★	Terminal	€134	52% (Average)	★★★★★

Calving Difficulty (births requiring considerable assistance; % 3 & 4)

When Mated With:	Value	Reliability
Beef cows Breed avg: 5.59%, All breeds avg: 3.78%	+6.6%	71% (High)
Beef heifers Breed avg: 10.73%, All breeds avg: 8.1%	Values and reliability for calving difficulty when mated with beef heifers are available from the animal search on www.icbf.com	

Star Rating (Within Charolais breed)	Key Replacement Profit Traits	Value	Reliability	Star rating (across all beef breeds)
Expected Progeny Performance				
★	Docility (1-5 scale) Breed avg: 0.04, All breeds avg: 0.02	-0.02 scale	61% (High)	★★
★★★★★	Carcass weight (kg) Breed avg: 33.65kg, All breeds avg: 16.68kg	+39.4kg	53% (Average)	★★★★★
★★	Carcass conformation (1-15 scale) Breed avg: 1.88, All breeds avg: 1.42	+1.75 scale	49% (Average)	★★★★

Expected Daughter Breeding Performance

	Daughter calving diff (% 3 & 4) Breed avg: 4.62%, All breeds avg: 5.37%	+5.3%	57%	
★★★★★	Daughter Milk (kg) Breed avg: -3.53kg, All breeds avg: 2.39kg	+2.7kg	47% (Average)	★★★
★★★★	Daughter calving interval (days) Breed avg: -1.34days, All breeds avg: -0.86days	-2.48days	39% (Low)	★★★★

Additional Information:

Myostatin Results = Q204X = 1 F94L = 0

Linear composites	Value	Reliability
Muscle	112	54%
Skeletal	116	52%
Function	77	24%

Herd data quality index

N/A

Animal scored. Linear scores and weaning weights in evaluations

Copyright, Irish Cattle Breeding Federation ICBF

This report has been prepared by ICBF in good faith on the basis of information provided to it. No representation or warranty expressed or implied is made or given by ICBF as to the accuracy, reliability, completeness of this Report. ICBF shall not be liable for any losses (whether direct or indirect), damages, costs or expenses whatsoever, incurred or arising from any use of or reliance on this Report or the information contained in it by any person.

Lot 60 NOBLE REWARD

ID: 372216595891120

Breed: Charolais

Sex: Male

DOB: 28-Jan-2020

Owner: Harry Noble - Kilcoursey Edgeworthstown Co Longford

Breeder:

Sire: Cloverfield Excelent
CXY

Sire Verified (SNP)

Domino

Cloverfield Una

Dam: Noble Ina
IE251358670831

Dam Verified (SNP)

Major

Noble Trina

Aimable

Anemone

Pirate

Cloverfield Princess

Berlioz

Charmille

Horace

Noble Misty



Evaluation Date: Mar 2021 Next Evaluation Date: 23-May-2021

Star Rating (Within Charolais breed)	Economic Indexes	€uro value per progeny	Index Reliability	Star rating (across all beef breeds)
--------------------------------------	------------------	------------------------	-------------------	--------------------------------------

★★	Replacement	€37	49% (Average)	★
----	--------------------	------------	-------------------------	---

★★★★	Terminal	€127	51% (Average)	★★★★
------	-----------------	-------------	-------------------------	------

Calving Difficulty (births requiring considerable assistance; % 3 & 4)

When Mated With:	Value	Reliability
------------------	-------	-------------

Beef cows Breed avg: 5.59%, All breeds avg: 3.78%	+7%	74% (High)
---	------------	----------------------

Beef heifers Breed avg: 10.73%, All breeds avg: 8.1%	Values and reliability for calving difficulty when mated with beef heifers are available from the animal search on www.icbf.com	
--	---	--

Star Rating (Within Charolais breed)	Key Replacement Profit Traits	Value	Reliability	Star rating (across all beef breeds)
--------------------------------------	-------------------------------	-------	-------------	--------------------------------------

Expected Progeny Performance

★	Docility (1-5 scale) Breed avg: 0.04, All breeds avg: 0.02	-0.06 scale	48% (Average)	★★
---	--	----------------	------------------	----

★★★★	Carcass weight (kg) Breed avg: 33.65kg, All breeds avg: 16.68kg	+35.6kg	48% (Average)	★★★★
------	---	---------	------------------	------

★★	Carcass conformation (1-15 scale) Breed avg: 1.88, All breeds avg: 1.42	+1.73 scale	47% (Average)	★★★★
----	---	----------------	------------------	------

Expected Daughter Breeding Performance

	Daughter calving diff (% 3 & 4) Breed avg: 4.62%, All breeds avg: 5.37%	+5.2%	63%	
--	---	-------	-----	--

★★★★	Daughter Milk (kg) Breed avg: -3.53kg, All breeds avg: 2.39kg	-3.1kg	48% (Average)	★
------	---	--------	------------------	---

★★★★	Daughter calving interval (days) Breed avg: -1.34days, All breeds avg: -0.86days	-0.95days	45% (Average)	★★★★
------	--	-----------	------------------	------

Additional Information:

Myostatin Results = Q204X = 0 F94L = 1

Animal not scored.

Linear composites Value Reliability

Linear composites	Value	Reliability
Muscle		
Skeletal		
Function		

Herd data quality index

N/A

Lot 61 BALLYNABREEN RONALDO

ID: 372214103750330

Breed: Charolais

Sex: Male

DOB: 29-Jan-2020

Owner: John G Mcdermott - Falmore Gleneely Innishowen Co Donegal

Breeder:

Sire: Grifondor
S3228

Sire Verified (SNP)

Dam: Deeview Gladys
IE161311570476

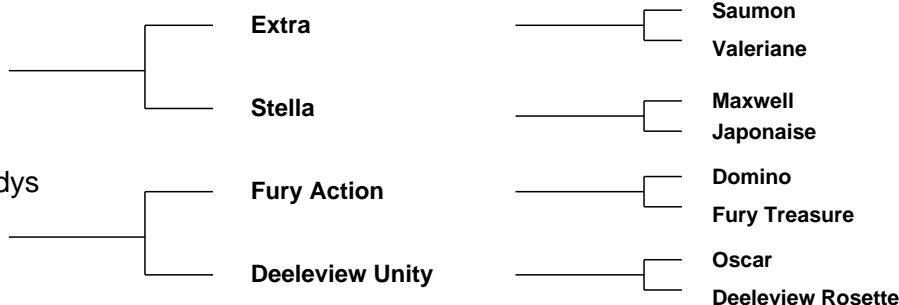

Evaluation Date: Mar 2021 Next Evaluation Date: 23-May-2021

Star Rating (Within Charolais breed)	Economic Indexes	€uro value per progeny	Index Reliability	Star rating (across all beef breeds)
--------------------------------------	------------------	------------------------	-------------------	--------------------------------------

★	Replacement	€20	43% (Average)	★
---	--------------------	-----	---------------	---

★★★	Terminal	€122	47% (Average)	★★★★★
-----	-----------------	------	---------------	-------

Calving Difficulty (births requiring considerable assistance; % 3 & 4)

When Mated With:	Value	Reliability
------------------	-------	-------------

Beef cows Breed avg: 5.59%, All breeds avg: 3.78%	+11.8%	71% (High)
---	---------------	-------------------

Beef heifers Breed avg: 10.73%, All breeds avg: 8.1%	Values and reliability for calving difficulty when mated with beef heifers are available from the animal search on www.icbf.com	
--	---	--

Star Rating (Within Charolais breed)	Key Replacement Profit Traits	Value	Reliability	Star rating (across all beef breeds)
--------------------------------------	-------------------------------	-------	-------------	--------------------------------------

Expected Progeny Performance

★★★	Docility (1-5 scale) Breed avg: 0.04, All breeds avg: 0.02	0.01 scale	40% (Average)	★★★★
-----	---	------------	---------------	------

★★★★★	Carcass weight (kg) Breed avg: 33.65kg, All breeds avg: 16.68kg	+46.2kg	48% (Average)	★★★★★
-------	--	---------	---------------	-------

★	Carcass conformation (1-15 scale) Breed avg: 1.88, All breeds avg: 1.42	+1.67 scale	42% (Average)	★★★★
---	--	-------------	---------------	------

Expected Daughter Breeding Performance

	Daughter calving diff (% 3 & 4) Breed avg: 4.62%, All breeds avg: 5.37%	+5.3%	53%	
--	--	-------	-----	--

★★★★★	Daughter Milk (kg) Breed avg: -3.53kg, All breeds avg: 2.39kg	-2.6kg	44% (Average)	★
-------	--	--------	---------------	---

★★★	Daughter calving interval (days) Breed avg: -1.34days, All breeds avg: -0.86days	-0.6days	35% (Low)	★★★★
-----	---	----------	-----------	------

Additional Information:

Myostatin Results = Unable to read results

Linear composites Value Reliability

Linear composites	Value	Reliability
Muscle		
Skeletal		
Function		

Herd data quality index

N/A

Animal not scored.

Copyright, Irish Cattle Breeding Federation ICBF

This report has been prepared by ICBF in good faith on the basis of information provided to it. No representation or warranty expressed or implied is made or given by ICBF as to the accuracy, reliability, completeness of this Report. ICBF shall not be liable for any losses (whether direct or indirect), damages, costs or expenses whatsoever, incurred or arising from any use of or reliance on this Report or the information contained in it by any person.

Lot 62 CRONEBEG REGGIE

ID: 372212256610499

Breed: Charolais

Sex: Male

DOB: 30-Jan-2020

Owner: John J Byrne - Cronebeg Aughrim Co Wicklow

Breeder:

Sire: Vosgien Vf
VVF

Sire Verified (SNP)

Orient

Legion

Grimaldi

Hutte

Illimite

Hollande

Dam: Kilkenny Nandita
IE211272231212

Dam Verified (SNP)

Gemini Fenton

Kilkenny Ina

Enfield Newlook

Gemini Ulani

Ellewood Great

Kilkenny Dea



Evaluation Date: Mar 2021 Next Evaluation Date: 23-May-2021

Star Rating (Within Charolais breed)	Economic Indexes	€uro value per progeny	Index Reliability	Star rating (across all beef breeds)
★★★★	Replacement	€87	44% (Average)	★★★
★★	Terminal	€115	47% (Average)	★★★★

Calving Difficulty (births requiring considerable assistance; % 3 & 4)

When Mated With:	Value	Reliability
Beef cows Breed avg: 5.59%, All breeds avg: 3.78%	+4.9%	69% (High)
Beef heifers Breed avg: 10.73%, All breeds avg: 8.1%	Values and reliability for calving difficulty when mated with beef heifers are available from the animal search on www.icbf.com	

Star Rating (Within Charolais breed)	Key Replacement Profit Traits	Value	Reliability	Star rating (across all beef breeds)
Expected Progeny Performance				
★★★★	Docility (1-5 scale) Breed avg: 0.04, All breeds avg: 0.02	0.05 scale	44% (Average)	★★★★
★★	Carcass weight (kg) Breed avg: 33.65kg, All breeds avg: 16.68kg	+29.2kg	44% (Average)	★★★★★
★	Carcass conformation (1-15 scale) Breed avg: 1.88, All breeds avg: 1.42	+1.58 scale	44% (Average)	★★★★

Expected Daughter Breeding Performance

	Daughter calving diff (% 3 & 4) Breed avg: 4.62%, All breeds avg: 5.37%	+5.2%	55%	
★★★★★	Daughter Milk (kg) Breed avg: -3.53kg, All breeds avg: 2.39kg	-0.4kg	43% (Average)	★★
★★★	Daughter calving interval (days) Breed avg: -1.34days, All breeds avg: -0.86days	-1.42days	36% (Low)	★★★

Additional Information:

Myostatin Results = Q204X = 0 F94L = 0

Animal not scored.

Linear composites	Value	Reliability
Muscle		
Skeletal		
Function		

Herd data quality index

N/A

Copyright, Irish Cattle Breeding Federation ICBF

This report has been prepared by ICBF in good faith on the basis of information provided to it. No representation or warranty expressed or implied is made or given by ICBF as to the accuracy, reliability, completeness of this Report. ICBF shall not be liable for any losses (whether direct or indirect), damages, costs or expenses whatsoever, incurred or arising from any use of or reliance on this Report or the information contained in it by any person.

Lot 63 CLOONLURG RISING

ID: 372223529040281

Breed: Charolais

Sex: Male

DOB: 01-Feb-2020

Owner: Paul O'Grady - Cloonlurg Drumfin Riverstown Co Sligo

Breeder:

Sire: Drumcullen Jj
CH2354

Sire Verified (SNP)

Vexour Granville

Curraclough Vivian

Bleack Crusader

Maerdy Umbellifer

Malicieux

Rochestown Ria

Dam: Cloonlurg Millie
IE321146650215

Dam Verified (SNP)

Fiston

Railway Dana

Tinor

Baronne

Mozart

Railway Avena

Evaluation Date: Mar 2021

Next Evaluation Date: 23-May-2021

Star Rating (Within Charolais breed)	Economic Indexes	€uro value per progeny	Index Reliability	Star rating (across all beef breeds)
★★★★	Replacement	€88	24% (Low)	★★★
★★★★	Terminal	€137	25% (Low)	★★★★★

Calving Difficulty (births requiring considerable assistance; % 3 & 4)

When Mated With:	Value	Reliability
Beef cows Breed avg: 5.59%, All breeds avg: 3.78%	+5.5%	31% (Low)
Beef heifers Breed avg: 10.73%, All breeds avg: 8.1%	Values and reliability for calving difficulty when mated with beef heifers are available from the animal search on www.icbf.com	

Star Rating (Within Charolais breed)	Key Replacement Profit Traits	Value	Reliability	Star rating (across all beef breeds)
Expected Progeny Performance				
★★★★	Docility (1-5 scale) Breed avg: 0.04, All breeds avg: 0.02	0.07 scale	34% (Low)	★★★★
★★★★	Carcass weight (kg) Breed avg: 33.65kg, All breeds avg: 16.68kg	+37.3kg	28% (Low)	★★★★★
★★★★★	Carcass conformation (1-15 scale) Breed avg: 1.88, All breeds avg: 1.42	+2.13 scale	27% (Low)	★★★★★

Expected Daughter Breeding Performance

	Daughter calving diff (% 3 & 4) Breed avg: 4.62%, All breeds avg: 5.37%	+4.6%	13%	
★★★★	Daughter Milk (kg) Breed avg: -3.53kg, All breeds avg: 2.39kg	-1.5kg	30% (Low)	★
★★★★	Daughter calving interval (days) Breed avg: -1.34days, All breeds avg: -0.86days	-1.99days	14% (V Low)	★★★★

Additional Information:

Myostatin Results = Q204X = 0 F94L = 1

Animal not scored.

Linear composites	Value	Reliability
Muscle		
Skeletal		
Function		

Herd data quality index

N/A

Copyright, Irish Cattle Breeding Federation ICBF

This report has been prepared by ICBF in good faith on the basis of information provided to it. No representation or warranty expressed or implied is made or given by ICBF as to the accuracy, reliability, completeness of this Report. ICBF shall not be liable for any losses (whether direct or indirect), damages, costs or expenses whatsoever, incurred or arising from any use of or reliance on this Report or the information contained in it by any person.

Lot 64 CLOUGHBRACK RAMBO

ID: 372223804260502

Breed: Charolais

Sex: Male

DOB: 02-Feb-2020

Owner: Mattie Kelly - Cloughbrack Newbridge Ballinasloe Co Galway

Breeder:

Sire: Bivouac
CH2218

Sire Verified (SNP)

Pinay

Uneperle

Impair

Mary

Hernani

Opaline

Dam: Cloughbrack Matilda
IE181942350432

Dam Verified (SNP)

Balmyle Vagabond

Cloughbrack Venos

Maerdy Othello

Balmyle Oregana

Indurain

Cloughbrack Perdita

Evaluation Date: Mar 2021

Next Evaluation Date: 23-May-2021

Star Rating (Within Charolais breed)	Economic Indexes	€uro value per progeny	Index Reliability	Star rating (across all beef breeds)
★★★★★	Replacement	€147	27% (Low)	★★★★★
★★★★★	Terminal	€146	30% (Low)	★★★★★

Calving Difficulty (births requiring considerable assistance; % 3 & 4)

When Mated With:	Value	Reliability
Beef cows Breed avg: 5.59%, All breeds avg: 3.78%	+3.4%	31% (Low)
Beef heifers Breed avg: 10.73%, All breeds avg: 8.1%	Values and reliability for calving difficulty when mated with beef heifers are available from the animal search on www.icbf.com	

Star Rating (Within Charolais breed)	Key Replacement Profit Traits	Value	Reliability	Star rating (across all beef breeds)
Expected Progeny Performance				
★★	Docility (1-5 scale) Breed avg: 0.04, All breeds avg: 0.02	0.02 scale	37% (Low)	★★★
★★★	Carcass weight (kg) Breed avg: 33.65kg, All breeds avg: 16.68kg	+34.7kg	37% (Low)	★★★★★
★★★	Carcass conformation (1-15 scale) Breed avg: 1.88, All breeds avg: 1.42	+1.84 scale	31% (Low)	★★★★★

Expected Daughter Breeding Performance

	Daughter calving diff (% 3 & 4) Breed avg: 4.62%, All breeds avg: 5.37%	+4.2%	19%	
★★★★★	Daughter Milk (kg) Breed avg: -3.53kg, All breeds avg: 2.39kg	+0.9kg	31% (Low)	★★
★★★★★	Daughter calving interval (days) Breed avg: -1.34days, All breeds avg: -0.86days	-2.81days	15% (V Low)	★★★★★

Additional Information:

Myostatin Results = Q204X = 0 F94L = 1

Animal not scored.

Linear composites	Value	Reliability
Muscle		
Skeletal		
Function		

Herd data quality index

N/A

Copyright, Irish Cattle Breeding Federation ICBF

This report has been prepared by ICBF in good faith on the basis of information provided to it. No representation or warranty expressed or implied is made or given by ICBF as to the accuracy, reliability, completeness of this Report. ICBF shall not be liable for any losses (whether direct or indirect), damages, costs or expenses whatsoever, incurred or arising from any use of or reliance on this Report or the information contained in it by any person.

Lot 65 POTTLEREAGH ROVER

ID: 372223652950357

Breed: Charolais

Sex: Male

DOB: 03-Feb-2020



Owner: Elizabeth Hughes - Pottlereagh Cootehill Co Cavan

Breeder:

Sire: Pottlereagh Mark
CH4160

Sire Verified (SNP)

Cavelands Fenian

Drumhilla Aileen

Noaille

Cavelands Carena

Enfield Hara Kiri

Drumhilla Ulrika

Dam: Kilsarn Melissa
IE121492360093

Dam Verified (SNP)

Fiston

Kilsarn Gaga

Tinor

Baronne

Excellent

Cavan Una



Evaluation Date: Mar 2021 Next Evaluation Date: 23-May-2021

Star Rating (Within Charolais breed)	Economic Indexes	€uro value per progeny	Index Reliability	Star rating (across all beef breeds)
★★★★★	Replacement	€123	47% (Average)	★★★★★
★★★★★	Terminal	€166	52% (Average)	★★★★★

Calving Difficulty (births requiring considerable assistance; % 3 & 4)

When Mated With:	Value	Reliability
Beef cows Breed avg: 5.59%, All breeds avg: 3.78%	+4.1%	74% (High)
Beef heifers Breed avg: 10.73%, All breeds avg: 8.1%	Values and reliability for calving difficulty when mated with beef heifers are available from the animal search on www.icbf.com	

Star Rating (Within Charolais breed)	Key Replacement Profit Traits	Value	Reliability	Star rating (across all beef breeds)
Expected Progeny Performance				
★	Docility (1-5 scale) Breed avg: 0.04, All breeds avg: 0.02	-0.01 scale	61% (High)	★★★
★★★★★	Carcass weight (kg) Breed avg: 33.65kg, All breeds avg: 16.68kg	+40.2kg	51% (Average)	★★★★★
★★★★★	Carcass conformation (1-15 scale) Breed avg: 1.88, All breeds avg: 1.42	+2.17 scale	48% (Average)	★★★★★

Expected Daughter Breeding Performance

	Daughter calving diff (% 3 & 4) Breed avg: 4.62%, All breeds avg: 5.37%	+2.8%	56%	
★★	Daughter Milk (kg) Breed avg: -3.53kg, All breeds avg: 2.39kg	-4.8kg	44% (Average)	★
★★★★★	Daughter calving interval (days) Breed avg: -1.34days, All breeds avg: -0.86days	-3.25days	39% (Low)	★★★★★

Additional Information:

Myostatin Results = Q204X = 1 F94L = 0

Linear composites	Value	Reliability
Muscle	119	52%
Skeletal	107	49%
Function	97	20%

Herd data quality index

N/A

Animal scored. Linear scores and weaning weights in evaluations

Copyright, Irish Cattle Breeding Federation ICBF

This report has been prepared by ICBF in good faith on the basis of information provided to it. No representation or warranty expressed or implied is made or given by ICBF as to the accuracy, reliability, completeness of this Report. ICBF shall not be liable for any losses (whether direct or indirect), damages, costs or expenses whatsoever, incurred or arising from any use of or reliance on this Report or the information contained in it by any person.

Lot 66 CORNEY ROBERT

ID: 372213098871034

Breed: Charolais

Twin to Male

Sex: Male

DOB: 05-Feb-2020



Owner: David Magee - Cornacrum Ardrougher Ballyconnell Co Cavan

Breeder:

Sire: Doonally New CF52

Sire Verified (SNP)

Dam: Corney Joyce IE121101920810

Dam Verified (SNP)

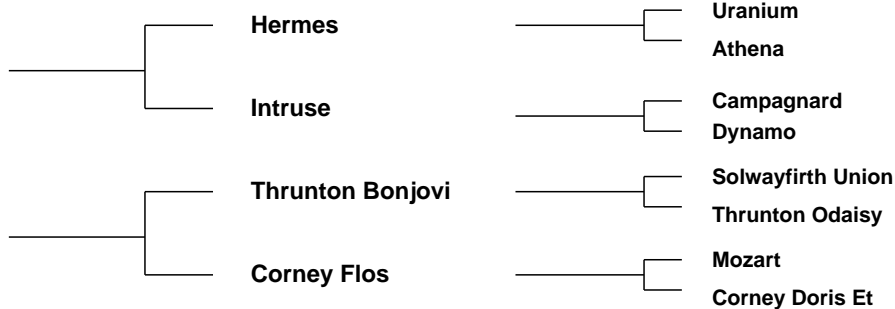

Evaluation Date: Mar 2021 Next Evaluation Date: 23-May-2021

Star Rating (Within Charolais breed)	Economic Indexes	€uro value per progeny	Index Reliability	Star rating (across all beef breeds)
--------------------------------------	------------------	------------------------	-------------------	--------------------------------------

★	Replacement	-€24	51% (Average)	★
★★★★★	Terminal	€135	53% (Average)	★★★★★

Calving Difficulty (births requiring considerable assistance; % 3 & 4)

When Mated With:	Value	Reliability
Beef cows Breed avg: 5.59%, All breeds avg: 3.78%	+7.5%	73% (High)
Beef heifers Breed avg: 10.73%, All breeds avg: 8.1%	Values and reliability for calving difficulty when mated with beef heifers are available from the animal search on www.icbf.com	

Star Rating (Within Charolais breed)	Key Replacement Profit Traits	Value	Reliability	Star rating (across all beef breeds)
--------------------------------------	-------------------------------	-------	-------------	--------------------------------------

Expected Progeny Performance				
★★★★★	Docility (1-5 scale) Breed avg: 0.04, All breeds avg: 0.02	0.09 scale	64% (High)	★★★★★
★★★★★	Carcass weight (kg) Breed avg: 33.65kg, All breeds avg: 16.68kg	+36.1kg	52% (Average)	★★★★★
★★★★★	Carcass conformation (1-15 scale) Breed avg: 1.88, All breeds avg: 1.42	+1.98 scale	48% (Average)	★★★★★

Expected Daughter Breeding Performance				
--	--	--	--	--

	Daughter calving diff (% 3 & 4) Breed avg: 4.62%, All breeds avg: 5.37%	+6.3%	64%	
★	Daughter Milk (kg) Breed avg: -3.53kg, All breeds avg: 2.39kg	-8.9kg	49% (Average)	★
★	Daughter calving interval (days) Breed avg: -1.34days, All breeds avg: -0.86days	+3.67days	46% (Average)	★

Additional Information:

Myostatin Results = Q204X = 1 F94L = 0

Linear composites	Value	Reliability
Muscle	108	55%
Skeletal	109	53%
Function	104	32%

Herd data quality index

N/A

Animal scored. Linear scores and weaning weights in evaluations

Copyright, Irish Cattle Breeding Federation ICBF

This report has been prepared by ICBF in good faith on the basis of information provided to it. No representation or warranty expressed or implied is made or given by ICBF as to the accuracy, reliability, completeness of this Report. ICBF shall not be liable for any losses (whether direct or indirect), damages, costs or expenses whatsoever, incurred or arising from any use of or reliance on this Report or the information contained in it by any person.

Lot 67 FEAKLE ROBIN

ID: 372223381560267

Breed: Charolais

Sex: Male

DOB: 05-Feb-2020

Owner: Michael Green - Dromore Feakle Co Clare

Breeder:

Sire: Firoda Jason
CH4082

Sire Verified (SNP)

Dam: Feakle June
IE131694290204

Dam Verified (SNP)

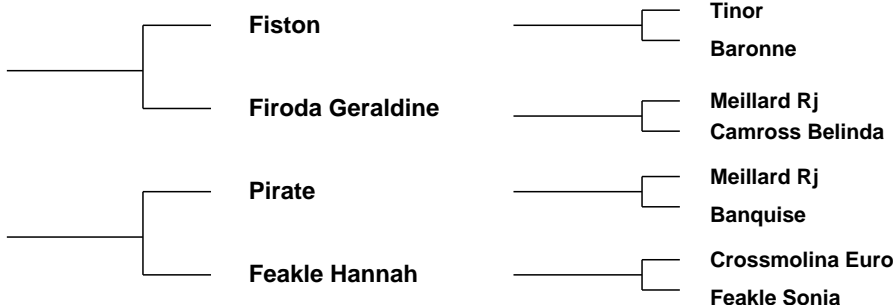

Evaluation Date: Mar 2021 Next Evaluation Date: 23-May-2021

Star Rating (Within Charolais breed)	Economic Indexes	€uro value per progeny	Index Reliability	Star rating (across all beef breeds)
--------------------------------------	------------------	------------------------	-------------------	--------------------------------------

★★★	Replacement	€61	47% (Average)	★★
-----	--------------------	------------	-------------------------	----

★★★★★★	Terminal	€150	51% (Average)	★★★★★★
--------	-----------------	-------------	-------------------------	--------

Calving Difficulty (births requiring considerable assistance; % 3 & 4)

When Mated With:	Value	Reliability
------------------	-------	-------------

Beef cows Breed avg: 5.59%, All breeds avg: 3.78%	+8.1%	76% (High)
---	--------------	----------------------

Beef heifers Breed avg: 10.73%, All breeds avg: 8.1%	Values and reliability for calving difficulty when mated with beef heifers are available from the animal search on www.icbf.com	
--	---	--

Star Rating (Within Charolais breed)	Key Replacement Profit Traits	Value	Reliability	Star rating (across all beef breeds)
--------------------------------------	-------------------------------	-------	-------------	--------------------------------------

Expected Progeny Performance

★★★★★★	Docility (1-5 scale) Breed avg: 0.04, All breeds avg: 0.02	0.1 scale	48% (Average)	★★★★★★
--------	--	-----------	------------------	--------

★★★★★★	Carcass weight (kg) Breed avg: 33.65kg, All breeds avg: 16.68kg	+40.8kg	47% (Average)	★★★★★★
--------	---	---------	------------------	--------

★★★★★★	Carcass conformation (1-15 scale) Breed avg: 1.88, All breeds avg: 1.42	+2.35 scale	47% (Average)	★★★★★★
--------	---	-------------	------------------	--------

Expected Daughter Breeding Performance

	Daughter calving diff (% 3 & 4) Breed avg: 4.62%, All breeds avg: 5.37%	+3.2%	58%	
--	---	-------	-----	--

★	Daughter Milk (kg) Breed avg: -3.53kg, All breeds avg: 2.39kg	-7.1kg	45% (Average)	★
---	---	--------	------------------	---

★★★	Daughter calving interval (days) Breed avg: -1.34days, All breeds avg: -0.86days	-1.72days	39% (Low)	★★★★
-----	--	-----------	--------------	------

Additional Information:

Myostatin Results = Q204X = 1 F94L = 1

Animal not scored.

Linear composites	Value	Reliability
-------------------	-------	-------------

Muscle		
---------------	--	--

Skeletal		
-----------------	--	--

Function		
-----------------	--	--

Herd data quality index

N/A

Lot 68 POTTLEREAGH RODNEY

ID: 372223652960358

Breed: Charolais

Sex: Male

DOB: 06-Feb-2020



Owner: Elizabeth Hughes - Pottlereagh Cootehill Co Cavan

Breeder:

Sire: Pottlereagh Mark
CH4160

Sire Verified (SNP)

Cavelands Fenian

Drumhilla Aileen

Noaille

Cavelands Carena

Enfield Hara Kiri

Drumhilla Ulrika

Dam: Pottlereagh Noreen
IE121187080319

Dam Verified (SNP)

Pirate

Mullacash Gusty

Meillard Rj

Banquise

Leagaun Ennis

Lyonsdemesne Verena



Evaluation Date: Mar 2021 Next Evaluation Date: 23-May-2021

Star Rating (Within Charolais breed)	Economic Indexes	€uro value per progeny	Index Reliability	Star rating (across all beef breeds)
★★★★★	Replacement	€112	47% (Average)	★★★★★
★★★★★	Terminal	€149	52% (Average)	★★★★★

Calving Difficulty (births requiring considerable assistance; % 3 & 4)

When Mated With:	Value	Reliability
Beef cows Breed avg: 5.59%, All breeds avg: 3.78%	+2.9%	72% (High)
Beef heifers Breed avg: 10.73%, All breeds avg: 8.1%	Values and reliability for calving difficulty when mated with beef heifers are available from the animal search on www.icbf.com	

Star Rating (Within Charolais breed)	Key Replacement Profit Traits	Value	Reliability	Star rating (across all beef breeds)
Expected Progeny Performance				
★★	Docility (1-5 scale) Breed avg: 0.04, All breeds avg: 0.02	0.02 scale	61% (High)	★★★
★★★★★	Carcass weight (kg) Breed avg: 33.65kg, All breeds avg: 16.68kg	+35.4kg	51% (Average)	★★★★★
★★★	Carcass conformation (1-15 scale) Breed avg: 1.88, All breeds avg: 1.42	+1.85 scale	48% (Average)	★★★★★

Expected Daughter Breeding Performance

	Daughter calving diff (% 3 & 4) Breed avg: 4.62%, All breeds avg: 5.37%	+3.7%	55%	
★★★★★	Daughter Milk (kg) Breed avg: -3.53kg, All breeds avg: 2.39kg	-2.3kg	44% (Average)	★
★★★★★	Daughter calving interval (days) Breed avg: -1.34days, All breeds avg: -0.86days	-2.21days	39% (Low)	★★★★★

Additional Information:

Myostatin Results = Q204X = 0 F94L = 1

Linear composites	Value	Reliability
Muscle	105	53%
Skeletal	108	51%
Function	103	21%

Herd data quality index

N/A

Animal scored. Linear scores and weaning weights in evaluations

Copyright, Irish Cattle Breeding Federation ICBF

This report has been prepared by ICBF in good faith on the basis of information provided to it. No representation or warranty expressed or implied is made or given by ICBF as to the accuracy, reliability, completeness of this Report. ICBF shall not be liable for any losses (whether direct or indirect), damages, costs or expenses whatsoever, incurred or arising from any use of or reliance on this Report or the information contained in it by any person.

Lot 69 BLACKROAD ROMEO

ID: 372216838680142

Breed: Charolais

Twin to Male

Sex: Male

DOB: 08-Feb-2020

Owner: John Culloty - Meenala Castleisland Co Kerry

Breeder:

Sire: Doonally New
CF52

Sire Verified (SNP)

Dam: Prime Irene
IE331308820262

Dam Verified (SNP)

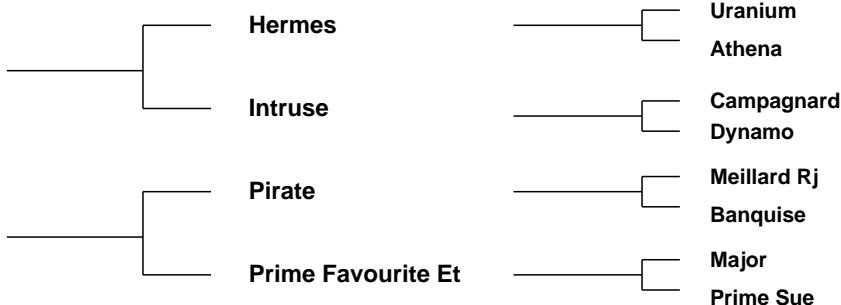

Evaluation Date: Mar 2021 Next Evaluation Date: 23-May-2021

Star Rating (Within Charolais breed)	Economic Indexes	€uro value per progeny	Index Reliability	Star rating (across all beef breeds)
--------------------------------------	------------------	------------------------	-------------------	--------------------------------------

★	Replacement	€12	49% (Average)	★
---	--------------------	------------	-------------------------	---

★★★★★★	Terminal	€145	51% (Average)	★★★★★★
--------	-----------------	-------------	-------------------------	--------

Calving Difficulty (births requiring considerable assistance; % 3 & 4)

When Mated With:	Value	Reliability
------------------	-------	-------------

Beef cows Breed avg: 5.59%, All breeds avg: 3.78%	+8.3%	75% (High)
---	--------------	----------------------

Beef heifers Breed avg: 10.73%, All breeds avg: 8.1%	Values and reliability for calving difficulty when mated with beef heifers are available from the animal search on www.icbf.com	
--	---	--

Star Rating (Within Charolais breed)	Key Replacement Profit Traits	Value	Reliability	Star rating (across all beef breeds)
--------------------------------------	-------------------------------	-------	-------------	--------------------------------------

Expected Progeny Performance

★★★★★★	Docility (1-5 scale) Breed avg: 0.04, All breeds avg: 0.02	0.1 scale	47% (Average)	★★★★★★
--------	--	--------------	------------------	--------

★★★★★★	Carcass weight (kg) Breed avg: 33.65kg, All breeds avg: 16.68kg	+38.6kg	47% (Average)	★★★★★★
--------	---	---------	------------------	--------

★★★★	Carcass conformation (1-15 scale) Breed avg: 1.88, All breeds avg: 1.42	+1.99 scale	47% (Average)	★★★★
------	---	----------------	------------------	------

Expected Daughter Breeding Performance

	Daughter calving diff (% 3 & 4) Breed avg: 4.62%, All breeds avg: 5.37%	+6.3%	66%	
--	---	-------	-----	--

★	Daughter Milk (kg) Breed avg: -3.53kg, All breeds avg: 2.39kg	-6.6kg	48% (Average)	★
---	---	--------	------------------	---

★	Daughter calving interval (days) Breed avg: -1.34days, All breeds avg: -0.86days	+1.9days	46% (Average)	★
---	--	----------	------------------	---

Additional Information:

Myostatin Results = Q204X = 0 F94L = 2

Animal not scored.

Linear composites Value Reliability

Muscle		
Skeletal		
Function		

Herd data quality index

N/A

Copyright, Irish Cattle Breeding Federation ICBF

This report has been prepared by ICBF in good faith on the basis of information provided to it. No representation or warranty expressed or implied is made or given by ICBF as to the accuracy, reliability, completeness of this Report. ICBF shall not be liable for any losses (whether direct or indirect), damages, costs or expenses whatsoever, incurred or arising from any use of or reliance on this Report or the information contained in it by any person.

Lot 70 CLOUGHBRACK ROYAL

ID: 372223804280504

Breed: Charolais

Sex: Male

DOB: 11-Feb-2020

Owner: Mattie Kelly - Cloughbrack Newbridge Ballinasloe Co Galway

Breeder:

Sire: Goldstar Echo
GHX

Sire Verified (SNP)

Texan-Gie

Sheehills Ula

Porto

Marquise

Doonally New

Ballyboyle Nulla (Imp 00it)

Dam: Doon Irene
IE181698350752

Dam Verified (SNP)

Grimaldi

Doon Caitlin

Berlioz

Charmille

Lyonsdemesne Tzar

Doon Penelope

Evaluation Date: Mar 2021

Next Evaluation Date: 23-May-2021

Star Rating (Within Charolais breed)	Economic Indexes	€uro value per progeny	Index Reliability	Star rating (across all beef breeds)
--------------------------------------	------------------	------------------------	-------------------	--------------------------------------

★★

Replacement

€36

31%
(Low)

★

★★★

Terminal

€132

32%
(Low)

★★★★★

Calving Difficulty (births requiring considerable assistance; % 3 & 4)

When Mated With:

Value

Reliability

Beef cows

Breed avg: 5.59%, All breeds avg: 3.78%

+6%

38%
(Low)

Beef heifers

Breed avg: 10.73%, All breeds avg: 8.1%

Values and reliability for calving difficulty when mated with beef heifers are available from the animal search on www.icbf.com

Star Rating (Within Charolais breed)	Key Replacement Profit Traits	Value	Reliability	Star rating (across all beef breeds)
--------------------------------------	-------------------------------	-------	-------------	--------------------------------------

Expected Progeny Performance

★★★★★★

Docility (1-5 scale)

Breed avg: 0.04, All breeds avg: 0.02

0.14
scale

40%
(Average)

★★★★★★

★★★

Carcass weight (kg)

Breed avg: 33.65kg, All breeds avg: 16.68kg

+32.4kg

37%
(Low)

★★★★★★

★★★★

Carcass conformation (1-15 scale)

Breed avg: 1.88, All breeds avg: 1.42

+2.02
scale

31%
(Low)

★★★★

Expected Daughter Breeding Performance

Daughter calving diff (% 3 & 4)

Breed avg: 4.62%, All breeds avg: 5.37%

+5.2%

26%

★

Daughter Milk (kg)

Breed avg: -3.53kg, All breeds avg: 2.39kg

-10.2kg

33%
(Low)

★

★★★★

Daughter calving interval (days)

Breed avg: -1.34days, All breeds avg: -0.86days

-2.16days

24%
(Low)

★★★★

Additional Information:

Myostatin Results = Q204X = 0 F94L = No Result

Linear composites	Value	Reliability
-------------------	-------	-------------

Muscle

Skeletal

Function

Herd data quality index

N/A

Animal not scored.

Copyright, Irish Cattle Breeding Federation ICBF

This report has been prepared by ICBF in good faith on the basis of information provided to it. No representation or warranty expressed or implied is made or given by ICBF as to the accuracy, reliability, completeness of this Report. ICBF shall not be liable for any losses (whether direct or indirect), damages, costs or expenses whatsoever, incurred or arising from any use of or reliance on this Report or the information contained in it by any person.

Lot 71 DERRYOLAM ROBERT

ID: 372212074080401

Breed: Charolais

Sex: Male

DOB: 18-Feb-2020



Owner: Niall Mc Nally - Derryolam Carrickmacross Co Monaghan

Breeder:

Sire: Fiston
FSZ

Sire Verified (SNP)

Tinor

Baronne

Laurel

Odette

Populaire

Tristesse

Dam: Derryolam Laura
IE291004880262

Dam Verified (SNP)

Doonally New

Derryolam Diamond

Hermes

Intruse

Enfield Hara Kiri

Meath Sheena



Evaluation Date: Mar 2021 Next Evaluation Date: 23-May-2021

Star Rating (Within Charolais breed)	Economic Indexes	€uro value per progeny	Index Reliability	Star rating (across all beef breeds)
★★★★★	Replacement	€110	51% (Average)	★★★★★
★★★★★	Terminal	€186	52% (Average)	★★★★★

Calving Difficulty (births requiring considerable assistance; % 3 & 4)

When Mated With:	Value	Reliability
Beef cows Breed avg: 5.59%, All breeds avg: 3.78%	+4.6%	73% (High)
Beef heifers Breed avg: 10.73%, All breeds avg: 8.1%	Values and reliability for calving difficulty when mated with beef heifers are available from the animal search on www.icbf.com	

Star Rating (Within Charolais breed)	Key Replacement Profit Traits	Value	Reliability	Star rating (across all beef breeds)
Expected Progeny Performance				
★★★★★	Docility (1-5 scale) Breed avg: 0.04, All breeds avg: 0.02	0.15 scale	48% (Average)	★★★★★
★★★★★	Carcass weight (kg) Breed avg: 33.65kg, All breeds avg: 16.68kg	+45.9kg	51% (Average)	★★★★★
★★★★★	Carcass conformation (1-15 scale) Breed avg: 1.88, All breeds avg: 1.42	+2.21 scale	47% (Average)	★★★★★

Expected Daughter Breeding Performance

	Daughter calving diff (% 3 & 4) Breed avg: 4.62%, All breeds avg: 5.37%	+2.6%	64%	
★★	Daughter Milk (kg) Breed avg: -3.53kg, All breeds avg: 2.39kg	-5.3kg	49% (Average)	★
★★★	Daughter calving interval (days) Breed avg: -1.34days, All breeds avg: -0.86days	-1.06days	46% (Average)	★★★

Additional Information:

Myostatin Results = Q204X = 2 F94L = 0

Animal not scored.

Linear composites	Value	Reliability
Muscle		
Skeletal		
Function		

Herd data quality index

N/A

Copyright, Irish Cattle Breeding Federation ICBF

This report has been prepared by ICBF in good faith on the basis of information provided to it. No representation or warranty expressed or implied is made or given by ICBF as to the accuracy, reliability, completeness of this Report. ICBF shall not be liable for any losses (whether direct or indirect), damages, costs or expenses whatsoever, incurred or arising from any use of or reliance on this Report or the information contained in it by any person.

Lot 72 BONDI ROMEO

ID: 372222818620272

Breed: Charolais

Sex: Male

DOB: 18-Feb-2020

Owner: Peter Conlon - Moynalty Carrickmacross Co Monaghan



Breeder:

Sire: Jumper
JER

Sire Verified (SNP)

Dam: Bondi Mona Lisa Et
IE291030320209

Dam Verified (SNP)



Evaluation Date: Mar 2021 Next Evaluation Date: 23-May-2021

Star Rating (Within Charolais breed)	Economic Indexes	€uro value per progeny	Index Reliability	Star rating (across all beef breeds)
★★	Replacement	€56	49% (Average)	★★
★★★★	Terminal	€135	52% (Average)	★★★★

Calving Difficulty (births requiring considerable assistance; % 3 & 4)

When Mated With:	Value	Reliability
Beef cows Breed avg: 5.59%, All breeds avg: 3.78%	+7.5%	73% (High)
Beef heifers Breed avg: 10.73%, All breeds avg: 8.1%	Values and reliability for calving difficulty when mated with beef heifers are available from the animal search on www.icbf.com	

Star Rating (Within Charolais breed)	Key Replacement Profit Traits	Value	Reliability	Star rating (across all beef breeds)
Expected Progeny Performance				
★★	Docility (1-5 scale) Breed avg: 0.04, All breeds avg: 0.02	0.01 scale	52% (Average)	★★★
★★★★★	Carcass weight (kg) Breed avg: 33.65kg, All breeds avg: 16.68kg	+41.4kg	51% (Average)	★★★★★
★★	Carcass conformation (1-15 scale) Breed avg: 1.88, All breeds avg: 1.42	+1.8 scale	48% (Average)	★★★★★

Expected Daughter Breeding Performance

	Daughter calving diff (% 3 & 4) Breed avg: 4.62%, All breeds avg: 5.37%	+4.9%	59%	
★★★★★	Daughter Milk (kg) Breed avg: -3.53kg, All breeds avg: 2.39kg	-1.9kg	47% (Average)	★
★★	Daughter calving interval (days) Breed avg: -1.34days, All breeds avg: -0.86days	+0.17days	42% (Average)	★★

Additional Information:

Myostatin Results = Q204X = 0 F94L = 1

Linear composites	Value	Reliability
Muscle	110	54%
Skeletal	118	52%
Function	94	26%

Herd data quality index

N/A

Animal scored. Linear scores and weaning weights in evaluations

Copyright, Irish Cattle Breeding Federation ICBF

This report has been prepared by ICBF in good faith on the basis of information provided to it. No representation or warranty expressed or implied is made or given by ICBF as to the accuracy, reliability, completeness of this Report. ICBF shall not be liable for any losses (whether direct or indirect), damages, costs or expenses whatsoever, incurred or arising from any use of or reliance on this Report or the information contained in it by any person.

Lot 73 KILCOMMON ROBBIE

ID: 372214052270617

Breed: Charolais

Sex: Male

DOB: 18-Feb-2020

Owner: Thomas Ryan - Cummermoloughney Milestone Thurles Co Tipperary

Breeder:

Sire: Dovea Gin Tonic
GTN

Sire Verified (SNP)

Soprano

Tisane

Lancier

Jodelle

Radieux

Hemisphere

Dam: Kilcommon Nora Et
IE331214630570

Goldstar Echo

Kilcommon Vera (Et)

Texan-Gie

Sheehills Ula

Oscar

Clarkstown Olive



Evaluation Date: Mar 2021 Next Evaluation Date: 23-May-2021

Star Rating (Within Charolais breed)	Economic Indexes	€uro value per progeny	Index Reliability	Star rating (across all beef breeds)
★★	Replacement	€36	48% (Average)	★
★★★★★	Terminal	€138	50% (Average)	★★★★★

Calving Difficulty (births requiring considerable assistance; % 3 & 4)

When Mated With:	Value	Reliability
Beef cows Breed avg: 5.59%, All breeds avg: 3.78%	+4.3%	72% (High)
Beef heifers Breed avg: 10.73%, All breeds avg: 8.1%	Values and reliability for calving difficulty when mated with beef heifers are available from the animal search on www.icbf.com	

Star Rating (Within Charolais breed)	Key Replacement Profit Traits	Value	Reliability	Star rating (across all beef breeds)
Expected Progeny Performance				
★★★★★	Docility (1-5 scale) Breed avg: 0.04, All breeds avg: 0.02	0.11 scale	46% (Average)	★★★★★
★★	Carcass weight (kg) Breed avg: 33.65kg, All breeds avg: 16.68kg	+30kg	46% (Average)	★★★★★
★★★	Carcass conformation (1-15 scale) Breed avg: 1.88, All breeds avg: 1.42	+1.84 scale	46% (Average)	★★★★★

Expected Daughter Breeding Performance

	Daughter calving diff (% 3 & 4) Breed avg: 4.62%, All breeds avg: 5.37%	+6.7%	63%	
★	Daughter Milk (kg) Breed avg: -3.53kg, All breeds avg: 2.39kg	-8.2kg	46% (Average)	★
★★★	Daughter calving interval (days) Breed avg: -1.34days, All breeds avg: -0.86days	-1.31days	45% (Average)	★★★

Additional Information:

Myostatin Results = Q204X = 0 F94L = 0

Animal not scored.

Linear composites	Value	Reliability
Muscle		
Skeletal		
Function		

Herd data quality index

N/A

Copyright, Irish Cattle Breeding Federation ICBF

This report has been prepared by ICBF in good faith on the basis of information provided to it. No representation or warranty expressed or implied is made or given by ICBF as to the accuracy, reliability, completeness of this Report. ICBF shall not be liable for any losses (whether direct or indirect), damages, costs or expenses whatsoever, incurred or arising from any use of or reliance on this Report or the information contained in it by any person.

Lot 74 KILCOMMON RODGE

ID: 372214052220620

Breed: Charolais

Sex: Male

DOB: 19-Feb-2020

Owner: Thomas Ryan - Cummermoloughney Milestone Thurles Co Tipperary

Breeder:

Sire: Utrillo Mic
URO

Sire Verified (SNP)

Dam: Kilcommon Helena
IE331214660490

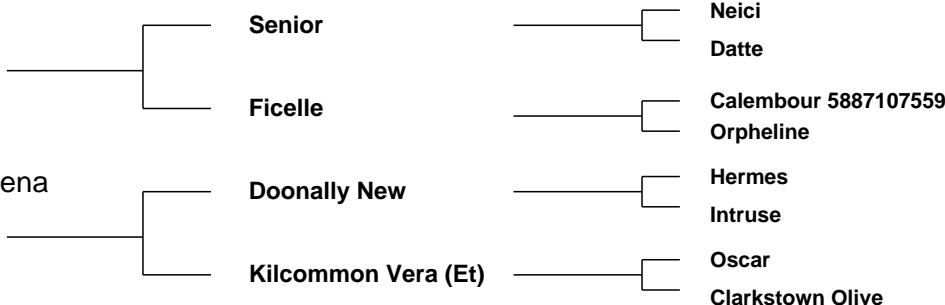

Evaluation Date: Mar 2021 Next Evaluation Date: 23-May-2021

Star Rating (Within Charolais breed)	Economic Indexes	€uro value per progeny	Index Reliability	Star rating (across all beef breeds)
★★★	Replacement	€67	47% (Average)	★★
★★★★★★	Terminal	€154	49% (Average)	★★★★★★

Calving Difficulty (births requiring considerable assistance; % 3 & 4)

When Mated With:	Value	Reliability
Beef cows Breed avg: 5.59%, All breeds avg: 3.78%	+7.7%	73% (High)
Beef heifers Breed avg: 10.73%, All breeds avg: 8.1%	Values and reliability for calving difficulty when mated with beef heifers are available from the animal search on www.icbf.com	

Star Rating (Within Charolais breed)	Key Replacement Profit Traits	Value	Reliability	Star rating (across all beef breeds)
Expected Progeny Performance				
★★★★★★	Docility (1-5 scale) Breed avg: 0.04, All breeds avg: 0.02	0.13 scale	46% (Average)	★★★★★★
★★★★★★	Carcass weight (kg) Breed avg: 33.65kg, All breeds avg: 16.68kg	+42kg	47% (Average)	★★★★★★
★★★★	Carcass conformation (1-15 scale) Breed avg: 1.88, All breeds avg: 1.42	+2.05 scale	47% (Average)	★★★★

Expected Daughter Breeding Performance				
	Daughter calving diff (% 3 & 4) Breed avg: 4.62%, All breeds avg: 5.37%	+4.1%	59%	
★★	Daughter Milk (kg) Breed avg: -3.53kg, All breeds avg: 2.39kg	-4.9kg	45% (Average)	★
★	Daughter calving interval (days) Breed avg: -1.34days, All breeds avg: -0.86days	+1.3days	41% (Average)	★

Additional Information:

Myostatin Results = Q204X = 0 F94L = 0

Animal not scored.

Linear composites	Value	Reliability
Muscle		
Skeletal		
Function		

Herd data quality index
N/A

Lot 75 CLONMAHON RAMBO 1

ID: 372223839450264

Breed: Charolais

Sex: Male

DOB: 20-Feb-2020



Owner: Eddie Daly - Clonmahon Summerhill Co Meath

Breeder:

Sire: Doonally New
CF52

Sire Verified (SNP)

Hermes

Intruse

Uranium

Athena

Campagnard

Dynamo

Dam: Clonmahon Alice
IE281493040097

Dam Verified (SNP)

Erudit

Ferrans Naomi

Argenty

Blanche

Enfield Hara Kiri

Ballykett Julia



Evaluation Date: Mar 2021 Next Evaluation Date: 23-May-2021

Star Rating (Within Charolais breed)	Economic Indexes	€uro value per progeny	Index Reliability	Star rating (across all beef breeds)
★★	Replacement	€58	52% (Average)	★★
★★★★★★	Terminal	€150	55% (Average)	★★★★★★

Calving Difficulty (births requiring considerable assistance; % 3 & 4)

When Mated With:	Value	Reliability
Beef cows Breed avg: 5.59%, All breeds avg: 3.78%	+6.3%	77% (High)
Beef heifers Breed avg: 10.73%, All breeds avg: 8.1%	Values and reliability for calving difficulty when mated with beef heifers are available from the animal search on www.icbf.com	

Star Rating (Within Charolais breed)	Key Replacement Profit Traits	Value	Reliability	Star rating (across all beef breeds)
Expected Progeny Performance				
★★★★	Docility (1-5 scale) Breed avg: 0.04, All breeds avg: 0.02	0.07 scale	55% (Average)	★★★★
★★★★★★	Carcass weight (kg) Breed avg: 33.65kg, All breeds avg: 16.68kg	+39.3kg	53% (Average)	★★★★★★
★★	Carcass conformation (1-15 scale) Breed avg: 1.88, All breeds avg: 1.42	+1.8 scale	51% (Average)	★★★★★★

Expected Daughter Breeding Performance

	Daughter calving diff (% 3 & 4) Breed avg: 4.62%, All breeds avg: 5.37%	+5.8%	66%	
★★★	Daughter Milk (kg) Breed avg: -3.53kg, All breeds avg: 2.39kg	-2.9kg	51% (Average)	★
★★	Daughter calving interval (days) Breed avg: -1.34days, All breeds avg: -0.86days	-0.47days	47% (Average)	★★★

Additional Information:

Myostatin Results = Q204X = 1 F94L = 0

Linear composites	Value	Reliability
Muscle	116	56%
Skeletal	118	54%
Function	107	33%

Herd data quality index

N/A

Animal scored. Linear scores and weaning weights in evaluations

Copyright, Irish Cattle Breeding Federation ICBF

This report has been prepared by ICBF in good faith on the basis of information provided to it. No representation or warranty expressed or implied is made or given by ICBF as to the accuracy, reliability, completeness of this Report. ICBF shall not be liable for any losses (whether direct or indirect), damages, costs or expenses whatsoever, incurred or arising from any use of or reliance on this Report or the information contained in it by any person.

Lot 76 LIMKILN ROBERTO ET

ID: 372216907180249

Breed: Charolais

Sex: Male

DOB: 20-Feb-2020



Owner: Richard Hackett - Coolistigue Clonlara Co Clare

Breeder:

Sire: Panama
PNZ

Sire Verified (SNP)

Dam: Limkiln Frances
IE131680320130

Dam Verified (SNP)

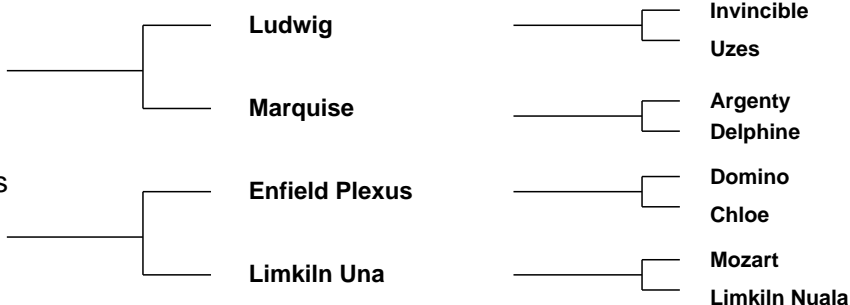

Evaluation Date: Mar 2021 Next Evaluation Date: 23-May-2021

Star Rating (Within Charolais breed)	Economic Indexes	€uro value per progeny	Index Reliability	Star rating (across all beef breeds)
--------------------------------------	------------------	------------------------	-------------------	--------------------------------------

★	Replacement	-€19	49% (Average)	★
★★★	Terminal	€123	52% (Average)	★★★★★

Calving Difficulty (births requiring considerable assistance; % 3 & 4)

When Mated With:	Value	Reliability
Beef cows Breed avg: 5.59%, All breeds avg: 3.78%	+8.9%	73% (High)
Beef heifers Breed avg: 10.73%, All breeds avg: 8.1%	Values and reliability for calving difficulty when mated with beef heifers are available from the animal search on www.icbf.com	

Star Rating (Within Charolais breed)	Key Replacement Profit Traits	Value	Reliability	Star rating (across all beef breeds)
--------------------------------------	-------------------------------	-------	-------------	--------------------------------------

Expected Progeny Performance				
★	Docility (1-5 scale) Breed avg: 0.04, All breeds avg: 0.02	-0.11 scale	48% (Average)	★
★★★★★	Carcass weight (kg) Breed avg: 33.65kg, All breeds avg: 16.68kg	+39.6kg	53% (Average)	★★★★★
★★★	Carcass conformation (1-15 scale) Breed avg: 1.88, All breeds avg: 1.42	+1.9 scale	48% (Average)	★★★★★

Expected Daughter Breeding Performance				
--	--	--	--	--

	Daughter calving diff (% 3 & 4) Breed avg: 4.62%, All breeds avg: 5.37%	+4.9%	62%	
★	Daughter Milk (kg) Breed avg: -3.53kg, All breeds avg: 2.39kg	-7.5kg	49% (Average)	★
★	Daughter calving interval (days) Breed avg: -1.34days, All breeds avg: -0.86days	+0.46days	42% (Average)	★★

Additional Information:

Myostatin Results = Q204X = 1 F94L = 0

Linear composites	Value	Reliability
Muscle		
Skeletal		
Function		

Herd data quality index
N/A

Animal not scored.

Lot 77 TULLYVILLAGE RAMBO

ID: 372219297570568

Breed: Charolais

Sex: Male

DOB: 02-Mar-2020

Owner: William Flynn - Tullyvillage Newbridge Ballinasloe Co Galway

Breeder:

Sire: Tombapik
CH4202

Sire Verified (SNP)

Jumper

Lavande

Cooper

Ritournell

Concile

Divine

Dam: Tullyvillage Leanne
IE181948180434

Dam Verified (SNP)

Doonally New

Bridgeview Angel

Hermes

Intruse

Jupiter

3883 Bridgeview Obao



Evaluation Date: Mar 2021 Next Evaluation Date: 23-May-2021

Star Rating (Within Charolais breed)	Economic Indexes	€uro value per progeny	Index Reliability	Star rating (across all beef breeds)
★★★	Replacement	€64	47% (Average)	★★
★★★★★	Terminal	€139	52% (Average)	★★★★★

Calving Difficulty (births requiring considerable assistance; % 3 & 4)

When Mated With:	Value	Reliability
Beef cows Breed avg: 5.59%, All breeds avg: 3.78%	+10%	76% (High)
Beef heifers Breed avg: 10.73%, All breeds avg: 8.1%	Values and reliability for calving difficulty when mated with beef heifers are available from the animal search on www.icbf.com	

Star Rating (Within Charolais breed)	Key Replacement Profit Traits	Value	Reliability	Star rating (across all beef breeds)
Expected Progeny Performance				
★★★★★	Docility (1-5 scale) Breed avg: 0.04, All breeds avg: 0.02	0.05 scale	48% (Average)	★★★★★
★★★★★	Carcass weight (kg) Breed avg: 33.65kg, All breeds avg: 16.68kg	+45.8kg	52% (Average)	★★★★★
★★★★★	Carcass conformation (1-15 scale) Breed avg: 1.88, All breeds avg: 1.42	+2.09 scale	47% (Average)	★★★★★

Expected Daughter Breeding Performance

	Daughter calving diff (% 3 & 4) Breed avg: 4.62%, All breeds avg: 5.37%	+3.8%	59%	
★★★★★	Daughter Milk (kg) Breed avg: -3.53kg, All breeds avg: 2.39kg	+1.4kg	47% (Average)	★★★
★	Daughter calving interval (days) Breed avg: -1.34days, All breeds avg: -0.86days	+1.29days	40% (Average)	★

Additional Information:

Myostatin Results = Q204X = 1 F94L = 0

Animal not scored.

Linear composites	Value	Reliability
Muscle		
Skeletal		
Function		

Herd data quality index

N/A

Copyright, Irish Cattle Breeding Federation ICBF

This report has been prepared by ICBF in good faith on the basis of information provided to it. No representation or warranty expressed or implied is made or given by ICBF as to the accuracy, reliability, completeness of this Report. ICBF shall not be liable for any losses (whether direct or indirect), damages, costs or expenses whatsoever, incurred or arising from any use of or reliance on this Report or the information contained in it by any person.

Lot 78 CLENAGH ROCKET

ID: 372222988920609

Breed: Charolais

Sex: Male

DOB: 05-Mar-2020

Owner: Michael J Quin - Clenagh Newmarket On Fergus Co Clare



Breeder:

Sire: Texan-Gie
TXG

Sire Verified (SNP)

Dam: Clenagh Classic
IE131188140285

Dam Verified (SNP)

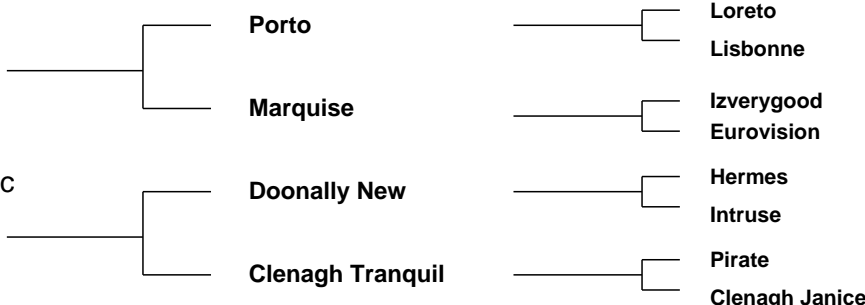

Evaluation Date: Mar 2021 Next Evaluation Date: 23-May-2021

Star Rating (Within Charolais breed)	Economic Indexes	€uro value per progeny	Index Reliability	Star rating (across all beef breeds)
★★★	Replacement	€69	51% (Average)	★★
★★★★★	Terminal	€143	53% (Average)	★★★★★

Calving Difficulty (births requiring considerable assistance; % 3 & 4)

When Mated With:	Value	Reliability
Beef cows Breed avg: 5.59%, All breeds avg: 3.78%	+5.7%	77% (High)
Beef heifers Breed avg: 10.73%, All breeds avg: 8.1%	Values and reliability for calving difficulty when mated with beef heifers are available from the animal search on www.icbf.com	

Star Rating (Within Charolais breed)	Key Replacement Profit Traits	Value	Reliability	Star rating (across all beef breeds)
Expected Progeny Performance				
★	Docility (1-5 scale) Breed avg: 0.04, All breeds avg: 0.02	-0.08 scale	57% (Average)	★
★★★★★	Carcass weight (kg) Breed avg: 33.65kg, All breeds avg: 16.68kg	+37.8kg	52% (Average)	★★★★★
★★★★★	Carcass conformation (1-15 scale) Breed avg: 1.88, All breeds avg: 1.42	+2.08 scale	49% (Average)	★★★★★

Expected Daughter Breeding Performance				
	Daughter calving diff (% 3 & 4) Breed avg: 4.62%, All breeds avg: 5.37%	+4.6%	63%	
★★★	Daughter Milk (kg) Breed avg: -3.53kg, All breeds avg: 2.39kg	-3.5kg	50% (Average)	★
★★★★★	Daughter calving interval (days) Breed avg: -1.34days, All breeds avg: -0.86days	-2.16days	44% (Average)	★★★★★

Additional Information:

Myostatin Results = Q204X = 0 F94L = 1

Linear composites	Value	Reliability
Muscle	125	56%
Skeletal	121	54%
Function	126	30%

Herd data quality index

N/A

Animal scored. Linear scores and weaning weights in evaluations

Copyright, Irish Cattle Breeding Federation ICBF

This report has been prepared by ICBF in good faith on the basis of information provided to it. No representation or warranty expressed or implied is made or given by ICBF as to the accuracy, reliability, completeness of this Report. ICBF shall not be liable for any losses (whether direct or indirect), damages, costs or expenses whatsoever, incurred or arising from any use of or reliance on this Report or the information contained in it by any person.

Lot 79 BONDI RONALDO

ID: 372222818640274

Breed: Charolais

Sex: Male

DOB: 07-Mar-2020



Owner: Peter Conlon - Moynalty Carrickmacross Co Monaghan

Breeder:

Sire: Doonally New CF52

Sire Verified (SNP)

Dam: Bondi Jessica IE291030390173

Dam Verified (SNP)

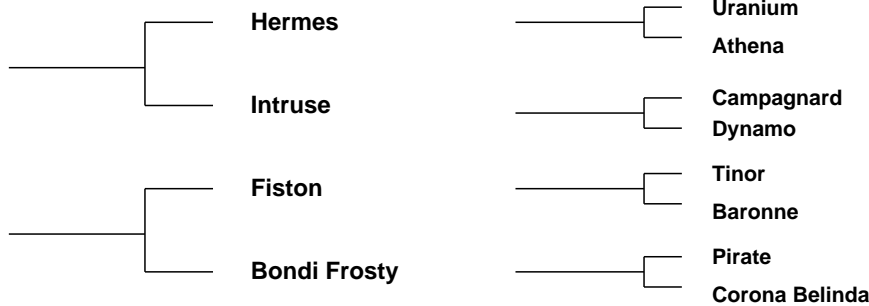

Evaluation Date: Mar 2021 Next Evaluation Date: 23-May-2021

Star Rating (Within Charolais breed)	Economic Indexes	€uro value per progeny	Index Reliability	Star rating (across all beef breeds)
★★★	Replacement	€76	52% (Average)	★★★
★★★★★★	Terminal	€193	54% (Average)	★★★★★★

Calving Difficulty (births requiring considerable assistance; % 3 & 4)

When Mated With:	Value	Reliability
Beef cows Breed avg: 5.59%, All breeds avg: 3.78%	+7.8%	75% (High)
Beef heifers Breed avg: 10.73%, All breeds avg: 8.1%	Values and reliability for calving difficulty when mated with beef heifers are available from the animal search on www.icbf.com	

Star Rating (Within Charolais breed)	Key Replacement Profit Traits	Value	Reliability	Star rating (across all beef breeds)
Expected Progeny Performance				
★★★★★★	Docility (1-5 scale) Breed avg: 0.04, All breeds avg: 0.02	0.14 scale	52% (Average)	★★★★★★
★★★★★★	Carcass weight (kg) Breed avg: 33.65kg, All breeds avg: 16.68kg	+49.8kg	52% (Average)	★★★★★★
★★★★★★	Carcass conformation (1-15 scale) Breed avg: 1.88, All breeds avg: 1.42	+2.53 scale	49% (Average)	★★★★★★

Expected Daughter Breeding Performance

	Daughter calving diff (% 3 & 4) Breed avg: 4.62%, All breeds avg: 5.37%	+4.5%	64%	
★	Daughter Milk (kg) Breed avg: -3.53kg, All breeds avg: 2.39kg	-7kg	49% (Average)	★
★★	Daughter calving interval (days) Breed avg: -1.34days, All breeds avg: -0.86days	+0.45days	46% (Average)	★★

Additional Information:

Myostatin Results = Q204X = 1 F94L = 1

Linear composites	Value	Reliability
Muscle	123	55%
Skeletal	113	53%
Function	102	32%

Herd data quality index

N/A

Animal scored. Linear scores and weaning weights in evaluations

Copyright, Irish Cattle Breeding Federation ICBF

This report has been prepared by ICBF in good faith on the basis of information provided to it. No representation or warranty expressed or implied is made or given by ICBF as to the accuracy, reliability, completeness of this Report. ICBF shall not be liable for any losses (whether direct or indirect), damages, costs or expenses whatsoever, incurred or arising from any use of or reliance on this Report or the information contained in it by any person.

Lot 80 CUILLMORE RYAN

ID: 372219498350265

Breed: Charolais

Sex: Male

DOB: 17-Mar-2020

Owner: Thomas Keane - Island Taggard Carrowholly Westport Co Mayo

Breeder:

Sire: Doonally New
CF52

Sire Verified (SNP)

Dam: Cuillmore Marta
IE272335920232

Dam Verified (SNP)

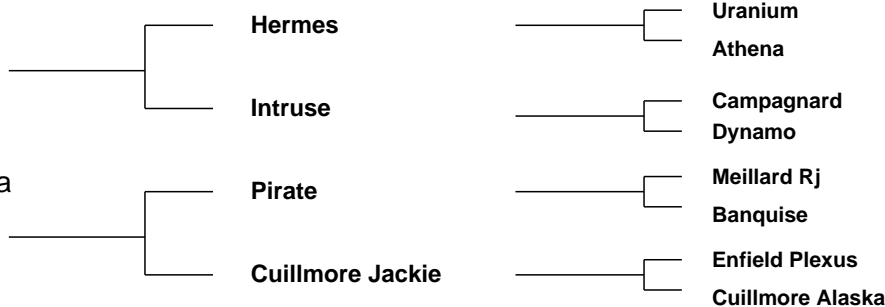

Evaluation Date: Mar 2021 Next Evaluation Date: 23-May-2021

Star Rating (Within Charolais breed)	Economic Indexes	€uro value per progeny	Index Reliability	Star rating (across all beef breeds)
--------------------------------------	------------------	------------------------	-------------------	--------------------------------------

★	Replacement	€18	49% (Average)	★
---	--------------------	------------	-------------------------	---

★★★★★★	Terminal	€153	51% (Average)	★★★★★★
--------	-----------------	-------------	-------------------------	--------

Calving Difficulty (births requiring considerable assistance; % 3 & 4)

When Mated With:	Value	Reliability
------------------	-------	-------------

Beef cows Breed avg: 5.59%, All breeds avg: 3.78%	+6.6%	77% (High)
---	--------------	----------------------

Beef heifers Breed avg: 10.73%, All breeds avg: 8.1%	Values and reliability for calving difficulty when mated with beef heifers are available from the animal search on www.icbf.com	
--	---	--

Star Rating (Within Charolais breed)	Key Replacement Profit Traits	Value	Reliability	Star rating (across all beef breeds)
--------------------------------------	-------------------------------	-------	-------------	--------------------------------------

Expected Progeny Performance

★★★★★	Docility (1-5 scale) Breed avg: 0.04, All breeds avg: 0.02	0.06 scale	47% (Average)	★★★★★
-------	--	---------------	------------------	-------

★★★★★	Carcass weight (kg) Breed avg: 33.65kg, All breeds avg: 16.68kg	+36.9kg	46% (Average)	★★★★★★
-------	---	---------	------------------	--------

★★★★★	Carcass conformation (1-15 scale) Breed avg: 1.88, All breeds avg: 1.42	+1.99 scale	47% (Average)	★★★★★★
-------	---	----------------	------------------	--------

Expected Daughter Breeding Performance

	Daughter calving diff (% 3 & 4) Breed avg: 4.62%, All breeds avg: 5.37%	+4.8%	66%	
--	---	-------	-----	--

★	Daughter Milk (kg) Breed avg: -3.53kg, All breeds avg: 2.39kg	-7.2kg	48% (Average)	★
---	---	--------	------------------	---

★	Daughter calving interval (days) Breed avg: -1.34days, All breeds avg: -0.86days	+1.91days	46% (Average)	★
---	--	-----------	------------------	---

Additional Information:

Myostatin Results = Q204X = 1 F94L = 0

Animal not scored.

Linear composites Value Reliability

Muscle		
Skeletal		
Function		

Herd data quality index

N/A

Copyright, Irish Cattle Breeding Federation ICBF

This report has been prepared by ICBF in good faith on the basis of information provided to it. No representation or warranty expressed or implied is made or given by ICBF as to the accuracy, reliability, completeness of this Report. ICBF shall not be liable for any losses (whether direct or indirect), damages, costs or expenses whatsoever, incurred or arising from any use of or reliance on this Report or the information contained in it by any person.

Lot 81 DERRINBOY RIFLE

ID: 372214077240462

Breed: Charolais

Sex: Male

DOB: 17-Mar-2020

Owner: Aidan Gath - Derrinboy Kilcormac Co Offaly

Breeder:

Sire: Tombapik
CH4202

Sire Verified (SNP)

Jumper

Lavande

Cooper

Ritournell

Concile

Divine

Dam: Derrinboy Lucy
IE301337790357

Dam Verified (SNP)

Lisnagre Elite (Et)

Liscullane Doreen

Domino

Ballydownan Violet (Et)

Doonally Nicefor

Liscullane Virginia

Evaluation Date: Mar 2021

Next Evaluation Date: 23-May-2021

Star Rating (Within Charolais breed)	Economic Indexes	€uro value per progeny	Index Reliability	Star rating (across all beef breeds)
★★★★★	Replacement	€135	30% (Low)	★★★★★
★★★	Terminal	€132	34% (Low)	★★★★★

Calving Difficulty (births requiring considerable assistance; % 3 & 4)

When Mated With:	Value	Reliability
Beef cows Breed avg: 5.59%, All breeds avg: 3.78%	+5.4%	44% (Average)
Beef heifers Breed avg: 10.73%, All breeds avg: 8.1%	Values and reliability for calving difficulty when mated with beef heifers are available from the animal search on www.icbf.com	

Star Rating (Within Charolais breed)	Key Replacement Profit Traits	Value	Reliability	Star rating (across all beef breeds)
Expected Progeny Performance				
★★★★★	Docility (1-5 scale) Breed avg: 0.04, All breeds avg: 0.02	0.07 scale	36% (Low)	★★★★★
★★★★★	Carcass weight (kg) Breed avg: 33.65kg, All breeds avg: 16.68kg	+38.4kg	39% (Low)	★★★★★
★★★	Carcass conformation (1-15 scale) Breed avg: 1.88, All breeds avg: 1.42	+1.86 scale	29% (Low)	★★★★★

Expected Daughter Breeding Performance

	Daughter calving diff (% 3 & 4) Breed avg: 4.62%, All breeds avg: 5.37%	+3.8%	36%	
★★★★★	Daughter Milk (kg) Breed avg: -3.53kg, All breeds avg: 2.39kg	+3.9kg	31% (Low)	★★★★★
★★★★★	Daughter calving interval (days) Breed avg: -1.34days, All breeds avg: -0.86days	-1.93days	18% (V Low)	★★★★★

Additional Information:

Myostatin Results = Q204X = 0 F94L = 0

Animal not scored.

Linear composites	Value	Reliability
Muscle		
Skeletal		
Function		

Herd data quality index

N/A

Copyright, Irish Cattle Breeding Federation ICBF

This report has been prepared by ICBF in good faith on the basis of information provided to it. No representation or warranty expressed or implied is made or given by ICBF as to the accuracy, reliability, completeness of this Report. ICBF shall not be liable for any losses (whether direct or indirect), damages, costs or expenses whatsoever, incurred or arising from any use of or reliance on this Report or the information contained in it by any person.

Lot 82 CROSSMOLINA ROLEX

ID: 372219201621340

Breed: Charolais

Sex: Male

DOB: 18-Mar-2020

Owner: Alan Wood - Cloonamine House Crossmolina Co Mayo

Breeder:

Sire: Stimothee
S3184

Sire Verified (SNP)

Domino

Opale

Aimable

Anemone

Jaguar Bro

Manette

Dam: Crossmolina Judy
IE271115291027

Dam Verified (SNP)

Inverlochy Ferdie

Crossmolina Carol

Balmyle Bollinger

Inverlochy Une

Perou

Crossmolina Mona



Evaluation Date: Mar 2021 Next Evaluation Date: 23-May-2021

Star Rating (Within Charolais breed)	Economic Indexes	€uro value per progeny	Index Reliability	Star rating (across all beef breeds)
--------------------------------------	------------------	------------------------	-------------------	--------------------------------------

★	Replacement	-€4	43% (Average)	★
---	--------------------	-----	---------------	---

★★★★★	Terminal	€142	45% (Average)	★★★★★
-------	-----------------	------	---------------	-------

Calving Difficulty (births requiring considerable assistance; % 3 & 4)

When Mated With:	Value	Reliability
------------------	-------	-------------

Beef cows Breed avg: 5.59%, All breeds avg: 3.78%	+6.5%	72% (High)
---	-------	------------

Beef heifers Breed avg: 10.73%, All breeds avg: 8.1%	Values and reliability for calving difficulty when mated with beef heifers are available from the animal search on www.icbf.com	
--	---	--

Star Rating (Within Charolais breed)	Key Replacement Profit Traits	Value	Reliability	Star rating (across all beef breeds)
--------------------------------------	-------------------------------	-------	-------------	--------------------------------------

Expected Progeny Performance

★★★	Docility (1-5 scale) Breed avg: 0.04, All breeds avg: 0.02	0.04 scale	40% (Average)	★★★★★
-----	--	------------	---------------	-------

★★★★★	Carcass weight (kg) Breed avg: 33.65kg, All breeds avg: 16.68kg	+38kg	42% (Average)	★★★★★
-------	---	-------	---------------	-------

★★★★★	Carcass conformation (1-15 scale) Breed avg: 1.88, All breeds avg: 1.42	+2.4 scale	41% (Average)	★★★★★
-------	---	------------	---------------	-------

Expected Daughter Breeding Performance

	Daughter calving diff (% 3 & 4) Breed avg: 4.62%, All breeds avg: 5.37%	+4.1%	56%	
--	---	-------	-----	--

★	Daughter Milk (kg) Breed avg: -3.53kg, All breeds avg: 2.39kg	-11.7kg	45% (Average)	★
---	---	---------	---------------	---

★★	Daughter calving interval (days) Breed avg: -1.34days, All breeds avg: -0.86days	+0days	36% (Low)	★★
----	--	--------	-----------	----

Additional Information:

Myostatin Results = Q204X = 1 F94L = 0

Animal not scored.

Linear composites	Value	Reliability
Muscle		
Skeletal		
Function		

Herd data quality index

N/A

Copyright, Irish Cattle Breeding Federation ICBF

This report has been prepared by ICBF in good faith on the basis of information provided to it. No representation or warranty expressed or implied is made or given by ICBF as to the accuracy, reliability, completeness of this Report. ICBF shall not be liable for any losses (whether direct or indirect), damages, costs or expenses whatsoever, incurred or arising from any use of or reliance on this Report or the information contained in it by any person.

Lot 83 BLACKROAD RIVIERE

ID: 372216838630146

Breed: Charolais

Sex: Male

DOB: 19-Mar-2020

Owner: John Culloty - Meenala Castleisland Co Kerry

Breeder:

Sire: Bivouac
CH2218

Sire Verified (SNP)

Dam: Prime Ingrid Et
IE331308890252

Dam Verified (SNP)

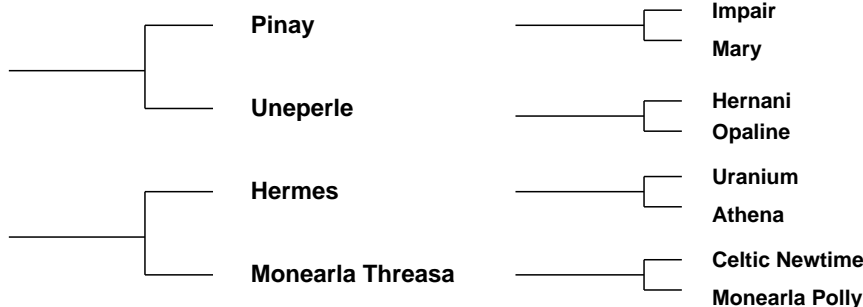

Evaluation Date: Mar 2021 Next Evaluation Date: 23-May-2021

Star Rating (Within Charolais breed)	Economic Indexes	€uro value per progeny	Index Reliability	Star rating (across all beef breeds)
★★★	Replacement	€62	47% (Average)	★★
★★★★★★	Terminal	€170	50% (Average)	★★★★★★

Calving Difficulty (births requiring considerable assistance; % 3 & 4)

When Mated With:	Value	Reliability
Beef cows Breed avg: 5.59%, All breeds avg: 3.78%	+5%	75% (High)
Beef heifers Breed avg: 10.73%, All breeds avg: 8.1%	Values and reliability for calving difficulty when mated with beef heifers are available from the animal search on www.icbf.com	

Star Rating (Within Charolais breed)	Key Replacement Profit Traits	Value	Reliability	Star rating (across all beef breeds)
Expected Progeny Performance				
★★★★★	Docility (1-5 scale) Breed avg: 0.04, All breeds avg: 0.02	0.05 scale	48% (Average)	★★★★★
★★★★★★	Carcass weight (kg) Breed avg: 33.65kg, All breeds avg: 16.68kg	+44.1kg	47% (Average)	★★★★★★
★★★★★	Carcass conformation (1-15 scale) Breed avg: 1.88, All breeds avg: 1.42	+1.95 scale	47% (Average)	★★★★★★

Expected Daughter Breeding Performance				
	Daughter calving diff (% 3 & 4) Breed avg: 4.62%, All breeds avg: 5.37%	+5.1%	60%	
★★	Daughter Milk (kg) Breed avg: -3.53kg, All breeds avg: 2.39kg	-4.6kg	46% (Average)	★
★	Daughter calving interval (days) Breed avg: -1.34days, All breeds avg: -0.86days	+1.82days	39% (Low)	★

Additional Information:

Myostatin Results = Q204X = 1 F94L = 0

Animal not scored.

Linear composites	Value	Reliability
Muscle		
Skeletal		
Function		

Herd data quality index
N/A

Copyright, Irish Cattle Breeding Federation ICBF

This report has been prepared by ICBF in good faith on the basis of information provided to it. No representation or warranty expressed or implied is made or given by ICBF as to the accuracy, reliability, completeness of this Report. ICBF shall not be liable for any losses (whether direct or indirect), damages, costs or expenses whatsoever, incurred or arising from any use of or reliance on this Report or the information contained in it by any person.

Lot 84 CROSSMOLINA ROYAL

ID: 372219201671337

Breed: Charolais

Sex: Male

DOB: 20-Mar-2020

Owner: Alan Wood - Cloonamine House Crossmolina Co Mayo

Breeder:

Sire: Doonally New
CF52

Sire Verified (SNP)

Dam: Crossmolina Lizzie
IE271115211060

Dam Verified (SNP)

Hermes

Intruse

Tombapik

Crossmolina Grace 2

Uranium

Athena

Campagnard

Dynamo

Jumper

Lavande

Prime Roberto

Crossmolina Carol



Evaluation Date: Mar 2021 Next Evaluation Date: 23-May-2021

Star Rating (Within Charolais breed)	Economic Indexes	€uro value per progeny	Index Reliability	Star rating (across all beef breeds)
--------------------------------------	------------------	------------------------	-------------------	--------------------------------------

★★	Replacement	€57	49% (Average)	★★
----	--------------------	------------	-------------------------	----

★★★★★★	Terminal	€147	51% (Average)	★★★★★★
--------	-----------------	-------------	-------------------------	--------

Calving Difficulty (births requiring considerable assistance; % 3 & 4)

When Mated With:	Value	Reliability
------------------	-------	-------------

Beef cows Breed avg: 5.59%, All breeds avg: 3.78%	+8.6%	76% (High)
---	--------------	----------------------

Beef heifers Breed avg: 10.73%, All breeds avg: 8.1%	Values and reliability for calving difficulty when mated with beef heifers are available from the animal search on www.icbf.com	
--	---	--

Star Rating (Within Charolais breed)	Key Replacement Profit Traits	Value	Reliability	Star rating (across all beef breeds)
--------------------------------------	-------------------------------	-------	-------------	--------------------------------------

Expected Progeny Performance

★★★★★★	Docility (1-5 scale) Breed avg: 0.04, All breeds avg: 0.02	0.14 scale	48% (Average)	★★★★★★
--------	--	---------------	------------------	--------

★★★★★★	Carcass weight (kg) Breed avg: 33.65kg, All breeds avg: 16.68kg	+42kg	47% (Average)	★★★★★★
--------	---	-------	------------------	--------

★★★★★★	Carcass conformation (1-15 scale) Breed avg: 1.88, All breeds avg: 1.42	+2.07 scale	47% (Average)	★★★★★★
--------	---	----------------	------------------	--------

Expected Daughter Breeding Performance

	Daughter calving diff (% 3 & 4) Breed avg: 4.62%, All breeds avg: 5.37%	+5.1%	64%	
--	---	-------	-----	--

★★★★	Daughter Milk (kg) Breed avg: -3.53kg, All breeds avg: 2.39kg	-1.5kg	48% (Average)	★
------	---	--------	------------------	---

★	Daughter calving interval (days) Breed avg: -1.34days, All breeds avg: -0.86days	+1.58days	45% (Average)	★
---	--	-----------	------------------	---

Additional Information:

Myostatin Results = Q204X = 1 F94L = 0

Animal not scored.

Linear composites Value Reliability

Muscle		
Skeletal		
Function		

Herd data quality index

N/A

Copyright, Irish Cattle Breeding Federation ICBF

This report has been prepared by ICBF in good faith on the basis of information provided to it. No representation or warranty expressed or implied is made or given by ICBF as to the accuracy, reliability, completeness of this Report. ICBF shall not be liable for any losses (whether direct or indirect), damages, costs or expenses whatsoever, incurred or arising from any use of or reliance on this Report or the information contained in it by any person.

Lot 85 ROCKSBOROUGH ROMEO

ID: 372223123030118

Breed: Charolais

Sex: Male

DOB: 24-Mar-2020

Owner: Marie Burke - Roxboro Ballinrobe Co Mayo

Breeder:

Sire: Major MJR

Sire Verified (SNP)

Dam: Prime Lauren Et IE331308810278

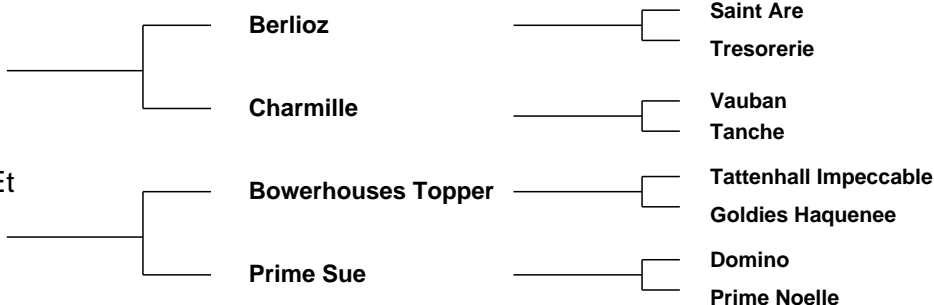

Evaluation Date: Mar 2021 Next Evaluation Date: 23-May-2021

Star Rating (Within Charolais breed)	Economic Indexes	€uro value per progeny	Index Reliability	Star rating (across all beef breeds)
--------------------------------------	------------------	------------------------	-------------------	--------------------------------------

★	Replacement	-€8	33% (Low)	★
---	--------------------	-----	-----------	---

★★★	Terminal	€123	32% (Low)	★★★★★
-----	-----------------	------	-----------	-------

Calving Difficulty (births requiring considerable assistance; % 3 & 4)

When Mated With:	Value	Reliability
------------------	-------	-------------

Beef cows Breed avg: 5.59%, All breeds avg: 3.78%	+7.6%	34% (Low)
---	-------	-----------

Beef heifers Breed avg: 10.73%, All breeds avg: 8.1%	Values and reliability for calving difficulty when mated with beef heifers are available from the animal search on www.icbf.com	
--	---	--

Star Rating (Within Charolais breed)	Key Replacement Profit Traits	Value	Reliability	Star rating (across all beef breeds)
--------------------------------------	-------------------------------	-------	-------------	--------------------------------------

Expected Progeny Performance

★★★★★	Docility (1-5 scale) Breed avg: 0.04, All breeds avg: 0.02	0.04 scale	46% (Average)	★★★★★
-------	---	------------	---------------	-------

★★★★★★	Carcass weight (kg) Breed avg: 33.65kg, All breeds avg: 16.68kg	+41.5kg	35% (Low)	★★★★★★
--------	--	---------	-----------	--------

★★★★	Carcass conformation (1-15 scale) Breed avg: 1.88, All breeds avg: 1.42	+1.84 scale	34% (Low)	★★★★
------	--	-------------	-----------	------

Expected Daughter Breeding Performance

	Daughter calving diff (% 3 & 4) Breed avg: 4.62%, All breeds avg: 5.37%	+4.6%	32%	
--	--	-------	-----	--

★★★★	Daughter Milk (kg) Breed avg: -3.53kg, All breeds avg: 2.39kg	-4.2kg	34% (Low)	★
------	--	--------	-----------	---

★	Daughter calving interval (days) Breed avg: -1.34days, All breeds avg: -0.86days	+3.02days	31% (Low)	★
---	---	-----------	-----------	---

Additional Information:

Myostatin Results = Q204X = 0 F94L = 0

Linear composites	Value	Reliability
Muscle	112	55%
Skeletal	131	53%
Function	113	31%

Herd data quality index

N/A

Animal scored. Linear scores and weaning weights in evaluations

Copyright, Irish Cattle Breeding Federation ICBF

This report has been prepared by ICBF in good faith on the basis of information provided to it. No representation or warranty expressed or implied is made or given by ICBF as to the accuracy, reliability, completeness of this Report. ICBF shall not be liable for any losses (whether direct or indirect), damages, costs or expenses whatsoever, incurred or arising from any use of or reliance on this Report or the information contained in it by any person.

Lot 86 FAIRBANKS RIO

ID: 372215402410597

Breed: Charolais

Sex: Male

DOB: 30-Mar-2020

Owner: Damien Maher - Camblin Roscrea Co Tipperary

Breeder:

Sire: Pottlereagh Mark
CH4160

Sire Verified (SNP)

Cavelands Fenian

Drumhilla Aileen

Dam: Liscally My Fair Lady 6 Et
IE231024060252

Balmyle Vagabond

Liscally Blossom

Noaille

Cavelands Carena

Enfield Hara Kiri

Drumhilla Ulrika

Maerdy Othello

Balmyle Oregana

Padirac

Liscally Rosewood I (Et)

Evaluation Date: Mar 2021 Next Evaluation Date: 23-May-2021

Star Rating (Within Charolais breed)	Economic Indexes	€uro value per progeny	Index Reliability	Star rating (across all beef breeds)
★★★★	Replacement	€96	27% (Low)	★★★★
★★★★	Terminal	€136	31% (Low)	★★★★★

Calving Difficulty (births requiring considerable assistance; % 3 & 4)

When Mated With:	Value	Reliability
Beef cows Breed avg: 5.59%, All breeds avg: 3.78%	+5.9%	34% (Low)
Beef heifers Breed avg: 10.73%, All breeds avg: 8.1%	Values and reliability for calving difficulty when mated with beef heifers are available from the animal search on www.icbf.com	

Star Rating (Within Charolais breed)	Key Replacement Profit Traits	Value	Reliability	Star rating (across all beef breeds)
Expected Progeny Performance				
★	Docility (1-5 scale) Breed avg: 0.04, All breeds avg: 0.02	-0.03 scale	36% (Low)	★★
★★★★	Carcass weight (kg) Breed avg: 33.65kg, All breeds avg: 16.68kg	+37.9kg	34% (Low)	★★★★★
★★★	Carcass conformation (1-15 scale) Breed avg: 1.88, All breeds avg: 1.42	+1.93 scale	34% (Low)	★★★★★

Expected Daughter Breeding Performance

	Daughter calving diff (% 3 & 4) Breed avg: 4.62%, All breeds avg: 5.37%	+3.5%	23%	
★★★★	Daughter Milk (kg) Breed avg: -3.53kg, All breeds avg: 2.39kg	-1.3kg	27% (Low)	★
★★★★	Daughter calving interval (days) Breed avg: -1.34days, All breeds avg: -0.86days	-2.05days	20% (Low)	★★★★

Additional Information:

Myostatin Results = Q204X = 0 F94L = 0

Animal not scored.

Linear composites	Value	Reliability
Muscle		
Skeletal		
Function		

Herd data quality index

N/A

Copyright, Irish Cattle Breeding Federation ICBF

This report has been prepared by ICBF in good faith on the basis of information provided to it. No representation or warranty expressed or implied is made or given by ICBF as to the accuracy, reliability, completeness of this Report. ICBF shall not be liable for any losses (whether direct or indirect), damages, costs or expenses whatsoever, incurred or arising from any use of or reliance on this Report or the information contained in it by any person.

Lot 87 ROCKSBOROUGH ROCKY

ID: 372223123040119

Breed: Charolais

Sex: Male

DOB: 30-Mar-2020

Owner: Marie Burke - Roxboro Ballinrobe Co Mayo

Breeder:

Sire: Pirate
PTE

Sire Verified (SNP)

Meillard Rj

Banquise

Dam: Rocksborough Martina Et
IE271258720097

Doonally New

Derromasoo Sally

Invincible

Badine

Voltaire

Proie

Hermes

Intruse

Doonally Prince

Drumshambo Hound



Evaluation Date: Mar 2021 Next Evaluation Date: 23-May-2021

Star Rating (Within Charolais breed)	Economic Indexes	€uro value per progeny	Index Reliability	Star rating (across all beef breeds)
★★★	Replacement	€71	34% (Low)	★★
★★★★★★	Terminal	€168	34% (Low)	★★★★★★

Calving Difficulty (births requiring considerable assistance; % 3 & 4)

When Mated With:	Value	Reliability
Beef cows Breed avg: 5.59%, All breeds avg: 3.78%	+5.5%	33% (Low)
Beef heifers Breed avg: 10.73%, All breeds avg: 8.1%	Values and reliability for calving difficulty when mated with beef heifers are available from the animal search on www.icbf.com	

Star Rating (Within Charolais breed)	Key Replacement Profit Traits	Value	Reliability	Star rating (across all beef breeds)
Expected Progeny Performance				
★★★★★★	Docility (1-5 scale) Breed avg: 0.04, All breeds avg: 0.02	0.12 scale	45% (Average)	★★★★★★
★★★★★★	Carcass weight (kg) Breed avg: 33.65kg, All breeds avg: 16.68kg	+41.4kg	38% (Low)	★★★★★★
★★★	Carcass conformation (1-15 scale) Breed avg: 1.88, All breeds avg: 1.42	+1.87 scale	34% (Low)	★★★★★★

Expected Daughter Breeding Performance

	Daughter calving diff (% 3 & 4) Breed avg: 4.62%, All breeds avg: 5.37%	+5.3%	33%	
★★★	Daughter Milk (kg) Breed avg: -3.53kg, All breeds avg: 2.39kg	-3.2kg	33% (Low)	★
★★★	Daughter calving interval (days) Breed avg: -1.34days, All breeds avg: -0.86days	-0.98days	33% (Low)	★★★

Additional Information:

Myostatin Results = Q204X = 0 F94L = 1

Linear composites	Value	Reliability
Muscle	109	55%
Skeletal	114	53%
Function	107	32%

Herd data quality index

N/A

Animal scored. Linear scores and weaning weights in evaluations

Copyright, Irish Cattle Breeding Federation ICBF

This report has been prepared by ICBF in good faith on the basis of information provided to it. No representation or warranty expressed or implied is made or given by ICBF as to the accuracy, reliability, completeness of this Report. ICBF shall not be liable for any losses (whether direct or indirect), damages, costs or expenses whatsoever, incurred or arising from any use of or reliance on this Report or the information contained in it by any person.

Lot 88 CLENAGH RANGER

ID: 372222988980614

Breed: Charolais

Sex: Male

DOB: 08-Apr-2020



Owner: Michael J Quin - Clenagh Newmarket On Fergus Co Clare

Breeder:

Sire: Texan-Gie
TXG

Sire Verified (SNP)

Dam: Clenagh Cortina
IE131188130292

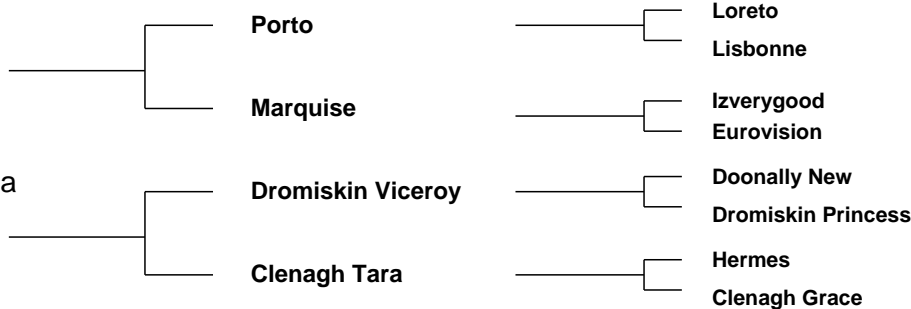

Evaluation Date: Mar 2021 Next Evaluation Date: 23-May-2021

Star Rating (Within Charolais breed)	Economic Indexes	€uro value per progeny	Index Reliability	Star rating (across all beef breeds)
--------------------------------------	------------------	------------------------	-------------------	--------------------------------------

★	Replacement	€13	50% (Average)	★
★★★★★★	Terminal	€151	51% (Average)	★★★★★★

Calving Difficulty (births requiring considerable assistance; % 3 & 4)

When Mated With:	Value	Reliability
Beef cows Breed avg: 5.59%, All breeds avg: 3.78%	+4.6%	76% (High)
Beef heifers Breed avg: 10.73%, All breeds avg: 8.1%	Values and reliability for calving difficulty when mated with beef heifers are available from the animal search on www.icbf.com	

Star Rating (Within Charolais breed)	Key Replacement Profit Traits	Value	Reliability	Star rating (across all beef breeds)
--------------------------------------	-------------------------------	-------	-------------	--------------------------------------

Expected Progeny Performance				
★★★	Docility (1-5 scale) Breed avg: 0.04, All breeds avg: 0.02	0.03 scale	48% (Average)	★★★
★★★★★★	Carcass weight (kg) Breed avg: 33.65kg, All breeds avg: 16.68kg	+38.5kg	48% (Average)	★★★★★★
★★★★★★	Carcass conformation (1-15 scale) Breed avg: 1.88, All breeds avg: 1.42	+2.11 scale	47% (Average)	★★★★★★

Expected Daughter Breeding Performance

	Daughter calving diff (% 3 & 4) Breed avg: 4.62%, All breeds avg: 5.37%	+5.4%	63%	
★	Daughter Milk (kg) Breed avg: -3.53kg, All breeds avg: 2.39kg	-5.6kg	49% (Average)	★
★	Daughter calving interval (days) Breed avg: -1.34days, All breeds avg: -0.86days	+3.66days	44% (Average)	★

Additional Information:

Myostatin Results = Q204X = 0 F94L = 0

Animal not scored.

Linear composites Value Reliability

Muscle		
Skeletal		
Function		

Herd data quality index

N/A

Copyright, Irish Cattle Breeding Federation ICBF

This report has been prepared by ICBF in good faith on the basis of information provided to it. No representation or warranty expressed or implied is made or given by ICBF as to the accuracy, reliability, completeness of this Report. ICBF shall not be liable for any losses (whether direct or indirect), damages, costs or expenses whatsoever, incurred or arising from any use of or reliance on this Report or the information contained in it by any person.

Lot 89 CROSSMOLINA RAMBO

ID: 372219201641342

Breed: Charolais

Sex: Male

DOB: 19-Apr-2020

Owner: Alan Wood - Cloonamine House Crossmolina Co Mayo

Breeder:

Sire: Berry Mic XBY

Sire Verified (SNP)

Dam: Crossmolina Linda Et IE271115241063

Dam Verified (SNP)

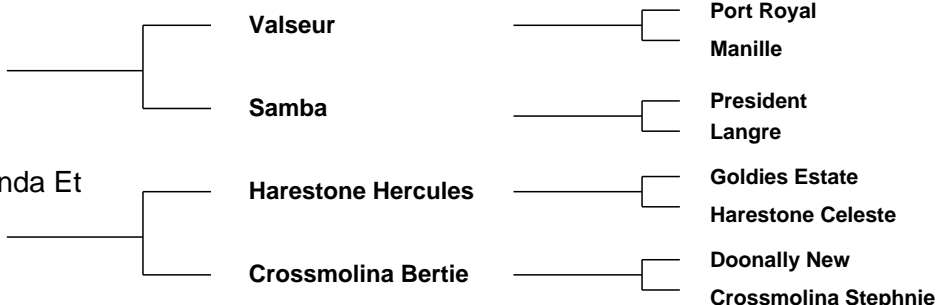

Evaluation Date: Mar 2021 Next Evaluation Date: 23-May-2021

Star Rating (Within Charolais breed)	Economic Indexes	€uro value per progeny	Index Reliability	Star rating (across all beef breeds)
--------------------------------------	------------------	------------------------	-------------------	--------------------------------------

★	Replacement	-€12	42% (Average)	★
---	--------------------	------	---------------	---

★★★★	Terminal	€128	46% (Average)	★★★★
------	-----------------	------	---------------	------

Calving Difficulty (births requiring considerable assistance; % 3 & 4)

When Mated With:	Value	Reliability
------------------	-------	-------------

Beef cows Breed avg: 5.59%, All breeds avg: 3.78%	+9.3%	68% (High)
---	--------------	-------------------

Beef heifers Breed avg: 10.73%, All breeds avg: 8.1%	Values and reliability for calving difficulty when mated with beef heifers are available from the animal search on www.icbf.com	
--	---	--

Star Rating (Within Charolais breed)	Key Replacement Profit Traits	Value	Reliability	Star rating (across all beef breeds)
--------------------------------------	-------------------------------	-------	-------------	--------------------------------------

Expected Progeny Performance

★★★★★	Docility (1-5 scale) Breed avg: 0.04, All breeds avg: 0.02	0.05 scale	42% (Average)	★★★★★
-------	--	------------	---------------	-------

★★★★★★	Carcass weight (kg) Breed avg: 33.65kg, All breeds avg: 16.68kg	+41.9kg	44% (Average)	★★★★★★
--------	---	---------	---------------	--------

★★	Carcass conformation (1-15 scale) Breed avg: 1.88, All breeds avg: 1.42	+1.81 scale	44% (Average)	★★★★★★
----	---	-------------	---------------	--------

Expected Daughter Breeding Performance

	Daughter calving diff (% 3 & 4) Breed avg: 4.62%, All breeds avg: 5.37%	+4.9%	51%	
--	---	-------	-----	--

★★★	Daughter Milk (kg) Breed avg: -3.53kg, All breeds avg: 2.39kg	-4.1kg	42% (Average)	★
-----	---	--------	---------------	---

★	Daughter calving interval (days) Breed avg: -1.34days, All breeds avg: -0.86days	+3.66days	34% (Low)	★
---	--	-----------	-----------	---

Additional Information:

Myostatin Results = Q204X = 1 F94L = 1

Animal not scored.

Linear composites Value Reliability

Muscle		
Skeletal		
Function		

Herd data quality index

N/A

This page is intentionally left blank