

KILVILCORRIS CHAROLAIS

*Production Sale of 30 Pedigree Heifers
Including Entire Autumn '19
& Spring '20 Females*



Friday, 10th September 2021
Tullamore Mart, 7 pm
Online Bidding Via LSL
PJ Ryan: (+353) 87 2473046
AUCTIONEER: TOM COX

Foreword

Foreword

The Kilvilcorris Charolais Herd was established in 1988 with the purchase of six very good Charolais heifers, two coming from the Prime Herd of Benny Keating. Over the intervening years we have grown the herd to its present standing consisting of 45 breeding cows, using exclusively the best genetics available to us through AI.

We have always held the view that if you build up a herd of very good hard working cows they will consistently produce the top end commercial bull. Structure, function, calving ease and correctness are the corner stones of our breeding policy. All cows rear their own calves. We sell approximately 20 bulls annually, with about 50% to repeat customers.

The heifers in this sale are all export tested, all scanned reproductively sound and are all fully genuine. They are being offered for sale in their natural condition having only being assembled as a group two months prior to the sale.

I would like to wish the very best of luck to all potential customers and I look forward to seeing the progeny of these females in sales catalogues over the coming years.

Regards,

P.J. Ryan

TULLAMORE MART: You must register your intention to purchase with Tullamore Mart to be issued with a bidding number.

Register

— By phone, 057-932 1196

— Days prior to sale or on arrival at Tullamore Mart

Bidding in Person

To allow for social distancing, Access to the main ring is restricted to those with a bidding number.

Bidding Online

If you would like to bid online, please download the LSL app in the App Store or Google Play and register to view and bid while the sale is live.

CONDITIONS OF SALE AT END OF CATALOGUE

Lot 1 KILVILCORRIS PERLA

ID: 372217889841136

Breed: Charolais

Sex: Female

DOB: 17-Nov-2019

Owner: Matt Ryan - Clonismullen Drom Borrisoleigh Thurles Co Tipperary

Breeder:

Sire: Bivouac
CH2218

Sire Verified (SNP)

Pinay

Uneperle

Impair
Mary

Hernani
Opaline

Dam: Kilvilcorris Niamh 2
IE331352750990

Dam Verified (SNP)

Pirate

Kilvilcorris Edwina

Meillard Rj

Banquise

Dromiskin Viceroy
Kilvilcorris Beth



Evaluation Date: Jul 2021 Next Evaluation Date: 28-Sep-2021

Star Rating (Within Charolais breed)	Economic Indexes	€uro value per progeny	Index Reliability	Star rating (across all beef breeds)
★★★★★	Replacement	€128	47% (Average)	★★★★★
	Terminal	€151	50% (Average)	

Calving Difficulty (births requiring considerable assistance; % 3 & 4)

When Mated With:	Value	Reliability
Beef cows Breed avg: 5.7%, All breeds avg: 3.88%	+3%	73% (High)
Beef heifers Breed avg: 10.87%, All breeds avg: 8.14%	+7.4%	56% (Average)

Star Rating (Within Charolais breed)	Key Replacement Profit Traits	Value	Reliability	Star rating (across all beef breeds)
Expected Progeny Performance				
★★★★★	Docility (1-5 scale) Breed avg: 0.04, All breeds avg: 0.02	0.06 scale	47% (Average)	★★★★★
★★★★★	Carcass weight (kg) Breed avg: 33.68kg, All breeds avg: 16.78kg	+36.3kg	46% (Average)	★★★★★
★	Carcass conformation (1-15 scale) Breed avg: 1.89, All breeds avg: 1.42	+1.65 scale	47% (Average)	★★★★★

Expected Daughter Breeding Performance

	Daughter calving diff (% 3 & 4) Breed avg: 4.62%, All breeds avg: 5.36%	+5.3%	60%	
★★★	Daughter Milk (kg) Breed avg: -3.52kg, All breeds avg: 2.39kg	-3kg	46% (Average)	★
★★★★★	Daughter calving interval (days) Breed avg: -1.31days, All breeds avg: -0.88days	-3.72days	41% (Average)	★★★★★

Additional Information:

Dam's full brother made €4,500, Carrick Premier March 2014

Animal not scored.

Linear composites	Value	Reliability
Muscle		
Skeletal		
Function		

Herd data quality index

N/A

Copyright, Irish Cattle Breeding Federation ICBF

This report has been prepared by ICBF in good faith on the basis of information provided to it. No representation or warranty expressed or implied is made or given by ICBF as to the accuracy, reliability, completeness of this Report. ICBF shall not be liable for any losses (whether direct or indirect), damages, costs or expenses whatsoever, incurred or arising from any use of or reliance on this Report or the information contained in it by any person.

Lot 2 KILVILCORRIS PEPPA

ID: 372217889861121

Breed: Charolais

Sex: Female

DOB: 10-Oct-2019

Owner: Matt Ryan - Clonismullen Drom Borrisoleigh Thurles Co Tipperary

Breeder:

Sire: Pirate
PTE

Sire Verified (SNP)

Meillard Rj

Banquise

Invincible

Badine

Voltaire

Proie

Dam: Kilvilcorris Madena
IE331352750982

Dam Verified (SNP)

Thrunton Bonjovi

Kilvilcorris Fleur

Solwayfirth Union

Thrunton Odaisy

Dovea Gin Tonic

Kilvilcorris Delia

Evaluation Date: Jul 2021

Next Evaluation Date: 28-Sep-2021

Star Rating (Within Charolais breed)	Economic Indexes	€uro value per progeny	Index Reliability	Star rating (across all beef breeds)
★★★	Replacement	€76	35% (Low)	★★★
	Terminal	€133	35% (Low)	

Calving Difficulty (births requiring considerable assistance; % 3 & 4)

When Mated With:	Value	Reliability
Beef cows Breed avg: 5.7%, All breeds avg: 3.88%	+4%	32% (Low)
Beef heifers Breed avg: 10.87%, All breeds avg: 8.14%	+8.3%	38% (Low)

Star Rating (Within Charolais breed)	Key Replacement Profit Traits	Value	Reliability	Star rating (across all beef breeds)
Expected Progeny Performance				
★	Docility (1-5 scale) Breed avg: 0.04, All breeds avg: 0.02	-0.05 scale	39% (Low)	★★
★★	Carcass weight (kg) Breed avg: 33.68kg, All breeds avg: 16.78kg	+31.5kg	37% (Low)	★★★★★
★★	Carcass conformation (1-15 scale) Breed avg: 1.89, All breeds avg: 1.42	+1.7 scale	37% (Low)	★★★★★

Expected Daughter Breeding Performance

	Daughter calving diff (% 3 & 4) Breed avg: 4.62%, All breeds avg: 5.36%	+4%	29%	
★★	Daughter Milk (kg) Breed avg: -3.52kg, All breeds avg: 2.39kg	-4.7kg	39% (Low)	★
★★★	Daughter calving interval (days) Breed avg: -1.31days, All breeds avg: -0.88days	-1.4days	29% (Low)	★★★

Additional Information:

Grandam bred bull sold for €4,200, Tullamore November 2020

Animal not scored.

Linear composites	Value	Reliability
Muscle		
Skeletal		
Function		

Herd data quality index

N/A

Copyright, Irish Cattle Breeding Federation ICBF

This report has been prepared by ICBF in good faith on the basis of information provided to it. No representation or warranty expressed or implied is made or given by ICBF as to the accuracy, reliability, completeness of this Report. ICBF shall not be liable for any losses (whether direct or indirect), damages, costs or expenses whatsoever, incurred or arising from any use of or reliance on this Report or the information contained in it by any person.

Lot 3 KILVILCORRIS PEGGIE

ID: 372217889891140

Breed: Charolais

Sex: Female

DOB: 21-Nov-2019

Owner: Matt Ryan - Clonismullen Drom Borrisoleigh Thurles Co Tipperary

Breeder:

Sire: Fiston
FSZ

Sire Verified (SNP)

Tinor

Baronne

Laurel

Odette

Populaire

Tristesse

Dam: Kilvilcorris Jilly
IE331352750850

Dam Verified (SNP)

Blelack Digger

Kilvilcorris Gena

Balthayock Adonis

Galcantray Abbey

Pirate

Kilvilcorris Daphne

Evaluation Date: Jul 2021

Next Evaluation Date: 28-Sep-2021

Star Rating (Within Charolais breed)	Economic Indexes	€uro value per progeny	Index Reliability	Star rating (across all beef breeds)
★★★★★★	Replacement	€135	34% (Low)	★★★★★★
	Terminal	€161	32% (Low)	

Calving Difficulty (births requiring considerable assistance; % 3 & 4)

When Mated With:	Value	Reliability
Beef cows Breed avg: 5.7%, All breeds avg: 3.88%	+4.5%	45% (Average)
Beef heifers Breed avg: 10.87%, All breeds avg: 8.14%	+9.5%	39% (Low)

Star Rating (Within Charolais breed)	Key Replacement Profit Traits	Value	Reliability	Star rating (across all beef breeds)
Expected Progeny Performance				
★★★★★★	Docility (1-5 scale) Breed avg: 0.04, All breeds avg: 0.02	0.1 scale	41% (Average)	★★★★★★
★★★★★★	Carcass weight (kg) Breed avg: 33.68kg, All breeds avg: 16.78kg	+41kg	31% (Low)	★★★★★★
★★★★★★	Carcass conformation (1-15 scale) Breed avg: 1.89, All breeds avg: 1.42	+2.13 scale	31% (Low)	★★★★★★

Expected Daughter Breeding Performance

	Daughter calving diff (% 3 & 4) Breed avg: 4.62%, All breeds avg: 5.36%	+4.8%	42%	
★★★★	Daughter Milk (kg) Breed avg: -3.52kg, All breeds avg: 2.39kg	-2.5kg	41% (Average)	★
★★★★★★	Daughter calving interval (days) Breed avg: -1.31days, All breeds avg: -0.88days	-3.05days	29% (Low)	★★★★★★

Additional Information:

Dam's first calf was first prizewinner Tullamore, February 2020

Grandam bred Senior Champion Premier, March 2020

Great grandam bred bulls to €7,000

Animal not scored.

Linear composites	Value	Reliability
Muscle		
Skeletal		
Function		

Herd data quality index

N/A

Copyright, Irish Cattle Breeding Federation ICBF

This report has been prepared by ICBF in good faith on the basis of information provided to it. No representation or warranty expressed or implied is made or given by ICBF as to the accuracy, reliability, completeness of this Report. ICBF shall not be liable for any losses (whether direct or indirect), damages, costs or expenses whatsoever, incurred or arising from any use of or reliance on this Report or the information contained in it by any person.

Lot 4 KILVILCORRIS OLENA ET

ID: 372217889891066

Breed: Charolais

Sex: Female

DOB: 29-Sep-2018

Owner: Matt Ryan - Clonismullen Drom Borrisoleigh Thurles Co Tipperary

Breeder:

Sire: Prime Roberto
PBT

Sire Verified (SNP)

Dam: Kilvilcorris Daphne
IE331352770555

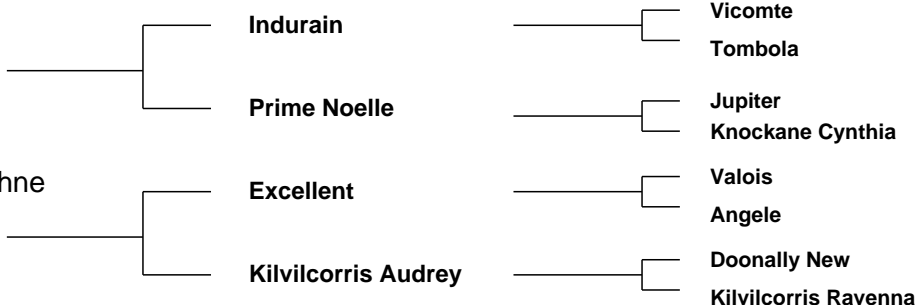

Evaluation Date: Jul 2021 Next Evaluation Date: 28-Sep-2021

Star Rating (Within Charolais breed)	Economic Indexes	€uro value per progeny	Index Reliability	Star rating (across all beef breeds)
★	Replacement	€5	50% (Average)	★
	Terminal	€148	52% (Average)	

Calving Difficulty (births requiring considerable assistance; % 3 & 4)

When Mated With:	Value	Reliability
Beef cows Breed avg: 5.7%, All breeds avg: 3.88%	+6.4%	76% (High)
Beef heifers Breed avg: 10.87%, All breeds avg: 8.14%	+9.6%	53% (Average)

Star Rating (Within Charolais breed)	Key Replacement Profit Traits	Value	Reliability	Star rating (across all beef breeds)
Expected Progeny Performance				
★★★	Docility (1-5 scale) Breed avg: 0.04, All breeds avg: 0.02	0.03 scale	49% (Average)	★★★
★★★★★	Carcass weight (kg) Breed avg: 33.68kg, All breeds avg: 16.78kg	+38kg	48% (Average)	★★★★★
★★★★★	Carcass conformation (1-15 scale) Breed avg: 1.89, All breeds avg: 1.42	+2.04 scale	49% (Average)	★★★★★

Expected Daughter Breeding Performance

	Daughter calving diff (% 3 & 4) Breed avg: 4.62%, All breeds avg: 5.36%	+4.7%	66%	
★	Daughter Milk (kg) Breed avg: -3.52kg, All breeds avg: 2.39kg	-9.3kg	50% (Average)	★
★	Daughter calving interval (days) Breed avg: -1.31days, All breeds avg: -0.88days	+1.97days	46% (Average)	★

Additional Information:

Artificially Inseminated to Pirate 22/01/2021

Two Full Brothers for €6,000 Tullamore April 2016 & €7,000 at Christmas Cracker December 2016

Animal not scored.

Linear composites Value Reliability

Muscle		
Skeletal		
Function		

Herd data quality index

N/A

Copyright, Irish Cattle Breeding Federation ICBF

This report has been prepared by ICBF in good faith on the basis of information provided to it. No representation or warranty expressed or implied is made or given by ICBF as to the accuracy, reliability, completeness of this Report. ICBF shall not be liable for any losses (whether direct or indirect), damages, costs or expenses whatsoever, incurred or arising from any use of or reliance on this Report or the information contained in it by any person.

Lot 5 KILVILCORRIS PIPPA 2

ID: 372217889881098

Breed: Charolais

Sex: Female

DOB: 12-Mar-2019

Owner: Matt Ryan - Clonismullen Drom Borrisoleigh Thurles Co Tipperary

Breeder:

Sire: Bunratty Mike Tyson
IE131193781744

Sire Verified (SNP)

Topnotch Elvis

Bunratty Giorjadeflovil

Erriff Savo (Et)

Anneskeagh Naomi

Domino

Leagaun Deauville

Valois

Angele

Doonally New

Kilvilcorris Ravenna



Dam: Kilvilcorris Daphne
IE331352770555

Excellent

Kilvilcorris Audrey

Evaluation Date: Jul 2021

Next Evaluation Date: 28-Sep-2021

Star Rating (Within Charolais breed)	Economic Indexes	€uro value per progeny	Index Reliability	Star rating (across all beef breeds)
--------------------------------------	------------------	------------------------	-------------------	--------------------------------------

★★

Replacement

€45

43%
(Average)

★

Terminal

€164

46%
(Average)

Calving Difficulty (births requiring considerable assistance; % 3 & 4)

When Mated With:

Value

Reliability

Beef cows

Breed avg: 5.7%, All breeds avg: 3.88%

+6.5%

71%
(High)

Beef heifers

Breed avg: 10.87%, All breeds avg: 8.14%

+10.8%

41%
(Average)

Star Rating (Within Charolais breed)

Key Replacement Profit Traits

Value

Reliability

Star rating (across all beef breeds)

Expected Progeny Performance

★★★★★

Docility (1-5 scale)

Breed avg: 0.04, All breeds avg: 0.02

0.06
scale

42%
(Average)

★★★★★

★★★★★★

Carcass weight (kg)

Breed avg: 33.68kg, All breeds avg: 16.78kg

+44kg

44%
(Average)

★★★★★★

★★★★★★

Carcass conformation (1-15 scale)

Breed avg: 1.89, All breeds avg: 1.42

+2.33
scale

43%
(Average)

★★★★★★

Expected Daughter Breeding Performance

Daughter calving diff (% 3 & 4)

Breed avg: 4.62%, All breeds avg: 5.36%

+5.9%

58%

★

Daughter Milk (kg)

Breed avg: -3.52kg, All breeds avg: 2.39kg

-9kg

42%
(Average)

★

★★

Daughter calving interval (days)

Breed avg: -1.31days, All breeds avg: -0.88days

-0.64days

38%
(Low)

★★★

Additional Information:

Artificially Inseminated to Pirate 06/12/2020

Dam has bred sons to €6,000 (Tullamore, April 2016) & €7,000 (Christmas Cracker, 2016)

Animal not scored.

Linear composites Value Reliability

Muscle

Skeletal

Function

Herd data quality index

N/A

Copyright, Irish Cattle Breeding Federation ICBF

This report has been prepared by ICBF in good faith on the basis of information provided to it. No representation or warranty expressed or implied is made or given by ICBF as to the accuracy, reliability, completeness of this Report. ICBF shall not be liable for any losses (whether direct or indirect), damages, costs or expenses whatsoever, incurred or arising from any use of or reliance on this Report or the information contained in it by any person.

Lot 6 KILVILCORRIS PHOEBE

ID: 372217889851120

Breed: Charolais

Sex: Female

DOB: 08-Oct-2019

Owner: Matt Ryan - Clonismullen Drom Borrisoleigh Thurles Co Tipperary

Breeder:

Sire: Prime Roberto
PBT

Sire Verified (SNP)

Indurain

Prime Noelle

Vicomte

Tombola

Jupiter

Knockane Cynthia

Dam: Kilvilcorris Gena
IE331352770679

Dam Verified (SNP)

Pirate

Kilvilcorris Daphne

Meillard Rj

Banquise

Excellent

Kilvilcorris Audrey

Evaluation Date: Jul 2021

Next Evaluation Date: 28-Sep-2021

Star Rating (Within Charolais breed)	Economic Indexes	€uro value per progeny	Index Reliability	Star rating (across all beef breeds)
★	Replacement	€25	37% (Low)	★
	Terminal	€139	38% (Low)	

Calving Difficulty (births requiring considerable assistance; % 3 & 4)

When Mated With:	Value	Reliability
Beef cows Breed avg: 5.7%, All breeds avg: 3.88%	+6.2%	45% (Average)
Beef heifers Breed avg: 10.87%, All breeds avg: 8.14%	+13.7%	39% (Low)

Star Rating (Within Charolais breed)	Key Replacement Profit Traits	Value	Reliability	Star rating (across all beef breeds)
Expected Progeny Performance				
★★★★★	Docility (1-5 scale) Breed avg: 0.04, All breeds avg: 0.02	0.05 scale	42% (Average)	★★★★★
★★★	Carcass weight (kg) Breed avg: 33.68kg, All breeds avg: 16.78kg	+34.2kg	39% (Low)	★★★★★
★★★★★	Carcass conformation (1-15 scale) Breed avg: 1.89, All breeds avg: 1.42	+2.11 scale	38% (Low)	★★★★★

Expected Daughter Breeding Performance

	Daughter calving diff (% 3 & 4) Breed avg: 4.62%, All breeds avg: 5.36%	+4.5%	43%	
★	Daughter Milk (kg) Breed avg: -3.52kg, All breeds avg: 2.39kg	-7.4kg	43% (Average)	★
★★	Daughter calving interval (days) Breed avg: -1.31days, All breeds avg: -0.88days	+0.2days	30% (Low)	★★

Additional Information:

Full brother was Senior Champion Premier Sale Elphin, March 2020, sold for €4,700

Grandam bred sons to €7,000

Animal not scored.

Linear composites	Value	Reliability
Muscle		
Skeletal		
Function		

Herd data quality index

N/A

Copyright, Irish Cattle Breeding Federation ICBF

This report has been prepared by ICBF in good faith on the basis of information provided to it. No representation or warranty expressed or implied is made or given by ICBF as to the accuracy, reliability, completeness of this Report. ICBF shall not be liable for any losses (whether direct or indirect), damages, costs or expenses whatsoever, incurred or arising from any use of or reliance on this Report or the information contained in it by any person.

Lot 7 KILVILCORRIS PHOENIX 2

ID: 372217889881123

Breed: Charolais

Twin to Female

Sex: Female

DOB: 12-Oct-2019

Owner: Matt Ryan - Clonismullen Drom Borrisoleigh Thurles Co Tipperary

Breeder:

Sire: Blelack Digger
S956

Sire Verified (SNP)

Dam: Kilvilcorris Lola
IE331352770927

Dam Verified (SNP)

Balthayock Adonis

Galcantray Abbey

Doonally New

Kilvilcorris Faith

Balmyle Thunderbird

Balthayock Peach

Blelack Montgomery

Blelack Rachel

Hermes

Intruse

Pirate

Kilvilcorris Denise



Evaluation Date: Jul 2021 Next Evaluation Date: 28-Sep-2021

Star Rating (Within Charolais breed)	Economic Indexes	€uro value per progeny	Index Reliability	Star rating (across all beef breeds)
★★★★	Replacement	€95	48% (Average)	★★★★
	Terminal	€153	50% (Average)	

Calving Difficulty (births requiring considerable assistance; % 3 & 4)

When Mated With:	Value	Reliability
Beef cows Breed avg: 5.7%, All breeds avg: 3.88%	+4.6%	73% (High)
Beef heifers Breed avg: 10.87%, All breeds avg: 8.14%	+8.5%	50% (Average)

Star Rating (Within Charolais breed)	Key Replacement Profit Traits	Value	Reliability	Star rating (across all beef breeds)
Expected Progeny Performance				
★★★★★★	Docility (1-5 scale) Breed avg: 0.04, All breeds avg: 0.02	0.08 scale	48% (Average)	★★★★★★
★★★★★★	Carcass weight (kg) Breed avg: 33.68kg, All breeds avg: 16.78kg	+39.2kg	47% (Average)	★★★★★★
★★★	Carcass conformation (1-15 scale) Breed avg: 1.89, All breeds avg: 1.42	+1.86 scale	46% (Average)	★★★★★★

Expected Daughter Breeding Performance

	Daughter calving diff (% 3 & 4) Breed avg: 4.62%, All breeds avg: 5.36%	+4.7%	62%	
★★★★★★	Daughter Milk (kg) Breed avg: -3.52kg, All breeds avg: 2.39kg	+0.1kg	47% (Average)	★★
★	Daughter calving interval (days) Breed avg: -1.31days, All breeds avg: -0.88days	+0.65days	43% (Average)	★★

Additional Information:

Grandam bred bulls to €6,000, Premier Elphin 2018

Animal not scored.

Linear composites	Value	Reliability
Muscle		
Skeletal		
Function		

Herd data quality index

N/A

Copyright, Irish Cattle Breeding Federation ICBF

This report has been prepared by ICBF in good faith on the basis of information provided to it. No representation or warranty expressed or implied is made or given by ICBF as to the accuracy, reliability, completeness of this Report. ICBF shall not be liable for any losses (whether direct or indirect), damages, costs or expenses whatsoever, incurred or arising from any use of or reliance on this Report or the information contained in it by any person.

Lot 8 KILVILCORRIS PAM

ID: 372217889851129

Breed: Charolais

Sex: Female

DOB: 02-Nov-2019

Owner: Matt Ryan - Clonismullen Drom Borrisoleigh Thurles Co Tipperary

Breeder:

Sire: Pirate
PTE

Sire Verified (SNP)

Meillard Rj

Banquise

Invincible

Badine

Voltaire

Proie

Dam: Kilvilcorris Marilyn
IE331352720963

Dam Verified (SNP)

Bowerhouses Topper

Kilvilcorris Faun

Tattenhall Impeccable

Goldies Haquenee

Excellent

Kilvilcorris Camilla

Evaluation Date: Jul 2021

Next Evaluation Date: 28-Sep-2021

Star Rating (Within Charolais breed)	Economic Indexes	€uro value per progeny	Index Reliability	Star rating (across all beef breeds)
★★★	Replacement	€69	32% (Low)	★★
	Terminal	€126	30% (Low)	

Calving Difficulty (births requiring considerable assistance; % 3 & 4)

When Mated With:	Value	Reliability
Beef cows Breed avg: 5.7%, All breeds avg: 3.88%	+5.4%	31% (Low)
Beef heifers Breed avg: 10.87%, All breeds avg: 8.14%	+9.8%	38% (Low)

Star Rating (Within Charolais breed)	Key Replacement Profit Traits	Value	Reliability	Star rating (across all beef breeds)
Expected Progeny Performance				
★★	Docility (1-5 scale) Breed avg: 0.04, All breeds avg: 0.02	0.02 scale	39% (Low)	★★★
★★	Carcass weight (kg) Breed avg: 33.68kg, All breeds avg: 16.78kg	+32.2kg	30% (Low)	★★★★★
★★★	Carcass conformation (1-15 scale) Breed avg: 1.89, All breeds avg: 1.42	+1.83 scale	31% (Low)	★★★★★

Expected Daughter Breeding Performance

	Daughter calving diff (% 3 & 4) Breed avg: 4.62%, All breeds avg: 5.36%	+4.3%	29%	
★★★★	Daughter Milk (kg) Breed avg: -3.52kg, All breeds avg: 2.39kg	-2.9kg	39% (Low)	★
★★★★	Daughter calving interval (days) Breed avg: -1.31days, All breeds avg: -0.88days	-2.47days	30% (Low)	★★★★

Additional Information:

One of the best cow families in the herd

Great grandam bred bull to €9,400, Tullamore April 2013

Animal not scored.

Linear composites	Value	Reliability
Muscle		
Skeletal		
Function		

Herd data quality index

N/A

Copyright, Irish Cattle Breeding Federation ICBF

This report has been prepared by ICBF in good faith on the basis of information provided to it. No representation or warranty expressed or implied is made or given by ICBF as to the accuracy, reliability, completeness of this Report. ICBF shall not be liable for any losses (whether direct or indirect), damages, costs or expenses whatsoever, incurred or arising from any use of or reliance on this Report or the information contained in it by any person.

Lot 9 KILVILCORRIS PETAL

ID: 372217889871139

Breed: Charolais

Sex: Female

DOB: 20-Nov-2019

Owner: Matt Ryan - Clonismullen Drom Borrisoleigh Thurles Co Tipperary

Breeder:

Sire: Doonally New CF52

Sire Verified (SNP)

Hermes

Intruse

Uranium

Athena

Campagnard

Dynamo

Dam: Kilvilcorris Lily IE331352750883

Dam Verified (SNP)

Prime Roberto

Kilvilcorris Bluebell

Indurain

Prime Noelle

Doonally Nicefor

Kilvilcorris Urielle

Evaluation Date: Jul 2021

Next Evaluation Date: 28-Sep-2021

Star Rating (Within Charolais breed)	Economic Indexes	€uro value per progeny	Index Reliability	Star rating (across all beef breeds)
★	Replacement	€3	35% (Low)	★
	Terminal	€147	33% (Low)	

Calving Difficulty (births requiring considerable assistance; % 3 & 4)

When Mated With:	Value	Reliability
Beef cows Breed avg: 5.7%, All breeds avg: 3.88%	+7.5%	45% (Average)
Beef heifers Breed avg: 10.87%, All breeds avg: 8.14%	+12.9%	39% (Low)

Star Rating (Within Charolais breed)	Key Replacement Profit Traits	Value	Reliability	Star rating (across all beef breeds)
Expected Progeny Performance				
★★★★★	Docility (1-5 scale) Breed avg: 0.04, All breeds avg: 0.02	0.07 scale	41% (Average)	★★★★★
★★★★★	Carcass weight (kg) Breed avg: 33.68kg, All breeds avg: 16.78kg	+37kg	31% (Low)	★★★★★
★★★★★	Carcass conformation (1-15 scale) Breed avg: 1.89, All breeds avg: 1.42	+2.05 scale	31% (Low)	★★★★★

Expected Daughter Breeding Performance

	Daughter calving diff (% 3 & 4) Breed avg: 4.62%, All breeds avg: 5.36%	+4.9%	42%	
★	Daughter Milk (kg) Breed avg: -3.52kg, All breeds avg: 2.39kg	-7.2kg	41% (Average)	★
★	Daughter calving interval (days) Breed avg: -1.31days, All breeds avg: -0.88days	+4.81days	30% (Low)	★

Additional Information:

Very good cow family.

Great grandam bred bull to €5,000, Tullamore April 2012

Animal not scored.

Linear composites	Value	Reliability
Muscle		
Skeletal		
Function		

Herd data quality index

N/A

Copyright, Irish Cattle Breeding Federation ICBF

This report has been prepared by ICBF in good faith on the basis of information provided to it. No representation or warranty expressed or implied is made or given by ICBF as to the accuracy, reliability, completeness of this Report. ICBF shall not be liable for any losses (whether direct or indirect), damages, costs or expenses whatsoever, incurred or arising from any use of or reliance on this Report or the information contained in it by any person.

Lot 10 KILVILCORRIS PINK

ID: 372217889811141

Breed: Charolais

Sex: Female

DOB: 23-Nov-2019

Owner: Matt Ryan - Clonismullen Drom Borrisoleigh Thurles Co Tipperary

Breeder:

Sire: Goldstar Echo
GHX

Sire Verified (SNP)

Dam: Kilvilcorris Jade
IE331352780861

Dam Verified (SNP)

Texan-Gie

Sheehills Ula

Pirate

Kilvilcorris Gabrielle

Porto

Marquise

Doonally New

Ballyboyle Nulla (Imp 00it)

Meillard Rj

Banquise

Doonally New

Kilvilcorris U-Beauty



Evaluation Date: Jul 2021 Next Evaluation Date: 28-Sep-2021

Star Rating (Within Charolais breed)	Economic Indexes	€uro value per progeny	Index Reliability	Star rating (across all beef breeds)
★★★	Replacement	€62	48% (Average)	★★
	Terminal	€135	50% (Average)	

Calving Difficulty (births requiring considerable assistance; % 3 & 4)

When Mated With:	Value	Reliability
Beef cows Breed avg: 5.7%, All breeds avg: 3.88%	+6.1%	73% (High)
Beef heifers Breed avg: 10.87%, All breeds avg: 8.14%	+10.8%	50% (Average)

Star Rating (Within Charolais breed)	Key Replacement Profit Traits	Value	Reliability	Star rating (across all beef breeds)
Expected Progeny Performance				
★★★★★★	Docility (1-5 scale) Breed avg: 0.04, All breeds avg: 0.02	0.12 scale	48% (Average)	★★★★★★
★★★	Carcass weight (kg) Breed avg: 33.68kg, All breeds avg: 16.78kg	+32.4kg	47% (Average)	★★★★★★
★★★★★★	Carcass conformation (1-15 scale) Breed avg: 1.89, All breeds avg: 1.42	+2.06 scale	47% (Average)	★★★★★★

Expected Daughter Breeding Performance

	Daughter calving diff (% 3 & 4) Breed avg: 4.62%, All breeds avg: 5.36%	+5.7%	63%	
★	Daughter Milk (kg) Breed avg: -3.52kg, All breeds avg: 2.39kg	-6.4kg	48% (Average)	★
★★★★★★	Daughter calving interval (days) Breed avg: -1.31days, All breeds avg: -0.88days	-3.02days	44% (Average)	★★★★★★

Additional Information:

One of the best cow families in the herd
Multi prizewinners in previous generations

Kilvilcorris U Beauty Family

Animal not scored.

Linear composites Value Reliability

Muscle		
Skeletal		
Function		

Herd data quality index

N/A

Copyright, Irish Cattle Breeding Federation ICBF

This report has been prepared by ICBF in good faith on the basis of information provided to it. No representation or warranty expressed or implied is made or given by ICBF as to the accuracy, reliability, completeness of this Report. ICBF shall not be liable for any losses (whether direct or indirect), damages, costs or expenses whatsoever, incurred or arising from any use of or reliance on this Report or the information contained in it by any person.

Lot 11 KILVILCORRIS PEPPA 2

ID: 372217889851145

Breed: Charolais

Sex: Female

DOB: 12-Dec-2019

Owner: Matt Ryan - Clonismullen Drom Borrisoleigh Thurles Co Tipperary

Breeder:

Sire: Prime Roberto
PBT

Sire Verified (SNP)

Indurain

Prime Noelle

Vicomte

Tombola

Jupiter

Knockane Cynthia

Dam: Kilvilcorris Halle
IE331352750768

Dam Verified (SNP)

Excellent

Kilvilcorris Dawn

Valois

Angele

Suirside Visa

Kilvilcorris Roasline

Evaluation Date: Jul 2021

Next Evaluation Date: 28-Sep-2021

Star Rating (Within Charolais breed)	Economic Indexes	€uro value per progeny	Index Reliability	Star rating (across all beef breeds)
--------------------------------------	------------------	------------------------	-------------------	--------------------------------------

★

Replacement

€36

34%
(Low)

★

Terminal

€125

34%
(Low)

Calving Difficulty (births requiring considerable assistance; % 3 & 4)

When Mated With:

Value

Reliability

Beef cows

Breed avg: 5.7%, All breeds avg: 3.88%

+5.9%

45%
(Average)

Beef heifers

Breed avg: 10.87%, All breeds avg: 8.14%

+11.5%

37%
(Low)

Star Rating (Within Charolais breed)

Key Replacement Profit Traits

Value

Reliability

Star rating (across all beef breeds)

Expected Progeny Performance

★★

Docility (1-5 scale)

Breed avg: 0.04, All breeds avg: 0.02

0.02
scale

42%
(Average)

★★★

★★

Carcass weight (kg)

Breed avg: 33.68kg, All breeds avg: 16.78kg

+30.5kg

33%
(Low)

★★★★★

★★★★★

Carcass conformation (1-15 scale)

Breed avg: 1.89, All breeds avg: 1.42

+2.1
scale

33%
(Low)

★★★★★

Expected Daughter Breeding Performance

Daughter calving diff (% 3 & 4)

Breed avg: 4.62%, All breeds avg: 5.36%

+4.4%

42%

★★

Daughter Milk (kg)

Breed avg: -3.52kg, All breeds avg: 2.39kg

-4.9kg

41%
(Average)

★

★

Daughter calving interval (days)

Breed avg: -1.31days, All breeds avg: -0.88days

+0.62days

29%

(Low)

★★

Additional Information:

Very well bred heifer with Prime Roberto, Jupiter, Excellent and CF52 all in the pedigree

Animal not scored.

Linear composites Value Reliability

Muscle

Skeletal

Function

Herd data quality index

N/A

Copyright, Irish Cattle Breeding Federation ICBF

This report has been prepared by ICBF in good faith on the basis of information provided to it. No representation or warranty expressed or implied is made or given by ICBF as to the accuracy, reliability, completeness of this Report. ICBF shall not be liable for any losses (whether direct or indirect), damages, costs or expenses whatsoever, incurred or arising from any use of or reliance on this Report or the information contained in it by any person.

Lot 12 KILVILCORRIS PHAEDRA

ID: 372217889821126

Breed: Charolais

Sex: Female

DOB: 27-Oct-2019

Owner: Matt Ryan - Clonismullen Drom Borrisoleigh Thurles Co Tipperary

Breeder:

Sire: Pottlereagh Mark
CH4160

Sire Verified (SNP)

Cavelands Fenian

Drumhilla Aileen

Noaille

Cavelands Carena

Enfield Hara Kiri

Drumhilla Ulrika

Dam: Kilvilcorris Meredith
IE331352780969

Dam Verified (SNP)

Prime Roberto

Kilvilcorris Edith

Indurain

Prime Noelle

Dromiskin Viceroy

Kilvilcorris Aurevoir

Evaluation Date: Jul 2021

Next Evaluation Date: 28-Sep-2021

Star Rating (Within Charolais breed)	Economic Indexes	€uro value per progeny	Index Reliability	Star rating (across all beef breeds)
★★★	Replacement	€73	26% (Low)	★★
	Terminal	€128	28% (Low)	

Calving Difficulty (births requiring considerable assistance; % 3 & 4)

When Mated With:	Value	Reliability
Beef cows Breed avg: 5.7%, All breeds avg: 3.88%	+5.8%	32% (Low)
Beef heifers Breed avg: 10.87%, All breeds avg: 8.14%	+11.1%	35% (Low)

Star Rating (Within Charolais breed)	Key Replacement Profit Traits	Value	Reliability	Star rating (across all beef breeds)
Expected Progeny Performance				
★★	Docility (1-5 scale) Breed avg: 0.04, All breeds avg: 0.02	0.01 scale	38% (Low)	★★★
★★★	Carcass weight (kg) Breed avg: 33.68kg, All breeds avg: 16.78kg	+33kg	30% (Low)	★★★★★
★★★★★	Carcass conformation (1-15 scale) Breed avg: 1.89, All breeds avg: 1.42	+2.03 scale	30% (Low)	★★★★★

Expected Daughter Breeding Performance

	Daughter calving diff (% 3 & 4) Breed avg: 4.62%, All breeds avg: 5.36%	+4.4%	17%	
★★★	Daughter Milk (kg) Breed avg: -3.52kg, All breeds avg: 2.39kg	-3.8kg	31% (Low)	★
★★★	Daughter calving interval (days) Breed avg: -1.31days, All breeds avg: -0.88days	-1.51days	18% (V Low)	★★★★★

Additional Information:

Very good cow family

Great grandam bred numerous prize winners
- Son sold for €5,000, Premier 2018

Animal not scored.

Linear composites	Value	Reliability
Muscle		
Skeletal		
Function		

Herd data quality index

N/A

Copyright, Irish Cattle Breeding Federation ICBF

This report has been prepared by ICBF in good faith on the basis of information provided to it. No representation or warranty expressed or implied is made or given by ICBF as to the accuracy, reliability, completeness of this Report. ICBF shall not be liable for any losses (whether direct or indirect), damages, costs or expenses whatsoever, incurred or arising from any use of or reliance on this Report or the information contained in it by any person.

Lot 13 KILVILCORRIS PORTIA

ID: 372217889891132

Breed: Charolais

Sex: Female

DOB: 07-Nov-2019

Owner: Matt Ryan - Clonismullen Drom Borrisoleigh Thurles Co Tipperary

Breeder:

Sire: Bivouac
CH2218

Sire Verified (SNP)

Dam: Kilvilcorris Maci
IE331352720955

Dam Verified (SNP)

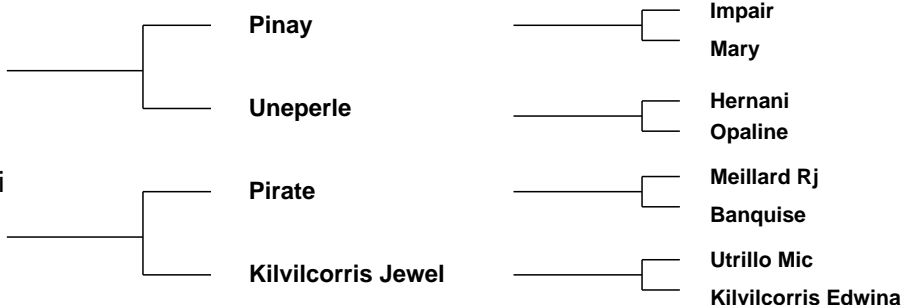

Evaluation Date: Jul 2021 Next Evaluation Date: 28-Sep-2021

Star Rating (Within Charolais breed)	Economic Indexes	€uro value per progeny	Index Reliability	Star rating (across all beef breeds)
★★★★★	Replacement	€122	47% (Average)	★★★★★
	Terminal	€150	49% (Average)	

Calving Difficulty (births requiring considerable assistance; % 3 & 4)

When Mated With:	Value	Reliability
Beef cows Breed avg: 5.7%, All breeds avg: 3.88%	+3.3%	72% (High)
Beef heifers Breed avg: 10.87%, All breeds avg: 8.14%	+9.2%	55% (Average)

Star Rating (Within Charolais breed)	Key Replacement Profit Traits	Value	Reliability	Star rating (across all beef breeds)
Expected Progeny Performance				
★★★★★	Docility (1-5 scale) Breed avg: 0.04, All breeds avg: 0.02	0.1 scale	47% (Average)	★★★★★
★★★★★	Carcass weight (kg) Breed avg: 33.68kg, All breeds avg: 16.78kg	+36.9kg	46% (Average)	★★★★★
★★★	Carcass conformation (1-15 scale) Breed avg: 1.89, All breeds avg: 1.42	+1.73 scale	46% (Average)	★★★★★

Expected Daughter Breeding Performance

	Daughter calving diff (% 3 & 4) Breed avg: 4.62%, All breeds avg: 5.36%	+5.4%	59%	
★★★★★	Daughter Milk (kg) Breed avg: -3.52kg, All breeds avg: 2.39kg	-2.3kg	46% (Average)	★
★★★★★	Daughter calving interval (days) Breed avg: -1.31days, All breeds avg: -0.88days	-2.35days	40% (Average)	★★★★★

Additional Information:

Great grandam bred bull to €4,500, Carrick Premier, March 2014

Animal not scored.

Linear composites	Value	Reliability
Muscle		
Skeletal		
Function		

Herd data quality index

N/A

Lot 14 KILVILCORRIS PRTAL

ID: 372217889861138

Breed: Charolais

Sex: Female

DOB: 17-Nov-2019

Owner: Matt Ryan - Clonismullen Drom Borrisoleigh Thurles Co Tipperary

Breeder:

Sire: Pirate
PTE

Sire Verified (SNP)

Meillard Rj

Banquise

Dam: Kilvilcorris Mallory
IE331352740981

Dam Verified (SNP)

Doonally New

Kilvilcorris Aurevoir

Invincible

Badine

Voltaire

Proie

Hermes

Intruse

Royal Viscount

Kilvilcorris Louise



Evaluation Date: Jul 2021 Next Evaluation Date: 28-Sep-2021

Star Rating (Within Charolais breed)	Economic Indexes	€uro value per progeny	Index Reliability	Star rating (across all beef breeds)
★★★★★	Replacement	€92	49% (Average)	★★★
	Terminal	€137	51% (Average)	

Calving Difficulty (births requiring considerable assistance; % 3 & 4)

When Mated With:	Value	Reliability
Beef cows Breed avg: 5.7%, All breeds avg: 3.88%	+4.6%	75% (High)
Beef heifers Breed avg: 10.87%, All breeds avg: 8.14%	+7.1%	59% (Average)

Star Rating (Within Charolais breed)	Key Replacement Profit Traits	Value	Reliability	Star rating (across all beef breeds)
Expected Progeny Performance				
★★★★★	Docility (1-5 scale) Breed avg: 0.04, All breeds avg: 0.02	0.05 scale	47% (Average)	★★★★★
★★	Carcass weight (kg) Breed avg: 33.68kg, All breeds avg: 16.78kg	+32.2kg	46% (Average)	★★★★★★
★★	Carcass conformation (1-15 scale) Breed avg: 1.89, All breeds avg: 1.42	+1.81 scale	47% (Average)	★★★★★★

Expected Daughter Breeding Performance

	Daughter calving diff (% 3 & 4) Breed avg: 4.62%, All breeds avg: 5.36%	+4%	66%	
★★	Daughter Milk (kg) Breed avg: -3.52kg, All breeds avg: 2.39kg	-5.2kg	47% (Average)	★
★★★★★★	Daughter calving interval (days) Breed avg: -1.31days, All breeds avg: -0.88days	-3.61days	46% (Average)	★★★★★★

Additional Information:

Dam's full brother made €5,000, Premier 2018

Animal not scored.

Linear composites	Value	Reliability
Muscle		
Skeletal		
Function		

Herd data quality index

N/A

Copyright, Irish Cattle Breeding Federation ICBF

This report has been prepared by ICBF in good faith on the basis of information provided to it. No representation or warranty expressed or implied is made or given by ICBF as to the accuracy, reliability, completeness of this Report. ICBF shall not be liable for any losses (whether direct or indirect), damages, costs or expenses whatsoever, incurred or arising from any use of or reliance on this Report or the information contained in it by any person.

Lot 15 KILVILCORRIS REGINA

ID: 372217889811158

Breed: Charolais

Sex: Female

DOB: 27-Jan-2020

Owner: Matt Ryan - Clonismullen Drom Borrisoleigh Thurles Co Tipperary

Breeder:

Sire: Bunratty Mike Tyson
IE131193781744

Sire Verified (SNP)

Topnotch Elvis

Bunratty Giorjadeflovil

Erriff Savo (Et)

Anneskeagh Naomi

Domino

Leagaun Deauville

Dam: Kilvilcorris Daphne
IE331352770555

Excellent

Kilvilcorris Audrey

Valois

Angele

Doonally New

Kilvilcorris Ravenna

Evaluation Date: Jul 2021

Next Evaluation Date: 28-Sep-2021

Star Rating (Within Charolais breed)	Economic Indexes	€uro value per progeny	Index Reliability	Star rating (across all beef breeds)
★★	Replacement	€43	21% (Low)	★
	Terminal	€140	24% (Low)	

Calving Difficulty (births requiring considerable assistance; % 3 & 4)

When Mated With:	Value	Reliability
Beef cows Breed avg: 5.7%, All breeds avg: 3.88%	+6.2%	35% (Low)
Beef heifers Breed avg: 10.87%, All breeds avg: 8.14%	+9.8%	20% (Low)

Star Rating (Within Charolais breed)	Key Replacement Profit Traits	Value	Reliability	Star rating (across all beef breeds)
Expected Progeny Performance				
★★★★	Docility (1-5 scale) Breed avg: 0.04, All breeds avg: 0.02	0.07 scale	29% (Low)	★★★★
★★★★	Carcass weight (kg) Breed avg: 33.68kg, All breeds avg: 16.78kg	+38kg	26% (Low)	★★★★★
★★★★	Carcass conformation (1-15 scale) Breed avg: 1.89, All breeds avg: 1.42	+2.02 scale	25% (Low)	★★★★★

Expected Daughter Breeding Performance

	Daughter calving diff (% 3 & 4) Breed avg: 4.62%, All breeds avg: 5.36%	+5.1%	25%	
★	Daughter Milk (kg) Breed avg: -3.52kg, All breeds avg: 2.39kg	-6.2kg	28% (Low)	★
★★	Daughter calving interval (days) Breed avg: -1.31days, All breeds avg: -0.88days	+0.02days	14% (V Low)	★★

Additional Information:

Dam has bred sons to €6,000, Tullamore April 2016 & €7,000, Christmas Cracker December 2016

Animal not scored.

Linear composites	Value	Reliability
Muscle		
Skeletal		
Function		

Herd data quality index

N/A

Copyright, Irish Cattle Breeding Federation ICBF

This report has been prepared by ICBF in good faith on the basis of information provided to it. No representation or warranty expressed or implied is made or given by ICBF as to the accuracy, reliability, completeness of this Report. ICBF shall not be liable for any losses (whether direct or indirect), damages, costs or expenses whatsoever, incurred or arising from any use of or reliance on this Report or the information contained in it by any person.

Lot 16 KILVILCORRIS RACHEL

ID: 372217889861162

Breed: Charolais

Sex: Female

DOB: 04-Mar-2020

Owner: Matt Ryan - Clonismullen Drom Borrisoleigh Thurles Co Tipperary

Sire: Bunratty Mike Tyson
IE131193781744

Sire Verified (SNP)

Topnotch Elvis

Bunratty Giorjadeflovil

Erriff Savo (Et)

Anneskeagh Naomi

Domino

Leagaun Deauville

Dam: Kilvilcorris Gabrielle
IE331352750710

Dam Verified (SNP)

Doonally New

Kilvilcorris U-Beauty

Hermes

Intruse

Royal Viscount

Kilvilcorris Phaedra

Evaluation Date: Jul 2021

Next Evaluation Date: 28-Sep-2021

Star Rating (Within
Charolais breed)

Economic Indexes

€uro value
per progeny

Index
Reliability

Star rating (across
all beef breeds)

★★

Replacement

€55

22%
(Low)

★

Terminal

Calving Difficulty (births requiring considerable assistance; % 3 & 4)

When Mated With:

Value

Reliability

Beef cows

Breed avg: 5.7%, All breeds avg: 3.88%

+7.0%

40%
(Low)

Beef heifers

Breed avg: 10.87%, All breeds avg: 8.14%

+11.3%

24%
(Low)

Star Rating (Within
Charolais breed)

Key Replacement Profit Traits

Value

Reliability

Star rating (across
all beef breeds)

Expected Progeny Performance

★★★★★

Docility (1-5 scale)

Breed avg: 0.04, All breeds avg: 0.02

0.07
scale

29%
(Low)

★★★★★

★★★★★★

Carcass weight (kg)

Breed avg: 33.68kg, All breeds avg: 16.78kg

+39.4kg

23%
(Low)

★★★★★★

★★★★★★

Carcass conformation (1-15 scale)

Breed avg: 1.89, All breeds avg: 1.42

+2.11
scale

22%
(Low)

★★★★★★

Expected Daughter Breeding Performance

Daughter calving diff (% 3 & 4)

Breed avg: 4.62%, All breeds avg: 5.36%

+5.32%

33%

★★★

Daughter Milk (kg)

Breed avg: -3.52kg, All breeds avg: 2.39kg

-3.4kg

30%
(Low)

★

★★

Daughter calving interval (days)

Breed avg: -1.31days, All breeds avg: -0.88days

+0.33days

15%
(V Low)

★★

Additional Information:

Excellent cow family with CF52, Royal Viscount and Jupiter all in pedigree

Both Dam & Grandam have sold bulls to €4000
Kilvilcorris U-Beauty Family

Animal not scored.

Copyright, Irish Cattle Breeding Federation ICBF

This report has been prepared by ICBF in good faith on the basis of information provided to it. No representation or warranty expressed or implied is made or given by ICBF as to the accuracy, reliability, completeness of this Report. ICBF shall not be liable for any losses (whether direct or indirect), damages, costs or expenses whatsoever, incurred or arising from any use of or reliance on this Report or the information contained in it by any person.

Lot 17 KILVILCORRIS PANDORA 2

ID: 372217889831151

Breed: Charolais

Sex: Female

DOB: 26-Dec-2019

Owner: Matt Ryan - Clonismullen Drom Borrisoleigh Thurles Co Tipperary

Breeder:

Sire: Fiston
FSZ



Dam: Kilvilcorris Ladonna
IE331352720922

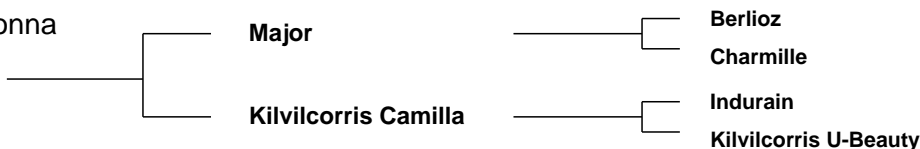

Evaluation Date: Jul 2021 Next Evaluation Date: 28-Sep-2021

Star Rating (Within Charolais breed)	Economic Indexes	€uro value per progeny	Index Reliability	Star rating (across all beef breeds)
★★★★	Replacement	€86	34% (Low)	★★★
	Terminal	€147	32% (Low)	

Calving Difficulty (births requiring considerable assistance; % 3 & 4)

When Mated With:	Value	Reliability
Beef cows Breed avg: 5.7%, All breeds avg: 3.88%	+5.7%	44% (Average)
Beef heifers Breed avg: 10.87%, All breeds avg: 8.14%	+8.6%	38% (Low)

Star Rating (Within Charolais breed)	Key Replacement Profit Traits	Value	Reliability	Star rating (across all beef breeds)
Expected Progeny Performance				
★★★★★★	Docility (1-5 scale) Breed avg: 0.04, All breeds avg: 0.02	0.08 scale	41% (Average)	★★★★★★
★★★★★★	Carcass weight (kg) Breed avg: 33.68kg, All breeds avg: 16.78kg	+39.1kg	31% (Low)	★★★★★★
★★★★★★	Carcass conformation (1-15 scale) Breed avg: 1.89, All breeds avg: 1.42	+2.15 scale	31% (Low)	★★★★★★

Expected Daughter Breeding Performance

	Daughter calving diff (% 3 & 4) Breed avg: 4.62%, All breeds avg: 5.36%	+4.9%	41%	
★★★	Daughter Milk (kg) Breed avg: -3.52kg, All breeds avg: 2.39kg	-3.7kg	40% (Average)	★
★★★	Daughter calving interval (days) Breed avg: -1.31days, All breeds avg: -0.88days	-1.31days	29% (Low)	★★★

Additional Information:

Dam's first calf sold for €4,700, Tullamore, February 2020

Grandam bred bulls to €9,400, Tullamore April 2013

Kilvilcorris U Beauty Family

Animal not scored.

Linear composites Value Reliability

Muscle		
Skeletal		
Function		

Herd data quality index

N/A

Copyright, Irish Cattle Breeding Federation ICBF

This report has been prepared by ICBF in good faith on the basis of information provided to it. No representation or warranty expressed or implied is made or given by ICBF as to the accuracy, reliability, completeness of this Report. ICBF shall not be liable for any losses (whether direct or indirect), damages, costs or expenses whatsoever, incurred or arising from any use of or reliance on this Report or the information contained in it by any person.

Lot 18 KILVILCORRIS RACHEL

ID: 372217889891157

Breed: Charolais

Sex: Female

DOB: 06-Feb-2020

Owner: Matt Ryan - Clonismullen Drom Borrisoleigh Thurles Co Tipperary

Breeder:

Sire: Bunratty Mike Tyson

IE131193781744

Sire Verified (SNP)

Topnotch Elvis

Bunratty Giorjadeflovil

Erriff Savo (Et)

Anneskeagh Naomi

Domino

Leagaun Deauville

Dam: Kilvilcorris Hayley

IE331352760728

Dam Verified (SNP)

Texan-Gie

Kilvilcorris Audrey

Porto

Marquise

Doonally New

Kilvilcorris Ravenna

Evaluation Date: Jul 2021

Next Evaluation Date: 28-Sep-2021

Star Rating (Within Charolais breed)	Economic Indexes	€uro value per progeny	Index Reliability	Star rating (across all beef breeds)
★★	Replacement	€43	22% (Low)	★
	Terminal	€135	23% (Low)	

Calving Difficulty (births requiring considerable assistance; % 3 & 4)

When Mated With:	Value	Reliability
Beef cows Breed avg: 5.7%, All breeds avg: 3.88%	+6.7%	39% (Low)
Beef heifers Breed avg: 10.87%, All breeds avg: 8.14%	+11%	24% (Low)

Star Rating (Within Charolais breed)	Key Replacement Profit Traits	Value	Reliability	Star rating (across all beef breeds)
Expected Progeny Performance				
★★★★	Docility (1-5 scale) Breed avg: 0.04, All breeds avg: 0.02	0.05 scale	29% (Low)	★★★★
★★★★★	Carcass weight (kg) Breed avg: 33.68kg, All breeds avg: 16.78kg	+38.6kg	24% (Low)	★★★★★
★★★★	Carcass conformation (1-15 scale) Breed avg: 1.89, All breeds avg: 1.42	+2.03 scale	22% (Low)	★★★★

Expected Daughter Breeding Performance

	Daughter calving diff (% 3 & 4) Breed avg: 4.62%, All breeds avg: 5.36%	+5.1%	33%	
★★	Daughter Milk (kg) Breed avg: -3.52kg, All breeds avg: 2.39kg	-5.2kg	30% (Low)	★
★	Daughter calving interval (days) Breed avg: -1.31days, All breeds avg: -0.88days	+0.58days	14% (V Low)	★★

Additional Information:

Excellent heifer by herd sire Bunratty Mike Tyson- who is consistently breeding fantastic quality. Most recently selling sons to €6,750 (Christmas Cracker 2020) and €5,600 (Premier 2021)

Texan Gie, CF52 & Jupiter all on dam's side

Animal not scored.

Linear composites	Value	Reliability
Muscle		
Skeletal		
Function		

Herd data quality index

N/A

Copyright, Irish Cattle Breeding Federation ICBF

This report has been prepared by ICBF in good faith on the basis of information provided to it. No representation or warranty expressed or implied is made or given by ICBF as to the accuracy, reliability, completeness of this Report. ICBF shall not be liable for any losses (whether direct or indirect), damages, costs or expenses whatsoever, incurred or arising from any use of or reliance on this Report or the information contained in it by any person.

Lot 19 KILVILCORRIS RIA

ID: 372217889861154

Breed: Charolais

Sex: Female

DOB: 01-Feb-2020

Owner: Matt Ryan - Clonismullen Drom Borrisoleigh Thurles Co Tipperary

Breeder:

Sire: Goldstar Echo
GHX

Sire Verified (SNP)

Texan-Gie

Sheehills Ula

Porto

Marquise

Doonally New

Ballyboyle Nulla (Imp 00it)

Dam: Kilvilcorris Frances
IE331352720633

Dam Verified (SNP)

Dromiskin Viceroy

Kilvilcorris Amrlie

Doonally New

Dromiskin Princess

Bova Oniraloin

Kilvilcorris Rosalie

Evaluation Date: Jul 2021

Next Evaluation Date: 28-Sep-2021

Star Rating (Within Charolais breed)	Economic Indexes	€uro value per progeny	Index Reliability	Star rating (across all beef breeds)
★★	Replacement	€59	33% (Low)	★★
	Terminal	€148	32% (Low)	

Calving Difficulty (births requiring considerable assistance; % 3 & 4)

When Mated With:	Value	Reliability
Beef cows Breed avg: 5.7%, All breeds avg: 3.88%	+5.7%	45% (Average)
Beef heifers Breed avg: 10.87%, All breeds avg: 8.14%	+11%	35% (Low)

Star Rating (Within Charolais breed)	Key Replacement Profit Traits	Value	Reliability	Star rating (across all beef breeds)
Expected Progeny Performance				
★★★★★★	Docility (1-5 scale) Breed avg: 0.04, All breeds avg: 0.02	0.1 scale	43% (Average)	★★★★★★
★★★★★	Carcass weight (kg) Breed avg: 33.68kg, All breeds avg: 16.78kg	+35.2kg	32% (Low)	★★★★★★
★★★★★★	Carcass conformation (1-15 scale) Breed avg: 1.89, All breeds avg: 1.42	+2.15 scale	32% (Low)	★★★★★★

Expected Daughter Breeding Performance

	Daughter calving diff (% 3 & 4) Breed avg: 4.62%, All breeds avg: 5.36%	+6.4%	41%	
★	Daughter Milk (kg) Breed avg: -3.52kg, All breeds avg: 2.39kg	-7.5kg	42% (Average)	★
★★★★★	Daughter calving interval (days) Breed avg: -1.31days, All breeds avg: -0.88days	-1.87days	26% (Low)	★★★★★

Additional Information:

Very well bred heifer from an excellent cow family, traced back to the foundation stock of the herd

Sired by Goldstar Echo

Animal not scored.

Linear composites Value Reliability

Muscle		
Skeletal		
Function		

Herd data quality index

N/A

Copyright, Irish Cattle Breeding Federation ICBF

This report has been prepared by ICBF in good faith on the basis of information provided to it. No representation or warranty expressed or implied is made or given by ICBF as to the accuracy, reliability, completeness of this Report. ICBF shall not be liable for any losses (whether direct or indirect), damages, costs or expenses whatsoever, incurred or arising from any use of or reliance on this Report or the information contained in it by any person.

Lot 20 KILVILCORRIS RICHMOND

ID: 372217889811166

Breed: Charolais

Sex: Female

DOB: 14-Mar-2020

Owner: Matt Ryan - Clonismullen Drom Borrisoleigh Thurles Co Tipperary

Breeder:

Sire: Bunratty Mike Tyson
IE131193781744

Sire Verified (SNP)

Topnotch Elvis

Bunratty Giorjadeflovil

Erriff Savo (Et)

Anneskeagh Naomi

Domino

Leagaun Deauville

Dam: Kilvilcorris Holly 2
IE331352760777

Dam Verified (SNP)

Sesame

Kilvilcorris Venus

Picador

Nefle

Bova Oniraloin

Kilvilcorris Jennifer

Evaluation Date: Jul 2021

Next Evaluation Date: 28-Sep-2021

Star Rating (Within Charolais breed)	Economic Indexes	€uro value per progeny	Index Reliability	Star rating (across all beef breeds)
★★★★★	Replacement	€81	22% (Low)	★★★
	Terminal	€146	22% (Low)	

Calving Difficulty (births requiring considerable assistance; % 3 & 4)

When Mated With:	Value	Reliability
Beef cows Breed avg: 5.7%, All breeds avg: 3.88%	+6.6%	39% (Low)
Beef heifers Breed avg: 10.87%, All breeds avg: 8.14%	+11.3%	23% (Low)

Star Rating (Within Charolais breed)	Key Replacement Profit Traits	Value	Reliability	Star rating (across all beef breeds)
Expected Progeny Performance				
★★★★★★	Docility (1-5 scale) Breed avg: 0.04, All breeds avg: 0.02	0.13 scale	29% (Low)	★★★★★★
★★★★★★	Carcass weight (kg) Breed avg: 33.68kg, All breeds avg: 16.78kg	+40.6kg	23% (Low)	★★★★★★
★★★★★★	Carcass conformation (1-15 scale) Breed avg: 1.89, All breeds avg: 1.42	+2.1 scale	21% (Low)	★★★★★★

Expected Daughter Breeding Performance

	Daughter calving diff (% 3 & 4) Breed avg: 4.62%, All breeds avg: 5.36%	+5.2%	32%	
★★★★★	Daughter Milk (kg) Breed avg: -3.52kg, All breeds avg: 2.39kg	-1.3kg	28% (Low)	★
★★★	Daughter calving interval (days) Breed avg: -1.31days, All breeds avg: -0.88days	-0.64days	13% (V Low)	★★★

Additional Information:

Dam's twin sister bred bull by Bunratty Mike Tyson who sold for €6,750 (Christmas Cracker 2020)

Grandam bred many prizewinners including Champion Tullamore, February 2015 selling for €4,000

Animal not scored.

Linear composites	Value	Reliability
Muscle		
Skeletal		
Function		

Herd data quality index

N/A

Copyright, Irish Cattle Breeding Federation ICBF

This report has been prepared by ICBF in good faith on the basis of information provided to it. No representation or warranty expressed or implied is made or given by ICBF as to the accuracy, reliability, completeness of this Report. ICBF shall not be liable for any losses (whether direct or indirect), damages, costs or expenses whatsoever, incurred or arising from any use of or reliance on this Report or the information contained in it by any person.

Lot 21 KILVILCORRIS RICHES

ID: 372217889861179

Breed: Charolais

Sex: Female

DOB: 15-Jun-2020

Owner: Matt Ryan - Clonismullen Drom Borrisoleigh Thurles Co Tipperary

Breeder:

Sire: Bunratty Mike Tyson
IE131193781744

Sire Verified (SNP)

Topnotch Elvis

Bunratty Giorjadeflovil

Erriff Savo (Et)

Anneskeagh Naomi

Domino

Leagaun Deauville

Dam: Kilvilcorris Georgina
IE331352790680

Dam Verified (SNP)

Excellent

Kilvilcorris Desiree

Valois

Angele

Pirate

Kilvilcorris Bluebell

Evaluation Date: Jul 2021

Next Evaluation Date: 28-Sep-2021

Star Rating (Within Charolais breed)	Economic Indexes	€uro value per progeny	Index Reliability	Star rating (across all beef breeds)
★★★★	Replacement	€79	25% (Low)	★★★
	Terminal	€142	24% (Low)	

Calving Difficulty (births requiring considerable assistance; % 3 & 4)

When Mated With:	Value	Reliability
Beef cows Breed avg: 5.7%, All breeds avg: 3.88%	+5.7%	40% (Average)
Beef heifers Breed avg: 10.87%, All breeds avg: 8.14%	+8.7%	26% (Low)

Star Rating (Within Charolais breed)	Key Replacement Profit Traits	Value	Reliability	Star rating (across all beef breeds)
Expected Progeny Performance				
★★★★★★	Docility (1-5 scale) Breed avg: 0.04, All breeds avg: 0.02	0.09 scale	29% (Low)	★★★★★★
★★★★★★	Carcass weight (kg) Breed avg: 33.68kg, All breeds avg: 16.78kg	+38.4kg	24% (Low)	★★★★★★
★★★★	Carcass conformation (1-15 scale) Breed avg: 1.89, All breeds avg: 1.42	+1.98 scale	22% (Low)	★★★★

Expected Daughter Breeding Performance

	Daughter calving diff (% 3 & 4) Breed avg: 4.62%, All breeds avg: 5.36%	+5.2%	32%	
★★★★	Daughter Milk (kg) Breed avg: -3.52kg, All breeds avg: 2.39kg	-1.5kg	28% (Low)	★
★★	Daughter calving interval (days) Breed avg: -1.31days, All breeds avg: -0.88days	-0.27days	24% (Low)	★★

Additional Information:

Dam bred top priced bull for €5,700, Tullamore April 2019

Animal not scored.

Linear composites	Value	Reliability
Muscle		
Skeletal		
Function		

Herd data quality index

N/A

Copyright, Irish Cattle Breeding Federation ICBF

This report has been prepared by ICBF in good faith on the basis of information provided to it. No representation or warranty expressed or implied is made or given by ICBF as to the accuracy, reliability, completeness of this Report. ICBF shall not be liable for any losses (whether direct or indirect), damages, costs or expenses whatsoever, incurred or arising from any use of or reliance on this Report or the information contained in it by any person.

Lot 22 KILVILCORRIS REBECCA

ID: 372217889831184

Breed: Charolais

Sex: Female

DOB: 08-Oct-2020

Owner: Matt Ryan - Clonismullen Drom Borrisoleigh Thurles Co Tipperary

Breeder:

Sire: Bunratty Mike Tyson
IE131193781744

Topnotch Elvis

Erriff Savo (Et)

Anneskeagh Naomi

Bunratty Giorjadeflovil

Domino

Leagaun Deauville

Dam: Kilvilcorris Lanete
IE331352750917

Pirate

Meillard Rj

Banquise

Kilvilcorris Genesis

Cottage Devon

Kilvilcorris Bluebell

Evaluation Date: Jul 2021

Next Evaluation Date: 28-Sep-2021

Star Rating (Within Charolais breed)	Economic Indexes	€uro value per progeny	Index Reliability	Star rating (across all beef breeds)
★★★	Replacement	€65	26% (Low)	★★
	Terminal	€139	28% (Low)	

Calving Difficulty (births requiring considerable assistance; % 3 & 4)

When Mated With:	Value	Reliability
Beef cows Breed avg: 5.7%, All breeds avg: 3.88%	+6.5%	40% (Average)
Beef heifers Breed avg: 10.87%, All breeds avg: 8.14%	+11.3%	24% (Low)

Star Rating (Within Charolais breed)	Key Replacement Profit Traits	Value	Reliability	Star rating (across all beef breeds)
Expected Progeny Performance				
★	Docility (1-5 scale) Breed avg: 0.04, All breeds avg: 0.02	-0.03 scale	28% (Low)	★★
★★★★	Carcass weight (kg) Breed avg: 33.68kg, All breeds avg: 16.78kg	+38.1kg	29% (Low)	★★★★★
★★★★★	Carcass conformation (1-15 scale) Breed avg: 1.89, All breeds avg: 1.42	+2.06 scale	27% (Low)	★★★★★

Expected Daughter Breeding Performance

	Daughter calving diff (% 3 & 4) Breed avg: 4.62%, All breeds avg: 5.36%	+5.1%	32%	
★★★★	Daughter Milk (kg) Breed avg: -3.52kg, All breeds avg: 2.39kg	-2.3kg	26% (Low)	★
★★★	Daughter calving interval (days) Breed avg: -1.31days, All breeds avg: -0.88days	-0.87days	23% (Low)	★★★

Additional Information:

Dam's son by LGL sold for €6,750 January 2021

Animal not scored.

Linear composites	Value	Reliability
Muscle		
Skeletal		
Function		

Herd data quality index

N/A

Copyright, Irish Cattle Breeding Federation ICBF

This report has been prepared by ICBF in good faith on the basis of information provided to it. No representation or warranty expressed or implied is made or given by ICBF as to the accuracy, reliability, completeness of this Report. ICBF shall not be liable for any losses (whether direct or indirect), damages, costs or expenses whatsoever, incurred or arising from any use of or reliance on this Report or the information contained in it by any person.

Lot 23 KILVILCORRIS RILEY

ID: 372217889841185

Breed: Charolais

Sex: Female

DOB: 08-Oct-2020

Owner: Matt Ryan - Clonismullen Drom Borrisoleigh Thurles Co Tipperary

Breeder:

Sire: Thrunton Bonjovi
S750

Solwayfirth Union

Maerdy Restful

Moyness Precious

Thrunton Odaisy

Haymount Jetstream

Thrunton Verity

Dam: Kilvilcorris Niamh 2
IE331352750990

Pirate

Meillard Rj

Banquise

Kilvilcorris Edwina

Dromiskin Viceroy

Kilvilcorris Beth

Evaluation Date: Jul 2021

Next Evaluation Date: 28-Sep-2021

Star Rating (Within Charolais breed)	Economic Indexes	€uro value per progeny	Index Reliability	Star rating (across all beef breeds)
★★★	Replacement	€71	36% (Low)	★★
	Terminal	€139	36% (Low)	

Calving Difficulty (births requiring considerable assistance; % 3 & 4)

When Mated With:	Value	Reliability
Beef cows Breed avg: 5.7%, All breeds avg: 3.88%	+6.5%	45% (Average)
Beef heifers Breed avg: 10.87%, All breeds avg: 8.14%	+11.7%	37% (Low)

Star Rating (Within Charolais breed)	Key Replacement Profit Traits	Value	Reliability	Star rating (across all beef breeds)
Expected Progeny Performance				
★★	Docility (1-5 scale) Breed avg: 0.04, All breeds avg: 0.02	0 scale	38% (Low)	★★★
★★★★	Carcass weight (kg) Breed avg: 33.68kg, All breeds avg: 16.78kg	+37kg	37% (Low)	★★★★★
★★★	Carcass conformation (1-15 scale) Breed avg: 1.89, All breeds avg: 1.42	+1.91 scale	37% (Low)	★★★★★

Expected Daughter Breeding Performance

	Daughter calving diff (% 3 & 4) Breed avg: 4.62%, All breeds avg: 5.36%	+3.8%	39%	
★★	Daughter Milk (kg) Breed avg: -3.52kg, All breeds avg: 2.39kg	-4.9kg	39% (Low)	★
★★	Daughter calving interval (days) Breed avg: -1.31days, All breeds avg: -0.88days	-0.46days	32% (Low)	★★★

Additional Information:

Dam's full brother sold for €4,500 Premier Carrick 2014

Linear composites	Value	Reliability
Muscle		
Skeletal		
Function		

Herd data quality index

N/A

Animal not scored.

Copyright, Irish Cattle Breeding Federation ICBF

This report has been prepared by ICBF in good faith on the basis of information provided to it. No representation or warranty expressed or implied is made or given by ICBF as to the accuracy, reliability, completeness of this Report. ICBF shall not be liable for any losses (whether direct or indirect), damages, costs or expenses whatsoever, incurred or arising from any use of or reliance on this Report or the information contained in it by any person.

Lot 24 KILVILCORRIS RUBY

ID: 372217889851186

Breed: Charolais

Sex: Female

DOB: 09-Oct-2020

Owner: Matt Ryan - Clonismullen Drom Borrisoleigh Thurles Co Tipperary

Breeder:

Sire: Goldstar Echo
GHX

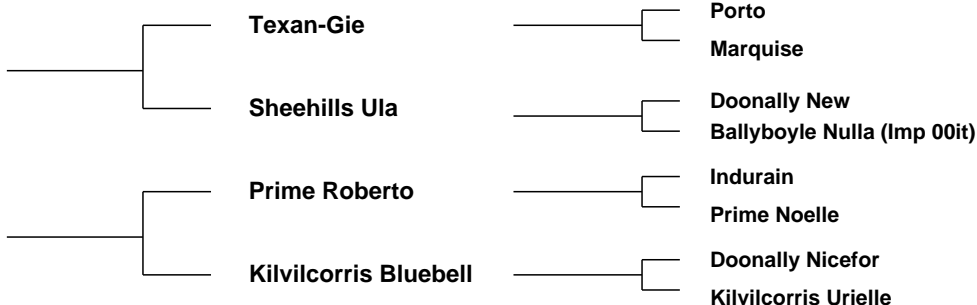

Evaluation Date: Jul 2021

Next Evaluation Date: 28-Sep-2021

Star Rating (Within Charolais breed)	Economic Indexes	€uro value per progeny	Index Reliability	Star rating (across all beef breeds)
--------------------------------------	------------------	------------------------	-------------------	--------------------------------------

★★	Replacement	€37	37% (Low)	★
	Terminal	€143	37% (Low)	

Calving Difficulty (births requiring considerable assistance; % 3 & 4)

When Mated With:	Value	Reliability
Beef cows Breed avg: 5.7%, All breeds avg: 3.88%	+6%	45% (Average)
Beef heifers Breed avg: 10.87%, All breeds avg: 8.14%	+11.7%	36% (Low)

Star Rating (Within Charolais breed)	Key Replacement Profit Traits	Value	Reliability	Star rating (across all beef breeds)
--------------------------------------	-------------------------------	-------	-------------	--------------------------------------

Expected Progeny Performance

★★★★★	Docility (1-5 scale) Breed avg: 0.04, All breeds avg: 0.02	0.07 scale	41% (Average)	★★★★★
★★★★★	Carcass weight (kg) Breed avg: 33.68kg, All breeds avg: 16.78kg	+35.7kg	38% (Low)	★★★★★
★★★★★	Carcass conformation (1-15 scale) Breed avg: 1.89, All breeds avg: 1.42	+2.04 scale	37% (Low)	★★★★★

Expected Daughter Breeding Performance

	Daughter calving diff (% 3 & 4) Breed avg: 4.62%, All breeds avg: 5.36%	+5.5%	39%	
★	Daughter Milk (kg) Breed avg: -3.52kg, All breeds avg: 2.39kg	-8.1kg	40% (Average)	★
★★	Daughter calving interval (days) Breed avg: -1.31days, All breeds avg: -0.88days	-0.28days	32% (Low)	★★

Additional Information:

Very well bred heifer with Prime Roberto, Grimaldi, Goldstar Echo and CF52 in pedigree

Animal not scored.

Linear composites Value Reliability

Muscle		
Skeletal		
Function		

Herd data quality index

N/A

Copyright, Irish Cattle Breeding Federation ICBF

This report has been prepared by ICBF in good faith on the basis of information provided to it. No representation or warranty expressed or implied is made or given by ICBF as to the accuracy, reliability, completeness of this Report. ICBF shall not be liable for any losses (whether direct or indirect), damages, costs or expenses whatsoever, incurred or arising from any use of or reliance on this Report or the information contained in it by any person.

Lot 25 KILVILCORRIS ROSE

ID: 372217889871188

Breed: Charolais

Sex: Female

DOB: 11-Oct-2020

Owner: Matt Ryan - Clonismullen Drom Borrisoleigh Thurles Co Tipperary

Breeder:

Sire: Pottlereagh Mark
CH4160

Cavelands Fenian

Noaille

Cavelands Carena

Drumhilla Aileen

Enfield Hara Kiri

Drumhilla Ulrika

Dam: Kilvilcorris Nicole 2
IE331352751007

Pirate

Meillard Rj

Banquise

Kilvilcorris Lily

Prime Roberto

Kilvilcorris Bluebell

Evaluation Date: Jul 2021 Next Evaluation Date: 28-Sep-2021

Star Rating (Within Charolais breed)	Economic Indexes	€uro value per progeny	Index Reliability	Star rating (across all beef breeds)
★★★★	Replacement	€79	30% (Low)	★★★
	Terminal	€132	33% (Low)	

Calving Difficulty (births requiring considerable assistance; % 3 & 4)

When Mated With:	Value	Reliability
Beef cows Breed avg: 5.7%, All breeds avg: 3.88%	+6%	29% (Low)
Beef heifers Breed avg: 10.87%, All breeds avg: 8.14%	+11.2%	36% (Low)

Star Rating (Within Charolais breed)	Key Replacement Profit Traits	Value	Reliability	Star rating (across all beef breeds)
Expected Progeny Performance				
★★	Docility (1-5 scale) Breed avg: 0.04, All breeds avg: 0.02	0 scale	38% (Low)	★★★
★★★★	Carcass weight (kg) Breed avg: 33.68kg, All breeds avg: 16.78kg	+34.1kg	37% (Low)	★★★★★
★★★★	Carcass conformation (1-15 scale) Breed avg: 1.89, All breeds avg: 1.42	+1.91 scale	37% (Low)	★★★★★

Expected Daughter Breeding Performance

	Daughter calving diff (% 3 & 4) Breed avg: 4.62%, All breeds avg: 5.36%	+4.6%	16%	
★★★★	Daughter Milk (kg) Breed avg: -3.52kg, All breeds avg: 2.39kg	-3.3kg	31% (Low)	★
★★★★★	Daughter calving interval (days) Breed avg: -1.31days, All breeds avg: -0.88days	-1.8days	26% (Low)	★★★★★

Additional Information:

Excellent bloodlines with Pirate, Prime Roberto, Grimaldi and Cavelands Fenian all in pedigree

Animal not scored.

Linear composites	Value	Reliability
Muscle		
Skeletal		
Function		

Herd data quality index

N/A

Copyright, Irish Cattle Breeding Federation ICBF

This report has been prepared by ICBF in good faith on the basis of information provided to it. No representation or warranty expressed or implied is made or given by ICBF as to the accuracy, reliability, completeness of this Report. ICBF shall not be liable for any losses (whether direct or indirect), damages, costs or expenses whatsoever, incurred or arising from any use of or reliance on this Report or the information contained in it by any person.

Lot 26 KILVILCORRIS ROWAN

ID: 372217889821191

Breed: Charolais

Sex: Female

DOB: 12-Oct-2020

Owner: Matt Ryan - Clonismullen Drom Borrisoleigh Thurles Co Tipperary

Breeder:

Sire: Goldstar Echo
GHX

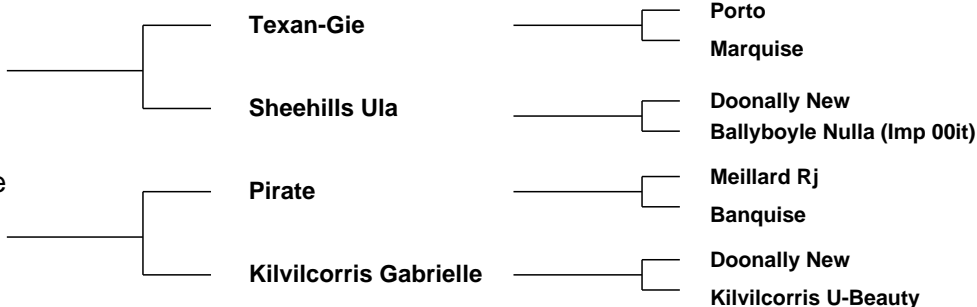

Evaluation Date: Jul 2021 Next Evaluation Date: 28-Sep-2021

Star Rating (Within Charolais breed)	Economic Indexes	€uro value per progeny	Index Reliability	Star rating (across all beef breeds)
★★★	Replacement	€77	37% (Low)	★★★
	Terminal	€140	36% (Low)	

Calving Difficulty (births requiring considerable assistance; % 3 & 4)

When Mated With:	Value	Reliability
Beef cows Breed avg: 5.7%, All breeds avg: 3.88%	+5.6%	44% (Average)
Beef heifers Breed avg: 10.87%, All breeds avg: 8.14%	+9.9%	35% (Low)

Star Rating (Within Charolais breed)	Key Replacement Profit Traits	Value	Reliability	Star rating (across all beef breeds)
Expected Progeny Performance				
★★★★★★	Docility (1-5 scale) Breed avg: 0.04, All breeds avg: 0.02	0.11 scale	41% (Average)	★★★★★★
★★★	Carcass weight (kg) Breed avg: 33.68kg, All breeds avg: 16.78kg	+32.5kg	38% (Low)	★★★★★★
★★★★	Carcass conformation (1-15 scale) Breed avg: 1.89, All breeds avg: 1.42	+2.05 scale	37% (Low)	★★★★★★

Expected Daughter Breeding Performance

	Daughter calving diff (% 3 & 4) Breed avg: 4.62%, All breeds avg: 5.36%	+5.6%	39%	
★	Daughter Milk (kg) Breed avg: -3.52kg, All breeds avg: 2.39kg	-6.4kg	40% (Average)	★
★★★★★★	Daughter calving interval (days) Breed avg: -1.31days, All breeds avg: -0.88days	-3.3days	32% (Low)	★★★★★★

Additional Information:

Excellent young heifer. Full sister to lot 10

Kilvilcorris U-Beauty Family

Animal not scored.

Linear composites Value Reliability

Muscle		
Skeletal		
Function		

Herd data quality index

N/A

Lot 27 KILVILCORRIS ROSALIE

ID: 372217889831192

Breed: Charolais

Sex: Female

DOB: 14-Oct-2020

Owner: Matt Ryan - Clonismullen Drom Borrisoleigh Thurles Co Tipperary

Breeder:

Sire: Bunratty Mike Tyson
IE131193781744

Topnotch Elvis

Erriff Savo (Et)

Anneskeagh Naomi

Bunratty Giorjadeflovil

Domino

Leagaun Deauville

Dam: Kilvilcorris Indigo
IE331352770794

Pirate

Meillard Rj

Banquise

Kilvilcorris Faun

Excellent

Kilvilcorris Camilla

Evaluation Date: Jul 2021

Next Evaluation Date: 28-Sep-2021

Star Rating (Within Charolais breed)	Economic Indexes	€uro value per progeny	Index Reliability	Star rating (across all beef breeds)
★★★★	Replacement	€90	27% (Low)	★★★
	Terminal	€150	29% (Low)	

Calving Difficulty (births requiring considerable assistance; % 3 & 4)

When Mated With:	Value	Reliability
Beef cows Breed avg: 5.7%, All breeds avg: 3.88%	+5.8%	39% (Low)
Beef heifers Breed avg: 10.87%, All breeds avg: 8.14%	+9.1%	26% (Low)

Star Rating (Within Charolais breed)	Key Replacement Profit Traits	Value	Reliability	Star rating (across all beef breeds)
Expected Progeny Performance				
★★★★★★	Docility (1-5 scale) Breed avg: 0.04, All breeds avg: 0.02	0.11 scale	30% (Low)	★★★★★★
★★★★★★	Carcass weight (kg) Breed avg: 33.68kg, All breeds avg: 16.78kg	+39kg	30% (Low)	★★★★★★
★★★★★★	Carcass conformation (1-15 scale) Breed avg: 1.89, All breeds avg: 1.42	+2.2 scale	28% (Low)	★★★★★★

Expected Daughter Breeding Performance

	Daughter calving diff (% 3 & 4) Breed avg: 4.62%, All breeds avg: 5.36%	+5.1%	33%	
★★★	Daughter Milk (kg) Breed avg: -3.52kg, All breeds avg: 2.39kg	-3.6kg	27% (Low)	★
★★★★	Daughter calving interval (days) Breed avg: -1.31days, All breeds avg: -0.88days	-2.5days	23% (Low)	★★★★

Additional Information:

Full brother sold for €5,600 Premier Elphin 2021

Animal not scored.

Linear composites	Value	Reliability
Muscle		
Skeletal		
Function		

Herd data quality index

N/A

Copyright, Irish Cattle Breeding Federation ICBF

This report has been prepared by ICBF in good faith on the basis of information provided to it. No representation or warranty expressed or implied is made or given by ICBF as to the accuracy, reliability, completeness of this Report. ICBF shall not be liable for any losses (whether direct or indirect), damages, costs or expenses whatsoever, incurred or arising from any use of or reliance on this Report or the information contained in it by any person.

Lot 28 KILVILCORRIS ROBYN

ID: 372217889871196

Breed: Charolais

Sex: Female

DOB: 21-Nov-2020

Owner: Matt Ryan - Clonismullen Drom Borrisoleigh Thurles Co Tipperary

Breeder:

Sire: Invincible
IVC



Dam: Cottage Nessa 2
372224156282974



Evaluation Date: Jul 2021 Next Evaluation Date: 28-Sep-2021

Star Rating (Within Charolais breed)	Economic Indexes	€uro value per progeny	Index Reliability	Star rating (across all beef breeds)
★	Replacement	€28	29% (Low)	★
	Terminal	€117	29% (Low)	

Calving Difficulty (births requiring considerable assistance; % 3 & 4)

When Mated With:	Value	Reliability
Beef cows Breed avg: 5.7%, All breeds avg: 3.88%	+7.1%	31% (Low)
Beef heifers Breed avg: 10.87%, All breeds avg: 8.14%	+13%	25% (Low)

Star Rating (Within Charolais breed)	Key Replacement Profit Traits	Value	Reliability	Star rating (across all beef breeds)
Expected Progeny Performance				
★★★★★	Docility (1-5 scale) Breed avg: 0.04, All breeds avg: 0.02	0.06 scale	33% (Low)	★★★★★
★★★	Carcass weight (kg) Breed avg: 33.68kg, All breeds avg: 16.78kg	+34.3kg	32% (Low)	★★★★★
★★★★★	Carcass conformation (1-15 scale) Breed avg: 1.89, All breeds avg: 1.42	+2 scale	31% (Low)	★★★★★

Expected Daughter Breeding Performance

	Daughter calving diff (% 3 & 4) Breed avg: 4.62%, All breeds avg: 5.36%	+4.6%	26%	
★★★	Daughter Milk (kg) Breed avg: -3.52kg, All breeds avg: 2.39kg	-3kg	32% (Low)	★
★★	Daughter calving interval (days) Breed avg: -1.31days, All breeds avg: -0.88days	-0.16days	26% (Low)	★★

Additional Information:

Excellent heifer by Paris Champion and noted heifer breeder Invincible

Dam from the famous Cottage herd going back to Cottage Tasmin and Famrleigh Lourda

Animal not scored.

Linear composites	Value	Reliability
Muscle		
Skeletal		
Function		

Herd data quality index
N/A

Copyright, Irish Cattle Breeding Federation ICBF

This report has been prepared by ICBF in good faith on the basis of information provided to it. No representation or warranty expressed or implied is made or given by ICBF as to the accuracy, reliability, completeness of this Report. ICBF shall not be liable for any losses (whether direct or indirect), damages, costs or expenses whatsoever, incurred or arising from any use of or reliance on this Report or the information contained in it by any person.

Lot 29 KILVILCORRIS REYA

ID: 372217889881197

Breed: Charolais

Sex: Female

DOB: 22-Nov-2020

Owner: Matt Ryan - Clonismullen Drom Borrisoleigh Thurles Co Tipperary

Breeder:

Sire: Invincible
IVC



Dam: Kilvilcorris Marilyn
IE331352720963

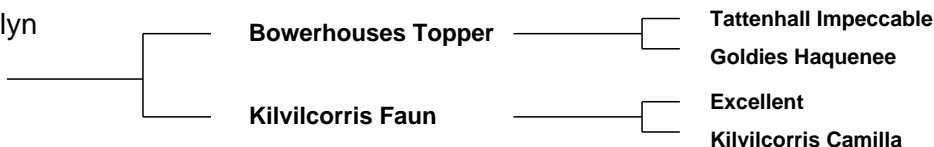

Evaluation Date: Jul 2021 Next Evaluation Date: 28-Sep-2021

Star Rating (Within Charolais breed)	Economic Indexes	€uro value per progeny	Index Reliability	Star rating (across all beef breeds)
★	Replacement	€29	36% (Low)	★
	Terminal	€94	35% (Low)	

Calving Difficulty (births requiring considerable assistance; % 3 & 4)

When Mated With:	Value	Reliability
Beef cows Breed avg: 5.7%, All breeds avg: 3.88%	+7.6%	43% (Average)
Beef heifers Breed avg: 10.87%, All breeds avg: 8.14%	+14%	34% (Low)

Star Rating (Within Charolais breed)	Key Replacement Profit Traits	Value	Reliability	Star rating (across all beef breeds)
Expected Progeny Performance				
★★	Docility (1-5 scale) Breed avg: 0.04, All breeds avg: 0.02	0 scale	38% (Low)	★★★
★★	Carcass weight (kg) Breed avg: 33.68kg, All breeds avg: 16.78kg	+31kg	36% (Low)	★★★★★
★★	Carcass conformation (1-15 scale) Breed avg: 1.89, All breeds avg: 1.42	+1.76 scale	36% (Low)	★★★★★

Expected Daughter Breeding Performance

	Daughter calving diff (% 3 & 4) Breed avg: 4.62%, All breeds avg: 5.36%	+4.9%	39%	
★★★★★	Daughter Milk (kg) Breed avg: -3.52kg, All breeds avg: 2.39kg	-1.2kg	38% (Low)	★
★★★	Daughter calving interval (days) Breed avg: -1.31days, All breeds avg: -0.88days	-1.27days	34% (Low)	★★★

Additional Information:

Serious pedigree by Paris Champion, Invincible

Dam by top female breeder Bowerhouse Topper

Goes back to Kilvilcorris U-Beauty Family

Animal not scored.

Linear composites	Value	Reliability
Muscle		
Skeletal		
Function		

Herd data quality index

N/A

Copyright, Irish Cattle Breeding Federation ICBF

This report has been prepared by ICBF in good faith on the basis of information provided to it. No representation or warranty expressed or implied is made or given by ICBF as to the accuracy, reliability, completeness of this Report. ICBF shall not be liable for any losses (whether direct or indirect), damages, costs or expenses whatsoever, incurred or arising from any use of or reliance on this Report or the information contained in it by any person.

Lot 30 KILVILCORRIS RAE LYNN

ID: 372217889891198

Breed: Charolais

Sex: Female

DOB: 24-Nov-2020

Owner: Matt Ryan - Clonismullen Drom Borrisoleigh Thurles Co Tipperary

Breeder:

Sire: Bunratty Mike Tyson
IE131193781744

Topnotch Elvis

Erriff Savo (Et)

Anneskeagh Naomi

Bunratty Giorjadeflovil

Domino

Leagaun Deauville

Dam: Kilvilcorris Edwina
IE331352730601

Dromiskin Viceroy

Doonally New

Dromiskin Princess

Kilvilcorris Beth

Bova Oniraloin

Kilvilcorris Ujana

Evaluation Date: Jul 2021

Next Evaluation Date: 28-Sep-2021

Star Rating (Within Charolais breed)	Economic Indexes	€uro value per progeny	Index Reliability	Star rating (across all beef breeds)
★★★	Replacement	€75	28% (Low)	★★
	Terminal	€160	29% (Low)	

Calving Difficulty (births requiring considerable assistance; % 3 & 4)

When Mated With:	Value	Reliability
Beef cows Breed avg: 5.7%, All breeds avg: 3.88%	+6.9%	41% (Average)
Beef heifers Breed avg: 10.87%, All breeds avg: 8.14%	+11.3%	25% (Low)

Star Rating (Within Charolais breed)	Key Replacement Profit Traits	Value	Reliability	Star rating (across all beef breeds)
Expected Progeny Performance				
★★★★★★	Docility (1-5 scale) Breed avg: 0.04, All breeds avg: 0.02	0.08 scale	29% (Low)	★★★★★★
★★★★★★	Carcass weight (kg) Breed avg: 33.68kg, All breeds avg: 16.78kg	+44.2kg	31% (Low)	★★★★★★
★★★★★★	Carcass conformation (1-15 scale) Breed avg: 1.89, All breeds avg: 1.42	+2.26 scale	30% (Low)	★★★★★★

Expected Daughter Breeding Performance

	Daughter calving diff (% 3 & 4) Breed avg: 4.62%, All breeds avg: 5.36%	+6.2%	33%	
★★★	Daughter Milk (kg) Breed avg: -3.52kg, All breeds avg: 2.39kg	-4.1kg	30% (Low)	★
★★	Daughter calving interval (days) Breed avg: -1.31days, All breeds avg: -0.88days	-0.07days	24% (Low)	★★

Additional Information:

Pedigree which includes Hermes, Domino, Anneskeagh Naomi, CF52 & Oniraloin

Dam has numerous daughters in the herd. Her first calf sold for €4,500 (Carrick Premier, March 2014)

Animal not scored.

Linear composites	Value	Reliability
Muscle		
Skeletal		
Function		

Herd data quality index

N/A

Copyright, Irish Cattle Breeding Federation ICBF

This report has been prepared by ICBF in good faith on the basis of information provided to it. No representation or warranty expressed or implied is made or given by ICBF as to the accuracy, reliability, completeness of this Report. ICBF shall not be liable for any losses (whether direct or indirect), damages, costs or expenses whatsoever, incurred or arising from any use of or reliance on this Report or the information contained in it by any person.

Conditions of Sale

Conditions of Sale

1. The highest Bidder shall be the purchaser, subject to the right of the Society to refuse any bid or to withdraw any lot for which the bidding is considered insufficient. Should any dispute arise between two or more bidders, the lot in dispute shall be put up again and resold, or the Auctioneer may declare the Purchaser. Auctioneer will accept bids in Euro the final bid shall be inclusive of VAT.
2. No person shall advance at any bidding less than a sum to be named by the auctioneer and no bidding shall be retracted.
3. All cattle must be offered for sale in the ring. Commission will be charged in respect of every animal offered for Auction in the ring and subsequently sold by the Owner as agreed.
4. Until any lot is sold it shall be at the risk of the Vendor or Owner from the time it enters the Salesyard.
5. Purchasers shall give their names and address immediately on the fall of the hammer. The full purchase price plus 5% commission for Pedigree Animals or €10.00 per head for Commercial Stock, shall be paid by either Cash, Cheque or Bank Card before animal is removed.
6. Each lot will be sold as it stands, to be cleared away at the Purchaser's expense at the close of the Sale; to be at the risk of the purchaser from the time the lot is sold, to be taken with all its faults and errors of description or weight subject only to condition 7 and delivery to be had on an order obtained from the Auctioneer.
7. In the event of a heifer being in calf, or any beast having some undisclosed defect or deformity, the sale shall be voidable at the Purchaser's option, provided he notifies the auctioneers before the animal leaves the yard. In the case of any dispute, the Auctioneers decision shall be binding on both the Vendor and purchaser. In any case where such an animal is one of a lot being sold, the Auctioneer's decision shall be conclusive as to the portion of the purchase price to be allowed against the animal not taken.
8. Purchasers not complying with these conditions of sale will be subject, without further notice, to have their lots resold either by Public Auction or by Private Contracts, at the discretion of the Society, and the defaulter shall be held liable for any loss and charges that may accrue upon such resale.
9. The Auctioneers act as Agents for the Vendors and any action by a Purchaser must be against a Vendor and not against the Auctioneers, and vice-versa.
10. It shall be the Vendors responsibility to ensure that all stock offered shall comply with all Department of Agriculture regulations in force at the time of sale.
11. In the event of the Auctioneers being unable to deliver any lot or lots to a purchaser for any reason whatsoever which shall seem to the Auctioneer to be sufficient they shall refund the purchaser his sale price of such lot or lots only, and shall not be under any liability to him for any additional sum whatsoever, whether the same be claimed by him as loss of profit or otherwise.
12. The Auctioneers accept no responsibility in respect of any damage or injury caused to any animal in the Salesyard or in the precincts thereof from any cause whatsoever, and all stock in the yard or precincts shall be at the sole risk of the owner thereof for the time being.

KILVILCORRIS CHAROLAIS

*Production Sale of 30 Pedigree Heifers
Including Entire Autumn '19
& Spring '20 Females*



Kilvilcorris Phoenix, Christmas Cracker 2020

Friday, 10th September 2021
Tullamore Mart, 7 pm
Online Bidding Via LSL
PJ Ryan: (+353) 87 2473046
AUCTIONEER: TOM COX