

**Lot****Vendor**

17, 34, 68

John Bambrick - Baurnafea Castlewarren Co Kilkenny

3, 14, 21

Basil Bothwell - Dereskit Killeshandra Co Cavan

77, 80

Paul Burke - Ardnaglass Grange Sligo Co Sligo

47

Michael Carey - Sion Hill Killucan Co Westmeath

67, 100

Patrick Cassidy - Fardromin Ballinamuck Co Longford

29, 50, 52

Kenneth Clarke - Ballyfinan Ardnacrusha Co Clare

55, 88

Oliver Conway - Scardaune Claremorris Co Mayo

42

John Culloty - Meenala Castleisland Co Kerry

65, 103

William John Dinsmore - Ballyalla Ballintra Co Donegal

22, 83

Cormac Duignan - Laheen Eslin Bridge Carrick-On-Shannon Co. Leitrim

58

Brian Duignan - Shancor Cornafean Co Cavan

45, 54

Robert John Dunne - Corporation Lands Belturbet Co Cavan

37

Bernadette Dunne - Martinstown Curragh Co Kildare

95, 102

Brian Faughnan - Clooncarne Bornacoola Co Leitrim

75

Thomas & Eamon Flanagan - Derrylamogue Rosenallis Co Laois

84

Harold Given - Drimitten Loughros Point Ardara Co Donegal

62, 70, 93

Michael Grant - Umrican Buncrana Co Donegal



Lot	Vendor
19	Richard Hackett - Coolistigue Clonlara Co Clare
57	Gerard James Harte - Mountown Geevagh Co Sligo
6	Noel Heena - Crumlin Ardara Donegal Po Co Donegal
43	Edwin Jones - Riverside Kenagh Co Longford
74, 81	Val Keane - Mohedian Croghan Boyle Co Roscommon
1	Michael B Keating - College Hill Templemore Co Tipperary
48, 53	Basil + Victoria Kells - Bohora Derrylane Killeshandra Co Cavan
12, 13	James Kelly - Ardabrone Dromard Co Sligo
82	Michael Kiernan - Augharan Carrigallen Po Via Cavan Co Leitrim
94	David Magee - Cornacrum Ardlougher Ballyconnell Co Cavan
20	Shane Maguire - Breffni House Lambay Kilbride Co Meath
5	Christopher Mc Cann - Cannistan The Pidgeons Athlone Co Westmeath
18, 26, 27	Patrick Mc Clean - Roughan Newtowncunningham Lifford Co Donegal
60, 87	John G Mcdermott - Falmore Gleneely Innishowen Co Donegal
97	David MCGovern - Drimna Cloone Co. Leitrim
28, 38	Eoin MCGovern - Kilmore Fivemilebourne Via Sligo Co. Leitrim
9, 10, 51	Peter Mc Laughlin - Lakeview Clonandra Redhills Co Cavan



Lot	Vendor
96	Gerard A Mulligan - Rooskeynamona Mohill Co Leitrim
16, 64, 69	Richard Nerney - Windmill Road Elphin Co Roscommon
44	Harry Noble - Kilcoursey Edgeworthstown Co Longford
104	Andrew Norris - River House Moville Lifford Co Donegal
56	Michael M Nugent - Kingstown Clifden Co Galway
23, 36	Richard O'Beirne - Ardour Cloghans Hill Tuam Co Galway
11, 30, 92, 105	Eamonn O'Connor - Breaghwy Ballinfull Co Sligo
2, 7, 86	John Anthony O'Grady - Creggane Glenamaddy Co Galway
31, 32, 33, 49, 66	Jerry & Kay O'Keeffe - Woodlawn Grange Knocklong Co Limerick
35, 40	Michael Oates - Kilvoy Mantua Castlerea Co Roscommon
46	Nigel Peavoy - Monnagh Coolrain Portlaoise Co Laois
59, 61, 63, 106	Olivia Purcell - Pluckstown Athboy Co. Meath
4, 8	Louise Quinn - Ballymorán House Edenderry Co Offaly
101	Anthony Rabbett - Lenamore Muff Lifford Co Donegal
24, 25	Jon Regan - Liscally Tawley Castlegal Co Leitrim
71, 73, 78, 85, 98, 99, 107	Martin Ryan - Copperfield House Cabra Thurles Co Tipperary
79	John Searson - Sheehills Roscrea Co Tipperary

**Lot****Vendor****108**

Edward Vaughan - Rathmore Ballyshannon Donegal P O Co Donegal

39, 41

Patrick Walsh - Carralavin Bonniclonlon Ballina Co Mayo

76

Edward Walsh - Aghafad Carrickmacross Co Monaghan

15

John Walsh - Behymore Ballina Co Mayo

89, 90, 91

John Ward - Dromourneen Bantry Co Cork

72

Joseph Whittaker - Derrygolan Tullamore Co Offaly



Lot

Vendor



Lot

Vendor



Lot

Vendor



Lot

Vendor



Lot

Vendor



Lot

Vendor

Lot 1 PRIME PETUNA ET

ID: 372224907310323

Breed: Charolais

Sex: Female

DOB: 06-Jan-2019

Owner: Michael B Keating - College Hill Templemore Co Tipperary

Breeder:

Sire: Jupiter

JPR

Sire Verified (SNP)

Erudit

Colombe

Argenty

Blanche

Voltaire

Unitaire

Dam: Prime Image 2 Et

IE331308860266

Dam Verified (SNP)

Burradon Talisman

Prime Danielle (Et)

Bleack Prince

Burradon Juicely

Indurain

Prime Noelle

Evaluation Date: Sep 2021

Next Evaluation Date: 23-Nov-2021

Star Rating (Within Charolais breed)

Economic Indexes

€uro value per progeny

Index Reliability

Star rating (across all beef breeds)

★

Replacement

€31

49% (Average)

★

Terminal

€112

50% (Average)

Calving Difficulty (births requiring considerable assistance; % 3 & 4)

When Mated With:

Value

Reliability

Beef cows

Breed avg: 5.7%,All breeds avg: 3.89%

+10.3%

73% (High)

Beef heifers

Breed avg: 10.89%,All breeds avg: 8.16%

Values and reliability for calving difficulty when mated with beef heifers are available from the animal search on www.icbf.com

Star Rating (Within Charolais breed)

Key Replacement Profit Traits

Value

Reliability

Star rating (across all beef breeds)

Expected Progeny Performance

★

Docility (1-5 scale)

Breed avg: 0.04,All breeds avg: 0.02

-0.01 scale

47% (Average)

★★★

★★★★

Carcass weight (kg)

Breed avg: 33.75kg,All breeds avg: 16.78kg

+36kg

47% (Average)

★★★★★

★★★★★

Carcass conformation (1-15 scale)

Breed avg: 1.89,All breeds avg: 1.42

+2.12 scale

47% (Average)

★★★★★

Expected Daughter Breeding Performance

Daughter calving diff (% 3 & 4)

Breed avg: 4.62%,All breeds avg: 5.36%

+3.7%

64%

★★★★★

Daughter Milk (kg)

Breed avg: -3.52kg,All breeds avg: 2.39kg

-0.8kg

46% (Average)

★

★

Daughter calving interval (days)

Breed avg: -1.34days,All breeds avg: -0.85days

+2.8days

45% (Average)

★

Additional Information:

Inseminated - 24.06.21 - Bourgogne Will be certified in calf on day of sale

Myo Results - No Results

Animal not scored.

Linear composites

Value

Reliability

Muscle

Skeletal

Function

Herd data quality index

N/A

Copyright, Irish Cattle Breeding Federation ICBF

This report has been prepared by ICBF in good faith on the basis of information provided to it. No representation or warranty expressed or implied is made or given by ICBF as to the accuracy, reliability, completeness of this Report. ICBF shall not be liable for any losses (whether direct or indirect), damages, costs or expenses whatsoever, incurred or arising from any use of or reliance on this Report or the information contained in it by any person.

Lot 2 GLENREE PRINCESS

ID: 372214302820408

Breed: Charolais

Sex: Female

DOB: 05-Feb-2019

Owner: John Anthony O'Grady - Creggane Glenamaddy Co Galway

Breeder:

Sire: Clyth Diplomat
S957

Oldstone Egbert

Brampton Banker

Oldstone Ursula

Clyth Vanilla

Beauchamp Forman

Holtstea Rebecca

Dam: Royal Adeline
IE151757520996

2454 Royal Pepito

Nebuleux

Galette

Royal Uma

3876 Royal Prestigieu

Royal Paprika



Evaluation Date: Sep 2021 Next Evaluation Date: 23-Nov-2021

Star Rating (Within Charolais breed)	Economic Indexes	€uro value per progeny	Index Reliability	Star rating (across all beef breeds)
★	Replacement	€37	46% (Average)	★
	Terminal	€148	49% (Average)	

Calving Difficulty (births requiring considerable assistance; % 3 & 4)

When Mated With:	Value	Reliability
Beef cows Breed avg: 5.7%,All breeds avg: 3.89%	+8.3%	74% (High)
Beef heifers Breed avg: 10.89%,All breeds avg: 8.16%	Values and reliability for calving difficulty when mated with beef heifers are available from the animal search on www.icbf.com	

Star Rating (Within Charolais breed)	Key Replacement Profit Traits	Value	Reliability	Star rating (across all beef breeds)
Expected Progeny Performance				
★★★	Docility (1-5 scale) Breed avg: 0.04,All breeds avg: 0.02	0.04 scale	45% (Average)	★★★★★
★★★★★★	Carcass weight (kg) Breed avg: 33.75kg,All breeds avg: 16.78kg	+46.4kg	47% (Average)	★★★★★★
★★★	Carcass conformation (1-15 scale) Breed avg: 1.89,All breeds avg: 1.42	+1.84 scale	46% (Average)	★★★★★★

Expected Daughter Breeding Performance

	Daughter calving diff (% 3 & 4) Breed avg: 4.62%,All breeds avg: 5.36%	+4.8%	60%	
★★★★★	Daughter Milk (kg) Breed avg: -3.52kg,All breeds avg: 2.39kg	-2.2kg	44% (Average)	★
★	Daughter calving interval (days) Breed avg: -1.34days,All breeds avg: -0.85days	+1.78days	40% (Average)	★

Additional Information:

Inseminated - 19.06.21 - Nippur. Will be certified in calf on day of sale Myo
Results - F94L = 1 Q204X = 1

Animal not scored.

Linear composites	Value	Reliability
Muscle		
Skeletal		
Function		

Herd data quality index

N/A

Copyright, Irish Cattle Breeding Federation ICBF

This report has been prepared by ICBF in good faith on the basis of information provided to it. No representation or warranty expressed or implied is made or given by ICBF as to the accuracy, reliability, completeness of this Report. ICBF shall not be liable for any losses (whether direct or indirect), damages, costs or expenses whatsoever, incurred or arising from any use of or reliance on this Report or the information contained in it by any person.

Lot 3 DERESKIT PENNY 990

ID: 372213285240990 Breed: Charolais
 Sex: Female DOB: 18-Feb-2019

Owner: Basil Bothwell - Dereskit Killeshandra Co Cavan

Breeder:

Sire: Jaquard
 CH4284
 Sire Verified (SNP)

Houblon
 Ecossaise

Bon Vivant
 Diane
 Australien
 Vendange
 Indice
 Etoile
 Nevers Rj
 Dereskit Rosetta



Dam: Dereskit Fern 2
 IE121402040607
 Dam Verified (SNP)

Nelson
 Dereskit Courtney (Et)

Evaluation Date: Sep 2021 Next Evaluation Date: 23-Nov-2021

Star Rating (Within Charolais breed)	Economic Indexes	€uro value per progeny	Index Reliability	Star rating (across all beef breeds)
★★	Replacement	€57	46% (Average)	★★
	Terminal	€128	52% (Average)	

Calving Difficulty (births requiring considerable assistance; % 3 & 4)

When Mated With:	Value	Reliability
Beef cows Breed avg: 5.7%,All breeds avg: 3.89%	+7.5%	75% (High)
Beef heifers Breed avg: 10.89%,All breeds avg: 8.16%	Values and reliability for calving difficulty when mated with beef heifers are available from the animal search on www.icbf.com	

Star Rating (Within Charolais breed)	Key Replacement Profit Traits	Value	Reliability	Star rating (across all beef breeds)
Expected Progeny Performance				
★★★★★	Docility (1-5 scale) Breed avg: 0.04,All breeds avg: 0.02	0.13 scale	55% (Average)	★★★★★
★★★★★	Carcass weight (kg) Breed avg: 33.75kg,All breeds avg: 16.78kg	+37.1kg	53% (Average)	★★★★★
★★	Carcass conformation (1-15 scale) Breed avg: 1.89,All breeds avg: 1.42	+1.71 scale	46% (Average)	★★★★

Expected Daughter Breeding Performance

	Daughter calving diff (% 3 & 4) Breed avg: 4.62%,All breeds avg: 5.36%	+5.4%	54%	
★★★	Daughter Milk (kg) Breed avg: -3.52kg,All breeds avg: 2.39kg	-3.5kg	43% (Average)	★
★★★★★	Daughter calving interval (days) Breed avg: -1.34days,All breeds avg: -0.85days	-1.86days	36% (Low)	★★★★★

Additional Information:

Inseminated - 11.04.21 - Lapon. Will be certified in calf on day of sale Myo
 Results - F94L = 0 Q204X = 0

Linear composites	Value	Reliability
Muscle	113	52%
Skeletal	111	50%
Function	102	17%

Herd data quality index

N/A

Animal scored. Linear scores and weaning weights in evaluations

Copyright, Irish Cattle Breeding Federation ICBF

This report has been prepared by ICBF in good faith on the basis of information provided to it. No representation or warranty expressed or implied is made or given by ICBF as to the accuracy, reliability, completeness of this Report. ICBF shall not be liable for any losses (whether direct or indirect), damages, costs or expenses whatsoever, incurred or arising from any use of or reliance on this Report or the information contained in it by any person.

Lot 4 BALLYM PEARL

ID: 372225370770572 Breed: Charolais

Sex: Female DOB: 04-Mar-2019

Owner: Louise Quinn - Ballymoran House Edenderry Co Offaly

Breeder:

Sire: Coom Indurain
CH2000

Sire Verified (SNP)

Doonally Donald

Coom Eileen

Savigny

Tanche

Vera Cruz

Coom Corry

Dam: Ballym Mariah
IE301515150410

Goldstar Hector

Ballym Highness

Goldstar Echo

Goldstar Cosmogirl (Et)

Ballym Bouvreuil

Ballym Cantata

Evaluation Date: Sep 2021 Next Evaluation Date: 23-Nov-2021

Star Rating (Within Charolais breed)	Economic Indexes	€uro value per progeny	Index Reliability	Star rating (across all beef breeds)
★★★★★	Replacement	€102	46% (Average)	★★★★
	Terminal	€165	49% (Average)	

Calving Difficulty (births requiring considerable assistance; % 3 & 4)

When Mated With:	Value	Reliability
Beef cows Breed avg: 5.7%,All breeds avg: 3.89%	+5.7%	72% (High)
Beef heifers Breed avg: 10.89%,All breeds avg: 8.16%	Values and reliability for calving difficulty when mated with beef heifers are available from the animal search on www.icbf.com	

Star Rating (Within Charolais breed)	Key Replacement Profit Traits	Value	Reliability	Star rating (across all beef breeds)
Expected Progeny Performance				
★★★★★	Docility (1-5 scale) Breed avg: 0.04,All breeds avg: 0.02	0.09 scale	47% (Average)	★★★★★
★★★★★	Carcass weight (kg) Breed avg: 33.75kg,All breeds avg: 16.78kg	+43.3kg	46% (Average)	★★★★★
★★★★★	Carcass conformation (1-15 scale) Breed avg: 1.89,All breeds avg: 1.42	+2.1 scale	46% (Average)	★★★★★
Expected Daughter Breeding Performance				
	Daughter calving diff (% 3 & 4) Breed avg: 4.62%,All breeds avg: 5.36%	+3.8%	60%	
★	Daughter Milk (kg) Breed avg: -3.52kg,All breeds avg: 2.39kg	-5.8kg	45% (Average)	★
★★★	Daughter calving interval (days) Breed avg: -1.34days,All breeds avg: -0.85days	-1.49days	41% (Average)	★★★★

Additional Information:

Natural Service - 21.05.20 - Ballym Mate. Will be certified in calf on day of sale
Myo Results - F94L = 0 Q204X = 0

Linear composites	Value	Reliability
Muscle		
Skeletal		
Function		

Herd data quality index

N/A

Animal not scored.

Copyright, Irish Cattle Breeding Federation ICBF

This report has been prepared by ICBF in good faith on the basis of information provided to it. No representation or warranty expressed or implied is made or given by ICBF as to the accuracy, reliability, completeness of this Report. ICBF shall not be liable for any losses (whether direct or indirect), damages, costs or expenses whatsoever, incurred or arising from any use of or reliance on this Report or the information contained in it by any person.

Lot 5 TOPNOTCH PRECIOUS

ID: 372225404610326

Breed: Charolais

Sex: Female

DOB: 14-Mar-2019

Owner: Christopher Mc Cann - Cannistan The Pidgeons Athlone Co Westmeath

Breeder: Seamus Mccann - Oberstown Lusk Co Dublin

Sire: Whitecliffe James
CH4061

Sire Verified (SNP)

Bleack Digger

Whitecliffe Emma

Balthayock Adonis

Galcantray Abbey

Mowbraypark Paramount (E
Whitecliffe Ursula

Dam: Doon Janelle
IE181698310831

Dam Verified (SNP)

Glasgow

Doon Eleonora

Chacal

Red River

Fury Action

Doon Albania



Evaluation Date: Sep 2021 Next Evaluation Date: 23-Nov-2021

Star Rating (Within Charolais breed)	Economic Indexes	€uro value per progeny	Index Reliability	Star rating (across all beef breeds)
★	Replacement	€35	44% (Average)	★
	Terminal	€148	49% (Average)	

Calving Difficulty (births requiring considerable assistance; % 3 & 4)

When Mated With:	Value	Reliability
Beef cows Breed avg: 5.7%,All breeds avg: 3.89%	+10.2%	75% (High)
Beef heifers Breed avg: 10.89%,All breeds avg: 8.16%	Values and reliability for calving difficulty when mated with beef heifers are available from the animal search on www.icbf.com	

Star Rating (Within Charolais breed)	Key Replacement Profit Traits	Value	Reliability	Star rating (across all beef breeds)
Expected Progeny Performance				
★★★★★★	Docility (1-5 scale) Breed avg: 0.04,All breeds avg: 0.02	0.09 scale	47% (Average)	★★★★★★
★★★★★★	Carcass weight (kg) Breed avg: 33.75kg,All breeds avg: 16.78kg	+45.8kg	46% (Average)	★★★★★★
★★★★★★	Carcass conformation (1-15 scale) Breed avg: 1.89,All breeds avg: 1.42	+2.35 scale	46% (Average)	★★★★★★

Expected Daughter Breeding Performance

	Daughter calving diff (% 3 & 4) Breed avg: 4.62%,All breeds avg: 5.36%	+5.4%	57%	
★	Daughter Milk (kg) Breed avg: -3.52kg,All breeds avg: 2.39kg	-6.2kg	42% (Average)	★
★★	Daughter calving interval (days) Breed avg: -1.34days,All breeds avg: -0.85days	+0.1days	37% (Low)	★★

Additional Information:

Inseminated - 17.04.21 - Nippur . Will be certified in calf on day of sale Myo
Results - F94L = 1 Q204X = 1

Animal not scored.

Linear composites	Value	Reliability
Muscle		
Skeletal		
Function		

Herd data quality index

N/A

Copyright, Irish Cattle Breeding Federation ICBF

This report has been prepared by ICBF in good faith on the basis of information provided to it. No representation or warranty expressed or implied is made or given by ICBF as to the accuracy, reliability, completeness of this Report. ICBF shall not be liable for any losses (whether direct or indirect), damages, costs or expenses whatsoever, incurred or arising from any use of or reliance on this Report or the information contained in it by any person.

Lot 6 CRUMLIN PAULINE

ID: 372216594810232

Breed: Charolais

Sex: Female

DOB: 28-Mar-2019

Owner: Noel Heena - Crumlin Ardara Donegal Po Co Donegal

Breeder:

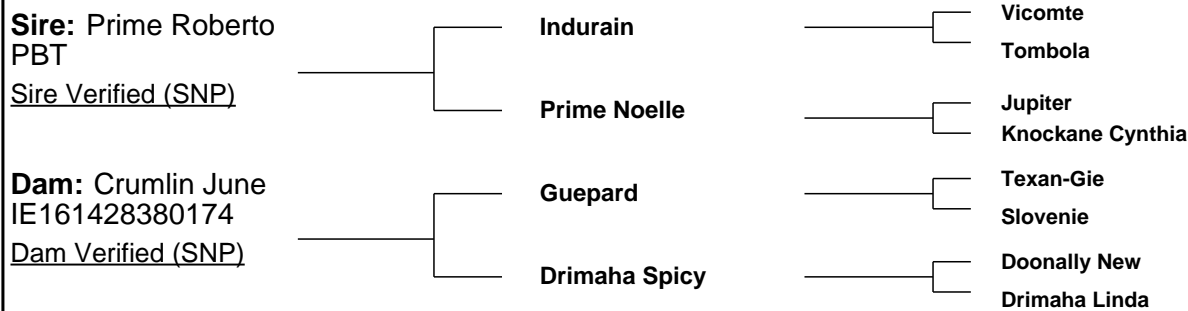

Evaluation Date: Sep 2021		Next Evaluation Date: 23-Nov-2021			
Star Rating (Within Charolais breed)		Economic Indexes	€uro value per progeny	Index Reliability	Star rating (across all beef breeds)
★	Replacement		€26	49% (Average)	★
	Terminal		€143	50% (Average)	
Calving Difficulty (births requiring considerable assistance; % 3 & 4)					
When Mated With:			Value	Reliability	
Beef cows Breed avg: 5.7%,All breeds avg: 3.89%			+8%	73% (High)	
Beef heifers Breed avg: 10.89%,All breeds avg: 8.16%			Values and reliability for calving difficulty when mated with beef heifers are available from the animal search on www.icbf.com		
Star Rating (Within Charolais breed)		Key Replacement Profit Traits	Value	Reliability	Star rating (across all beef breeds)
Expected Progeny Performance					
★★★	Docility (1-5 scale) Breed avg: 0.04,All breeds avg: 0.02		0.03 scale	48% (Average)	★★★
★★★★★	Carcass weight (kg) Breed avg: 33.75kg,All breeds avg: 16.78kg		+37.1kg	47% (Average)	★★★★★
★★★★★	Carcass conformation (1-15 scale) Breed avg: 1.89,All breeds avg: 1.42		+2.29 scale	47% (Average)	★★★★★
Expected Daughter Breeding Performance					
	Daughter calving diff (% 3 & 4) Breed avg: 4.62%,All breeds avg: 5.36%		+4.7%	64%	
★★	Daughter Milk (kg) Breed avg: -3.52kg,All breeds avg: 2.39kg		-4.5kg	48% (Average)	★
★	Daughter calving interval (days) Breed avg: -1.34days,All breeds avg: -0.85days		+3.01days	46% (Average)	★
Additional Information: Inseminated - 19.03.21 - Bivouac . Will be certified in calf on day of sale Myo Results - F94L = 0 Q204X = 0			Linear composites		
			Value	Reliability	
			Muscle		
			Skeletal		
			Function		
Animal not scored.			Herd data quality index		
			N/A		

Lot 7 GLENREE PAMELA

ID: 372214302870420

Breed: Charolais

Sex: Female

DOB: 27-Apr-2019

Owner: John Anthony O'Grady - Creggane Glenamaddy Co Galway

Breeder:

Sire: Padirac

PDC

Sire Verified (SNP)

Hermes

Imperiale

Cottage Devon

Glenree Erin

Cracmapoul

Coquette 5887112282

Barbebleue

Fee

Texan-Gie

Cottage Amelie (Et)

Nelson

Glenree Bambi



Evaluation Date: Sep 2021

Next Evaluation Date: 23-Nov-2021

Star Rating (Within Charolais breed)	Economic Indexes	€uro value per progeny	Index Reliability	Star rating (across all beef breeds)
★	Replacement	€1	47% (Average)	★
	Terminal	€148	49% (Average)	

Calving Difficulty (births requiring considerable assistance; % 3 & 4)

When Mated With:	Value	Reliability
Beef cows Breed avg: 5.7%,All breeds avg: 3.89%	+8.2%	72% (High)
Beef heifers Breed avg: 10.89%,All breeds avg: 8.16%	Values and reliability for calving difficulty when mated with beef heifers are available from the animal search on www.icbf.com	

Star Rating (Within Charolais breed)	Key Replacement Profit Traits	Value	Reliability	Star rating (across all beef breeds)
Expected Progeny Performance				
★★★★★	Docility (1-5 scale) Breed avg: 0.04,All breeds avg: 0.02	0.07 scale	46% (Average)	★★★★★
★★★★★★	Carcass weight (kg) Breed avg: 33.75kg,All breeds avg: 16.78kg	+45.3kg	47% (Average)	★★★★★★
★★★★★★	Carcass conformation (1-15 scale) Breed avg: 1.89,All breeds avg: 1.42	+2.22 scale	46% (Average)	★★★★★★

Expected Daughter Breeding Performance

	Daughter calving diff (% 3 & 4) Breed avg: 4.62%,All breeds avg: 5.36%	+3.3%	61%	
★	Daughter Milk (kg) Breed avg: -3.52kg,All breeds avg: 2.39kg	-6.9kg	45% (Average)	★
★	Daughter calving interval (days) Breed avg: -1.34days,All breeds avg: -0.85days	+2.07days	44% (Average)	★

Additional Information:

Inseminated - 05.07.21 - Whitecliffe James. Will be certified in calf on day of sale Myo Results - F94L = 1 Q204X = 1

Animal not scored.

Linear composites	Value	Reliability
Muscle		
Skeletal		
Function		

Herd data quality index

N/A

Copyright, Irish Cattle Breeding Federation ICBF

This report has been prepared by ICBF in good faith on the basis of information provided to it. No representation or warranty expressed or implied is made or given by ICBF as to the accuracy, reliability, completeness of this Report. ICBF shall not be liable for any losses (whether direct or indirect), damages, costs or expenses whatsoever, incurred or arising from any use of or reliance on this Report or the information contained in it by any person.

Lot 8 BALLYM PRETTY

ID: 372225370720592

Breed: Charolais

Sex: Female

DOB: 31-May-2019

Owner: Louise Quinn - Ballymoran House Edenderry Co Offaly

Breeder:

Sire: Goldstar Luigi Et
IE331457440362

Sire Verified (SNP)

Nevers Rj

Goldstar Dolce Et

Gandin

Aghafad Laureate

Major

Roundhill Tamaris (Et)

Dam: Ballym Louis V 2
IE301515130359

Dam Verified (SNP)

Ballym Bouvreuil

Sheen Eleanor

Sublime

Martinique

Dromiskin Viceroy

Sheen Beth



Evaluation Date: Sep 2021 Next Evaluation Date: 23-Nov-2021

Star Rating (Within Charolais breed)	Economic Indexes	€uro value per progeny	Index Reliability	Star rating (across all beef breeds)
★	Replacement	€36	43% (Average)	★
	Terminal	€142	46% (Average)	

Calving Difficulty (births requiring considerable assistance; % 3 & 4)

When Mated With:	Value	Reliability
Beef cows Breed avg: 5.7%,All breeds avg: 3.89%	+6.7%	74% (High)
Beef heifers Breed avg: 10.89%,All breeds avg: 8.16%	Values and reliability for calving difficulty when mated with beef heifers are available from the animal search on www.icbf.com	

Star Rating (Within Charolais breed)	Key Replacement Profit Traits	Value	Reliability	Star rating (across all beef breeds)
Expected Progeny Performance				
★★★★★★	Docility (1-5 scale) Breed avg: 0.04,All breeds avg: 0.02	0.08 scale	43% (Average)	★★★★★★
★★★★★★	Carcass weight (kg) Breed avg: 33.75kg,All breeds avg: 16.78kg	+43.5kg	43% (Average)	★★★★★★
★★	Carcass conformation (1-15 scale) Breed avg: 1.89,All breeds avg: 1.42	+1.8 scale	43% (Average)	★★★★★★

Expected Daughter Breeding Performance

	Daughter calving diff (% 3 & 4) Breed avg: 4.62%,All breeds avg: 5.36%	+6.3%	57%	
★★★★★★	Daughter Milk (kg) Breed avg: -3.52kg,All breeds avg: 2.39kg	-1kg	41% (Average)	★
★	Daughter calving interval (days) Breed avg: -1.34days,All breeds avg: -0.85days	+0.66days	37% (Low)	★★

Additional Information:

Natural Service - 16.05.20 - Ballym Mate. Will be certified in calf on day of sale
Myo Results - F94L = 1 Q204X = 0

Animal not scored.

Linear composites	Value	Reliability
Muscle		
Skeletal		
Function		

Herd data quality index

N/A

Copyright, Irish Cattle Breeding Federation ICBF

This report has been prepared by ICBF in good faith on the basis of information provided to it. No representation or warranty expressed or implied is made or given by ICBF as to the accuracy, reliability, completeness of this Report. ICBF shall not be liable for any losses (whether direct or indirect), damages, costs or expenses whatsoever, incurred or arising from any use of or reliance on this Report or the information contained in it by any person.

Lot 9 AQUANCHOUA PEL ET

ID: 372223962140539 Breed: Charolais
 Sex: Female DOB: 25-Aug-2019

Owner: Peter Mc Laughlin - Lakeview Clonandra Redhills Co Cavan

Breeder:

Sire: Major MJR

Sire Verified (SNP)

Berlioz

Charmille

Saint Are
Tresorerie

Vauban
Tanche

Dam: Aquanchoua Hanna
 IE121551580403

Dam Verified (SNP)

Mogador

Ballycloughan Una

Diamant
Tombola

Meillard Rj
Ballykett Hitch



Evaluation Date: Sep 2021 Next Evaluation Date: 23-Nov-2021

Star Rating (Within Charolais breed)	Economic Indexes	€uro value per progeny	Index Reliability	Star rating (across all beef breeds)
★	Replacement	€25	49% (Average)	★
	Terminal	€98	51% (Average)	

Calving Difficulty (births requiring considerable assistance; % 3 & 4)

When Mated With:	Value	Reliability
Beef cows Breed avg: 5.7%,All breeds avg: 3.89%	+5.7%	74% (High)
Beef heifers Breed avg: 10.89%,All breeds avg: 8.16%	Values and reliability for calving difficulty when mated with beef heifers are available from the animal search on www.icbf.com	

Star Rating (Within Charolais breed)	Key Replacement Profit Traits	Value	Reliability	Star rating (across all beef breeds)
Expected Progeny Performance				
★★★★★★	Docility (1-5 scale) Breed avg: 0.04,All breeds avg: 0.02	0.1 scale	47% (Average)	★★★★★★
★	Carcass weight (kg) Breed avg: 33.75kg,All breeds avg: 16.78kg	+28.6kg	48% (Average)	★★★★★★
★	Carcass conformation (1-15 scale) Breed avg: 1.89,All breeds avg: 1.42	+1.66 scale	48% (Average)	★★★★

Expected Daughter Breeding Performance

	Daughter calving diff (% 3 & 4) Breed avg: 4.62%,All breeds avg: 5.36%	+5.2%	64%	
★★★★	Daughter Milk (kg) Breed avg: -3.52kg,All breeds avg: 2.39kg	-2.5kg	47% (Average)	★
★	Daughter calving interval (days) Breed avg: -1.34days,All breeds avg: -0.85days	+0.73days	45% (Average)	★★

Additional Information:

Inseminated - 24.09.21 - Cavelands Fenian. Will be certified in calf on day of sale Myo Results - F94L = 0 Q204X = 0

Animal not scored.

Linear composites	Value	Reliability
Muscle		
Skeletal		
Function		

Herd data quality index

N/A

Copyright, Irish Cattle Breeding Federation ICBF

This report has been prepared by ICBF in good faith on the basis of information provided to it. No representation or warranty expressed or implied is made or given by ICBF as to the accuracy, reliability, completeness of this Report. ICBF shall not be liable for any losses (whether direct or indirect), damages, costs or expenses whatsoever, incurred or arising from any use of or reliance on this Report or the information contained in it by any person.

Lot 10 AQUANCHOUA POPPY ET

ID: 372223962170541

Breed: Charolais

Sex: Female

DOB: 27-Aug-2019

Owner: Peter Mc Laughlin - Lakeview Clonandra Redhills Co Cavan

Breeder:

Sire: Major MJR		Berlioz		Saint Are
Sire Verified (SNP)		Charmille		Tresorerie
				Vauban
				Tanche
Dam: Aquanchoua Hanna IE121551580403		Mogador		Diamant
Dam Verified (SNP)		Ballycloughan Una		Tombola
				Meillard Rj
				Ballykett Hitch



Evaluation Date: Sep 2021

Next Evaluation Date: 23-Nov-2021

Star Rating (Within Charolais breed)	Economic Indexes	€uro value per progeny	Index Reliability	Star rating (across all beef breeds)
★	Replacement	€34	49% (Average)	★
	Terminal	€109	51% (Average)	

Calving Difficulty (births requiring considerable assistance; % 3 & 4)

When Mated With:	Value	Reliability
Beef cows Breed avg: 5.7%,All breeds avg: 3.89%	+6.4%	74% (High)
Beef heifers Breed avg: 10.89%,All breeds avg: 8.16%	Values and reliability for calving difficulty when mated with beef heifers are available from the animal search on www.icbf.com	

Star Rating (Within Charolais breed)	Key Replacement Profit Traits	Value	Reliability	Star rating (across all beef breeds)
Expected Progeny Performance				
★★★★★★	Docility (1-5 scale) Breed avg: 0.04,All breeds avg: 0.02	0.11 scale	47% (Average)	★★★★★★
★★	Carcass weight (kg) Breed avg: 33.75kg,All breeds avg: 16.78kg	+31.1kg	48% (Average)	★★★★★★
★★	Carcass conformation (1-15 scale) Breed avg: 1.89,All breeds avg: 1.42	+1.77 scale	48% (Average)	★★★★

Expected Daughter Breeding Performance

	Daughter calving diff (% 3 & 4) Breed avg: 4.62%,All breeds avg: 5.36%	+5.4%	64%	
★★★	Daughter Milk (kg) Breed avg: -3.52kg,All breeds avg: 2.39kg	-3.8kg	47% (Average)	★
★	Daughter calving interval (days) Breed avg: -1.34days,All breeds avg: -0.85days	+1.34days	45% (Average)	★

Additional Information:

Myo Results - F94L = 0 Q204X = 0

Animal not scored.

Linear composites	Value	Reliability
Muscle		
Skeletal		
Function		

Herd data quality index

N/A

Copyright, Irish Cattle Breeding Federation ICBF

This report has been prepared by ICBF in good faith on the basis of information provided to it. No representation or warranty expressed or implied is made or given by ICBF as to the accuracy, reliability, completeness of this Report. ICBF shall not be liable for any losses (whether direct or indirect), damages, costs or expenses whatsoever, incurred or arising from any use of or reliance on this Report or the information contained in it by any person.

Lot 11 BREAGHWILL PRINCESS

ID: 372222147380193

Breed: Charolais

Sex: Female

DOB: 02-Sep-2019

Owner: Eamonn O'Connor - Breaghwy Ballinfull Co Sligo

Breeder:

Sire: Doonally Nicefor CF51

Sire Verified (SNP)

Grimaldi

Ulna

Berlioz Charmille

Ouestun Opale

Dam: Liscally My Fair Lady 3 Et IE231024010248

Dam Verified (SNP)

Balmyle Vagabond

Liscally Blossom

Maerdy Othello Balmyle Oregana

Padirac Liscally Rosewood I (Et)

Evaluation Date: Sep 2021

Next Evaluation Date: 23-Nov-2021

Star Rating (Within Charolais breed)	Economic Indexes	€uro value per progeny	Index Reliability	Star rating (across all beef breeds)
★★	Replacement	€45	35% (Low)	★
	Terminal	€108	34% (Low)	

Calving Difficulty (births requiring considerable assistance; % 3 & 4)

When Mated With:	Value	Reliability
Beef cows Breed avg: 5.7%,All breeds avg: 3.89%	+6.4%	30% (Low)
Beef heifers Breed avg: 10.89%,All breeds avg: 8.16%	Values and reliability for calving difficulty when mated with beef heifers are available from the animal search on www.icbf.com	

Star Rating (Within Charolais breed)	Key Replacement Profit Traits	Value	Reliability	Star rating (across all beef breeds)
Expected Progeny Performance				
★	Docility (1-5 scale) Breed avg: 0.04,All breeds avg: 0.02	-0.01 scale	38% (Low)	★★★
★★	Carcass weight (kg) Breed avg: 33.75kg,All breeds avg: 16.78kg	+31.2kg	38% (Low)	★★★★★
★★	Carcass conformation (1-15 scale) Breed avg: 1.89,All breeds avg: 1.42	+1.78 scale	38% (Low)	★★★★★
Expected Daughter Breeding Performance				
	Daughter calving diff (% 3 & 4) Breed avg: 4.62%,All breeds avg: 5.36%	+4.2%	29%	
★★★★★	Daughter Milk (kg) Breed avg: -3.52kg,All breeds avg: 2.39kg	-1.2kg	37% (Low)	★
★	Daughter calving interval (days) Breed avg: -1.34days,All breeds avg: -0.85days	+0.79days	36% (Low)	★★

Additional Information:

Myo Results - F94L = 1 Q204X = 0

Linear composites	Value	Reliability
Muscle		
Skeletal		
Function		

Herd data quality index

N/A

Animal not scored.

Copyright, Irish Cattle Breeding Federation ICBF

This report has been prepared by ICBF in good faith on the basis of information provided to it. No representation or warranty expressed or implied is made or given by ICBF as to the accuracy, reliability, completeness of this Report. ICBF shall not be liable for any losses (whether direct or indirect), damages, costs or expenses whatsoever, incurred or arising from any use of or reliance on this Report or the information contained in it by any person.

Lot 12 ARDABRONE PEGGY ET

ID: 372214031210482

Breed: Charolais

Sex: Female

DOB: 04-Sep-2019

Owner: James Kelly - Ardabrone Dromard Co Sligo

Breeder:

Sire: Pirate
PTE

Sire Verified (SNP)

Meillard Rj

Banquise

Invincible

Badine

Voltaire

Proie

Dam: Ardabrone Molly Et
IE321556490451

Dam Verified (SNP)

Inverlochy Ferdie

Sagesse Brillante

Balmyle Bollinger

Inverlochy Une

Uranus

Tombola



Evaluation Date: Sep 2021 Next Evaluation Date: 23-Nov-2021

Star Rating (Within Charolais breed)	Economic Indexes	€uro value per progeny	Index Reliability	Star rating (across all beef breeds)
★★	Replacement	€46	48% (Average)	★
	Terminal	€153	50% (Average)	

Calving Difficulty (births requiring considerable assistance; % 3 & 4)

When Mated With:	Value	Reliability
Beef cows Breed avg: 5.7%,All breeds avg: 3.89%	+6.7%	72% (High)
Beef heifers Breed avg: 10.89%,All breeds avg: 8.16%	Values and reliability for calving difficulty when mated with beef heifers are available from the animal search on www.icbf.com	

Star Rating (Within Charolais breed)	Key Replacement Profit Traits	Value	Reliability	Star rating (across all beef breeds)
Expected Progeny Performance				
★★★★★★	Docility (1-5 scale) Breed avg: 0.04,All breeds avg: 0.02	0.08 scale	46% (Average)	★★★★★★
★★★★★★	Carcass weight (kg) Breed avg: 33.75kg,All breeds avg: 16.78kg	+41.2kg	46% (Average)	★★★★★★
★★★★★	Carcass conformation (1-15 scale) Breed avg: 1.89,All breeds avg: 1.42	+2.02 scale	46% (Average)	★★★★★★

Expected Daughter Breeding Performance

	Daughter calving diff (% 3 & 4) Breed avg: 4.62%,All breeds avg: 5.36%	+5.3%	63%	
★★	Daughter Milk (kg) Breed avg: -3.52kg,All breeds avg: 2.39kg	-4.7kg	46% (Average)	★
★★	Daughter calving interval (days) Breed avg: -1.34days,All breeds avg: -0.85days	-0.21days	45% (Average)	★★

Additional Information:

Myo Results - F94L = 2 Q204X = 0

Animal not scored.

Linear composites	Value	Reliability
Muscle		
Skeletal		
Function		

Herd data quality index

N/A

Copyright, Irish Cattle Breeding Federation ICBF

This report has been prepared by ICBF in good faith on the basis of information provided to it. No representation or warranty expressed or implied is made or given by ICBF as to the accuracy, reliability, completeness of this Report. ICBF shall not be liable for any losses (whether direct or indirect), damages, costs or expenses whatsoever, incurred or arising from any use of or reliance on this Report or the information contained in it by any person.

Lot 13 ARDABRONE PRINCESS ET

ID: 372214031240485 Breed: Charolais
Sex: Female DOB: 13-Sep-2019

Owner: James Kelly - Ardabrone Dromard Co Sligo

Breeder:

Sire: Pirate
PTE

Sire Verified (SNP)

Meillard Rj

Banquise

Invincible

Badine

Voltaire

Proie

Dam: Ardabrone Molly Et
IE321556490451

Dam Verified (SNP)

Inverlochy Ferdie

Sagesse Brillante

Balmyle Bollinger

Inverlochy Une

Uranus

Tombola



Evaluation Date: Sep 2021 Next Evaluation Date: 23-Nov-2021

Star Rating (Within Charolais breed)	Economic Indexes	€uro value per progeny	Index Reliability	Star rating (across all beef breeds)
★★	Replacement	€45	48% (Average)	★
	Terminal	€147	50% (Average)	

Calving Difficulty (births requiring considerable assistance; % 3 & 4)

When Mated With:	Value	Reliability
Beef cows Breed avg: 5.7%,All breeds avg: 3.89%	+6.3%	73% (High)
Beef heifers Breed avg: 10.89%,All breeds avg: 8.16%	Values and reliability for calving difficulty when mated with beef heifers are available from the animal search on www.icbf.com	

Star Rating (Within Charolais breed)	Key Replacement Profit Traits	Value	Reliability	Star rating (across all beef breeds)
Expected Progeny Performance				
★★★★	Docility (1-5 scale) Breed avg: 0.04,All breeds avg: 0.02	0.06 scale	46% (Average)	★★★★
★★★★★★	Carcass weight (kg) Breed avg: 33.75kg,All breeds avg: 16.78kg	+39.7kg	46% (Average)	★★★★★★
★★	Carcass conformation (1-15 scale) Breed avg: 1.89,All breeds avg: 1.42	+1.82 scale	46% (Average)	★★★★★★

Expected Daughter Breeding Performance

	Daughter calving diff (% 3 & 4) Breed avg: 4.62%,All breeds avg: 5.36%	+4.5%	63%	
★★	Daughter Milk (kg) Breed avg: -3.52kg,All breeds avg: 2.39kg	-4.9kg	46% (Average)	★
★★	Daughter calving interval (days) Breed avg: -1.34days,All breeds avg: -0.85days	-0.56days	45% (Average)	★★★

Additional Information:

Myo Results - F94L = 0 Q204X = 1

Animal not scored.

Linear composites	Value	Reliability
Muscle		
Skeletal		
Function		

Herd data quality index

N/A

Copyright, Irish Cattle Breeding Federation ICBF

This report has been prepared by ICBF in good faith on the basis of information provided to it. No representation or warranty expressed or implied is made or given by ICBF as to the accuracy, reliability, completeness of this Report. ICBF shall not be liable for any losses (whether direct or indirect), damages, costs or expenses whatsoever, incurred or arising from any use of or reliance on this Report or the information contained in it by any person.

Lot 14 DERESKIT PRITTY GIRL

ID: 372213285241015

Breed: Charolais

Sex: Female

DOB: 24-Sep-2019

Owner: Basil Bothwell - Dereskit Killeshandra Co Cavan

Breeder:

Sire: Roughan Nutella
FR8574755934

Sire Verified (SNP)

Gousset

Jade

Berry Mic

Daille

Forbant

Fortunee

Dam: Dereskit Lucy 814
IE121402050814

Elgin Davinci

Dereskit Unison

Tyrol

Elgin Ultra

Hillcrest Rufus

Dereskit Natasha



Evaluation Date: Sep 2021 Next Evaluation Date: 23-Nov-2021

Star Rating (Within Charolais breed)	Economic Indexes	€uro value per progeny	Index Reliability	Star rating (across all beef breeds)
★	Replacement	€20	42% (Average)	★
	Terminal	€124	46% (Average)	

Calving Difficulty (births requiring considerable assistance; % 3 & 4)

When Mated With:	Value	Reliability
Beef cows Breed avg: 5.7%,All breeds avg: 3.89%	+9.1%	73% (High)
Beef heifers Breed avg: 10.89%,All breeds avg: 8.16%	Values and reliability for calving difficulty when mated with beef heifers are available from the animal search on www.icbf.com	

Star Rating (Within Charolais breed)	Key Replacement Profit Traits	Value	Reliability	Star rating (across all beef breeds)
Expected Progeny Performance				
★★★★★	Docility (1-5 scale) Breed avg: 0.04,All breeds avg: 0.02	0.21 scale	63% (High)	★★★★★
★★★★★	Carcass weight (kg) Breed avg: 33.75kg,All breeds avg: 16.78kg	+37.6kg	45% (Average)	★★★★★
★★★★	Carcass conformation (1-15 scale) Breed avg: 1.89,All breeds avg: 1.42	+1.92 scale	40% (Average)	★★★★★

Expected Daughter Breeding Performance

	Daughter calving diff (% 3 & 4) Breed avg: 4.62%,All breeds avg: 5.36%	+6.8%	52%	
★★	Daughter Milk (kg) Breed avg: -3.52kg,All breeds avg: 2.39kg	-5.4kg	39% (Low)	★
★	Daughter calving interval (days) Breed avg: -1.34days,All breeds avg: -0.85days	+0.66days	34% (Low)	★★

Additional Information:

Myo Results - F94L = 1 Q204X = 0

Linear composites	Value	Reliability
Muscle	115	50%
Skeletal	103	48%
Function	113	13%

Herd data quality index

N/A

Animal scored. Linear scores and weaning weights in evaluations

Copyright, Irish Cattle Breeding Federation ICBF

This report has been prepared by ICBF in good faith on the basis of information provided to it. No representation or warranty expressed or implied is made or given by ICBF as to the accuracy, reliability, completeness of this Report. ICBF shall not be liable for any losses (whether direct or indirect), damages, costs or expenses whatsoever, incurred or arising from any use of or reliance on this Report or the information contained in it by any person.

Lot 15 BEHYMORE PHIL

ID: 372217188660156

Breed: Charolais

Sex: Female

DOB: 02-Oct-2019

Owner: John Walsh - Behymore Ballina Co Mayo

Breeder:

Sire: Fiston
FSZ

Sire Verified (SNP)

Tinor

Baronne

Laurel

Odette

Populair
Tristesse

Dam: Behymore Nicole
372217188620144

Cavelands Fenian

Castleconnor Hilda

Noaille

Cavelands Carena

Hollowtree Nickolas

Castleconnor Elisa



Evaluation Date: Sep 2021 Next Evaluation Date: 23-Nov-2021

Star Rating (Within Charolais breed)	Economic Indexes	€uro value per progeny	Index Reliability	Star rating (across all beef breeds)
★★★★★★	Replacement	€157	50% (Average)	★★★★★★
	Terminal	€162	53% (Average)	

Calving Difficulty (births requiring considerable assistance; % 3 & 4)

When Mated With:	Value	Reliability
Beef cows Breed avg: 5.7%,All breeds avg: 3.89%	+4.4%	73% (High)
Beef heifers Breed avg: 10.89%,All breeds avg: 8.16%	Values and reliability for calving difficulty when mated with beef heifers are available from the animal search on www.icbf.com	

Star Rating (Within Charolais breed)	Key Replacement Profit Traits	Value	Reliability	Star rating (across all beef breeds)
Expected Progeny Performance				
★★★★★★	Docility (1-5 scale) Breed avg: 0.04,All breeds avg: 0.02	0.09 scale	46% (Average)	★★★★★★
★★★★★★	Carcass weight (kg) Breed avg: 33.75kg,All breeds avg: 16.78kg	+40.3kg	54% (Average)	★★★★★★
★★★★★★	Carcass conformation (1-15 scale) Breed avg: 1.89,All breeds avg: 1.42	+2.06 scale	46% (Average)	★★★★★★

Expected Daughter Breeding Performance

	Daughter calving diff (% 3 & 4) Breed avg: 4.62%,All breeds avg: 5.36%	+2.1%	64%	
★★	Daughter Milk (kg) Breed avg: -3.52kg,All breeds avg: 2.39kg	-4.9kg	46% (Average)	★
★★★★★★	Daughter calving interval (days) Breed avg: -1.34days,All breeds avg: -0.85days	-4.54days	45% (Average)	★★★★★★

Additional Information:

Myo Results - F94L = 0 Q204X = 0

Animal not scored.

Linear composites	Value	Reliability
Muscle		
Skeletal		
Function		

Herd data quality index

N/A

Copyright, Irish Cattle Breeding Federation ICBF

This report has been prepared by ICBF in good faith on the basis of information provided to it. No representation or warranty expressed or implied is made or given by ICBF as to the accuracy, reliability, completeness of this Report. ICBF shall not be liable for any losses (whether direct or indirect), damages, costs or expenses whatsoever, incurred or arising from any use of or reliance on this Report or the information contained in it by any person.

Lot 16 WINDMILL18 PEACH

ID: 372215133940646

Breed: Charolais

Sex: Female

DOB: 07-Oct-2019

Owner: Richard Nerney - Windmill Road Elphin Co Roscommon

Breeder:

Sire: Bivouac
CH2218
Sire Verified (SNP)

Pinay

Uneperle

Impair
Mary

Hernani
Opaline

Tinor
Baronne

Ashleigh Admiral
Windmill Shona



Dam: Windmill Natasha
372215133920578
Dam Verified (SNP)

Fiston

Windmill Gemma

Evaluation Date: Sep 2021 Next Evaluation Date: 23-Nov-2021

Star Rating (Within Charolais breed)	Economic Indexes	€uro value per progeny	Index Reliability	Star rating (across all beef breeds)
★★★★★★	Replacement	€127	47% (Average)	★★★★★★
	Terminal	€160	49% (Average)	

Calving Difficulty (births requiring considerable assistance; % 3 & 4)

When Mated With:	Value	Reliability
Beef cows Breed avg: 5.7%,All breeds avg: 3.89%	+6.5%	72% (High)
Beef heifers Breed avg: 10.89%,All breeds avg: 8.16%	Values and reliability for calving difficulty when mated with beef heifers are available from the animal search on www.icbf.com	

Star Rating (Within Charolais breed)	Key Replacement Profit Traits	Value	Reliability	Star rating (across all beef breeds)
Expected Progeny Performance				
★★★★★★	Docility (1-5 scale) Breed avg: 0.04,All breeds avg: 0.02	0.1 scale	46% (Average)	★★★★★★
★★★★★★	Carcass weight (kg) Breed avg: 33.75kg,All breeds avg: 16.78kg	+44.1kg	46% (Average)	★★★★★★
★★★★★	Carcass conformation (1-15 scale) Breed avg: 1.89,All breeds avg: 1.42	+2.04 scale	46% (Average)	★★★★★★

Expected Daughter Breeding Performance				
	Daughter calving diff (% 3 & 4) Breed avg: 4.62%,All breeds avg: 5.36%	+3.9%	60%	
★★★★★★	Daughter Milk (kg) Breed avg: -3.52kg,All breeds avg: 2.39kg	-0.4kg	45% (Average)	★★
★★★★★	Daughter calving interval (days) Breed avg: -1.34days,All breeds avg: -0.85days	-2.45days	40% (Average)	★★★★★

Additional Information:

Inseminated - 23.08.21 - Lapon. Will be certified in calf on day of sale Myo Results - F94L = 0 Q204X = 1

Animal not scored.

Linear composites	Value	Reliability
Muscle		
Skeletal		
Function		
Herd data quality index		
N/A		

Lot 17 BAURNAFEA PETAL

ID: 372219788951311

Breed: Charolais

Sex: Female

DOB: 25-Oct-2019

Owner: John Bambrick - Baurnafea Castlewarren Co Kilkenny

Breeder:

Sire: Loulou
CH4081

Sire Verified (SNP)

Filosophe

Frivole

Cristal

Actuelle

Bavarois

Usure

Dam: Baurnafea Darling
IE211411820640

Nevers Rj

Baurnafea Ambiance
(Et)

Gandin

Aghafad Laureate

Oscar

Farmleigh Lourda

Evaluation Date: Sep 2021

Next Evaluation Date: 23-Nov-2021

Star Rating (Within
Charolais breed)

Economic Indexes

€uro value
per progeny

Index
Reliability

Star rating (across
all beef breeds)

★★★★

Replacement

€89

26%
(Low)

★★★

Terminal

€116

29%
(Low)

Calving Difficulty (births requiring considerable assistance; % 3 & 4)

When Mated With:

Value

Reliability

Beef cows

Breed avg: 5.7%,All breeds avg: 3.89%

+5.3%

32%
(Low)

Beef heifers

Breed avg: 10.89%,All breeds avg: 8.16%

Values and reliability for calving difficulty when mated with beef heifers are available from the animal search on www.icbf.com

Star Rating (Within
Charolais breed)

Key Replacement Profit Traits

Value

Reliability

Star rating (across
all beef breeds)

Expected Progeny Performance

★★★★★

Docility (1-5 scale)

Breed avg: 0.04,All breeds avg: 0.02

0.12
scale

34%
(Low)

★★★★★

★★★

Carcass weight (kg)

Breed avg: 33.75kg,All breeds avg: 16.78kg

+33.8kg

34%
(Low)

★★★★★

★

Carcass conformation (1-15 scale)

Breed avg: 1.89,All breeds avg: 1.42

+1.55
scale

32%
(Low)

★★★★

Expected Daughter Breeding Performance

Daughter calving diff (% 3 & 4)

Breed avg: 4.62%,All breeds avg: 5.36%

+4.1%

23%

★★★★★

Daughter Milk (kg)

Breed avg: -3.52kg,All breeds avg: 2.39kg

-1.1kg

30%
(Low)

★

★★★

Daughter calving interval (days)

Breed avg: -1.34days,All breeds avg: -0.85days

-1.44days

15%
(V Low)

★★★★

Additional Information:

Myo Results - F94L = 0 Q204X = 0

Animal not scored.

Linear composites Value Reliability

Muscle

Skeletal

Function

Herd data quality index

N/A

Copyright, Irish Cattle Breeding Federation ICBF

This report has been prepared by ICBF in good faith on the basis of information provided to it. No representation or warranty expressed or implied is made or given by ICBF as to the accuracy, reliability, completeness of this Report. ICBF shall not be liable for any losses (whether direct or indirect), damages, costs or expenses whatsoever, incurred or arising from any use of or reliance on this Report or the information contained in it by any person.

Lot 18 ROUGHAN PEA

ID: 372223356212676

Breed: Charolais

Sex: Female

DOB: 02-Nov-2019

Owner: Patrick Mc Clean - Roughan Newtowncunningham Lifford Co Donegal

Breeder:

Sire: Roughan Noyer
FR8574756013

Sire Verified (SNP)

Greman

Enzyme

Cyrano

Caleche

Cristal

Vitamine

Dam: Roughan Haven
IE161190771834

Dam Verified (SNP)

Roughan Enzo

Roughan Daisy

Champion

Torpedo

Roughan Vicroi

Roughan Ursula



Evaluation Date: Sep 2021 Next Evaluation Date: 23-Nov-2021

Star Rating (Within Charolais breed)	Economic Indexes	€uro value per progeny	Index Reliability	Star rating (across all beef breeds)
★★	Replacement	€43	38% (Low)	★
	Terminal	€121	41% (Average)	

Calving Difficulty (births requiring considerable assistance; % 3 & 4)

When Mated With:	Value	Reliability
Beef cows Breed avg: 5.7%,All breeds avg: 3.89%	+6.7%	71% (High)
Beef heifers Breed avg: 10.89%,All breeds avg: 8.16%	Values and reliability for calving difficulty when mated with beef heifers are available from the animal search on www.icbf.com	

Star Rating (Within Charolais breed)	Key Replacement Profit Traits	Value	Reliability	Star rating (across all beef breeds)
Expected Progeny Performance				
★★★	Docility (1-5 scale) Breed avg: 0.04,All breeds avg: 0.02	0.04 scale	39% (Low)	★★★★
★★★	Carcass weight (kg) Breed avg: 33.75kg,All breeds avg: 16.78kg	+33.6kg	37% (Low)	★★★★★
★★★	Carcass conformation (1-15 scale) Breed avg: 1.89,All breeds avg: 1.42	+1.88 scale	36% (Low)	★★★★★

Expected Daughter Breeding Performance

	Daughter calving diff (% 3 & 4) Breed avg: 4.62%,All breeds avg: 5.36%	+5.2%	52%	
★★★	Daughter Milk (kg) Breed avg: -3.52kg,All breeds avg: 2.39kg	-3.5kg	39% (Low)	★
★★★	Daughter calving interval (days) Breed avg: -1.34days,All breeds avg: -0.85days	-1.33days	34% (Low)	★★★

Additional Information:

Scanned in calf 22.09.21 to Roughan Justbeau. Will be certified in calf on day of sale Myo Results - F94L = 0 Q204X = 1

Animal not scored.

Linear composites	Value	Reliability
Muscle		
Skeletal		
Function		

Herd data quality index

N/A

Copyright, Irish Cattle Breeding Federation ICBF

This report has been prepared by ICBF in good faith on the basis of information provided to it. No representation or warranty expressed or implied is made or given by ICBF as to the accuracy, reliability, completeness of this Report. ICBF shall not be liable for any losses (whether direct or indirect), damages, costs or expenses whatsoever, incurred or arising from any use of or reliance on this Report or the information contained in it by any person.

Lot 19 LIMKILN PEG

ID: 372216907140237

Breed: Charolais

Sex: Female

DOB: 02-Nov-2019

Owner: Richard Hackett - Coolistigue Clonlara Co Clare

Breeder:

Sire: Jumper
JER

Sire Verified (SNP)

Cooper

Ritournell

Saint Are

Ubeda

Venus

Idole

Dam: Limkiln Lady
IE131680390186

Dam Verified (SNP)

Fury Action

Limkiln Cascade

Domino

Fury Treasure

Doonally Olmeto

Limkiln Olive



Evaluation Date: Sep 2021 Next Evaluation Date: 23-Nov-2021

Star Rating (Within Charolais breed)	Economic Indexes	€uro value per progeny	Index Reliability	Star rating (across all beef breeds)
★★★	Replacement	€64	51% (Average)	★★
	Terminal	€133	54% (Average)	

Calving Difficulty (births requiring considerable assistance; % 3 & 4)

When Mated With:	Value	Reliability
Beef cows Breed avg: 5.7%,All breeds avg: 3.89%	+9.1%	75% (High)
Beef heifers Breed avg: 10.89%,All breeds avg: 8.16%	Values and reliability for calving difficulty when mated with beef heifers are available from the animal search on www.icbf.com	

Star Rating (Within Charolais breed)	Key Replacement Profit Traits	Value	Reliability	Star rating (across all beef breeds)
Expected Progeny Performance				
★★★★★★	Docility (1-5 scale) Breed avg: 0.04,All breeds avg: 0.02	0.15 scale	61% (High)	★★★★★★
★★★★★★	Carcass weight (kg) Breed avg: 33.75kg,All breeds avg: 16.78kg	+44.4kg	54% (Average)	★★★★★★
★★★★★★	Carcass conformation (1-15 scale) Breed avg: 1.89,All breeds avg: 1.42	+2.06 scale	48% (Average)	★★★★★★

Expected Daughter Breeding Performance

	Daughter calving diff (% 3 & 4) Breed avg: 4.62%,All breeds avg: 5.36%	+4.2%	61%	
★★★★	Daughter Milk (kg) Breed avg: -3.52kg,All breeds avg: 2.39kg	-2.3kg	48% (Average)	★
★★	Daughter calving interval (days) Breed avg: -1.34days,All breeds avg: -0.85days	+0.15days	43% (Average)	★★

Additional Information:

Inseminated - 15.07.21 - Infidele. Will be certified in calf on day of sale Myo
Results - F94L = 0 Q204X = 1

Linear composites	Value	Reliability
Muscle	118	54%
Skeletal	126	52%
Function	100	26%

Herd data quality index

N/A

Animal scored. Linear scores and weaning weights in evaluations

Copyright, Irish Cattle Breeding Federation ICBF

This report has been prepared by ICBF in good faith on the basis of information provided to it. No representation or warranty expressed or implied is made or given by ICBF as to the accuracy, reliability, completeness of this Report. ICBF shall not be liable for any losses (whether direct or indirect), damages, costs or expenses whatsoever, incurred or arising from any use of or reliance on this Report or the information contained in it by any person.

Lot 20 CREMARTIN PATRICIA

ID: 372215568660598 Breed: Charolais
 Sex: Female DOB: 16-Nov-2019

Owner: Shane Maguire - Breffni House Lambay Kilbride Co Meath
 Breeder: Terence McNally - Drumgriston Doohamlet Castleblayney Co Monaghan

Sire: Goldstar Ludwig
CH4251

Sire Verified (SNP)

Nelson

Goldstar Indira

Dam: Blayney Moonshine
IE291210930714

Dam Verified (SNP)

Riversdale Viera

Blayney Vale

Indice
Etoile

Goldstar Echo
Goldstar Florence Et

Doonally New
Riversdale Tara Og

Anneskeagh Sergeant
Blayney Tornada



GENOMIC
EVALUATION

Evaluation Date: Sep 2021		Next Evaluation Date: 23-Nov-2021			
Star Rating (Within Charolais breed)		Economic Indexes	€uro value per progeny	Index Reliability	Star rating (across all beef breeds)
★★★★	Replacement		€80	44% (Average)	★★★
	Terminal		€131	49% (Average)	
Calving Difficulty (births requiring considerable assistance; % 3 & 4)					
When Mated With:		Value		Reliability	
Beef cows Breed avg: 5.7%,All breeds avg: 3.89%			+5.6%		72% (High)
Beef heifers Breed avg: 10.89%,All breeds avg: 8.16%			Values and reliability for calving difficulty when mated with beef heifers are available from the animal search on www.icbf.com		
Star Rating (Within Charolais breed)		Key Replacement Profit Traits	Value	Reliability	Star rating (across all beef breeds)
Expected Progeny Performance					
★★	Docility (1-5 scale) Breed avg: 0.04,All breeds avg: 0.02		0.01 scale	46% (Average)	★★★
★★★★	Carcass weight (kg) Breed avg: 33.75kg,All breeds avg: 16.78kg		+35.9kg	46% (Average)	★★★★★
★★	Carcass conformation (1-15 scale) Breed avg: 1.89,All breeds avg: 1.42		+1.79 scale	46% (Average)	★★★★★
Expected Daughter Breeding Performance					
	Daughter calving diff (% 3 & 4) Breed avg: 4.62%,All breeds avg: 5.36%		+5.8%	55%	
★★★★	Daughter Milk (kg) Breed avg: -3.52kg,All breeds avg: 2.39kg		-2.6kg	43% (Average)	★
★★★★	Daughter calving interval (days) Breed avg: -1.34days,All breeds avg: -0.85days		-2.3days	38% (Low)	★★★★
Additional Information: Inseminated - 13.05.21 - Lapon. Will be certified in calf on day of sale Myo Results - F94L = 0 Q204X = 0 Animal not scored.			Linear composites		
			Value		Reliability
			Muscle		
			Skeletal		
			Function		
			Herd data quality index		
			N/A		

Lot 21 DERESKIT PEGGY SUE

ID: 372213285231030

Breed: Charolais

Sex: Female

DOB: 23-Nov-2019

Owner: Basil Bothwell - Dereskit Killeshandra Co Cavan

Breeder:

Sire: Chic
CH4065

Sire Verified (SNP)

Utrillo Mic

Ursula

Senior

Ficelle

Igloo

Larissa

Dam: Dereskit Nadine
372213285240909

Dam Verified (SNP)

Anside Foreman

Dereskit Rosetta

Balmyle Bollinger

Moyness Beauty

Meillard Rj

Dereskit Nicola



Evaluation Date: Sep 2021 Next Evaluation Date: 23-Nov-2021

Star Rating (Within Charolais breed)	Economic Indexes	€uro value per progeny	Index Reliability	Star rating (across all beef breeds)
★★★★	Replacement	€92	46% (Average)	★★★
	Terminal	€148	50% (Average)	

Calving Difficulty (births requiring considerable assistance; % 3 & 4)

When Mated With:	Value	Reliability
Beef cows Breed avg: 5.7%,All breeds avg: 3.89%	+4.4%	72% (High)
Beef heifers Breed avg: 10.89%,All breeds avg: 8.16%	Values and reliability for calving difficulty when mated with beef heifers are available from the animal search on www.icbf.com	

Star Rating (Within Charolais breed)	Key Replacement Profit Traits	Value	Reliability	Star rating (across all beef breeds)
Expected Progeny Performance				
★★★★	Docility (1-5 scale) Breed avg: 0.04,All breeds avg: 0.02	0.07 scale	55% (Average)	★★★★
★★★★★★	Carcass weight (kg) Breed avg: 33.75kg,All breeds avg: 16.78kg	+41kg	51% (Average)	★★★★★★
★★★★	Carcass conformation (1-15 scale) Breed avg: 1.89,All breeds avg: 1.42	+2.03 scale	46% (Average)	★★★★★★

Expected Daughter Breeding Performance

	Daughter calving diff (% 3 & 4) Breed avg: 4.62%,All breeds avg: 5.36%	+5.8%	56%	
★★★★★★	Daughter Milk (kg) Breed avg: -3.52kg,All breeds avg: 2.39kg	-0.5kg	45% (Average)	★★
★★★	Daughter calving interval (days) Breed avg: -1.34days,All breeds avg: -0.85days	-1.01days	36% (Low)	★★★

Additional Information:

Myo Results - F94L = 0 Q204X = 0

Linear composites	Value	Reliability
Muscle	118	52%
Skeletal	119	49%
Function	86	17%

Herd data quality index

N/A

Animal scored. Linear scores and weaning weights in evaluations

Copyright, Irish Cattle Breeding Federation ICBF

This report has been prepared by ICBF in good faith on the basis of information provided to it. No representation or warranty expressed or implied is made or given by ICBF as to the accuracy, reliability, completeness of this Report. ICBF shall not be liable for any losses (whether direct or indirect), damages, costs or expenses whatsoever, incurred or arising from any use of or reliance on this Report or the information contained in it by any person.

Lot 22 LAHEENS PARADISE

ID: 372222579910515

Breed: Charolais

Sex: Female

DOB: 02-Dec-2019

Owner: Cormac Duignan - Laheen Eslin Bridge Carrick-On-Shannon Co. Leitrim

Breeder:

Sire: Doonally New CF52 <u>Sire Verified (SNP)</u>	Hermes	Uranium
	Intruse	Athena
Dam: Laheens Fancy 1 IE231362540323 <u>Dam Verified (SNP)</u>	Fury Action	Campagnard Dynamo
	Laheens Una (Et)	Domino
		Fury Treasure
		Meillard Rj Kilmore Eva



Evaluation Date: Sep 2021

Next Evaluation Date: 23-Nov-2021

Star Rating (Within Charolais breed)	Economic Indexes	€uro value per progeny	Index Reliability	Star rating (across all beef breeds)
★	Replacement	€24	50% (Average)	★
	Terminal	€129	52% (Average)	

Calving Difficulty (births requiring considerable assistance; % 3 & 4)

When Mated With:	Value	Reliability
Beef cows Breed avg: 5.7%,All breeds avg: 3.89%	+7%	77% (High)
Beef heifers Breed avg: 10.89%,All breeds avg: 8.16%	Values and reliability for calving difficulty when mated with beef heifers are available from the animal search on www.icbf.com	

Star Rating (Within Charolais breed)	Key Replacement Profit Traits	Value	Reliability	Star rating (across all beef breeds)
Expected Progeny Performance				
★★★★★★	Docility (1-5 scale) Breed avg: 0.04,All breeds avg: 0.02	0.11 scale	49% (Average)	★★★★★★
★★★★	Carcass weight (kg) Breed avg: 33.75kg,All breeds avg: 16.78kg	+34kg	48% (Average)	★★★★★★
★★★★	Carcass conformation (1-15 scale) Breed avg: 1.89,All breeds avg: 1.42	+1.85 scale	48% (Average)	★★★★★★

Expected Daughter Breeding Performance

	Daughter calving diff (% 3 & 4) Breed avg: 4.62%,All breeds avg: 5.36%	+6%	66%	
★★★★	Daughter Milk (kg) Breed avg: -3.52kg,All breeds avg: 2.39kg	-3.5kg	50% (Average)	★
★	Daughter calving interval (days) Breed avg: -1.34days,All breeds avg: -0.85days	+1.67days	46% (Average)	★

Additional Information:

Myo Results - F94L = 1 Q204X = 0

Animal not scored.

Linear composites	Value	Reliability
Muscle		
Skeletal		
Function		

Herd data quality index

N/A

Copyright, Irish Cattle Breeding Federation ICBF

This report has been prepared by ICBF in good faith on the basis of information provided to it. No representation or warranty expressed or implied is made or given by ICBF as to the accuracy, reliability, completeness of this Report. ICBF shall not be liable for any losses (whether direct or indirect), damages, costs or expenses whatsoever, incurred or arising from any use of or reliance on this Report or the information contained in it by any person.

Lot 23 HILLSIDEHOUSE PANDORA

ID: 372218133260131
Breed: Charolais

Sex: Female
DOB: 15-Dec-2019

Owner: Richard O'Beirne - Ardour Cloghans Hill Tuam Co Galway

Breeder: Patrick J O'Grady - Fallduff Louisburgh Co Mayo

Sire: Caveldands Levi
CH4252
Sire Verified (SNP)

Pirate
Caveldands Holly 2

Dam: Reekview Hara
IE272273560142

Mozart
Lecanvey Daisy

Meillard Rj
Banquise
Doonally New
Caveldands Vivienne
Jason
Jaffa
Prime Brad (Et)
Scardaune Topgun



Evaluation Date: Sep 2021		Next Evaluation Date: 23-Nov-2021			
Star Rating (Within Charolais breed)		Economic Indexes	€uro value per progeny	Index Reliability	Star rating (across all beef breeds)
★	Replacement		€22	47% (Average)	★
	Terminal		€133	51% (Average)	
Calving Difficulty (births requiring considerable assistance; % 3 & 4)					
When Mated With:		Value		Reliability	
Beef cows Breed avg: 5.7%,All breeds avg: 3.89%			+9.1%		76% (High)
Beef heifers Breed avg: 10.89%,All breeds avg: 8.16%			Values and reliability for calving difficulty when mated with beef heifers are available from the animal search on www.icbf.com		
Star Rating (Within Charolais breed)		Key Replacement Profit Traits	Value	Reliability	Star rating (across all beef breeds)
Expected Progeny Performance					
★★★★	Docility (1-5 scale) Breed avg: 0.04,All breeds avg: 0.02		0.07 scale	47% (Average)	★★★★
★★★★	Carcass weight (kg) Breed avg: 33.75kg,All breeds avg: 16.78kg		+37.4kg	48% (Average)	★★★★★
★★★★★	Carcass conformation (1-15 scale) Breed avg: 1.89,All breeds avg: 1.42		+2.19 scale	46% (Average)	★★★★★
Expected Daughter Breeding Performance					
	Daughter calving diff (% 3 & 4) Breed avg: 4.62%,All breeds avg: 5.36%		+5.3%	60%	
★	Daughter Milk (kg) Breed avg: -3.52kg,All breeds avg: 2.39kg		-7.5kg	44% (Average)	★
★	Daughter calving interval (days) Breed avg: -1.34days,All breeds avg: -0.85days		+0.68days	40% (Average)	★★
Additional Information: Myo Results - F94L = 0 Q204X = 1			Linear composites		
			Value		Reliability
			Muscle		
			Skeletal		
			Function		
Animal not scored.			Herd data quality index		
			N/A		

Lot 24 LISCALLY PRETTY POLLY 4 ET

ID: 372219140320295

Breed: Charolais

Sex: Female

DOB: 17-Dec-2019

Owner: Jon Regan - Liscally Tawley Castlegal Co Leitrim

Breeder:

Sire: Kelton Trident
S1125

Tillbrook Pluto

Chathill Meteor
Mortimers Idris

Kelton Potentilla

Balmyle Magnate
Kelton Favorite

Dam: Liscally My Fair Lady 4 Et
IE231024020249

Balmyle Vagabond

Maerdy Othello
Balmyle Oregana

Liscally Blossom

Padirac
Liscally Rosewood I (Et)



Evaluation Date: Sep 2021 Next Evaluation Date: 23-Nov-2021

Star Rating (Within Charolais breed)	Economic Indexes	€uro value per progeny	Index Reliability	Star rating (across all beef breeds)
★★★★	Replacement	€80	42% (Average)	★★★
	Terminal	€178	45% (Average)	

Calving Difficulty (births requiring considerable assistance; % 3 & 4)

When Mated With:	Value	Reliability
Beef cows Breed avg: 5.7%,All breeds avg: 3.89%	+5.9%	66% (High)
Beef heifers Breed avg: 10.89%,All breeds avg: 8.16%	Values and reliability for calving difficulty when mated with beef heifers are available from the animal search on www.icbf.com	

Star Rating (Within Charolais breed)	Key Replacement Profit Traits	Value	Reliability	Star rating (across all beef breeds)
Expected Progeny Performance				
★	Docility (1-5 scale) Breed avg: 0.04,All breeds avg: 0.02	-0.04 scale	39% (Low)	★★
★★★★★★	Carcass weight (kg) Breed avg: 33.75kg,All breeds avg: 16.78kg	+52.9kg	47% (Average)	★★★★★★
★★★★★★	Carcass conformation (1-15 scale) Breed avg: 1.89,All breeds avg: 1.42	+2.08 scale	40% (Average)	★★★★★★

Expected Daughter Breeding Performance

	Daughter calving diff (% 3 & 4) Breed avg: 4.62%,All breeds avg: 5.36%	+5.1%	54%	
★★★★★★	Daughter Milk (kg) Breed avg: -3.52kg,All breeds avg: 2.39kg	+1.4kg	43% (Average)	★★★
★★★	Daughter calving interval (days) Breed avg: -1.34days,All breeds avg: -0.85days	-1.15days	35% (Low)	★★★

Additional Information:

Inseminated - 01.05.21 - DAngely R. Will be certified in calf on day of sale
Myo Results - F94L = 2 Q204X = 0

Animal not scored.

Linear composites	Value	Reliability
Muscle		
Skeletal		
Function		

Herd data quality index

N/A

Copyright, Irish Cattle Breeding Federation ICBF

This report has been prepared by ICBF in good faith on the basis of information provided to it. No representation or warranty expressed or implied is made or given by ICBF as to the accuracy, reliability, completeness of this Report. ICBF shall not be liable for any losses (whether direct or indirect), damages, costs or expenses whatsoever, incurred or arising from any use of or reliance on this Report or the information contained in it by any person.

Lot 25 LISCALLY PRETTY POLLY 5 ET

ID: 372219140330296 Breed: Charolais
Sex: Female DOB: 17-Dec-2019

Owner: Jon Regan - Liscally Tawley Castlegal Co Leitrim

Breeder:

Sire: Goldstar Echo GHX		Texan-Gie		Porto
Sire Verified (SNP)		Sheehills Ula		Marquise
				Doonally New
				Ballyboyle Nulla (Imp 00it)
Dam: Liscally My Fair Lady 4 Et IE231024020249		Balmyle Vagabond		Maerdy Othello
		Liscally Blossom		Balmyle Oregana
				Padirac
				Liscally Rosewood I (Et)



Evaluation Date: Sep 2021 Next Evaluation Date: 23-Nov-2021

Star Rating (Within Charolais breed)	Economic Indexes	€uro value per progeny	Index Reliability	Star rating (across all beef breeds)
★★	Replacement	€57	49% (Average)	★★
	Terminal	€167	51% (Average)	

Calving Difficulty (births requiring considerable assistance; % 3 & 4)

When Mated With:	Value	Reliability
Beef cows Breed avg: 5.7%,All breeds avg: 3.89%	+5.9%	72% (High)
Beef heifers Breed avg: 10.89%,All breeds avg: 8.16%	Values and reliability for calving difficulty when mated with beef heifers are available from the animal search on www.icbf.com	

Star Rating (Within Charolais breed)	Key Replacement Profit Traits	Value	Reliability	Star rating (across all beef breeds)
Expected Progeny Performance				
★★★★	Docility (1-5 scale) Breed avg: 0.04,All breeds avg: 0.02	0.06 scale	46% (Average)	★★★★
★★★★★★	Carcass weight (kg) Breed avg: 33.75kg,All breeds avg: 16.78kg	+45.2kg	51% (Average)	★★★★★★
★★★★★★	Carcass conformation (1-15 scale) Breed avg: 1.89,All breeds avg: 1.42	+2.08 scale	46% (Average)	★★★★★★

Expected Daughter Breeding Performance

	Daughter calving diff (% 3 & 4) Breed avg: 4.62%,All breeds avg: 5.36%	+4.6%	61%	
★	Daughter Milk (kg) Breed avg: -3.52kg,All breeds avg: 2.39kg	-8.7kg	48% (Average)	★
★★★★	Daughter calving interval (days) Breed avg: -1.34days,All breeds avg: -0.85days	-2.53days	43% (Average)	★★★★

Additional Information:

Inseminated - 10.07.21 - Lapon. Will be certified in calf on day of sale Myo
Results - F94L = 1 Q204X = 0

Animal not scored.

Linear composites	Value	Reliability
Muscle		
Skeletal		
Function		

Herd data quality index

N/A

Copyright, Irish Cattle Breeding Federation ICBF

This report has been prepared by ICBF in good faith on the basis of information provided to it. No representation or warranty expressed or implied is made or given by ICBF as to the accuracy, reliability, completeness of this Report. ICBF shall not be liable for any losses (whether direct or indirect), damages, costs or expenses whatsoever, incurred or arising from any use of or reliance on this Report or the information contained in it by any person.

Lot 26 ROUGHAN PARIS

ID: 372223356282699

Breed: Charolais

Sex: Female

DOB: 29-Dec-2019

Owner: Patrick Mc Clean - Roughan Newtowncunningham Lifford Co Donegal

Breeder:

Sire: Roughan Noyer
FR8574756013

Sire Verified (SNP)

Greman

Enzyme

Cyrano

Caleche

Cristal

Vitamine

Dam: Roughan Fuchsia
IE161190761503

Dam Verified (SNP)

Roughan Divin

Garshuey Trudie

Sesame

Lunette

Anneskeagh October

Garshuey Penny



Evaluation Date: Sep 2021 Next Evaluation Date: 23-Nov-2021

Star Rating (Within Charolais breed)	Economic Indexes	€uro value per progeny	Index Reliability	Star rating (across all beef breeds)
★★	Replacement	€48	39% (Low)	★
	Terminal	€101	41% (Average)	

Calving Difficulty (births requiring considerable assistance; % 3 & 4)

When Mated With:	Value	Reliability
Beef cows Breed avg: 5.7%, All breeds avg: 3.89%	+5.7%	71% (High)
Beef heifers Breed avg: 10.89%, All breeds avg: 8.16%	Values and reliability for calving difficulty when mated with beef heifers are available from the animal search on www.icbf.com	

Star Rating (Within Charolais breed)	Key Replacement Profit Traits	Value	Reliability	Star rating (across all beef breeds)
Expected Progeny Performance				
★★★★	Docility (1-5 scale) Breed avg: 0.04, All breeds avg: 0.02	0.06 scale	39% (Low)	★★★★
★★	Carcass weight (kg) Breed avg: 33.75kg, All breeds avg: 16.78kg	+28.8kg	37% (Low)	★★★★★
★	Carcass conformation (1-15 scale) Breed avg: 1.89, All breeds avg: 1.42	+1.58 scale	37% (Low)	★★★★

Expected Daughter Breeding Performance

	Daughter calving diff (% 3 & 4) Breed avg: 4.62%, All breeds avg: 5.36%	+5%	52%	
★★★	Daughter Milk (kg) Breed avg: -3.52kg, All breeds avg: 2.39kg	-3.9kg	39% (Low)	★
★★★★★	Daughter calving interval (days) Breed avg: -1.34days, All breeds avg: -0.85days	-3.13days	35% (Low)	★★★★★

Additional Information:

Scanned in calf 22.09.21 to Roughan Justbeau. Will be certified in calf on day of sale Myo Results - F94L = 0 Q204X = 0

Animal not scored.

Linear composites	Value	Reliability
Muscle		
Skeletal		
Function		

Herd data quality index

N/A

Copyright, Irish Cattle Breeding Federation ICBF

This report has been prepared by ICBF in good faith on the basis of information provided to it. No representation or warranty expressed or implied is made or given by ICBF as to the accuracy, reliability, completeness of this Report. ICBF shall not be liable for any losses (whether direct or indirect), damages, costs or expenses whatsoever, incurred or arising from any use of or reliance on this Report or the information contained in it by any person.

Lot 27 ROUGHAN PITY

ID: 372223356212701

Breed: Charolais

Sex: Female

DOB: 30-Dec-2019

Owner: Patrick Mc Clean - Roughan Newtowncunningham Lifford Co Donegal

Breeder:

Sire: Roughan Mourinho
FR8574755806

Sire Verified (SNP)

Gousset

Insolite

Berry Mic

Daille

Forbant

Davril

Dam: Roughan Gina
IE161190711614

Dam Verified (SNP)

Roughan Vicerio

Roughan Vanilla

Ronsard

Hautesse

Kilcullen Oscar

Roughan Noleen



Evaluation Date: Sep 2021 Next Evaluation Date: 23-Nov-2021

Star Rating (Within Charolais breed)	Economic Indexes	€uro value per progeny	Index Reliability	Star rating (across all beef breeds)
★★	Replacement	€47	40% (Average)	★
	Terminal	€133	42% (Average)	

Calving Difficulty (births requiring considerable assistance; % 3 & 4)

When Mated With:	Value	Reliability
Beef cows Breed avg: 5.7%,All breeds avg: 3.89%	+5.6%	73% (High)
Beef heifers Breed avg: 10.89%,All breeds avg: 8.16%	Values and reliability for calving difficulty when mated with beef heifers are available from the animal search on www.icbf.com	

Star Rating (Within Charolais breed)	Key Replacement Profit Traits	Value	Reliability	Star rating (across all beef breeds)
Expected Progeny Performance				
★★★	Docility (1-5 scale) Breed avg: 0.04,All breeds avg: 0.02	0.04 scale	39% (Low)	★★★★
★★★★	Carcass weight (kg) Breed avg: 33.75kg,All breeds avg: 16.78kg	+37.3kg	38% (Low)	★★★★★
★	Carcass conformation (1-15 scale) Breed avg: 1.89,All breeds avg: 1.42	+1.68 scale	37% (Low)	★★★★

Expected Daughter Breeding Performance

	Daughter calving diff (% 3 & 4) Breed avg: 4.62%,All breeds avg: 5.36%	+6.7%	53%	
★★★★	Daughter Milk (kg) Breed avg: -3.52kg,All breeds avg: 2.39kg	-1.8kg	38% (Low)	★
★	Daughter calving interval (days) Breed avg: -1.34days,All breeds avg: -0.85days	+1.1days	35% (Low)	★

Additional Information:

Scanned in calf 22.09.21 to Roughan Justbeau. Will be certified in calf on day of sale Myo Results - F94L = 0 Q204X = 0

Animal not scored.

Linear composites	Value	Reliability
Muscle		
Skeletal		
Function		

Herd data quality index

N/A

Copyright, Irish Cattle Breeding Federation ICBF

This report has been prepared by ICBF in good faith on the basis of information provided to it. No representation or warranty expressed or implied is made or given by ICBF as to the accuracy, reliability, completeness of this Report. ICBF shall not be liable for any losses (whether direct or indirect), damages, costs or expenses whatsoever, incurred or arising from any use of or reliance on this Report or the information contained in it by any person.

Lot 28 CROSSANE4 RED RIBBON

ID: 372226284550053

Breed: Charolais

Sex: Female

DOB: 02-Jan-2020

Owner: Eoin Mcgovern - Kilmore Fivemilebourne Via Sligo Co. Leitrim

Breeder:

Sire: Bobino 71
S1045

Utrillo

Seabird
Normandie

Ucocotte

Sublime
Papillote

Dam: Tonroe Hippie
IE272111850182

Liscally Eti (Et)

Oldstone Egbert
Liscally Blossom

Dam Verified (SNP)

Tonroe Beth

Doonally New
Carric Rebecca



Evaluation Date: Sep 2021 Next Evaluation Date: 23-Nov-2021

Star Rating (Within Charolais breed)	Economic Indexes	€uro value per progeny	Index Reliability	Star rating (across all beef breeds)
★	Replacement	€30	43% (Average)	★
	Terminal	€141	46% (Average)	

Calving Difficulty (births requiring considerable assistance; % 3 & 4)

When Mated With:	Value	Reliability
Beef cows Breed avg: 5.7%,All breeds avg: 3.89%	+8.3%	72% (High)
Beef heifers Breed avg: 10.89%,All breeds avg: 8.16%	Values and reliability for calving difficulty when mated with beef heifers are available from the animal search on www.icbf.com	

Star Rating (Within Charolais breed)	Key Replacement Profit Traits	Value	Reliability	Star rating (across all beef breeds)
Expected Progeny Performance				
★★★★★★	Docility (1-5 scale) Breed avg: 0.04,All breeds avg: 0.02	0.09 scale	42% (Average)	★★★★★★
★★★★★★	Carcass weight (kg) Breed avg: 33.75kg,All breeds avg: 16.78kg	+41.4kg	44% (Average)	★★★★★★
★★★★★	Carcass conformation (1-15 scale) Breed avg: 1.89,All breeds avg: 1.42	+2.03 scale	43% (Average)	★★★★★★

Expected Daughter Breeding Performance

	Daughter calving diff (% 3 & 4) Breed avg: 4.62%,All breeds avg: 5.36%	+5%	56%	
★★★	Daughter Milk (kg) Breed avg: -3.52kg,All breeds avg: 2.39kg	-3.6kg	44% (Average)	★
★	Daughter calving interval (days) Breed avg: -1.34days,All breeds avg: -0.85days	+1.89days	37% (Low)	★

Additional Information:

Myo Results - F94L = 0 Q204X = 0

Animal not scored.

Linear composites	Value	Reliability
Muscle		
Skeletal		
Function		

Herd data quality index

N/A

Copyright, Irish Cattle Breeding Federation ICBF

This report has been prepared by ICBF in good faith on the basis of information provided to it. No representation or warranty expressed or implied is made or given by ICBF as to the accuracy, reliability, completeness of this Report. ICBF shall not be liable for any losses (whether direct or indirect), damages, costs or expenses whatsoever, incurred or arising from any use of or reliance on this Report or the information contained in it by any person.

Lot 29 BALLYFINNANE ROSE ET

ID: 372222289730408

Breed: Charolais

Sex: Female

DOB: 02-Jan-2020

Owner: Kenneth Clarke - Ballyfinan Ardnacrusha Co Clare

Breeder:

Sire: Panama
PNZ

Sire Verified (SNP)

Ludwig

Marquise

Dam: Prime Athena (Et)
IE331308880144

Derryharney
Outstanding

Prime Noelle

Invincible
Uzes

Argenty
Delphine

Oldstone Egbert
Arney Isobel

Jupiter
Knockane Cynthia



Evaluation Date: Sep 2021 Next Evaluation Date: 23-Nov-2021

Star Rating (Within Charolais breed)	Economic Indexes	€uro value per progeny	Index Reliability	Star rating (across all beef breeds)
★	Replacement	-€21	50% (Average)	★
	Terminal	€157	54% (Average)	

Calving Difficulty (births requiring considerable assistance; % 3 & 4)

When Mated With:	Value	Reliability
Beef cows Breed avg: 5.7%,All breeds avg: 3.89%	+8.4%	74% (High)
Beef heifers Breed avg: 10.89%,All breeds avg: 8.16%	Values and reliability for calving difficulty when mated with beef heifers are available from the animal search on www.icbf.com	

Star Rating (Within Charolais breed)	Key Replacement Profit Traits	Value	Reliability	Star rating (across all beef breeds)
Expected Progeny Performance				
★	Docility (1-5 scale) Breed avg: 0.04,All breeds avg: 0.02	-0.04 scale	48% (Average)	★★
★★★★★★	Carcass weight (kg) Breed avg: 33.75kg,All breeds avg: 16.78kg	+49.7kg	56% (Average)	★★★★★★
★★★★★★	Carcass conformation (1-15 scale) Breed avg: 1.89,All breeds avg: 1.42	+2.18 scale	51% (Average)	★★★★★★

Expected Daughter Breeding Performance

	Daughter calving diff (% 3 & 4) Breed avg: 4.62%,All breeds avg: 5.36%	+4.3%	62%	
★	Daughter Milk (kg) Breed avg: -3.52kg,All breeds avg: 2.39kg	-9.2kg	48% (Average)	★
★	Daughter calving interval (days) Breed avg: -1.34days,All breeds avg: -0.85days	+0.73days	42% (Average)	★★

Additional Information:

Myo Results - F94L = 0 Q204X = 0

Linear composites	Value	Reliability
Muscle	119	55%
Skeletal	127	53%
Function	113	26%

Herd data quality index

N/A

Animal scored. Linear scores and weaning weights in evaluations

Copyright, Irish Cattle Breeding Federation ICBF

This report has been prepared by ICBF in good faith on the basis of information provided to it. No representation or warranty expressed or implied is made or given by ICBF as to the accuracy, reliability, completeness of this Report. ICBF shall not be liable for any losses (whether direct or indirect), damages, costs or expenses whatsoever, incurred or arising from any use of or reliance on this Report or the information contained in it by any person.

Lot 31 GRANGWOOD RUTH

ID: 372218967950272

Breed: Charolais

Sex: Female

DOB: 05-Jan-2020

Owner: Jerry & Kay O'Keeffe - Woodlawn Grange Knocklong Co Limerick

Breeder:

Sire: Ashleigh Admiral
AAI

Sire Verified (SNP)

Doonally New

Ashleigh Pearl

Dam: Grangwood Jolly Holly
IE241054860216

Dam Verified (SNP)

Goldstar Echo

Grangwood Emerald

Hermes

Intruse

Jupiter

Rosanna (Imp.'94f) Hazel

Texan-Gie

Sheehills Ula

Enfield Picasso

Grangwood Uniflamme



Evaluation Date: Sep 2021 Next Evaluation Date: 23-Nov-2021

Star Rating (Within Charolais breed)	Economic Indexes	€uro value per progeny	Index Reliability	Star rating (across all beef breeds)
★	Replacement	€37	49% (Average)	★
	Terminal	€168	52% (Average)	

Calving Difficulty (births requiring considerable assistance; % 3 & 4)

When Mated With:	Value	Reliability
Beef cows Breed avg: 5.7%,All breeds avg: 3.89%	+5.5%	75% (High)
Beef heifers Breed avg: 10.89%,All breeds avg: 8.16%	Values and reliability for calving difficulty when mated with beef heifers are available from the animal search on www.icbf.com	

Star Rating (Within Charolais breed)	Key Replacement Profit Traits	Value	Reliability	Star rating (across all beef breeds)
Expected Progeny Performance				
★★★★★★	Docility (1-5 scale) Breed avg: 0.04,All breeds avg: 0.02	0.18 scale	58% (Average)	★★★★★★
★★★★★★	Carcass weight (kg) Breed avg: 33.75kg,All breeds avg: 16.78kg	+41.3kg	51% (Average)	★★★★★★
★★★★★★	Carcass conformation (1-15 scale) Breed avg: 1.89,All breeds avg: 1.42	+2.07 scale	48% (Average)	★★★★★★

Expected Daughter Breeding Performance

	Daughter calving diff (% 3 & 4) Breed avg: 4.62%,All breeds avg: 5.36%	+5.3%	61%	
★	Daughter Milk (kg) Breed avg: -3.52kg,All breeds avg: 2.39kg	-6kg	47% (Average)	★
★	Daughter calving interval (days) Breed avg: -1.34days,All breeds avg: -0.85days	+2.5days	41% (Average)	★

Additional Information:

Myo Results - F94L = 0 Q204X = 0

Linear composites	Value	Reliability
Muscle	131	54%
Skeletal	118	52%
Function	125	24%

Herd data quality index

N/A

Animal scored. Linear scores and weaning weights in evaluations

Copyright, Irish Cattle Breeding Federation ICBF

This report has been prepared by ICBF in good faith on the basis of information provided to it. No representation or warranty expressed or implied is made or given by ICBF as to the accuracy, reliability, completeness of this Report. ICBF shall not be liable for any losses (whether direct or indirect), damages, costs or expenses whatsoever, incurred or arising from any use of or reliance on this Report or the information contained in it by any person.

Lot 32 GRANGWOOD ROSSANA

ID: 372218967960273

Breed: Charolais

Sex: Female

DOB: 07-Jan-2020



Owner: Jerry & Kay O'Keeffe - Woodlawn Grange Knocklong Co Limerick

Breeder:

Sire: Ashleigh Admiral
AAI

Sire Verified (SNP)

Doonally New

Ashleigh Pearl

Hermes

Intruse

Jupiter

Rosanna (Imp.'94f) Hazel

Porto

Marquise

Oscar

Gurtavalla (Imp 00f) Plume

Dam: Grangwood Imp Et
IE241054880201

Dam Verified (SNP)

Texan-Gie

Grangwood Elanor
(Et)



Evaluation Date: Sep 2021

Next Evaluation Date: 23-Nov-2021

Star Rating (Within Charolais breed)	Economic Indexes	€uro value per progeny	Index Reliability	Star rating (across all beef breeds)
★	Replacement	€10	49% (Average)	★
	Terminal	€156	53% (Average)	

Calving Difficulty (births requiring considerable assistance; % 3 & 4)

When Mated With:	Value	Reliability
Beef cows Breed avg: 5.7%,All breeds avg: 3.89%	+5.3%	75% (High)
Beef heifers Breed avg: 10.89%,All breeds avg: 8.16%	Values and reliability for calving difficulty when mated with beef heifers are available from the animal search on www.icbf.com	

Star Rating (Within Charolais breed)	Key Replacement Profit Traits	Value	Reliability	Star rating (across all beef breeds)
Expected Progeny Performance				
★★★★★	Docility (1-5 scale) Breed avg: 0.04,All breeds avg: 0.02	0.06 scale	58% (Average)	★★★★★
★★★★★★	Carcass weight (kg) Breed avg: 33.75kg,All breeds avg: 16.78kg	+41kg	51% (Average)	★★★★★★
★★★	Carcass conformation (1-15 scale) Breed avg: 1.89,All breeds avg: 1.42	+1.9 scale	49% (Average)	★★★★★★

Expected Daughter Breeding Performance

	Daughter calving diff (% 3 & 4) Breed avg: 4.62%,All breeds avg: 5.36%	+6.6%	60%	
★	Daughter Milk (kg) Breed avg: -3.52kg,All breeds avg: 2.39kg	-5.5kg	46% (Average)	★
★	Daughter calving interval (days) Breed avg: -1.34days,All breeds avg: -0.85days	+3.07days	41% (Average)	★

Additional Information:

Myo Results - F94L = 0 Q204X = 1

Linear composites	Value	Reliability
Muscle	125	54%
Skeletal	127	52%
Function	119	24%

Herd data quality index

N/A

Animal scored. Linear scores and weaning weights in evaluations

Copyright, Irish Cattle Breeding Federation ICBF

This report has been prepared by ICBF in good faith on the basis of information provided to it. No representation or warranty expressed or implied is made or given by ICBF as to the accuracy, reliability, completeness of this Report. ICBF shall not be liable for any losses (whether direct or indirect), damages, costs or expenses whatsoever, incurred or arising from any use of or reliance on this Report or the information contained in it by any person.

Lot 33 GRANGWOOD ROSIE ET

ID: 372218967970274

Breed: Charolais

Sex: Female

DOB: 13-Jan-2020



Owner: Jerry & Kay O'Keeffe - Woodlawn Grange Knocklong Co Limerick

Breeder:

Sire: Goldstar Ludwig
CH4251

Sire Verified (SNP)

Nelson

Goldstar Indira

Indice

Etoile

Goldstar Echo

Goldstar Florence Et

Dam: Grangwood Miss
FR0338946437

Dam Verified (SNP)

Galardo

Esquisse

Eclat

Boulette

Chambord

Aquarelle



Evaluation Date: Sep 2021 Next Evaluation Date: 23-Nov-2021

Star Rating (Within Charolais breed)	Economic Indexes	€uro value per progeny	Index Reliability	Star rating (across all beef breeds)
★★★	Replacement	€66	45% (Average)	★★
	Terminal	€180	50% (Average)	

Calving Difficulty (births requiring considerable assistance; % 3 & 4)

When Mated With:	Value	Reliability
Beef cows Breed avg: 5.7%, All breeds avg: 3.89%	+7.7%	70% (High)
Beef heifers Breed avg: 10.89%, All breeds avg: 8.16%	Values and reliability for calving difficulty when mated with beef heifers are available from the animal search on www.icbf.com	

Star Rating (Within Charolais breed)	Key Replacement Profit Traits	Value	Reliability	Star rating (across all beef breeds)
Expected Progeny Performance				
★★★★	Docility (1-5 scale) Breed avg: 0.04, All breeds avg: 0.02	0.06 scale	53% (Average)	★★★★
★★★★★	Carcass weight (kg) Breed avg: 33.75kg, All breeds avg: 16.78kg	+57.5kg	50% (Average)	★★★★★
★★★★	Carcass conformation (1-15 scale) Breed avg: 1.89, All breeds avg: 1.42	+1.97 scale	47% (Average)	★★★★

Expected Daughter Breeding Performance

	Daughter calving diff (% 3 & 4) Breed avg: 4.62%, All breeds avg: 5.36%	+6.9%	54%	
★★	Daughter Milk (kg) Breed avg: -3.52kg, All breeds avg: 2.39kg	-5.4kg	42% (Average)	★
★★★★	Daughter calving interval (days) Breed avg: -1.34days, All breeds avg: -0.85days	-2.65days	36% (Low)	★★★★

Additional Information:

Myo Results - F94L = 0 Q204X = 0

Linear composites	Value	Reliability
Muscle	115	53%
Skeletal	124	51%
Function	118	19%

Herd data quality index

N/A

Animal scored. Linear scores and weaning weights in evaluations

Copyright, Irish Cattle Breeding Federation ICBF

This report has been prepared by ICBF in good faith on the basis of information provided to it. No representation or warranty expressed or implied is made or given by ICBF as to the accuracy, reliability, completeness of this Report. ICBF shall not be liable for any losses (whether direct or indirect), damages, costs or expenses whatsoever, incurred or arising from any use of or reliance on this Report or the information contained in it by any person.

Lot 34 BAURNAFEA ROYALE

ID: 372219788931342

Breed: Charolais

Sex: Female

DOB: 14-Jan-2020

Owner: John Bambrick - Baurnafea Castlewarren Co Kilkenny

Breeder:

Sire: Baurnafea Nelson
F359

Sire Verified (SNP)

I Love You

Galaxie

Folio

Eurovision

Depute
Delhi

Dam: Baurnafea Jackie
IE211411870950

Dam Verified (SNP)

Dromiskin Phoenix

Baurnafea Gala

Erudit

Monksland Lorraine

Caltra Douglas

Baurnafea Carnation



Evaluation Date: Sep 2021 Next Evaluation Date: 23-Nov-2021

Star Rating (Within Charolais breed)	Economic Indexes	€uro value per progeny	Index Reliability	Star rating (across all beef breeds)
★★★★	Replacement	€89	40% (Average)	★★★
	Terminal	€168	43% (Average)	

Calving Difficulty (births requiring considerable assistance; % 3 & 4)

When Mated With:	Value	Reliability
Beef cows Breed avg: 5.7%,All breeds avg: 3.89%	+5.4%	65% (High)
Beef heifers Breed avg: 10.89%,All breeds avg: 8.16%	Values and reliability for calving difficulty when mated with beef heifers are available from the animal search on www.icbf.com	

Star Rating (Within Charolais breed)	Key Replacement Profit Traits	Value	Reliability	Star rating (across all beef breeds)
Expected Progeny Performance				
★★★★★★	Docility (1-5 scale) Breed avg: 0.04,All breeds avg: 0.02	0.12 scale	42% (Average)	★★★★★★
★★★★★★	Carcass weight (kg) Breed avg: 33.75kg,All breeds avg: 16.78kg	+47.5kg	41% (Average)	★★★★★★
★★	Carcass conformation (1-15 scale) Breed avg: 1.89,All breeds avg: 1.42	+1.81 scale	39% (Low)	★★★★★★

Expected Daughter Breeding Performance

	Daughter calving diff (% 3 & 4) Breed avg: 4.62%,All breeds avg: 5.36%	+6.3%	52%	
★★★★★★	Daughter Milk (kg) Breed avg: -3.52kg,All breeds avg: 2.39kg	-1kg	39% (Low)	★
★★	Daughter calving interval (days) Breed avg: -1.34days,All breeds avg: -0.85days	-0.4days	35% (Low)	★★★

Additional Information:

Myo Results - F94L = 0 Q204X = 1

Animal not scored.

Linear composites	Value	Reliability
Muscle		
Skeletal		
Function		

Herd data quality index

N/A

Copyright, Irish Cattle Breeding Federation ICBF

This report has been prepared by ICBF in good faith on the basis of information provided to it. No representation or warranty expressed or implied is made or given by ICBF as to the accuracy, reliability, completeness of this Report. ICBF shall not be liable for any losses (whether direct or indirect), damages, costs or expenses whatsoever, incurred or arising from any use of or reliance on this Report or the information contained in it by any person.

Lot 35 YAMBO REGINA

ID: 372217119590271

Breed: Charolais

Sex: Female

DOB: 17-Jan-2020

Owner: Michael Oates - Kilvoy Mantua Castlerea Co Roscommon

Breeder:

Sire: Liseron
CH4320

Castor

Sesame

Tragedie

Gaffe

Tombapik
Bobine

Dam: Lakeshore Nicola
IE181546190223

Doonally New

Hermes

Intruse

Lakeshore Francis

Lyonsdemesne Tzar

Lakeshore Unity

Evaluation Date: Sep 2021

Next Evaluation Date: 23-Nov-2021

Star Rating (Within Charolais breed)	Economic Indexes	€uro value per progeny	Index Reliability	Star rating (across all beef breeds)
★★★	Replacement	€78	23% (Low)	★★★
	Terminal	€124	30% (Low)	

Calving Difficulty (births requiring considerable assistance; % 3 & 4)

When Mated With:	Value	Reliability
Beef cows Breed avg: 5.7%,All breeds avg: 3.89%	+7.5%	30% (Low)
Beef heifers Breed avg: 10.89%,All breeds avg: 8.16%	Values and reliability for calving difficulty when mated with beef heifers are available from the animal search on www.icbf.com	

Star Rating (Within Charolais breed)	Key Replacement Profit Traits	Value	Reliability	Star rating (across all beef breeds)
Expected Progeny Performance				
★★★★★	Docility (1-5 scale) Breed avg: 0.04,All breeds avg: 0.02	0.07 scale	36% (Low)	★★★★★
★★★	Carcass weight (kg) Breed avg: 33.75kg,All breeds avg: 16.78kg	+32.8kg	33% (Low)	★★★★★
★★★★★	Carcass conformation (1-15 scale) Breed avg: 1.89,All breeds avg: 1.42	+2 scale	33% (Low)	★★★★★

Expected Daughter Breeding Performance

	Daughter calving diff (% 3 & 4) Breed avg: 4.62%,All breeds avg: 5.36%	+5.1%	12%	
★★★★★	Daughter Milk (kg) Breed avg: -3.52kg,All breeds avg: 2.39kg	-0.2kg	23% (Low)	★★
★★★	Daughter calving interval (days) Breed avg: -1.34days,All breeds avg: -0.85days	-1.24days	14% (V Low)	★★★

Additional Information:

Myo Results - F94L = 0 Q204X = 1

Animal not scored.

Linear composites	Value	Reliability
Muscle		
Skeletal		
Function		

Herd data quality index

N/A

Copyright, Irish Cattle Breeding Federation ICBF

This report has been prepared by ICBF in good faith on the basis of information provided to it. No representation or warranty expressed or implied is made or given by ICBF as to the accuracy, reliability, completeness of this Report. ICBF shall not be liable for any losses (whether direct or indirect), damages, costs or expenses whatsoever, incurred or arising from any use of or reliance on this Report or the information contained in it by any person.

Lot 36 HILLSIDEHOUSE RUBIE

ID: 372218133290134

Breed: Charolais

Sex: Female

DOB: 18-Jan-2020

Owner: Richard O'Beirne - Ardour Cloghans Hill Tuam Co Galway

Breeder: Patrick J O'Grady - Fallduff Louisburgh Co Mayo

Sire: Whitecliffe James

CH4061

Sire Verified (SNP)

Bleack Digger

Whitecliffe Emma

Cavelands Fenian

Reekview Hara

Balthayock Adonis

Galcantray Abbey

Mowbraypark Paramount (E

Whitecliffe Ursula

Noaille

Cavelands Carena

Mozart

Lecanvey Daisy



Evaluation Date: Sep 2021		Next Evaluation Date: 23-Nov-2021				
Star Rating (Within Charolais breed)		Economic Indexes		€uro value per progeny	Index Reliability	Star rating (across all beef breeds)
★★★★		Replacement		€83	47% (Average)	★★★
		Terminal		€155	50% (Average)	
Calving Difficulty (births requiring considerable assistance; % 3 & 4)						
When Mated With:				Value	Reliability	
Beef cows Breed avg: 5.7%,All breeds avg: 3.89%				+4.4%	72% (High)	
Beef heifers Breed avg: 10.89%,All breeds avg: 8.16%				Values and reliability for calving difficulty when mated with beef heifers are available from the animal search on www.icbf.com		
Star Rating (Within Charolais breed)		Key Replacement Profit Traits		Value	Reliability	Star rating (across all beef breeds)
Expected Progeny Performance						
★★★		Docility (1-5 scale) Breed avg: 0.04,All breeds avg: 0.02		0.04 scale	46% (Average)	★★★★
★★★★★★		Carcass weight (kg) Breed avg: 33.75kg,All breeds avg: 16.78kg		+39.6kg	48% (Average)	★★★★★★
★★★★★★		Carcass conformation (1-15 scale) Breed avg: 1.89,All breeds avg: 1.42		+2.14 scale	46% (Average)	★★★★★★
Expected Daughter Breeding Performance						
		Daughter calving diff (% 3 & 4) Breed avg: 4.62%,All breeds avg: 5.36%		+5.1%	57%	
★		Daughter Milk (kg) Breed avg: -3.52kg,All breeds avg: 2.39kg		-7.1kg	44% (Average)	★
★★★★		Daughter calving interval (days) Breed avg: -1.34days,All breeds avg: -0.85days		-2.56days	39% (Low)	★★★★
Additional Information: Myo Results - F94L = 1 Q204X = 0				Linear composites		
				Value		Reliability
				Muscle		
				Skeletal		
				Function		
Animal not scored.				Herd data quality index		
				N/A		

Lot 37 CROCKAUN RAZZLE DAZZLE RUBY

ID: 372216831810122

Breed: Charolais

Sex: Female

DOB: 25-Jan-2020

Owner: Bernadette Dunne - Martinstown Curragh Co Kildare

Breeder:

Sire: Derryolam Impeccable CH2066	Doonally New	Hermes
Sire Verified (SNP)	Derryolam Diamond	Intruse
Dam: Lastra Jade IE291053250056	Rochefort	Enfield Hara Kiri
Dam Verified (SNP)	Lastra Ger Et	Meath Sheena
		Macaron
		Nuptiale
		Major
		Dromiskin Tiamaria



Evaluation Date: Sep 2021		Next Evaluation Date: 23-Nov-2021			
Star Rating (Within Charolais breed)		Economic Indexes	€uro value per progeny	Index Reliability	Star rating (across all beef breeds)
★★	Replacement		€44	47% (Average)	★
	Terminal		€140	49% (Average)	
Calving Difficulty (births requiring considerable assistance; % 3 & 4)					
When Mated With:		Value		Reliability	
Beef cows Breed avg: 5.7%,All breeds avg: 3.89%			+6.4%		74% (High)
Beef heifers Breed avg: 10.89%,All breeds avg: 8.16%			Values and reliability for calving difficulty when mated with beef heifers are available from the animal search on www.icbf.com		
Star Rating (Within Charolais breed)		Key Replacement Profit Traits	Value	Reliability	Star rating (across all beef breeds)
Expected Progeny Performance					
★★★★★	Docility (1-5 scale) Breed avg: 0.04,All breeds avg: 0.02		0.08 scale	46% (Average)	★★★★★
★★★★★	Carcass weight (kg) Breed avg: 33.75kg,All breeds avg: 16.78kg		+36.8kg	47% (Average)	★★★★★
★★	Carcass conformation (1-15 scale) Breed avg: 1.89,All breeds avg: 1.42		+1.72 scale	46% (Average)	★★★★
Expected Daughter Breeding Performance					
	Daughter calving diff (% 3 & 4) Breed avg: 4.62%,All breeds avg: 5.36%		+5.2%	60%	
★★	Daughter Milk (kg) Breed avg: -3.52kg,All breeds avg: 2.39kg		-4.5kg	45% (Average)	★
★	Daughter calving interval (days) Breed avg: -1.34days,All breeds avg: -0.85days		+1.02days	40% (Average)	★★
Additional Information: Myostatin:F94L Non Carrier; NT821 Non Carrier Inseminated - 31.07.21 - Goldies Icon. Will be certified in calf on day of sale Myo Results - F94L = 0 Q204X = 1			Linear composites		
			Value		
			Reliability		
			Muscle		
			Skeletal		
Function					
Animal not scored.			Herd data quality index		
			N/A		

Lot 38 CROSSANE4 RUBY

ID: 372226284570055

Breed: Charolais

Sex: Female

DOB: 31-Jan-2020

Owner: Eoin Mcgovern - Kilmore Fivemilebourne Via Sligo Co. Leitrim

Breeder:

Sire: Invincible
S3272

Sire Verified (SNP)

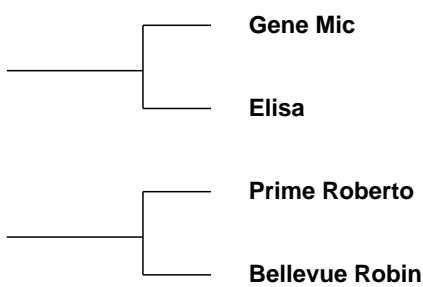

Charmeur
Semence

Vauban
Raissa

Indurain
Prime Noelle

Enfield Hara Kiri
Bellevue Linda



Evaluation Date: Sep 2021

Next Evaluation Date: 23-Nov-2021

Star Rating (Within Charolais breed)	Economic Indexes	€uro value per progeny	Index Reliability	Star rating (across all beef breeds)
★	Replacement	€11	40% (Average)	★
	Terminal	€128	43% (Average)	

Calving Difficulty (births requiring considerable assistance; % 3 & 4)

When Mated With:	Value	Reliability
Beef cows Breed avg: 5.7%,All breeds avg: 3.89%	+5.3%	69% (High)
Beef heifers Breed avg: 10.89%,All breeds avg: 8.16%	Values and reliability for calving difficulty when mated with beef heifers are available from the animal search on www.icbf.com	

Star Rating (Within Charolais breed)	Key Replacement Profit Traits	Value	Reliability	Star rating (across all beef breeds)
Expected Progeny Performance				
★★	Docility (1-5 scale) Breed avg: 0.04,All breeds avg: 0.02	0.01 scale	39% (Low)	★★★
★★★★	Carcass weight (kg) Breed avg: 33.75kg,All breeds avg: 16.78kg	+37.5kg	41% (Average)	★★★★★
★	Carcass conformation (1-15 scale) Breed avg: 1.89,All breeds avg: 1.42	+1.39 scale	40% (Average)	★★★

Expected Daughter Breeding Performance

	Daughter calving diff (% 3 & 4) Breed avg: 4.62%,All breeds avg: 5.36%	+4.4%	53%	
★	Daughter Milk (kg) Breed avg: -3.52kg,All breeds avg: 2.39kg	-6.2kg	40% (Average)	★
★	Daughter calving interval (days) Breed avg: -1.34days,All breeds avg: -0.85days	+0.46days	35% (Low)	★★

Additional Information:

Myo Results - F94L = 0 Q204X = 0

Animal not scored.

Linear composites	Value	Reliability
Muscle		
Skeletal		
Function		
Herd data quality index		
N/A		

Copyright, Irish Cattle Breeding Federation ICBF

This report has been prepared by ICBF in good faith on the basis of information provided to it. No representation or warranty expressed or implied is made or given by ICBF as to the accuracy, reliability, completeness of this Report. ICBF shall not be liable for any losses (whether direct or indirect), damages, costs or expenses whatsoever, incurred or arising from any use of or reliance on this Report or the information contained in it by any person.

Lot 39 LOCHAIN RACHIE

ID: 372214824180363

Breed: Charolais

Sex: Female

DOB: 03-Feb-2020

Owner: Patrick Walsh - Carralavin Bonniconlon Ballina Co Mayo

Breeder:

Sire: Voimo

VMO

Sire Verified (SNP)

Natur

Ovation

Exclusif

Lucile

Diego

Louise

Dam: Lochain Nancie

372214824110324

Dam Verified (SNP)

Pirate

Bandra Laura

Meillard Rj

Banquise

Inverlochy Gurkha

Bandra Florence

Evaluation Date: Sep 2021

Next Evaluation Date: 23-Nov-2021

Star Rating (Within Charolais breed)

Economic Indexes

€uro value per progeny

Index Reliability

Star rating (across all beef breeds)

★★★★

Replacement

€90

46% (Average)

★★★

Terminal

€138

49% (Average)

Calving Difficulty (births requiring considerable assistance; % 3 & 4)

When Mated With:

Value

Reliability

Beef cows

Breed avg: 5.7%,All breeds avg: 3.89%

+4.5%

72% (High)

Beef heifers

Breed avg: 10.89%,All breeds avg: 8.16%

Values and reliability for calving difficulty when mated with beef heifers are available from the animal search on www.icbf.com

Star Rating (Within Charolais breed)

Key Replacement Profit Traits

Value

Reliability

Star rating (across all beef breeds)

Expected Progeny Performance

★★★★

Docility (1-5 scale)

Breed avg: 0.04,All breeds avg: 0.02

0.04 scale

46% (Average)

★★★★★

★★★★

Carcass weight (kg)

Breed avg: 33.75kg,All breeds avg: 16.78kg

+33.3kg

46% (Average)

★★★★★

★★★★

Carcass conformation (1-15 scale)

Breed avg: 1.89,All breeds avg: 1.42

+1.92 scale

46% (Average)

★★★★★

Expected Daughter Breeding Performance

Daughter calving diff (% 3 & 4)

Breed avg: 4.62%,All breeds avg: 5.36%

+3.9%

59%

★★★★★

Daughter Milk (kg)

Breed avg: -3.52kg,All breeds avg: 2.39kg

-1.2kg

45% (Average)

★

★★★★

Daughter calving interval (days)

Breed avg: -1.34days,All breeds avg: -0.85days

-1.42days

40% (Average)

★★★★★

Additional Information:

Myo Results - F94L = 0 Q204X = 0

Linear composites

Value

Reliability

Muscle

Skeletal

Function

Herd data quality index

N/A

Animal not scored.

Copyright, Irish Cattle Breeding Federation ICBF

This report has been prepared by ICBF in good faith on the basis of information provided to it. No representation or warranty expressed or implied is made or given by ICBF as to the accuracy, reliability, completeness of this Report. ICBF shall not be liable for any losses (whether direct or indirect), damages, costs or expenses whatsoever, incurred or arising from any use of or reliance on this Report or the information contained in it by any person.

Lot 40 YAMBO RUTH					
ID: 372217119550276		Breed: Charolais		Twin to Female	
Sex: Female		DOB: 07-Feb-2020			
Owner: Michael Oates - Kilvoy Mantua Castlerea Co Roscommon					
Breeder:					
Sire: Cavelands Fenian LZF	<div></div>	Noaille	<div></div>	Eddy Janina	
		Cavelands Carena	<div></div>	Indurain Cavelands Ulricka	
Dam: Yambo Isabelle IE311574960167	<div></div>	Limkiln Bosco	<div></div>	Doonally New Limkiln Sarah	
		Drummullian Debbie 464	<div></div>	Lyonsdemesne Tzar Drummullian Ursula	
Evaluation Date: Sep 2021		Next Evaluation Date: 23-Nov-2021			
Star Rating (Within Charolais breed)	Economic Indexes		€uro value per progeny	Index Reliability	Star rating (across all beef breeds)
★★	Replacement		€48	35% (Low)	★
	Terminal		€130	36% (Low)	
Calving Difficulty (births requiring considerable assistance; % 3 & 4)					
When Mated With:		Value		Reliability	
Beef cows Breed avg: 5.7%,All breeds avg: 3.89%		+6.6%		30% (Low)	
Beef heifers Breed avg: 10.89%,All breeds avg: 8.16%		Values and reliability for calving difficulty when mated with beef heifers are available from the animal search on www.icbf.com			
Star Rating (Within Charolais breed)	Key Replacement Profit Traits		Value	Reliability	Star rating (across all beef breeds)
Expected Progeny Performance					
★★★★	Docility (1-5 scale) Breed avg: 0.04,All breeds avg: 0.02		0.05 scale	39% (Low)	★★★★
★★★	Carcass weight (kg) Breed avg: 33.75kg,All breeds avg: 16.78kg		+34.6kg	40% (Average)	★★★★★
★★★	Carcass conformation (1-15 scale) Breed avg: 1.89,All breeds avg: 1.42		+1.9 scale	38% (Low)	★★★★★
Expected Daughter Breeding Performance					
	Daughter calving diff (% 3 & 4) Breed avg: 4.62%,All breeds avg: 5.36%		+4.6%	30%	
★	Daughter Milk (kg) Breed avg: -3.52kg,All breeds avg: 2.39kg		-6.1kg	40% (Average)	★
★★★★	Daughter calving interval (days) Breed avg: -1.34days,All breeds avg: -0.85days		-2.76days	29% (Low)	★★★★★
Additional Information:			Linear composites Value Reliability		
Myo Results - F94L = 0 Q204X = 0			Muscle		
			Skeletal		
			Function		
Animal not scored.			Herd data quality index		
			N/A		

Lot 41 LOCHAIN ROSIE

ID: 372214824190364

Breed: Charolais

Sex: Female

DOB: 09-Feb-2020

Owner: Patrick Walsh - Carralavin Bonniconlon Ballina Co Mayo

Breeder:

Sire: Voimo
VMO

Sire Verified (SNP)

Natur

Ovation

Exclusif

Lucile

Diego

Louise

Dam: Lochain Nellie
372214824190323

Dam Verified (SNP)

Pirate

Bandra Laura

Meillard Rj

Banquise

Inverlochy Gurkha

Bandra Florence



Evaluation Date: Sep 2021 Next Evaluation Date: 23-Nov-2021

Star Rating (Within Charolais breed)	Economic Indexes	€uro value per progeny	Index Reliability	Star rating (across all beef breeds)
★★★★★	Replacement	€106	46% (Average)	★★★★★
	Terminal	€138	48% (Average)	

Calving Difficulty (births requiring considerable assistance; % 3 & 4)

When Mated With:	Value	Reliability
Beef cows Breed avg: 5.7%,All breeds avg: 3.89%	+6.3%	71% (High)
Beef heifers Breed avg: 10.89%,All breeds avg: 8.16%	Values and reliability for calving difficulty when mated with beef heifers are available from the animal search on www.icbf.com	

Star Rating (Within Charolais breed)	Key Replacement Profit Traits	Value	Reliability	Star rating (across all beef breeds)
Expected Progeny Performance				
★★★★★	Docility (1-5 scale) Breed avg: 0.04,All breeds avg: 0.02	0.08 scale	46% (Average)	★★★★★
★★★★★	Carcass weight (kg) Breed avg: 33.75kg,All breeds avg: 16.78kg	+35.2kg	46% (Average)	★★★★★
★★★★★	Carcass conformation (1-15 scale) Breed avg: 1.89,All breeds avg: 1.42	+2.06 scale	46% (Average)	★★★★★

Expected Daughter Breeding Performance

	Daughter calving diff (% 3 & 4) Breed avg: 4.62%,All breeds avg: 5.36%	+3.7%	58%	
★★★★★	Daughter Milk (kg) Breed avg: -3.52kg,All breeds avg: 2.39kg	+0.8kg	46% (Average)	★★
★★★	Daughter calving interval (days) Breed avg: -1.34days,All breeds avg: -0.85days	-1.23days	40% (Average)	★★★

Additional Information:

Myo Results - F94L = 0 Q204X = 1

Animal not scored.

Linear composites	Value	Reliability
Muscle		
Skeletal		
Function		

Herd data quality index

N/A

Copyright, Irish Cattle Breeding Federation ICBF

This report has been prepared by ICBF in good faith on the basis of information provided to it. No representation or warranty expressed or implied is made or given by ICBF as to the accuracy, reliability, completeness of this Report. ICBF shall not be liable for any losses (whether direct or indirect), damages, costs or expenses whatsoever, incurred or arising from any use of or reliance on this Report or the information contained in it by any person.

Lot 42 BLACKROAD ROSANNA ID: 372216838690143 Breed: Charolais Sex: Female DOB: 10-Feb-2020 Owner: John Culloty - Meenala Castleisland Co Kerry Breeder:				
Sire: Whitecliffe James CH4061 <u>Sire Verified (SNP)</u>		Blelack Digger Whitecliffe Emma		Balthayock Adonis Galcantray Abbey Mowbraypark Paramount (Et) Whitecliffe Ursula
Dam: Blackroad Jill IE191364130114 <u>Dam Verified (SNP)</u>		Guepard Limkiln Flora		Texan-Gie Slovenie Excellent Limkiln Clodagh
Evaluation Date: Sep 2021 Next Evaluation Date: 23-Nov-2021				
Star Rating (Within Charolais breed)		Economic Indexes	€uro value per progeny	Index Reliability
★★★		Replacement	€75	25% (Low)
		Terminal	€117	28% (Low)
Calving Difficulty (births requiring considerable assistance; % 3 & 4)				
When Mated With:		Value		Reliability
Beef cows Breed avg: 5.7%,All breeds avg: 3.89%		+9.5%		37% (Low)
Beef heifers Breed avg: 10.89%,All breeds avg: 8.16%		Values and reliability for calving difficulty when mated with beef heifers are available from the animal search on www.icbf.com		
Star Rating (Within Charolais breed)		Key Replacement Profit Traits	Value	Reliability
Expected Progeny Performance				
★★★	Docility (1-5 scale) Breed avg: 0.04,All breeds avg: 0.02	0.04 scale	39% (Low)	★★★★
★★★	Carcass weight (kg) Breed avg: 33.75kg,All breeds avg: 16.78kg	+33.6kg	29% (Low)	★★★★★
★★★★★	Carcass conformation (1-15 scale) Breed avg: 1.89,All breeds avg: 1.42	+2.14 scale	30% (Low)	★★★★★
Expected Daughter Breeding Performance				
	Daughter calving diff (% 3 & 4) Breed avg: 4.62%,All breeds avg: 5.36%	+5.2%	17%	
★★	Daughter Milk (kg) Breed avg: -3.52kg,All breeds avg: 2.39kg	-4.9kg	33% (Low)	★
★★★★	Daughter calving interval (days) Breed avg: -1.34days,All breeds avg: -0.85days	-2.04days	16% (V Low)	★★★★
Additional Information: Myo Results - F94L = 1 Q204X = 0			Linear composites Value Reliability	
			Muscle	
			Skeletal	
			Function	
			Herd data quality index	
Animal not scored.			N/A	

Lot 43 RIVERSIDE ROXANNE

ID: 37222238150413

Breed: Charolais

Sex: Female

DOB: 15-Feb-2020

Owner: Edwin Jones - Riverside Kenagh Co Longford

Breeder:

Sire: Clenagh Lyle Et
CH4634

Sire Verified (SNP)

Domino

Clenagh Tranquil

Dam: Riverside Lily
IE251056490282

Cavelands Fenian

Dourough04 Debra

Aimable

Anemone

Pirate

Clenagh Janice

Noaille

Cavelands Carena

Banco

Dourough Una



Evaluation Date: Sep 2021 Next Evaluation Date: 23-Nov-2021

Star Rating (Within Charolais breed)	Economic Indexes	€uro value per progeny	Index Reliability	Star rating (across all beef breeds)
★★★★	Replacement	€82	44% (Average)	★★★
	Terminal	€163	48% (Average)	

Calving Difficulty (births requiring considerable assistance; % 3 & 4)

When Mated With:	Value	Reliability
Beef cows Breed avg: 5.7%,All breeds avg: 3.89%	+7.1%	74% (High)
Beef heifers Breed avg: 10.89%,All breeds avg: 8.16%	Values and reliability for calving difficulty when mated with beef heifers are available from the animal search on www.icbf.com	

Star Rating (Within Charolais breed)	Key Replacement Profit Traits	Value	Reliability	Star rating (across all beef breeds)
Expected Progeny Performance				
★★	Docility (1-5 scale) Breed avg: 0.04,All breeds avg: 0.02	0.02 scale	44% (Average)	★★★
★★★★★★	Carcass weight (kg) Breed avg: 33.75kg,All breeds avg: 16.78kg	+45.1kg	44% (Average)	★★★★★★
★★★★★★	Carcass conformation (1-15 scale) Breed avg: 1.89,All breeds avg: 1.42	+2.41 scale	43% (Average)	★★★★★★

Expected Daughter Breeding Performance

	Daughter calving diff (% 3 & 4) Breed avg: 4.62%,All breeds avg: 5.36%	+3.6%	58%	
★	Daughter Milk (kg) Breed avg: -3.52kg,All breeds avg: 2.39kg	-5.8kg	41% (Average)	★
★★★★	Daughter calving interval (days) Breed avg: -1.34days,All breeds avg: -0.85days	-2.74days	39% (Low)	★★★★

Additional Information:

Myo Results - F94L = 0 Q204X = 1

Animal not scored.

Linear composites	Value	Reliability
Muscle		
Skeletal		
Function		

Herd data quality index

N/A

Copyright, Irish Cattle Breeding Federation ICBF

This report has been prepared by ICBF in good faith on the basis of information provided to it. No representation or warranty expressed or implied is made or given by ICBF as to the accuracy, reliability, completeness of this Report. ICBF shall not be liable for any losses (whether direct or indirect), damages, costs or expenses whatsoever, incurred or arising from any use of or reliance on this Report or the information contained in it by any person.

Lot 44 NOBLE REGINA

ID: 372216595831123

Breed: Charolais

Sex: Female

DOB: 01-Mar-2020

Owner: Harry Noble - Kilcoursey Edgeworthstown Co Longford

Breeder:

Sire: Knockmoyle10 Loki Et
CH4159

Sire Verified (SNP)

Pirate

Ashleigh Cleo (Et)

Meillard Rj
Banquise

Doonally New
Ashleigh Pearl

Dam: Noble Fanfare
IE251358650689

Dam Verified (SNP)

Enfield Plexus

Noble Vicki

Domino
Chloe

Major
Noble Maisy



Evaluation Date: Sep 2021		Next Evaluation Date: 23-Nov-2021			
Star Rating (Within Charolais breed)		Economic Indexes	€uro value per progeny	Index Reliability	Star rating (across all beef breeds)
★★★★	Replacement		€82	48% (Average)	★★★
	Terminal		€146	50% (Average)	
Calving Difficulty (births requiring considerable assistance; % 3 & 4)					
When Mated With:		Value		Reliability	
Beef cows Breed avg: 5.7%,All breeds avg: 3.89%		+5.3%		73% (High)	
Beef heifers Breed avg: 10.89%,All breeds avg: 8.16%		Values and reliability for calving difficulty when mated with beef heifers are available from the animal search on www.icbf.com			
Star Rating (Within Charolais breed)		Key Replacement Profit Traits	Value	Reliability	Star rating (across all beef breeds)
Expected Progeny Performance					
★★★★	Docility (1-5 scale) Breed avg: 0.04,All breeds avg: 0.02		0.07 scale	48% (Average)	★★★★
★★★	Carcass weight (kg) Breed avg: 33.75kg,All breeds avg: 16.78kg		+34kg	48% (Average)	★★★★★
★★★★★	Carcass conformation (1-15 scale) Breed avg: 1.89,All breeds avg: 1.42		+2.13 scale	48% (Average)	★★★★★
Expected Daughter Breeding Performance					
	Daughter calving diff (% 3 & 4) Breed avg: 4.62%,All breeds avg: 5.36%		+3.8%	60%	
★★	Daughter Milk (kg) Breed avg: -3.52kg,All breeds avg: 2.39kg		-4.9kg	47% (Average)	★
★★	Daughter calving interval (days) Breed avg: -1.34days,All breeds avg: -0.85days		-0.01days	40% (Average)	★★
Additional Information: Myostatin:F94L Carrier; NT821 Non Carrier Myo Results - F94L = 1 Q204X = 0			Linear composites		
			Value		Reliability
			Muscle		
			Skeletal		
			Function		
Animal not scored.			Herd data quality index		
			N/A		

Lot 45 KILDUFF REGINA

ID: 372216354360777

Breed: Charolais

Sex: Female

DOB: 14-Mar-2020

Owner: Robert John Dunne - Corporation Lands Belturbet Co Cavan

Breeder:

Sire: Inverlochy Ferdie
S1381

Sire Verified (SNP)

Balmyle Bollinger

Inverlochy Une

Dingle Hofmeister

Balmyle Tinsle

Inverlochy Resolve

Inverlochy Petra

Dam: Kilduff Julie 2
IE121098590611

Dam Verified (SNP)

Enfield Plexus

Bennview Cassandra

Domino

Chloe

Bova Sylvain

Collanabo Molly



Evaluation Date: Sep 2021 Next Evaluation Date: 23-Nov-2021

Star Rating (Within Charolais breed)	Economic Indexes	€uro value per progeny	Index Reliability	Star rating (across all beef breeds)
★	Replacement	€36	47% (Average)	★
	Terminal	€124	49% (Average)	

Calving Difficulty (births requiring considerable assistance; % 3 & 4)

When Mated With:	Value	Reliability
Beef cows Breed avg: 5.7%,All breeds avg: 3.89%	+8.3%	75% (High)
Beef heifers Breed avg: 10.89%,All breeds avg: 8.16%	Values and reliability for calving difficulty when mated with beef heifers are available from the animal search on www.icbf.com	

Star Rating (Within Charolais breed)	Key Replacement Profit Traits	Value	Reliability	Star rating (across all beef breeds)
Expected Progeny Performance				
★	Docility (1-5 scale) Breed avg: 0.04,All breeds avg: 0.02	-0.08 scale	48% (Average)	★
★★★★★★	Carcass weight (kg) Breed avg: 33.75kg,All breeds avg: 16.78kg	+38.8kg	47% (Average)	★★★★★★
★★★★★	Carcass conformation (1-15 scale) Breed avg: 1.89,All breeds avg: 1.42	+2 scale	47% (Average)	★★★★★★

Expected Daughter Breeding Performance

	Daughter calving diff (% 3 & 4) Breed avg: 4.62%,All breeds avg: 5.36%	+4.3%	60%	
★★★★★★	Daughter Milk (kg) Breed avg: -3.52kg,All breeds avg: 2.39kg	+0.8kg	47% (Average)	★★
★	Daughter calving interval (days) Breed avg: -1.34days,All breeds avg: -0.85days	+2.62days	41% (Average)	★

Additional Information:

Myo Results - F94L = 1 Q204X = 0

Animal not scored.

Linear composites	Value	Reliability
Muscle		
Skeletal		
Function		

Herd data quality index

N/A

Copyright, Irish Cattle Breeding Federation ICBF

This report has been prepared by ICBF in good faith on the basis of information provided to it. No representation or warranty expressed or implied is made or given by ICBF as to the accuracy, reliability, completeness of this Report. ICBF shall not be liable for any losses (whether direct or indirect), damages, costs or expenses whatsoever, incurred or arising from any use of or reliance on this Report or the information contained in it by any person.

Lot 46 MONAGH RUDY

ID: 372219867350675

Breed: Charolais

Sex: Female

DOB: 14-Mar-2020

Owner: Nigel Peavoy - Monnagh Coolrain Portlaoise Co Laois

Breeder:



Evaluation Date: Sep 2021		Next Evaluation Date: 23-Nov-2021			
Star Rating (Within Charolais breed)		Economic Indexes	€uro value per progeny	Index Reliability	Star rating (across all beef breeds)
★★	Replacement		€38	49% (Average)	★
	Terminal		€131	51% (Average)	
Calving Difficulty (births requiring considerable assistance; % 3 & 4)					
When Mated With:		Value		Reliability	
Beef cows Breed avg: 5.7%,All breeds avg: 3.89%			+5.9%		73% (High)
Beef heifers Breed avg: 10.89%,All breeds avg: 8.16%			Values and reliability for calving difficulty when mated with beef heifers are available from the animal search on www.icbf.com		
Star Rating (Within Charolais breed)		Key Replacement Profit Traits	Value	Reliability	Star rating (across all beef breeds)
Expected Progeny Performance					
★★★★★	Docility (1-5 scale) Breed avg: 0.04,All breeds avg: 0.02		0.09 scale	49% (Average)	★★★★★
★★★	Carcass weight (kg) Breed avg: 33.75kg,All breeds avg: 16.78kg		+33.1kg	48% (Average)	★★★★★
★★★★	Carcass conformation (1-15 scale) Breed avg: 1.89,All breeds avg: 1.42		+1.98 scale	47% (Average)	★★★★★
Expected Daughter Breeding Performance					
	Daughter calving diff (% 3 & 4) Breed avg: 4.62%,All breeds avg: 5.36%		+5.9%	62%	
★	Daughter Milk (kg) Breed avg: -3.52kg,All breeds avg: 2.39kg		-6.3kg	48% (Average)	★
★★★★	Daughter calving interval (days) Breed avg: -1.34days,All breeds avg: -0.85days		-1.85days	44% (Average)	★★★★
Additional Information: Myo Results - F94L = 0 Q204X = 0			Linear composites		
			Value		Reliability
			Muscle		
			Skeletal		
			Function		
Animal not scored.			Herd data quality index		
			N/A		

Lot 47 CHANONSTOWN ROSE

ID: 372223020271249

Breed: Charolais

Sex: Female

DOB: 16-Mar-2020

Owner: Michael Carey - Sion Hill Killucan Co Westmeath

Breeder:

Sire: Roughan Leopard
IE161190782239

Sire Verified (SNP)

Roughan Enzo

Roughan Duette

Champion

Torpedo

Roughan Viceroi

Carrigans (Axx) Vigor

Dam: Cottage Gretchen Et
IE341478931993

Dam Verified (SNP)

Texan-Gie

Cottage Amelie (Et)

Porto

Marquise

Oscar

Farmleigh Lourda



Evaluation Date: Sep 2021 Next Evaluation Date: 23-Nov-2021

Star Rating (Within Charolais breed)	Economic Indexes	€uro value per progeny	Index Reliability	Star rating (across all beef breeds)
★★	Replacement	€52	43% (Average)	★
	Terminal	€113	46% (Average)	

Calving Difficulty (births requiring considerable assistance; % 3 & 4)

When Mated With:	Value	Reliability
Beef cows Breed avg: 5.7%,All breeds avg: 3.89%	+3.2%	72% (High)
Beef heifers Breed avg: 10.89%,All breeds avg: 8.16%	Values and reliability for calving difficulty when mated with beef heifers are available from the animal search on www.icbf.com	

Star Rating (Within Charolais breed)	Key Replacement Profit Traits	Value	Reliability	Star rating (across all beef breeds)
Expected Progeny Performance				
★★★	Docility (1-5 scale) Breed avg: 0.04,All breeds avg: 0.02	0.03 scale	43% (Average)	★★★
★	Carcass weight (kg) Breed avg: 33.75kg,All breeds avg: 16.78kg	+27.2kg	44% (Average)	★★★★★
★★	Carcass conformation (1-15 scale) Breed avg: 1.89,All breeds avg: 1.42	+1.82 scale	43% (Average)	★★★★★

Expected Daughter Breeding Performance

	Daughter calving diff (% 3 & 4) Breed avg: 4.62%,All breeds avg: 5.36%	+3.6%	56%	
★★	Daughter Milk (kg) Breed avg: -3.52kg,All breeds avg: 2.39kg	-5kg	39% (Low)	★
★★	Daughter calving interval (days) Breed avg: -1.34days,All breeds avg: -0.85days	+0.37days	37% (Low)	★★

Additional Information:

Myo Results - F94L = 0 Q204X = 0

Animal not scored.

Linear composites	Value	Reliability
Muscle		
Skeletal		
Function		

Herd data quality index

N/A

Copyright, Irish Cattle Breeding Federation ICBF

This report has been prepared by ICBF in good faith on the basis of information provided to it. No representation or warranty expressed or implied is made or given by ICBF as to the accuracy, reliability, completeness of this Report. ICBF shall not be liable for any losses (whether direct or indirect), damages, costs or expenses whatsoever, incurred or arising from any use of or reliance on this Report or the information contained in it by any person.

Lot 48 DALEHILL RUBY

ID: 372223845050984

Breed: Charolais

Sex: Female

DOB: 25-Mar-2020

Owner: Basil + Victoria Kells - Bohora Derrylane Killeshandra Co Cavan

Breeder:

Sire: Oakhill Felix
F240

Sire Verified (SNP)

Doonally New

Whinfort Sara

Dam: Knockarohill Jill
IE221209830092

Dam Verified (SNP)

Cottage Devon

Kiltorcan08 Elana

Hermes

Intruse

Dovea Gin Tonic

Whinfort Olivia

Texan-Gie

Cottage Amelie (Et)

Pirate

Seafield Cora



Evaluation Date: Sep 2021

Next Evaluation Date: 23-Nov-2021

Star Rating (Within Charolais breed)	Economic Indexes	€uro value per progeny	Index Reliability	Star rating (across all beef breeds)
★★	Replacement	€44	46% (Average)	★
	Terminal	€136	49% (Average)	

Calving Difficulty (births requiring considerable assistance; % 3 & 4)

When Mated With:	Value	Reliability
Beef cows Breed avg: 5.7%,All breeds avg: 3.89%	+9.6%	74% (High)
Beef heifers Breed avg: 10.89%,All breeds avg: 8.16%	Values and reliability for calving difficulty when mated with beef heifers are available from the animal search on www.icbf.com	

Star Rating (Within Charolais breed)	Key Replacement Profit Traits	Value	Reliability	Star rating (across all beef breeds)
Expected Progeny Performance				
★★★★★	Docility (1-5 scale) Breed avg: 0.04,All breeds avg: 0.02	0.1 scale	46% (Average)	★★★★★
★★★★★	Carcass weight (kg) Breed avg: 33.75kg,All breeds avg: 16.78kg	+37.7kg	46% (Average)	★★★★★
★★★★★	Carcass conformation (1-15 scale) Breed avg: 1.89,All breeds avg: 1.42	+2.15 scale	46% (Average)	★★★★★

Expected Daughter Breeding Performance

	Daughter calving diff (% 3 & 4) Breed avg: 4.62%,All breeds avg: 5.36%	+5.9%	60%	
★★★★★	Daughter Milk (kg) Breed avg: -3.52kg,All breeds avg: 2.39kg	-2.1kg	45% (Average)	★
★★	Daughter calving interval (days) Breed avg: -1.34days,All breeds avg: -0.85days	+0.07days	41% (Average)	★★

Additional Information:

Myo Results - F94L = 0 Q204X = 1

Animal not scored.

Linear composites	Value	Reliability
Muscle		
Skeletal		
Function		

Herd data quality index

N/A

Copyright, Irish Cattle Breeding Federation ICBF

This report has been prepared by ICBF in good faith on the basis of information provided to it. No representation or warranty expressed or implied is made or given by ICBF as to the accuracy, reliability, completeness of this Report. ICBF shall not be liable for any losses (whether direct or indirect), damages, costs or expenses whatsoever, incurred or arising from any use of or reliance on this Report or the information contained in it by any person.

Lot 49 GRANGWOOD RUBY

ID: 372218967990276

Breed: Charolais

Sex: Female

DOB: 28-Mar-2020



Owner: Jerry & Kay O'Keeffe - Woodlawn Grange Knocklong Co Limerick

Breeder:

Sire: Goldstar Ludwig
CH4251

Sire Verified (SNP)

Nelson

Goldstar Indira

Dam: Grangwood Jasmine
IE241054820212

Dam Verified (SNP)

Mozart

Grangwood Dolly (Et)

Indice

Etoile

Goldstar Echo

Goldstar Florence Et

Jason

Jaffa

Voltigeur

Gurtavalla Tombola



Evaluation Date: Sep 2021 Next Evaluation Date: 23-Nov-2021

Star Rating (Within Charolais breed)	Economic Indexes	€uro value per progeny	Index Reliability	Star rating (across all beef breeds)
★★	Replacement	€58	47% (Average)	★★
	Terminal	€141	51% (Average)	

Calving Difficulty (births requiring considerable assistance; % 3 & 4)

When Mated With:	Value	Reliability
Beef cows Breed avg: 5.7%,All breeds avg: 3.89%	+7.3%	75% (High)
Beef heifers Breed avg: 10.89%,All breeds avg: 8.16%	Values and reliability for calving difficulty when mated with beef heifers are available from the animal search on www.icbf.com	

Star Rating (Within Charolais breed)	Key Replacement Profit Traits	Value	Reliability	Star rating (across all beef breeds)
Expected Progeny Performance				
★★★★	Docility (1-5 scale) Breed avg: 0.04,All breeds avg: 0.02	0.05 scale	48% (Average)	★★★★
★★★★★	Carcass weight (kg) Breed avg: 33.75kg,All breeds avg: 16.78kg	+42.6kg	48% (Average)	★★★★★
★★★★	Carcass conformation (1-15 scale) Breed avg: 1.89,All breeds avg: 1.42	+2.02 scale	47% (Average)	★★★★

Expected Daughter Breeding Performance

	Daughter calving diff (% 3 & 4) Breed avg: 4.62%,All breeds avg: 5.36%	+6.1%	57%	
★★★	Daughter Milk (kg) Breed avg: -3.52kg,All breeds avg: 2.39kg	-4kg	45% (Average)	★
★★★	Daughter calving interval (days) Breed avg: -1.34days,All breeds avg: -0.85days	-1.81days	39% (Low)	★★★★

Additional Information:

Myo Results - F94L = 0 Q204X = 1

Animal not scored.

Linear composites	Value	Reliability
Muscle		
Skeletal		
Function		

Herd data quality index

N/A

Copyright, Irish Cattle Breeding Federation ICBF

This report has been prepared by ICBF in good faith on the basis of information provided to it. No representation or warranty expressed or implied is made or given by ICBF as to the accuracy, reliability, completeness of this Report. ICBF shall not be liable for any losses (whether direct or indirect), damages, costs or expenses whatsoever, incurred or arising from any use of or reliance on this Report or the information contained in it by any person.

Lot 50 BALLYFINNANE RITA

ID: 372222289740409

Breed: Charolais

Sex: Female

DOB: 31-Mar-2020

Owner: Kenneth Clarke - Ballyfinan Ardnacrusha Co Clare

Breeder:

Sire: Fiston
FSZ

Sire Verified (SNP)

Tinor

Baronne

Dam: Ballyfinnane Hyacinth
IE131622070313

Dam Verified (SNP)

Pirate

Cottage Fleur

Laurel

Odette

Populaire
Tristesse

Meillard Rj

Banquise

Texan-Gie

Cottage Aqua (Et)



Evaluation Date: Sep 2021 Next Evaluation Date: 23-Nov-2021

Star Rating (Within Charolais breed)	Economic Indexes	€uro value per progeny	Index Reliability	Star rating (across all beef breeds)
★★★★★★	Replacement	€149	51% (Average)	★★★★★★
	Terminal	€163	54% (Average)	

Calving Difficulty (births requiring considerable assistance; % 3 & 4)

When Mated With:	Value	Reliability
Beef cows Breed avg: 5.7%, All breeds avg: 3.89%	+2.9%	74% (High)
Beef heifers Breed avg: 10.89%, All breeds avg: 8.16%	Values and reliability for calving difficulty when mated with beef heifers are available from the animal search on www.icbf.com	

Star Rating (Within Charolais breed)	Key Replacement Profit Traits	Value	Reliability	Star rating (across all beef breeds)
Expected Progeny Performance				
★★★★★★	Docility (1-5 scale) Breed avg: 0.04, All breeds avg: 0.02	0.14 scale	57% (Average)	★★★★★★
★★★★★★	Carcass weight (kg) Breed avg: 33.75kg, All breeds avg: 16.78kg	+41.3kg	54% (Average)	★★★★★★
★★★	Carcass conformation (1-15 scale) Breed avg: 1.89, All breeds avg: 1.42	+1.83 scale	50% (Average)	★★★★★★

Expected Daughter Breeding Performance

	Daughter calving diff (% 3 & 4) Breed avg: 4.62%, All breeds avg: 5.36%	+1.7%	64%	
★★★★	Daughter Milk (kg) Breed avg: -3.52kg, All breeds avg: 2.39kg	-1.8kg	49% (Average)	★
★★★★★★	Daughter calving interval (days) Breed avg: -1.34days, All breeds avg: -0.85days	-4.11days	46% (Average)	★★★★★★

Additional Information:

Myo Results - F94L = 0 Q204X = 0

Linear composites	Value	Reliability
Muscle	115	55%
Skeletal	119	53%
Function	101	30%

Herd data quality index

N/A

Animal scored. Linear scores and weaning weights in evaluations

Copyright, Irish Cattle Breeding Federation ICBF

This report has been prepared by ICBF in good faith on the basis of information provided to it. No representation or warranty expressed or implied is made or given by ICBF as to the accuracy, reliability, completeness of this Report. ICBF shall not be liable for any losses (whether direct or indirect), damages, costs or expenses whatsoever, incurred or arising from any use of or reliance on this Report or the information contained in it by any person.

Lot 51 AQUANCHOUA RACHEL ET

ID: 372223962180542

Breed: Charolais

Sex: Female

DOB: 05-Apr-2020

Owner: Peter Mc Laughlin - Lakeview Clonandra Redhills Co Cavan

Breeder:

Sire: Major
MJR

Sire Verified (SNP)

Berlioz

Charmille

Dam: Aquanchoua Hanna
IE121551580403

Dam Verified (SNP)

Mogador

Ballycloughan Una

Saint Are
Tresorerie

Vauban
Tanche

Diamant
Tombola

Meillard Rj
Ballykett Hitch



Evaluation Date: Sep 2021

Next Evaluation Date: 23-Nov-2021

Star Rating (Within Charolais breed)	Economic Indexes	€uro value per progeny	Index Reliability	Star rating (across all beef breeds)
★	Replacement	€32	49% (Average)	★
	Terminal	€108	51% (Average)	

Calving Difficulty (births requiring considerable assistance; % 3 & 4)

When Mated With:	Value	Reliability
Beef cows Breed avg: 5.7%,All breeds avg: 3.89%	+7.1%	74% (High)
Beef heifers Breed avg: 10.89%,All breeds avg: 8.16%	Values and reliability for calving difficulty when mated with beef heifers are available from the animal search on www.icbf.com	

Star Rating (Within Charolais breed)	Key Replacement Profit Traits	Value	Reliability	Star rating (across all beef breeds)
Expected Progeny Performance				
★★★★★★	Docility (1-5 scale) Breed avg: 0.04,All breeds avg: 0.02	0.09 scale	47% (Average)	★★★★★★
★★	Carcass weight (kg) Breed avg: 33.75kg,All breeds avg: 16.78kg	+31.6kg	48% (Average)	★★★★★★
★★★	Carcass conformation (1-15 scale) Breed avg: 1.89,All breeds avg: 1.42	+1.9 scale	48% (Average)	★★★★★★

Expected Daughter Breeding Performance

	Daughter calving diff (% 3 & 4) Breed avg: 4.62%,All breeds avg: 5.36%	+5%	64%	
★★★	Daughter Milk (kg) Breed avg: -3.52kg,All breeds avg: 2.39kg	-3.4kg	47% (Average)	★
★	Daughter calving interval (days) Breed avg: -1.34days,All breeds avg: -0.85days	+0.53days	45% (Average)	★★

Additional Information:

Myo Results - F94L = 0 Q204X = 0

Animal not scored.

Linear composites	Value	Reliability
Muscle		
Skeletal		
Function		

Herd data quality index

N/A

Copyright, Irish Cattle Breeding Federation ICBF

This report has been prepared by ICBF in good faith on the basis of information provided to it. No representation or warranty expressed or implied is made or given by ICBF as to the accuracy, reliability, completeness of this Report. ICBF shall not be liable for any losses (whether direct or indirect), damages, costs or expenses whatsoever, incurred or arising from any use of or reliance on this Report or the information contained in it by any person.

Lot 52 BALLYFINNANE RACHEL ET

ID: 372222289760410

Breed: Charolais

Sex: Female

DOB: 06-Apr-2020

Owner: Kenneth Clarke - Ballyfinan Ardnacrusha Co Clare

Breeder:

Sire: Jumper
JER

Sire Verified (SNP)

Cooper

Ritournell

Saint Are

Ubeda

Venus

Idole

Dam: Ballydownnan Jade Et
IE301098172009

Dam Verified (SNP)

Erckmann

Ballydownnan Cortina
(Et)

Aigleroyal

Bryone

Major

Ballydownnan Simone (Et)



Evaluation Date: Sep 2021 Next Evaluation Date: 23-Nov-2021

Star Rating (Within Charolais breed)	Economic Indexes	€uro value per progeny	Index Reliability	Star rating (across all beef breeds)
★★★★	Replacement	€86	49% (Average)	★★★
	Terminal	€121	52% (Average)	

Calving Difficulty (births requiring considerable assistance; % 3 & 4)

When Mated With:	Value	Reliability
Beef cows Breed avg: 5.7%, All breeds avg: 3.89%	+6.7%	72% (High)
Beef heifers Breed avg: 10.89%, All breeds avg: 8.16%	Values and reliability for calving difficulty when mated with beef heifers are available from the animal search on www.icbf.com	

Star Rating (Within Charolais breed)	Key Replacement Profit Traits	Value	Reliability	Star rating (across all beef breeds)
Expected Progeny Performance				
★★★★★★	Docility (1-5 scale) Breed avg: 0.04, All breeds avg: 0.02	0.14 scale	54% (Average)	★★★★★★
★★★★★	Carcass weight (kg) Breed avg: 33.75kg, All breeds avg: 16.78kg	+36.8kg	52% (Average)	★★★★★★
★★★	Carcass conformation (1-15 scale) Breed avg: 1.89, All breeds avg: 1.42	+1.84 scale	48% (Average)	★★★★★★

Expected Daughter Breeding Performance

	Daughter calving diff (% 3 & 4) Breed avg: 4.62%, All breeds avg: 5.36%	+4%	61%	
★★★★★	Daughter Milk (kg) Breed avg: -3.52kg, All breeds avg: 2.39kg	-1.5kg	47% (Average)	★
★★	Daughter calving interval (days) Breed avg: -1.34days, All breeds avg: -0.85days	+0.05days	42% (Average)	★★

Additional Information:

Myo Results - F94L = 0 Q204X = 0

Linear composites	Value	Reliability
Muscle	115	55%
Skeletal	121	53%
Function	103	25%

Herd data quality index

N/A

Animal scored. Linear scores and weaning weights in evaluations

Copyright, Irish Cattle Breeding Federation ICBF

This report has been prepared by ICBF in good faith on the basis of information provided to it. No representation or warranty expressed or implied is made or given by ICBF as to the accuracy, reliability, completeness of this Report. ICBF shall not be liable for any losses (whether direct or indirect), damages, costs or expenses whatsoever, incurred or arising from any use of or reliance on this Report or the information contained in it by any person.

Lot 53 DALEHILL RAPUNZEL

ID: 372223845030982

Breed: Charolais

Sex: Female

DOB: 07-Apr-2020

Owner: Basil + Victoria Kells - Bohora Derrylane Killeshandra Co Cavan

Breeder:

Sire: Fiston
FSZ

Sire Verified (SNP)

Tinor

Baronne

Laurel
Odette

Populair
Tristesse

Dam: Goldengrove Jannet
IE331379190589

Dam Verified (SNP)

Liscally Eti (Et)

Goldengrove Corona

Oldstone Egbert
Liscally Blossom

Vangogh
Macarena



Evaluation Date: Sep 2021 Next Evaluation Date: 23-Nov-2021

Star Rating (Within Charolais breed)	Economic Indexes	€uro value per progeny	Index Reliability	Star rating (across all beef breeds)
★★★★★	Replacement	€108	49% (Average)	★★★★
	Terminal	€132	51% (Average)	

Calving Difficulty (births requiring considerable assistance; % 3 & 4)

When Mated With:	Value	Reliability
Beef cows Breed avg: 5.7%,All breeds avg: 3.89%	+7.7%	72% (High)
Beef heifers Breed avg: 10.89%,All breeds avg: 8.16%	Values and reliability for calving difficulty when mated with beef heifers are available from the animal search on www.icbf.com	

Star Rating (Within Charolais breed)	Key Replacement Profit Traits	Value	Reliability	Star rating (across all beef breeds)
Expected Progeny Performance				
★★★★★	Docility (1-5 scale) Breed avg: 0.04,All breeds avg: 0.02	0.09 scale	48% (Average)	★★★★★
★★★★★	Carcass weight (kg) Breed avg: 33.75kg,All breeds avg: 16.78kg	+38.3kg	48% (Average)	★★★★★
★★★★★	Carcass conformation (1-15 scale) Breed avg: 1.89,All breeds avg: 1.42	+1.94 scale	48% (Average)	★★★★★

Expected Daughter Breeding Performance

	Daughter calving diff (% 3 & 4) Breed avg: 4.62%,All breeds avg: 5.36%	+2.1%	62%	
★★★★★	Daughter Milk (kg) Breed avg: -3.52kg,All breeds avg: 2.39kg	-2.8kg	49% (Average)	★
★★★★★	Daughter calving interval (days) Breed avg: -1.34days,All breeds avg: -0.85days	-3.98days	46% (Average)	★★★★★

Additional Information:

Natural Service - Tonnalaura Oman - 10.10.21. Will be certified in calf on day of sale
Myo Results - F94L = 0 Q204X = 1

Animal not scored.

Linear composites	Value	Reliability
Muscle		
Skeletal		
Function		

Herd data quality index

N/A

Copyright, Irish Cattle Breeding Federation ICBF

This report has been prepared by ICBF in good faith on the basis of information provided to it. No representation or warranty expressed or implied is made or given by ICBF as to the accuracy, reliability, completeness of this Report. ICBF shall not be liable for any losses (whether direct or indirect), damages, costs or expenses whatsoever, incurred or arising from any use of or reliance on this Report or the information contained in it by any person.

Lot 54 KILDUFF RUBY

ID: 372216354360785

Breed: Charolais

Sex: Female

DOB: 10-Apr-2020

Owner: Robert John Dunne - Corporation Lands Belturbet Co Cavan

Breeder:

Sire: Clenagh Lyle Et
CH4634

Sire Verified (SNP)

Domino

Clenagh Tranquil

Aimable
Anemone

Pirate
Clenagh Janice

Dam: Kilduff Iris 2
IE121098510587

Dam Verified (SNP)

Conval Frank

Kilduff Erika Et

Lochend Apache
Conval Charm

Maerdy Impeccable
Kilduff Britney



Evaluation Date: Sep 2021 Next Evaluation Date: 23-Nov-2021

Star Rating (Within Charolais breed)	Economic Indexes	€uro value per progeny	Index Reliability	Star rating (across all beef breeds)
★★★	Replacement	€70	44% (Average)	★★
	Terminal	€157	48% (Average)	

Calving Difficulty (births requiring considerable assistance; % 3 & 4)

When Mated With:	Value	Reliability
Beef cows Breed avg: 5.7%,All breeds avg: 3.89%	+4%	74% (High)
Beef heifers Breed avg: 10.89%,All breeds avg: 8.16%	Values and reliability for calving difficulty when mated with beef heifers are available from the animal search on www.icbf.com	

Star Rating (Within Charolais breed)	Key Replacement Profit Traits	Value	Reliability	Star rating (across all beef breeds)
Expected Progeny Performance				
★★	Docility (1-5 scale) Breed avg: 0.04,All breeds avg: 0.02	0.02 scale	45% (Average)	★★★
★★★★★★	Carcass weight (kg) Breed avg: 33.75kg,All breeds avg: 16.78kg	+39.6kg	45% (Average)	★★★★★★
★★★★★★	Carcass conformation (1-15 scale) Breed avg: 1.89,All breeds avg: 1.42	+2.16 scale	43% (Average)	★★★★★★

Expected Daughter Breeding Performance

	Daughter calving diff (% 3 & 4) Breed avg: 4.62%,All breeds avg: 5.36%	+3.6%	58%	
★★	Daughter Milk (kg) Breed avg: -3.52kg,All breeds avg: 2.39kg	-5.1kg	40% (Average)	★
★★★	Daughter calving interval (days) Breed avg: -1.34days,All breeds avg: -0.85days	-0.98days	38% (Low)	★★★

Additional Information:

Myo Results - F94L = 0 Q204X = 0

Animal not scored.

Linear composites	Value	Reliability
Muscle		
Skeletal		
Function		

Herd data quality index

N/A

Copyright, Irish Cattle Breeding Federation ICBF

This report has been prepared by ICBF in good faith on the basis of information provided to it. No representation or warranty expressed or implied is made or given by ICBF as to the accuracy, reliability, completeness of this Report. ICBF shall not be liable for any losses (whether direct or indirect), damages, costs or expenses whatsoever, incurred or arising from any use of or reliance on this Report or the information contained in it by any person.

Lot 55 SCARDAUNE ROSIE

ID: 372214191810429

Breed: Charolais

Sex: Female

DOB: 11-Apr-2020

Owner: Oliver Conway - Scardaune Claremorris Co Mayo

Breeder:



Evaluation Date: Sep 2021

Next Evaluation Date: 23-Nov-2021

Star Rating (Within Charolais breed)	Economic Indexes	€uro value per progeny	Index Reliability	Star rating (across all beef breeds)
★★	Replacement	€38	47% (Average)	★
	Terminal	€129	50% (Average)	

Calving Difficulty (births requiring considerable assistance; % 3 & 4)

When Mated With:	Value	Reliability
Beef cows Breed avg: 5.7%,All breeds avg: 3.89%	+5.9%	71% (High)
Beef heifers Breed avg: 10.89%,All breeds avg: 8.16%	Values and reliability for calving difficulty when mated with beef heifers are available from the animal search on www.icbf.com	

Star Rating (Within Charolais breed)	Key Replacement Profit Traits	Value	Reliability	Star rating (across all beef breeds)
Expected Progeny Performance				
★★	Docility (1-5 scale) Breed avg: 0.04,All breeds avg: 0.02	0.02 scale	44% (Average)	★★★
★★★★	Carcass weight (kg) Breed avg: 33.75kg,All breeds avg: 16.78kg	+37.6kg	49% (Average)	★★★★★
★	Carcass conformation (1-15 scale) Breed avg: 1.89,All breeds avg: 1.42	+1.66 scale	45% (Average)	★★★★

Expected Daughter Breeding Performance

	Daughter calving diff (% 3 & 4) Breed avg: 4.62%,All breeds avg: 5.36%	+6.1%	59%	
★★★★	Daughter Milk (kg) Breed avg: -3.52kg,All breeds avg: 2.39kg	-1.8kg	46% (Average)	★
★	Daughter calving interval (days) Breed avg: -1.34days,All breeds avg: -0.85days	+3.13days	42% (Average)	★

Additional Information:

Myo Results - F94L = 0 Q204X = 0

Animal not scored.

Linear composites	Value	Reliability
Muscle		
Skeletal		
Function		

Herd data quality index

N/A

Copyright, Irish Cattle Breeding Federation ICBF

This report has been prepared by ICBF in good faith on the basis of information provided to it. No representation or warranty expressed or implied is made or given by ICBF as to the accuracy, reliability, completeness of this Report. ICBF shall not be liable for any losses (whether direct or indirect), damages, costs or expenses whatsoever, incurred or arising from any use of or reliance on this Report or the information contained in it by any person.

Lot 56 SKYROAD ROCHELLE				
ID: 372218765590048		Breed: Charolais		
Sex: Female		DOB: 15-Apr-2020		
Owner: Michael M Nugent - Kingstown Clifden Co Galway				
Breeder:				
Sire: Cavelands Fenian LZF		Noaille		Eddy
Sire Verified (SNP)		Cavelands Carena		Janina
Dam: Blanchefield Lottie IE371122250301		Trezegoal		Indurain
Dam Verified (SNP)		Blanchefield Iolanthe		Cavelands Ulricka
				Jumper
				Naive
				Nippur
				Blanchefield Delight
Evaluation Date: Sep 2021 Next Evaluation Date: 23-Nov-2021				
Star Rating (Within Charolais breed)		Economic Indexes	€uro value per progeny	Index Reliability
★★★★★	Replacement		€102	38% (Low)
	Terminal		€119	38% (Low)
Calving Difficulty (births requiring considerable assistance; % 3 & 4)				
When Mated With:		Value		Reliability
Beef cows Breed avg: 5.7%,All breeds avg: 3.89%		+4.5%		43% (Average)
Beef heifers Breed avg: 10.89%,All breeds avg: 8.16%		Values and reliability for calving difficulty when mated with beef heifers are available from the animal search on www.icbf.com		
Star Rating (Within Charolais breed)		Key Replacement Profit Traits	Value	Reliability
Expected Progeny Performance				
★★★★★	Docility (1-5 scale) Breed avg: 0.04,All breeds avg: 0.02		0.05 scale	37% (Low)
★★	Carcass weight (kg) Breed avg: 33.75kg,All breeds avg: 16.78kg		+30.4kg	39% (Low)
★★	Carcass conformation (1-15 scale) Breed avg: 1.89,All breeds avg: 1.42		+1.76 scale	37% (Low)
Expected Daughter Breeding Performance				
	Daughter calving diff (% 3 & 4) Breed avg: 4.62%,All breeds avg: 5.36%		+4.3%	40%
★★★	Daughter Milk (kg) Breed avg: -3.52kg,All breeds avg: 2.39kg		-4.1kg	39% (Low)
★★★★★	Daughter calving interval (days) Breed avg: -1.34days,All breeds avg: -0.85days		-4.71days	35% (Low)
Additional Information:			Linear composites	
Myo Results - F94L = 0 Q204X = 0			Value	Reliability
			Muscle	
			Skeletal	
			Function	
Animal not scored.			Herd data quality index	
			N/A	

Lot 57 MOUNTOWN RIANNA

ID: 372219580540202

Breed: Charolais

Sex: Female

DOB: 25-Apr-2020

Owner: Gerard James Harte - Mountown Geevagh Co Sligo

Breeder:

Sire: Fleetwood
FWO

Sire Verified (SNP)

Sylvaner

Belle

Dam: Dacklin Illusion
IE311437610512

Prime Roberto

Parkhill Vicki

Igloo

Jupe

Pinay

Ulla

Indurain

Prime Noelle

Doonally Olmeto

Whinfort Orla



Evaluation Date: Sep 2021 Next Evaluation Date: 23-Nov-2021

Star Rating (Within Charolais breed)	Economic Indexes	€uro value per progeny	Index Reliability	Star rating (across all beef breeds)
★★★	Replacement	€65	48% (Average)	★★
	Terminal	€168	50% (Average)	

Calving Difficulty (births requiring considerable assistance; % 3 & 4)

When Mated With:	Value	Reliability
Beef cows Breed avg: 5.7%,All breeds avg: 3.89%	+4.1%	73% (High)
Beef heifers Breed avg: 10.89%,All breeds avg: 8.16%	Values and reliability for calving difficulty when mated with beef heifers are available from the animal search on www.icbf.com	

Star Rating (Within Charolais breed)	Key Replacement Profit Traits	Value	Reliability	Star rating (across all beef breeds)
Expected Progeny Performance				
★★★	Docility (1-5 scale) Breed avg: 0.04,All breeds avg: 0.02	0.04 scale	47% (Average)	★★★★
★★★★★★	Carcass weight (kg) Breed avg: 33.75kg,All breeds avg: 16.78kg	+39.6kg	47% (Average)	★★★★★★
★★★★★★	Carcass conformation (1-15 scale) Breed avg: 1.89,All breeds avg: 1.42	+2.42 scale	46% (Average)	★★★★★★

Expected Daughter Breeding Performance

	Daughter calving diff (% 3 & 4) Breed avg: 4.62%,All breeds avg: 5.36%	+4%	63%	
★	Daughter Milk (kg) Breed avg: -3.52kg,All breeds avg: 2.39kg	-6.1kg	46% (Average)	★
★★	Daughter calving interval (days) Breed avg: -1.34days,All breeds avg: -0.85days	-0.2days	45% (Average)	★★

Additional Information:

Myo Results - F94L = 1 Q204X = 0

Animal not scored.

Linear composites	Value	Reliability
Muscle		
Skeletal		
Function		

Herd data quality index

N/A

Copyright, Irish Cattle Breeding Federation ICBF

This report has been prepared by ICBF in good faith on the basis of information provided to it. No representation or warranty expressed or implied is made or given by ICBF as to the accuracy, reliability, completeness of this Report. ICBF shall not be liable for any losses (whether direct or indirect), damages, costs or expenses whatsoever, incurred or arising from any use of or reliance on this Report or the information contained in it by any person.

Lot 58 MULLYAMLY ROSA BELLE

ID: 372223707980031

Breed: Charolais

Sex: Female

DOB: 27-Apr-2020

Owner: Brian Duignan - Shancor Cornafean Co Cavan

Breeder:

Sire: Whitecliffe James
CH4061

Sire Verified (SNP)

Bleack Digger

Whitecliffe Emma

Balthayock Adonis

Galcantray Abbey

Mowbraypark Paramount (Et)

Whitecliffe Ursula

Dam: Goldstar Lulu
IE331457450371

Dam Verified (SNP)

Goldstar Echo

Goldstar Falkland

Texan-Gie

Sheehills Ula

Valseur

Dolce Vita

Evaluation Date: Sep 2021

Next Evaluation Date: 23-Nov-2021

Star Rating (Within Charolais breed)	Economic Indexes	€uro value per progeny	Index Reliability	Star rating (across all beef breeds)
★★	Replacement	€59	31% (Low)	★★
	Terminal	€152	35% (Low)	

Calving Difficulty (births requiring considerable assistance; % 3 & 4)

When Mated With:	Value	Reliability
Beef cows Breed avg: 5.7%,All breeds avg: 3.89%	+5.5%	37% (Low)
Beef heifers Breed avg: 10.89%,All breeds avg: 8.16%	Values and reliability for calving difficulty when mated with beef heifers are available from the animal search on www.icbf.com	

Star Rating (Within Charolais breed)	Key Replacement Profit Traits	Value	Reliability	Star rating (across all beef breeds)
Expected Progeny Performance				
★★	Docility (1-5 scale) Breed avg: 0.04,All breeds avg: 0.02	0.01 scale	41% (Average)	★★★
★★★★	Carcass weight (kg) Breed avg: 33.75kg,All breeds avg: 16.78kg	+38.3kg	39% (Low)	★★★★★
★★★★★	Carcass conformation (1-15 scale) Breed avg: 1.89,All breeds avg: 1.42	+2.15 scale	37% (Low)	★★★★★

Expected Daughter Breeding Performance

	Daughter calving diff (% 3 & 4) Breed avg: 4.62%,All breeds avg: 5.36%	+5.9%	17%	
★	Daughter Milk (kg) Breed avg: -3.52kg,All breeds avg: 2.39kg	-6.1kg	32% (Low)	★
★★★	Daughter calving interval (days) Breed avg: -1.34days,All breeds avg: -0.85days	-1.28days	24% (Low)	★★★

Additional Information:

Myo Results - F94L = 1 Q204X = 0

Animal not scored.

Linear composites	Value	Reliability
Muscle		
Skeletal		
Function		

Herd data quality index

N/A

Copyright, Irish Cattle Breeding Federation ICBF

This report has been prepared by ICBF in good faith on the basis of information provided to it. No representation or warranty expressed or implied is made or given by ICBF as to the accuracy, reliability, completeness of this Report. ICBF shall not be liable for any losses (whether direct or indirect), damages, costs or expenses whatsoever, incurred or arising from any use of or reliance on this Report or the information contained in it by any person.

Lot 59 BUD RIBERA				
ID: 372226363040034		Breed: Charolais		
Sex: Female		DOB: 30-Apr-2020		
Owner: Olivia Purcell - Pluckstown Athboy Co. Meath				
Breeder:				
Sire: Doonally New CF52		Hermes		
Sire Verified (SNP)		Athena		
		Intruse		
		Campagnard		
		Dynamo		
Dam: Bud Mochara IE281716850005		Cavelands Fenian		
		Noaille		
		Cavelands Carena		
		Cornadrung Jamelia		
		Pirate		
		Cornadrung Fionnula Et		
Evaluation Date: Sep 2021		Next Evaluation Date: 23-Nov-2021		
Star Rating (Within Charolais breed)		Economic Indexes	€uro value per progeny	Index Reliability
★★		Replacement	€47	34% (Low)
		Terminal	€154	35% (Low)
Calving Difficulty (births requiring considerable assistance; % 3 & 4)				
When Mated With:		Value		Reliability
Beef cows Breed avg: 5.7%,All breeds avg: 3.89%		+6.8%		32% (Low)
Beef heifers Breed avg: 10.89%,All breeds avg: 8.16%		Values and reliability for calving difficulty when mated with beef heifers are available from the animal search on www.icbf.com		
Star Rating (Within Charolais breed)		Key Replacement Profit Traits	Value	Reliability
Expected Progeny Performance				
★★★★★		Docility (1-5 scale) Breed avg: 0.04,All breeds avg: 0.02	0.12 scale	35% (Low)
★★★★★		Carcass weight (kg) Breed avg: 33.75kg,All breeds avg: 16.78kg	+38.9kg	42% (Average)
★★★★		Carcass conformation (1-15 scale) Breed avg: 1.89,All breeds avg: 1.42	+2 scale	29% (Low)
Expected Daughter Breeding Performance				
		Daughter calving diff (% 3 & 4) Breed avg: 4.62%,All breeds avg: 5.36%	+4.6%	32%
★		Daughter Milk (kg) Breed avg: -3.52kg,All breeds avg: 2.39kg	-6.6kg	32% (Low)
★		Daughter calving interval (days) Breed avg: -1.34days,All breeds avg: -0.85days	+0.51days	32% (Low)
Additional Information:			Linear composites	
Myo Results - F94L = 1 Q204X = 0			Value	Reliability
			Muscle	
			Skeletal	
			Function	
Animal not scored.			Herd data quality index	
			N/A	

Lot 60 BALLYNABREEN ROSALEEN

ID: 372214103710335

Breed: Charolais

Sex: Female

DOB: 06-May-2020

Owner: John G Mcdermott - Falmore Gleneely Innishowen Co Donegal

Breeder:

Sire: Goldstar Othello
CH5446

Sire Verified (SNP)

Goldstar Echo

Goldstar Haidi

Texan-Gie

Sheehills Ula

Theodat

Dentelle

Dam: Hillhouse14 Micheala
IE161089020592

Dam Verified (SNP)

Laheens Jason

Hillhouse Dancer Et

Lisnagre Elite (Et)

Laheens Candy

Oldstone Egbert

Lisnalurg03 Ulrica



Evaluation Date: Sep 2021 Next Evaluation Date: 23-Nov-2021

Star Rating (Within Charolais breed)	Economic Indexes	€uro value per progeny	Index Reliability	Star rating (across all beef breeds)
★★	Replacement	€49	42% (Average)	★
	Terminal	€165	45% (Average)	

Calving Difficulty (births requiring considerable assistance; % 3 & 4)

When Mated With:	Value	Reliability
Beef cows Breed avg: 5.7%,All breeds avg: 3.89%	+6.4%	71% (High)
Beef heifers Breed avg: 10.89%,All breeds avg: 8.16%	Values and reliability for calving difficulty when mated with beef heifers are available from the animal search on www.icbf.com	

Star Rating (Within Charolais breed)	Key Replacement Profit Traits	Value	Reliability	Star rating (across all beef breeds)
Expected Progeny Performance				
★★★★★★	Docility (1-5 scale) Breed avg: 0.04,All breeds avg: 0.02	0.13 scale	41% (Average)	★★★★★★
★★★★★★	Carcass weight (kg) Breed avg: 33.75kg,All breeds avg: 16.78kg	+49.4kg	44% (Average)	★★★★★★
★★★★★	Carcass conformation (1-15 scale) Breed avg: 1.89,All breeds avg: 1.42	+1.99 scale	39% (Low)	★★★★★★

Expected Daughter Breeding Performance

	Daughter calving diff (% 3 & 4) Breed avg: 4.62%,All breeds avg: 5.36%	+5.4%	55%	
★	Daughter Milk (kg) Breed avg: -3.52kg,All breeds avg: 2.39kg	-7.6kg	40% (Average)	★
★★★	Daughter calving interval (days) Breed avg: -1.34days,All breeds avg: -0.85days	-0.95days	35% (Low)	★★★

Additional Information:

Inseminated - to Ocean. Will be certified in calf on day of sale Myo Results
- F94L = 0 Q204X = 0

Animal not scored.

Linear composites	Value	Reliability
Muscle		
Skeletal		
Function		

Herd data quality index

N/A

Copyright, Irish Cattle Breeding Federation ICBF

This report has been prepared by ICBF in good faith on the basis of information provided to it. No representation or warranty expressed or implied is made or given by ICBF as to the accuracy, reliability, completeness of this Report. ICBF shall not be liable for any losses (whether direct or indirect), damages, costs or expenses whatsoever, incurred or arising from any use of or reliance on this Report or the information contained in it by any person.

Lot 61 BUD ROSE																
ID: 372226363030033		Breed: Charolais														
Sex: Female		DOB: 06-May-2020														
Owner: Olivia Purcell - Pluckstown Athboy Co. Meath																
Breeder:																
Sire: Bivouac CH2218 <u>Sire Verified (SNP)</u>		<div>Pinay</div> <div>Uneperle</div>	<div>Impair Mary</div> <div>Hernani Opaline</div>													
Dam: Bud Mistress Et IE281716840004		<div>Inverlochy Ferdie</div> <div>Clonad Heather Et</div>	<div>Balmyle Bollinger Inverlochy Une</div> <div>Major Clonard Valda</div>													
Evaluation Date: Sep 2021		Next Evaluation Date: 23-Nov-2021														
Star Rating (Within Charolais breed)		Economic Indexes	€uro value per progeny	Index Reliability												
★★★★		Replacement	€89	30% (Low)												
		Terminal	€146	33% (Low)												
Calving Difficulty (births requiring considerable assistance; % 3 & 4)																
When Mated With:		Value		Reliability												
Beef cows Breed avg: 5.7%,All breeds avg: 3.89%		+5.8%		32% (Low)												
Beef heifers Breed avg: 10.89%,All breeds avg: 8.16%		Values and reliability for calving difficulty when mated with beef heifers are available from the animal search on www.icbf.com														
Star Rating (Within Charolais breed)		Key Replacement Profit Traits	Value	Reliability												
Expected Progeny Performance																
★★★★★★		Docility (1-5 scale) Breed avg: 0.04,All breeds avg: 0.02	0.08 scale	33% (Low)												
★★★★★★		Carcass weight (kg) Breed avg: 33.75kg,All breeds avg: 16.78kg	+41.2kg	42% (Average)												
★★★★		Carcass conformation (1-15 scale) Breed avg: 1.89,All breeds avg: 1.42	+2 scale	29% (Low)												
Expected Daughter Breeding Performance																
		Daughter calving diff (% 3 & 4) Breed avg: 4.62%,All breeds avg: 5.36%	+4.7%	27%												
★★★★★★		Daughter Milk (kg) Breed avg: -3.52kg,All breeds avg: 2.39kg	-0.4kg	30% (Low)												
★★		Daughter calving interval (days) Breed avg: -1.34days,All breeds avg: -0.85days	+0.05days	21% (Low)												
Additional Information: Myo Results - F94L = 0 Q204X = 0			<table><tr><td>Linear composites</td><td>Value</td><td>Reliability</td></tr><tr><td>Muscle</td><td></td><td></td></tr><tr><td>Skeletal</td><td></td><td></td></tr><tr><td>Function</td><td></td><td></td></tr></table>		Linear composites	Value	Reliability	Muscle			Skeletal			Function		
Linear composites	Value	Reliability														
Muscle																
Skeletal																
Function																
Animal not scored.			Herd data quality index N/A													

Lot 62 MAGHERMORE ROXANNE

ID: 372214864030513

Breed: Charolais

Sex: Female

DOB: 10-May-2020

Owner: Michael Grant - Umrican Buncrana Co Donegal

Breeder:

Sire: Cavelands Fenian
LZF

Sire Verified (SNP)

Noaille

Cavelands Carena

Dam: Maghermore Nell (Et)
372214864080451

Dam Verified (SNP)

Oldstone Egbert

Maghermore Vera

Eddy

Janina

Indurain

Cavelands Ulricka

Brampton Banker

Oldstone Ursula

Doonally New

Ballylast Nell



Evaluation Date: Sep 2021

Next Evaluation Date: 23-Nov-2021

Star Rating (Within Charolais breed)	Economic Indexes	€uro value per progeny	Index Reliability	Star rating (across all beef breeds)
★★	Replacement	€57	48% (Average)	★★
	Terminal	€140	50% (Average)	

Calving Difficulty (births requiring considerable assistance; % 3 & 4)

When Mated With:	Value	Reliability
Beef cows Breed avg: 5.7%,All breeds avg: 3.89%	+7.2%	73% (High)
Beef heifers Breed avg: 10.89%,All breeds avg: 8.16%	Values and reliability for calving difficulty when mated with beef heifers are available from the animal search on www.icbf.com	

Star Rating (Within Charolais breed)	Key Replacement Profit Traits	Value	Reliability	Star rating (across all beef breeds)
Expected Progeny Performance				
★★★★	Docility (1-5 scale) Breed avg: 0.04,All breeds avg: 0.02	0.05 scale	46% (Average)	★★★★
★★★★★★	Carcass weight (kg) Breed avg: 33.75kg,All breeds avg: 16.78kg	+41.8kg	46% (Average)	★★★★★★
★★★★	Carcass conformation (1-15 scale) Breed avg: 1.89,All breeds avg: 1.42	+1.97 scale	47% (Average)	★★★★

Expected Daughter Breeding Performance

	Daughter calving diff (% 3 & 4) Breed avg: 4.62%,All breeds avg: 5.36%	+3.2%	63%	
★	Daughter Milk (kg) Breed avg: -3.52kg,All breeds avg: 2.39kg	-6.5kg	46% (Average)	★
★★★★	Daughter calving interval (days) Breed avg: -1.34days,All breeds avg: -0.85days	-1.91days	45% (Average)	★★★★

Additional Information:

Myo Results - F94L = 0 Q204X = 0

Animal not scored.

Linear composites	Value	Reliability
Muscle		
Skeletal		
Function		

Herd data quality index

N/A

Copyright, Irish Cattle Breeding Federation ICBF

This report has been prepared by ICBF in good faith on the basis of information provided to it. No representation or warranty expressed or implied is made or given by ICBF as to the accuracy, reliability, completeness of this Report. ICBF shall not be liable for any losses (whether direct or indirect), damages, costs or expenses whatsoever, incurred or arising from any use of or reliance on this Report or the information contained in it by any person.

Lot 63 BUD RUBY				
ID: 372226363050035		Breed: Charolais		
Sex: Female		DOB: 18-May-2020		
Owner: Olivia Purcell - Pluckstown Athboy Co. Meath				
Breeder:				
Sire: Doonally New CF52		Hermes		
<u>Sire Verified (SNP)</u>		Intruse		
Dam: Cornadrung Jamelia IE251245130551		Pirate		
<u>Dam Verified (SNP)</u>		Cornadrung Fionnula Et		
		Uranium		
		Athena		
		Campagnard		
		Dynamo		
		Meillard Rj		
		Banquise		
		Texan-Gie		
		Cornadrung Dawn		
Evaluation Date: Sep 2021 Next Evaluation Date: 23-Nov-2021				
Star Rating (Within Charolais breed)		Economic Indexes	€uro value per progeny	Index Reliability
★		Replacement	€36	35% (Low)
		Terminal	€160	36% (Low)
Calving Difficulty (births requiring considerable assistance; % 3 & 4)				
When Mated With:		Value		Reliability
Beef cows Breed avg: 5.7%,All breeds avg: 3.89%		+6.9%		33% (Low)
Beef heifers Breed avg: 10.89%,All breeds avg: 8.16%		Values and reliability for calving difficulty when mated with beef heifers are available from the animal search on www.icbf.com		
Star Rating (Within Charolais breed)		Key Replacement Profit Traits	Value	Reliability
Expected Progeny Performance				
★★★★★		Docility (1-5 scale) Breed avg: 0.04,All breeds avg: 0.02	0.14 scale	38% (Low)
★★★★★		Carcass weight (kg) Breed avg: 33.75kg,All breeds avg: 16.78kg	+40.1kg	43% (Average)
★★★★★		Carcass conformation (1-15 scale) Breed avg: 1.89,All breeds avg: 1.42	+2.05 scale	30% (Low)
Expected Daughter Breeding Performance				
		Daughter calving diff (% 3 & 4) Breed avg: 4.62%,All breeds avg: 5.36%	+4.4%	32%
★		Daughter Milk (kg) Breed avg: -3.52kg,All breeds avg: 2.39kg	-6.3kg	33% (Low)
★		Daughter calving interval (days) Breed avg: -1.34days,All breeds avg: -0.85days	+1.7days	33% (Low)
Additional Information:			Linear composites Value Reliability	
Myo Results - F94L = 0 Q204X = 1			Muscle	
			Skeletal	
			Function	
Animal not scored.			Herd data quality index	
			N/A	

Lot 64 WINDMILL18 RITA

ID: 372215133920660

Breed: Charolais

Sex: Female

DOB: 25-May-2020

Owner: Richard Nerney - Windmill Road Elphin Co Roscommon

Breeder:

Sire: Goldstar Ludwig

CH4251

Sire Verified (SNP)

Nelson

Goldstar Indira

Indice

Etoile

Goldstar Echo

Goldstar Florence Et

Dam: Windmill Lucy

IE311408940538

Dam Verified (SNP)

Blelack Digger

Windmill Ivy

Balthayock Adonis

Galcantray Abbey

Liscally Eti (Et)

Windmill Tiffany

Evaluation Date: Sep 2021

Next Evaluation Date: 23-Nov-2021

Star Rating (Within Charolais breed)

Economic Indexes

€uro value per progeny

Index Reliability

Star rating (across all beef breeds)

★★★★★

Replacement

€110

45% (Average)

★★★★

Terminal

€139

50% (Average)

Calving Difficulty (births requiring considerable assistance; % 3 & 4)

When Mated With:

Value

Reliability

Beef cows

Breed avg: 5.7%,All breeds avg: 3.89%

+5.7%

75% (High)

Beef heifers

Breed avg: 10.89%,All breeds avg: 8.16%

Values and reliability for calving difficulty when mated with beef heifers are available from the animal search on www.icbf.com

Star Rating (Within Charolais breed)

Key Replacement Profit Traits

Value

Reliability

Star rating (across all beef breeds)

Expected Progeny Performance

★★

Docility (1-5 scale)

Breed avg: 0.04,All breeds avg: 0.02

0.01 scale

47% (Average)

★★★

★★★★★

Carcass weight (kg)

Breed avg: 33.75kg,All breeds avg: 16.78kg

+40.7kg

47% (Average)

★★★★★

★

Carcass conformation (1-15 scale)

Breed avg: 1.89,All breeds avg: 1.42

+1.68 scale

47% (Average)

★★★★

Expected Daughter Breeding Performance

Daughter calving diff (% 3 & 4)

Breed avg: 4.62%,All breeds avg: 5.36%

+4.5%

57%

★★★★★

Daughter Milk (kg)

Breed avg: -3.52kg,All breeds avg: 2.39kg

-1.1kg

42% (Average)

★

★★★★

Daughter calving interval (days)

Breed avg: -1.34days,All breeds avg: -0.85days

-2.19days

39% (Low)

★★★★

Additional Information:

Myo Results - F94L = 0 Q204X = 0

Linear composites

Value

Reliability

Muscle

Skeletal

Function

Herd data quality index

N/A

Animal not scored.

Copyright, Irish Cattle Breeding Federation ICBF

This report has been prepared by ICBF in good faith on the basis of information provided to it. No representation or warranty expressed or implied is made or given by ICBF as to the accuracy, reliability, completeness of this Report. ICBF shall not be liable for any losses (whether direct or indirect), damages, costs or expenses whatsoever, incurred or arising from any use of or reliance on this Report or the information contained in it by any person.

Lot 65 BALLYALLA ROISINE

ID: 372224093641519

Breed: Charolais

Sex: Female

DOB: 25-May-2020

Owner: William John Dinsmore - Ballyalla Ballintra Co Donegal

Breeder:

Sire: Cavelands Fenian
LZF

Sire Verified (SNP)

Noaille

Cavelands Carena

Dam: Ballyalla Lorna
IE161548941168

Dam Verified (SNP)

Killimor Bono

Ballyalla Barbara

Eddy

Janina

Indurain

Cavelands Ulricka

Enfield Plexus

Killimor Uressa

Ballyalla Supreme

Ballyalla Sadie



Evaluation Date: Sep 2021 Next Evaluation Date: 23-Nov-2021

Star Rating (Within Charolais breed)	Economic Indexes	€uro value per progeny	Index Reliability	Star rating (across all beef breeds)
★★★	Replacement	€75	50% (Average)	★★
	Terminal	€117	51% (Average)	

Calving Difficulty (births requiring considerable assistance; % 3 & 4)

When Mated With:	Value	Reliability
Beef cows Breed avg: 5.7%, All breeds avg: 3.89%	+5.9%	77% (High)
Beef heifers Breed avg: 10.89%, All breeds avg: 8.16%	Values and reliability for calving difficulty when mated with beef heifers are available from the animal search on www.icbf.com	

Star Rating (Within Charolais breed)	Key Replacement Profit Traits	Value	Reliability	Star rating (across all beef breeds)
Expected Progeny Performance				
★★★	Docility (1-5 scale) Breed avg: 0.04, All breeds avg: 0.02	0.04 scale	49% (Average)	★★★★
★★	Carcass weight (kg) Breed avg: 33.75kg, All breeds avg: 16.78kg	+31.1kg	48% (Average)	★★★★★
★★★	Carcass conformation (1-15 scale) Breed avg: 1.89, All breeds avg: 1.42	+1.92 scale	48% (Average)	★★★★★

Expected Daughter Breeding Performance

	Daughter calving diff (% 3 & 4) Breed avg: 4.62%, All breeds avg: 5.36%	+2.9%	64%	
★	Daughter Milk (kg) Breed avg: -3.52kg, All breeds avg: 2.39kg	-5.7kg	48% (Average)	★
★★★★★	Daughter calving interval (days) Breed avg: -1.34days, All breeds avg: -0.85days	-3.52days	45% (Average)	★★★★★

Additional Information:

Myo Results - F94L = 0 Q204X = 0

Animal not scored.

Linear composites	Value	Reliability
Muscle		
Skeletal		
Function		

Herd data quality index

N/A

Copyright, Irish Cattle Breeding Federation ICBF

This report has been prepared by ICBF in good faith on the basis of information provided to it. No representation or warranty expressed or implied is made or given by ICBF as to the accuracy, reliability, completeness of this Report. ICBF shall not be liable for any losses (whether direct or indirect), damages, costs or expenses whatsoever, incurred or arising from any use of or reliance on this Report or the information contained in it by any person.

Lot 66 GRANGWOOD ROSEBUD ET

ID: 372218967920278

Breed: Charolais

Sex: Female

DOB: 03-Jun-2020

Owner: Jerry & Kay O'Keeffe - Woodlawn Grange Knocklong Co Limerick

Breeder:

Sire: Goldstar Echo
GHX

Sire Verified (SNP)

Texan-Gie

Sheehills Ula

Dam: Grangwood Emerald
IE241054890144

Dam Verified (SNP)

Enfield Picasso

Grangwood
Uniflamme

Porto

Marquise

Doonally New
Ballyboyle Nulla (Imp 00it)

Vicomte

Tombola

Dovea Pinocchio

Grangwood (Imp 00f) Petite Dor



Evaluation Date: Sep 2021 Next Evaluation Date: 23-Nov-2021

Star Rating (Within Charolais breed)	Economic Indexes	€uro value per progeny	Index Reliability	Star rating (across all beef breeds)
★★★	Replacement	€66	49% (Average)	★★
	Terminal	€164	50% (Average)	

Calving Difficulty (births requiring considerable assistance; % 3 & 4)

When Mated With:	Value	Reliability
Beef cows Breed avg: 5.7%, All breeds avg: 3.89%	+4%	73% (High)
Beef heifers Breed avg: 10.89%, All breeds avg: 8.16%	Values and reliability for calving difficulty when mated with beef heifers are available from the animal search on www.icbf.com	

Star Rating (Within Charolais breed)	Key Replacement Profit Traits	Value	Reliability	Star rating (across all beef breeds)
Expected Progeny Performance				
★★★★★	Docility (1-5 scale) Breed avg: 0.04, All breeds avg: 0.02	0.09 scale	48% (Average)	★★★★★
★★★★★	Carcass weight (kg) Breed avg: 33.75kg, All breeds avg: 16.78kg	+38.3kg	48% (Average)	★★★★★
★★★★★	Carcass conformation (1-15 scale) Breed avg: 1.89, All breeds avg: 1.42	+2.04 scale	48% (Average)	★★★★★

Expected Daughter Breeding Performance

	Daughter calving diff (% 3 & 4) Breed avg: 4.62%, All breeds avg: 5.36%	+4.8%	62%	
★	Daughter Milk (kg) Breed avg: -3.52kg, All breeds avg: 2.39kg	-8kg	49% (Average)	★
★★★★★	Daughter calving interval (days) Breed avg: -1.34days, All breeds avg: -0.85days	-3.57days	43% (Average)	★★★★★

Additional Information:

Myo Results - F94L = 0 Q204X = 1

Animal not scored.

Linear composites	Value	Reliability
Muscle		
Skeletal		
Function		

Herd data quality index

N/A

Copyright, Irish Cattle Breeding Federation ICBF

This report has been prepared by ICBF in good faith on the basis of information provided to it. No representation or warranty expressed or implied is made or given by ICBF as to the accuracy, reliability, completeness of this Report. ICBF shall not be liable for any losses (whether direct or indirect), damages, costs or expenses whatsoever, incurred or arising from any use of or reliance on this Report or the information contained in it by any person.

Lot 67 BALLINAMUCK ROSANNA

ID: 372224790171023

Breed: Charolais

Sex: Female

DOB: 12-Jun-2020

Owner: Patrick Cassidy - Fardromin Ballinamuck Co Longford

Breeder:

Sire: Epsom
ESM

Sire Verified (SNP)

Colibri

Beresina

Uranus

Praline

Vengeur

Tenace

Dam: Sunnaghmore Noreen
372219585660615

Dam Verified (SNP)

Aughavadden Ivan Et

Karoola Hula

Domino

Croghan Rosemary

Major

Anneskeagh Alicia



Evaluation Date: Sep 2021 Next Evaluation Date: 23-Nov-2021

Star Rating (Within Charolais breed)	Economic Indexes	€uro value per progeny	Index Reliability	Star rating (across all beef breeds)
★★★	Replacement	€61	47% (Average)	★★
	Terminal	€134	48% (Average)	

Calving Difficulty (births requiring considerable assistance; % 3 & 4)

When Mated With:	Value	Reliability
Beef cows Breed avg: 5.7%,All breeds avg: 3.89%	+3.1%	72% (High)
Beef heifers Breed avg: 10.89%,All breeds avg: 8.16%	Values and reliability for calving difficulty when mated with beef heifers are available from the animal search on www.icbf.com	

Star Rating (Within Charolais breed)	Key Replacement Profit Traits	Value	Reliability	Star rating (across all beef breeds)
Expected Progeny Performance				
★★★★	Docility (1-5 scale) Breed avg: 0.04,All breeds avg: 0.02	0.06 scale	45% (Average)	★★★★
★★	Carcass weight (kg) Breed avg: 33.75kg,All breeds avg: 16.78kg	+30.6kg	45% (Average)	★★★★★
★★★	Carcass conformation (1-15 scale) Breed avg: 1.89,All breeds avg: 1.42	+1.86 scale	45% (Average)	★★★★★

Expected Daughter Breeding Performance

	Daughter calving diff (% 3 & 4) Breed avg: 4.62%,All breeds avg: 5.36%	+6%	63%	
★★★★	Daughter Milk (kg) Breed avg: -3.52kg,All breeds avg: 2.39kg	-2.3kg	45% (Average)	★
★★	Daughter calving interval (days) Breed avg: -1.34days,All breeds avg: -0.85days	-0.54days	43% (Average)	★★★

Additional Information:

Myo Results - F94L = 0 Q204X = 0

Animal not scored.

Linear composites	Value	Reliability
Muscle		
Skeletal		
Function		

Herd data quality index

N/A

Copyright, Irish Cattle Breeding Federation ICBF

This report has been prepared by ICBF in good faith on the basis of information provided to it. No representation or warranty expressed or implied is made or given by ICBF as to the accuracy, reliability, completeness of this Report. ICBF shall not be liable for any losses (whether direct or indirect), damages, costs or expenses whatsoever, incurred or arising from any use of or reliance on this Report or the information contained in it by any person.

Lot 68 BAURNAFEA RONDA

ID: 372219788961386

Breed: Charolais

Sex: Female

DOB: 17-Jun-2020

Owner: John Bambrick - Baurnafea Castlewarren Co Kilkenny

Breeder:

Sire: Baurnafea Nelson
F359

Sire Verified (SNP)

I Love You

Galaxie

Folio

Eurovision

Depute

Delhi

Dam: Baurnafea Loraine
IE211411861031

Dam Verified (SNP)

Crossdrum Felix

Baurnafea Debby

Bova Sylvain

Crossdrum Biddy

Dromiskin Phoenix

Baurnafea Alvira



Evaluation Date: Sep 2021 Next Evaluation Date: 23-Nov-2021

Star Rating (Within Charolais breed)	Economic Indexes	€uro value per progeny	Index Reliability	Star rating (across all beef breeds)
★★	Replacement	€44	40% (Average)	★
	Terminal	€127	43% (Average)	

Calving Difficulty (births requiring considerable assistance; % 3 & 4)

When Mated With:	Value	Reliability
Beef cows Breed avg: 5.7%,All breeds avg: 3.89%	+7.6%	66% (High)
Beef heifers Breed avg: 10.89%,All breeds avg: 8.16%	Values and reliability for calving difficulty when mated with beef heifers are available from the animal search on www.icbf.com	

Star Rating (Within Charolais breed)	Key Replacement Profit Traits	Value	Reliability	Star rating (across all beef breeds)
Expected Progeny Performance				
★★★★★	Docility (1-5 scale) Breed avg: 0.04,All breeds avg: 0.02	0.09 scale	42% (Average)	★★★★★
★★★★	Carcass weight (kg) Breed avg: 33.75kg,All breeds avg: 16.78kg	+38.2kg	41% (Average)	★★★★
★	Carcass conformation (1-15 scale) Breed avg: 1.89,All breeds avg: 1.42	+1.64 scale	39% (Low)	★★★★

Expected Daughter Breeding Performance

	Daughter calving diff (% 3 & 4) Breed avg: 4.62%,All breeds avg: 5.36%	+5.5%	51%	
★★★	Daughter Milk (kg) Breed avg: -3.52kg,All breeds avg: 2.39kg	-3.1kg	39% (Low)	★
★★	Daughter calving interval (days) Breed avg: -1.34days,All breeds avg: -0.85days	-0.16days	34% (Low)	★★

Additional Information:

Myo Results - F94L = 0 Q204X = 1

Animal not scored.

Linear composites	Value	Reliability
Muscle		
Skeletal		
Function		

Herd data quality index

N/A

Copyright, Irish Cattle Breeding Federation ICBF

This report has been prepared by ICBF in good faith on the basis of information provided to it. No representation or warranty expressed or implied is made or given by ICBF as to the accuracy, reliability, completeness of this Report. ICBF shall not be liable for any losses (whether direct or indirect), damages, costs or expenses whatsoever, incurred or arising from any use of or reliance on this Report or the information contained in it by any person.

Lot 69 WINDMILL18 RUTH

ID: 372215133950663

Breed: Charolais

Sex: Female

DOB: 28-Jun-2020

Owner: Richard Nerney - Windmill Road Elphin Co Roscommon

Breeder:

Sire: Bivouac
CH2218

Sire Verified (SNP)

Pinay

Uneperle

Impair
Mary

Hernani
Opaline

Dam: Windmill North
372215133980591

Dam Verified (SNP)

Gerard

Windmill Gina

Unibloc
Clara

Pirate
Windmill Claudien



Evaluation Date: Sep 2021 Next Evaluation Date: 23-Nov-2021

Star Rating (Within Charolais breed)	Economic Indexes	€uro value per progeny	Index Reliability	Star rating (across all beef breeds)
★★★★★	Replacement	€119	46% (Average)	★★★★★
	Terminal	€152	49% (Average)	

Calving Difficulty (births requiring considerable assistance; % 3 & 4)

When Mated With:	Value	Reliability
Beef cows Breed avg: 5.7%,All breeds avg: 3.89%	+4.2%	72% (High)
Beef heifers Breed avg: 10.89%,All breeds avg: 8.16%	Values and reliability for calving difficulty when mated with beef heifers are available from the animal search on www.icbf.com	

Star Rating (Within Charolais breed)	Key Replacement Profit Traits	Value	Reliability	Star rating (across all beef breeds)
Expected Progeny Performance				
★★★★★	Docility (1-5 scale) Breed avg: 0.04,All breeds avg: 0.02	0.06 scale	46% (Average)	★★★★★
★★★★★★	Carcass weight (kg) Breed avg: 33.75kg,All breeds avg: 16.78kg	+39.1kg	46% (Average)	★★★★★★
★★★★★★	Carcass conformation (1-15 scale) Breed avg: 1.89,All breeds avg: 1.42	+2.06 scale	46% (Average)	★★★★★★

Expected Daughter Breeding Performance

	Daughter calving diff (% 3 & 4) Breed avg: 4.62%,All breeds avg: 5.36%	+5%	59%	
★★★★★	Daughter Milk (kg) Breed avg: -3.52kg,All breeds avg: 2.39kg	-1.6kg	45% (Average)	★
★★★★★	Daughter calving interval (days) Breed avg: -1.34days,All breeds avg: -0.85days	-2.05days	40% (Average)	★★★★★

Additional Information:

Myo Results - F94L = 0 Q204X = 1

Animal not scored.

Linear composites	Value	Reliability
Muscle		
Skeletal		
Function		

Herd data quality index

N/A

Copyright, Irish Cattle Breeding Federation ICBF

This report has been prepared by ICBF in good faith on the basis of information provided to it. No representation or warranty expressed or implied is made or given by ICBF as to the accuracy, reliability, completeness of this Report. ICBF shall not be liable for any losses (whether direct or indirect), damages, costs or expenses whatsoever, incurred or arising from any use of or reliance on this Report or the information contained in it by any person.

Lot 70 MAGHERMORE ROXANNE 2

ID: 372214864060516

Breed: Charolais

Sex: Female

DOB: 20-Aug-2020

Owner: Michael Grant - Umrican Buncrana Co Donegal

Breeder:

Sire: Enfield Plexus
PXU

Sire Verified (SNP)

Domino

Chloe

Aimable

Anemone

Souverain

Penelope

Dam: Maghermore Maisie Et
IE161139840417

Dam Verified (SNP)

Oldstone Egbert

Maghermore Vera

Brampton Banker

Oldstone Ursula

Doonally New

Ballylast Nell



Evaluation Date: Sep 2021 Next Evaluation Date: 23-Nov-2021

Star Rating (Within Charolais breed)	Economic Indexes	€uro value per progeny	Index Reliability	Star rating (across all beef breeds)
★	Replacement	-€2	48% (Average)	★
	Terminal	€129	50% (Average)	

Calving Difficulty (births requiring considerable assistance; % 3 & 4)

When Mated With:	Value	Reliability
Beef cows Breed avg: 5.7%,All breeds avg: 3.89%	+8.3%	73% (High)
Beef heifers Breed avg: 10.89%,All breeds avg: 8.16%	Values and reliability for calving difficulty when mated with beef heifers are available from the animal search on www.icbf.com	

Star Rating (Within Charolais breed)	Key Replacement Profit Traits	Value	Reliability	Star rating (across all beef breeds)
Expected Progeny Performance				
★	Docility (1-5 scale) Breed avg: 0.04,All breeds avg: 0.02	-0.02 scale	46% (Average)	★★
★★★★★	Carcass weight (kg) Breed avg: 33.75kg,All breeds avg: 16.78kg	+37.2kg	47% (Average)	★★★★★
★★★★★	Carcass conformation (1-15 scale) Breed avg: 1.89,All breeds avg: 1.42	+2.2 scale	47% (Average)	★★★★★

Expected Daughter Breeding Performance

	Daughter calving diff (% 3 & 4) Breed avg: 4.62%,All breeds avg: 5.36%	+5.9%	64%	
★	Daughter Milk (kg) Breed avg: -3.52kg,All breeds avg: 2.39kg	-6.4kg	46% (Average)	★
★	Daughter calving interval (days) Breed avg: -1.34days,All breeds avg: -0.85days	+0.77days	45% (Average)	★★

Additional Information:

Myo Results - F94L = 0 Q204X = 1

Animal not scored.

Linear composites	Value	Reliability
Muscle		
Skeletal		
Function		

Herd data quality index

N/A

Copyright, Irish Cattle Breeding Federation ICBF

This report has been prepared by ICBF in good faith on the basis of information provided to it. No representation or warranty expressed or implied is made or given by ICBF as to the accuracy, reliability, completeness of this Report. ICBF shall not be liable for any losses (whether direct or indirect), damages, costs or expenses whatsoever, incurred or arising from any use of or reliance on this Report or the information contained in it by any person.

Lot 71 GOLDSTAR RIHANNA ET

ID: 372212403640483

Breed: Charolais

Sex: Female

DOB: 23-Aug-2020



Owner: Martin Ryan - Copperfield House Cabra Thurles Co Tipperary

Breeder:

Sire: Goldstar Othello
CH5446

Sire Verified (SNP)

Goldstar Echo

Goldstar Haidi

Texan-Gie

Sheehills Ula

Theodat

Dentelle

Dam: Goldstar Edelwiss
IE331457450215

Dam Verified (SNP)

Major

Goldstar Vabelle

Berlioz

Charmille

Roi Mage

Sabelle



Evaluation Date: Sep 2021 Next Evaluation Date: 23-Nov-2021

Star Rating (Within Charolais breed)	Economic Indexes	€uro value per progeny	Index Reliability	Star rating (across all beef breeds)
★★	Replacement	€47	45% (Average)	★
	Terminal	€148	48% (Average)	

Calving Difficulty (births requiring considerable assistance; % 3 & 4)

When Mated With:	Value	Reliability
Beef cows Breed avg: 5.7%, All breeds avg: 3.89%	+9.4%	69% (High)
Beef heifers Breed avg: 10.89%, All breeds avg: 8.16%	Values and reliability for calving difficulty when mated with beef heifers are available from the animal search on www.icbf.com	

Star Rating (Within Charolais breed)	Key Replacement Profit Traits	Value	Reliability	Star rating (across all beef breeds)
Expected Progeny Performance				
★★★★★★	Docility (1-5 scale) Breed avg: 0.04, All breeds avg: 0.02	0.17 scale	54% (Average)	★★★★★★
★★★★★★	Carcass weight (kg) Breed avg: 33.75kg, All breeds avg: 16.78kg	+50.7kg	48% (Average)	★★★★★★
★	Carcass conformation (1-15 scale) Breed avg: 1.89, All breeds avg: 1.42	+1.66 scale	42% (Average)	★★★★

Expected Daughter Breeding Performance

	Daughter calving diff (% 3 & 4) Breed avg: 4.62%, All breeds avg: 5.36%	+5.6%	56%	
★★★★	Daughter Milk (kg) Breed avg: -3.52kg, All breeds avg: 2.39kg	-2.6kg	43% (Average)	★
★★	Daughter calving interval (days) Breed avg: -1.34days, All breeds avg: -0.85days	+0.35days	37% (Low)	★★

Additional Information:

Myo Results - F94L = 0 Q204X = 1

Linear composites	Value	Reliability
Muscle	120	52%
Skeletal	119	50%
Function	121	19%

Herd data quality index

N/A

Animal scored. Linear scores and weaning weights in evaluations

Copyright, Irish Cattle Breeding Federation ICBF

This report has been prepared by ICBF in good faith on the basis of information provided to it. No representation or warranty expressed or implied is made or given by ICBF as to the accuracy, reliability, completeness of this Report. ICBF shall not be liable for any losses (whether direct or indirect), damages, costs or expenses whatsoever, incurred or arising from any use of or reliance on this Report or the information contained in it by any person.

Lot 72 HAWKSWOOD ROSIE

ID: 372218289541132

Breed: Charolais

Sex: Female

DOB: 25-Aug-2020

Owner: Joseph Whittaker - Derrygolan Tullamore Co Offaly

Breeder:

Sire: Caveldands Fenian
LZF

Sire Verified (SNP)

Noaille

Caveldands Carena

Dam: Hawkswood Mandy
IE301148060799

Dam Verified (SNP)

Pirate

Hawkswood Harriett

Eddy

Janina

Indurain

Caveldands Ulricka

Meillard Rj

Banquise

Lyonsdemesne Tzar

Hawkswood Cheetah



Evaluation Date: Sep 2021 Next Evaluation Date: 23-Nov-2021

Star Rating (Within Charolais breed)	Economic Indexes	€uro value per progeny	Index Reliability	Star rating (across all beef breeds)
★★★★★★	Replacement	€120	50% (Average)	★★★★★★
	Terminal	€138	52% (Average)	

Calving Difficulty (births requiring considerable assistance; % 3 & 4)

When Mated With:	Value	Reliability
Beef cows Breed avg: 5.7%,All breeds avg: 3.89%	+3.3%	76% (High)
Beef heifers Breed avg: 10.89%,All breeds avg: 8.16%	Values and reliability for calving difficulty when mated with beef heifers are available from the animal search on www.icbf.com	

Star Rating (Within Charolais breed)	Key Replacement Profit Traits	Value	Reliability	Star rating (across all beef breeds)
Expected Progeny Performance				
★★★★★★	Docility (1-5 scale) Breed avg: 0.04,All breeds avg: 0.02	0.1 scale	47% (Average)	★★★★★★
★★★★	Carcass weight (kg) Breed avg: 33.75kg,All breeds avg: 16.78kg	+33.5kg	48% (Average)	★★★★★★
★★★★	Carcass conformation (1-15 scale) Breed avg: 1.89,All breeds avg: 1.42	+1.87 scale	46% (Average)	★★★★★★

Expected Daughter Breeding Performance

	Daughter calving diff (% 3 & 4) Breed avg: 4.62%,All breeds avg: 5.36%	+2.9%	65%	
★	Daughter Milk (kg) Breed avg: -3.52kg,All breeds avg: 2.39kg	-5.5kg	49% (Average)	★
★★★★★★	Daughter calving interval (days) Breed avg: -1.34days,All breeds avg: -0.85days	-4.92days	45% (Average)	★★★★★★

Additional Information:

Myo Results - F94L = 0 Q204X = 0

Animal not scored.

Linear composites	Value	Reliability
Muscle		
Skeletal		
Function		

Herd data quality index

N/A

Copyright, Irish Cattle Breeding Federation ICBF

This report has been prepared by ICBF in good faith on the basis of information provided to it. No representation or warranty expressed or implied is made or given by ICBF as to the accuracy, reliability, completeness of this Report. ICBF shall not be liable for any losses (whether direct or indirect), damages, costs or expenses whatsoever, incurred or arising from any use of or reliance on this Report or the information contained in it by any person.

Lot 73 GOLDSTAR RHONA ET

ID: 372212403670486

Breed: Charolais

Sex: Female

DOB: 02-Sep-2020



Owner: Martin Ryan - Copperfield House Cabra Thurles Co Tipperary

Breeder:

Sire: Goldstar Othello
CH5446

Sire Verified (SNP)

Goldstar Echo

Goldstar Haidi

Texan-Gie

Sheehills Ula

Theodat

Dentelle

Dam: Goldstar Edelwiss
IE331457450215

Dam Verified (SNP)

Major

Goldstar Vabelle

Berlioz

Charmille

Roi Mage

Sabelle



Evaluation Date: Sep 2021 Next Evaluation Date: 23-Nov-2021

Star Rating (Within Charolais breed)	Economic Indexes	€uro value per progeny	Index Reliability	Star rating (across all beef breeds)
★★★	Replacement	€61	45% (Average)	★★
	Terminal	€170	48% (Average)	

Calving Difficulty (births requiring considerable assistance; % 3 & 4)

When Mated With:	Value	Reliability
Beef cows Breed avg: 5.7%,All breeds avg: 3.89%	+6.9%	70% (High)
Beef heifers Breed avg: 10.89%,All breeds avg: 8.16%	Values and reliability for calving difficulty when mated with beef heifers are available from the animal search on www.icbf.com	

Star Rating (Within Charolais breed)	Key Replacement Profit Traits	Value	Reliability	Star rating (across all beef breeds)
Expected Progeny Performance				
★★★★★★	Docility (1-5 scale) Breed avg: 0.04,All breeds avg: 0.02	0.18 scale	54% (Average)	★★★★★★
★★★★★★	Carcass weight (kg) Breed avg: 33.75kg,All breeds avg: 16.78kg	+52.3kg	48% (Average)	★★★★★★
★★★★★	Carcass conformation (1-15 scale) Breed avg: 1.89,All breeds avg: 1.42	+2.04 scale	42% (Average)	★★★★★★

Expected Daughter Breeding Performance

	Daughter calving diff (% 3 & 4) Breed avg: 4.62%,All breeds avg: 5.36%	+5.4%	56%	
★★★	Daughter Milk (kg) Breed avg: -3.52kg,All breeds avg: 2.39kg	-4kg	43% (Average)	★
★★	Daughter calving interval (days) Breed avg: -1.34days,All breeds avg: -0.85days	+0.35days	37% (Low)	★★

Additional Information:

Myo Results - F94L = 1 Q204X = 1

Linear composites	Value	Reliability
Muscle	130	52%
Skeletal	112	50%
Function	120	19%

Herd data quality index

N/A

Animal scored. Linear scores and weaning weights in evaluations

Copyright, Irish Cattle Breeding Federation ICBF

This report has been prepared by ICBF in good faith on the basis of information provided to it. No representation or warranty expressed or implied is made or given by ICBF as to the accuracy, reliability, completeness of this Report. ICBF shall not be liable for any losses (whether direct or indirect), damages, costs or expenses whatsoever, incurred or arising from any use of or reliance on this Report or the information contained in it by any person.

Lot 74 MOHEEDIAN RENEE

ID: 372226345220094

Breed: Charolais

Sex: Female

DOB: 02-Sep-2020

Owner: Val Keane - Mohedian Croghan Boyle Co Roscommon

Breeder:

Sire: Jaquard

CH4284

Sire Verified (SNP)

Houblon

Ecossaise

Bon Vivant

Diane

Australien

Vendange

Domino

Cloverfield Una

Dovea Alcazar

Leitrim Tess

Dam: Mohedian Josephine

IE311438170669

Cloverfield Excelent

Mohedian Edel



Evaluation Date: Sep 2021		Next Evaluation Date: 23-Nov-2021				
Star Rating (Within Charolais breed)		Economic Indexes		€uro value per progeny	Index Reliability	Star rating (across all beef breeds)
★★		Replacement		€59	40% (Average)	★★
		Terminal		€117	45% (Average)	
Calving Difficulty (births requiring considerable assistance; % 3 & 4)						
When Mated With:			Value		Reliability	
Beef cows Breed avg: 5.7%,All breeds avg: 3.89%			+7.1%		74% (High)	
Beef heifers Breed avg: 10.89%,All breeds avg: 8.16%			Values and reliability for calving difficulty when mated with beef heifers are available from the animal search on www.icbf.com			
Star Rating (Within Charolais breed)		Key Replacement Profit Traits		Value	Reliability	Star rating (across all beef breeds)
Expected Progeny Performance						
★★★★		Docility (1-5 scale) Breed avg: 0.04,All breeds avg: 0.02		0.06 scale	39% (Low)	★★★★
★★		Carcass weight (kg) Breed avg: 33.75kg,All breeds avg: 16.78kg		+31.8kg	42% (Average)	★★★★★★
★★★★		Carcass conformation (1-15 scale) Breed avg: 1.89,All breeds avg: 1.42		+1.94 scale	40% (Average)	★★★★★★
Expected Daughter Breeding Performance						
		Daughter calving diff (% 3 & 4) Breed avg: 4.62%,All breeds avg: 5.36%		+5.1%	53%	
★★★		Daughter Milk (kg) Breed avg: -3.52kg,All breeds avg: 2.39kg		-3.9kg	38% (Low)	★
★★★★		Daughter calving interval (days) Breed avg: -1.34days,All breeds avg: -0.85days		-2.55days	33% (Low)	★★★★
Additional Information: Myo Results - F94L = 0 Q204X = 2				Linear composites		
				Value		Reliability
				Muscle		
				Skeletal		
				Function		
Animal not scored.				Herd data quality index		
				N/A		

Lot 75 DERRYLAMOGUE RUTH

ID: 372222703770255

Breed: Charolais

Sex: Female

DOB: 03-Sep-2020



Owner: Thomas & Eamon Flanagan - Derrylamogue Rosenallis Co Laois

Breeder:

Sire: Goldstar Ludwig
CH4251

Sire Verified (SNP)

Nelson

Goldstar Indira

Dam: Derrylamogue Mazie
IE221342960192

Dam Verified (SNP)

Cavelands Fenian

Derrylamogue Glenda

Indice

Etoile

Goldstar Echo

Goldstar Florence Et

Noaille

Cavelands Carena

Cottage Devon

Derrylamogue Cleo



Evaluation Date: Sep 2021 Next Evaluation Date: 23-Nov-2021

Star Rating (Within Charolais breed)	Economic Indexes	€uro value per progeny	Index Reliability	Star rating (across all beef breeds)
★★★★★	Replacement	€106	49% (Average)	★★★★
	Terminal	€133	54% (Average)	

Calving Difficulty (births requiring considerable assistance; % 3 & 4)

When Mated With:	Value	Reliability
Beef cows Breed avg: 5.7%, All breeds avg: 3.89%	+5.4%	76% (High)
Beef heifers Breed avg: 10.89%, All breeds avg: 8.16%	Values and reliability for calving difficulty when mated with beef heifers are available from the animal search on www.icbf.com	

Star Rating (Within Charolais breed)	Key Replacement Profit Traits	Value	Reliability	Star rating (across all beef breeds)
Expected Progeny Performance				
★	Docility (1-5 scale) Breed avg: 0.04, All breeds avg: 0.02	-0.03 scale	64% (High)	★★
★★★★★	Carcass weight (kg) Breed avg: 33.75kg, All breeds avg: 16.78kg	+38.8kg	53% (Average)	★★★★★
★★★★★	Carcass conformation (1-15 scale) Breed avg: 1.89, All breeds avg: 1.42	+2.04 scale	48% (Average)	★★★★★

Expected Daughter Breeding Performance

	Daughter calving diff (% 3 & 4) Breed avg: 4.62%, All breeds avg: 5.36%	+3.8%	57%	
★★★	Daughter Milk (kg) Breed avg: -3.52kg, All breeds avg: 2.39kg	-3.6kg	45% (Average)	★
★★★★★	Daughter calving interval (days) Breed avg: -1.34days, All breeds avg: -0.85days	-3.21days	39% (Low)	★★★★★

Additional Information:

Myo Results - F94L = 0 Q204X = 0

Linear composites	Value	Reliability
Muscle	112	54%
Skeletal	111	52%
Function	120	23%

Herd data quality index

N/A

Animal scored. Linear scores and weaning weights in evaluations

Copyright, Irish Cattle Breeding Federation ICBF

This report has been prepared by ICBF in good faith on the basis of information provided to it. No representation or warranty expressed or implied is made or given by ICBF as to the accuracy, reliability, completeness of this Report. ICBF shall not be liable for any losses (whether direct or indirect), damages, costs or expenses whatsoever, incurred or arising from any use of or reliance on this Report or the information contained in it by any person.

Lot 76 AGHAFAD RUBY ET

ID: 372217721290483

Breed: Charolais

Sex: Female

DOB: 03-Sep-2020

Owner: Edward Walsh - Aghafad Carrickmacross Co Monaghan

Breeder:

Sire: Goldstar Echo
GHX

Sire Verified (SNP)

Texan-Gie

Sheehills Ula

Porto

Marquise

Doonally New

Ballyboyle Nulla (Imp 00it)

Dam: Aghafad Greta Et
IE291029660350

Dam Verified (SNP)

Dromiskin Pedro

Castlehill Vienna (Et)

Mogador

Folistown Maye

Jupiter

Shankhill Olga



Evaluation Date: Sep 2021 Next Evaluation Date: 23-Nov-2021

Star Rating (Within Charolais breed)	Economic Indexes	€uro value per progeny	Index Reliability	Star rating (across all beef breeds)
★	Replacement	€27	48% (Average)	★
	Terminal	€148	50% (Average)	

Calving Difficulty (births requiring considerable assistance; % 3 & 4)

When Mated With:	Value	Reliability
Beef cows Breed avg: 5.7%,All breeds avg: 3.89%	+6.3%	73% (High)
Beef heifers Breed avg: 10.89%,All breeds avg: 8.16%	Values and reliability for calving difficulty when mated with beef heifers are available from the animal search on www.icbf.com	

Star Rating (Within Charolais breed)	Key Replacement Profit Traits	Value	Reliability	Star rating (across all beef breeds)
Expected Progeny Performance				
★★★	Docility (1-5 scale) Breed avg: 0.04,All breeds avg: 0.02	0.04 scale	47% (Average)	★★★★
★★★★★	Carcass weight (kg) Breed avg: 33.75kg,All breeds avg: 16.78kg	+35.6kg	47% (Average)	★★★★★★
★★★★★★	Carcass conformation (1-15 scale) Breed avg: 1.89,All breeds avg: 1.42	+2.21 scale	47% (Average)	★★★★★★

Expected Daughter Breeding Performance

	Daughter calving diff (% 3 & 4) Breed avg: 4.62%,All breeds avg: 5.36%	+4.9%	62%	
★	Daughter Milk (kg) Breed avg: -3.52kg,All breeds avg: 2.39kg	-7.8kg	47% (Average)	★
★★	Daughter calving interval (days) Breed avg: -1.34days,All breeds avg: -0.85days	+0.06days	43% (Average)	★★

Additional Information:

Myo Results - F94L = 0 Q204X = 0

Animal not scored.

Linear composites	Value	Reliability
Muscle		
Skeletal		
Function		

Herd data quality index

N/A

Copyright, Irish Cattle Breeding Federation ICBF

This report has been prepared by ICBF in good faith on the basis of information provided to it. No representation or warranty expressed or implied is made or given by ICBF as to the accuracy, reliability, completeness of this Report. ICBF shall not be liable for any losses (whether direct or indirect), damages, costs or expenses whatsoever, incurred or arising from any use of or reliance on this Report or the information contained in it by any person.

Lot 77 INISMURRAY ROXY ET

ID: 372215422690007 Breed: Charolais
 Sex: Female DOB: 03-Sep-2020

Owner: Paul Burke - Ardnaglass Grange Sligo Co Sligo

Breeder:

Sire: Texan-Gie
 TXG

Sire Verified (SNP)

Porto

Marquise

Loreto

Lisbonne

Izverygood
 Eurovision

Dam: Liscally Northern Star 1 Et
 372219140310261

Dam Verified (SNP)

Doonally New

Maerdy Entry

Hermes

Intruse

Padirac

Maerdy Vizla



Evaluation Date: Sep 2021 Next Evaluation Date: 23-Nov-2021

Star Rating (Within Charolais breed)	Economic Indexes	€uro value per progeny	Index Reliability	Star rating (across all beef breeds)
★	Replacement	-€2	47% (Average)	★
	Terminal	€102	50% (Average)	

Calving Difficulty (births requiring considerable assistance; % 3 & 4)

When Mated With:	Value	Reliability
Beef cows Breed avg: 5.7%,All breeds avg: 3.89%	+7.8%	73% (High)
Beef heifers Breed avg: 10.89%,All breeds avg: 8.16%	Values and reliability for calving difficulty when mated with beef heifers are available from the animal search on www.icbf.com	

Star Rating (Within Charolais breed)	Key Replacement Profit Traits	Value	Reliability	Star rating (across all beef breeds)
Expected Progeny Performance				
★★★★★★	Docility (1-5 scale) Breed avg: 0.04,All breeds avg: 0.02	0.1 scale	46% (Average)	★★★★★★
★★	Carcass weight (kg) Breed avg: 33.75kg,All breeds avg: 16.78kg	+30.2kg	46% (Average)	★★★★★★
★★	Carcass conformation (1-15 scale) Breed avg: 1.89,All breeds avg: 1.42	+1.73 scale	46% (Average)	★★★★

Expected Daughter Breeding Performance

	Daughter calving diff (% 3 & 4) Breed avg: 4.62%,All breeds avg: 5.36%	+5.8%	62%	
★★	Daughter Milk (kg) Breed avg: -3.52kg,All breeds avg: 2.39kg	-4.5kg	45% (Average)	★
★	Daughter calving interval (days) Breed avg: -1.34days,All breeds avg: -0.85days	+1.56days	44% (Average)	★

Additional Information:

Myostatin:F94L Carrier; NT821 Non Carrier

Myo Results - F94L = 1 Q204X = 0

Linear composites	Value	Reliability
Muscle		
Skeletal		
Function		

Herd data quality index

N/A

Animal not scored.

Copyright, Irish Cattle Breeding Federation ICBF

This report has been prepared by ICBF in good faith on the basis of information provided to it. No representation or warranty expressed or implied is made or given by ICBF as to the accuracy, reliability, completeness of this Report. ICBF shall not be liable for any losses (whether direct or indirect), damages, costs or expenses whatsoever, incurred or arising from any use of or reliance on this Report or the information contained in it by any person.

Lot 78 GOLDSTAR RAMONA ET

ID: 372212403680487

Breed: Charolais

Sex: Female

DOB: 03-Sep-2020



Owner: Martin Ryan - Copperfield House Cabra Thurles Co Tipperary

Breeder:

Sire: Goldstar Othello
CH5446

Sire Verified (SNP)

Goldstar Echo

Goldstar Haidi

Texan-Gie

Sheehills Ula

Theodat

Dentelle

Dam: Goldstar Edelwiss
IE331457450215

Dam Verified (SNP)

Major

Goldstar Vabelle

Berlioz

Charmille

Roi Mage

Sabelle



Evaluation Date: Sep 2021 Next Evaluation Date: 23-Nov-2021

Star Rating (Within Charolais breed)	Economic Indexes	€uro value per progeny	Index Reliability	Star rating (across all beef breeds)
★★★	Replacement	€60	44% (Average)	★★
	Terminal	€159	47% (Average)	

Calving Difficulty (births requiring considerable assistance; % 3 & 4)

When Mated With:	Value	Reliability
Beef cows Breed avg: 5.7%, All breeds avg: 3.89%	+6.8%	69% (High)
Beef heifers Breed avg: 10.89%, All breeds avg: 8.16%	Values and reliability for calving difficulty when mated with beef heifers are available from the animal search on www.icbf.com	

Star Rating (Within Charolais breed)	Key Replacement Profit Traits	Value	Reliability	Star rating (across all beef breeds)
Expected Progeny Performance				
★★★★★★	Docility (1-5 scale) Breed avg: 0.04, All breeds avg: 0.02	0.22 scale	54% (Average)	★★★★★★
★★★★★★	Carcass weight (kg) Breed avg: 33.75kg, All breeds avg: 16.78kg	+49.3kg	46% (Average)	★★★★★★
★★	Carcass conformation (1-15 scale) Breed avg: 1.89, All breeds avg: 1.42	+1.71 scale	42% (Average)	★★★★

Expected Daughter Breeding Performance

	Daughter calving diff (% 3 & 4) Breed avg: 4.62%, All breeds avg: 5.36%	+5.8%	56%	
★★★★	Daughter Milk (kg) Breed avg: -3.52kg, All breeds avg: 2.39kg	-2.5kg	43% (Average)	★
★	Daughter calving interval (days) Breed avg: -1.34days, All breeds avg: -0.85days	+0.41days	37% (Low)	★★

Additional Information:

Myo Results - F94L = 1 Q204X = 1

Linear composites	Value	Reliability
Muscle	125	52%
Skeletal	111	50%
Function	119	19%

Herd data quality index

N/A

Animal scored. Linear scores and weaning weights in evaluations

Copyright, Irish Cattle Breeding Federation ICBF

This report has been prepared by ICBF in good faith on the basis of information provided to it. No representation or warranty expressed or implied is made or given by ICBF as to the accuracy, reliability, completeness of this Report. ICBF shall not be liable for any losses (whether direct or indirect), damages, costs or expenses whatsoever, incurred or arising from any use of or reliance on this Report or the information contained in it by any person.

Lot 79 SHEEHILLS REMI ET					
ID: 372223397991310		Breed: Charolais			
Sex: Female		DOB: 04-Sep-2020			
Owner: John Searson - Sheehills Roscrea Co Tipperary					
Breeder:					
Sire: Clenagh Lyle Et CH4634 <u>Sire Verified (SNP)</u>		Domino	Aimable Anemone		
		Clenagh Tranquil	Pirate Clenagh Janice		
Dam: Sheehills Nightingale IE331267751139 <u>Dam Verified (SNP)</u>		Doonally New	Hermes Intruse		
		Cottage Imelda	Ecrin Rj Cottage Eve Et		
Evaluation Date: Sep 2021		Next Evaluation Date: 23-Nov-2021			
Star Rating (Within Charolais breed)		Economic Indexes	€uro value per progeny	Index Reliability	Star rating (across all beef breeds)
★	Replacement		€24	42% (Average)	★
	Terminal		€142	46% (Average)	
Calving Difficulty (births requiring considerable assistance; % 3 & 4)					
When Mated With:		Value		Reliability	
Beef cows Breed avg: 5.7%,All breeds avg: 3.89%		+8.4%		71% (High)	
Beef heifers Breed avg: 10.89%,All breeds avg: 8.16%		Values and reliability for calving difficulty when mated with beef heifers are available from the animal search on www.icbf.com			
Star Rating (Within Charolais breed)		Key Replacement Profit Traits	Value	Reliability	Star rating (across all beef breeds)
Expected Progeny Performance					
★★★★★	Docility (1-5 scale) Breed avg: 0.04,All breeds avg: 0.02		0.09 scale	43% (Average)	★★★★★
★★★★★	Carcass weight (kg) Breed avg: 33.75kg,All breeds avg: 16.78kg		+38.4kg	43% (Average)	★★★★★
★★★★★	Carcass conformation (1-15 scale) Breed avg: 1.89,All breeds avg: 1.42		+2.42 scale	42% (Average)	★★★★★
Expected Daughter Breeding Performance					
	Daughter calving diff (% 3 & 4) Breed avg: 4.62%,All breeds avg: 5.36%		+5.9%	58%	
★	Daughter Milk (kg) Breed avg: -3.52kg,All breeds avg: 2.39kg		-7.2kg	38% (Low)	★
★★	Daughter calving interval (days) Breed avg: -1.34days,All breeds avg: -0.85days		+0.23days	38% (Low)	★★
Additional Information:			Linear composites Value Reliability		
Myo Results - F94L = 1 Q204X = 1			Muscle		
			Skeletal		
			Function		
Animal not scored.			Herd data quality index		
			N/A		



Lot 80 INISMURRAY ROSIE ET

ID: 372215422610008 Breed: Charolais
 Sex: Female DOB: 04-Sep-2020

Owner: Paul Burke - Ardnaglass Grange Sligo Co Sligo

Breeder:

Sire: Texan-Gie
 TXG

Sire Verified (SNP)

Porto

Marquise

Loreto

Lisbonne

Izverygood
 Eurovision

Dam: Liscally Northern Star 1 Et
 372219140310261

Dam Verified (SNP)

Doonally New

Maerdy Entry

Hermes

Intruse

Padirac

Maerdy Vizla



Evaluation Date: Sep 2021 Next Evaluation Date: 23-Nov-2021

Star Rating (Within Charolais breed)	Economic Indexes	€uro value per progeny	Index Reliability	Star rating (across all beef breeds)
★	Replacement	-€2	47% (Average)	★
	Terminal	€108	50% (Average)	

Calving Difficulty (births requiring considerable assistance; % 3 & 4)

When Mated With:	Value	Reliability
Beef cows Breed avg: 5.7%,All breeds avg: 3.89%	+8%	73% (High)
Beef heifers Breed avg: 10.89%,All breeds avg: 8.16%	Values and reliability for calving difficulty when mated with beef heifers are available from the animal search on www.icbf.com	

Star Rating (Within Charolais breed)	Key Replacement Profit Traits	Value	Reliability	Star rating (across all beef breeds)
Expected Progeny Performance				
★★★★★	Docility (1-5 scale) Breed avg: 0.04,All breeds avg: 0.02	0.08 scale	46% (Average)	★★★★★
★★	Carcass weight (kg) Breed avg: 33.75kg,All breeds avg: 16.78kg	+32kg	46% (Average)	★★★★★
★★★★★	Carcass conformation (1-15 scale) Breed avg: 1.89,All breeds avg: 1.42	+2.01 scale	46% (Average)	★★★★★

Expected Daughter Breeding Performance

	Daughter calving diff (% 3 & 4) Breed avg: 4.62%,All breeds avg: 5.36%	+4.1%	63%	
★★	Daughter Milk (kg) Breed avg: -3.52kg,All breeds avg: 2.39kg	-5.3kg	45% (Average)	★
★	Daughter calving interval (days) Breed avg: -1.34days,All breeds avg: -0.85days	+1.49days	44% (Average)	★

Additional Information:

Myostatin:F94L Carrier; NT821 Non Carrier

Myo Results - F94L = 1 Q204X = 0

Linear composites	Value	Reliability
Muscle		
Skeletal		
Function		

Herd data quality index

N/A

Animal not scored.

Copyright, Irish Cattle Breeding Federation ICBF

This report has been prepared by ICBF in good faith on the basis of information provided to it. No representation or warranty expressed or implied is made or given by ICBF as to the accuracy, reliability, completeness of this Report. ICBF shall not be liable for any losses (whether direct or indirect), damages, costs or expenses whatsoever, incurred or arising from any use of or reliance on this Report or the information contained in it by any person.

Lot 81 MOHEEDIAN RITA				
ID: 372226345210093		Breed: Charolais		
Sex: Female		DOB: 04-Sep-2020		
Owner: Val Keane - Mohedian Croghan Boyle Co Roscommon				
Breeder:				
Sire: Goldstar Echo GHX Sire Verified (SNP)		Texan-Gie Sheehills Ula		Porto Marquise Doonally New Ballyboyle Nulla (Imp 00it)
Dam: Mohedian Jasmine IE311438110688		Fieldview Hendry Mohedian Daisy 1		Dartonhall Dougal Fieldview Demi Oldgrange Sindurain Mohedian Buttercup
<div>Evaluation Date: Sep 2021Next Evaluation Date: 23-Nov-2021</div>				
Star Rating (Within Charolais breed)		Economic Indexes	€uro value per progeny	Index Reliability
★★★★	Replacement		€81	47% (Average)
	Terminal		€138	49% (Average)
Calving Difficulty (births requiring considerable assistance; % 3 & 4)				
When Mated With:		Value		Reliability
Beef cows Breed avg: 5.7%,All breeds avg: 3.89%		+4.1%		75% (High)
Beef heifers Breed avg: 10.89%,All breeds avg: 8.16%		Values and reliability for calving difficulty when mated with beef heifers are available from the animal search on www.icbf.com		
Star Rating (Within Charolais breed)		Key Replacement Profit Traits	Value	Reliability
Expected Progeny Performance				
★★★	Docility (1-5 scale) Breed avg: 0.04,All breeds avg: 0.02		0.04 scale	46% (Average)
★★	Carcass weight (kg) Breed avg: 33.75kg,All breeds avg: 16.78kg		+29.5kg	46% (Average)
★★★★★	Carcass conformation (1-15 scale) Breed avg: 1.89,All breeds avg: 1.42		+2.13 scale	46% (Average)
Expected Daughter Breeding Performance				
	Daughter calving diff (% 3 & 4) Breed avg: 4.62%,All breeds avg: 5.36%		+6.2%	61%
★★	Daughter Milk (kg) Breed avg: -3.52kg,All breeds avg: 2.39kg		-5.4kg	46% (Average)
★★★★	Daughter calving interval (days) Breed avg: -1.34days,All breeds avg: -0.85days		-2.74days	43% (Average)
Additional Information:			Linear composites	
Myo Results - F94L = 0 Q204X = 0			Value	
			Reliability	
			Muscle	
			Skeletal	
			Function	
			Herd data quality index	
Animal not scored.			N/A	

Lot 82 GALLAWAY RICHELLA

ID: 372223587620685

Breed: Charolais

Sex: Female

DOB: 06-Sep-2020



Owner: Michael Kiernan - Augharan Carrigallen Po Via Cavan Co Leitrim

Breeder:

Sire: Knockmoyle10 Loki Et
CH4159

Sire Verified (SNP)

Pirate

Ashleigh Cleo (Et)

Dam: Gallaway Georgina
IE231327060431

Dam Verified (SNP)

Burradon Talisman

Lyonsdemesne Uma

Meillard Rj

Banquise

Doonally New
Ashleigh Pearl

Bleack Prince

Burradon Juicey

Oldstone Egbert

Lyonsdemesne Oriel



Evaluation Date: Sep 2021 Next Evaluation Date: 23-Nov-2021

Star Rating (Within Charolais breed)	Economic Indexes	€uro value per progeny	Index Reliability	Star rating (across all beef breeds)
★★★★	Replacement	€89	49% (Average)	★★★
	Terminal	€151	52% (Average)	

Calving Difficulty (births requiring considerable assistance; % 3 & 4)

When Mated With:	Value	Reliability
Beef cows Breed avg: 5.7%,All breeds avg: 3.89%	+6.9%	76% (High)
Beef heifers Breed avg: 10.89%,All breeds avg: 8.16%	Values and reliability for calving difficulty when mated with beef heifers are available from the animal search on www.icbf.com	

Star Rating (Within Charolais breed)	Key Replacement Profit Traits	Value	Reliability	Star rating (across all beef breeds)
Expected Progeny Performance				
★★★★★★	Docility (1-5 scale) Breed avg: 0.04,All breeds avg: 0.02	0.09 scale	58% (Average)	★★★★★★
★★★★★	Carcass weight (kg) Breed avg: 33.75kg,All breeds avg: 16.78kg	+38.3kg	50% (Average)	★★★★★★
★★★★★★	Carcass conformation (1-15 scale) Breed avg: 1.89,All breeds avg: 1.42	+2.18 scale	50% (Average)	★★★★★★

Expected Daughter Breeding Performance

	Daughter calving diff (% 3 & 4) Breed avg: 4.62%,All breeds avg: 5.36%	+4.2%	59%	
★★	Daughter Milk (kg) Breed avg: -3.52kg,All breeds avg: 2.39kg	-4.4kg	47% (Average)	★
★★	Daughter calving interval (days) Breed avg: -1.34days,All breeds avg: -0.85days	+0.33days	40% (Average)	★★

Additional Information:

Myo Results - F94L = 1 Q204X = 0

Linear composites	Value	Reliability
Muscle	103	53%
Skeletal	110	51%
Function	104	20%

Herd data quality index

N/A

Animal scored. Linear scores and weaning weights in evaluations

Copyright, Irish Cattle Breeding Federation ICBF

This report has been prepared by ICBF in good faith on the basis of information provided to it. No representation or warranty expressed or implied is made or given by ICBF as to the accuracy, reliability, completeness of this Report. ICBF shall not be liable for any losses (whether direct or indirect), damages, costs or expenses whatsoever, incurred or arising from any use of or reliance on this Report or the information contained in it by any person.

Lot 83 LAHEENS REAL DEAL ET

ID: 372222579950527

Breed: Charolais

Sex: Female

DOB: 06-Sep-2020

Owner: Cormac Duignan - Laheen Eslin Bridge Carrick-On-Shannon Co. Leitrim

Breeder:

Sire: Goldstar Echo
GHX

Sire Verified (SNP)

Texan-Gie

Sheehills Ula

Porto

Marquise

Doonally New

Ballyboyle Nulla (Imp 00it)

Dam: Laheens Fancy 1
IE231362540323

Dam Verified (SNP)

Fury Action

Laheens Una (Et)

Domino

Fury Treasure

Meillard Rj

Kilmore Eva



Evaluation Date: Sep 2021 Next Evaluation Date: 23-Nov-2021

Star Rating (Within Charolais breed)	Economic Indexes	€uro value per progeny	Index Reliability	Star rating (across all beef breeds)
★★★	Replacement	€69	49% (Average)	★★
	Terminal	€124	50% (Average)	

Calving Difficulty (births requiring considerable assistance; % 3 & 4)

When Mated With:	Value	Reliability
Beef cows Breed avg: 5.7%,All breeds avg: 3.89%	+5.9%	74% (High)
Beef heifers Breed avg: 10.89%,All breeds avg: 8.16%	Values and reliability for calving difficulty when mated with beef heifers are available from the animal search on www.icbf.com	

Star Rating (Within Charolais breed)	Key Replacement Profit Traits	Value	Reliability	Star rating (across all beef breeds)
Expected Progeny Performance				
★★★★★★	Docility (1-5 scale) Breed avg: 0.04,All breeds avg: 0.02	0.14 scale	48% (Average)	★★★★★★
★★	Carcass weight (kg) Breed avg: 33.75kg,All breeds avg: 16.78kg	+32kg	48% (Average)	★★★★★★
★★★★★	Carcass conformation (1-15 scale) Breed avg: 1.89,All breeds avg: 1.42	+1.95 scale	47% (Average)	★★★★★★

Expected Daughter Breeding Performance

	Daughter calving diff (% 3 & 4) Breed avg: 4.62%,All breeds avg: 5.36%	+5.7%	63%	
★★★	Daughter Milk (kg) Breed avg: -3.52kg,All breeds avg: 2.39kg	-3.6kg	49% (Average)	★
★★★★★	Daughter calving interval (days) Breed avg: -1.34days,All breeds avg: -0.85days	-2.41days	43% (Average)	★★★★★

Additional Information:

Myo Results - F94L = 0 Q204X = 0

Animal not scored.

Linear composites	Value	Reliability
Muscle		
Skeletal		
Function		

Herd data quality index

N/A

Copyright, Irish Cattle Breeding Federation ICBF

This report has been prepared by ICBF in good faith on the basis of information provided to it. No representation or warranty expressed or implied is made or given by ICBF as to the accuracy, reliability, completeness of this Report. ICBF shall not be liable for any losses (whether direct or indirect), damages, costs or expenses whatsoever, incurred or arising from any use of or reliance on this Report or the information contained in it by any person.

Lot 84 LOUGHROS RITA

ID: 372217264490325

Breed: Charolais

Sex: Female

DOB: 10-Sep-2020

Owner: Harold Given - Drimitten Loughros Point Ardara Co Donegal

Breeder:

Sire: Doonally New
CF52

Sire Verified (SNP)

Hermes

Intruse

Uranium

Athena

Campagnard
Dynamo

Dam: Loughros Fergie
IE161428270208

Dam Verified (SNP)

Oscar

Loughros Betty Davis

Major

Toise

Hollowtree Nickolas

Loughros Olive



Evaluation Date: Sep 2021 Next Evaluation Date: 23-Nov-2021

Star Rating (Within Charolais breed)	Economic Indexes	€uro value per progeny	Index Reliability	Star rating (across all beef breeds)
★	Replacement	€9	50% (Average)	★
	Terminal	€126	52% (Average)	

Calving Difficulty (births requiring considerable assistance; % 3 & 4)

When Mated With:	Value	Reliability
Beef cows Breed avg: 5.7%,All breeds avg: 3.89%	+9.2%	74% (High)
Beef heifers Breed avg: 10.89%,All breeds avg: 8.16%	Values and reliability for calving difficulty when mated with beef heifers are available from the animal search on www.icbf.com	

Star Rating (Within Charolais breed)	Key Replacement Profit Traits	Value	Reliability	Star rating (across all beef breeds)
Expected Progeny Performance				
★★★★★	Docility (1-5 scale) Breed avg: 0.04,All breeds avg: 0.02	0.06 scale	48% (Average)	★★★★★
★★★★	Carcass weight (kg) Breed avg: 33.75kg,All breeds avg: 16.78kg	+34.1kg	48% (Average)	★★★★★
★★★★★	Carcass conformation (1-15 scale) Breed avg: 1.89,All breeds avg: 1.42	+1.95 scale	48% (Average)	★★★★★

Expected Daughter Breeding Performance

	Daughter calving diff (% 3 & 4) Breed avg: 4.62%,All breeds avg: 5.36%	+6.5%	66%	
★	Daughter Milk (kg) Breed avg: -3.52kg,All breeds avg: 2.39kg	-5.8kg	49% (Average)	★
★	Daughter calving interval (days) Breed avg: -1.34days,All breeds avg: -0.85days	+2.74days	46% (Average)	★

Additional Information:

Myo Results - F94L = 0 Q204X = 1

Animal not scored.

Linear composites	Value	Reliability
Muscle		
Skeletal		
Function		

Herd data quality index

N/A

Copyright, Irish Cattle Breeding Federation ICBF

This report has been prepared by ICBF in good faith on the basis of information provided to it. No representation or warranty expressed or implied is made or given by ICBF as to the accuracy, reliability, completeness of this Report. ICBF shall not be liable for any losses (whether direct or indirect), damages, costs or expenses whatsoever, incurred or arising from any use of or reliance on this Report or the information contained in it by any person.

Lot 85 GOLDSTAR RITA

ID: 372212403650492

Breed: Charolais

Sex: Female

DOB: 10-Sep-2020

Owner: Martin Ryan - Copperfield House Cabra Thurles Co Tipperary

Breeder:

Sire: Horace Jd
S3338

Sire Verified (SNP)

Froufrou

Cadillac

Royal Baladin

Bouclette

Utrecht

Ure

Dam: Goldstar Marilyn
IE331457410376

Dam Verified (SNP)

Goldstar Echo

Goldstar Elle

Texan-Gie

Sheehills Ula

Caramel

Tendresse



Evaluation Date: Sep 2021 Next Evaluation Date: 23-Nov-2021

Star Rating (Within Charolais breed)	Economic Indexes	€uro value per progeny	Index Reliability	Star rating (across all beef breeds)
★★★	Replacement	€74	43% (Average)	★★
	Terminal	€140	46% (Average)	

Calving Difficulty (births requiring considerable assistance; % 3 & 4)

When Mated With:	Value	Reliability
Beef cows Breed avg: 5.7%, All breeds avg: 3.89%	+5.7%	71% (High)
Beef heifers Breed avg: 10.89%, All breeds avg: 8.16%	Values and reliability for calving difficulty when mated with beef heifers are available from the animal search on www.icbf.com	

Star Rating (Within Charolais breed)	Key Replacement Profit Traits	Value	Reliability	Star rating (across all beef breeds)
Expected Progeny Performance				
★★★★★	Docility (1-5 scale) Breed avg: 0.04, All breeds avg: 0.02	0.06 scale	50% (Average)	★★★★★
★★★★★★	Carcass weight (kg) Breed avg: 33.75kg, All breeds avg: 16.78kg	+41kg	45% (Average)	★★★★★★
★	Carcass conformation (1-15 scale) Breed avg: 1.89, All breeds avg: 1.42	+1.56 scale	42% (Average)	★★★★★

Expected Daughter Breeding Performance

	Daughter calving diff (% 3 & 4) Breed avg: 4.62%, All breeds avg: 5.36%	+4.9%	53%	
★	Daughter Milk (kg) Breed avg: -3.52kg, All breeds avg: 2.39kg	-6.1kg	43% (Average)	★
★★★★★★	Daughter calving interval (days) Breed avg: -1.34days, All breeds avg: -0.85days	-3.09days	33% (Low)	★★★★★★

Additional Information:

Myo Results - F94L = 1 Q204X = 0

Linear composites	Value	Reliability
Muscle	106	49%
Skeletal	115	46%
Function	107	12%

Herd data quality index

N/A

Animal scored. Linear scores and weaning weights in evaluations

Copyright, Irish Cattle Breeding Federation ICBF

This report has been prepared by ICBF in good faith on the basis of information provided to it. No representation or warranty expressed or implied is made or given by ICBF as to the accuracy, reliability, completeness of this Report. ICBF shall not be liable for any losses (whether direct or indirect), damages, costs or expenses whatsoever, incurred or arising from any use of or reliance on this Report or the information contained in it by any person.

Lot 86 GLENREE REBECA

ID: 372214302890447

Breed: Charolais

Sex: Female

DOB: 10-Sep-2020

Owner: John Anthony O'Grady - Creggane Glenamaddy Co Galway

Breeder:

Sire: Whitecliffe James CH4061 <u>Sire Verified (SNP)</u>	Bleack Digger	Balthayock Adonis Galcantray Abbey
	Whitecliffe Emma	Mowbraypark Paramount (E Whitecliffe Ursula
Dam: Claregal Libby IE181585370300	Elgin Davinci	Tyrol Elgin Ultra
	Liscally Grainne 2 Et	Pedro Liscally Blossom



Evaluation Date: Sep 2021

Next Evaluation Date: 23-Nov-2021

Star Rating (Within Charolais breed)	Economic Indexes	€uro value per progeny	Index Reliability	Star rating (across all beef breeds)
★	Replacement	€36	44% (Average)	★
	Terminal	€187	49% (Average)	

Calving Difficulty (births requiring considerable assistance; % 3 & 4)

When Mated With:	Value	Reliability
Beef cows Breed avg: 5.7%,All breeds avg: 3.89%	+8.2%	72% (High)
Beef heifers Breed avg: 10.89%,All breeds avg: 8.16%	Values and reliability for calving difficulty when mated with beef heifers are available from the animal search on www.icbf.com	

Star Rating (Within Charolais breed)	Key Replacement Profit Traits	Value	Reliability	Star rating (across all beef breeds)
Expected Progeny Performance				
★★★★★★	Docility (1-5 scale) Breed avg: 0.04,All breeds avg: 0.02	0.08 scale	47% (Average)	★★★★★★
★★★★★★	Carcass weight (kg) Breed avg: 33.75kg,All breeds avg: 16.78kg	+54.3kg	47% (Average)	★★★★★★
★★★★★★	Carcass conformation (1-15 scale) Breed avg: 1.89,All breeds avg: 1.42	+2.52 scale	46% (Average)	★★★★★★

Expected Daughter Breeding Performance

	Daughter calving diff (% 3 & 4) Breed avg: 4.62%,All breeds avg: 5.36%	+6.3%	57%	
★	Daughter Milk (kg) Breed avg: -3.52kg,All breeds avg: 2.39kg	-7.6kg	42% (Average)	★
★	Daughter calving interval (days) Breed avg: -1.34days,All breeds avg: -0.85days	+0.43days	37% (Low)	★★

Additional Information:

Myo Results - F94L = 1 Q204X = 1

Animal not scored.

Linear composites	Value	Reliability
Muscle		
Skeletal		
Function		

Herd data quality index

N/A

Copyright, Irish Cattle Breeding Federation ICBF

This report has been prepared by ICBF in good faith on the basis of information provided to it. No representation or warranty expressed or implied is made or given by ICBF as to the accuracy, reliability, completeness of this Report. ICBF shall not be liable for any losses (whether direct or indirect), damages, costs or expenses whatsoever, incurred or arising from any use of or reliance on this Report or the information contained in it by any person.

DOB: 14-Sep-2020

Breeder:

Lyonsdemesne Ormulu

Next Evaluation Date: 23-Nov-2021



This report has been prepared by ICBF in good faith on the basis of information provided to it. No representation or warranty expressed or implied is made or given by ICBF as to the accuracy, reliability, completeness of this Report. ICBF shall not be liable for any losses (whether direct or indirect), damages, costs or expenses whatsoever, incurred or arising from any use of or reliance on this Report or the information contained in it by any person.

Lot 88 SCARDAUNE ROSEMARY

ID: 372214191880443

Breed: Charolais

Sex: Female

DOB: 20-Sep-2020

Owner: Oliver Conway - Scardaune Claremorris Co Mayo

Breeder:

Sire: Pottlereagh Mark
CH4160

Sire Verified (SNP)

Cavelands Fenian

Drumhilla Aileen

Dam: Scardaune Noreen
372214191810395

Derryowen Harvey

Nore Glenelg Et

Noaille

Cavelands Carena

Enfield Hara Kiri

Drumhilla Ulrika

Roughan Echo

Derryowen Debbie

Balmyle Vagabond

Nore Argentina (Et)



Evaluation Date: Sep 2021 Next Evaluation Date: 23-Nov-2021

Star Rating (Within Charolais breed)	Economic Indexes	€uro value per progeny	Index Reliability	Star rating (across all beef breeds)
★★★★★	Replacement	€121	46% (Average)	★★★★★
	Terminal	€157	50% (Average)	

Calving Difficulty (births requiring considerable assistance; % 3 & 4)

When Mated With:	Value	Reliability
Beef cows Breed avg: 5.7%,All breeds avg: 3.89%	+4.5%	72% (High)
Beef heifers Breed avg: 10.89%,All breeds avg: 8.16%	Values and reliability for calving difficulty when mated with beef heifers are available from the animal search on www.icbf.com	

Star Rating (Within Charolais breed)	Key Replacement Profit Traits	Value	Reliability	Star rating (across all beef breeds)
Expected Progeny Performance				
★★★★★	Docility (1-5 scale) Breed avg: 0.04,All breeds avg: 0.02	0.06 scale	46% (Average)	★★★★★
★★★★★	Carcass weight (kg) Breed avg: 33.75kg,All breeds avg: 16.78kg	+40kg	50% (Average)	★★★★★
★★★★★	Carcass conformation (1-15 scale) Breed avg: 1.89,All breeds avg: 1.42	+2.22 scale	46% (Average)	★★★★★

Expected Daughter Breeding Performance

	Daughter calving diff (% 3 & 4) Breed avg: 4.62%,All breeds avg: 5.36%	+3.1%	56%	
★★★	Daughter Milk (kg) Breed avg: -3.52kg,All breeds avg: 2.39kg	-3.6kg	43% (Average)	★
★★	Daughter calving interval (days) Breed avg: -1.34days,All breeds avg: -0.85days	-0.27days	38% (Low)	★★

Additional Information:

Myo Results - F94L = 1 Q204X = 0

Animal not scored.

Linear composites	Value	Reliability
Muscle		
Skeletal		
Function		

Herd data quality index

N/A

Copyright, Irish Cattle Breeding Federation ICBF

This report has been prepared by ICBF in good faith on the basis of information provided to it. No representation or warranty expressed or implied is made or given by ICBF as to the accuracy, reliability, completeness of this Report. ICBF shall not be liable for any losses (whether direct or indirect), damages, costs or expenses whatsoever, incurred or arising from any use of or reliance on this Report or the information contained in it by any person.

Lot 89 COLOMANE ROSE ET					
ID: 372216382570703		Breed: Charolais			
Sex: Female		DOB: 02-Oct-2020			
Owner: John Ward - Dromourneen Bantry Co Cork					
Breeder:					
Sire: Texan-Gie TXG Sire Verified (SNP)		Porto		Loreto	
		Marquise		Lisbonne	
Dam: Colomane Olivia 372216382520590 Dam Verified (SNP)		Doonally New		Izverygood Eurovision	
		Cottage Gemma		Hermes	
				Intruse	
				Utrillo Mic	
				Cottage Emilie Et	
Evaluation Date: Sep 2021 Next Evaluation Date: 23-Nov-2021					
Star Rating (Within Charolais breed)		Economic Indexes	€uro value per progeny	Index Reliability	Star rating (across all beef breeds)
★★		Replacement	€47	47% (Average)	★
		Terminal	€122	50% (Average)	
Calving Difficulty (births requiring considerable assistance; % 3 & 4)					
When Mated With:		Value		Reliability	
Beef cows Breed avg: 5.7%,All breeds avg: 3.89%		+6.2%		73% (High)	
Beef heifers Breed avg: 10.89%,All breeds avg: 8.16%		Values and reliability for calving difficulty when mated with beef heifers are available from the animal search on www.icbf.com			
Star Rating (Within Charolais breed)		Key Replacement Profit Traits	Value	Reliability	Star rating (across all beef breeds)
Expected Progeny Performance					
★★★★★	Docility (1-5 scale) Breed avg: 0.04,All breeds avg: 0.02	0.1 scale	46% (Average)	★★★★★	
★★★	Carcass weight (kg) Breed avg: 33.75kg,All breeds avg: 16.78kg	+33.2kg	46% (Average)	★★★★★	
★★	Carcass conformation (1-15 scale) Breed avg: 1.89,All breeds avg: 1.42	+1.8 scale	46% (Average)	★★★★★	
Expected Daughter Breeding Performance					
	Daughter calving diff (% 3 & 4) Breed avg: 4.62%,All breeds avg: 5.36%	+4.9%	62%		
★★★★	Daughter Milk (kg) Breed avg: -3.52kg,All breeds avg: 2.39kg	-2.2kg	46% (Average)	★	
★★	Daughter calving interval (days) Breed avg: -1.34days,All breeds avg: -0.85days	-0.16days	43% (Average)	★★	
Additional Information:			Linear composites Value Reliability		
Myo Results - F94L = 1 Q204X = 0			Muscle		
			Skeletal		
			Function		
Animal not scored.			Herd data quality index		
			N/A		



Lot 90 COLOMANE RHIANNA ET

ID: 372216382580704

Breed: Charolais

Sex: Female

DOB: 02-Oct-2020

Owner: John Ward - Dromourneen Bantry Co Cork

Breeder:

Sire: Texan-Gie
TXG

Sire Verified (SNP)

Porto

Marquise

Loreto

Lisbonne

Izverygood

Eurovision

Dam: Colomane Olivia

372216382520590

Dam Verified (SNP)

Doonally New

Cottage Gemma

Hermes

Intruse

Utrillo Mic

Cottage Emilie Et



Evaluation Date: Sep 2021 Next Evaluation Date: 23-Nov-2021

Star Rating (Within Charolais breed)	Economic Indexes	€uro value per progeny	Index Reliability	Star rating (across all beef breeds)
★★	Replacement	€52	47% (Average)	★
	Terminal	€123	50% (Average)	

Calving Difficulty (births requiring considerable assistance; % 3 & 4)

When Mated With:	Value	Reliability
Beef cows Breed avg: 5.7%,All breeds avg: 3.89%	+6.5%	73% (High)
Beef heifers Breed avg: 10.89%,All breeds avg: 8.16%	Values and reliability for calving difficulty when mated with beef heifers are available from the animal search on www.icbf.com	

Star Rating (Within Charolais breed)	Key Replacement Profit Traits	Value	Reliability	Star rating (across all beef breeds)
Expected Progeny Performance				
★★★★★	Docility (1-5 scale) Breed avg: 0.04,All breeds avg: 0.02	0.12 scale	46% (Average)	★★★★★
★★★	Carcass weight (kg) Breed avg: 33.75kg,All breeds avg: 16.78kg	+34.7kg	46% (Average)	★★★★★
★★	Carcass conformation (1-15 scale) Breed avg: 1.89,All breeds avg: 1.42	+1.82 scale	46% (Average)	★★★★★

Expected Daughter Breeding Performance

	Daughter calving diff (% 3 & 4) Breed avg: 4.62%,All breeds avg: 5.36%	+4.2%	62%	
★★★★	Daughter Milk (kg) Breed avg: -3.52kg,All breeds avg: 2.39kg	-2kg	46% (Average)	★
★★	Daughter calving interval (days) Breed avg: -1.34days,All breeds avg: -0.85days	-0.34days	43% (Average)	★★★

Additional Information:

Myo Results - F94L = 0 Q204X = 1

Animal not scored.

Linear composites	Value	Reliability
Muscle		
Skeletal		
Function		

Herd data quality index

N/A

Copyright, Irish Cattle Breeding Federation ICBF

This report has been prepared by ICBF in good faith on the basis of information provided to it. No representation or warranty expressed or implied is made or given by ICBF as to the accuracy, reliability, completeness of this Report. ICBF shall not be liable for any losses (whether direct or indirect), damages, costs or expenses whatsoever, incurred or arising from any use of or reliance on this Report or the information contained in it by any person.

Lot 91 COLOMANE RACHEL ET

ID: 372216382560702

Breed: Charolais

Sex: Female

DOB: 02-Oct-2020

Owner: John Ward - Dromourneen Bantry Co Cork

Breeder:

Sire: Texan-Gie
TXG

Sire Verified (SNP)

Porto

Marquise

Loreto

Lisbonne

Izverygood

Eurovision

Dam: Colomane Olivia
372216382520590

Dam Verified (SNP)

Doonally New

Cottage Gemma

Hermes

Intruse

Utrillo Mic

Cottage Emilie Et



Evaluation Date: Sep 2021 Next Evaluation Date: 23-Nov-2021

Star Rating (Within Charolais breed)	Economic Indexes	€uro value per progeny	Index Reliability	Star rating (across all beef breeds)
★★	Replacement	€50	47% (Average)	★
	Terminal	€128	50% (Average)	

Calving Difficulty (births requiring considerable assistance; % 3 & 4)

When Mated With:	Value	Reliability
Beef cows Breed avg: 5.7%,All breeds avg: 3.89%	+6.9%	73% (High)
Beef heifers Breed avg: 10.89%,All breeds avg: 8.16%	Values and reliability for calving difficulty when mated with beef heifers are available from the animal search on www.icbf.com	

Star Rating (Within Charolais breed)	Key Replacement Profit Traits	Value	Reliability	Star rating (across all beef breeds)
Expected Progeny Performance				
★★★★★	Docility (1-5 scale) Breed avg: 0.04,All breeds avg: 0.02	0.09 scale	46% (Average)	★★★★★
★★★★★	Carcass weight (kg) Breed avg: 33.75kg,All breeds avg: 16.78kg	+35.2kg	46% (Average)	★★★★★
★★★★	Carcass conformation (1-15 scale) Breed avg: 1.89,All breeds avg: 1.42	+1.87 scale	46% (Average)	★★★★★

Expected Daughter Breeding Performance

	Daughter calving diff (% 3 & 4) Breed avg: 4.62%,All breeds avg: 5.36%	+5.2%	62%	
★★★★★	Daughter Milk (kg) Breed avg: -3.52kg,All breeds avg: 2.39kg	-1.9kg	46% (Average)	★
★★	Daughter calving interval (days) Breed avg: -1.34days,All breeds avg: -0.85days	+0.31days	43% (Average)	★★

Additional Information:

Myo Results - F94L = 0 Q204X = 1

Animal not scored.

Linear composites	Value	Reliability
Muscle		
Skeletal		
Function		

Herd data quality index

N/A

Copyright, Irish Cattle Breeding Federation ICBF

This report has been prepared by ICBF in good faith on the basis of information provided to it. No representation or warranty expressed or implied is made or given by ICBF as to the accuracy, reliability, completeness of this Report. ICBF shall not be liable for any losses (whether direct or indirect), damages, costs or expenses whatsoever, incurred or arising from any use of or reliance on this Report or the information contained in it by any person.

Lot 93 MAGHERMORE ROCHELLE

ID: 372214864080518

Breed: Charolais

Sex: Female

DOB: 05-Oct-2020

Owner: Michael Grant - Umrican Buncrana Co Donegal

Breeder:

Sire: Torino
CH2194

Sire Verified (SNP)

Impair

Raissa

Blason
Officine

Oscar 9836
Elegante

Dam: Maghermore Olympia Et
372214864070459

Dam Verified (SNP)

Inverlochy Ferdie

Maghermore Vera

Balmyle Bollinger
Inverlochy Une

Doonally New
Ballylast Nell



Evaluation Date: Sep 2021 Next Evaluation Date: 23-Nov-2021

Star Rating (Within Charolais breed)	Economic Indexes	€uro value per progeny	Index Reliability	Star rating (across all beef breeds)
★★★	Replacement	€71	44% (Average)	★★
	Terminal	€123	48% (Average)	

Calving Difficulty (births requiring considerable assistance; % 3 & 4)

When Mated With:	Value	Reliability
Beef cows Breed avg: 5.7%,All breeds avg: 3.89%	+3.1%	71% (High)
Beef heifers Breed avg: 10.89%,All breeds avg: 8.16%	Values and reliability for calving difficulty when mated with beef heifers are available from the animal search on www.icbf.com	

Star Rating (Within Charolais breed)	Key Replacement Profit Traits	Value	Reliability	Star rating (across all beef breeds)
Expected Progeny Performance				
★★★	Docility (1-5 scale) Breed avg: 0.04,All breeds avg: 0.02	0.04 scale	45% (Average)	★★★★
★★	Carcass weight (kg) Breed avg: 33.75kg,All breeds avg: 16.78kg	+31kg	46% (Average)	★★★★★
★	Carcass conformation (1-15 scale) Breed avg: 1.89,All breeds avg: 1.42	+1.59 scale	46% (Average)	★★★★

Expected Daughter Breeding Performance

	Daughter calving diff (% 3 & 4) Breed avg: 4.62%,All breeds avg: 5.36%	+5.7%	56%	
★★★★★	Daughter Milk (kg) Breed avg: -3.52kg,All breeds avg: 2.39kg	+1.9kg	44% (Average)	★★★
★★	Daughter calving interval (days) Breed avg: -1.34days,All breeds avg: -0.85days	+0.34days	37% (Low)	★★

Additional Information:

Myo Results - F94L = 1 Q204X = 0

Animal not scored.

Linear composites	Value	Reliability
Muscle		
Skeletal		
Function		

Herd data quality index

N/A

Copyright, Irish Cattle Breeding Federation ICBF

This report has been prepared by ICBF in good faith on the basis of information provided to it. No representation or warranty expressed or implied is made or given by ICBF as to the accuracy, reliability, completeness of this Report. ICBF shall not be liable for any losses (whether direct or indirect), damages, costs or expenses whatsoever, incurred or arising from any use of or reliance on this Report or the information contained in it by any person.

Lot 94 CORNEY ROE

ID: 372213098851057

Breed: Charolais

Sex: Female

DOB: 15-Oct-2020



Owner: David Magee - Cornacrum Ardrougher Ballyconnell Co Cavan

Breeder:

Sire: Pirate
PTE

Sire Verified (SNP)

Meillard Rj

Banquise

Invincible

Badine

Voltaire

Proie

Dam: Corney Nora

372213098830949

Dam Verified (SNP)

Crossmolina Euro

Corney Ingrid

Thrunton Voldemort

Crossmolina Una

Bleack Digger

Corney Flos



Evaluation Date: Sep 2021 Next Evaluation Date: 23-Nov-2021

Star Rating (Within Charolais breed)	Economic Indexes	€uro value per progeny	Index Reliability	Star rating (across all beef breeds)
★★	Replacement	€44	50% (Average)	★
	Terminal	€148	51% (Average)	

Calving Difficulty (births requiring considerable assistance; % 3 & 4)

When Mated With:	Value	Reliability
Beef cows Breed avg: 5.7%,All breeds avg: 3.89%	+5.5%	73% (High)
Beef heifers Breed avg: 10.89%,All breeds avg: 8.16%	Values and reliability for calving difficulty when mated with beef heifers are available from the animal search on www.icbf.com	

Star Rating (Within Charolais breed)	Key Replacement Profit Traits	Value	Reliability	Star rating (across all beef breeds)
Expected Progeny Performance				
★★	Docility (1-5 scale) Breed avg: 0.04,All breeds avg: 0.02	0.01 scale	46% (Average)	★★★
★★★★★	Carcass weight (kg) Breed avg: 33.75kg,All breeds avg: 16.78kg	+38.2kg	47% (Average)	★★★★★
★★★★★	Carcass conformation (1-15 scale) Breed avg: 1.89,All breeds avg: 1.42	+2.07 scale	47% (Average)	★★★★★

Expected Daughter Breeding Performance

	Daughter calving diff (% 3 & 4) Breed avg: 4.62%,All breeds avg: 5.36%	+5.1%	64%	
★★	Daughter Milk (kg) Breed avg: -3.52kg,All breeds avg: 2.39kg	-4.5kg	47% (Average)	★
★★	Daughter calving interval (days) Breed avg: -1.34days,All breeds avg: -0.85days	-0.44days	46% (Average)	★★★

Additional Information:

Myo Results - F94L = 0 Q204X = 1

Animal not scored.

Linear composites	Value	Reliability
Muscle		
Skeletal		
Function		

Herd data quality index

N/A

Copyright, Irish Cattle Breeding Federation ICBF

This report has been prepared by ICBF in good faith on the basis of information provided to it. No representation or warranty expressed or implied is made or given by ICBF as to the accuracy, reliability, completeness of this Report. ICBF shall not be liable for any losses (whether direct or indirect), damages, costs or expenses whatsoever, incurred or arising from any use of or reliance on this Report or the information contained in it by any person.

Lot 95 CLOONCARREEN REALTA

ID: 372225190590306

Breed: Charolais

Sex: Female

DOB: 17-Oct-2020

Owner: Brian Faughnan - Clooncarne Bornacoola Co Leitrim

Breeder:

Sire: Cavelands Fenian
LZF

Sire Verified (SNP)

Noaille

Cavelands Carena

Dam: Clooncarreen Olivia
372225190570254

Dam Verified (SNP)

Whitecliffe James

Thrunton Freda

Eddy

Janina

Indurain

Cavelands Ulricka

Bleack Digger

Whitecliffe Emma

Newhouse Bigal

Thrunton Ballerina



Evaluation Date: Sep 2021 Next Evaluation Date: 23-Nov-2021

Star Rating (Within Charolais breed)	Economic Indexes	€uro value per progeny	Index Reliability	Star rating (across all beef breeds)
★★★★★	Replacement	€150	48% (Average)	★★★★★
	Terminal	€146	49% (Average)	

Calving Difficulty (births requiring considerable assistance; % 3 & 4)

When Mated With:	Value	Reliability
Beef cows Breed avg: 5.7%,All breeds avg: 3.89%	+5%	72% (High)
Beef heifers Breed avg: 10.89%,All breeds avg: 8.16%	Values and reliability for calving difficulty when mated with beef heifers are available from the animal search on www.icbf.com	

Star Rating (Within Charolais breed)	Key Replacement Profit Traits	Value	Reliability	Star rating (across all beef breeds)
Expected Progeny Performance				
★★★	Docility (1-5 scale) Breed avg: 0.04,All breeds avg: 0.02	0.04 scale	46% (Average)	★★★★★
★★★★★	Carcass weight (kg) Breed avg: 33.75kg,All breeds avg: 16.78kg	+39.9kg	46% (Average)	★★★★★
★★★★★	Carcass conformation (1-15 scale) Breed avg: 1.89,All breeds avg: 1.42	+1.97 scale	46% (Average)	★★★★★

Expected Daughter Breeding Performance

	Daughter calving diff (% 3 & 4) Breed avg: 4.62%,All breeds avg: 5.36%	+3.6%	61%	
★★★★★	Daughter Milk (kg) Breed avg: -3.52kg,All breeds avg: 2.39kg	+1.2kg	47% (Average)	★★
★★★★★	Daughter calving interval (days) Breed avg: -1.34days,All breeds avg: -0.85days	-4.19days	44% (Average)	★★★★★

Additional Information:

Myostatin:F94L Carrier; NT821 Non Carrier

Myo Results - F94L = 1 Q204X = 0

Linear composites	Value	Reliability
Muscle		
Skeletal		
Function		

Herd data quality index

N/A

Animal not scored.

Copyright, Irish Cattle Breeding Federation ICBF

This report has been prepared by ICBF in good faith on the basis of information provided to it. No representation or warranty expressed or implied is made or given by ICBF as to the accuracy, reliability, completeness of this Report. ICBF shall not be liable for any losses (whether direct or indirect), damages, costs or expenses whatsoever, incurred or arising from any use of or reliance on this Report or the information contained in it by any person.

Lot 96 ROOSKEYNAMONA ROXANNE ET				
ID: 372219703460814		Breed: Charolais		
Sex: Female		DOB: 17-Oct-2020		
Owner: Gerard A Mulligan - Rooskeynamona Mohill Co Leitrim				
Breeder:				
Sire: Lyonsdemesne Tzar TZA		Domino		Aimable
Sire Verified (SNP)		Kilboy Frivole (Imp 91f)		Anemone
Dam: Rooskeynamona Delila IE231421270407		Bova Sylvain		Britisch B Badoit
		Rooskeynamona Vagabon		Oriental
				Jacobine
				Doonally New
				Henbrook (Ccl) Milly
Evaluation Date: Sep 2021 Next Evaluation Date: 23-Nov-2021				
Star Rating (Within Charolais breed)	Economic Indexes	€uro value per progeny	Index Reliability	Star rating (across all beef breeds)
★	Replacement	€37	51% (Average)	★
	Terminal	€137	51% (Average)	
Calving Difficulty (births requiring considerable assistance; % 3 & 4)				
When Mated With:		Value	Reliability	
Beef cows Breed avg: 5.7%,All breeds avg: 3.89%		+9%	75% (High)	
Beef heifers Breed avg: 10.89%,All breeds avg: 8.16%		Values and reliability for calving difficulty when mated with beef heifers are available from the animal search on www.icbf.com		
Star Rating (Within Charolais breed)	Key Replacement Profit Traits	Value	Reliability	Star rating (across all beef breeds)
Expected Progeny Performance				
★★★	Docility (1-5 scale) Breed avg: 0.04,All breeds avg: 0.02	0.04 scale	49% (Average)	★★★★
★★★★★★	Carcass weight (kg) Breed avg: 33.75kg,All breeds avg: 16.78kg	+41kg	48% (Average)	★★★★★★
★★★	Carcass conformation (1-15 scale) Breed avg: 1.89,All breeds avg: 1.42	+1.83 scale	48% (Average)	★★★★★★
Expected Daughter Breeding Performance				
	Daughter calving diff (% 3 & 4) Breed avg: 4.62%,All breeds avg: 5.36%	+3.9%	66%	
★	Daughter Milk (kg) Breed avg: -3.52kg,All breeds avg: 2.39kg	-5.8kg	49% (Average)	★
★★	Daughter calving interval (days) Breed avg: -1.34days,All breeds avg: -0.85days	+0.21days	46% (Average)	★★
Additional Information: Myostatin:F94L Non Carrier; NT821 Non Carrier Myo Results - F94L = 0 Q204X = 1		Linear composites Value Reliability		
		Muscle		
		Skeletal		
		Function		
Animal not scored.		Herd data quality index		
		N/A		



This report has been prepared by ICBF in good faith on the basis of information provided to it. No representation or warranty expressed or implied is made or given by ICBF as to the accuracy, reliability, completeness of this Report. ICBF shall not be liable for any losses (whether direct or indirect), damages, costs or expenses whatsoever, incurred or arising from any use of or reliance on this Report or the information contained in it by any person.

Lot 98 GOLDSTAR ROSEANNE ET

ID: 372212403630499

Breed: Charolais

Sex: Female

DOB: 24-Oct-2020



Owner: Martin Ryan - Copperfield House Cabra Thurles Co Tipperary

Breeder:

Sire: Goldstar Hugo 2 Et
CH4077

Sire Verified (SNP)

Jumper

Cooper

Ritournell

Goldstar Florence Et

Major

Merveille

Dam: Goldstar Jamaïque
FR6356803781

Dam Verified (SNP)

Texan-Gie

Porto

Marquise

Goldstar Falkland

Valseur

Dolce Vita



Evaluation Date: Sep 2021 Next Evaluation Date: 23-Nov-2021

Star Rating (Within Charolais breed)	Economic Indexes	€uro value per progeny	Index Reliability	Star rating (across all beef breeds)
★	Replacement	€23	45% (Average)	★
	Terminal	€142	49% (Average)	

Calving Difficulty (births requiring considerable assistance; % 3 & 4)

When Mated With:	Value	Reliability
Beef cows Breed avg: 5.7%, All breeds avg: 3.89%	+9%	70% (High)
Beef heifers Breed avg: 10.89%, All breeds avg: 8.16%	Values and reliability for calving difficulty when mated with beef heifers are available from the animal search on www.icbf.com	

Star Rating (Within Charolais breed)	Key Replacement Profit Traits	Value	Reliability	Star rating (across all beef breeds)
Expected Progeny Performance				
★★	Docility (1-5 scale) Breed avg: 0.04, All breeds avg: 0.02	0.01 scale	55% (Average)	★★★
★★★★★★	Carcass weight (kg) Breed avg: 33.75kg, All breeds avg: 16.78kg	+44.9kg	49% (Average)	★★★★★★
★★★★★★	Carcass conformation (1-15 scale) Breed avg: 1.89, All breeds avg: 1.42	+2.11 scale	46% (Average)	★★★★★★

Expected Daughter Breeding Performance

	Daughter calving diff (% 3 & 4) Breed avg: 4.62%, All breeds avg: 5.36%	+4.5%	56%	
★★★	Daughter Milk (kg) Breed avg: -3.52kg, All breeds avg: 2.39kg	-3.9kg	41% (Average)	★
★	Daughter calving interval (days) Breed avg: -1.34days, All breeds avg: -0.85days	+0.94days	37% (Low)	★★

Additional Information:

Myo Results - F94L = 0 Q204X = 1

Linear composites	Value	Reliability
Muscle	122	54%
Skeletal	130	51%
Function	111	20%

Herd data quality index

N/A

Animal scored. Linear scores and weaning weights in evaluations

Copyright, Irish Cattle Breeding Federation ICBF

This report has been prepared by ICBF in good faith on the basis of information provided to it. No representation or warranty expressed or implied is made or given by ICBF as to the accuracy, reliability, completeness of this Report. ICBF shall not be liable for any losses (whether direct or indirect), damages, costs or expenses whatsoever, incurred or arising from any use of or reliance on this Report or the information contained in it by any person.

Lot 99 GOLDSTAR ROSETTE ET

ID: 372212403620498

Breed: Charolais

Sex: Female

DOB: 24-Oct-2020



Owner: Martin Ryan - Copperfield House Cabra Thurles Co Tipperary

Breeder:

Sire: Goldstar Hugo 2 Et
CH4077

Sire Verified (SNP)

Jumper

Cooper

Ritournell

Goldstar Florence Et

Major

Merveille

Dam: Goldstar Jamaïque
FR6356803781

Dam Verified (SNP)

Texan-Gie

Porto

Marquise

Goldstar Falkland

Valseur

Dolce Vita



Evaluation Date: Sep 2021 Next Evaluation Date: 23-Nov-2021

Star Rating (Within Charolais breed)	Economic Indexes	€uro value per progeny	Index Reliability	Star rating (across all beef breeds)
★★	Replacement	€39	45% (Average)	★
	Terminal	€129	48% (Average)	

Calving Difficulty (births requiring considerable assistance; % 3 & 4)

When Mated With:	Value	Reliability
Beef cows Breed avg: 5.7%, All breeds avg: 3.89%	+9.2%	67% (High)
Beef heifers Breed avg: 10.89%, All breeds avg: 8.16%	Values and reliability for calving difficulty when mated with beef heifers are available from the animal search on www.icbf.com	

Star Rating (Within Charolais breed)	Key Replacement Profit Traits	Value	Reliability	Star rating (across all beef breeds)
Expected Progeny Performance				
★★	Docility (1-5 scale) Breed avg: 0.04, All breeds avg: 0.02	0.01 scale	55% (Average)	★★★
★★★★★★	Carcass weight (kg) Breed avg: 33.75kg, All breeds avg: 16.78kg	+40.3kg	49% (Average)	★★★★★★
★★★★	Carcass conformation (1-15 scale) Breed avg: 1.89, All breeds avg: 1.42	+1.97 scale	46% (Average)	★★★★★★

Expected Daughter Breeding Performance

	Daughter calving diff (% 3 & 4) Breed avg: 4.62%, All breeds avg: 5.36%	+3.5%	53%	
★★★★	Daughter Milk (kg) Breed avg: -3.52kg, All breeds avg: 2.39kg	-1.6kg	41% (Average)	★
★	Daughter calving interval (days) Breed avg: -1.34days, All breeds avg: -0.85days	+1.45days	37% (Low)	★

Additional Information:

Myo Results - No Results

Linear composites	Value	Reliability
Muscle	124	54%
Skeletal	127	51%
Function	111	20%

Herd data quality index

N/A

Animal scored. Linear scores and weaning weights in evaluations

Copyright, Irish Cattle Breeding Federation ICBF

This report has been prepared by ICBF in good faith on the basis of information provided to it. No representation or warranty expressed or implied is made or given by ICBF as to the accuracy, reliability, completeness of this Report. ICBF shall not be liable for any losses (whether direct or indirect), damages, costs or expenses whatsoever, incurred or arising from any use of or reliance on this Report or the information contained in it by any person.

Lot 100 BALLINAMUCK ROISIN ROO

ID: 372224790141029

Breed: Charolais

Sex: Female

DOB: 31-Oct-2020

Owner: Patrick Cassidy - Fardromin Ballinamuck Co Longford

Breeder:

Sire: Fiston
FSZ

Sire Verified (SNP)

Tinor

Baronne

Laurel

Odette

Populair
Tristesse

Dam: Cloonshanna Ita
IE311385230155

Dam Verified (SNP)

Prime Roberto

Drumfin Tiffany

Indurain

Prime Noelle

Dolland Puff Daddy
Drumfin (Abh) Orla



Evaluation Date: Sep 2021 Next Evaluation Date: 23-Nov-2021

Star Rating (Within Charolais breed)	Economic Indexes	€uro value per progeny	Index Reliability	Star rating (across all beef breeds)
★★★	Replacement	€61	49% (Average)	★★
	Terminal	€140	50% (Average)	

Calving Difficulty (births requiring considerable assistance; % 3 & 4)

When Mated With:	Value	Reliability
Beef cows Breed avg: 5.7%,All breeds avg: 3.89%	+4.9%	72% (High)
Beef heifers Breed avg: 10.89%,All breeds avg: 8.16%	Values and reliability for calving difficulty when mated with beef heifers are available from the animal search on www.icbf.com	

Star Rating (Within Charolais breed)	Key Replacement Profit Traits	Value	Reliability	Star rating (across all beef breeds)
Expected Progeny Performance				
★★	Docility (1-5 scale) Breed avg: 0.04,All breeds avg: 0.02	0.02 scale	47% (Average)	★★★
★★★★★	Carcass weight (kg) Breed avg: 33.75kg,All breeds avg: 16.78kg	+35.7kg	47% (Average)	★★★★★
★★★★★	Carcass conformation (1-15 scale) Breed avg: 1.89,All breeds avg: 1.42	+2.02 scale	47% (Average)	★★★★★

Expected Daughter Breeding Performance

	Daughter calving diff (% 3 & 4) Breed avg: 4.62%,All breeds avg: 5.36%	+2.3%	63%	
★★	Daughter Milk (kg) Breed avg: -3.52kg,All breeds avg: 2.39kg	-5.3kg	49% (Average)	★
★	Daughter calving interval (days) Breed avg: -1.34days,All breeds avg: -0.85days	+1.36days	46% (Average)	★

Additional Information:

Myo Results - No Results

Animal not scored.

Linear composites	Value	Reliability
Muscle		
Skeletal		
Function		

Herd data quality index

N/A

Copyright, Irish Cattle Breeding Federation ICBF

This report has been prepared by ICBF in good faith on the basis of information provided to it. No representation or warranty expressed or implied is made or given by ICBF as to the accuracy, reliability, completeness of this Report. ICBF shall not be liable for any losses (whether direct or indirect), damages, costs or expenses whatsoever, incurred or arising from any use of or reliance on this Report or the information contained in it by any person.

Lot 101 DERRYVANE ROCKALL

ID: 372224639790053

Breed: Charolais

Sex: Female

DOB: 01-Nov-2020

Owner: Anthony Rabbett - Lenamore Muff Lifford Co Donegal

Breeder:

Sire: Scardaune Mark

CH4491

Sire Verified (SNP)

Derryowen Harvey

Scardaune Gena

Roughan Echo

Derryowen Debbie

Nelson

Scardaune Ellie

Dam: Derryvane Nellie

372224639740032

Dam Verified (SNP)

Strangagone Jones

Stranagone Gem

Bleack Digger

Stranagone Erin

Goldies Champion

Ploughfield Unity

Evaluation Date: Sep 2021

Next Evaluation Date: 23-Nov-2021

Star Rating (Within Charolais breed)	Economic Indexes	€uro value per progeny	Index Reliability	Star rating (across all beef breeds)
★★★★	Replacement	€97	20% (Low)	★★★★
	Terminal	€136	28% (Low)	

Calving Difficulty (births requiring considerable assistance; % 3 & 4)

When Mated With:	Value	Reliability
Beef cows Breed avg: 5.7%,All breeds avg: 3.89%	+6.9%	25% (Low)
Beef heifers Breed avg: 10.89%,All breeds avg: 8.16%	Values and reliability for calving difficulty when mated with beef heifers are available from the animal search on www.icbf.com	

Star Rating (Within Charolais breed)	Key Replacement Profit Traits	Value	Reliability	Star rating (across all beef breeds)
Expected Progeny Performance				
★★★★★★	Docility (1-5 scale) Breed avg: 0.04,All breeds avg: 0.02	0.1 scale	33% (Low)	★★★★★★
★★★★★★	Carcass weight (kg) Breed avg: 33.75kg,All breeds avg: 16.78kg	+40.5kg	32% (Low)	★★★★★★
★★★	Carcass conformation (1-15 scale) Breed avg: 1.89,All breeds avg: 1.42	+1.91 scale	32% (Low)	★★★★★★
Expected Daughter Breeding Performance				
	Daughter calving diff (% 3 & 4) Breed avg: 4.62%,All breeds avg: 5.36%	+4.6%	5%	
★★★★★★	Daughter Milk (kg) Breed avg: -3.52kg,All breeds avg: 2.39kg	-0.6kg	21% (Low)	★★
★★★	Daughter calving interval (days) Breed avg: -1.34days,All breeds avg: -0.85days	-1.28days	8% (V Low)	★★★

Additional Information:

Myo Results - F94L = 1 Q204X = 1

Linear composites	Value	Reliability
Muscle		
Skeletal		
Function		

Herd data quality index

N/A

Animal not scored.

Copyright, Irish Cattle Breeding Federation ICBF

This report has been prepared by ICBF in good faith on the basis of information provided to it. No representation or warranty expressed or implied is made or given by ICBF as to the accuracy, reliability, completeness of this Report. ICBF shall not be liable for any losses (whether direct or indirect), damages, costs or expenses whatsoever, incurred or arising from any use of or reliance on this Report or the information contained in it by any person.

Lot 102 CLOONCARREEN RUBY

ID: 372225190520308

Breed: Charolais

Sex: Female

DOB: 02-Nov-2020

Owner: Brian Faughnan - Clooncarne Bornacoola Co Leitrim

Breeder:

Sire: Fiston FSZ

Sire Verified (SNP)

Tinor

Baronne

Laurel

Odette

Populair

Tristesse

Dam: Clooncarreen Nathelie 372225190540235

Dam Verified (SNP)

Doonally New

Thrunton Freda

Hermes

Intruse

Newhouse Bigal

Thrunton Ballerina

Evaluation Date: Sep 2021

Next Evaluation Date: 23-Nov-2021

Star Rating (Within Charolais breed)	Economic Indexes	€uro value per progeny	Index Reliability	Star rating (across all beef breeds)
★★★★★	Replacement	€104	34% (Low)	★★★★
	Terminal	€163	35% (Low)	

Calving Difficulty (births requiring considerable assistance; % 3 & 4)

When Mated With:	Value	Reliability
Beef cows Breed avg: 5.7%,All breeds avg: 3.89%	+6%	38% (Low)
Beef heifers Breed avg: 10.89%,All breeds avg: 8.16%	Values and reliability for calving difficulty when mated with beef heifers are available from the animal search on www.icbf.com	

Star Rating (Within Charolais breed)	Key Replacement Profit Traits	Value	Reliability	Star rating (across all beef breeds)
Expected Progeny Performance				
★★★★	Docility (1-5 scale) Breed avg: 0.04,All breeds avg: 0.02	0.06 scale	38% (Low)	★★★★
★★★★★	Carcass weight (kg) Breed avg: 33.75kg,All breeds avg: 16.78kg	+42.7kg	37% (Low)	★★★★★
★★★★★	Carcass conformation (1-15 scale) Breed avg: 1.89,All breeds avg: 1.42	+2.12 scale	36% (Low)	★★★★★
Expected Daughter Breeding Performance				
	Daughter calving diff (% 3 & 4) Breed avg: 4.62%,All breeds avg: 5.36%	+4.5%	30%	
★★★★★	Daughter Milk (kg) Breed avg: -3.52kg,All breeds avg: 2.39kg	-0.6kg	39% (Low)	★★
★★★	Daughter calving interval (days) Breed avg: -1.34days,All breeds avg: -0.85days	-1.32days	29% (Low)	★★★

Additional Information:

Myo Results - F94L = 0 Q204X = 2

Linear composites	Value	Reliability
Muscle		
Skeletal		
Function		

Herd data quality index

N/A

Animal not scored.

Copyright, Irish Cattle Breeding Federation ICBF

This report has been prepared by ICBF in good faith on the basis of information provided to it. No representation or warranty expressed or implied is made or given by ICBF as to the accuracy, reliability, completeness of this Report. ICBF shall not be liable for any losses (whether direct or indirect), damages, costs or expenses whatsoever, incurred or arising from any use of or reliance on this Report or the information contained in it by any person.

Lot 103 BALLYALLA RHEA 2

ID: 372224093681539

Breed: Charolais

Sex: Female

DOB: 03-Nov-2020

Owner: William John Dinsmore - Ballyalla Ballintra Co Donegal

Breeder:

Sire: Fleetwood FWO

Sire Verified (SNP)

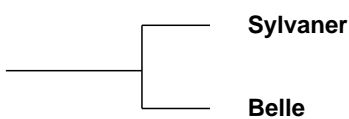

Dam: Ballyalla Lucy IE161548941184

Dam Verified (SNP)

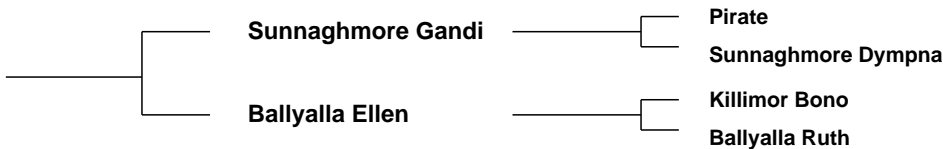

Evaluation Date: Sep 2021

Next Evaluation Date: 23-Nov-2021

Star Rating (Within Charolais breed)	Economic Indexes	€uro value per progeny	Index Reliability	Star rating (across all beef breeds)
★★	Replacement	€40	48% (Average)	★
	Terminal	€138	50% (Average)	

Calving Difficulty (births requiring considerable assistance; % 3 & 4)

When Mated With:	Value	Reliability
Beef cows Breed avg: 5.7%,All breeds avg: 3.89%	+5.4%	75% (High)
Beef heifers Breed avg: 10.89%,All breeds avg: 8.16%	Values and reliability for calving difficulty when mated with beef heifers are available from the animal search on www.icbf.com	

Star Rating (Within Charolais breed)	Key Replacement Profit Traits	Value	Reliability	Star rating (across all beef breeds)
Expected Progeny Performance				
★★★★★★	Docility (1-5 scale) Breed avg: 0.04,All breeds avg: 0.02	0.13 scale	47% (Average)	★★★★★★
★★	Carcass weight (kg) Breed avg: 33.75kg,All breeds avg: 16.78kg	+31.4kg	47% (Average)	★★★★★★
★★★★★★	Carcass conformation (1-15 scale) Breed avg: 1.89,All breeds avg: 1.42	+2.26 scale	46% (Average)	★★★★★★

Expected Daughter Breeding Performance

	Daughter calving diff (% 3 & 4) Breed avg: 4.62%,All breeds avg: 5.36%	+4%	63%	
★	Daughter Milk (kg) Breed avg: -3.52kg,All breeds avg: 2.39kg	-7.4kg	48% (Average)	★
★★	Daughter calving interval (days) Breed avg: -1.34days,All breeds avg: -0.85days	+0.19days	44% (Average)	★★

Additional Information:

Myo Results - F94L = 1 Q204X = 1

Animal not scored.

Linear composites	Value	Reliability
Muscle		
Skeletal		
Function		

Herd data quality index

N/A

Copyright, Irish Cattle Breeding Federation ICBF

This report has been prepared by ICBF in good faith on the basis of information provided to it. No representation or warranty expressed or implied is made or given by ICBF as to the accuracy, reliability, completeness of this Report. ICBF shall not be liable for any losses (whether direct or indirect), damages, costs or expenses whatsoever, incurred or arising from any use of or reliance on this Report or the information contained in it by any person.

Lot 104 DREAMTEAM ROBYN ET

ID: 372225639240011

Breed: Charolais

Sex: Female

DOB: 04-Nov-2020

Owner: Andrew Norris - River House Moville Lifford Co Donegal

Breeder:

Sire: Hermes
HME

Uranium

Tenor

Pupuce

Athena

Orchestre

Ursella

Dam: Tawny Omega
372223493090607

Meillard Rj

Invincible

Badine

Dam Verified (SNP)

Tawny Clare

Doonally New

Tawny (Bro) Tina

Evaluation Date: Sep 2021

Next Evaluation Date: 23-Nov-2021

Star Rating (Within Charolais breed)	Economic Indexes	€uro value per progeny	Index Reliability	Star rating (across all beef breeds)
★	Replacement	€13	36% (Low)	★
	Terminal	€141	36% (Low)	

Calving Difficulty (births requiring considerable assistance; % 3 & 4)

When Mated With:	Value	Reliability
Beef cows Breed avg: 5.7%,All breeds avg: 3.89%	+6.1%	43% (Average)
Beef heifers Breed avg: 10.89%,All breeds avg: 8.16%	Values and reliability for calving difficulty when mated with beef heifers are available from the animal search on www.icbf.com	

Star Rating (Within Charolais breed)	Key Replacement Profit Traits	Value	Reliability	Star rating (across all beef breeds)
Expected Progeny Performance				
★★★★★★	Docility (1-5 scale) Breed avg: 0.04,All breeds avg: 0.02	0.11 scale	36% (Low)	★★★★★★
★★★★	Carcass weight (kg) Breed avg: 33.75kg,All breeds avg: 16.78kg	+34.1kg	37% (Low)	★★★★★★
★★★★	Carcass conformation (1-15 scale) Breed avg: 1.89,All breeds avg: 1.42	+1.93 scale	37% (Low)	★★★★★★

Expected Daughter Breeding Performance

	Daughter calving diff (% 3 & 4) Breed avg: 4.62%,All breeds avg: 5.36%	+5.9%	39%	
★	Daughter Milk (kg) Breed avg: -3.52kg,All breeds avg: 2.39kg	-6.1kg	36% (Low)	★
★	Daughter calving interval (days) Breed avg: -1.34days,All breeds avg: -0.85days	+3.86days	35% (Low)	★

Additional Information:

Myo Results - F94L = 0 Q204X = 0

Animal not scored.

Linear composites	Value	Reliability
Muscle		
Skeletal		
Function		

Herd data quality index

N/A

Copyright, Irish Cattle Breeding Federation ICBF

This report has been prepared by ICBF in good faith on the basis of information provided to it. No representation or warranty expressed or implied is made or given by ICBF as to the accuracy, reliability, completeness of this Report. ICBF shall not be liable for any losses (whether direct or indirect), damages, costs or expenses whatsoever, incurred or arising from any use of or reliance on this Report or the information contained in it by any person.

Lot 105 BREAGHWYHILL ROSE				
ID: 372222147340207		Breed: Charolais		
Sex: Female		DOB: 08-Nov-2020		
Owner: Eamonn O'Connor - Breaghwy Ballinfull Co Sligo				
Breeder:				
Sire: Ballym Mylove CH4880 <u>Sire Verified (SNP)</u>		Jukebox	Berry Mic Farah	
		Cabriole	Pinay	
Dam: Breaghwyhill Olive 372222147360175 <u>Dam Verified (SNP)</u>		Doonally New	Hermes Intruse	
		Cooleen Ellen	Lyonsdemesne Tzar Cooleen Tess	
Evaluation Date: Sep 2021		Next Evaluation Date: 23-Nov-2021		
Star Rating (Within Charolais breed)	Economic Indexes	€uro value per progeny	Index Reliability	Star rating (across all beef breeds)
★	Replacement	€31	18% (V Low)	★
	Terminal	€143	22% (Low)	
Calving Difficulty (births requiring considerable assistance; % 3 & 4)				
When Mated With:		Value	Reliability	
Beef cows Breed avg: 5.7%,All breeds avg: 3.89%		+7.1%	23% (Low)	
Beef heifers Breed avg: 10.89%,All breeds avg: 8.16%		Values and reliability for calving difficulty when mated with beef heifers are available from the animal search on www.icbf.com		
Star Rating (Within Charolais breed)	Key Replacement Profit Traits	Value	Reliability	Star rating (across all beef breeds)
Expected Progeny Performance				
★★★★★	Docility (1-5 scale) Breed avg: 0.04,All breeds avg: 0.02	0.09 scale	22% (Low)	★★★★★
★★★★★	Carcass weight (kg) Breed avg: 33.75kg,All breeds avg: 16.78kg	+37.4kg	24% (Low)	★★★★★
★★★	Carcass conformation (1-15 scale) Breed avg: 1.89,All breeds avg: 1.42	+1.91 scale	24% (Low)	★★★★★
Expected Daughter Breeding Performance				
	Daughter calving diff (% 3 & 4) Breed avg: 4.62%,All breeds avg: 5.36%	+4.8%	8%	
★	Daughter Milk (kg) Breed avg: -3.52kg,All breeds avg: 2.39kg	-6.8kg	23% (Low)	★
★★	Daughter calving interval (days) Breed avg: -1.34days,All breeds avg: -0.85days	-0.74days	9% (V Low)	★★★
Additional Information:		Linear composites Value Reliability		
Myo Results - F94L = 1 Q204X = 1		Muscle		
		Skeletal		
		Function		
Animal not scored.		Herd data quality index		
		N/A		

Lot 106 BUD RACHEL ID: 372226363080038 Breed: Charolais Sex: Female DOB: 09-Nov-2020 Owner: Olivia Purcell - Pluckstown Athboy Co. Meath Breeder:				
Sire: Grifondor S3228 Sire Verified (SNP)		Extra Stella		Saumon Valeriane Maxwell Japonaise
Dam: Bud Nikita 372226363030009		Fiston Western Icon		Tinor Baronne Pirate Western Emily 1
Evaluation Date: Sep 2021 Next Evaluation Date: 23-Nov-2021				
Star Rating (Within Charolais breed)		Economic Indexes	€uro value per progeny	Index Reliability
★★		Replacement	€55	20% (Low)
		Terminal	€139	20% (Low)
Calving Difficulty (births requiring considerable assistance; % 3 & 4)				
When Mated With:		Value		Reliability
Beef cows Breed avg: 5.7%,All breeds avg: 3.89%		+6.4%		30% (Low)
Beef heifers Breed avg: 10.89%,All breeds avg: 8.16%		Values and reliability for calving difficulty when mated with beef heifers are available from the animal search on www.icbf.com		
Star Rating (Within Charolais breed)		Key Replacement Profit Traits	Value	Reliability
Expected Progeny Performance				
★★★	Docility (1-5 scale) Breed avg: 0.04,All breeds avg: 0.02	0.04 scale	18% (V Low)	★★★★
★★★★★★	Carcass weight (kg) Breed avg: 33.75kg,All breeds avg: 16.78kg	+41.9kg	25% (Low)	★★★★★★
★	Carcass conformation (1-15 scale) Breed avg: 1.89,All breeds avg: 1.42	+1.62 scale	15% (V Low)	★★★★
Expected Daughter Breeding Performance				
	Daughter calving diff (% 3 & 4) Breed avg: 4.62%,All breeds avg: 5.36%	+4.9%	20%	
★	Daughter Milk (kg) Breed avg: -3.52kg,All breeds avg: 2.39kg	-7.5kg	22% (Low)	★
★★★★★★	Daughter calving interval (days) Breed avg: -1.34days,All breeds avg: -0.85days	-3.02days	16% (V Low)	★★★★★★
Additional Information: Myo Results - F94L = 0 Q204X = 1			Linear composites Value Reliability	
			Muscle	
			Skeletal	
			Function	
			Herd data quality index	
Animal not scored.			N/A	

Lot 107 GOLDSTAR ROCHELLE

ID: 372212403660502

Breed: Charolais

Sex: Female

DOB: 09-Nov-2020



Owner: Martin Ryan - Copperfield House Cabra Thurles Co Tipperary

Breeder:

Sire: Goldstar Othello
CH5446

Sire Verified (SNP)

Goldstar Echo

Goldstar Haidi

Texan-Gie

Sheehills Ula

Theodat

Dentelle

Dam: Goldstar Elle
FR0313389161

Dam Verified (SNP)

Caramel

Tendresse

Velay

Pimprenell

Jumper

Operette



Evaluation Date: Sep 2021 Next Evaluation Date: 23-Nov-2021

Star Rating (Within Charolais breed)	Economic Indexes	€uro value per progeny	Index Reliability	Star rating (across all beef breeds)
★★★	Replacement	€70	42% (Average)	★★
	Terminal	€202	45% (Average)	

Calving Difficulty (births requiring considerable assistance; % 3 & 4)

When Mated With:	Value	Reliability
Beef cows Breed avg: 5.7%, All breeds avg: 3.89%	+4.8%	67% (High)
Beef heifers Breed avg: 10.89%, All breeds avg: 8.16%	Values and reliability for calving difficulty when mated with beef heifers are available from the animal search on www.icbf.com	

Star Rating (Within Charolais breed)	Key Replacement Profit Traits	Value	Reliability	Star rating (across all beef breeds)
Expected Progeny Performance				
★★★★★★	Docility (1-5 scale) Breed avg: 0.04, All breeds avg: 0.02	0.1 scale	52% (Average)	★★★★★★
★★★★★★	Carcass weight (kg) Breed avg: 33.75kg, All breeds avg: 16.78kg	+60.8kg	44% (Average)	★★★★★★
★★	Carcass conformation (1-15 scale) Breed avg: 1.89, All breeds avg: 1.42	+1.74 scale	40% (Average)	★★★★

Expected Daughter Breeding Performance

	Daughter calving diff (% 3 & 4) Breed avg: 4.62%, All breeds avg: 5.36%	+5.6%	53%	
★★	Daughter Milk (kg) Breed avg: -3.52kg, All breeds avg: 2.39kg	-4.9kg	42% (Average)	★
★★	Daughter calving interval (days) Breed avg: -1.34days, All breeds avg: -0.85days	-0.64days	34% (Low)	★★★

Additional Information:

Myo Results - F94L = 0 Q204X = 1

Linear composites	Value	Reliability
Muscle	125	50%
Skeletal	126	48%
Function	110	14%

Herd data quality index

N/A

Animal scored. Linear scores and weaning weights in evaluations

Copyright, Irish Cattle Breeding Federation ICBF

This report has been prepared by ICBF in good faith on the basis of information provided to it. No representation or warranty expressed or implied is made or given by ICBF as to the accuracy, reliability, completeness of this Report. ICBF shall not be liable for any losses (whether direct or indirect), damages, costs or expenses whatsoever, incurred or arising from any use of or reliance on this Report or the information contained in it by any person.

Lot 108 PORTNASON RILEY

ID: 372216473850654

Breed: Charolais

Sex: Female

DOB: 12-Nov-2020



Owner: Edward Vaughan - Rathmore Ballyshannon Donegal P O Co Donegal

Breeder:

Sire: Lapon
CH4321

Sire Verified (SNP)

Howard

Douce

Business

Arcade

Tryphon

Ussia

Dam: Portnason Odette 4
372216473850588

Cavelands Levi

Portnason Lana

Pirate

Cavelands Holly 2

Nippur

Portnason Honey



Evaluation Date: Sep 2021 Next Evaluation Date: 23-Nov-2021

Star Rating (Within Charolais breed)	Economic Indexes	€uro value per progeny	Index Reliability	Star rating (across all beef breeds)
★★★★★	Replacement	€145	42% (Average)	★★★★★
	Terminal	€176	50% (Average)	

Calving Difficulty (births requiring considerable assistance; % 3 & 4)

When Mated With:	Value	Reliability
Beef cows Breed avg: 5.7%,All breeds avg: 3.89%	+3.4%	72% (High)
Beef heifers Breed avg: 10.89%,All breeds avg: 8.16%	Values and reliability for calving difficulty when mated with beef heifers are available from the animal search on www.icbf.com	

Star Rating (Within Charolais breed)	Key Replacement Profit Traits	Value	Reliability	Star rating (across all beef breeds)
Expected Progeny Performance				
★★★★★	Docility (1-5 scale) Breed avg: 0.04,All breeds avg: 0.02	0.05 scale	48% (Average)	★★★★★
★★★★★	Carcass weight (kg) Breed avg: 33.75kg,All breeds avg: 16.78kg	+42.6kg	49% (Average)	★★★★★
★★★★★	Carcass conformation (1-15 scale) Breed avg: 1.89,All breeds avg: 1.42	+2.1 scale	45% (Average)	★★★★★

Expected Daughter Breeding Performance

	Daughter calving diff (% 3 & 4) Breed avg: 4.62%,All breeds avg: 5.36%	+4.4%	51%	
★★★★★	Daughter Milk (kg) Breed avg: -3.52kg,All breeds avg: 2.39kg	-0.7kg	39% (Low)	★★
★★★	Daughter calving interval (days) Breed avg: -1.34days,All breeds avg: -0.85days	-1.6days	35% (Low)	★★★★★

Additional Information:

Myo Results - F94L = 0 Q204X = 0

Animal not scored.

Linear composites	Value	Reliability
Muscle		
Skeletal		
Function		

Herd data quality index

N/A

Copyright, Irish Cattle Breeding Federation ICBF

This report has been prepared by ICBF in good faith on the basis of information provided to it. No representation or warranty expressed or implied is made or given by ICBF as to the accuracy, reliability, completeness of this Report. ICBF shall not be liable for any losses (whether direct or indirect), damages, costs or expenses whatsoever, incurred or arising from any use of or reliance on this Report or the information contained in it by any person.