



Lot	Vendor
20	Edward Bleakley - Aughnacor Derrylane Killeshandra Co Cavan
53	Basil Bothwell - Dereskit Killeshandra Co Cavan
48	John Boyd Jnr - Woodbrook Carrick On Shannon Co Roscommon
54, 56	Paul Burke - Ardnaglass Grange Sligo Co Sligo
4, 65	Vincent Callaghan - Tullinacurra Swinford Co Mayo
9	Ms. Maria Calvey - Knappabeg Westport Co Mayo
28	Kevin Coleman - Ballyknock Bofeenau Ballina Co Mayo
27	Mark J Conroy - Druminardly Rooskey Co Roscommon
94	Oliver Conway - Scardaune Claremorris Co Mayo
39	Michael Daniel Daly - Wardhouse Tullaghan Co Leitrim
30	Declan Docherty - Ballymaleel Letterkenny Co Donegal
8	Barry Duffy - Meelickmore Claremorris Co Mayo
38	David Erskine - Crosses Monaghan Co Monaghan
32	Gerard Farrell - Portanure Newtowncashel Co Longford
46	Patrick Farrelly - Little Rd Dromiskin Dundalk Co Louth
24, 41, 42	Brendan Feeney - Scurmore Enniscrone Co Sligo
43	Mr John Fleury - Coagh Killyon Birr Co Offaly



Lot	Vendor
92, 95	William Flynn - Tullyvillage Newbridge Ballinasloe Co Galway
79	Patrick Gilbane - Kildorragh Carrick-On-Shannon Co Leitrim
2	Hugh Gilsenan - Tully House Tully Oldcastle Co Meath
21	Thomas Gormley - Carrowkeel Elphin Co Roscommon
96	Michael Hanlon - Ballinroey Dring Co. Longford
10	Manus Harkin - Cashel Gleneely Carndonagh Co Donegal
73	Patrick Hehir - Cloonahaha Gort Co Galway
60	Martin Herity - Ballineden Cloghboley Drumcliffe Co Sligo
6	Tim Higgins - Drumadorn Cloone Carrick On Shannon Co Leitrim
22, 37, 55	Elizabeth Hughes - Pottlereagh Cootehill Co Cavan
72	Martin Hughes - Pottereagh Cootehill Co Cavan
26	Pat Keane - Knockglass Cuilmore Newport Co Mayo
81, 87	Vincent Kearney - Cloonalaghan Carramore-Lacken Co Mayo
36, 51	James Kelly - Ardabrone Dromard Co Sligo
17	Sheila + Liam Keogh - Leitrim Dring Co Longford
70	Michael Kiernan - Augharan Carrigallen Po Via Cavan Co Leitrim
83	Gerald Lavin - Creevagh Ballyfarnon Boyle Co Sligo



Lot	Vendor
25	Thomas Leonard - Castlehill Ballina Co Mayo
11	Patsy Lynch - Terryrone Moville Lifford Co Donegal
62	Tony Lyons - Roonagh Point Westport Co Mayo
3, 12	Joseph Lyons - Carrabawn Swinford Co Mayo
59	David Magee - Cornacrum Ardlougher Ballyconnell Co Cavan
76, 97	Christopher Marron - Corbane Shantonagh Castleblayney Co Monaghan
52	Brendan Mc Feely - Daisy Hill Navennyballybofey Lifford Co Donegal
64, 69	Marc Mc Ginn - Corkeeran Newbliss Co Monaghan
88	Jeremy Mc Gonigle - Rosscatt Rossnowlagh Donegal Co Donegal
91	Sean Mccaffrey - Mullinasilla Aughacashel Carrick-On-Shannon Co Leitrim
80, 84, 98	Francis Mccaul - Lisnadarragh Shercock Co Monaghan
13, 14, 23, 85, 86	Patrick Mc Clean - Roughan Newtowncunningham Lifford Co Donegal
5	John G Mcdermott - Falmore Gleneely Innishowen Co Donegal
63	John P Mc Donald - Tinnegarney Bagenalstown Co Carlow
74	Michael Mc Girl - Drumany Aughnasheelin Carrick-On-Shannon Co Leitrim
67	John C Mc Glynn - Edercloon Dromod Co Leitrim
18, 19	Noel Mc Goldrick - Cloonohill Drumlish Co Longford



Lot	Vendor
29	Tommy Mclaughlin - Ballygorman Malinhead Lifford Co Donegal
33	Patrick Mclaughlin - Ballylannon Malin Lifford Co Donegal
57	Enda Mcloughlin - 2 The Lakes Derrygoan Ballinamore Co Leitrim
40, 45	Harry Noble - Kilcoursey Edgeworthstown Co Longford
93	Seamus Nolan - Firoda Castlecomer Co Kilkenny
89, 90	Andrew Norris - River House Merville Lifford Co Donegal
75	Patrick J O'Grady - Fallduff Louisburgh Co Mayo
82	Jerry & Kay O'Keeffe - Woodlawn Grange Knocklong Co Limerick
31	Olivia Purcell - Pluckstown Athboy Co. Meath
44, 47, 49, 68	Jon Regan - Liscally Tawley Castlegal Co Leitrim
16, 77	Matt Ryan - Clonismullen Drom Borrisoleigh Thurles Co Tipperary
35, 58, 61	Martin Ryan - Copperfield House Cabra Thurles Co Tipperary
50	John Searson - Sheehills Roscrea Co Tipperary
1, 15	Patrick Stephens - Rosanna House Rathoe Tullow Co Carlow
71	Michael Stephens - Ballinderry Cummer Tuam Co Galway
66	Sean Waldron - Cave Ballyhaunis Co Mayo
7	John Ward - Dromourneen Bantry Co Cork

**Lot**

78

Vendor

David Watts - Ballina Ballyglunin Tuam Co Galway

34

Adam Woods - Breandrum Ballyconnell Co Cavan



Lot

Vendor



Lot

Vendor



Lot

Vendor



Lot

Vendor



Lot

Vendor

Lot 1 ROSANNA ROYAL

ID: 372225539930393

Breed: Charolais

Sex: Male

DOB: 17-Apr-2020

Owner: Patrick Stephens - Rosanna House Rathoe Tullow Co Carlow

Breeder:

Sire: Falstaff
FSF

Sire Verified (SNP)

Dam: Rosanna Eau Vive
FR7121459005

Dam Verified (SNP)

Deauville

Uzes

Alibaba

Pavane

Alric

Ville

Picador 5879104872

Lentille

Pygmalion

Tigresse

Insouciant

Jointure



Evaluation Date: Nov 2021 Next Evaluation Date: 25-Jan-2022

Star Rating (Within Charolais breed)	Economic Indexes	€uro value per progeny	Index Reliability	Star rating (across all beef breeds)
--------------------------------------	------------------	------------------------	-------------------	--------------------------------------

★	Replacement	€26	46% (Average)	★
★★★	Terminal	€127	47% (Average)	★★★★

Calving Difficulty (births requiring considerable assistance; % 3 & 4)

When Mated With:	Value	Reliability
Beef cows Breed avg: 5.72%, All breeds avg: 3.9%	+7%	69% (High)
Beef heifers Breed avg: 10.95%, All breeds avg: 8.19%	Values and reliability for calving difficulty when mated with beef heifers are available from the animal search on www.icbf.com	

Star Rating (Within Charolais breed)	Key Replacement Profit Traits	Value	Reliability	Star rating (across all beef breeds)
--------------------------------------	-------------------------------	-------	-------------	--------------------------------------

Expected Progeny Performance				
★★★★	Docility (1-5 scale) Breed avg: 0.04, All breeds avg: 0.02	0.06 scale	42% (Average)	★★★★
★★★★	Carcass weight (kg) Breed avg: 33.9kg, All breeds avg: 16.78kg	+35.7kg	47% (Average)	★★★★★
★	Carcass conformation (1-15 scale) Breed avg: 1.89, All breeds avg: 1.42	+1.62 scale	45% (Average)	★★★★

Expected Daughter Breeding Performance

	Daughter calving diff (% 3 & 4) Breed avg: 4.59%, All breeds avg: 5.35%	+5.6%	57%	
★	Daughter Milk (kg) Breed avg: -3.52kg, All breeds avg: 2.39kg	-7.2kg	46% (Average)	★
★★★★	Daughter calving interval (days) Breed avg: -1.34days, All breeds avg: -0.86days	-1.85days	40% (Average)	★★★★

Additional Information:

Myo Results - Q204X = 1 F94L = 0

Linear composites	Value	Reliability
-------------------	-------	-------------

Muscle		
--------	--	--

Skeletal		
----------	--	--

Function		
----------	--	--

Herd data quality index

N/A

Animal not scored.

Copyright, Irish Cattle Breeding Federation ICBF

This report has been prepared by ICBF in good faith on the basis of information provided to it. No representation or warranty expressed or implied is made or given by ICBF as to the accuracy, reliability, completeness of this Report. ICBF shall not be liable for any losses (whether direct or indirect), damages, costs or expenses whatsoever, incurred or arising from any use of or reliance on this Report or the information contained in it by any person.

Lot 2 ROYALMAJESTIC RJ

ID: 372227146170002

Breed: Charolais

Sex: Male

DOB: 18-Apr-2020

Owner: Hugh Gilsenan - Tully House Tully Oldcastle Co Meath

Breeder:

Sire: Jumper
JER

Sire Verified (SNP)

Cooper

Ritournell

Saint Are

Ubeda

Venus

Idole

Dam: Skidoo96 Highlight 2 Et
IE171071261648

Dam Verified (SNP)

Major

Ashleigh Cherub (Et)

Berlioz

Charmille

Doonally New

Ashleigh Pearl



Evaluation Date: Nov 2021 Next Evaluation Date: 25-Jan-2022

Star Rating (Within Charolais breed)	Economic Indexes	€uro value per progeny	Index Reliability	Star rating (across all beef breeds)
--------------------------------------	------------------	------------------------	-------------------	--------------------------------------

★	Replacement	€36	49% (Average)	★
★★★★	Terminal	€129	51% (Average)	★★★★

Calving Difficulty (births requiring considerable assistance; % 3 & 4)

When Mated With:	Value	Reliability
Beef cows Breed avg: 5.72%, All breeds avg: 3.9%	+7.2%	74% (High)
Beef heifers Breed avg: 10.95%, All breeds avg: 8.19%	Values and reliability for calving difficulty when mated with beef heifers are available from the animal search on www.icbf.com	

Star Rating (Within Charolais breed)	Key Replacement Profit Traits	Value	Reliability	Star rating (across all beef breeds)
--------------------------------------	-------------------------------	-------	-------------	--------------------------------------

Expected Progeny Performance				
★★★★★★	Docility (1-5 scale) Breed avg: 0.04, All breeds avg: 0.02	0.15 scale	53% (Average)	★★★★★★
★★★★★★	Carcass weight (kg) Breed avg: 33.9kg, All breeds avg: 16.78kg	+38.7kg	49% (Average)	★★★★★★
★★★★	Carcass conformation (1-15 scale) Breed avg: 1.89, All breeds avg: 1.42	+1.93 scale	48% (Average)	★★★★★★

Expected Daughter Breeding Performance

	Daughter calving diff (% 3 & 4) Breed avg: 4.59%, All breeds avg: 5.35%	+4.3%	63%	
★★★★	Daughter Milk (kg) Breed avg: -3.52kg, All breeds avg: 2.39kg	-1.4kg	47% (Average)	★
★	Daughter calving interval (days) Breed avg: -1.34days, All breeds avg: -0.86days	+3.86days	44% (Average)	★

Additional Information:

Myo Results - Q204X = 1 F94L = 0

Linear composites	Value	Reliability
Muscle	118	55%
Skeletal	126	52%
Function	109	27%

Herd data quality index

N/A

Animal scored. Linear scores and weaning weights in evaluations

Copyright, Irish Cattle Breeding Federation ICBF

This report has been prepared by ICBF in good faith on the basis of information provided to it. No representation or warranty expressed or implied is made or given by ICBF as to the accuracy, reliability, completeness of this Report. ICBF shall not be liable for any losses (whether direct or indirect), damages, costs or expenses whatsoever, incurred or arising from any use of or reliance on this Report or the information contained in it by any person.

Lot 3 CARABAWN RALPH

ID: 372212027551044

Breed: Charolais

Sex: Male

DOB: 19-Apr-2020

Owner: Joseph Lyons - Carrabawn Swinford Co Mayo

Breeder:

Sire: Castlewood Jacob Et
IE271874760343

Sire Verified (SNP)

Texan-Gie

Castlewood Fionnuala
Et

Cloverfield Excelent

Carabawn Gina

Porto

Marquise

Major
Merveille

Domino

Cloverfield Una

Carabawn Delux

Carabawn Breda



Evaluation Date: Nov 2021 Next Evaluation Date: 25-Jan-2022

Star Rating (Within Charolais breed)	Economic Indexes	€uro value per progeny	Index Reliability	Star rating (across all beef breeds)
--------------------------------------	------------------	------------------------	-------------------	--------------------------------------

★	Replacement	€27	44% (Average)	★
★★★★★	Terminal	€134	48% (Average)	★★★★★

Calving Difficulty (births requiring considerable assistance; % 3 & 4)

When Mated With:	Value	Reliability
Beef cows Breed avg: 5.72%, All breeds avg: 3.9%	+7.5%	74% (High)
Beef heifers Breed avg: 10.95%, All breeds avg: 8.19%	Values and reliability for calving difficulty when mated with beef heifers are available from the animal search on www.icbf.com	

Star Rating (Within Charolais breed)	Key Replacement Profit Traits	Value	Reliability	Star rating (across all beef breeds)
--------------------------------------	-------------------------------	-------	-------------	--------------------------------------

Expected Progeny Performance				
★	Docility (1-5 scale) Breed avg: 0.04, All breeds avg: 0.02	-0.04 scale	43% (Average)	★★
★★★★★	Carcass weight (kg) Breed avg: 33.9kg, All breeds avg: 16.78kg	+39.3kg	46% (Average)	★★★★★
★★★★★	Carcass conformation (1-15 scale) Breed avg: 1.89, All breeds avg: 1.42	+2.27 scale	45% (Average)	★★★★★

Expected Daughter Breeding Performance

	Daughter calving diff (% 3 & 4) Breed avg: 4.59%, All breeds avg: 5.35%	+5%	58%	
★	Daughter Milk (kg) Breed avg: -3.52kg, All breeds avg: 2.39kg	-8kg	40% (Average)	★
★★	Daughter calving interval (days) Breed avg: -1.34days, All breeds avg: -0.86days	-0.38days	38% (Low)	★★★

Additional Information:

Myo Results - Q204X = 1 F94L = 1

Linear composites	Value	Reliability
-------------------	-------	-------------

Muscle		
--------	--	--

Skeletal		
----------	--	--

Function		
----------	--	--

Herd data quality index

N/A

Animal not scored.

Copyright, Irish Cattle Breeding Federation ICBF

This report has been prepared by ICBF in good faith on the basis of information provided to it. No representation or warranty expressed or implied is made or given by ICBF as to the accuracy, reliability, completeness of this Report. ICBF shall not be liable for any losses (whether direct or indirect), damages, costs or expenses whatsoever, incurred or arising from any use of or reliance on this Report or the information contained in it by any person.

Lot 4 TONROE REALMACOY

ID: 372214590480318

Breed: Charolais

Sex: Male

DOB: 29-Apr-2020

Owner: Vincent Callaghan - Tullinacurra Swinford Co Mayo

Breeder:

Sire: Tweeddale Lookout (Et)
CH4370

Sire Verified (SNP)

Dam: Tonroe Lewan
IE272111820213

Whitecliff Highlight

Tweeddale Ilucia (Et)

Thrunton Voldemort

Tonroe Fleur

Bleack Digger

Whitecliffe Elaine

Bleack Blackberet
Lakenheath Eugenie

Burradon Talisman

Thrunton Starband

Doonally New

Cranareen Vera



Evaluation Date: Nov 2021 Next Evaluation Date: 25-Jan-2022

Star Rating (Within Charolais breed)	Economic Indexes	€uro value per progeny	Index Reliability	Star rating (across all beef breeds)
★★★	Replacement	€67	41% (Average)	★★
★★★★★★	Terminal	€164	44% (Average)	★★★★★★

Calving Difficulty (births requiring considerable assistance; % 3 & 4)

When Mated With:	Value	Reliability
Beef cows Breed avg: 5.72%, All breeds avg: 3.9%	+9.9%	72% (High)
Beef heifers Breed avg: 10.95%, All breeds avg: 8.19%	Values and reliability for calving difficulty when mated with beef heifers are available from the animal search on www.icbf.com	

Star Rating (Within Charolais breed)	Key Replacement Profit Traits	Value	Reliability	Star rating (across all beef breeds)
Expected Progeny Performance				
★★★★	Docility (1-5 scale) Breed avg: 0.04, All breeds avg: 0.02	0.05 scale	39% (Low)	★★★★
★★★★★★	Carcass weight (kg) Breed avg: 33.9kg, All breeds avg: 16.78kg	+51.1kg	41% (Average)	★★★★★★
★★★★★★	Carcass conformation (1-15 scale) Breed avg: 1.89, All breeds avg: 1.42	+2.27 scale	39% (Low)	★★★★★★

Expected Daughter Breeding Performance

	Daughter calving diff (% 3 & 4) Breed avg: 4.59%, All breeds avg: 5.35%	+3.9%	54%	
★★★★★★	Daughter Milk (kg) Breed avg: -3.52kg, All breeds avg: 2.39kg	+3.9kg	39% (Low)	★★★★
★	Daughter calving interval (days) Breed avg: -1.34days, All breeds avg: -0.86days	+3.81days	35% (Low)	★

Additional Information:

Myo Results - Q204X = 1 F94L = 0

Linear composites	Value	Reliability
Muscle		
Skeletal		
Function		

Herd data quality index

N/A

Animal not scored.

Copyright, Irish Cattle Breeding Federation ICBF

This report has been prepared by ICBF in good faith on the basis of information provided to it. No representation or warranty expressed or implied is made or given by ICBF as to the accuracy, reliability, completeness of this Report. ICBF shall not be liable for any losses (whether direct or indirect), damages, costs or expenses whatsoever, incurred or arising from any use of or reliance on this Report or the information contained in it by any person.

Lot 5 BALLYNABREEN RODNEY

ID: 372214103790334

Breed: Charolais

Sex: Male

DOB: 04-May-2020

Owner: John G Mcdermott - Falmore Gleneely Innishowen Co Donegal

Breeder:

Sire: Goldstar Othello
CH5446

Sire Verified (SNP)

Goldstar Echo

Goldstar Haidi

Texan-Gie

Sheehills Ula

Theodat

Dentelle

Dam: Ballynabreen Fidelma Et
IE161089980144

Dam Verified (SNP)

Oldstone Egbert

Lyonsdemesne Valmai

Brampton Banker

Oldstone Ursula

Indurain

Lyonsdemesne Ormulu



Evaluation Date: Nov 2021 Next Evaluation Date: 25-Jan-2022

Star Rating (Within Charolais breed)	Economic Indexes	€uro value per progeny	Index Reliability	Star rating (across all beef breeds)
★★	Replacement	€38	44% (Average)	★
★★★★★★	Terminal	€172	47% (Average)	★★★★★★

Calving Difficulty (births requiring considerable assistance; % 3 & 4)

When Mated With:	Value	Reliability
Beef cows Breed avg: 5.72%, All breeds avg: 3.9%	+8.2%	72% (High)
Beef heifers Breed avg: 10.95%, All breeds avg: 8.19%	Values and reliability for calving difficulty when mated with beef heifers are available from the animal search on www.icbf.com	

Star Rating (Within Charolais breed)	Key Replacement Profit Traits	Value	Reliability	Star rating (across all beef breeds)
Expected Progeny Performance				
★★★★★★	Docility (1-5 scale) Breed avg: 0.04, All breeds avg: 0.02	0.1 scale	43% (Average)	★★★★★★
★★★★★★	Carcass weight (kg) Breed avg: 33.9kg, All breeds avg: 16.78kg	+50.8kg	46% (Average)	★★★★★★
★★★★★★	Carcass conformation (1-15 scale) Breed avg: 1.89, All breeds avg: 1.42	+2.37 scale	41% (Average)	★★★★★★

Expected Daughter Breeding Performance

	Daughter calving diff (% 3 & 4) Breed avg: 4.59%, All breeds avg: 5.35%	+6.2%	57%	
★	Daughter Milk (kg) Breed avg: -3.52kg, All breeds avg: 2.39kg	-8kg	41% (Average)	★
★★	Daughter calving interval (days) Breed avg: -1.34days, All breeds avg: -0.86days	-0.23days	37% (Low)	★★

Additional Information:

Myo Results - Q204X = 1 F94L = 0

Linear composites	Value	Reliability
Muscle		
Skeletal		
Function		

Herd data quality index

N/A

Animal not scored.

Copyright, Irish Cattle Breeding Federation ICBF

This report has been prepared by ICBF in good faith on the basis of information provided to it. No representation or warranty expressed or implied is made or given by ICBF as to the accuracy, reliability, completeness of this Report. ICBF shall not be liable for any losses (whether direct or indirect), damages, costs or expenses whatsoever, incurred or arising from any use of or reliance on this Report or the information contained in it by any person.

Lot 6 CATTANVIEW ROLEX

ID: 372225644980066

Breed: Charolais

Twin to Female

Sex: Male

DOB: 06-May-2020

Owner: Tim Higgins - Drumadorn Cloone Carrick On Shannon Co Leitrim

Breeder:

Sire: Caveldands Fenian
LZF

Sire Verified (SNP)

Noaille

Caveldands Carena

Dam: Kye Ivana
IE311401180215

Dam Verified (SNP)

Balthazar

Kye Dolores

Eddy

Janina

Indurain

Caveldands Ulricka

Verlaine

Tetanie

Meillard Rj

Kye (Bha) Patricia



Evaluation Date: Nov 2021 Next Evaluation Date: 25-Jan-2022

Star Rating (Within Charolais breed)	Economic Indexes	€uro value per progeny	Index Reliability	Star rating (across all beef breeds)
★★	Replacement	€54	49% (Average)	★
★★	Terminal	€121	50% (Average)	★★★★

Calving Difficulty (births requiring considerable assistance; % 3 & 4)

When Mated With:	Value	Reliability
Beef cows Breed avg: 5.72%, All breeds avg: 3.9%	+5%	73% (High)
Beef heifers Breed avg: 10.95%, All breeds avg: 8.19%	Values and reliability for calving difficulty when mated with beef heifers are available from the animal search on www.icbf.com	

Star Rating (Within Charolais breed)	Key Replacement Profit Traits	Value	Reliability	Star rating (across all beef breeds)
Expected Progeny Performance				
★★★	Docility (1-5 scale) Breed avg: 0.04, All breeds avg: 0.02	0.03 scale	46% (Average)	★★★
★★★	Carcass weight (kg) Breed avg: 33.9kg, All breeds avg: 16.78kg	+33.5kg	47% (Average)	★★★★★
★★★	Carcass conformation (1-15 scale) Breed avg: 1.89, All breeds avg: 1.42	+1.89 scale	47% (Average)	★★★★★

Expected Daughter Breeding Performance

	Daughter calving diff (% 3 & 4) Breed avg: 4.59%, All breeds avg: 5.35%	+3.3%	63%	
★★	Daughter Milk (kg) Breed avg: -3.52kg, All breeds avg: 2.39kg	-5.3kg	46% (Average)	★
★★★★	Daughter calving interval (days) Breed avg: -1.34days, All breeds avg: -0.86days	-2.49days	45% (Average)	★★★★

Additional Information:

Myostatin Non Carrier: C313Y, D182N, E226X, E291X, F94L, NT419, NT821, Q204X, S105C. Myo Results - Q204X = 0 F94L = 0

Linear composites	Value	Reliability
Muscle		
Skeletal		
Function		

Herd data quality index

N/A

Animal not scored.

Copyright, Irish Cattle Breeding Federation ICBF

This report has been prepared by ICBF in good faith on the basis of information provided to it. No representation or warranty expressed or implied is made or given by ICBF as to the accuracy, reliability, completeness of this Report. ICBF shall not be liable for any losses (whether direct or indirect), damages, costs or expenses whatsoever, incurred or arising from any use of or reliance on this Report or the information contained in it by any person.

Lot 7 COLOMANE ROCKSTAR

ID: 372216382550692

Breed: Charolais

Sex: Male

DOB: 11-May-2020

Owner: John Ward - Dromourneen Bantry Co Cork

Breeder:

Sire: Goldstar Echo
GHX

Sire Verified (SNP)

Texan-Gie

Sheehills Ula

Porto

Marquise

Doonally New

Ballyboyle Nulla (Imp 00it)

Jumper

Lavande

Liscally Eti (Et)

Macmelvin Blue Bell 1 (Et)



Dam: Bostonia Missteak Et
IE321616540183

Dam Verified (SNP)

Tombapik

Macmelvin I Heidi

Evaluation Date: Nov 2021

Next Evaluation Date: 25-Jan-2022

Star Rating (Within Charolais breed)	Economic Indexes	€uro value per progeny	Index Reliability	Star rating (across all beef breeds)
--------------------------------------	------------------	------------------------	-------------------	--------------------------------------

★★★★★

Replacement

€101

47%
(Average)

★★★★★

★★★★★

Terminal

€167

50%
(Average)

★★★★★

Calving Difficulty (births requiring considerable assistance; % 3 & 4)

When Mated With:

Value

Reliability

Beef cows

Breed avg: 5.72%, All breeds avg: 3.9%

+5%

72%
(High)

Beef heifers

Breed avg: 10.95%, All breeds avg: 8.19%

Values and reliability for calving difficulty when mated with beef heifers are available from the animal search on www.icbf.com

Star Rating (Within Charolais breed)	Key Replacement Profit Traits	Value	Reliability	Star rating (across all beef breeds)
--------------------------------------	-------------------------------	-------	-------------	--------------------------------------

Expected Progeny Performance

★★★★★

Docility (1-5 scale)

Breed avg: 0.04, All breeds avg: 0.02

0.15
scale

48%
(Average)

★★★★★

★★★★★

Carcass weight (kg)

Breed avg: 33.9kg, All breeds avg: 16.78kg

+43.3kg

47%
(Average)

★★★★★

★★★★★

Carcass conformation (1-15 scale)

Breed avg: 1.89, All breeds avg: 1.42

+2.16
scale

46%
(Average)

★★★★★

Expected Daughter Breeding Performance

Daughter calving diff (% 3 & 4)

Breed avg: 4.59%, All breeds avg: 5.35%

+4.2%

61%

★

Daughter Milk (kg)

Breed avg: -3.52kg, All breeds avg: 2.39kg

-6.2kg

45%
(Average)

★

★★★★★

Daughter calving interval (days)

Breed avg: -1.34days, All breeds avg: -0.86days

-3.25days

43%
(Average)

★★★★★

Additional Information:

Myo Results - Q204X = 1 F94L = 0

Linear composites Value Reliability

Muscle

Skeletal

Function

Herd data quality index

N/A

Animal not scored.

Copyright, Irish Cattle Breeding Federation ICBF

This report has been prepared by ICBF in good faith on the basis of information provided to it. No representation or warranty expressed or implied is made or given by ICBF as to the accuracy, reliability, completeness of this Report. ICBF shall not be liable for any losses (whether direct or indirect), damages, costs or expenses whatsoever, incurred or arising from any use of or reliance on this Report or the information contained in it by any person.

Lot 8 LISMURREW ROBERT

ID: 372218558170247

Breed: Charolais

Sex: Male

DOB: 12-May-2020

Owner: Barry Duffy - Meelickmore Claremorris Co Mayo

Breeder:

Sire: Glen Leon
CH4158

Sire Verified (SNP)

Dam: Lismurrew Lola
IE271909770174

Dam Verified (SNP)

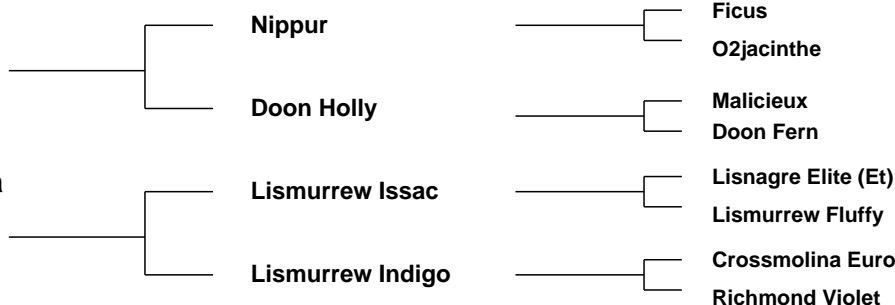

Evaluation Date: Nov 2021 Next Evaluation Date: 25-Jan-2022

Star Rating (Within Charolais breed)	Economic Indexes	€uro value per progeny	Index Reliability	Star rating (across all beef breeds)
--------------------------------------	------------------	------------------------	-------------------	--------------------------------------

★★	Replacement	€44	45% (Average)	★
----	--------------------	------------	-------------------------	---

★★	Terminal	€113	49% (Average)	★★★★
----	-----------------	-------------	-------------------------	------

Calving Difficulty (births requiring considerable assistance; % 3 & 4)

When Mated With:	Value	Reliability
------------------	-------	-------------

Beef cows Breed avg: 5.72%, All breeds avg: 3.9%	+8%	73% (High)
--	------------	----------------------

Beef heifers Breed avg: 10.95%, All breeds avg: 8.19%	Values and reliability for calving difficulty when mated with beef heifers are available from the animal search on www.icbf.com	
---	---	--

Star Rating (Within Charolais breed)	Key Replacement Profit Traits	Value	Reliability	Star rating (across all beef breeds)
--------------------------------------	-------------------------------	-------	-------------	--------------------------------------

Expected Progeny Performance

★★★★★★	Docility (1-5 scale) Breed avg: 0.04, All breeds avg: 0.02	0.12 scale	47% (Average)	★★★★★★
--------	--	---------------	------------------	--------

★★	Carcass weight (kg) Breed avg: 33.9kg, All breeds avg: 16.78kg	+31.5kg	46% (Average)	★★★★★★
----	--	---------	------------------	--------

★★★	Carcass conformation (1-15 scale) Breed avg: 1.89, All breeds avg: 1.42	+1.94 scale	46% (Average)	★★★★★★
-----	---	----------------	------------------	--------

Expected Daughter Breeding Performance

	Daughter calving diff (% 3 & 4) Breed avg: 4.59%, All breeds avg: 5.35%	+5.5%	56%	
--	---	-------	-----	--

★	Daughter Milk (kg) Breed avg: -3.52kg, All breeds avg: 2.39kg	-6kg	43% (Average)	★
---	---	------	------------------	---

★★★★	Daughter calving interval (days) Breed avg: -1.34days, All breeds avg: -0.86days	-2.23days	38% (Low)	★★★★
------	--	-----------	--------------	------

Additional Information:

Myo Results - Q204X = 1 F94L = 0

Linear composites Value Reliability

Muscle		
Skeletal		
Function		

Herd data quality index

N/A

Animal not scored.

Copyright, Irish Cattle Breeding Federation ICBF

This report has been prepared by ICBF in good faith on the basis of information provided to it. No representation or warranty expressed or implied is made or given by ICBF as to the accuracy, reliability, completeness of this Report. ICBF shall not be liable for any losses (whether direct or indirect), damages, costs or expenses whatsoever, incurred or arising from any use of or reliance on this Report or the information contained in it by any person.

Lot 9 CALTUN RAYMOND

ID: 372223155450670

Breed: Charolais

Sex: Male

DOB: 13-May-2020

Owner: Ms. Maria Calvey - Knappabeg Westport Co Mayo

Breeder:

Sire: Liseron

CH4320

Sire Verified (SNP)

Castor

Gaffe

Doonally New

Cloondalgan Una

Sesame

Tragedie

Tombapik

Bobine

Hermes

Intruse

Icare

Cloondalgan Penelope



Evaluation Date: Nov 2021

Next Evaluation Date: 25-Jan-2022

Star Rating (Within Charolais breed)	Economic Indexes	€uro value per progeny	Index Reliability	Star rating (across all beef breeds)
★★★	Replacement	€69	46% (Average)	★★
★★★★★	Terminal	€142	50% (Average)	★★★★★

Calving Difficulty (births requiring considerable assistance; % 3 & 4)

When Mated With:	Value	Reliability
Beef cows Breed avg: 5.72%, All breeds avg: 3.9%	+4.5%	77% (High)
Beef heifers Breed avg: 10.95%, All breeds avg: 8.19%	Values and reliability for calving difficulty when mated with beef heifers are available from the animal search on www.icbf.com	

Star Rating (Within Charolais breed)	Key Replacement Profit Traits	Value	Reliability	Star rating (across all beef breeds)
Expected Progeny Performance				
★★★★★	Docility (1-5 scale) Breed avg: 0.04, All breeds avg: 0.02	0.11 scale	48% (Average)	★★★★★
★★★	Carcass weight (kg) Breed avg: 33.9kg, All breeds avg: 16.78kg	+33.4kg	47% (Average)	★★★★★
★★★★★	Carcass conformation (1-15 scale) Breed avg: 1.89, All breeds avg: 1.42	+2.01 scale	46% (Average)	★★★★★

Expected Daughter Breeding Performance

	Daughter calving diff (% 3 & 4) Breed avg: 4.59%, All breeds avg: 5.35%	+4.8%	57%	
★★★★★	Daughter Milk (kg) Breed avg: -3.52kg, All breeds avg: 2.39kg	-2.4kg	43% (Average)	★
★	Daughter calving interval (days) Breed avg: -1.34days, All breeds avg: -0.86days	+0.9days	38% (Low)	★★

Additional Information:

Myo Results - Q204X = 0 F94L = 0

Linear composites	Value	Reliability
Muscle		
Skeletal		
Function		

Herd data quality index

N/A

Animal not scored.

Copyright, Irish Cattle Breeding Federation ICBF

This report has been prepared by ICBF in good faith on the basis of information provided to it. No representation or warranty expressed or implied is made or given by ICBF as to the accuracy, reliability, completeness of this Report. ICBF shall not be liable for any losses (whether direct or indirect), damages, costs or expenses whatsoever, incurred or arising from any use of or reliance on this Report or the information contained in it by any person.

Lot 10 CASHELVIEW ROBERT

ID: 372215951941152

Breed: Charolais

Sex: Male

DOB: 14-May-2020

Owner: Manus Harkin - Cashel Gleneely Carndonagh Co Donegal

Breeder:

Sire: Fiston
FSZ

Sire Verified (SNP)

Tinor

Baronne

Laurel

Odette

Populaire

Tristesse

Dam: Cashelview Ginger
IE161089140684

Doonally New

Ballylannon Viola

Hermes

Intruse

Lisnalurg Oxo

Culkenny Lady

Evaluation Date: Nov 2021

Next Evaluation Date: 25-Jan-2022

Star Rating (Within Charolais breed)	Economic Indexes	€uro value per progeny	Index Reliability	Star rating (across all beef breeds)
★★★★★★	Replacement	€108	34% (Low)	★★★★★★
★★★★★★	Terminal	€144	33% (Low)	★★★★★★

Calving Difficulty (births requiring considerable assistance; % 3 & 4)

When Mated With:	Value	Reliability
Beef cows Breed avg: 5.72%, All breeds avg: 3.9%	+5.4%	35% (Low)
Beef heifers Breed avg: 10.95%, All breeds avg: 8.19%	Values and reliability for calving difficulty when mated with beef heifers are available from the animal search on www.icbf.com	

Star Rating (Within Charolais breed)	Key Replacement Profit Traits	Value	Reliability	Star rating (across all beef breeds)
Expected Progeny Performance				
★★★★★★	Docility (1-5 scale) Breed avg: 0.04, All breeds avg: 0.02	0.08 scale	33% (Low)	★★★★★★
★★★	Carcass weight (kg) Breed avg: 33.9kg, All breeds avg: 16.78kg	+33.5kg	37% (Low)	★★★★★★
★★★★★★	Carcass conformation (1-15 scale) Breed avg: 1.89, All breeds avg: 1.42	+2.14 scale	30% (Low)	★★★★★★

Expected Daughter Breeding Performance

	Daughter calving diff (% 3 & 4) Breed avg: 4.59%, All breeds avg: 5.35%	+4.5%	34%	
★★★	Daughter Milk (kg) Breed avg: -3.52kg, All breeds avg: 2.39kg	-3.3kg	33% (Low)	★
★★★★	Daughter calving interval (days) Breed avg: -1.34days, All breeds avg: -0.86days	-2.15days	33% (Low)	★★★★

Additional Information:

Myo Results - Q204X = 1 F94L = 0

Linear composites	Value	Reliability
Muscle		
Skeletal		
Function		

Herd data quality index

N/A

Animal not scored.

Copyright, Irish Cattle Breeding Federation ICBF

This report has been prepared by ICBF in good faith on the basis of information provided to it. No representation or warranty expressed or implied is made or given by ICBF as to the accuracy, reliability, completeness of this Report. ICBF shall not be liable for any losses (whether direct or indirect), damages, costs or expenses whatsoever, incurred or arising from any use of or reliance on this Report or the information contained in it by any person.

Lot 11 TERRYVILLE ROCKY ET

ID: 372222185470613

Breed: Charolais

Sex: Male

DOB: 23-May-2020



Owner: Patsy Lynch - Terryrone Merville Lifford Co Donegal

Breeder:

Sire: Bourgogne
CH2437

Sire Verified (SNP)

Dam: Terryville Lola
IE161108950520

Dam Verified (SNP)

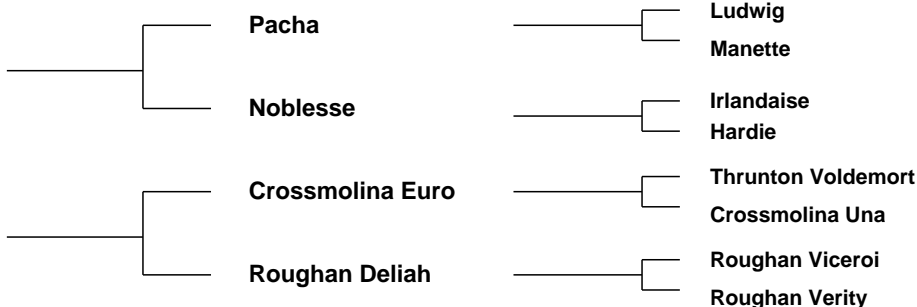

Evaluation Date: Nov 2021 Next Evaluation Date: 25-Jan-2022

Star Rating (Within Charolais breed)	Economic Indexes	€uro value per progeny	Index Reliability	Star rating (across all beef breeds)
★★★★★	Replacement	€105	46% (Average)	★★★★★
★★★★★	Terminal	€177	49% (Average)	★★★★★

Calving Difficulty (births requiring considerable assistance; % 3 & 4)

When Mated With:	Value	Reliability
Beef cows Breed avg: 5.72%, All breeds avg: 3.9%	+3.8%	71% (High)
Beef heifers Breed avg: 10.95%, All breeds avg: 8.19%	Values and reliability for calving difficulty when mated with beef heifers are available from the animal search on www.icbf.com	

Star Rating (Within Charolais breed)	Key Replacement Profit Traits	Value	Reliability	Star rating (across all beef breeds)
Expected Progeny Performance				
★★★★★	Docility (1-5 scale) Breed avg: 0.04, All breeds avg: 0.02	0.09 scale	45% (Average)	★★★★★
★★★★★	Carcass weight (kg) Breed avg: 33.9kg, All breeds avg: 16.78kg	+45.3kg	49% (Average)	★★★★★
★★★★	Carcass conformation (1-15 scale) Breed avg: 1.89, All breeds avg: 1.42	+2.06 scale	44% (Average)	★★★★★

Expected Daughter Breeding Performance				
	Daughter calving diff (% 3 & 4) Breed avg: 4.59%, All breeds avg: 5.35%	+3.6%	56%	
★★★★★	Daughter Milk (kg) Breed avg: -3.52kg, All breeds avg: 2.39kg	+0.6kg	46% (Average)	★★
★	Daughter calving interval (days) Breed avg: -1.34days, All breeds avg: -0.86days	+1.05days	37% (Low)	★

Additional Information:

Myo Results - Q204X = 0 F94L = 1

Linear composites	Value	Reliability
Muscle		
Skeletal		
Function		

Herd data quality index

N/A

Animal not scored.

Copyright, Irish Cattle Breeding Federation ICBF

This report has been prepared by ICBF in good faith on the basis of information provided to it. No representation or warranty expressed or implied is made or given by ICBF as to the accuracy, reliability, completeness of this Report. ICBF shall not be liable for any losses (whether direct or indirect), damages, costs or expenses whatsoever, incurred or arising from any use of or reliance on this Report or the information contained in it by any person.

Lot 12 CARABAWN REGGIE

ID: 372212027591056

Breed: Charolais

Twin to Male

Sex: Male

DOB: 25-May-2020

Owner: Joseph Lyons - Carrabawn Swinford Co Mayo

Breeder:

Sire: Carabawn Graham
IE272107240573

Sire Verified (SNP)

Texan-Gie

Carabawn Roma

Dam: Clenagh Lady 2 Et
IE131188110472

Dam Verified (SNP)

Dromiskin Viceroy

Clenagh Tranquil

Porto

Marquise

Meillard Rj

Carabawn Orla

Doonally New

Dromiskin Princess

Pirate

Clenagh Janice



Evaluation Date: Nov 2021 Next Evaluation Date: 25-Jan-2022

Star Rating (Within Charolais breed)	Economic Indexes	€uro value per progeny	Index Reliability	Star rating (across all beef breeds)
★★★	Replacement	€64	44% (Average)	★★
★★★★★★	Terminal	€149	48% (Average)	★★★★★★

Calving Difficulty (births requiring considerable assistance; % 3 & 4)

When Mated With:	Value	Reliability
Beef cows Breed avg: 5.72%, All breeds avg: 3.9%	+4.4%	72% (High)
Beef heifers Breed avg: 10.95%, All breeds avg: 8.19%	Values and reliability for calving difficulty when mated with beef heifers are available from the animal search on www.icbf.com	

Star Rating (Within Charolais breed)	Key Replacement Profit Traits	Value	Reliability	Star rating (across all beef breeds)
Expected Progeny Performance				
★★★★★	Docility (1-5 scale) Breed avg: 0.04, All breeds avg: 0.02	0.07 scale	45% (Average)	★★★★★
★★★★★	Carcass weight (kg) Breed avg: 33.9kg, All breeds avg: 16.78kg	+38kg	46% (Average)	★★★★★★
★★★	Carcass conformation (1-15 scale) Breed avg: 1.89, All breeds avg: 1.42	+1.91 scale	45% (Average)	★★★★★★

Expected Daughter Breeding Performance

	Daughter calving diff (% 3 & 4) Breed avg: 4.59%, All breeds avg: 5.35%	+4.1%	58%	
★	Daughter Milk (kg) Breed avg: -3.52kg, All breeds avg: 2.39kg	-6.5kg	42% (Average)	★
★★★★★	Daughter calving interval (days) Breed avg: -1.34days, All breeds avg: -0.86days	-1.85days	39% (Low)	★★★★★

Additional Information:

Myo Results - Q204X = 0 F94L = 0

Linear composites	Value	Reliability
Muscle		
Skeletal		
Function		

Herd data quality index

N/A

Animal not scored.

Copyright, Irish Cattle Breeding Federation ICBF

This report has been prepared by ICBF in good faith on the basis of information provided to it. No representation or warranty expressed or implied is made or given by ICBF as to the accuracy, reliability, completeness of this Report. ICBF shall not be liable for any losses (whether direct or indirect), damages, costs or expenses whatsoever, incurred or arising from any use of or reliance on this Report or the information contained in it by any person.

Lot 13 ROUGHAN ROBB

ID: 372223356212742

Breed: Charolais

Sex: Male

DOB: 01-Jun-2020

Owner: Patrick Mc Clean - Roughan Newtowncunningham Lifford Co Donegal

Breeder:

Sire: Roughan Monloulou
FR8574755907

Sire Verified (SNP)

Forbant

Relief

Autriche

Ronsard
Roumanie

Dam: Roughan Jasmine
FR8574755570

Dam Verified (SNP)

Roughan Feodal

Tabarly
Chartreuse

Genoise

Cristal
Valeriane

Evaluation Date: Nov 2021

Next Evaluation Date: 25-Jan-2022

Star Rating (Within Charolais breed)	Economic Indexes	€uro value per progeny	Index Reliability	Star rating (across all beef breeds)
--------------------------------------	------------------	------------------------	-------------------	--------------------------------------

★★★

Replacement

€76

22%
(Low)

★★★

★★★★★★

Terminal

€152

23%
(Low)

★★★★★★

Calving Difficulty (births requiring considerable assistance; % 3 & 4)

When Mated With:

Value

Reliability

Beef cows
Breed avg: 5.72%, All breeds avg: 3.9%

+6.4%

39%
(Low)

Beef heifers
Breed avg: 10.95%, All breeds avg: 8.19%

Values and reliability for calving difficulty when mated with beef heifers are available from the animal search on www.icbf.com

Star Rating (Within Charolais breed)

Key Replacement Profit Traits

Value

Reliability

Star rating (across all beef breeds)

Expected Progeny Performance

★★★★★★

Docility (1-5 scale)
Breed avg: 0.04, All breeds avg: 0.02

0.09
scale

22%
(Low)

★★★★★★

★★★★★★

Carcass weight (kg)
Breed avg: 33.9kg, All breeds avg: 16.78kg

+42.9kg

22%
(Low)

★★★★★★

★★★★

Carcass conformation (1-15 scale)
Breed avg: 1.89, All breeds avg: 1.42

+2
scale

22%
(Low)

★★★★

Expected Daughter Breeding Performance

Daughter calving diff (% 3 & 4)
Breed avg: 4.59%, All breeds avg: 5.35%

+5.2%

29%

★★★★

Daughter Milk (kg)
Breed avg: -3.52kg, All breeds avg: 2.39kg

-2.9kg

23%
(Low)

★

★★

Daughter calving interval (days)
Breed avg: -1.34days, All breeds avg: -0.86days

-0.38days

19%
(V Low)

★★★

Additional Information:

Myo Results - Q204X = 1 F94L = 0

Linear composites Value Reliability

Muscle

Skeletal

Function

Herd data quality index

N/A

Animal not scored.

Copyright, Irish Cattle Breeding Federation ICBF

This report has been prepared by ICBF in good faith on the basis of information provided to it. No representation or warranty expressed or implied is made or given by ICBF as to the accuracy, reliability, completeness of this Report. ICBF shall not be liable for any losses (whether direct or indirect), damages, costs or expenses whatsoever, incurred or arising from any use of or reliance on this Report or the information contained in it by any person.

Lot 14 ROUGHAN RUDOLF

ID: 372223356242753

Breed: Charolais

Sex: Male

DOB: 02-Jun-2020

Owner: Patrick Mc Clean - Roughan Newtowncunningham Lifford Co Donegal

Breeder:

Sire: Roughan Jaquard
FR1827284438

Sire Verified (SNP)

Heritier V

Candide

En Avant

Coralia

Utrillo-Bp

Poupee

Dam: Roughan Lillian
IE161190792140

Dam Verified (SNP)

Roughan Enzo

Roughan Greta

Champion

Torpedo

Roughan Divin

Roughan Uttoxeter

Evaluation Date: Nov 2021 Next Evaluation Date: 25-Jan-2022

Star Rating (Within Charolais breed)	Economic Indexes	€uro value per progeny	Index Reliability	Star rating (across all beef breeds)
★★	Replacement	€45	22% (Low)	★
★★	Terminal	€116	24% (Low)	★★★★

Calving Difficulty (births requiring considerable assistance; % 3 & 4)

When Mated With:	Value	Reliability
Beef cows Breed avg: 5.72%, All breeds avg: 3.9%	+7%	38% (Low)
Beef heifers Breed avg: 10.95%, All breeds avg: 8.19%	Values and reliability for calving difficulty when mated with beef heifers are available from the animal search on www.icbf.com	

Star Rating (Within Charolais breed)	Key Replacement Profit Traits	Value	Reliability	Star rating (across all beef breeds)
Expected Progeny Performance				
★★★★★★	Docility (1-5 scale) Breed avg: 0.04, All breeds avg: 0.02	0.08 scale	24% (Low)	★★★★★★
★★★★★	Carcass weight (kg) Breed avg: 33.9kg, All breeds avg: 16.78kg	+36.9kg	25% (Low)	★★★★★★
★	Carcass conformation (1-15 scale) Breed avg: 1.89, All breeds avg: 1.42	+1.34 scale	24% (Low)	★★★

Expected Daughter Breeding Performance

	Daughter calving diff (% 3 & 4) Breed avg: 4.59%, All breeds avg: 5.35%	+5.5%	27%	
★★	Daughter Milk (kg) Breed avg: -3.52kg, All breeds avg: 2.39kg	-4.6kg	24% (Low)	★
★★★★★	Daughter calving interval (days) Breed avg: -1.34days, All breeds avg: -0.86days	-1.96days	18% (V Low)	★★★★★

Additional Information:

Myo Results - Q204X = 1 F94L = 0

Linear composites	Value	Reliability
Muscle		
Skeletal		
Function		

Herd data quality index

N/A

Animal not scored.

Copyright, Irish Cattle Breeding Federation ICBF

This report has been prepared by ICBF in good faith on the basis of information provided to it. No representation or warranty expressed or implied is made or given by ICBF as to the accuracy, reliability, completeness of this Report. ICBF shall not be liable for any losses (whether direct or indirect), damages, costs or expenses whatsoever, incurred or arising from any use of or reliance on this Report or the information contained in it by any person.

Lot 15 ROSANNA ROYALSTAR

ID: 372225539990408

Breed: Charolais

Sex: Male

DOB: 05-Jun-2020

Owner: Patrick Stephens - Rosanna House Rathoe Tullow Co Carlow

Breeder:

Sire: Noaille

NAL

Sire Verified (SNP)

Eddy

Janina

Dam: Rosanna Lavender

IE111273070210

Dam Verified (SNP)

Rosanna Fameux

Rosanna Eau Vive

Vladimer

Vanille

Bavarois 5886106044

Cocogirl

Tamaris

Sagesse

Alibaba

Pavane



Evaluation Date: Nov 2021 Next Evaluation Date: 25-Jan-2022

Star Rating (Within Charolais breed)	Economic Indexes	€uro value per progeny	Index Reliability	Star rating (across all beef breeds)
★★	Replacement	€43	46% (Average)	★
★★★	Terminal	€126	48% (Average)	★★★★

Calving Difficulty (births requiring considerable assistance; % 3 & 4)

When Mated With:	Value	Reliability
Beef cows Breed avg: 5.72%, All breeds avg: 3.9%	+6.7%	70% (High)
Beef heifers Breed avg: 10.95%, All breeds avg: 8.19%	Values and reliability for calving difficulty when mated with beef heifers are available from the animal search on www.icbf.com	

Star Rating (Within Charolais breed)	Key Replacement Profit Traits	Value	Reliability	Star rating (across all beef breeds)
Expected Progeny Performance				
★★★★	Docility (1-5 scale) Breed avg: 0.04, All breeds avg: 0.02	0.07 scale	46% (Average)	★★★★
★★★★	Carcass weight (kg) Breed avg: 33.9kg, All breeds avg: 16.78kg	+37.3kg	47% (Average)	★★★★★
★★	Carcass conformation (1-15 scale) Breed avg: 1.89, All breeds avg: 1.42	+1.78 scale	46% (Average)	★★★★

Expected Daughter Breeding Performance

	Daughter calving diff (% 3 & 4) Breed avg: 4.59%, All breeds avg: 5.35%	+3.8%	57%	
★★	Daughter Milk (kg) Breed avg: -3.52kg, All breeds avg: 2.39kg	-4.5kg	45% (Average)	★
★★★★	Daughter calving interval (days) Breed avg: -1.34days, All breeds avg: -0.86days	-2.58days	40% (Average)	★★★★

Additional Information:

Myo Results - Q204X = 1 F94L = 0

Linear composites	Value	Reliability
Muscle		
Skeletal		
Function		

Herd data quality index

N/A

Animal not scored.

Copyright, Irish Cattle Breeding Federation ICBF

This report has been prepared by ICBF in good faith on the basis of information provided to it. No representation or warranty expressed or implied is made or given by ICBF as to the accuracy, reliability, completeness of this Report. ICBF shall not be liable for any losses (whether direct or indirect), damages, costs or expenses whatsoever, incurred or arising from any use of or reliance on this Report or the information contained in it by any person.

Lot 16 KILVILCORRIS RENO

ID: 372217889851178

Breed: Charolais

Sex: Male

DOB: 10-Jun-2020

Owner: Matt Ryan - Clonismullen Drom Borrisoleigh Thurles Co Tipperary

Breeder:

Sire: Bunratty Mike Tyson
IE131193781744

Sire Verified (SNP)

Topnotch Elvis

Bunratty Giorjadeflovil

Erriff Savo (Et)

Anneskeagh Naomi

Domino

Leagaun Deauville

Indurain

Prime Noelle

Bova Oniraloin

Kilvilcorris Jennifer



Dam: Kilvilcorris Lady
IE331352770885

Dam Verified (SNP)

Prime Roberto

Kilvilcorris Venus

Evaluation Date: Nov 2021

Next Evaluation Date: 25-Jan-2022

Star Rating (Within Charolais breed)	Economic Indexes	€uro value per progeny	Index Reliability	Star rating (across all beef breeds)
★★★★	Replacement	€81	42% (Average)	★★★
★★★★	Terminal	€138	45% (Average)	★★★★★

Calving Difficulty (births requiring considerable assistance; % 3 & 4)

When Mated With:	Value	Reliability
Beef cows Breed avg: 5.72%, All breeds avg: 3.9%	+6.4%	69% (High)
Beef heifers Breed avg: 10.95%, All breeds avg: 8.19%	Values and reliability for calving difficulty when mated with beef heifers are available from the animal search on www.icbf.com	

Star Rating (Within Charolais breed)	Key Replacement Profit Traits	Value	Reliability	Star rating (across all beef breeds)
Expected Progeny Performance				
★★★★★	Docility (1-5 scale) Breed avg: 0.04, All breeds avg: 0.02	0.08 scale	41% (Average)	★★★★★
★★★★	Carcass weight (kg) Breed avg: 33.9kg, All breeds avg: 16.78kg	+35.7kg	43% (Average)	★★★★★
★★★★★	Carcass conformation (1-15 scale) Breed avg: 1.89, All breeds avg: 1.42	+2.21 scale	42% (Average)	★★★★★

Expected Daughter Breeding Performance

	Daughter calving diff (% 3 & 4) Breed avg: 4.59%, All breeds avg: 5.35%	+6%	56%	
★★★★	Daughter Milk (kg) Breed avg: -3.52kg, All breeds avg: 2.39kg	-2kg	40% (Average)	★
★★	Daughter calving interval (days) Breed avg: -1.34days, All breeds avg: -0.86days	+0.1days	38% (Low)	★★

Additional Information:

Myo Results - Q204X = 1 F94L = 0

Linear composites Value Reliability

Muscle		
Skeletal		
Function		

Herd data quality index

N/A

Animal not scored.

Copyright, Irish Cattle Breeding Federation ICBF

This report has been prepared by ICBF in good faith on the basis of information provided to it. No representation or warranty expressed or implied is made or given by ICBF as to the accuracy, reliability, completeness of this Report. ICBF shall not be liable for any losses (whether direct or indirect), damages, costs or expenses whatsoever, incurred or arising from any use of or reliance on this Report or the information contained in it by any person.

Lot 17 CORBAUN RORY

ID: 372214372420272

Breed: Charolais

Sex: Male

DOB: 12-Jun-2020

Owner: Sheila + Liam Keogh - Leitrim Dring Co Longford

Breeder:

Sire: Blelack Digger
S956

Sire Verified (SNP)

Dam: Corbaun Lilly Allen
IE121311090234

Dam Verified (SNP)

Balthayock Adonis

Galcantray Abbey

Clyth Diplomat

Corbaun Cat

Balmyle Thunderbird

Balthayock Peach

Blelack Montgomery

Blelack Rachel

Oldstone Egbert

Clyth Vanilla

Mandela Veron (Et)

Corbaun Urika



Evaluation Date: Nov 2021 Next Evaluation Date: 25-Jan-2022

Star Rating (Within Charolais breed)	Economic Indexes	€uro value per progeny	Index Reliability	Star rating (across all beef breeds)
★★★★★	Replacement	€112	48% (Average)	★★★★★
★★★★★	Terminal	€154	49% (Average)	★★★★★

Calving Difficulty (births requiring considerable assistance; % 3 & 4)

When Mated With:	Value	Reliability
Beef cows Breed avg: 5.72%, All breeds avg: 3.9%	+6.7%	72% (High)
Beef heifers Breed avg: 10.95%, All breeds avg: 8.19%	Values and reliability for calving difficulty when mated with beef heifers are available from the animal search on www.icbf.com	

Star Rating (Within Charolais breed)	Key Replacement Profit Traits	Value	Reliability	Star rating (across all beef breeds)
Expected Progeny Performance				
★★★★★	Docility (1-5 scale) Breed avg: 0.04, All breeds avg: 0.02	0.07 scale	46% (Average)	★★★★★
★★★★★	Carcass weight (kg) Breed avg: 33.9kg, All breeds avg: 16.78kg	+45.1kg	47% (Average)	★★★★★
★★★★★	Carcass conformation (1-15 scale) Breed avg: 1.89, All breeds avg: 1.42	+1.95 scale	46% (Average)	★★★★★

Expected Daughter Breeding Performance

	Daughter calving diff (% 3 & 4) Breed avg: 4.59%, All breeds avg: 5.35%	+6.1%	61%	
★★★★★	Daughter Milk (kg) Breed avg: -3.52kg, All breeds avg: 2.39kg	+1.6kg	46% (Average)	★★★
★★★	Daughter calving interval (days) Breed avg: -1.34days, All breeds avg: -0.86days	-1.4days	42% (Average)	★★★

Additional Information:

Myo Results - Q204X = 1 F94L = 1

Linear composites	Value	Reliability
Muscle		
Skeletal		
Function		

Herd data quality index

N/A

Animal not scored.

Copyright, Irish Cattle Breeding Federation ICBF

This report has been prepared by ICBF in good faith on the basis of information provided to it. No representation or warranty expressed or implied is made or given by ICBF as to the accuracy, reliability, completeness of this Report. ICBF shall not be liable for any losses (whether direct or indirect), damages, costs or expenses whatsoever, incurred or arising from any use of or reliance on this Report or the information contained in it by any person.

Lot 18 CLOONOHILL ROMEO

ID: 372216122560182

Breed: Charolais

Sex: Male

DOB: 12-Jun-2020

Owner: Noel Mc Goldrick - Cloonohill Drumlish Co Longford

Breeder:

Sire: Repair
REP

Sire Verified (SNP)

Dam: Kinnard Hannah Et
IE311531520176

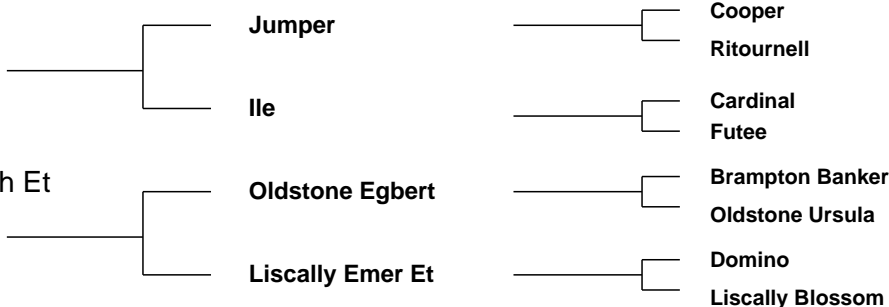

Evaluation Date: Nov 2021 Next Evaluation Date: 25-Jan-2022

Star Rating (Within Charolais breed)	Economic Indexes	€uro value per progeny	Index Reliability	Star rating (across all beef breeds)
--------------------------------------	------------------	------------------------	-------------------	--------------------------------------

★	Replacement	€20	47% (Average)	★
★★★★★	Terminal	€137	50% (Average)	★★★★★

Calving Difficulty (births requiring considerable assistance; % 3 & 4)

When Mated With:	Value	Reliability
Beef cows Breed avg: 5.72%, All breeds avg: 3.9%	+8.1%	75% (High)
Beef heifers Breed avg: 10.95%, All breeds avg: 8.19%	Values and reliability for calving difficulty when mated with beef heifers are available from the animal search on www.icbf.com	

Star Rating (Within Charolais breed)	Key Replacement Profit Traits	Value	Reliability	Star rating (across all beef breeds)
--------------------------------------	-------------------------------	-------	-------------	--------------------------------------

Expected Progeny Performance

★★	Docility (1-5 scale) Breed avg: 0.04, All breeds avg: 0.02	0.02 scale	47% (Average)	★★★
★★★★★	Carcass weight (kg) Breed avg: 33.9kg, All breeds avg: 16.78kg	+43.6kg	47% (Average)	★★★★★
★★★★★	Carcass conformation (1-15 scale) Breed avg: 1.89, All breeds avg: 1.42	+2.06 scale	46% (Average)	★★★★★

Expected Daughter Breeding Performance

	Daughter calving diff (% 3 & 4) Breed avg: 4.59%, All breeds avg: 5.35%	+4.1%	61%	
★	Daughter Milk (kg) Breed avg: -3.52kg, All breeds avg: 2.39kg	-6.8kg	45% (Average)	★
★★★	Daughter calving interval (days) Breed avg: -1.34days, All breeds avg: -0.86days	-1.21days	42% (Average)	★★★

Additional Information:

Myo Results - Q204X = 1 F94L = 0

Linear composites	Value	Reliability
Muscle		
Skeletal		
Function		

Herd data quality index

N/A

Animal not scored.

Copyright, Irish Cattle Breeding Federation ICBF

This report has been prepared by ICBF in good faith on the basis of information provided to it. No representation or warranty expressed or implied is made or given by ICBF as to the accuracy, reliability, completeness of this Report. ICBF shall not be liable for any losses (whether direct or indirect), damages, costs or expenses whatsoever, incurred or arising from any use of or reliance on this Report or the information contained in it by any person.

Lot 19 CLOONOHILL RAMBO

ID: 372216122580184

Breed: Charolais

Sex: Male

DOB: 21-Jun-2020

Owner: Noel Mc Goldrick - Cloonohill Drumlish Co Longford

Breeder:

Sire: Jupiter
JPR

Sire Verified (SNP)

Erudit

Colombe

Dam: Cloonohill Enigma
IE231417640118

Fury Action

Eddercloon Regina

Argenty

Blanche

Voltaire

Unitaire

Domino

Fury Treasure

Doonally Nairobi

Bell Florry



Evaluation Date: Nov 2021 Next Evaluation Date: 25-Jan-2022

Star Rating (Within Charolais breed)	Economic Indexes	€uro value per progeny	Index Reliability	Star rating (across all beef breeds)
★★	Replacement	€39	49% (Average)	★
★★	Terminal	€123	51% (Average)	★★★★

Calving Difficulty (births requiring considerable assistance; % 3 & 4)

When Mated With:	Value	Reliability
Beef cows Breed avg: 5.72%, All breeds avg: 3.9%	+6.2%	76% (High)
Beef heifers Breed avg: 10.95%, All breeds avg: 8.19%	Values and reliability for calving difficulty when mated with beef heifers are available from the animal search on www.icbf.com	

Star Rating (Within Charolais breed)	Key Replacement Profit Traits	Value	Reliability	Star rating (across all beef breeds)
Expected Progeny Performance				
★	Docility (1-5 scale) Breed avg: 0.04, All breeds avg: 0.02	-0.09 scale	47% (Average)	★
★★	Carcass weight (kg) Breed avg: 33.9kg, All breeds avg: 16.78kg	+32.2kg	48% (Average)	★★★★★
★★★★★	Carcass conformation (1-15 scale) Breed avg: 1.89, All breeds avg: 1.42	+1.98 scale	47% (Average)	★★★★★

Expected Daughter Breeding Performance

	Daughter calving diff (% 3 & 4) Breed avg: 4.59%, All breeds avg: 5.35%	+3.9%	64%	
★★	Daughter Milk (kg) Breed avg: -3.52kg, All breeds avg: 2.39kg	-5kg	48% (Average)	★
★	Daughter calving interval (days) Breed avg: -1.34days, All breeds avg: -0.86days	+0.94days	46% (Average)	★★

Additional Information:

Myo Results - Q204X = 0 F94L = 0

Linear composites	Value	Reliability
Muscle		
Skeletal		
Function		

Herd data quality index

N/A

Animal not scored.

Copyright, Irish Cattle Breeding Federation ICBF

This report has been prepared by ICBF in good faith on the basis of information provided to it. No representation or warranty expressed or implied is made or given by ICBF as to the accuracy, reliability, completeness of this Report. ICBF shall not be liable for any losses (whether direct or indirect), damages, costs or expenses whatsoever, incurred or arising from any use of or reliance on this Report or the information contained in it by any person.

Lot 20 GLENFIN RAMBO

ID: 372225825040001

Breed: Charolais

Sex: Male

DOB: 21-Jun-2020

Owner: Edward Bleakley - Aughnacor Derrylane Killeshandra Co Cavan

Breeder: John Furey - Ballinamere Cloghan Po Lifford Co Donegal

Sire: Goldstar Echo
GHX

Sire Verified (SNP)

Texan-Gie

Sheehills Ula

Porto

Marquise

Doonally New

Ballyboyle Nulla (Imp 00it)

Dam: Finnview Niamh Et
IE161999580114

Dam Verified (SNP)

Anside Foreman

Ballylast Hazel

Balmyle Bollinger

Moyness Beauty

Pirate

Ballylast Filly



Evaluation Date: Nov 2021 Next Evaluation Date: 25-Jan-2022

Star Rating (Within Charolais breed)	Economic Indexes	€uro value per progeny	Index Reliability	Star rating (across all beef breeds)
★★	Replacement	€44	47% (Average)	★
★★★★★★	Terminal	€144	49% (Average)	★★★★★★

Calving Difficulty (births requiring considerable assistance; % 3 & 4)

When Mated With:	Value	Reliability
Beef cows Breed avg: 5.72%, All breeds avg: 3.9%	+6.3%	72% (High)
Beef heifers Breed avg: 10.95%, All breeds avg: 8.19%	Values and reliability for calving difficulty when mated with beef heifers are available from the animal search on www.icbf.com	

Star Rating (Within Charolais breed)	Key Replacement Profit Traits	Value	Reliability	Star rating (across all beef breeds)
Expected Progeny Performance				
★★★★	Docility (1-5 scale) Breed avg: 0.04, All breeds avg: 0.02	0.06 scale	46% (Average)	★★★★
★★★★	Carcass weight (kg) Breed avg: 33.9kg, All breeds avg: 16.78kg	+37.6kg	46% (Average)	★★★★★★
★★★★★★	Carcass conformation (1-15 scale) Breed avg: 1.89, All breeds avg: 1.42	+2.15 scale	46% (Average)	★★★★★★

Expected Daughter Breeding Performance

	Daughter calving diff (% 3 & 4) Breed avg: 4.59%, All breeds avg: 5.35%	+5.8%	61%	
★	Daughter Milk (kg) Breed avg: -3.52kg, All breeds avg: 2.39kg	-7.8kg	45% (Average)	★
★★★	Daughter calving interval (days) Breed avg: -1.34days, All breeds avg: -0.86days	-1.4days	42% (Average)	★★★

Additional Information:

Myo Results - Q204X = 0 F94L = 0

Linear composites	Value	Reliability
Muscle		
Skeletal		
Function		

Herd data quality index

N/A

Animal not scored.

Copyright, Irish Cattle Breeding Federation ICBF

This report has been prepared by ICBF in good faith on the basis of information provided to it. No representation or warranty expressed or implied is made or given by ICBF as to the accuracy, reliability, completeness of this Report. ICBF shall not be liable for any losses (whether direct or indirect), damages, costs or expenses whatsoever, incurred or arising from any use of or reliance on this Report or the information contained in it by any person.

Lot 21 CARROWKEEL08 RONALDO

ID: 372214166960599

Breed: Charolais

Sex: Male

DOB: 27-Jun-2020

Owner: Thomas Gormley - Carrowkeel Elphin Co Roscommon

Breeder:

Sire: Carrowkeel08 Onlyfivestar Et
372214166930522
Sire Verified (SNP)

Bleack Digger

Carrowkeel Camilla

Dam: Carrowkeel08 Jill
IE311412310336
Dam Verified (SNP)

Thrunton Bonjovi

Carrowkeel Berta

Balthayock Adonis
Galcantray Abbey

Enfield Plexus
Carrowkeel Lara

Solwayfirth Union
Thrunton Odaisy

Doonally New
Carrowkeel Susan



Evaluation Date: Nov 2021 Next Evaluation Date: 25-Jan-2022

Star Rating (Within Charolais breed)	Economic Indexes	€uro value per progeny	Index Reliability	Star rating (across all beef breeds)
★★	Replacement	€59	42% (Average)	★★
★★	Terminal	€118	44% (Average)	★★★★

Calving Difficulty (births requiring considerable assistance; % 3 & 4)

When Mated With:	Value	Reliability
Beef cows Breed avg: 5.72%, All breeds avg: 3.9%	+8.9%	72% (High)
Beef heifers Breed avg: 10.95%, All breeds avg: 8.19%	Values and reliability for calving difficulty when mated with beef heifers are available from the animal search on www.icbf.com	

Star Rating (Within Charolais breed)	Key Replacement Profit Traits	Value	Reliability	Star rating (across all beef breeds)
Expected Progeny Performance				
★★★★	Docility (1-5 scale) Breed avg: 0.04, All breeds avg: 0.02	0.06 scale	40% (Average)	★★★★
★★★	Carcass weight (kg) Breed avg: 33.9kg, All breeds avg: 16.78kg	+32.9kg	39% (Low)	★★★★★
★★★★★	Carcass conformation (1-15 scale) Breed avg: 1.89, All breeds avg: 1.42	+2.11 scale	39% (Low)	★★★★★

Expected Daughter Breeding Performance

	Daughter calving diff (% 3 & 4) Breed avg: 4.59%, All breeds avg: 5.35%	+4.6%	57%	
★★★★	Daughter Milk (kg) Breed avg: -3.52kg, All breeds avg: 2.39kg	-2.6kg	41% (Average)	★
★	Daughter calving interval (days) Breed avg: -1.34days, All breeds avg: -0.86days	+0.98days	37% (Low)	★★

Additional Information:

Myo Results - Q204X = 1 F94L = 0

Linear composites	Value	Reliability
Muscle		
Skeletal		
Function		

Herd data quality index

N/A

Animal not scored.

Copyright, Irish Cattle Breeding Federation ICBF

This report has been prepared by ICBF in good faith on the basis of information provided to it. No representation or warranty expressed or implied is made or given by ICBF as to the accuracy, reliability, completeness of this Report. ICBF shall not be liable for any losses (whether direct or indirect), damages, costs or expenses whatsoever, incurred or arising from any use of or reliance on this Report or the information contained in it by any person.

Lot 22 POTTLEREAGH RELIABLE

ID: 372223652980368

Breed: Charolais

Sex: Male

DOB: 05-Jul-2020

Owner: Elizabeth Hughes - Pottlereagh Cootehill Co Cavan

Breeder:

Sire: Cavelands Fenian
LZF

Sire Verified (SNP)

Noaille

Cavelands Carena

Eddy

Janina

Indurain

Cavelands Ulricka

Dam: Drumhilla Aileen
IE291154730368

Dam Verified (SNP)

Enfield Hara Kiri

Drumhilla Ulrika

Extra

Alpine

Tullyloyd Royal

Bough Lisa



Evaluation Date: Nov 2021 Next Evaluation Date: 25-Jan-2022

Star Rating (Within Charolais breed)	Economic Indexes	€uro value per progeny	Index Reliability	Star rating (across all beef breeds)
★★★★★	Replacement	€131	50% (Average)	★★★★★
★★★★★	Terminal	€137	53% (Average)	★★★★★

Calving Difficulty (births requiring considerable assistance; % 3 & 4)

When Mated With:	Value	Reliability
Beef cows Breed avg: 5.72%, All breeds avg: 3.9%	+4.1%	77% (High)
Beef heifers Breed avg: 10.95%, All breeds avg: 8.19%	Values and reliability for calving difficulty when mated with beef heifers are available from the animal search on www.icbf.com	

Star Rating (Within Charolais breed)	Key Replacement Profit Traits	Value	Reliability	Star rating (across all beef breeds)
Expected Progeny Performance				
★★★★★	Docility (1-5 scale) Breed avg: 0.04, All breeds avg: 0.02	0.06 scale	50% (Average)	★★★★★
★★★★	Carcass weight (kg) Breed avg: 33.9kg, All breeds avg: 16.78kg	+35kg	50% (Average)	★★★★★
★★★★	Carcass conformation (1-15 scale) Breed avg: 1.89, All breeds avg: 1.42	+1.91 scale	50% (Average)	★★★★★

Expected Daughter Breeding Performance

	Daughter calving diff (% 3 & 4) Breed avg: 4.59%, All breeds avg: 5.35%	+3.1%	65%	
★★★★★	Daughter Milk (kg) Breed avg: -3.52kg, All breeds avg: 2.39kg	+0.6kg	50% (Average)	★★
★★★★★	Daughter calving interval (days) Breed avg: -1.34days, All breeds avg: -0.86days	-3.03days	46% (Average)	★★★★★

Additional Information:

Myo Results - Q204X = 1 F94L = 0

Linear composites	Value	Reliability
Muscle		
Skeletal		
Function		

Herd data quality index

N/A

Animal not scored.

Copyright, Irish Cattle Breeding Federation ICBF

This report has been prepared by ICBF in good faith on the basis of information provided to it. No representation or warranty expressed or implied is made or given by ICBF as to the accuracy, reliability, completeness of this Report. ICBF shall not be liable for any losses (whether direct or indirect), damages, costs or expenses whatsoever, incurred or arising from any use of or reliance on this Report or the information contained in it by any person.

Lot 23 ROUGHAN RISOTTO

ID: 372223356242745

Breed: Charolais

Sex: Male

DOB: 16-Jul-2020

Owner: Patrick Mc Clean - Roughan Newtowncunningham Lifford Co Donegal

Breeder:

Sire: Roughan Jaquard
FR1827284438

Sire Verified (SNP)

Heritier V

Candide

En Avant

Coralia

Utrillo-Bp

Poupee

Dam: Roughan Mary 2
IE161190742276

Dam Verified (SNP)

Roughan Dix De Coe

Roughan Eilish

Vivaldi

Tirelire

Roughan Viceroi

Roughan Blanche

Evaluation Date: Nov 2021 Next Evaluation Date: 25-Jan-2022

Star Rating (Within Charolais breed)	Economic Indexes	€uro value per progeny	Index Reliability	Star rating (across all beef breeds)
★★	Replacement	€48	15% (V Low)	★
★★	Terminal	€113	16% (V Low)	★★★★

Calving Difficulty (births requiring considerable assistance; % 3 & 4)

When Mated With:	Value	Reliability
Beef cows Breed avg: 5.72%, All breeds avg: 3.9%	+5.4%	39% (Low)
Beef heifers Breed avg: 10.95%, All breeds avg: 8.19%	Values and reliability for calving difficulty when mated with beef heifers are available from the animal search on www.icbf.com	

Star Rating (Within Charolais breed)	Key Replacement Profit Traits	Value	Reliability	Star rating (across all beef breeds)
Expected Progeny Performance				
★★★★★★	Docility (1-5 scale) Breed avg: 0.04, All breeds avg: 0.02	0.09 scale	23% (Low)	★★★★★★
★★★	Carcass weight (kg) Breed avg: 33.9kg, All breeds avg: 16.78kg	+34.8kg	14% (V Low)	★★★★★★
★	Carcass conformation (1-15 scale) Breed avg: 1.89, All breeds avg: 1.42	+1.27 scale	15% (V Low)	★★

Expected Daughter Breeding Performance

	Daughter calving diff (% 3 & 4) Breed avg: 4.59%, All breeds avg: 5.35%	+6.1%	27%	
★★★	Daughter Milk (kg) Breed avg: -3.52kg, All breeds avg: 2.39kg	-3.2kg	25% (Low)	★
N/A	Daughter calving interval (days) Breed avg: -1.34days, All breeds avg: -0.86days		5% (Too Low)	N/A

Additional Information:

Myo Results - Q204X = 0 F94L = 0

Linear composites	Value	Reliability
Muscle		
Skeletal		
Function		

Herd data quality index

N/A

Animal not scored.

Copyright, Irish Cattle Breeding Federation ICBF

This report has been prepared by ICBF in good faith on the basis of information provided to it. No representation or warranty expressed or implied is made or given by ICBF as to the accuracy, reliability, completeness of this Report. ICBF shall not be liable for any losses (whether direct or indirect), damages, costs or expenses whatsoever, incurred or arising from any use of or reliance on this Report or the information contained in it by any person.

Lot 24 BOSTONIA RIGHTGUY ET

ID: 372226091720734

Breed: Charolais

Sex: Male

DOB: 27-Jul-2020

Owner: Brendan Feeney - Scurmore Enniscrone Co Sligo

Breeder:

Sire: Alwent Goldbar (Et)
CH2199

Sire Verified (SNP)

Bleack Digger

Alwent Daffodil

Balthayock Adonis

Galcantray Abbey

Alwent Vougeot

Alwent Abbey

Dam: Bostonia Joy Et
IE321616530059

Dam Verified (SNP)

Elgin Davinci

Enniscrone Fiona Et

Tyrol

Elgin Ultra

Major

Creevykeel Petuna



Evaluation Date: Nov 2021 Next Evaluation Date: 25-Jan-2022

Star Rating (Within Charolais breed)	Economic Indexes	€uro value per progeny	Index Reliability	Star rating (across all beef breeds)
--------------------------------------	------------------	------------------------	-------------------	--------------------------------------

★	Replacement	€23	47% (Average)	★
---	--------------------	------------	-------------------------	---

★★★★★★	Terminal	€147	49% (Average)	★★★★★★
--------	-----------------	-------------	-------------------------	--------

Calving Difficulty (births requiring considerable assistance; % 3 & 4)

When Mated With:	Value	Reliability
------------------	-------	-------------

Beef cows Breed avg: 5.72%, All breeds avg: 3.9%	+8%	72% (High)
--	------------	----------------------

Beef heifers Breed avg: 10.95%, All breeds avg: 8.19%	Values and reliability for calving difficulty when mated with beef heifers are available from the animal search on www.icbf.com	
---	---	--

Star Rating (Within Charolais breed)	Key Replacement Profit Traits	Value	Reliability	Star rating (across all beef breeds)
--------------------------------------	-------------------------------	-------	-------------	--------------------------------------

Expected Progeny Performance

★★★	Docility (1-5 scale) Breed avg: 0.04, All breeds avg: 0.02	0.04 scale	48% (Average)	★★★★
-----	--	---------------	------------------	------

★★★★★★	Carcass weight (kg) Breed avg: 33.9kg, All breeds avg: 16.78kg	+48.6kg	47% (Average)	★★★★★★
--------	--	---------	------------------	--------

★★★★	Carcass conformation (1-15 scale) Breed avg: 1.89, All breeds avg: 1.42	+1.96 scale	46% (Average)	★★★★
------	---	----------------	------------------	------

Expected Daughter Breeding Performance

	Daughter calving diff (% 3 & 4) Breed avg: 4.59%, All breeds avg: 5.35%	+6.1%	59%	
--	---	-------	-----	--

★★★	Daughter Milk (kg) Breed avg: -3.52kg, All breeds avg: 2.39kg	-3.4kg	45% (Average)	★
-----	---	--------	------------------	---

★	Daughter calving interval (days) Breed avg: -1.34days, All breeds avg: -0.86days	+2.1days	40% (Average)	★
---	--	----------	------------------	---

Additional Information:

Myo Results - Q204X = 0 F94L = 0

Linear composites Value Reliability

Linear composites	Value	Reliability
Muscle		
Skeletal		
Function		

Herd data quality index

N/A

Animal not scored.

Copyright, Irish Cattle Breeding Federation ICBF

This report has been prepared by ICBF in good faith on the basis of information provided to it. No representation or warranty expressed or implied is made or given by ICBF as to the accuracy, reliability, completeness of this Report. ICBF shall not be liable for any losses (whether direct or indirect), damages, costs or expenses whatsoever, incurred or arising from any use of or reliance on this Report or the information contained in it by any person.

Lot 25 CILIN RYAN

ID: 372217610790599

Breed: Charolais

Sex: Male

DOB: 01-Aug-2020

Owner: Thomas Leonard - Castlehill Ballina Co Mayo

Breeder:

Sire: Doonally New
CF52

Sire Verified (SNP)

Dam: Cilin Imogen
IE271132720426

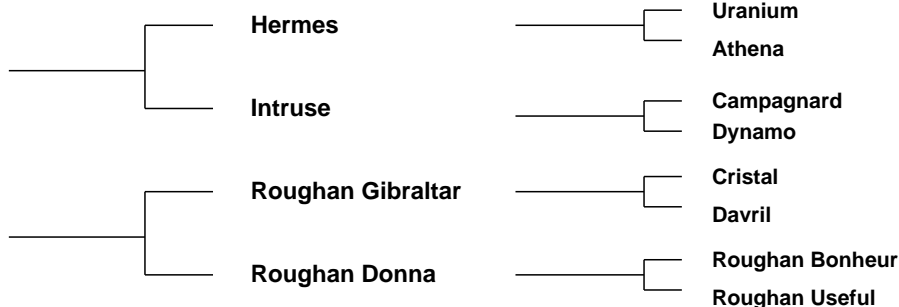

Evaluation Date: Nov 2021 Next Evaluation Date: 25-Jan-2022

Star Rating (Within Charolais breed)	Economic Indexes	€uro value per progeny	Index Reliability	Star rating (across all beef breeds)
★★	Replacement	€44	48% (Average)	★
★★★★★★	Terminal	€162	51% (Average)	★★★★★★

Calving Difficulty (births requiring considerable assistance; % 3 & 4)

When Mated With:	Value	Reliability
Beef cows Breed avg: 5.72%, All breeds avg: 3.9%	+5.4%	74% (High)
Beef heifers Breed avg: 10.95%, All breeds avg: 8.19%	Values and reliability for calving difficulty when mated with beef heifers are available from the animal search on www.icbf.com	

Star Rating (Within Charolais breed)	Key Replacement Profit Traits	Value	Reliability	Star rating (across all beef breeds)
Expected Progeny Performance				
★★★★★★	Docility (1-5 scale) Breed avg: 0.04, All breeds avg: 0.02	0.1 scale	47% (Average)	★★★★★★
★★★★★★	Carcass weight (kg) Breed avg: 33.9kg, All breeds avg: 16.78kg	+39.1kg	47% (Average)	★★★★★★
★★★★★	Carcass conformation (1-15 scale) Breed avg: 1.89, All breeds avg: 1.42	+1.96 scale	47% (Average)	★★★★★★

Expected Daughter Breeding Performance

	Daughter calving diff (% 3 & 4) Breed avg: 4.59%, All breeds avg: 5.35%	+5.2%	64%	
★★	Daughter Milk (kg) Breed avg: -3.52kg, All breeds avg: 2.39kg	-5.4kg	46% (Average)	★
★	Daughter calving interval (days) Breed avg: -1.34days, All breeds avg: -0.86days	+2.14days	45% (Average)	★

Additional Information:

Myo Results - Q204X = 0 F94L = 2

Linear composites	Value	Reliability
Muscle		
Skeletal		
Function		

Herd data quality index

N/A

Animal not scored.

Copyright, Irish Cattle Breeding Federation ICBF

This report has been prepared by ICBF in good faith on the basis of information provided to it. No representation or warranty expressed or implied is made or given by ICBF as to the accuracy, reliability, completeness of this Report. ICBF shall not be liable for any losses (whether direct or indirect), damages, costs or expenses whatsoever, incurred or arising from any use of or reliance on this Report or the information contained in it by any person.

Lot 26 KNOCKGLASS RYAN

ID: 372224761050149

Breed: Charolais

Sex: Male

DOB: 01-Aug-2020

Owner: Pat Keane - Knockglass Cuilmore Newport Co Mayo

Breeder:

Sire: Doonally New
CF52

Sire Verified (SNP)

Hermes

Intruse

Uranium

Athena

Campagnard

Dynamo

Dam: Knockglass Jess
IE272329960122

Dam Verified (SNP)

Excellent

Croaghpatrick Hillary

Valois

Angele

Pirate

Croaghpatrick Fiona



Evaluation Date: Nov 2021 Next Evaluation Date: 25-Jan-2022

Star Rating (Within Charolais breed)	Economic Indexes	€uro value per progeny	Index Reliability	Star rating (across all beef breeds)
★	Replacement	€6	49% (Average)	★
★★★★★	Terminal	€136	51% (Average)	★★★★★

Calving Difficulty (births requiring considerable assistance; % 3 & 4)

When Mated With:	Value	Reliability
Beef cows Breed avg: 5.72%, All breeds avg: 3.9%	+7.9%	74% (High)
Beef heifers Breed avg: 10.95%, All breeds avg: 8.19%	Values and reliability for calving difficulty when mated with beef heifers are available from the animal search on www.icbf.com	

Star Rating (Within Charolais breed)	Key Replacement Profit Traits	Value	Reliability	Star rating (across all beef breeds)
Expected Progeny Performance				
★★★★★	Docility (1-5 scale) Breed avg: 0.04, All breeds avg: 0.02	0.08 scale	47% (Average)	★★★★★
★★★	Carcass weight (kg) Breed avg: 33.9kg, All breeds avg: 16.78kg	+33.6kg	47% (Average)	★★★★★
★★★	Carcass conformation (1-15 scale) Breed avg: 1.89, All breeds avg: 1.42	+1.94 scale	46% (Average)	★★★★★

Expected Daughter Breeding Performance

	Daughter calving diff (% 3 & 4) Breed avg: 4.59%, All breeds avg: 5.35%	+5.7%	65%	
★	Daughter Milk (kg) Breed avg: -3.52kg, All breeds avg: 2.39kg	-6.8kg	47% (Average)	★
★	Daughter calving interval (days) Breed avg: -1.34days, All breeds avg: -0.86days	+1.91days	46% (Average)	★

Additional Information:

Myo Results - Q204X = 1 F94L = 1

Linear composites	Value	Reliability
Muscle		
Skeletal		
Function		

Herd data quality index

N/A

Animal not scored.

Copyright, Irish Cattle Breeding Federation ICBF

This report has been prepared by ICBF in good faith on the basis of information provided to it. No representation or warranty expressed or implied is made or given by ICBF as to the accuracy, reliability, completeness of this Report. ICBF shall not be liable for any losses (whether direct or indirect), damages, costs or expenses whatsoever, incurred or arising from any use of or reliance on this Report or the information contained in it by any person.

Lot 27 KILGLASS RAMBO

ID: 372216901560667

Breed: Charolais

Sex: Male

DOB: 02-Aug-2020

Owner: Mark J Conroy - Druminardly Rooskey Co Roscommon

Breeder:

Sire: Pottlereagh Mark
CH4160

Sire Verified (SNP)

Cavelands Fenian

Drumhilla Aileen

Dam: Forestview Odette
372224098830302

Dam Verified (SNP)

Fiston

Forestview Hester

Noaille

Cavelands Carena

Enfield Hara Kiri

Drumhilla Ulrika

Tinor

Baronne

Prime Roberto

Anneskeagh Unesco



Evaluation Date: Nov 2021 Next Evaluation Date: 25-Jan-2022

Star Rating (Within Charolais breed)	Economic Indexes	€uro value per progeny	Index Reliability	Star rating (across all beef breeds)
★★★★★	Replacement	€121	47% (Average)	★★★★★
★★★★★	Terminal	€158	52% (Average)	★★★★★

Calving Difficulty (births requiring considerable assistance; % 3 & 4)

When Mated With:	Value	Reliability
Beef cows Breed avg: 5.72%, All breeds avg: 3.9%	+4.9%	73% (High)
Beef heifers Breed avg: 10.95%, All breeds avg: 8.19%	Values and reliability for calving difficulty when mated with beef heifers are available from the animal search on www.icbf.com	

Star Rating (Within Charolais breed)	Key Replacement Profit Traits	Value	Reliability	Star rating (across all beef breeds)
Expected Progeny Performance				
★★	Docility (1-5 scale) Breed avg: 0.04, All breeds avg: 0.02	0.01 scale	46% (Average)	★★★
★★★★★	Carcass weight (kg) Breed avg: 33.9kg, All breeds avg: 16.78kg	+39.2kg	52% (Average)	★★★★★
★★★★★	Carcass conformation (1-15 scale) Breed avg: 1.89, All breeds avg: 1.42	+2.18 scale	46% (Average)	★★★★★

Expected Daughter Breeding Performance

	Daughter calving diff (% 3 & 4) Breed avg: 4.59%, All breeds avg: 5.35%	+2.9%	58%	
★★★	Daughter Milk (kg) Breed avg: -3.52kg, All breeds avg: 2.39kg	-3.9kg	45% (Average)	★
★★★★★	Daughter calving interval (days) Breed avg: -1.34days, All breeds avg: -0.86days	-3.92days	39% (Low)	★★★★★

Additional Information:

Myo Results - Q204X = 0 F94L = 0

Linear composites	Value	Reliability
Muscle		
Skeletal		
Function		

Herd data quality index

N/A

Animal not scored.

Copyright, Irish Cattle Breeding Federation ICBF

This report has been prepared by ICBF in good faith on the basis of information provided to it. No representation or warranty expressed or implied is made or given by ICBF as to the accuracy, reliability, completeness of this Report. ICBF shall not be liable for any losses (whether direct or indirect), damages, costs or expenses whatsoever, incurred or arising from any use of or reliance on this Report or the information contained in it by any person.

Lot 28 LAHARDANE RYAN

ID: 372225990010065

Breed: Charolais

Sex: Male

DOB: 02-Aug-2020

Owner: Kevin Coleman - Ballyknock Bofeenau Ballina Co Mayo

Breeder:

Sire: Scardaune Mark
CH4491

Sire Verified (SNP)

Dam: Lahardane June
IE272523810010

Dam Verified (SNP)

Derryowen Harvey

Scardaune Gena

Clonoulty Andraemon
(Et)

Cloonglasna Clover

Roughan Echo

Derryowen Debbie

Nelson

Scardaune Ellie

Nevers Rj

Cottage Tasmin

Blakestown Huit

Cloonglasna Ulla



Evaluation Date: Nov 2021 Next Evaluation Date: 25-Jan-2022

Star Rating (Within Charolais breed)	Economic Indexes	€uro value per progeny	Index Reliability	Star rating (across all beef breeds)
★★★★★	Replacement	€87	43% (Average)	★★★
★★	Terminal	€113	47% (Average)	★★★★★

Calving Difficulty (births requiring considerable assistance; % 3 & 4)

When Mated With:	Value	Reliability
Beef cows Breed avg: 5.72%, All breeds avg: 3.9%	+6.7%	71% (High)
Beef heifers Breed avg: 10.95%, All breeds avg: 8.19%	Values and reliability for calving difficulty when mated with beef heifers are available from the animal search on www.icbf.com	

Star Rating (Within Charolais breed)	Key Replacement Profit Traits	Value	Reliability	Star rating (across all beef breeds)
Expected Progeny Performance				
★★★★★★	Docility (1-5 scale) Breed avg: 0.04, All breeds avg: 0.02	0.18 scale	46% (Average)	★★★★★★
★★	Carcass weight (kg) Breed avg: 33.9kg, All breeds avg: 16.78kg	+30.6kg	45% (Average)	★★★★★★
★★	Carcass conformation (1-15 scale) Breed avg: 1.89, All breeds avg: 1.42	+1.77 scale	45% (Average)	★★★★★

Expected Daughter Breeding Performance

	Daughter calving diff (% 3 & 4) Breed avg: 4.59%, All breeds avg: 5.35%	+5.8%	54%	
★★★★★★	Daughter Milk (kg) Breed avg: -3.52kg, All breeds avg: 2.39kg	-0.6kg	39% (Low)	★★
★★	Daughter calving interval (days) Breed avg: -1.34days, All breeds avg: -0.86days	-0.52days	36% (Low)	★★★

Additional Information:

Myo Results - Q204X = 0 F94L = 0

Linear composites	Value	Reliability
Muscle		
Skeletal		
Function		

Herd data quality index

N/A

Animal not scored.

Copyright, Irish Cattle Breeding Federation ICBF

This report has been prepared by ICBF in good faith on the basis of information provided to it. No representation or warranty expressed or implied is made or given by ICBF as to the accuracy, reliability, completeness of this Report. ICBF shall not be liable for any losses (whether direct or indirect), damages, costs or expenses whatsoever, incurred or arising from any use of or reliance on this Report or the information contained in it by any person.

Lot 29 ISLANDVIEW ROCKY

ID: 372225479030458

Breed: Charolais

Sex: Male

DOB: 04-Aug-2020

Owner: Tommy Mclaughlin - Ballygorman Malinhead Lifford Co Donegal

Breeder:

Sire: Tombapik
CH4202

Sire Verified (SNP)

Dam: Roughan Dauntless
IE161190791290

Dam Verified (SNP)

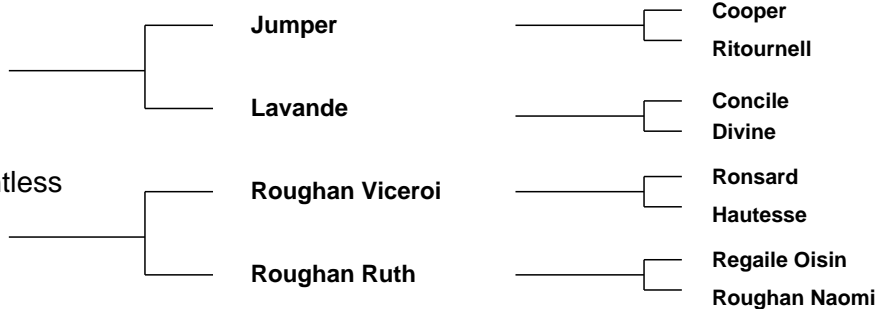

Evaluation Date: Nov 2021 Next Evaluation Date: 25-Jan-2022

Star Rating (Within Charolais breed)	Economic Indexes	€uro value per progeny	Index Reliability	Star rating (across all beef breeds)
★★★★★★	Replacement	€120	48% (Average)	★★★★★★
★★★★★★	Terminal	€155	50% (Average)	★★★★★★

Calving Difficulty (births requiring considerable assistance; % 3 & 4)

When Mated With:	Value	Reliability
Beef cows Breed avg: 5.72%, All breeds avg: 3.9%	+5.3%	72% (High)
Beef heifers Breed avg: 10.95%, All breeds avg: 8.19%	Values and reliability for calving difficulty when mated with beef heifers are available from the animal search on www.icbf.com	

Star Rating (Within Charolais breed)	Key Replacement Profit Traits	Value	Reliability	Star rating (across all beef breeds)
Expected Progeny Performance				
★★★★★★	Docility (1-5 scale) Breed avg: 0.04, All breeds avg: 0.02	0.08 scale	48% (Average)	★★★★★★
★★★★★★	Carcass weight (kg) Breed avg: 33.9kg, All breeds avg: 16.78kg	+44kg	48% (Average)	★★★★★★
★★★★	Carcass conformation (1-15 scale) Breed avg: 1.89, All breeds avg: 1.42	+2.04 scale	47% (Average)	★★★★★★

Expected Daughter Breeding Performance

	Daughter calving diff (% 3 & 4) Breed avg: 4.59%, All breeds avg: 5.35%	+3.7%	59%	
★★★★★★	Daughter Milk (kg) Breed avg: -3.52kg, All breeds avg: 2.39kg	+3.6kg	48% (Average)	★★★★
★★	Daughter calving interval (days) Breed avg: -1.34days, All breeds avg: -0.86days	+0.27days	41% (Average)	★★

Additional Information:

Myo Results - Q204X = 0 F94L = 1

Linear composites	Value	Reliability
Muscle		
Skeletal		
Function		

Herd data quality index

N/A

Animal not scored.

Copyright, Irish Cattle Breeding Federation ICBF

This report has been prepared by ICBF in good faith on the basis of information provided to it. No representation or warranty expressed or implied is made or given by ICBF as to the accuracy, reliability, completeness of this Report. ICBF shall not be liable for any losses (whether direct or indirect), damages, costs or expenses whatsoever, incurred or arising from any use of or reliance on this Report or the information contained in it by any person.

Lot 30 DIMSDALE RONAN

ID: 372225014150084

Breed: Charolais

Sex: Male

DOB: 04-Aug-2020

Owner: Declan Docherty - Ballymaleel Letterkenny Co Donegal

Breeder:

Sire: Cavelands Fenian
LZF

Sire Verified (SNP)

Noaille

Cavelands Carena

Dam: Dimsdale Nugget
372225014190071

Dam Verified (SNP)

Fury Action

Dimsdale Izzy Et

Eddy

Janina

Indurain

Cavelands Ulricka

Domino

Fury Treasure

Sesame

Dimsdale Annemarie



Evaluation Date: Nov 2021 Next Evaluation Date: 25-Jan-2022

Star Rating (Within Charolais breed)	Economic Indexes	€uro value per progeny	Index Reliability	Star rating (across all beef breeds)
★★★★	Replacement	€80	48% (Average)	★★★
★★★	Terminal	€131	50% (Average)	★★★★★

Calving Difficulty (births requiring considerable assistance; % 3 & 4)

When Mated With:	Value	Reliability
Beef cows Breed avg: 5.72%, All breeds avg: 3.9%	+6.8%	73% (High)
Beef heifers Breed avg: 10.95%, All breeds avg: 8.19%	Values and reliability for calving difficulty when mated with beef heifers are available from the animal search on www.icbf.com	

Star Rating (Within Charolais breed)	Key Replacement Profit Traits	Value	Reliability	Star rating (across all beef breeds)
Expected Progeny Performance				
★	Docility (1-5 scale) Breed avg: 0.04, All breeds avg: 0.02	-0.01 scale	46% (Average)	★★★
★★★★	Carcass weight (kg) Breed avg: 33.9kg, All breeds avg: 16.78kg	+37.8kg	46% (Average)	★★★★★
★★★★	Carcass conformation (1-15 scale) Breed avg: 1.89, All breeds avg: 1.42	+2.06 scale	46% (Average)	★★★★★

Expected Daughter Breeding Performance

	Daughter calving diff (% 3 & 4) Breed avg: 4.59%, All breeds avg: 5.35%	+3.7%	63%	
★★★	Daughter Milk (kg) Breed avg: -3.52kg, All breeds avg: 2.39kg	-4kg	46% (Average)	★
★★★★	Daughter calving interval (days) Breed avg: -1.34days, All breeds avg: -0.86days	-2.78days	45% (Average)	★★★★★

Additional Information:

Myo Results - Q204X = 0 F94L = 0

Linear composites	Value	Reliability
Muscle		
Skeletal		
Function		

Herd data quality index

N/A

Animal not scored.

Copyright, Irish Cattle Breeding Federation ICBF

This report has been prepared by ICBF in good faith on the basis of information provided to it. No representation or warranty expressed or implied is made or given by ICBF as to the accuracy, reliability, completeness of this Report. ICBF shall not be liable for any losses (whether direct or indirect), damages, costs or expenses whatsoever, incurred or arising from any use of or reliance on this Report or the information contained in it by any person.

Lot 31 BUD RAMBO

ID: 372226363070037

Breed: Charolais

Sex: Male

DOB: 04-Aug-2020

Owner: Olivia Purcell - Pluckstown Athboy Co. Meath

Breeder:

Sire: Dromiskin Viceroy
VCR

Sire Verified (SNP)

Doonally New

Dromiskin Princess

Dam: Western Icon
IE181306120298

Dam Verified (SNP)

Pirate

Western Emily 1

Hermes

Intruse

Mogador

Folistown Maye

Meillard Rj

Banquise

Excellent

Western Sunshine



Evaluation Date: Nov 2021 Next Evaluation Date: 25-Jan-2022

Star Rating (Within Charolais breed)	Economic Indexes	€uro value per progeny	Index Reliability	Star rating (across all beef breeds)
★★	Replacement	€58	51% (Average)	★★
★★★★★★	Terminal	€157	55% (Average)	★★★★★★

Calving Difficulty (births requiring considerable assistance; % 3 & 4)

When Mated With:	Value	Reliability
Beef cows Breed avg: 5.72%, All breeds avg: 3.9%	+5.1%	75% (High)
Beef heifers Breed avg: 10.95%, All breeds avg: 8.19%	Values and reliability for calving difficulty when mated with beef heifers are available from the animal search on www.icbf.com	

Star Rating (Within Charolais breed)	Key Replacement Profit Traits	Value	Reliability	Star rating (across all beef breeds)
Expected Progeny Performance				
★★★	Docility (1-5 scale) Breed avg: 0.04, All breeds avg: 0.02	0.03 scale	48% (Average)	★★★
★★★★★★	Carcass weight (kg) Breed avg: 33.9kg, All breeds avg: 16.78kg	+39.5kg	55% (Average)	★★★★★★
★★★	Carcass conformation (1-15 scale) Breed avg: 1.89, All breeds avg: 1.42	+1.86 scale	47% (Average)	★★★★★★

Expected Daughter Breeding Performance

	Daughter calving diff (% 3 & 4) Breed avg: 4.59%, All breeds avg: 5.35%	+5.5%	65%	
★	Daughter Milk (kg) Breed avg: -3.52kg, All breeds avg: 2.39kg	-5.6kg	48% (Average)	★
★	Daughter calving interval (days) Breed avg: -1.34days, All breeds avg: -0.86days	+0.89days	45% (Average)	★★

Additional Information:

Myo Results - Q204X = 0 F94L = 0

Linear composites	Value	Reliability
Muscle		
Skeletal		
Function		

Herd data quality index

N/A

Animal not scored.

Copyright, Irish Cattle Breeding Federation ICBF

This report has been prepared by ICBF in good faith on the basis of information provided to it. No representation or warranty expressed or implied is made or given by ICBF as to the accuracy, reliability, completeness of this Report. ICBF shall not be liable for any losses (whether direct or indirect), damages, costs or expenses whatsoever, incurred or arising from any use of or reliance on this Report or the information contained in it by any person.

Lot 32 PORTANURE REBEL

ID: 372222602840775

Breed: Charolais

Sex: Male

DOB: 10-Aug-2020

Owner: Gerard Farrell - Portanure Newtowncashel Co Longford

Breeder:

Sire: Fiston
FSZ

Sire Verified (SNP)

Dam: Carnhugh Freda
IE161561960265

Dam Verified (SNP)

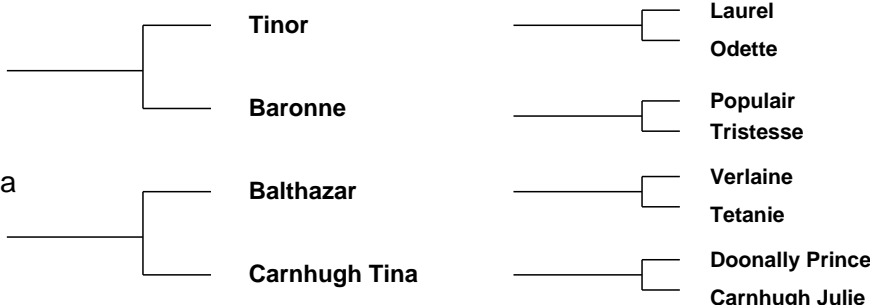

Evaluation Date: Nov 2021 Next Evaluation Date: 25-Jan-2022

Star Rating (Within Charolais breed)	Economic Indexes	€uro value per progeny	Index Reliability	Star rating (across all beef breeds)
★★★★	Replacement	€94	50% (Average)	★★★★
★★★★	Terminal	€141	51% (Average)	★★★★★

Calving Difficulty (births requiring considerable assistance; % 3 & 4)

When Mated With:	Value	Reliability
Beef cows Breed avg: 5.72%, All breeds avg: 3.9%	+6.2%	73% (High)
Beef heifers Breed avg: 10.95%, All breeds avg: 8.19%	Values and reliability for calving difficulty when mated with beef heifers are available from the animal search on www.icbf.com	

Star Rating (Within Charolais breed)	Key Replacement Profit Traits	Value	Reliability	Star rating (across all beef breeds)
Expected Progeny Performance				
★★★★★	Docility (1-5 scale) Breed avg: 0.04, All breeds avg: 0.02	0.09 scale	47% (Average)	★★★★★
★★★★★	Carcass weight (kg) Breed avg: 33.9kg, All breeds avg: 16.78kg	+39.2kg	48% (Average)	★★★★★
★★★★★	Carcass conformation (1-15 scale) Breed avg: 1.89, All breeds avg: 1.42	+2.24 scale	48% (Average)	★★★★★

Expected Daughter Breeding Performance

	Daughter calving diff (% 3 & 4) Breed avg: 4.59%, All breeds avg: 5.35%	+3%	64%	
★★★★	Daughter Milk (kg) Breed avg: -3.52kg, All breeds avg: 2.39kg	-2.5kg	49% (Average)	★
★★★★	Daughter calving interval (days) Breed avg: -1.34days, All breeds avg: -0.86days	-2.22days	47% (Average)	★★★★

Additional Information:

Myo Results - Q204X = 1 F94L = 0

Linear composites	Value	Reliability
Muscle		
Skeletal		
Function		

Herd data quality index

N/A

Animal not scored.

Copyright, Irish Cattle Breeding Federation ICBF

This report has been prepared by ICBF in good faith on the basis of information provided to it. No representation or warranty expressed or implied is made or given by ICBF as to the accuracy, reliability, completeness of this Report. ICBF shall not be liable for any losses (whether direct or indirect), damages, costs or expenses whatsoever, incurred or arising from any use of or reliance on this Report or the information contained in it by any person.

Lot 33 BALLYLANNON RICKY

ID: 372217566490407

Breed: Charolais

Sex: Male

DOB: 15-Aug-2020

Owner: Patrick Mclaughlin - Ballylannon Malin Lifford Co Donegal

Breeder:

Sire: Culkenny Murry
CH4562

Sire Verified (SNP)

Tombapik

Culkenny Gracie

Jumper

Lavande

Pinay

Culkenny Dolores

Dam: Ballylannon Molly
IE161018180325

Dam Verified (SNP)

Ballylannon Jerry Et

Ballylannon Daisy (Et)

Doonally Souverain

Goldstar Brigitte

Oldstone Egbert

Lisnalurg Tia Maria

Evaluation Date: Nov 2021

Next Evaluation Date: 25-Jan-2022

Star Rating (Within Charolais breed)	Economic Indexes	€uro value per progeny	Index Reliability	Star rating (across all beef breeds)
★★★★★	Replacement	€81	24% (Low)	★★★
★★★★★	Terminal	€138	27% (Low)	★★★★★

Calving Difficulty (births requiring considerable assistance; % 3 & 4)

When Mated With:	Value	Reliability
Beef cows Breed avg: 5.72%, All breeds avg: 3.9%	+4.6%	30% (Low)
Beef heifers Breed avg: 10.95%, All breeds avg: 8.19%	Values and reliability for calving difficulty when mated with beef heifers are available from the animal search on www.icbf.com	

Star Rating (Within Charolais breed)	Key Replacement Profit Traits	Value	Reliability	Star rating (across all beef breeds)
Expected Progeny Performance				
★★★★★	Docility (1-5 scale) Breed avg: 0.04, All breeds avg: 0.02	0.09 scale	36% (Low)	★★★★★
★★★★★	Carcass weight (kg) Breed avg: 33.9kg, All breeds avg: 16.78kg	+37.1kg	30% (Low)	★★★★★
★	Carcass conformation (1-15 scale) Breed avg: 1.89, All breeds avg: 1.42	+1.67 scale	27% (Low)	★★★★

Expected Daughter Breeding Performance

	Daughter calving diff (% 3 & 4) Breed avg: 4.59%, All breeds avg: 5.35%	+4.3%	9%	
★★★★★	Daughter Milk (kg) Breed avg: -3.52kg, All breeds avg: 2.39kg	+0.8kg	25% (Low)	★★
★★	Daughter calving interval (days) Breed avg: -1.34days, All breeds avg: -0.86days	-0.5days	21% (Low)	★★★

Additional Information:

Myo Results - Q204X = 0 F94L = 0

Linear composites	Value	Reliability
Muscle		
Skeletal		
Function		

Herd data quality index

N/A

Animal not scored.

Copyright, Irish Cattle Breeding Federation ICBF

This report has been prepared by ICBF in good faith on the basis of information provided to it. No representation or warranty expressed or implied is made or given by ICBF as to the accuracy, reliability, completeness of this Report. ICBF shall not be liable for any losses (whether direct or indirect), damages, costs or expenses whatsoever, incurred or arising from any use of or reliance on this Report or the information contained in it by any person.

Lot 34 MASHANTUCKET RAIMUND ET

ID: 372214605880344

Breed: Charolais

Sex: Male

DOB: 15-Aug-2020

Owner: Adam Woods - Breandrum Ballyconnell Co Cavan



Breeder:

Sire: Dingle Hofmeister
S1126

Bradley Roderick

Mmb Apollon

Bradley Inez

Rushmore
Champagne

Mountpleasant Rufus

Roxborough Odette

Dam: Liscally Blossom
IE231024050136

Padirac

Hermes

Imperiale

Dam Verified (SNP)

Liscally Rosewood I
(Et)

Meillard Rj

Liscally Fairy



Evaluation Date: Nov 2021 Next Evaluation Date: 25-Jan-2022

Star Rating (Within Charolais breed)	Economic Indexes	€uro value per progeny	Index Reliability	Star rating (across all beef breeds)
--------------------------------------	------------------	------------------------	-------------------	--------------------------------------

★★★★	Replacement	€85	47% (Average)	★★★
------	--------------------	-----	------------------	-----

★★★★★★	Terminal	€197	51% (Average)	★★★★★★
--------	-----------------	------	------------------	--------

Calving Difficulty (births requiring considerable assistance; % 3 & 4)

When Mated With:	Value	Reliability
------------------	-------	-------------

Beef cows Breed avg: 5.72%, All breeds avg: 3.9%	+7.9%	72% (High)
--	-------	---------------

Beef heifers Breed avg: 10.95%, All breeds avg: 8.19%	Values and reliability for calving difficulty when mated with beef heifers are available from the animal search on www.icbf.com	
---	---	--

Star Rating (Within Charolais breed)	Key Replacement Profit Traits	Value	Reliability	Star rating (across all beef breeds)
--------------------------------------	-------------------------------	-------	-------------	--------------------------------------

Expected Progeny Performance

★	Docility (1-5 scale) Breed avg: 0.04, All breeds avg: 0.02	-0.01 scale	52% (Average)	★★★
---	---	----------------	------------------	-----

★★★★★★	Carcass weight (kg) Breed avg: 33.9kg, All breeds avg: 16.78kg	+62.8kg	53% (Average)	★★★★★★
--------	---	---------	------------------	--------

★★★★★★	Carcass conformation (1-15 scale) Breed avg: 1.89, All breeds avg: 1.42	+2.13 scale	48% (Average)	★★★★★★
--------	--	----------------	------------------	--------

Expected Daughter Breeding Performance

	Daughter calving diff (% 3 & 4) Breed avg: 4.59%, All breeds avg: 5.35%	+4.4%	58%	
--	--	-------	-----	--

★★★★★★	Daughter Milk (kg) Breed avg: -3.52kg, All breeds avg: 2.39kg	+3.1kg	46% (Average)	★★★
--------	--	--------	------------------	-----

★★	Daughter calving interval (days) Breed avg: -1.34days, All breeds avg: -0.86days	+0.01days	39% (Low)	★★
----	---	-----------	--------------	----

Additional Information:

Myo Results - Q204X = 0 F94L = 1

Linear composites	Value	Reliability
Muscle	126	53%
Skeletal	134	51%
Function	87	21%

Herd data quality index

N/A

Animal scored. Linear scores and weaning weights in evaluations

Copyright, Irish Cattle Breeding Federation ICBF

This report has been prepared by ICBF in good faith on the basis of information provided to it. No representation or warranty expressed or implied is made or given by ICBF as to the accuracy, reliability, completeness of this Report. ICBF shall not be liable for any losses (whether direct or indirect), damages, costs or expenses whatsoever, incurred or arising from any use of or reliance on this Report or the information contained in it by any person.

Lot 35 GOLDSTAR ROGER

ID: 372212403630482

Breed: Charolais

Sex: Male

DOB: 18-Aug-2020



Owner: Martin Ryan - Copperfield House Cabra Thurles Co Tipperary

Breeder:

Sire: Doonally New
CF52

Sire Verified (SNP)

Hermes

Intruse

Uranium

Athena

Campagnard

Dynamo

Dam: Goldstar Grenadine
FR4241741692

Dam Verified (SNP)

Diamant Rj

Boheme

Uccello

Nadia

Rambo

Tamise



Evaluation Date: Nov 2021 Next Evaluation Date: 25-Jan-2022

Star Rating (Within Charolais breed)	Economic Indexes	€uro value per progeny	Index Reliability	Star rating (across all beef breeds)
★★	Replacement	€48	50% (Average)	★
★★★★★★	Terminal	€162	52% (Average)	★★★★★★

Calving Difficulty (births requiring considerable assistance; % 3 & 4)

When Mated With:	Value	Reliability
Beef cows Breed avg: 5.72%, All breeds avg: 3.9%	+7.3%	73% (High)
Beef heifers Breed avg: 10.95%, All breeds avg: 8.19%	Values and reliability for calving difficulty when mated with beef heifers are available from the animal search on www.icbf.com	

Star Rating (Within Charolais breed)	Key Replacement Profit Traits	Value	Reliability	Star rating (across all beef breeds)
Expected Progeny Performance				
★★★★★★	Docility (1-5 scale) Breed avg: 0.04, All breeds avg: 0.02	0.13 scale	55% (Average)	★★★★★★
★★★★★★	Carcass weight (kg) Breed avg: 33.9kg, All breeds avg: 16.78kg	+46.8kg	51% (Average)	★★★★★★
★	Carcass conformation (1-15 scale) Breed avg: 1.89, All breeds avg: 1.42	+1.53 scale	47% (Average)	★★★

Expected Daughter Breeding Performance

	Daughter calving diff (% 3 & 4) Breed avg: 4.59%, All breeds avg: 5.35%	+7.2%	62%	
★★★★★★	Daughter Milk (kg) Breed avg: -3.52kg, All breeds avg: 2.39kg	-0.9kg	48% (Average)	★
★	Daughter calving interval (days) Breed avg: -1.34days, All breeds avg: -0.86days	+1.63days	44% (Average)	★

Additional Information:

Myo Results - Q204X = 0 F94L = 2

Linear composites	Value	Reliability
Muscle	118	52%
Skeletal	116	50%
Function	108	28%

Herd data quality index

N/A

Animal scored. Linear scores and weaning weights in evaluations

Copyright, Irish Cattle Breeding Federation ICBF

This report has been prepared by ICBF in good faith on the basis of information provided to it. No representation or warranty expressed or implied is made or given by ICBF as to the accuracy, reliability, completeness of this Report. ICBF shall not be liable for any losses (whether direct or indirect), damages, costs or expenses whatsoever, incurred or arising from any use of or reliance on this Report or the information contained in it by any person.

Lot 36 ARDABRONE ROY

ID: 372214031220500

Breed: Charolais

Sex: Male

DOB: 18-Aug-2020

Owner: James Kelly - Ardabrone Dromard Co Sligo

Breeder:

Sire: Ardabrone Ollie

372214031280472

Sire Verified (SNP)

Alwent Goldbar (Et)

Bennview Morwenna 2

Dam: Bennview Nuala

372216533460446

Dam Verified (SNP)

Hideal

Bennview Helga

Bleack Digger

Alwent Daffodil

Doonally New

Bennview Clowance

Dakota

Bichette

Alex

Bennview Clowance



Evaluation Date: Nov 2021 Next Evaluation Date: 25-Jan-2022

Star Rating (Within Charolais breed)	Economic Indexes	€uro value per progeny	Index Reliability	Star rating (across all beef breeds)
--------------------------------------	------------------	------------------------	-------------------	--------------------------------------

★★	Replacement	€44	39% (Low)	★
----	--------------------	-----	-----------	---

★★★★★★	Terminal	€153	42% (Average)	★★★★★★
--------	-----------------	------	---------------	--------

Calving Difficulty (births requiring considerable assistance; % 3 & 4)

When Mated With:	Value	Reliability
------------------	-------	-------------

Beef cows Breed avg: 5.72%, All breeds avg: 3.9%	+6.1%	67% (High)
--	-------	------------

Beef heifers Breed avg: 10.95%, All breeds avg: 8.19%	Values and reliability for calving difficulty when mated with beef heifers are available from the animal search on www.icbf.com	
---	---	--

Star Rating (Within Charolais breed)	Key Replacement Profit Traits	Value	Reliability	Star rating (across all beef breeds)
--------------------------------------	-------------------------------	-------	-------------	--------------------------------------

Expected Progeny Performance				
------------------------------	--	--	--	--

★★★★★★	Docility (1-5 scale) Breed avg: 0.04, All breeds avg: 0.02	0.16 scale	40% (Average)	★★★★★★
--------	--	------------	---------------	--------

★★★★★★	Carcass weight (kg) Breed avg: 33.9kg, All breeds avg: 16.78kg	+41.6kg	38% (Low)	★★★★★★
--------	--	---------	-----------	--------

★★★	Carcass conformation (1-15 scale) Breed avg: 1.89, All breeds avg: 1.42	+1.93 scale	38% (Low)	★★★★★★
-----	---	-------------	-----------	--------

Expected Daughter Breeding Performance				
--	--	--	--	--

	Daughter calving diff (% 3 & 4) Breed avg: 4.59%, All breeds avg: 5.35%	+5.4%	54%	
--	---	-------	-----	--

★	Daughter Milk (kg) Breed avg: -3.52kg, All breeds avg: 2.39kg	-6.5kg	37% (Low)	★
---	---	--------	-----------	---

★	Daughter calving interval (days) Breed avg: -1.34days, All breeds avg: -0.86days	+1.94days	36% (Low)	★
---	--	-----------	-----------	---

Additional Information:

Myo Results - Q204X = 1 F94L = 0

Linear composites Value Reliability

Muscle		
Skeletal		
Function		

Herd data quality index

N/A

Animal not scored.

Copyright, Irish Cattle Breeding Federation ICBF

This report has been prepared by ICBF in good faith on the basis of information provided to it. No representation or warranty expressed or implied is made or given by ICBF as to the accuracy, reliability, completeness of this Report. ICBF shall not be liable for any losses (whether direct or indirect), damages, costs or expenses whatsoever, incurred or arising from any use of or reliance on this Report or the information contained in it by any person.

Lot 37 POTTLEREAGH ROCKY

ID: 372223652990369

Breed: Charolais

Sex: Male

DOB: 18-Aug-2020

Owner: Elizabeth Hughes - Pottlereagh Cootehill Co Cavan



Breeder:

Sire: Pirate
PTE

Sire Verified (SNP)

Meillard Rj

Banquise

Invincible

Badine

Voltaire

Proie

Dam: Dereskit Martha 872

IE121402060872

Dam Verified (SNP)

Anside Foreman

Dereskit Courtney (Et)

Balmyle Bollinger

Moyness Beauty

Nevers Rj

Dereskit Rosetta



Evaluation Date: Nov 2021 Next Evaluation Date: 25-Jan-2022

Star Rating (Within Charolais breed)	Economic Indexes	€uro value per progeny	Index Reliability	Star rating (across all beef breeds)
★★★	Replacement	€61	50% (Average)	★★
★★★★★★	Terminal	€156	53% (Average)	★★★★★★

Calving Difficulty (births requiring considerable assistance; % 3 & 4)

When Mated With:	Value	Reliability
Beef cows Breed avg: 5.72%, All breeds avg: 3.9%	+8.3%	76% (High)
Beef heifers Breed avg: 10.95%, All breeds avg: 8.19%	Values and reliability for calving difficulty when mated with beef heifers are available from the animal search on www.icbf.com	

Star Rating (Within Charolais breed)	Key Replacement Profit Traits	Value	Reliability	Star rating (across all beef breeds)
Expected Progeny Performance				
★★★★★	Docility (1-5 scale) Breed avg: 0.04, All breeds avg: 0.02	0.06 scale	48% (Average)	★★★★★
★★★★★★	Carcass weight (kg) Breed avg: 33.9kg, All breeds avg: 16.78kg	+41.9kg	52% (Average)	★★★★★★
★★★★★★	Carcass conformation (1-15 scale) Breed avg: 1.89, All breeds avg: 1.42	+2.4 scale	48% (Average)	★★★★★★

Expected Daughter Breeding Performance

	Daughter calving diff (% 3 & 4) Breed avg: 4.59%, All breeds avg: 5.35%	+5.6%	64%	
★★★★★	Daughter Milk (kg) Breed avg: -3.52kg, All breeds avg: 2.39kg	-2.7kg	48% (Average)	★
★★	Daughter calving interval (days) Breed avg: -1.34days, All breeds avg: -0.86days	-0.07days	45% (Average)	★★

Additional Information:

Myo Results - Q204X = 1 F94L = 1

Linear composites	Value	Reliability
Muscle	127	55%
Skeletal	115	53%
Function	104	30%

Herd data quality index

N/A

Animal scored. Linear scores and weaning weights in evaluations

Copyright, Irish Cattle Breeding Federation ICBF

This report has been prepared by ICBF in good faith on the basis of information provided to it. No representation or warranty expressed or implied is made or given by ICBF as to the accuracy, reliability, completeness of this Report. ICBF shall not be liable for any losses (whether direct or indirect), damages, costs or expenses whatsoever, incurred or arising from any use of or reliance on this Report or the information contained in it by any person.

Lot 38 FIELDVIEW RAMBO ET

ID: 372224687131307

Breed: Charolais

Sex: Male

DOB: 20-Aug-2020

Owner: David Erskine - Crosses Monaghan Co Monaghan

Breeder:

Sire: Ashleigh Admiral
AAI

Sire Verified (SNP)

Doonally New

Ashleigh Pearl

Dam: Fieldview Crystal
IE291543010632

Dam Verified (SNP)

Prime Roberto

Fieldview Useful (Et)

Hermes

Intruse

Jupiter

Rosanna (Imp.'94f) Hazel

Indurain

Prime Noelle

Excellent

Derrygiff Marilyn



Evaluation Date: Nov 2021 Next Evaluation Date: 25-Jan-2022

Star Rating (Within Charolais breed)	Economic Indexes	€uro value per progeny	Index Reliability	Star rating (across all beef breeds)
★★	Replacement	€42	49% (Average)	★
★★★★★★	Terminal	€146	52% (Average)	★★★★★★

Calving Difficulty (births requiring considerable assistance; % 3 & 4)

When Mated With:	Value	Reliability
Beef cows Breed avg: 5.72%, All breeds avg: 3.9%	+8%	74% (High)
Beef heifers Breed avg: 10.95%, All breeds avg: 8.19%	Values and reliability for calving difficulty when mated with beef heifers are available from the animal search on www.icbf.com	

Star Rating (Within Charolais breed)	Key Replacement Profit Traits	Value	Reliability	Star rating (across all beef breeds)
Expected Progeny Performance				
★★★	Docility (1-5 scale) Breed avg: 0.04, All breeds avg: 0.02	0.04 scale	49% (Average)	★★★★
★★★★★★	Carcass weight (kg) Breed avg: 33.9kg, All breeds avg: 16.78kg	+41.6kg	53% (Average)	★★★★★★
★★★★	Carcass conformation (1-15 scale) Breed avg: 1.89, All breeds avg: 1.42	+2.02 scale	47% (Average)	★★★★

Expected Daughter Breeding Performance

	Daughter calving diff (% 3 & 4) Breed avg: 4.59%, All breeds avg: 5.35%	+4.3%	63%	
★★★★★★	Daughter Milk (kg) Breed avg: -3.52kg, All breeds avg: 2.39kg	-0.4kg	48% (Average)	★★
★	Daughter calving interval (days) Breed avg: -1.34days, All breeds avg: -0.86days	+4.2days	42% (Average)	★

Additional Information:

Myo Results - Q204X = 1 F94L = 0

Linear composites	Value	Reliability
Muscle		
Skeletal		
Function		

Herd data quality index

N/A

Animal not scored.

Copyright, Irish Cattle Breeding Federation ICBF

This report has been prepared by ICBF in good faith on the basis of information provided to it. No representation or warranty expressed or implied is made or given by ICBF as to the accuracy, reliability, completeness of this Report. ICBF shall not be liable for any losses (whether direct or indirect), damages, costs or expenses whatsoever, incurred or arising from any use of or reliance on this Report or the information contained in it by any person.

Lot 39 TULLAGHAN REMARKABULL ET

ID: 372215695120534

Breed: Charolais

Sex: Male

DOB: 22-Aug-2020

Owner: Michael Daniel Daly - Wardhouse Tullaghan Co Leitrim

Breeder:

Sire: Doonally New
CF52

Sire Verified (SNP)

Hermes

Intruse

Uranium

Athena

Campagnard

Dynamo

Dam: Tullaghan Nefle Et
372215695150487

Dam Verified (SNP)

Domino

Tullaghan Cleo

Aimable

Anemone

Organdi

Tullaghan Pauline



Evaluation Date: Nov 2021 Next Evaluation Date: 25-Jan-2022

Star Rating (Within Charolais breed)	Economic Indexes	€uro value per progeny	Index Reliability	Star rating (across all beef breeds)
--------------------------------------	------------------	------------------------	-------------------	--------------------------------------

★	Replacement	€19	49% (Average)	★
★★★★★★	Terminal	€178	51% (Average)	★★★★★★

Calving Difficulty (births requiring considerable assistance; % 3 & 4)

When Mated With:	Value	Reliability
Beef cows Breed avg: 5.72%, All breeds avg: 3.9%	+8.3%	74% (High)
Beef heifers Breed avg: 10.95%, All breeds avg: 8.19%	Values and reliability for calving difficulty when mated with beef heifers are available from the animal search on www.icbf.com	

Star Rating (Within Charolais breed)	Key Replacement Profit Traits	Value	Reliability	Star rating (across all beef breeds)
--------------------------------------	-------------------------------	-------	-------------	--------------------------------------

Expected Progeny Performance				
★★★★★	Docility (1-5 scale) Breed avg: 0.04, All breeds avg: 0.02	0.07 scale	46% (Average)	★★★★★
★★★★★★	Carcass weight (kg) Breed avg: 33.9kg, All breeds avg: 16.78kg	+48.4kg	47% (Average)	★★★★★★
★★★★★★	Carcass conformation (1-15 scale) Breed avg: 1.89, All breeds avg: 1.42	+2.33 scale	46% (Average)	★★★★★★

Expected Daughter Breeding Performance

	Daughter calving diff (% 3 & 4) Breed avg: 4.59%, All breeds avg: 5.35%	+5.4%	65%	
★	Daughter Milk (kg) Breed avg: -3.52kg, All breeds avg: 2.39kg	-8.3kg	46% (Average)	★
★	Daughter calving interval (days) Breed avg: -1.34days, All breeds avg: -0.86days	+1.74days	46% (Average)	★

Additional Information:

Myo Results - Q204X = 1 F94L = 1

Linear composites	Value	Reliability
-------------------	-------	-------------

Muscle		
--------	--	--

Skeletal		
----------	--	--

Function		
----------	--	--

Herd data quality index

N/A

Animal not scored.

Copyright, Irish Cattle Breeding Federation ICBF

This report has been prepared by ICBF in good faith on the basis of information provided to it. No representation or warranty expressed or implied is made or given by ICBF as to the accuracy, reliability, completeness of this Report. ICBF shall not be liable for any losses (whether direct or indirect), damages, costs or expenses whatsoever, incurred or arising from any use of or reliance on this Report or the information contained in it by any person.

Lot 40 NOBLE RED WINE

ID: 372216595891137

Breed: Charolais

Sex: Male

DOB: 25-Aug-2020

Owner: Harry Noble - Kilcoursey Edgeworthstown Co Longford

Breeder:

Sire: Doonally New
CF52

Sire Verified (SNP)

Hermes

Intruse

Uranium

Athena

Campagnard

Dynamo

Dam: Noble Madie Et
IE251358610990

Dam Verified (SNP)

Tamilly

Noble Celly

Magenta

Ormille

Rodin

Noble Villy



Evaluation Date: Nov 2021 Next Evaluation Date: 25-Jan-2022

Star Rating (Within Charolais breed)	Economic Indexes	€uro value per progeny	Index Reliability	Star rating (across all beef breeds)
--------------------------------------	------------------	------------------------	-------------------	--------------------------------------

★	Replacement	€36	48% (Average)	★
★★★★★★	Terminal	€152	50% (Average)	★★★★★★

Calving Difficulty (births requiring considerable assistance; % 3 & 4)

When Mated With:	Value	Reliability
Beef cows Breed avg: 5.72%, All breeds avg: 3.9%	+6.9%	72% (High)
Beef heifers Breed avg: 10.95%, All breeds avg: 8.19%	Values and reliability for calving difficulty when mated with beef heifers are available from the animal search on www.icbf.com	

Star Rating (Within Charolais breed)	Key Replacement Profit Traits	Value	Reliability	Star rating (across all beef breeds)
--------------------------------------	-------------------------------	-------	-------------	--------------------------------------

Expected Progeny Performance				
★★★★★★	Docility (1-5 scale) Breed avg: 0.04, All breeds avg: 0.02	0.13 scale	46% (Average)	★★★★★★
★★★★★★	Carcass weight (kg) Breed avg: 33.9kg, All breeds avg: 16.78kg	+38.9kg	46% (Average)	★★★★★★
★★★★	Carcass conformation (1-15 scale) Breed avg: 1.89, All breeds avg: 1.42	+1.99 scale	46% (Average)	★★★★

Expected Daughter Breeding Performance				
--	--	--	--	--

	Daughter calving diff (% 3 & 4) Breed avg: 4.59%, All breeds avg: 5.35%	+5.5%	63%	
★★★★	Daughter Milk (kg) Breed avg: -3.52kg, All breeds avg: 2.39kg	-1.5kg	46% (Average)	★
★	Daughter calving interval (days) Breed avg: -1.34days, All breeds avg: -0.86days	+3.34days	44% (Average)	★

Additional Information:

Myo Results - Q204X = 1 F94L = 0

Linear composites	Value	Reliability
-------------------	-------	-------------

Muscle		
Skeletal		
Function		

Herd data quality index

N/A

Animal not scored.

Copyright, Irish Cattle Breeding Federation ICBF

This report has been prepared by ICBF in good faith on the basis of information provided to it. No representation or warranty expressed or implied is made or given by ICBF as to the accuracy, reliability, completeness of this Report. ICBF shall not be liable for any losses (whether direct or indirect), damages, costs or expenses whatsoever, incurred or arising from any use of or reliance on this Report or the information contained in it by any person.

Lot 41 BOSTONIA ROCKY ET

ID: 372226091770739

Breed: Charolais

Sex: Male

DOB: 25-Aug-2020

Owner: Brendan Feeney - Scurmore Enniscrone Co Sligo

Breeder:

Sire: Oldstone Egbert
S124

Brampton Banker

Brampton Ulysse

Brampton Poppy

Oldstone Ursula

Divity Richelieu

Annacloy Nancy

Dam: Bessiebell Molly (Et)
UK965231501766

Newhouse Bigal

Mowbraypark Torpedo

Newhouse Ragbag

Dam Verified (SNP)

Aghyoule Finoula (Et)

Doonally New

Coolnaslee Berry



Evaluation Date: Nov 2021 Next Evaluation Date: 25-Jan-2022

Star Rating (Within Charolais breed)	Economic Indexes	€uro value per progeny	Index Reliability	Star rating (across all beef breeds)
★★★	Replacement	€78	46% (Average)	★★★
★★★★★★	Terminal	€152	48% (Average)	★★★★★★

Calving Difficulty (births requiring considerable assistance; % 3 & 4)

When Mated With:	Value	Reliability
Beef cows Breed avg: 5.72%, All breeds avg: 3.9%	+6.8%	74% (High)
Beef heifers Breed avg: 10.95%, All breeds avg: 8.19%	Values and reliability for calving difficulty when mated with beef heifers are available from the animal search on www.icbf.com	

Star Rating (Within Charolais breed)	Key Replacement Profit Traits	Value	Reliability	Star rating (across all beef breeds)
Expected Progeny Performance				
★★	Docility (1-5 scale) Breed avg: 0.04, All breeds avg: 0.02	0.02 scale	44% (Average)	★★★
★★★★★★	Carcass weight (kg) Breed avg: 33.9kg, All breeds avg: 16.78kg	+43.8kg	45% (Average)	★★★★★★
★★★★	Carcass conformation (1-15 scale) Breed avg: 1.89, All breeds avg: 1.42	+2.05 scale	45% (Average)	★★★★

Expected Daughter Breeding Performance				
	Daughter calving diff (% 3 & 4) Breed avg: 4.59%, All breeds avg: 5.35%	+4.7%	63%	
★★★★★★	Daughter Milk (kg) Breed avg: -3.52kg, All breeds avg: 2.39kg	+2.1kg	44% (Average)	★★★
★★	Daughter calving interval (days) Breed avg: -1.34days, All breeds avg: -0.86days	+0.25days	41% (Average)	★★

Additional Information:

Myo Results - Q204X = 0 F94L = 1

Linear composites	Value	Reliability
Muscle		
Skeletal		
Function		

Herd data quality index

N/A

Animal not scored.

Copyright, Irish Cattle Breeding Federation ICBF

This report has been prepared by ICBF in good faith on the basis of information provided to it. No representation or warranty expressed or implied is made or given by ICBF as to the accuracy, reliability, completeness of this Report. ICBF shall not be liable for any losses (whether direct or indirect), damages, costs or expenses whatsoever, incurred or arising from any use of or reliance on this Report or the information contained in it by any person.

Lot 42 BOSTONIA ROADRUNNER ET

ID: 372226091730743

Breed: Charolais

Sex: Male

DOB: 26-Aug-2020

Owner: Brendan Feeney - Scurmore Enniscrone Co Sligo

Breeder:

Sire: Oldstone Egbert
S124

Brampton Banker

Brampton Ulysse

Brampton Poppy

Oldstone Ursula

Divity Richelieu

Annacloy Nancy

Dam: Bessiebell Molly (Et)
UK965231501766

Newhouse Bigal

Mowbraypark Torpedo

Newhouse Ragbag

Dam Verified (SNP)

Aghyoule Finoula (Et)

Doonally New

Coolnaslee Berry



Evaluation Date: Nov 2021 Next Evaluation Date: 25-Jan-2022

Star Rating (Within Charolais breed)	Economic Indexes	€uro value per progeny	Index Reliability	Star rating (across all beef breeds)
★★★★	Replacement	€86	46% (Average)	★★★
★★★★★★	Terminal	€163	48% (Average)	★★★★★★

Calving Difficulty (births requiring considerable assistance; % 3 & 4)

When Mated With:	Value	Reliability
Beef cows Breed avg: 5.72%, All breeds avg: 3.9%	+5.4%	73% (High)
Beef heifers Breed avg: 10.95%, All breeds avg: 8.19%	Values and reliability for calving difficulty when mated with beef heifers are available from the animal search on www.icbf.com	

Star Rating (Within Charolais breed)	Key Replacement Profit Traits	Value	Reliability	Star rating (across all beef breeds)
Expected Progeny Performance				
★★★	Docility (1-5 scale) Breed avg: 0.04, All breeds avg: 0.02	0.04 scale	44% (Average)	★★★★
★★★★★★	Carcass weight (kg) Breed avg: 33.9kg, All breeds avg: 16.78kg	+45.2kg	45% (Average)	★★★★★★
★★★★	Carcass conformation (1-15 scale) Breed avg: 1.89, All breeds avg: 1.42	+1.95 scale	45% (Average)	★★★★

Expected Daughter Breeding Performance				
	Daughter calving diff (% 3 & 4) Breed avg: 4.59%, All breeds avg: 5.35%	+3.7%	63%	
★★★★★★	Daughter Milk (kg) Breed avg: -3.52kg, All breeds avg: 2.39kg	+2.4kg	44% (Average)	★★★
★★	Daughter calving interval (days) Breed avg: -1.34days, All breeds avg: -0.86days	-0.37days	41% (Average)	★★★

Additional Information:

Myo Results - Q204X = 0 F94L = 1

Linear composites	Value	Reliability
Muscle		
Skeletal		
Function		

Herd data quality index

N/A

Animal not scored.

Copyright, Irish Cattle Breeding Federation ICBF

This report has been prepared by ICBF in good faith on the basis of information provided to it. No representation or warranty expressed or implied is made or given by ICBF as to the accuracy, reliability, completeness of this Report. ICBF shall not be liable for any losses (whether direct or indirect), damages, costs or expenses whatsoever, incurred or arising from any use of or reliance on this Report or the information contained in it by any person.

Lot 43 DRUMCULLEN REAL DEAL

ID: 372212568740862

Breed: Charolais

Sex: Male

DOB: 01-Sep-2020

Owner: Mr John Fleury - Coagh Killyon Birr Co Offaly



Breeder:

Sire: Enfield Plexus
PXU

Sire Verified (SNP)

Domino

Chloe

Aimable

Anemone

Souverain

Penelope

Dam: Drumcullen Heidi
IE301341510519

Dam Verified (SNP)

Prime Roberto

Drumcullen Connie

Indurain

Prime Noelle

Drumcullen Vaillant

Bolton Veronica



Evaluation Date: Nov 2021 Next Evaluation Date: 25-Jan-2022

Star Rating (Within Charolais breed)	Economic Indexes	€uro value per progeny	Index Reliability	Star rating (across all beef breeds)
★★	Replacement	€47	52% (Average)	★
★★★	Terminal	€129	55% (Average)	★★★★

Calving Difficulty (births requiring considerable assistance; % 3 & 4)

When Mated With:	Value	Reliability
Beef cows Breed avg: 5.72%, All breeds avg: 3.9%	+8.9%	77% (High)
Beef heifers Breed avg: 10.95%, All breeds avg: 8.19%	Values and reliability for calving difficulty when mated with beef heifers are available from the animal search on www.icbf.com	

Star Rating (Within Charolais breed)	Key Replacement Profit Traits	Value	Reliability	Star rating (across all beef breeds)
Expected Progeny Performance				
★★★★★	Docility (1-5 scale) Breed avg: 0.04, All breeds avg: 0.02	0.06 scale	59% (Average)	★★★★★
★★★	Carcass weight (kg) Breed avg: 33.9kg, All breeds avg: 16.78kg	+34.7kg	54% (Average)	★★★★★
★★★★★	Carcass conformation (1-15 scale) Breed avg: 1.89, All breeds avg: 1.42	+2.25 scale	49% (Average)	★★★★★

Expected Daughter Breeding Performance

	Daughter calving diff (% 3 & 4) Breed avg: 4.59%, All breeds avg: 5.35%	+5.3%	65%	
★★	Daughter Milk (kg) Breed avg: -3.52kg, All breeds avg: 2.39kg	-5kg	50% (Average)	★
★★	Daughter calving interval (days) Breed avg: -1.34days, All breeds avg: -0.86days	-0.2days	46% (Average)	★★

Additional Information:

Myostatin Non Carrier: C313Y, D182N, E226X, E291X, F94L, NT419, NT821, Q204X, S105C. Myo Results - Q204X = 0 F94L = 0

Linear composites	Value	Reliability
Muscle	121	56%
Skeletal	107	54%
Function	133	31%

Herd data quality index

N/A

Animal scored. Linear scores and weaning weights in evaluations

Copyright, Irish Cattle Breeding Federation ICBF

This report has been prepared by ICBF in good faith on the basis of information provided to it. No representation or warranty expressed or implied is made or given by ICBF as to the accuracy, reliability, completeness of this Report. ICBF shall not be liable for any losses (whether direct or indirect), damages, costs or expenses whatsoever, incurred or arising from any use of or reliance on this Report or the information contained in it by any person.

Lot 44 LISCALLY REGAN 1 ET

ID: 372219140390302

Breed: Charolais

Sex: Male

DOB: 02-Sep-2020

Owner: Jon Regan - Liscally Tawley Castlegal Co Leitrim

Breeder:

Sire: Domino
OMD

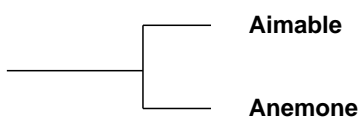

Dam: Liscally Good Girl 2
IE231024010173

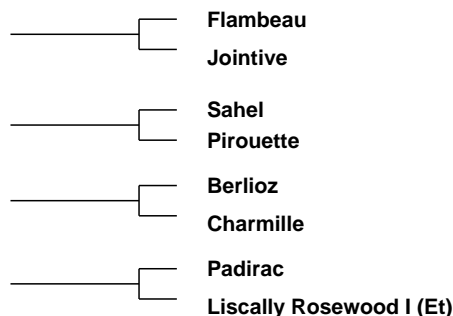

Evaluation Date: Nov 2021 Next Evaluation Date: 25-Jan-2022

Star Rating (Within Charolais breed)	Economic Indexes	€uro value per progeny	Index Reliability	Star rating (across all beef breeds)
--------------------------------------	------------------	------------------------	-------------------	--------------------------------------

★	Replacement	€26	50% (Average)	★
★★★★★★	Terminal	€169	53% (Average)	★★★★★★

Calving Difficulty (births requiring considerable assistance; % 3 & 4)

When Mated With:	Value	Reliability
Beef cows Breed avg: 5.72%, All breeds avg: 3.9%	+7.8%	75% (High)
Beef heifers Breed avg: 10.95%, All breeds avg: 8.19%	Values and reliability for calving difficulty when mated with beef heifers are available from the animal search on www.icbf.com	

Star Rating (Within Charolais breed)	Key Replacement Profit Traits	Value	Reliability	Star rating (across all beef breeds)
--------------------------------------	-------------------------------	-------	-------------	--------------------------------------

Expected Progeny Performance				
★	Docility (1-5 scale) Breed avg: 0.04, All breeds avg: 0.02	-0.01 scale	47% (Average)	★★★
★★★★★★	Carcass weight (kg) Breed avg: 33.9kg, All breeds avg: 16.78kg	+48.4kg	53% (Average)	★★★★★★
★★★★★★	Carcass conformation (1-15 scale) Breed avg: 1.89, All breeds avg: 1.42	+2.57 scale	47% (Average)	★★★★★★

Expected Daughter Breeding Performance				
--	--	--	--	--

	Daughter calving diff (% 3 & 4) Breed avg: 4.59%, All breeds avg: 5.35%	+5.2%	67%	
★	Daughter Milk (kg) Breed avg: -3.52kg, All breeds avg: 2.39kg	-9.7kg	47% (Average)	★
★★★	Daughter calving interval (days) Breed avg: -1.34days, All breeds avg: -0.86days	-0.91days	44% (Average)	★★★

Additional Information:

Myostatin Non Carrier: C313Y, D182N, E226X, E291X, F94L, NT419, NT821, S105C. Myostatin Single Carrier: Q204X. Myo Results - Q204X = 1 F94L = 0

Linear composites	Value	Reliability
Muscle		
Skeletal		
Function		

Herd data quality index

N/A

Animal not scored.

Copyright, Irish Cattle Breeding Federation ICBF

This report has been prepared by ICBF in good faith on the basis of information provided to it. No representation or warranty expressed or implied is made or given by ICBF as to the accuracy, reliability, completeness of this Report. ICBF shall not be liable for any losses (whether direct or indirect), damages, costs or expenses whatsoever, incurred or arising from any use of or reliance on this Report or the information contained in it by any person.

Lot 45 NOBLE ROCKSTAR

ID: 372216595871135

Breed: Charolais

Sex: Male

DOB: 02-Sep-2020

Owner: Harry Noble - Kilcoursey Edgeworthstown Co Longford

Breeder:

Sire: Pirate
PTE

Sire Verified (SNP)

Dam: Noble Malmö
IE251358630976

Dam Verified (SNP)

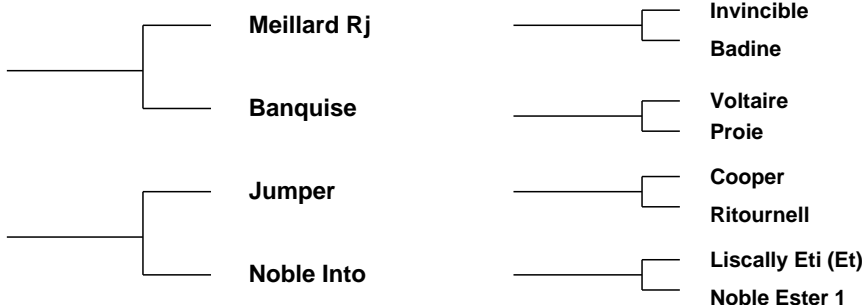

Evaluation Date: Nov 2021 Next Evaluation Date: 25-Jan-2022

Star Rating (Within Charolais breed)	Economic Indexes	€uro value per progeny	Index Reliability	Star rating (across all beef breeds)
★★★★★	Replacement	€89	49% (Average)	★★★
★★★★★★	Terminal	€145	50% (Average)	★★★★★★

Calving Difficulty (births requiring considerable assistance; % 3 & 4)

When Mated With:	Value	Reliability
Beef cows Breed avg: 5.72%, All breeds avg: 3.9%	+6.1%	73% (High)
Beef heifers Breed avg: 10.95%, All breeds avg: 8.19%	Values and reliability for calving difficulty when mated with beef heifers are available from the animal search on www.icbf.com	

Star Rating (Within Charolais breed)	Key Replacement Profit Traits	Value	Reliability	Star rating (across all beef breeds)
Expected Progeny Performance				
★★★★★★	Docility (1-5 scale) Breed avg: 0.04, All breeds avg: 0.02	0.1 scale	47% (Average)	★★★★★★
★★★★★	Carcass weight (kg) Breed avg: 33.9kg, All breeds avg: 16.78kg	+38kg	47% (Average)	★★★★★★
★★★★★	Carcass conformation (1-15 scale) Breed avg: 1.89, All breeds avg: 1.42	+2 scale	47% (Average)	★★★★★★

Expected Daughter Breeding Performance

	Daughter calving diff (% 3 & 4) Breed avg: 4.59%, All breeds avg: 5.35%	+3.5%	64%	
★★★	Daughter Milk (kg) Breed avg: -3.52kg, All breeds avg: 2.39kg	-3.4kg	47% (Average)	★
★★★	Daughter calving interval (days) Breed avg: -1.34days, All breeds avg: -0.86days	-1.13days	45% (Average)	★★★

Additional Information:

Myo Results - Q204X = 1 F94L = 0

Linear composites	Value	Reliability
Muscle		
Skeletal		
Function		

Herd data quality index

N/A

Animal not scored.

Copyright, Irish Cattle Breeding Federation ICBF

This report has been prepared by ICBF in good faith on the basis of information provided to it. No representation or warranty expressed or implied is made or given by ICBF as to the accuracy, reliability, completeness of this Report. ICBF shall not be liable for any losses (whether direct or indirect), damages, costs or expenses whatsoever, incurred or arising from any use of or reliance on this Report or the information contained in it by any person.

Lot 46 DROMISKIN ROBIN ET

ID: 372217274560171

Breed: Charolais

Sex: Male

DOB: 02-Sep-2020

Owner: Patrick Farrelly - Little Rd Dromiskin Dundalk Co Louth

Breeder:

Sire: Oldstone Egbert
S124

Brampton Banker

Brampton Ulysse

Brampton Poppy

Oldstone Ursula

Divity Richelieu

Annacloy Nancy

Dam: Dromiskin Venus
IE261112470065

Jupiter

Erudit

Colombe

Dromiskin Symphony
(Et)

Indurain

Monksland Lorraine



Evaluation Date: Nov 2021 Next Evaluation Date: 25-Jan-2022

Star Rating (Within Charolais breed)	Economic Indexes	€uro value per progeny	Index Reliability	Star rating (across all beef breeds)
--------------------------------------	------------------	------------------------	-------------------	--------------------------------------

★	Replacement	-€19	50% (Average)	★
---	--------------------	------	---------------	---

★★★★★	Terminal	€136	53% (Average)	★★★★★
-------	-----------------	------	---------------	-------

Calving Difficulty (births requiring considerable assistance; % 3 & 4)

When Mated With:	Value	Reliability
------------------	-------	-------------

Beef cows Breed avg: 5.72%, All breeds avg: 3.9%	+9%	75% (High)
--	-----	------------

Beef heifers Breed avg: 10.95%, All breeds avg: 8.19%	Values and reliability for calving difficulty when mated with beef heifers are available from the animal search on www.icbf.com	
---	---	--

Star Rating (Within Charolais breed)	Key Replacement Profit Traits	Value	Reliability	Star rating (across all beef breeds)
--------------------------------------	-------------------------------	-------	-------------	--------------------------------------

Expected Progeny Performance

★	Docility (1-5 scale) Breed avg: 0.04, All breeds avg: 0.02	-0.02 scale	47% (Average)	★★
---	--	-------------	---------------	----

★★★★★	Carcass weight (kg) Breed avg: 33.9kg, All breeds avg: 16.78kg	+41.5kg	54% (Average)	★★★★★
-------	--	---------	---------------	-------

★★★★★	Carcass conformation (1-15 scale) Breed avg: 1.89, All breeds avg: 1.42	+2.14 scale	48% (Average)	★★★★★
-------	---	-------------	---------------	-------

Expected Daughter Breeding Performance

	Daughter calving diff (% 3 & 4) Breed avg: 4.59%, All breeds avg: 5.35%	+4%	65%	
--	---	-----	-----	--

★	Daughter Milk (kg) Breed avg: -3.52kg, All breeds avg: 2.39kg	-6.2kg	48% (Average)	★
---	---	--------	---------------	---

★	Daughter calving interval (days) Breed avg: -1.34days, All breeds avg: -0.86days	+2.21days	44% (Average)	★
---	--	-----------	---------------	---

Additional Information:

Myostatin Non Carrier: C313Y, D182N, E226X, E291X, F94L, NT419, NT821, Q204X, S105C. Myo Results - Q204X = 0 F94L = 0

Linear composites Value Reliability

Linear composites	Value	Reliability
Muscle		
Skeletal		
Function		

Herd data quality index

N/A

Animal not scored.

Copyright, Irish Cattle Breeding Federation ICBF

This report has been prepared by ICBF in good faith on the basis of information provided to it. No representation or warranty expressed or implied is made or given by ICBF as to the accuracy, reliability, completeness of this Report. ICBF shall not be liable for any losses (whether direct or indirect), damages, costs or expenses whatsoever, incurred or arising from any use of or reliance on this Report or the information contained in it by any person.

Lot 47 LISCALLY REGAN 2 ET

ID: 372219140310303

Breed: Charolais

Sex: Male

DOB: 02-Sep-2020

Owner: Jon Regan - Liscally Tawley Castlegal Co Leitrim

Breeder:

Sire: Domino
OMD

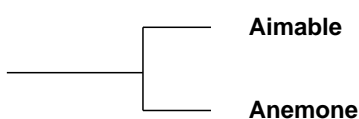

Dam: Liscally Good Girl 2
IE231024010173

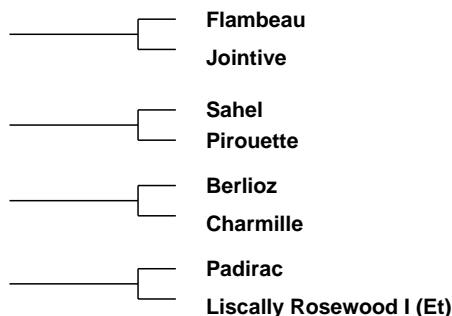

Evaluation Date: Nov 2021 Next Evaluation Date: 25-Jan-2022

Star Rating (Within Charolais breed)	Economic Indexes	€uro value per progeny	Index Reliability	Star rating (across all beef breeds)
--------------------------------------	------------------	------------------------	-------------------	--------------------------------------

★	Replacement	€16	50% (Average)	★
---	--------------------	-----	---------------	---

★★★★★★	Terminal	€168	53% (Average)	★★★★★★
--------	-----------------	------	---------------	--------

Calving Difficulty (births requiring considerable assistance; % 3 & 4)

When Mated With:	Value	Reliability
------------------	-------	-------------

Beef cows Breed avg: 5.72%, All breeds avg: 3.9%	+8.3%	75% (High)
--	-------	------------

Beef heifers Breed avg: 10.95%, All breeds avg: 8.19%	Values and reliability for calving difficulty when mated with beef heifers are available from the animal search on www.icbf.com	
---	---	--

Star Rating (Within Charolais breed)	Key Replacement Profit Traits	Value	Reliability	Star rating (across all beef breeds)
--------------------------------------	-------------------------------	-------	-------------	--------------------------------------

Expected Progeny Performance

★★	Docility (1-5 scale) Breed avg: 0.04, All breeds avg: 0.02	0 scale	47% (Average)	★★★
----	---	---------	---------------	-----

★★★★★★	Carcass weight (kg) Breed avg: 33.9kg, All breeds avg: 16.78kg	+50.4kg	53% (Average)	★★★★★★
--------	---	---------	---------------	--------

★★★★★★	Carcass conformation (1-15 scale) Breed avg: 1.89, All breeds avg: 1.42	+2.55 scale	47% (Average)	★★★★★★
--------	--	-------------	---------------	--------

Expected Daughter Breeding Performance

	Daughter calving diff (% 3 & 4) Breed avg: 4.59%, All breeds avg: 5.35%	+5.3%	68%	
--	--	-------	-----	--

★	Daughter Milk (kg) Breed avg: -3.52kg, All breeds avg: 2.39kg	-9.9kg	47% (Average)	★
---	--	--------	---------------	---

★★★	Daughter calving interval (days) Breed avg: -1.34days, All breeds avg: -0.86days	-1.25days	44% (Average)	★★★
-----	---	-----------	---------------	-----

Additional Information:

Myostatin Non Carrier: C313Y, D182N, E226X, E291X, NT419, NT821, S105C. Myostatin Single Carrier: F94L, Q204X. Myo Results - Q204X = 1 F94L = 1

Linear composites Value Reliability

Linear composites	Value	Reliability
Muscle		
Skeletal		
Function		

Herd data quality index

N/A

Animal not scored.

Copyright, Irish Cattle Breeding Federation ICBF

This report has been prepared by ICBF in good faith on the basis of information provided to it. No representation or warranty expressed or implied is made or given by ICBF as to the accuracy, reliability, completeness of this Report. ICBF shall not be liable for any losses (whether direct or indirect), damages, costs or expenses whatsoever, incurred or arising from any use of or reliance on this Report or the information contained in it by any person.

Lot 48 FAUS RED WOOD

ID: 372217196540372

Breed: Charolais

Sex: Male

DOB: 03-Sep-2020

Owner: John Boyd Jnr - Woodbrook Carrick On Shannon Co Roscommon

Breeder:

Sire: Clenagh Lyle Et
CH4634

Sire Verified (SNP)

Domino

Clenagh Tranquil

Dam: Carrowbeg Magic 3
IE311487840260

Fiston

Carrowbeg Holly

Aimable

Anemone

Pirate

Clenagh Janice

Tinor

Baronne

Goldstar Echo

Carrowbeg Dream



Evaluation Date: Nov 2021 Next Evaluation Date: 25-Jan-2022

Star Rating (Within Charolais breed)	Economic Indexes	€uro value per progeny	Index Reliability	Star rating (across all beef breeds)
★★★★★	Replacement	€112	43% (Average)	★★★★★
★★★★★	Terminal	€177	47% (Average)	★★★★★

Calving Difficulty (births requiring considerable assistance; % 3 & 4)

When Mated With:	Value	Reliability
Beef cows Breed avg: 5.72%, All breeds avg: 3.9%	+6.3%	73% (High)
Beef heifers Breed avg: 10.95%, All breeds avg: 8.19%	Values and reliability for calving difficulty when mated with beef heifers are available from the animal search on www.icbf.com	

Star Rating (Within Charolais breed)	Key Replacement Profit Traits	Value	Reliability	Star rating (across all beef breeds)
Expected Progeny Performance				
★★★★★	Docility (1-5 scale) Breed avg: 0.04, All breeds avg: 0.02	0.06 scale	44% (Average)	★★★★★
★★★★★	Carcass weight (kg) Breed avg: 33.9kg, All breeds avg: 16.78kg	+46kg	44% (Average)	★★★★★
★★★★★	Carcass conformation (1-15 scale) Breed avg: 1.89, All breeds avg: 1.42	+2.47 scale	42% (Average)	★★★★★

Expected Daughter Breeding Performance

	Daughter calving diff (% 3 & 4) Breed avg: 4.59%, All breeds avg: 5.35%	+3.2%	58%	
★	Daughter Milk (kg) Breed avg: -3.52kg, All breeds avg: 2.39kg	-6.6kg	39% (Low)	★
★★★★★	Daughter calving interval (days) Breed avg: -1.34days, All breeds avg: -0.86days	-4.56days	38% (Low)	★★★★★

Additional Information:

Myo Results - Q204X = 0 F94L = 0

Linear composites	Value	Reliability
Muscle		
Skeletal		
Function		

Herd data quality index

N/A

Animal not scored.

Copyright, Irish Cattle Breeding Federation ICBF

This report has been prepared by ICBF in good faith on the basis of information provided to it. No representation or warranty expressed or implied is made or given by ICBF as to the accuracy, reliability, completeness of this Report. ICBF shall not be liable for any losses (whether direct or indirect), damages, costs or expenses whatsoever, incurred or arising from any use of or reliance on this Report or the information contained in it by any person.

Lot 49 LISCALLY REGAN 4 ET

ID: 372219140330305

Breed: Charolais

Sex: Male

DOB: 03-Sep-2020

Owner: Jon Regan - Liscally Tawley Castlegal Co Leitrim

Breeder:

Sire: Goldstar Echo
GHX

Sire Verified (SNP)

Texan-Gie

Sheehills Ula

Dam: Liscally Liscally 6 Et
IE231024050235

Dam Verified (SNP)

Meillard Rj

Maerdy Entry

Porto

Marquise

Doonally New

Ballyboyle Nulla (Imp 00it)

Invincible

Badine

Padirac

Maerdy Vizla



Evaluation Date: Nov 2021 Next Evaluation Date: 25-Jan-2022

Star Rating (Within Charolais breed)	Economic Indexes	€uro value per progeny	Index Reliability	Star rating (across all beef breeds)
--------------------------------------	------------------	------------------------	-------------------	--------------------------------------

★	Replacement	€31	49% (Average)	★
★★★★★★	Terminal	€144	52% (Average)	★★★★★★

Calving Difficulty (births requiring considerable assistance; % 3 & 4)

When Mated With:	Value	Reliability
Beef cows Breed avg: 5.72%, All breeds avg: 3.9%	+7.6%	73% (High)
Beef heifers Breed avg: 10.95%, All breeds avg: 8.19%	Values and reliability for calving difficulty when mated with beef heifers are available from the animal search on www.icbf.com	

Star Rating (Within Charolais breed)	Key Replacement Profit Traits	Value	Reliability	Star rating (across all beef breeds)
--------------------------------------	-------------------------------	-------	-------------	--------------------------------------

Expected Progeny Performance				
★★★★★★	Docility (1-5 scale) Breed avg: 0.04, All breeds avg: 0.02	0.17 scale	47% (Average)	★★★★★★
★★★★★	Carcass weight (kg) Breed avg: 33.9kg, All breeds avg: 16.78kg	+37.2kg	53% (Average)	★★★★★★
★★★★★★	Carcass conformation (1-15 scale) Breed avg: 1.89, All breeds avg: 1.42	+2.21 scale	47% (Average)	★★★★★★

Expected Daughter Breeding Performance

	Daughter calving diff (% 3 & 4) Breed avg: 4.59%, All breeds avg: 5.35%	+8.2%	63%	
★	Daughter Milk (kg) Breed avg: -3.52kg, All breeds avg: 2.39kg	-8.3kg	46% (Average)	★
★★★	Daughter calving interval (days) Breed avg: -1.34days, All breeds avg: -0.86days	-1.75days	43% (Average)	★★★★

Additional Information:

Myostatin Non Carrier: C313Y, D182N, E226X, E291X, NT419, NT821, Q204X, S105C. Myostatin Single Carrier: F94L. Myo Results - Q204X = 0 F94L = 1

Linear composites	Value	Reliability
-------------------	-------	-------------

Muscle		
Skeletal		
Function		

Herd data quality index

N/A

Animal not scored.

Copyright, Irish Cattle Breeding Federation ICBF

This report has been prepared by ICBF in good faith on the basis of information provided to it. No representation or warranty expressed or implied is made or given by ICBF as to the accuracy, reliability, completeness of this Report. ICBF shall not be liable for any losses (whether direct or indirect), damages, costs or expenses whatsoever, incurred or arising from any use of or reliance on this Report or the information contained in it by any person.

Lot 50 SHEEHILLS RYLEE ET

ID: 372223397941314

Breed: Charolais

Sex: Male

DOB: 04-Sep-2020

Owner: John Searson - Sheehills Roscrea Co Tipperary

Breeder:

Sire: Clenagh Lyle Et
CH4634

Sire Verified (SNP)

Domino

Clenagh Tranquil

Dam: Sheehills Nightingale
IE331267751139

Dam Verified (SNP)

Doonally New

Cottage Imelda

Aimable

Anemone

Pirate

Clenagh Janice

Hermes

Intruse

Ecrin Rj

Cottage Eve Et



Evaluation Date: Nov 2021 Next Evaluation Date: 25-Jan-2022

Star Rating (Within Charolais breed)	Economic Indexes	€uro value per progeny	Index Reliability	Star rating (across all beef breeds)
--------------------------------------	------------------	------------------------	-------------------	--------------------------------------

★	Replacement	€18	42% (Average)	★
★★★★★★	Terminal	€151	46% (Average)	★★★★★★

Calving Difficulty (births requiring considerable assistance; % 3 & 4)

When Mated With:	Value	Reliability
Beef cows Breed avg: 5.72%, All breeds avg: 3.9%	+7.8%	71% (High)
Beef heifers Breed avg: 10.95%, All breeds avg: 8.19%	Values and reliability for calving difficulty when mated with beef heifers are available from the animal search on www.icbf.com	

Star Rating (Within Charolais breed)	Key Replacement Profit Traits	Value	Reliability	Star rating (across all beef breeds)
--------------------------------------	-------------------------------	-------	-------------	--------------------------------------

Expected Progeny Performance

★★★★★★	Docility (1-5 scale) Breed avg: 0.04, All breeds avg: 0.02	0.1 scale	43% (Average)	★★★★★★
★★★★★★	Carcass weight (kg) Breed avg: 33.9kg, All breeds avg: 16.78kg	+41.7kg	43% (Average)	★★★★★★
★★★★★★	Carcass conformation (1-15 scale) Breed avg: 1.89, All breeds avg: 1.42	+2.25 scale	42% (Average)	★★★★★★

Expected Daughter Breeding Performance

	Daughter calving diff (% 3 & 4) Breed avg: 4.59%, All breeds avg: 5.35%	+6.4%	58%	
★	Daughter Milk (kg) Breed avg: -3.52kg, All breeds avg: 2.39kg	-7.4kg	38% (Low)	★
★	Daughter calving interval (days) Breed avg: -1.34days, All breeds avg: -0.86days	+0.69days	38% (Low)	★★

Additional Information:

Myo Results - Q204X = 0 F94L = 1

Linear composites Value Reliability

Muscle		
Skeletal		
Function		

Herd data quality index

N/A

Animal not scored.

Copyright, Irish Cattle Breeding Federation ICBF

This report has been prepared by ICBF in good faith on the basis of information provided to it. No representation or warranty expressed or implied is made or given by ICBF as to the accuracy, reliability, completeness of this Report. ICBF shall not be liable for any losses (whether direct or indirect), damages, costs or expenses whatsoever, incurred or arising from any use of or reliance on this Report or the information contained in it by any person.

Lot 51 ARDABRONE ROCKY ET

ID: 372214031230501

Breed: Charolais

Sex: Male

DOB: 04-Sep-2020

Owner: James Kelly - Ardabrone Dromard Co Sligo

Breeder:

Sire: Hermes
HME

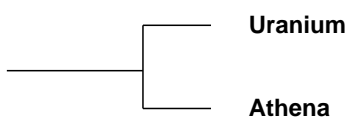

Dam: Drumshane Mademoiselle
UK243599600458
Dam Verified (SNP)

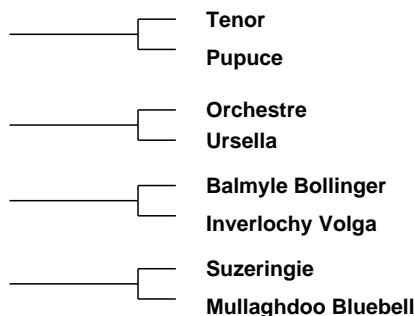
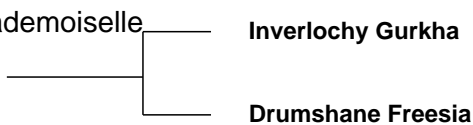

Evaluation Date: Nov 2021 Next Evaluation Date: 25-Jan-2022

Star Rating (Within Charolais breed)	Economic Indexes	€uro value per progeny	Index Reliability	Star rating (across all beef breeds)
★	Replacement	€26	37% (Low)	★
★	Terminal	€109	39% (Low)	★★★★

Calving Difficulty (births requiring considerable assistance; % 3 & 4)

When Mated With:	Value	Reliability
Beef cows Breed avg: 5.72%, All breeds avg: 3.9%	+6.8%	67% (High)
Beef heifers Breed avg: 10.95%, All breeds avg: 8.19%	Values and reliability for calving difficulty when mated with beef heifers are available from the animal search on www.icbf.com	

Star Rating (Within Charolais breed)	Key Replacement Profit Traits	Value	Reliability	Star rating (across all beef breeds)
Expected Progeny Performance				
★★★★	Docility (1-5 scale) Breed avg: 0.04, All breeds avg: 0.02	0.07 scale	34% (Low)	★★★★
★★	Carcass weight (kg) Breed avg: 33.9kg, All breeds avg: 16.78kg	+29.4kg	34% (Low)	★★★★★
★★	Carcass conformation (1-15 scale) Breed avg: 1.89, All breeds avg: 1.42	+1.72 scale	33% (Low)	★★★★

Expected Daughter Breeding Performance				
	Daughter calving diff (% 3 & 4) Breed avg: 4.59%, All breeds avg: 5.35%	+5.3%	56%	
★★★	Daughter Milk (kg) Breed avg: -3.52kg, All breeds avg: 2.39kg	-4kg	35% (Low)	★
★	Daughter calving interval (days) Breed avg: -1.34days, All breeds avg: -0.86days	+1.9days	33% (Low)	★

Additional Information:
Myo Results - Q204X = 0 F94L = 0

Linear composites	Value	Reliability
Muscle		
Skeletal		
Function		
Herd data quality index		
N/A		

Animal not scored.

Lot 52 DAISYHILL REMBRANT

ID: 372216441050271

Breed: Charolais

Sex: Male

DOB: 04-Sep-2020

Owner: Brendan Mc Feely - Daisy Hill Navennyballybofey Lifford Co Donegal

Breeder:

Sire: Daisyhill Orlando
372216441090250

Sire Verified (SNP)

Doonally New

Forquar Gina

Dam: Daisyhill Ocean
372216441080241

Goldstar Echo

Deeview Idabelle

Hermes

Intruse

Bova Oniraloin

Forquar Erica

Texan-Gie

Sheehills Ula

Utrillo Mic

Deeview Savannah



Evaluation Date: Nov 2021 Next Evaluation Date: 25-Jan-2022

Star Rating (Within Charolais breed)	Economic Indexes	€uro value per progeny	Index Reliability	Star rating (across all beef breeds)
--------------------------------------	------------------	------------------------	-------------------	--------------------------------------

★	Replacement	€27	40% (Average)	★
---	--------------------	------------	-------------------------	---

★★★★★	Terminal	€135	43% (Average)	★★★★★
-------	-----------------	-------------	-------------------------	-------

Calving Difficulty (births requiring considerable assistance; % 3 & 4)

When Mated With:	Value	Reliability
------------------	-------	-------------

Beef cows Breed avg: 5.72%, All breeds avg: 3.9%	+10.6%	68% (High)
--	---------------	----------------------

Beef heifers Breed avg: 10.95%, All breeds avg: 8.19%	Values and reliability for calving difficulty when mated with beef heifers are available from the animal search on www.icbf.com	
---	---	--

Star Rating (Within Charolais breed)	Key Replacement Profit Traits	Value	Reliability	Star rating (across all beef breeds)
--------------------------------------	-------------------------------	-------	-------------	--------------------------------------

Expected Progeny Performance

★★★★★	Docility (1-5 scale) Breed avg: 0.04, All breeds avg: 0.02	0.16 scale	38% (Low)	★★★★★
-------	--	---------------	--------------	-------

★★★★★	Carcass weight (kg) Breed avg: 33.9kg, All breeds avg: 16.78kg	+39.7kg	39% (Low)	★★★★★
-------	--	---------	--------------	-------

★★★★★	Carcass conformation (1-15 scale) Breed avg: 1.89, All breeds avg: 1.42	+2.12 scale	37% (Low)	★★★★★
-------	---	----------------	--------------	-------

Expected Daughter Breeding Performance

	Daughter calving diff (% 3 & 4) Breed avg: 4.59%, All breeds avg: 5.35%	+6.7%	57%	
--	---	-------	-----	--

★	Daughter Milk (kg) Breed avg: -3.52kg, All breeds avg: 2.39kg	-7.1kg	38% (Low)	★
---	---	--------	--------------	---

★★★	Daughter calving interval (days) Breed avg: -1.34days, All breeds avg: -0.86days	-0.94days	37% (Low)	★★★
-----	--	-----------	--------------	-----

Additional Information:

Myo Results - Q204X = 0 F94L = 1

Linear composites Value Reliability

Linear composites	Value	Reliability
Muscle		
Skeletal		
Function		

Herd data quality index

N/A

Animal not scored.

Copyright, Irish Cattle Breeding Federation ICBF

This report has been prepared by ICBF in good faith on the basis of information provided to it. No representation or warranty expressed or implied is made or given by ICBF as to the accuracy, reliability, completeness of this Report. ICBF shall not be liable for any losses (whether direct or indirect), damages, costs or expenses whatsoever, incurred or arising from any use of or reliance on this Report or the information contained in it by any person.

Lot 53 DERESKIT ROBERTO 1053

ID: 372213285211053

Breed: Charolais

Sex: Male

DOB: 04-Sep-2020

Owner: Basil Bothwell - Dereskit Killeshandra Co Cavan

Breeder:

Sire: Indurain
IDU

Sire Verified (SNP)

Vicomte

Tombola

Mario

Poupee

Orateur

Penelope

Dam: Dereskit Jesse J 774

IE121402070774

Dam Verified (SNP)

Roughan Callum

Dereskit Fergie

Roughan Viceroy

Roughan Sabrina

Sesame

Dereskit Rosabel



Evaluation Date: Nov 2021 Next Evaluation Date: 25-Jan-2022

Star Rating (Within Charolais breed)	Economic Indexes	€uro value per progeny	Index Reliability	Star rating (across all beef breeds)
★	Replacement	€20	50% (Average)	★
★★★	Terminal	€122	51% (Average)	★★★★★

Calving Difficulty (births requiring considerable assistance; % 3 & 4)

When Mated With:	Value	Reliability
Beef cows Breed avg: 5.72%, All breeds avg: 3.9%	+5.1%	77% (High)
Beef heifers Breed avg: 10.95%, All breeds avg: 8.19%	Values and reliability for calving difficulty when mated with beef heifers are available from the animal search on www.icbf.com	

Star Rating (Within Charolais breed)	Key Replacement Profit Traits	Value	Reliability	Star rating (across all beef breeds)
Expected Progeny Performance				
★★★	Docility (1-5 scale) Breed avg: 0.04, All breeds avg: 0.02	0.02 scale	49% (Average)	★★★★★
★	Carcass weight (kg) Breed avg: 33.9kg, All breeds avg: 16.78kg	+27.4kg	47% (Average)	★★★★★
★★★★★	Carcass conformation (1-15 scale) Breed avg: 1.89, All breeds avg: 1.42	+1.9 scale	47% (Average)	★★★★★

Expected Daughter Breeding Performance

	Daughter calving diff (% 3 & 4) Breed avg: 4.59%, All breeds avg: 5.35%	+6.7%	64%	
★★★★★	Daughter Milk (kg) Breed avg: -3.52kg, All breeds avg: 2.39kg	-1.8kg	49% (Average)	★
★	Daughter calving interval (days) Breed avg: -1.34days, All breeds avg: -0.86days	+2.08days	46% (Average)	★

Additional Information:

Myo Results - Q204X = 0 F94L = 0

Linear composites	Value	Reliability
Muscle		
Skeletal		
Function		

Herd data quality index

N/A

Animal not scored.

Copyright, Irish Cattle Breeding Federation ICBF

This report has been prepared by ICBF in good faith on the basis of information provided to it. No representation or warranty expressed or implied is made or given by ICBF as to the accuracy, reliability, completeness of this Report. ICBF shall not be liable for any losses (whether direct or indirect), damages, costs or expenses whatsoever, incurred or arising from any use of or reliance on this Report or the information contained in it by any person.

Lot 54 INISMURRAY ROCKY ET

ID: 372215422620009

Breed: Charolais

Sex: Male

DOB: 05-Sep-2020

Owner: Paul Burke - Ardnaglass Grange Sligo Co Sligo

Breeder:

Sire: Texan-Gie
TXG

Sire Verified (SNP)

Dam: Liscally Northern Star 1 Et
372219140310261

Dam Verified (SNP)

Porto

Marquise

Doonally New

Maerdy Entry

Loreto

Lisbonne

Izverygood

Eurovision

Hermes

Intruse

Padirac

Maerdy Vizla



Evaluation Date: Nov 2021 Next Evaluation Date: 25-Jan-2022

Star Rating (Within Charolais breed)	Economic Indexes	€uro value per progeny	Index Reliability	Star rating (across all beef breeds)
--------------------------------------	------------------	------------------------	-------------------	--------------------------------------

★	Replacement	€19	48% (Average)	★
---	--------------------	------------	-------------------------	---

★★★	Terminal	€122	50% (Average)	★★★★
-----	-----------------	-------------	-------------------------	------

Calving Difficulty (births requiring considerable assistance; % 3 & 4)

When Mated With:	Value	Reliability
------------------	-------	-------------

Beef cows Breed avg: 5.72%, All breeds avg: 3.9%	+5.3%	73% (High)
--	--------------	----------------------

Beef heifers Breed avg: 10.95%, All breeds avg: 8.19%	Values and reliability for calving difficulty when mated with beef heifers are available from the animal search on www.icbf.com	
---	---	--

Star Rating (Within Charolais breed)	Key Replacement Profit Traits	Value	Reliability	Star rating (across all beef breeds)
--------------------------------------	-------------------------------	-------	-------------	--------------------------------------

Expected Progeny Performance

★★★★★★	Docility (1-5 scale) Breed avg: 0.04, All breeds avg: 0.02	0.11 scale	46% (Average)	★★★★★★
--------	--	---------------	------------------	--------

★★	Carcass weight (kg) Breed avg: 33.9kg, All breeds avg: 16.78kg	+32.4kg	46% (Average)	★★★★★★
----	--	---------	------------------	--------

★★★	Carcass conformation (1-15 scale) Breed avg: 1.89, All breeds avg: 1.42	+1.89 scale	46% (Average)	★★★★★★
-----	---	----------------	------------------	--------

Expected Daughter Breeding Performance

	Daughter calving diff (% 3 & 4) Breed avg: 4.59%, All breeds avg: 5.35%	+4.9%	63%	
--	---	-------	-----	--

★★★	Daughter Milk (kg) Breed avg: -3.52kg, All breeds avg: 2.39kg	-4kg	46% (Average)	★
-----	---	------	------------------	---

★	Daughter calving interval (days) Breed avg: -1.34days, All breeds avg: -0.86days	+1.92days	44% (Average)	★
---	--	-----------	------------------	---

Additional Information:

Myostatin Non Carrier: C313Y, D182N, E226X, E291X, NT419, NT821, Q204X, S105C. Myostatin Single Carrier: F94L. Myo Results - Q204X = 0 F94L = 1

Linear composites	Value	Reliability
-------------------	-------	-------------

Muscle		
---------------	--	--

Skeletal		
-----------------	--	--

Function		
-----------------	--	--

Herd data quality index

N/A

Animal not scored.

Copyright, Irish Cattle Breeding Federation ICBF

This report has been prepared by ICBF in good faith on the basis of information provided to it. No representation or warranty expressed or implied is made or given by ICBF as to the accuracy, reliability, completeness of this Report. ICBF shall not be liable for any losses (whether direct or indirect), damages, costs or expenses whatsoever, incurred or arising from any use of or reliance on this Report or the information contained in it by any person.

Lot 55 POTTLEREAGH ROGER ET

ID: 372223652920370

Breed: Charolais

Sex: Male

DOB: 05-Sep-2020

Owner: Elizabeth Hughes - Pottlereagh Cootehill Co Cavan



Breeder:

Sire: Caveldands Fenian
LZF

Sire Verified (SNP)

Noaille

Caveldands Carena

Eddy

Janina

Indurain

Caveldands Ulricka

Dam: Drumhilla Aileen
IE291154730368

Dam Verified (SNP)

Enfield Hara Kiri

Drumhilla Ulrika

Extra

Alpine

Tullyloyd Royal

Bough Lisa



Evaluation Date: Nov 2021 Next Evaluation Date: 25-Jan-2022

Star Rating (Within Charolais breed)	Economic Indexes	€uro value per progeny	Index Reliability	Star rating (across all beef breeds)
★★★★★	Replacement	€135	52% (Average)	★★★★★
★★★★★	Terminal	€144	55% (Average)	★★★★★

Calving Difficulty (births requiring considerable assistance; % 3 & 4)

When Mated With:	Value	Reliability
Beef cows Breed avg: 5.72%, All breeds avg: 3.9%	+4.8%	75% (High)
Beef heifers Breed avg: 10.95%, All breeds avg: 8.19%	Values and reliability for calving difficulty when mated with beef heifers are available from the animal search on www.icbf.com	

Star Rating (Within Charolais breed)	Key Replacement Profit Traits	Value	Reliability	Star rating (across all beef breeds)
Expected Progeny Performance				
★★★★★	Docility (1-5 scale) Breed avg: 0.04, All breeds avg: 0.02	0.06 scale	60% (High)	★★★★★
★★★★★	Carcass weight (kg) Breed avg: 33.9kg, All breeds avg: 16.78kg	+38kg	54% (Average)	★★★★★
★★★	Carcass conformation (1-15 scale) Breed avg: 1.89, All breeds avg: 1.42	+1.83 scale	51% (Average)	★★★★★

Expected Daughter Breeding Performance

	Daughter calving diff (% 3 & 4) Breed avg: 4.59%, All breeds avg: 5.35%	+3.3%	64%	
★★★★★	Daughter Milk (kg) Breed avg: -3.52kg, All breeds avg: 2.39kg	+0.6kg	50% (Average)	★★★
★★★★★	Daughter calving interval (days) Breed avg: -1.34days, All breeds avg: -0.86days	-2.83days	46% (Average)	★★★★★

Additional Information:

Myo Results - Q204X = 0 F94L = 0

Linear composites	Value	Reliability
Muscle	111	56%
Skeletal	115	55%
Function	105	32%

Herd data quality index

N/A

Animal scored. Linear scores and weaning weights in evaluations

Copyright, Irish Cattle Breeding Federation ICBF

This report has been prepared by ICBF in good faith on the basis of information provided to it. No representation or warranty expressed or implied is made or given by ICBF as to the accuracy, reliability, completeness of this Report. ICBF shall not be liable for any losses (whether direct or indirect), damages, costs or expenses whatsoever, incurred or arising from any use of or reliance on this Report or the information contained in it by any person.

Lot 56 INISMURRAY ROMEO ET

ID: 372215422650011

Breed: Charolais

Sex: Male

DOB: 08-Sep-2020

Owner: Paul Burke - Ardnaglass Grange Sligo Co Sligo

Breeder:

Sire: Texan-Gie
TXG

Sire Verified (SNP)

Dam: Liscally Northern Star 1 Et
372219140310261

Dam Verified (SNP)

Porto

Marquise

Doonally New

Maerdy Entry

Loreto

Lisbonne

Izverygood

Eurovision

Hermes

Intruse

Padirac

Maerdy Vizla



Evaluation Date: Nov 2021 Next Evaluation Date: 25-Jan-2022

Star Rating (Within Charolais breed)	Economic Indexes	€uro value per progeny	Index Reliability	Star rating (across all beef breeds)
★	Replacement	€5	48% (Average)	★
★	Terminal	€104	50% (Average)	★★★

Calving Difficulty (births requiring considerable assistance; % 3 & 4)

When Mated With:	Value	Reliability
Beef cows Breed avg: 5.72%, All breeds avg: 3.9%	+6.5%	73% (High)
Beef heifers Breed avg: 10.95%, All breeds avg: 8.19%	Values and reliability for calving difficulty when mated with beef heifers are available from the animal search on www.icbf.com	

Star Rating (Within Charolais breed)	Key Replacement Profit Traits	Value	Reliability	Star rating (across all beef breeds)
Expected Progeny Performance				
★★★★★★	Docility (1-5 scale) Breed avg: 0.04, All breeds avg: 0.02	0.09 scale	46% (Average)	★★★★★★
★	Carcass weight (kg) Breed avg: 33.9kg, All breeds avg: 16.78kg	+28.7kg	46% (Average)	★★★★★★
★★★	Carcass conformation (1-15 scale) Breed avg: 1.89, All breeds avg: 1.42	+1.84 scale	46% (Average)	★★★★★★

Expected Daughter Breeding Performance

	Daughter calving diff (% 3 & 4) Breed avg: 4.59%, All breeds avg: 5.35%	+4.4%	63%	
★★	Daughter Milk (kg) Breed avg: -3.52kg, All breeds avg: 2.39kg	-4.9kg	46% (Average)	★
★	Daughter calving interval (days) Breed avg: -1.34days, All breeds avg: -0.86days	+1.79days	44% (Average)	★

Additional Information:

Myostatin Non Carrier: C313Y, D182N, E226X, E291X, NT419, NT821, Q204X, S105C. Myostatin Single Carrier: F94L. Myo Results - Q204X = 0 F94L = 1

Linear composites Value Reliability

Muscle		
Skeletal		
Function		

Herd data quality index

N/A

Animal not scored.

Copyright, Irish Cattle Breeding Federation ICBF

This report has been prepared by ICBF in good faith on the basis of information provided to it. No representation or warranty expressed or implied is made or given by ICBF as to the accuracy, reliability, completeness of this Report. ICBF shall not be liable for any losses (whether direct or indirect), damages, costs or expenses whatsoever, incurred or arising from any use of or reliance on this Report or the information contained in it by any person.

Lot 57 DRUMLAHEEN20 REGGIE ET

ID: 372212625250116

Breed: Charolais

Sex: Male

DOB: 09-Sep-2020

Owner: Enda Mcloughlin - 2 The Lakes Derrygoan Ballinamore Co Leitrim

Breeder:

Sire: Pirate
PTE

Sire Verified (SNP)

Meillard Rj

Banquise

Invincible

Badine

Voltaire

Proie

Dam: Bessiebell Millie (Et)

UK965231501755

Dam Verified (SNP)

Newhouse Bigal

Aghyoule Finoula (Et)

Mowbraypark Torpedo

Newhouse Ragbag

Doonally New

Coolnaslee Berry



Evaluation Date: Nov 2021 Next Evaluation Date: 25-Jan-2022

Star Rating (Within Charolais breed)	Economic Indexes	€uro value per progeny	Index Reliability	Star rating (across all beef breeds)
--------------------------------------	------------------	------------------------	-------------------	--------------------------------------

★★★★★	Replacement	€90	48% (Average)	★★★
-------	--------------------	------------	-------------------------	-----

★★★★★	Terminal	€141	52% (Average)	★★★★★
-------	-----------------	-------------	-------------------------	-------

Calving Difficulty (births requiring considerable assistance; % 3 & 4)

When Mated With:	Value	Reliability
------------------	-------	-------------

Beef cows Breed avg: 5.72%, All breeds avg: 3.9%	+4.6%	72% (High)
--	--------------	----------------------

Beef heifers Breed avg: 10.95%, All breeds avg: 8.19%	Values and reliability for calving difficulty when mated with beef heifers are available from the animal search on www.icbf.com	
---	---	--

Star Rating (Within Charolais breed)	Key Replacement Profit Traits	Value	Reliability	Star rating (across all beef breeds)
--------------------------------------	-------------------------------	-------	-------------	--------------------------------------

Expected Progeny Performance

★★★	Docility (1-5 scale) Breed avg: 0.04, All breeds avg: 0.02	0.04 scale	45% (Average)	★★★★★
-----	--	---------------	------------------	-------

★★★	Carcass weight (kg) Breed avg: 33.9kg, All breeds avg: 16.78kg	+35.2kg	53% (Average)	★★★★★
-----	--	---------	------------------	-------

★★	Carcass conformation (1-15 scale) Breed avg: 1.89, All breeds avg: 1.42	+1.71 scale	45% (Average)	★★★★★
----	---	----------------	------------------	-------

Expected Daughter Breeding Performance

	Daughter calving diff (% 3 & 4) Breed avg: 4.59%, All breeds avg: 5.35%	+5%	63%	
--	---	-----	-----	--

★★★★★	Daughter Milk (kg) Breed avg: -3.52kg, All breeds avg: 2.39kg	+1.2kg	45% (Average)	★★
-------	---	--------	------------------	----

★★★★★	Daughter calving interval (days) Breed avg: -1.34days, All breeds avg: -0.86days	-2.55days	44% (Average)	★★★★★
-------	--	-----------	------------------	-------

Additional Information:

Myostatin Non Carrier: C313Y, D182N, E226X, E291X, NT419, NT821, Q204X, S105C. Myostatin Single Carrier: F94L. Myo Results - Q204X = 0 F94L = 1

Linear composites Value Reliability

Linear composites	Value	Reliability
Muscle		
Skeletal		
Function		

Herd data quality index

N/A

Animal not scored.

Copyright, Irish Cattle Breeding Federation ICBF

This report has been prepared by ICBF in good faith on the basis of information provided to it. No representation or warranty expressed or implied is made or given by ICBF as to the accuracy, reliability, completeness of this Report. ICBF shall not be liable for any losses (whether direct or indirect), damages, costs or expenses whatsoever, incurred or arising from any use of or reliance on this Report or the information contained in it by any person.

Lot 58 GOLDSTAR ROBINSON ET

ID: 372212403640491

Breed: Charolais

Sex: Male

DOB: 09-Sep-2020



Owner: Martin Ryan - Copperfield House Cabra Thurles Co Tipperary

Breeder:

Sire: Goldstar Othello
CH5446

Sire Verified (SNP)

Goldstar Echo

Goldstar Haidi

Texan-Gie

Sheehills Uia

Theodat

Dentelle

Dam: Goldstar Java
FR5706055373

Dam Verified (SNP)

Indochine

Gary-Pb

Gavarni

Essentiel

Caporal

Tendresse



Evaluation Date: Nov 2021 Next Evaluation Date: 25-Jan-2022

Star Rating (Within Charolais breed)	Economic Indexes	€uro value per progeny	Index Reliability	Star rating (across all beef breeds)
--------------------------------------	------------------	------------------------	-------------------	--------------------------------------

★	Replacement	€27	41% (Average)	★
★★★★★★	Terminal	€165	44% (Average)	★★★★★★

Calving Difficulty (births requiring considerable assistance; % 3 & 4)

When Mated With:	Value	Reliability
Beef cows Breed avg: 5.72%, All breeds avg: 3.9%	+8.6%	66% (High)
Beef heifers Breed avg: 10.95%, All breeds avg: 8.19%	Values and reliability for calving difficulty when mated with beef heifers are available from the animal search on www.icbf.com	

Star Rating (Within Charolais breed)	Key Replacement Profit Traits	Value	Reliability	Star rating (across all beef breeds)
--------------------------------------	-------------------------------	-------	-------------	--------------------------------------

Expected Progeny Performance				
★★★★★★	Docility (1-5 scale) Breed avg: 0.04, All breeds avg: 0.02	0.12 scale	50% (Average)	★★★★★★
★★★★★★	Carcass weight (kg) Breed avg: 33.9kg, All breeds avg: 16.78kg	+55.9kg	43% (Average)	★★★★★★
★	Carcass conformation (1-15 scale) Breed avg: 1.89, All breeds avg: 1.42	+1.61 scale	39% (Low)	★★★★

Expected Daughter Breeding Performance

	Daughter calving diff (% 3 & 4) Breed avg: 4.59%, All breeds avg: 5.35%	+4.9%	52%	
★	Daughter Milk (kg) Breed avg: -3.52kg, All breeds avg: 2.39kg	-7.3kg	38% (Low)	★
★★★	Daughter calving interval (days) Breed avg: -1.34days, All breeds avg: -0.86days	-1.73days	33% (Low)	★★★★

Additional Information:

Myo Results - Q204X = 1 F94L = 0

Linear composites	Value	Reliability
Muscle	126	48%
Skeletal	122	45%
Function	114	12%

Herd data quality index

N/A

Animal scored. Linear scores and weaning weights in evaluations

Copyright, Irish Cattle Breeding Federation ICBF

This report has been prepared by ICBF in good faith on the basis of information provided to it. No representation or warranty expressed or implied is made or given by ICBF as to the accuracy, reliability, completeness of this Report. ICBF shall not be liable for any losses (whether direct or indirect), damages, costs or expenses whatsoever, incurred or arising from any use of or reliance on this Report or the information contained in it by any person.

Lot 59 CORNEY RIVALDO

ID: 372213098891044

Breed: Charolais

Sex: Male

DOB: 10-Sep-2020



Owner: David Magee - Cornacrum Ardrougher Ballyconnell Co Cavan

Breeder:

Sire: Major MJR

Sire Verified (SNP)

Berlioz

Charmille

Saint Are

Tresorerie

Vauban

Tanche

Dam: Corney Miami

FR0338706936

Dam Verified (SNP)

Unibloc

Infusion

Ohio

Rosalie

Delco

Camomille



Evaluation Date: Nov 2021 Next Evaluation Date: 25-Jan-2022

Star Rating (Within Charolais breed)	Economic Indexes	€uro value per progeny	Index Reliability	Star rating (across all beef breeds)
★★★★★	Replacement	€101	48% (Average)	★★★★★
★★★★★	Terminal	€162	49% (Average)	★★★★★

Calving Difficulty (births requiring considerable assistance; % 3 & 4)

When Mated With:	Value	Reliability
Beef cows Breed avg: 5.72%, All breeds avg: 3.9%	+2.8%	71% (High)
Beef heifers Breed avg: 10.95%, All breeds avg: 8.19%	Values and reliability for calving difficulty when mated with beef heifers are available from the animal search on www.icbf.com	

Star Rating (Within Charolais breed)	Key Replacement Profit Traits	Value	Reliability	Star rating (across all beef breeds)
Expected Progeny Performance				
★★★★★	Docility (1-5 scale) Breed avg: 0.04, All breeds avg: 0.02	0.07 scale	46% (Average)	★★★★★
★★★★★	Carcass weight (kg) Breed avg: 33.9kg, All breeds avg: 16.78kg	+43.3kg	46% (Average)	★★★★★
★★★	Carcass conformation (1-15 scale) Breed avg: 1.89, All breeds avg: 1.42	+1.92 scale	46% (Average)	★★★★★

Expected Daughter Breeding Performance

	Daughter calving diff (% 3 & 4) Breed avg: 4.59%, All breeds avg: 5.35%	+4.4%	62%	
★★★★★	Daughter Milk (kg) Breed avg: -3.52kg, All breeds avg: 2.39kg	-1.4kg	47% (Average)	★
★★	Daughter calving interval (days) Breed avg: -1.34days, All breeds avg: -0.86days	+0.19days	43% (Average)	★★

Additional Information:

Myo Results - Q204X = 0 F94L = 1

Linear composites	Value	Reliability
Muscle		
Skeletal		
Function		

Herd data quality index

N/A

Animal not scored.

Copyright, Irish Cattle Breeding Federation ICBF

This report has been prepared by ICBF in good faith on the basis of information provided to it. No representation or warranty expressed or implied is made or given by ICBF as to the accuracy, reliability, completeness of this Report. ICBF shall not be liable for any losses (whether direct or indirect), damages, costs or expenses whatsoever, incurred or arising from any use of or reliance on this Report or the information contained in it by any person.

Lot 60 COOLEMBLEY RICHIE

ID: 372224129970464

Breed: Charolais

Sex: Male

DOB: 10-Sep-2020

Owner: Martin Herity - Ballineden Cloghboley Drumcliffe Co Sligo

Breeder:

Sire: Blelack Digger
S956

Sire Verified (SNP)

Balthayock Adonis

Galcantray Abbey

Balmyle Thunderbird

Balthayock Peach

Blelack Montgomery

Blelack Rachel

Dam: Coolembley Mona
IE321045670377

Dam Verified (SNP)

Crossmolina Euro

Coolembley Ellen

Thrunton Voldemort

Crossmolina Una

Lyonsdemesne Tzar

Liscally Avril



Evaluation Date: Nov 2021 Next Evaluation Date: 25-Jan-2022

Star Rating (Within Charolais breed)	Economic Indexes	€uro value per progeny	Index Reliability	Star rating (across all beef breeds)
★★★★★	Replacement	€101	48% (Average)	★★★★★
★★★★★	Terminal	€143	50% (Average)	★★★★★

Calving Difficulty (births requiring considerable assistance; % 3 & 4)

When Mated With:	Value	Reliability
Beef cows Breed avg: 5.72%, All breeds avg: 3.9%	+6.5%	75% (High)
Beef heifers Breed avg: 10.95%, All breeds avg: 8.19%	Values and reliability for calving difficulty when mated with beef heifers are available from the animal search on www.icbf.com	

Star Rating (Within Charolais breed)	Key Replacement Profit Traits	Value	Reliability	Star rating (across all beef breeds)
Expected Progeny Performance				
★★★★★	Docility (1-5 scale) Breed avg: 0.04, All breeds avg: 0.02	0.07 scale	47% (Average)	★★★★★
★★★★★	Carcass weight (kg) Breed avg: 33.9kg, All breeds avg: 16.78kg	+40.7kg	46% (Average)	★★★★★
★★★★★	Carcass conformation (1-15 scale) Breed avg: 1.89, All breeds avg: 1.42	+2.18 scale	46% (Average)	★★★★★

Expected Daughter Breeding Performance

	Daughter calving diff (% 3 & 4) Breed avg: 4.59%, All breeds avg: 5.35%	+4.8%	62%	
★★★★★	Daughter Milk (kg) Breed avg: -3.52kg, All breeds avg: 2.39kg	+0.4kg	47% (Average)	★★★
★★★	Daughter calving interval (days) Breed avg: -1.34days, All breeds avg: -0.86days	-0.21days	43% (Average)	★★★

Additional Information:

Myo Results - Q204X = 1 F94L = 1

Linear composites	Value	Reliability
Muscle		
Skeletal		
Function		

Herd data quality index

N/A

Animal not scored.

Copyright, Irish Cattle Breeding Federation ICBF

This report has been prepared by ICBF in good faith on the basis of information provided to it. No representation or warranty expressed or implied is made or given by ICBF as to the accuracy, reliability, completeness of this Report. ICBF shall not be liable for any losses (whether direct or indirect), damages, costs or expenses whatsoever, incurred or arising from any use of or reliance on this Report or the information contained in it by any person.

Lot 61 GOLDSTAR ROLEX ET

ID: 372212403670494

Breed: Charolais

Sex: Male

DOB: 11-Sep-2020



Owner: Martin Ryan - Copperfield House Cabra Thurles Co Tipperary

Breeder:

Sire: Goldstar Gentleman
S3795

Sire Verified (SNP)

Texan-Gie

Goldstar Adorable

Porto

Marquise

Theodat

Odeur

Dam: Goldstar Elle
FR0313389161

Dam Verified (SNP)

Caramel

Tendresse

Velay

Pimprenell

Jumper

Operette



Evaluation Date: Nov 2021 Next Evaluation Date: 25-Jan-2022

Star Rating (Within Charolais breed)	Economic Indexes	€uro value per progeny	Index Reliability	Star rating (across all beef breeds)
--------------------------------------	------------------	------------------------	-------------------	--------------------------------------

★	Replacement	€31	42% (Average)	★
★★★★★★	Terminal	€149	44% (Average)	★★★★★★

Calving Difficulty (births requiring considerable assistance; % 3 & 4)

When Mated With:	Value	Reliability
Beef cows Breed avg: 5.72%, All breeds avg: 3.9%	+6.1%	66% (High)
Beef heifers Breed avg: 10.95%, All breeds avg: 8.19%	Values and reliability for calving difficulty when mated with beef heifers are available from the animal search on www.icbf.com	

Star Rating (Within Charolais breed)	Key Replacement Profit Traits	Value	Reliability	Star rating (across all beef breeds)
--------------------------------------	-------------------------------	-------	-------------	--------------------------------------

Expected Progeny Performance				
★★★★★★	Docility (1-5 scale) Breed avg: 0.04, All breeds avg: 0.02	0.08 scale	52% (Average)	★★★★★★
★★★★★★	Carcass weight (kg) Breed avg: 33.9kg, All breeds avg: 16.78kg	+48.2kg	43% (Average)	★★★★★★
★	Carcass conformation (1-15 scale) Breed avg: 1.89, All breeds avg: 1.42	+1.57 scale	40% (Average)	★★★★

Expected Daughter Breeding Performance

	Daughter calving diff (% 3 & 4) Breed avg: 4.59%, All breeds avg: 5.35%	+4.6%	53%	
★★	Daughter Milk (kg) Breed avg: -3.52kg, All breeds avg: 2.39kg	-4.9kg	42% (Average)	★
★★★	Daughter calving interval (days) Breed avg: -1.34days, All breeds avg: -0.86days	-0.91days	34% (Low)	★★★

Additional Information:

Myo Results - Q204X = 0 F94L = 1

Linear composites	Value	Reliability
Muscle	119	50%
Skeletal	134	47%
Function	105	14%

Herd data quality index

N/A

Animal scored. Linear scores and weaning weights in evaluations

Copyright, Irish Cattle Breeding Federation ICBF

This report has been prepared by ICBF in good faith on the basis of information provided to it. No representation or warranty expressed or implied is made or given by ICBF as to the accuracy, reliability, completeness of this Report. ICBF shall not be liable for any losses (whether direct or indirect), damages, costs or expenses whatsoever, incurred or arising from any use of or reliance on this Report or the information contained in it by any person.

Lot 62 ROONAGH ROBERT

ID: 372213655150666

Breed: Charolais

Sex: Male

DOB: 11-Sep-2020

Owner: Tony Lyons - Roonagh Point Westport Co Mayo

Breeder:

Sire: Firoda Jason
CH4082

Sire Verified (SNP)

Dam: Roonagh Marie
IE272234490577

Dam Verified (SNP)

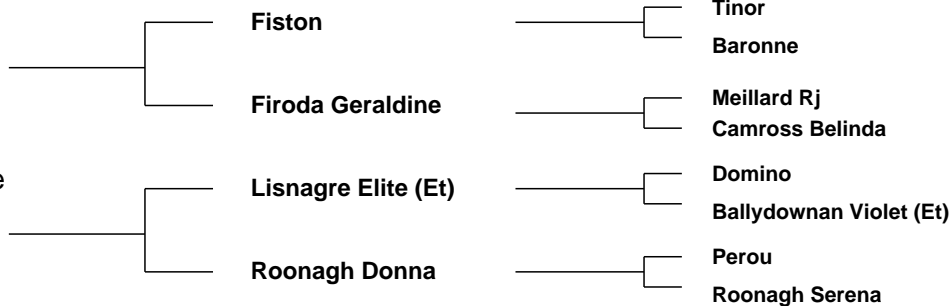

Evaluation Date: Nov 2021 Next Evaluation Date: 25-Jan-2022

Star Rating (Within Charolais breed)	Economic Indexes	€uro value per progeny	Index Reliability	Star rating (across all beef breeds)
--------------------------------------	------------------	------------------------	-------------------	--------------------------------------

★★★	Replacement	€68	47% (Average)	★★
-----	--------------------	------------	-------------------------	----

★★★	Terminal	€132	50% (Average)	★★★★★
-----	-----------------	-------------	-------------------------	-------

Calving Difficulty (births requiring considerable assistance; % 3 & 4)

When Mated With:	Value	Reliability
------------------	-------	-------------

Beef cows Breed avg: 5.72%, All breeds avg: 3.9%	+12.6%	73% (High)
--	---------------	----------------------

Beef heifers Breed avg: 10.95%, All breeds avg: 8.19%	Values and reliability for calving difficulty when mated with beef heifers are available from the animal search on www.icbf.com	
---	---	--

Star Rating (Within Charolais breed)	Key Replacement Profit Traits	Value	Reliability	Star rating (across all beef breeds)
--------------------------------------	-------------------------------	-------	-------------	--------------------------------------

Expected Progeny Performance

★★★★★★	Docility (1-5 scale) Breed avg: 0.04, All breeds avg: 0.02	0.12 scale	47% (Average)	★★★★★★
--------	--	---------------	------------------	--------

★★★★★★	Carcass weight (kg) Breed avg: 33.9kg, All breeds avg: 16.78kg	+43kg	46% (Average)	★★★★★★
--------	--	-------	------------------	--------

★★★★★★	Carcass conformation (1-15 scale) Breed avg: 1.89, All breeds avg: 1.42	+2.37 scale	47% (Average)	★★★★★★
--------	---	----------------	------------------	--------

Expected Daughter Breeding Performance

	Daughter calving diff (% 3 & 4) Breed avg: 4.59%, All breeds avg: 5.35%	+3.8%	60%	
--	---	-------	-----	--

★	Daughter Milk (kg) Breed avg: -3.52kg, All breeds avg: 2.39kg	-5.5kg	46% (Average)	★
---	---	--------	------------------	---

★★★★★★	Daughter calving interval (days) Breed avg: -1.34days, All breeds avg: -0.86days	-3.35days	40% (Average)	★★★★★★
--------	--	-----------	------------------	--------

Additional Information:

Myo Results - Q204X = 1 F94L = 1

Linear composites Value Reliability

Muscle		
Skeletal		
Function		

Herd data quality index

N/A

Animal not scored.

Copyright, Irish Cattle Breeding Federation ICBF

This report has been prepared by ICBF in good faith on the basis of information provided to it. No representation or warranty expressed or implied is made or given by ICBF as to the accuracy, reliability, completeness of this Report. ICBF shall not be liable for any losses (whether direct or indirect), damages, costs or expenses whatsoever, incurred or arising from any use of or reliance on this Report or the information contained in it by any person.

Lot 63 TINNEGARNEY REMBRANDT ET

ID: 372214455310754

Breed: Charolais

Sex: Male

DOB: 13-Sep-2020

Owner: John P Mc Donald - Tinnegarney Bagenalstown Co Carlow

Breeder:

Sire: Domino
OMD



Dam: Tinnegarney Ottawa Et
372214455320648

Dam Verified (SNP)

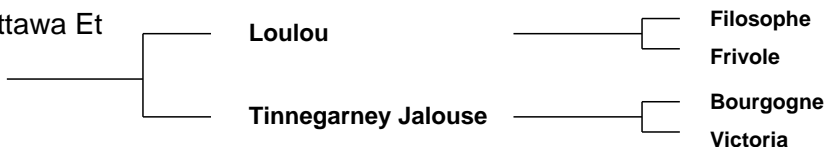

Evaluation Date: Nov 2021 Next Evaluation Date: 25-Jan-2022

Star Rating (Within Charolais breed)	Economic Indexes	€uro value per progeny	Index Reliability	Star rating (across all beef breeds)
★★★	Replacement	€72	47% (Average)	★★
★★★★★★	Terminal	€157	49% (Average)	★★★★★★

Calving Difficulty (births requiring considerable assistance; % 3 & 4)

When Mated With:	Value	Reliability
Beef cows Breed avg: 5.72%, All breeds avg: 3.9%	+7.7%	74% (High)
Beef heifers Breed avg: 10.95%, All breeds avg: 8.19%	Values and reliability for calving difficulty when mated with beef heifers are available from the animal search on www.icbf.com	

Star Rating (Within Charolais breed)	Key Replacement Profit Traits	Value	Reliability	Star rating (across all beef breeds)
Expected Progeny Performance				
★★★★★	Docility (1-5 scale) Breed avg: 0.04, All breeds avg: 0.02	0.06 scale	45% (Average)	★★★★★
★★★★★★	Carcass weight (kg) Breed avg: 33.9kg, All breeds avg: 16.78kg	+46.2kg	45% (Average)	★★★★★★
★★★★★★	Carcass conformation (1-15 scale) Breed avg: 1.89, All breeds avg: 1.42	+2.3 scale	45% (Average)	★★★★★★

Expected Daughter Breeding Performance				
	Daughter calving diff (% 3 & 4) Breed avg: 4.59%, All breeds avg: 5.35%	+3.6%	64%	
★★	Daughter Milk (kg) Breed avg: -3.52kg, All breeds avg: 2.39kg	-5kg	45% (Average)	★
★★	Daughter calving interval (days) Breed avg: -1.34days, All breeds avg: -0.86days	-0.75days	43% (Average)	★★★

Additional Information:

Myo Results - Q204X = 11 F94L = 0

Linear composites	Value	Reliability
Muscle		
Skeletal		
Function		

Herd data quality index

N/A

Animal not scored.

Copyright, Irish Cattle Breeding Federation ICBF

This report has been prepared by ICBF in good faith on the basis of information provided to it. No representation or warranty expressed or implied is made or given by ICBF as to the accuracy, reliability, completeness of this Report. ICBF shall not be liable for any losses (whether direct or indirect), damages, costs or expenses whatsoever, incurred or arising from any use of or reliance on this Report or the information contained in it by any person.

Lot 64 LIOSDARACH RINGER ET

ID: 372226583870032

Breed: Charolais

Sex: Male

DOB: 14-Sep-2020

Owner: Marc Mc Ginn - Corkeeran Newbliss Co Monaghan

Breeder:

Sire: Hermes
HME

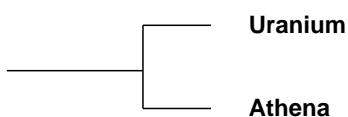

Dam: Culla Jester
IE291109740455
Dam Verified (SNP)

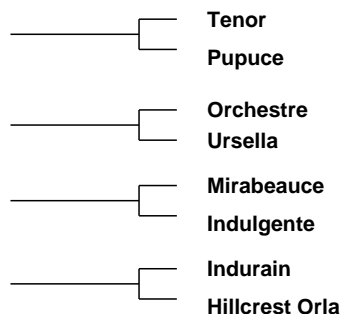
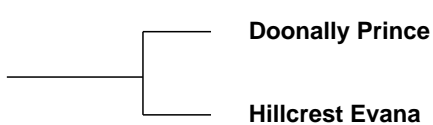

Evaluation Date: Nov 2021 Next Evaluation Date: 25-Jan-2022

Star Rating (Within Charolais breed)	Economic Indexes	€uro value per progeny	Index Reliability	Star rating (across all beef breeds)
★	Replacement	-€37	48% (Average)	★
★★★★★	Terminal	€138	50% (Average)	★★★★★

Calving Difficulty (births requiring considerable assistance; % 3 & 4)

When Mated With:	Value	Reliability
Beef cows Breed avg: 5.72%, All breeds avg: 3.9%	+6.5%	75% (High)
Beef heifers Breed avg: 10.95%, All breeds avg: 8.19%	Values and reliability for calving difficulty when mated with beef heifers are available from the animal search on www.icbf.com	

Star Rating (Within Charolais breed)	Key Replacement Profit Traits	Value	Reliability	Star rating (across all beef breeds)
Expected Progeny Performance				
★★★★★	Docility (1-5 scale) Breed avg: 0.04, All breeds avg: 0.02	0.08 scale	46% (Average)	★★★★★
★★★	Carcass weight (kg) Breed avg: 33.9kg, All breeds avg: 16.78kg	+33.4kg	47% (Average)	★★★★★
★★★	Carcass conformation (1-15 scale) Breed avg: 1.89, All breeds avg: 1.42	+1.86 scale	46% (Average)	★★★★★

Expected Daughter Breeding Performance				
	Daughter calving diff (% 3 & 4) Breed avg: 4.59%, All breeds avg: 5.35%	+6.6%	66%	
★	Daughter Milk (kg) Breed avg: -3.52kg, All breeds avg: 2.39kg	-5.9kg	46% (Average)	★
★	Daughter calving interval (days) Breed avg: -1.34days, All breeds avg: -0.86days	+6.83days	44% (Average)	★

Additional Information:

Myostatin Non Carrier: C313Y, D182N, E226X, E291X, F94L, NT419, NT821, Q204X, S105C. Myo Results - Q204X = 0 F94L = 0

Linear composites	Value	Reliability
Muscle		
Skeletal		
Function		

Herd data quality index

N/A

Animal not scored.

Copyright, Irish Cattle Breeding Federation ICBF

This report has been prepared by ICBF in good faith on the basis of information provided to it. No representation or warranty expressed or implied is made or given by ICBF as to the accuracy, reliability, completeness of this Report. ICBF shall not be liable for any losses (whether direct or indirect), damages, costs or expenses whatsoever, incurred or arising from any use of or reliance on this Report or the information contained in it by any person.

Lot 65 TONROE ROMEO ET

ID: 372214590440330

Breed: Charolais

Sex: Male

DOB: 16-Sep-2020

Owner: Vincent Callaghan - Tullinacurra Swinford Co Mayo

Breeder:

Sire: Doonally New
CF52

Sire Verified (SNP)

Dam: Cranareen Vera
IE272338540240

Dam Verified (SNP)

Hermes

Intruse

Pirate

Cranareen Siobhan

Uranium

Athena

Campagnard
Dynamo

Meillard Rj

Banquise

Enfield Hara Kiri

Oaklands Olive



Evaluation Date: Nov 2021 Next Evaluation Date: 25-Jan-2022

Star Rating (Within Charolais breed)	Economic Indexes	€uro value per progeny	Index Reliability	Star rating (across all beef breeds)
★★	Replacement	€46	52% (Average)	★
★★★★★★	Terminal	€152	55% (Average)	★★★★★★

Calving Difficulty (births requiring considerable assistance; % 3 & 4)

When Mated With:	Value	Reliability
Beef cows Breed avg: 5.72%, All breeds avg: 3.9%	+6.5%	76% (High)
Beef heifers Breed avg: 10.95%, All breeds avg: 8.19%	Values and reliability for calving difficulty when mated with beef heifers are available from the animal search on www.icbf.com	

Star Rating (Within Charolais breed)	Key Replacement Profit Traits	Value	Reliability	Star rating (across all beef breeds)
Expected Progeny Performance				
★★★★★★	Docility (1-5 scale) Breed avg: 0.04, All breeds avg: 0.02	0.08 scale	49% (Average)	★★★★★★
★★★★	Carcass weight (kg) Breed avg: 33.9kg, All breeds avg: 16.78kg	+35.3kg	54% (Average)	★★★★
★★★★	Carcass conformation (1-15 scale) Breed avg: 1.89, All breeds avg: 1.42	+1.91 scale	49% (Average)	★★★★

Expected Daughter Breeding Performance				
	Daughter calving diff (% 3 & 4) Breed avg: 4.59%, All breeds avg: 5.35%	+4.5%	67%	
★★★★	Daughter Milk (kg) Breed avg: -3.52kg, All breeds avg: 2.39kg	-3.9kg	50% (Average)	★
★	Daughter calving interval (days) Breed avg: -1.34days, All breeds avg: -0.86days	+2.8days	47% (Average)	★

Additional Information:

Myo Results - Q204X = 0 F94L = 2

Linear composites	Value	Reliability
Muscle		
Skeletal		
Function		

Herd data quality index

N/A

Animal not scored.

Copyright, Irish Cattle Breeding Federation ICBF

This report has been prepared by ICBF in good faith on the basis of information provided to it. No representation or warranty expressed or implied is made or given by ICBF as to the accuracy, reliability, completeness of this Report. ICBF shall not be liable for any losses (whether direct or indirect), damages, costs or expenses whatsoever, incurred or arising from any use of or reliance on this Report or the information contained in it by any person.

Lot 66 CAVELANDS RAMIRO 2

ID: 372214327430987

Breed: Charolais

Twin to Male

Sex: Male

DOB: 20-Sep-2020

Owner: Sean Waldron - Cave Ballyhaunis Co Mayo

Breeder:

Sire: Liseron
CH4320

Sire Verified (SNP)

Castor

Gaffe

Sesame

Tragedie

Tombapik

Bobine

Dam: Cavelands Holly 2
IE271848650727

Dam Verified (SNP)

Doonally New

Cavelands Vivienne

Hermes

Intruse

Nelson

2454 Cavelands Taiga



Evaluation Date: Nov 2021 Next Evaluation Date: 25-Jan-2022

Star Rating (Within Charolais breed)	Economic Indexes	€uro value per progeny	Index Reliability	Star rating (across all beef breeds)
★★	Replacement	€54	46% (Average)	★
★★★	Terminal	€131	51% (Average)	★★★★★

Calving Difficulty (births requiring considerable assistance; % 3 & 4)

When Mated With:	Value	Reliability
Beef cows Breed avg: 5.72%, All breeds avg: 3.9%	+10%	74% (High)
Beef heifers Breed avg: 10.95%, All breeds avg: 8.19%	Values and reliability for calving difficulty when mated with beef heifers are available from the animal search on www.icbf.com	

Star Rating (Within Charolais breed)	Key Replacement Profit Traits	Value	Reliability	Star rating (across all beef breeds)
Expected Progeny Performance				
★★★★★	Docility (1-5 scale) Breed avg: 0.04, All breeds avg: 0.02	0.05 scale	48% (Average)	★★★★★
★★★★★	Carcass weight (kg) Breed avg: 33.9kg, All breeds avg: 16.78kg	+40.2kg	48% (Average)	★★★★★
★★★★★	Carcass conformation (1-15 scale) Breed avg: 1.89, All breeds avg: 1.42	+2.16 scale	47% (Average)	★★★★★

Expected Daughter Breeding Performance

	Daughter calving diff (% 3 & 4) Breed avg: 4.59%, All breeds avg: 5.35%	+4.1%	56%	
★★★★★	Daughter Milk (kg) Breed avg: -3.52kg, All breeds avg: 2.39kg	-1.6kg	44% (Average)	★
★	Daughter calving interval (days) Breed avg: -1.34days, All breeds avg: -0.86days	+0.8days	38% (Low)	★★

Additional Information:

Myo Results - Q204X = 1 F94L = 0

Linear composites	Value	Reliability
Muscle		
Skeletal		
Function		

Herd data quality index

N/A

Animal not scored.

Copyright, Irish Cattle Breeding Federation ICBF

This report has been prepared by ICBF in good faith on the basis of information provided to it. No representation or warranty expressed or implied is made or given by ICBF as to the accuracy, reliability, completeness of this Report. ICBF shall not be liable for any losses (whether direct or indirect), damages, costs or expenses whatsoever, incurred or arising from any use of or reliance on this Report or the information contained in it by any person.

Lot 67 EDDERCLOON REDBULL

ID: 372217751130419

Breed: Charolais

Sex: Male

DOB: 20-Sep-2020

Owner: John C Mc Glynn - Edercloon Dromod Co Leitrim

Breeder:

Sire: Dovea Gin Tonic
GTN

Sire Verified (SNP)

Soprano

Tisane

Lancier

Jodelle

Radieux

Hemisphere

Hermes

Intruse

Jupiter

Edercloon Rebecca



Dam: Edercloon Mouze Star

372217751150362

Dam Verified (SNP)

Doonally New

Edercloon Edam

Evaluation Date: Nov 2021

Next Evaluation Date: 25-Jan-2022

Star Rating (Within Charolais breed)	Economic Indexes	€uro value per progeny	Index Reliability	Star rating (across all beef breeds)
--------------------------------------	------------------	------------------------	-------------------	--------------------------------------

★	Replacement	€22	49% (Average)	★
---	--------------------	-----	---------------	---

★★★	Terminal	€111	50% (Average)	★★★★
-----	-----------------	------	---------------	------

Calving Difficulty (births requiring considerable assistance; % 3 & 4)

When Mated With:	Value	Reliability
------------------	-------	-------------

Beef cows Breed avg: 5.72%, All breeds avg: 3.9%	+5.6%	74% (High)
--	-------	------------

Beef heifers Breed avg: 10.95%, All breeds avg: 8.19%	Values and reliability for calving difficulty when mated with beef heifers are available from the animal search on www.icbf.com	
---	---	--

Star Rating (Within Charolais breed)	Key Replacement Profit Traits	Value	Reliability	Star rating (across all beef breeds)
--------------------------------------	-------------------------------	-------	-------------	--------------------------------------

Expected Progeny Performance

★★★★★	Docility (1-5 scale) Breed avg: 0.04, All breeds avg: 0.02	0.05 scale	47% (Average)	★★★★★
-------	--	------------	---------------	-------

★	Carcass weight (kg) Breed avg: 33.9kg, All breeds avg: 16.78kg	+23.4kg	46% (Average)	★★★★★
---	--	---------	---------------	-------

★	Carcass conformation (1-15 scale) Breed avg: 1.89, All breeds avg: 1.42	+1.69 scale	46% (Average)	★★★★★
---	---	-------------	---------------	-------

Expected Daughter Breeding Performance

	Daughter calving diff (% 3 & 4) Breed avg: 4.59%, All breeds avg: 5.35%	+6.3%	65%	
--	---	-------	-----	--

★	Daughter Milk (kg) Breed avg: -3.52kg, All breeds avg: 2.39kg	-6.4kg	47% (Average)	★
---	---	--------	---------------	---

★★	Daughter calving interval (days) Breed avg: -1.34days, All breeds avg: -0.86days	+0.12days	46% (Average)	★★
----	--	-----------	---------------	----

Additional Information:

Myo Results - Q204X = 0 F94L = 0

Linear composites Value Reliability

Muscle		
Skeletal		
Function		

Herd data quality index

N/A

Animal not scored.

Copyright, Irish Cattle Breeding Federation ICBF

This report has been prepared by ICBF in good faith on the basis of information provided to it. No representation or warranty expressed or implied is made or given by ICBF as to the accuracy, reliability, completeness of this Report. ICBF shall not be liable for any losses (whether direct or indirect), damages, costs or expenses whatsoever, incurred or arising from any use of or reliance on this Report or the information contained in it by any person.

Lot 68 LISCALLY REGAN 8 ET

ID: 372219140370309

Breed: Charolais

Sex: Male

DOB: 21-Sep-2020

Owner: Jon Regan - Liscally Tawley Castlegal Co Leitrim

Breeder:

Sire: Doonally New CF52

Sire Verified (SNP)

Dam: Maerdy Entry UK706352501963

Dam Verified (SNP)

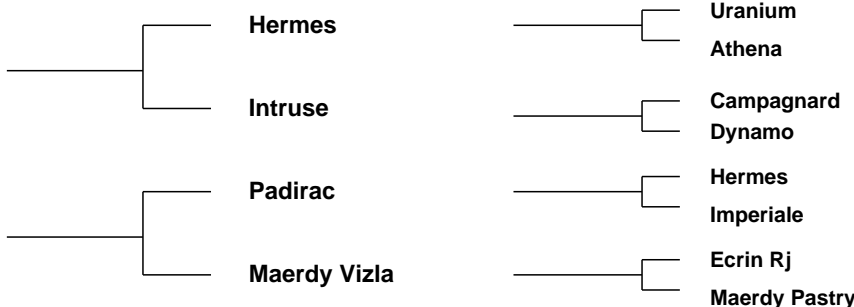

Evaluation Date: Nov 2021 Next Evaluation Date: 25-Jan-2022

Star Rating (Within Charolais breed)	Economic Indexes	€uro value per progeny	Index Reliability	Star rating (across all beef breeds)
--------------------------------------	------------------	------------------------	-------------------	--------------------------------------

★	Replacement	-€38	52% (Average)	★
---	--------------------	-------------	-------------------------	---

★★★★★★	Terminal	€145	55% (Average)	★★★★★★
--------	-----------------	-------------	-------------------------	--------

Calving Difficulty (births requiring considerable assistance; % 3 & 4)

When Mated With:	Value	Reliability
------------------	-------	-------------

Beef cows Breed avg: 5.72%, All breeds avg: 3.9%	+7.5%	76% (High)
--	--------------	----------------------

Beef heifers Breed avg: 10.95%, All breeds avg: 8.19%	Values and reliability for calving difficulty when mated with beef heifers are available from the animal search on www.icbf.com	
---	---	--

Star Rating (Within Charolais breed)	Key Replacement Profit Traits	Value	Reliability	Star rating (across all beef breeds)
--------------------------------------	-------------------------------	-------	-------------	--------------------------------------

Expected Progeny Performance				
------------------------------	--	--	--	--

★★★★★★	Docility (1-5 scale) Breed avg: 0.04, All breeds avg: 0.02	0.12 scale	50% (Average)	★★★★★★
--------	--	------------	------------------	--------

★★★★★	Carcass weight (kg) Breed avg: 33.9kg, All breeds avg: 16.78kg	+35.9kg	55% (Average)	★★★★★★
-------	--	---------	------------------	--------

★★★★★	Carcass conformation (1-15 scale) Breed avg: 1.89, All breeds avg: 1.42	+2.03 scale	50% (Average)	★★★★★★
-------	---	-------------	------------------	--------

Expected Daughter Breeding Performance				
--	--	--	--	--

	Daughter calving diff (% 3 & 4) Breed avg: 4.59%, All breeds avg: 5.35%	+6.1%	65%	
--	---	-------	-----	--

★	Daughter Milk (kg) Breed avg: -3.52kg, All breeds avg: 2.39kg	-8.3kg	49% (Average)	★
---	---	--------	------------------	---

★	Daughter calving interval (days) Breed avg: -1.34days, All breeds avg: -0.86days	+5.23days	46% (Average)	★
---	--	-----------	------------------	---

Additional Information:

Myostatin Non Carrier: C313Y, D182N, E226X, E291X, NT419, NT821, Q204X, S105C. Myostatin Single Carrier: F94L. Myo Results - Q204X = 0 F94L = 1

Linear composites Value Reliability

Muscle		
Skeletal		
Function		

Herd data quality index

N/A

Animal not scored.

Copyright, Irish Cattle Breeding Federation ICBF

This report has been prepared by ICBF in good faith on the basis of information provided to it. No representation or warranty expressed or implied is made or given by ICBF as to the accuracy, reliability, completeness of this Report. ICBF shall not be liable for any losses (whether direct or indirect), damages, costs or expenses whatsoever, incurred or arising from any use of or reliance on this Report or the information contained in it by any person.

Lot 69 LIOSDARACH RHYNO ET

ID: 372226583880033

Breed: Charolais

Sex: Male

DOB: 21-Sep-2020

Owner: Marc Mc Ginn - Corkeeran Newbliss Co Monaghan

Breeder:

Sire: Hermes
HME

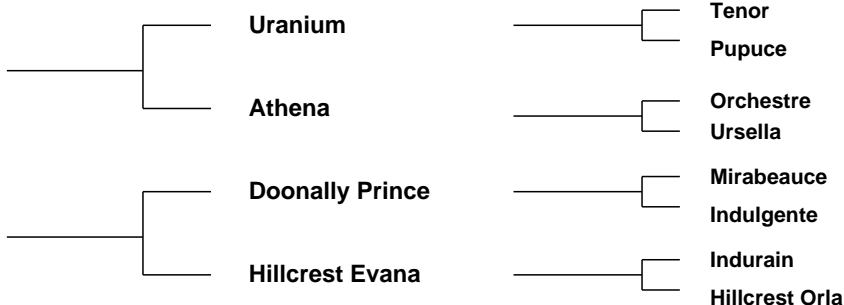

Dam: Culla Jester
IE291109740455
Dam Verified (SNP)



Evaluation Date: Nov 2021 Next Evaluation Date: 25-Jan-2022

Star Rating (Within Charolais breed)	Economic Indexes	€uro value per progeny	Index Reliability	Star rating (across all beef breeds)
--------------------------------------	------------------	------------------------	-------------------	--------------------------------------

★	Replacement	-€30	48% (Average)	★
★★★★★★	Terminal	€149	50% (Average)	★★★★★★

Calving Difficulty (births requiring considerable assistance; % 3 & 4)

When Mated With:	Value	Reliability
Beef cows Breed avg: 5.72%, All breeds avg: 3.9%	+4.7%	75% (High)
Beef heifers Breed avg: 10.95%, All breeds avg: 8.19%	Values and reliability for calving difficulty when mated with beef heifers are available from the animal search on www.icbf.com	

Star Rating (Within Charolais breed)	Key Replacement Profit Traits	Value	Reliability	Star rating (across all beef breeds)
--------------------------------------	-------------------------------	-------	-------------	--------------------------------------

Expected Progeny Performance

★★★★★★	Docility (1-5 scale) Breed avg: 0.04, All breeds avg: 0.02	0.09 scale	46% (Average)	★★★★★★
★★★★	Carcass weight (kg) Breed avg: 33.9kg, All breeds avg: 16.78kg	+34.4kg	47% (Average)	★★★★★★
★★★★	Carcass conformation (1-15 scale) Breed avg: 1.89, All breeds avg: 1.42	+1.9 scale	46% (Average)	★★★★★★

Expected Daughter Breeding Performance

	Daughter calving diff (% 3 & 4) Breed avg: 4.59%, All breeds avg: 5.35%	+6.8%	66%	
★	Daughter Milk (kg) Breed avg: -3.52kg, All breeds avg: 2.39kg	-7.4kg	46% (Average)	★
★	Daughter calving interval (days) Breed avg: -1.34days, All breeds avg: -0.86days	+6.68days	44% (Average)	★

Additional Information:

Myostatin Non Carrier: C313Y, D182N, E226X, E291X, F94L, NT419, NT821, Q204X, S105C. Myo Results - Q204X = 0 F94L = 0

Linear composites	Value	Reliability
Muscle		
Skeletal		
Function		

Herd data quality index

N/A

Animal not scored.

Copyright, Irish Cattle Breeding Federation ICBF

This report has been prepared by ICBF in good faith on the basis of information provided to it. No representation or warranty expressed or implied is made or given by ICBF as to the accuracy, reliability, completeness of this Report. ICBF shall not be liable for any losses (whether direct or indirect), damages, costs or expenses whatsoever, incurred or arising from any use of or reliance on this Report or the information contained in it by any person.

Lot 70 GALLAWAY RENO

ID: 372223587650688

Breed: Charolais

Sex: Male

DOB: 21-Sep-2020



Owner: Michael Kiernan - Augharan Carrigallen Po Via Cavan Co Leitrim

Breeder:

Sire: Jaquard
CH4284

Sire Verified (SNP)

Houblon

Ecoisaise

Bon Vivant

Diane

Australien

Vendange

Dam: Gallaway Lucy Anne
IE231327010534

Dam Verified (SNP)

Blelack Digger

Gallaway Imelda Mae

Balthayock Adonis

Galcantray Abbey

Burradon Talisman

Drumhanny Susan



Evaluation Date: Nov 2021 Next Evaluation Date: 25-Jan-2022

Star Rating (Within Charolais breed)	Economic Indexes	€uro value per progeny	Index Reliability	Star rating (across all beef breeds)
★★★★	Replacement	€93	45% (Average)	★★★★
★★★★★★	Terminal	€150	49% (Average)	★★★★★★

Calving Difficulty (births requiring considerable assistance; % 3 & 4)

When Mated With:	Value	Reliability
Beef cows Breed avg: 5.72%, All breeds avg: 3.9%	+7.7%	73% (High)
Beef heifers Breed avg: 10.95%, All breeds avg: 8.19%	Values and reliability for calving difficulty when mated with beef heifers are available from the animal search on www.icbf.com	

Star Rating (Within Charolais breed)	Key Replacement Profit Traits	Value	Reliability	Star rating (across all beef breeds)
Expected Progeny Performance				
★★★★★★	Docility (1-5 scale) Breed avg: 0.04, All breeds avg: 0.02	0.12 scale	55% (Average)	★★★★★★
★★★★★★	Carcass weight (kg) Breed avg: 33.9kg, All breeds avg: 16.78kg	+45.6kg	47% (Average)	★★★★★★
★★★	Carcass conformation (1-15 scale) Breed avg: 1.89, All breeds avg: 1.42	+1.92 scale	45% (Average)	★★★★★★

Expected Daughter Breeding Performance

	Daughter calving diff (% 3 & 4) Breed avg: 4.59%, All breeds avg: 5.35%	+4.5%	54%	
★★★★★★	Daughter Milk (kg) Breed avg: -3.52kg, All breeds avg: 2.39kg	-1.1kg	43% (Average)	★
★★★	Daughter calving interval (days) Breed avg: -1.34days, All breeds avg: -0.86days	-1.43days	35% (Low)	★★★★

Additional Information:

Myo Results - Q204X = 1 F94L = 0

Linear composites	Value	Reliability
Muscle	114	52%
Skeletal	130	50%
Function	92	16%

Herd data quality index

N/A

Animal scored. Linear scores and weaning weights in evaluations

Copyright, Irish Cattle Breeding Federation ICBF

This report has been prepared by ICBF in good faith on the basis of information provided to it. No representation or warranty expressed or implied is made or given by ICBF as to the accuracy, reliability, completeness of this Report. ICBF shall not be liable for any losses (whether direct or indirect), damages, costs or expenses whatsoever, incurred or arising from any use of or reliance on this Report or the information contained in it by any person.

Lot 71 BALLINDERRY ROCOCOKO

ID: 372213666342541

Breed: Charolais

Sex: Male

DOB: 28-Sep-2020

Owner: Michael Stephens - Ballinderry Cumber Tuam Co Galway

Breeder:

Sire: Drumcullen Jj
CH2354

Sire Verified (SNP)

Dam: Dromodmoran Jillian
IE231199840291

Dam Verified (SNP)

Vexour Granville

Curraclough Vivian

Thrunton Bonjovi

Windmill Hero

Bleack Crusader

Maerdy Umbellifer

Malicieux

Rochestown Ria

Solwayfirth Union

Thrunton Odaisy

Roundhill Doc 1068 (Et)

Windmill Daisy



Evaluation Date: Nov 2021 Next Evaluation Date: 25-Jan-2022

Star Rating (Within Charolais breed)	Economic Indexes	€uro value per progeny	Index Reliability	Star rating (across all beef breeds)
★★★★	Replacement	€88	46% (Average)	★★★
★★★★★★	Terminal	€155	50% (Average)	★★★★★★

Calving Difficulty (births requiring considerable assistance; % 3 & 4)

When Mated With:	Value	Reliability
Beef cows Breed avg: 5.72%, All breeds avg: 3.9%	+6.5%	72% (High)
Beef heifers Breed avg: 10.95%, All breeds avg: 8.19%	Values and reliability for calving difficulty when mated with beef heifers are available from the animal search on www.icbf.com	

Star Rating (Within Charolais breed)	Key Replacement Profit Traits	Value	Reliability	Star rating (across all beef breeds)
Expected Progeny Performance				
★★★★★★	Docility (1-5 scale) Breed avg: 0.04, All breeds avg: 0.02	0.08 scale	47% (Average)	★★★★★★
★★★★★★	Carcass weight (kg) Breed avg: 33.9kg, All breeds avg: 16.78kg	+44.1kg	52% (Average)	★★★★★★
★★★★★★	Carcass conformation (1-15 scale) Breed avg: 1.89, All breeds avg: 1.42	+2.11 scale	45% (Average)	★★★★★★

Expected Daughter Breeding Performance

	Daughter calving diff (% 3 & 4) Breed avg: 4.59%, All breeds avg: 5.35%	+3.4%	57%	
★★★★	Daughter Milk (kg) Breed avg: -3.52kg, All breeds avg: 2.39kg	-1.5kg	43% (Average)	★
★★★	Daughter calving interval (days) Breed avg: -1.34days, All breeds avg: -0.86days	-1.12days	38% (Low)	★★★

Additional Information:

Myo Results - Q204X = 1 F94L = 1

Linear composites	Value	Reliability
Muscle		
Skeletal		
Function		

Herd data quality index

N/A

Animal not scored.

Copyright, Irish Cattle Breeding Federation ICBF

This report has been prepared by ICBF in good faith on the basis of information provided to it. No representation or warranty expressed or implied is made or given by ICBF as to the accuracy, reliability, completeness of this Report. ICBF shall not be liable for any losses (whether direct or indirect), damages, costs or expenses whatsoever, incurred or arising from any use of or reliance on this Report or the information contained in it by any person.

Lot 72 TONYGLASSON RAMBOW

ID: 372225170030100

Breed: Charolais

Sex: Male

DOB: 28-Sep-2020



Owner: Martin Hughes - Pottereagh Cootehill Co Cavan

Breeder:

Sire: Pirate
PTE

Sire Verified (SNP)

Meillard Rj

Banquise

Invincible

Badine

Voltaire

Proie

Dam: Cloug Louise Et
IE121180870554

Dam Verified (SNP)

Oldstone Egbert

Golfview Aoife

Brampton Banker

Oldstone Ursula

Doonally Olmeto

Moneymore Lupin



Evaluation Date: Nov 2021 Next Evaluation Date: 25-Jan-2022

Star Rating (Within Charolais breed)	Economic Indexes	€uro value per progeny	Index Reliability	Star rating (across all beef breeds)
★★★	Replacement	€73	50% (Average)	★★
★★★★★★	Terminal	€154	53% (Average)	★★★★★★

Calving Difficulty (births requiring considerable assistance; % 3 & 4)

When Mated With:	Value	Reliability
Beef cows Breed avg: 5.72%, All breeds avg: 3.9%	+7.3%	73% (High)
Beef heifers Breed avg: 10.95%, All breeds avg: 8.19%	Values and reliability for calving difficulty when mated with beef heifers are available from the animal search on www.icbf.com	

Star Rating (Within Charolais breed)	Key Replacement Profit Traits	Value	Reliability	Star rating (across all beef breeds)
Expected Progeny Performance				
★★★★★	Docility (1-5 scale) Breed avg: 0.04, All breeds avg: 0.02	0.06 scale	52% (Average)	★★★★★
★★★★★★	Carcass weight (kg) Breed avg: 33.9kg, All breeds avg: 16.78kg	+41.8kg	53% (Average)	★★★★★★
★★★★★★	Carcass conformation (1-15 scale) Breed avg: 1.89, All breeds avg: 1.42	+2.15 scale	49% (Average)	★★★★★★

Expected Daughter Breeding Performance

	Daughter calving diff (% 3 & 4) Breed avg: 4.59%, All breeds avg: 5.35%	+4.2%	64%	
★	Daughter Milk (kg) Breed avg: -3.52kg, All breeds avg: 2.39kg	-5.6kg	47% (Average)	★
★★★★★	Daughter calving interval (days) Breed avg: -1.34days, All breeds avg: -0.86days	-2.06days	46% (Average)	★★★★★

Additional Information:

Myo Results - Q204X = 1 F94L = 1

Linear composites	Value	Reliability
Muscle	116	54%
Skeletal	116	52%
Function	104	31%

Herd data quality index

N/A

Animal scored. Linear scores and weaning weights in evaluations

Copyright, Irish Cattle Breeding Federation ICBF

This report has been prepared by ICBF in good faith on the basis of information provided to it. No representation or warranty expressed or implied is made or given by ICBF as to the accuracy, reliability, completeness of this Report. ICBF shall not be liable for any losses (whether direct or indirect), damages, costs or expenses whatsoever, incurred or arising from any use of or reliance on this Report or the information contained in it by any person.

Lot 73 CAHIRGLISSANE RICHIE

ID: 372212807280583

Breed: Charolais

Sex: Male

DOB: 30-Sep-2020

Owner: Patrick Hehir - Cloonahaha Gort Co Galway

Breeder:

Sire: Cloverfield Excelent
CXY

Sire Verified (SNP)

Domino

Cloverfield Una

Dam: Cahirglissane Iman
IE182547540377

Dam Verified (SNP)

Liscally Eti (Et)

Ballydangan Violet

Aimable

Anemone

Pirate

Cloverfield Princess

Oldstone Egbert

Liscally Blossom

Doonally New

Clarkestown 99 Sandra



Evaluation Date: Nov 2021 Next Evaluation Date: 25-Jan-2022

Star Rating (Within Charolais breed)	Economic Indexes	€uro value per progeny	Index Reliability	Star rating (across all beef breeds)
★★	Replacement	€43	49% (Average)	★
★★★★★★	Terminal	€150	50% (Average)	★★★★★★

Calving Difficulty (births requiring considerable assistance; % 3 & 4)

When Mated With:	Value	Reliability
Beef cows Breed avg: 5.72%, All breeds avg: 3.9%	+7.1%	74% (High)
Beef heifers Breed avg: 10.95%, All breeds avg: 8.19%	Values and reliability for calving difficulty when mated with beef heifers are available from the animal search on www.icbf.com	

Star Rating (Within Charolais breed)	Key Replacement Profit Traits	Value	Reliability	Star rating (across all beef breeds)
Expected Progeny Performance				
★★	Docility (1-5 scale) Breed avg: 0.04, All breeds avg: 0.02	0.01 scale	46% (Average)	★★★
★★★★★★	Carcass weight (kg) Breed avg: 33.9kg, All breeds avg: 16.78kg	+39.7kg	47% (Average)	★★★★★★
★★★★★★	Carcass conformation (1-15 scale) Breed avg: 1.89, All breeds avg: 1.42	+2.26 scale	46% (Average)	★★★★★★

Expected Daughter Breeding Performance

	Daughter calving diff (% 3 & 4) Breed avg: 4.59%, All breeds avg: 5.35%	+4.1%	64%	
★	Daughter Milk (kg) Breed avg: -3.52kg, All breeds avg: 2.39kg	-7.8kg	46% (Average)	★
★★★	Daughter calving interval (days) Breed avg: -1.34days, All breeds avg: -0.86days	-1.34days	45% (Average)	★★★

Additional Information:

Myo Results - Q204X = 1 F94L = 1

Linear composites	Value	Reliability
Muscle		
Skeletal		
Function		

Herd data quality index

N/A

Animal not scored.

Copyright, Irish Cattle Breeding Federation ICBF

This report has been prepared by ICBF in good faith on the basis of information provided to it. No representation or warranty expressed or implied is made or given by ICBF as to the accuracy, reliability, completeness of this Report. ICBF shall not be liable for any losses (whether direct or indirect), damages, costs or expenses whatsoever, incurred or arising from any use of or reliance on this Report or the information contained in it by any person.

Lot 74 AUGHNASHEELIN RUM

ID: 372219889380400

Breed: Charolais

Sex: Male

DOB: 03-Oct-2020

Owner: Michael Mc Girl - Drumany Aughnasheelin Carrick-On-Shannon Co Leitrim

Breeder:

Sire: Newhouse Bigal
CH2303

Sire Verified (SNP)

Mowbraypark
Torpedo

Newhouse Ragbag

Mowbraypark Paramount Et
Mowbraypark Negus

Brampton Nacodar
Newhouse Nora

Dam: Aughnasheelin Harn
IE231218010254

Dam Verified (SNP)

Doonally New

Aughnasheelin Ellen
Et

Hermes

Intruse

Maerdy Sinndar

Ballymartle Rosanne (Et)



Evaluation Date: Nov 2021 Next Evaluation Date: 25-Jan-2022

Star Rating (Within Charolais breed)	Economic Indexes	€uro value per progeny	Index Reliability	Star rating (across all beef breeds)
★★★★★	Replacement	€132	43% (Average)	★★★★★
★★★★★	Terminal	€160	46% (Average)	★★★★★

Calving Difficulty (births requiring considerable assistance; % 3 & 4)

When Mated With:	Value	Reliability
Beef cows Breed avg: 5.72%, All breeds avg: 3.9%	+6.5%	70% (High)
Beef heifers Breed avg: 10.95%, All breeds avg: 8.19%	Values and reliability for calving difficulty when mated with beef heifers are available from the animal search on www.icbf.com	

Star Rating (Within Charolais breed)	Key Replacement Profit Traits	Value	Reliability	Star rating (across all beef breeds)
Expected Progeny Performance				
★★★★★	Docility (1-5 scale) Breed avg: 0.04, All breeds avg: 0.02	0.08 scale	41% (Average)	★★★★★
★★★★★	Carcass weight (kg) Breed avg: 33.9kg, All breeds avg: 16.78kg	+47.6kg	44% (Average)	★★★★★
★★★	Carcass conformation (1-15 scale) Breed avg: 1.89, All breeds avg: 1.42	+1.88 scale	42% (Average)	★★★★★

Expected Daughter Breeding Performance

	Daughter calving diff (% 3 & 4) Breed avg: 4.59%, All breeds avg: 5.35%	+4.9%	55%	
★★★★★	Daughter Milk (kg) Breed avg: -3.52kg, All breeds avg: 2.39kg	+8.1kg	45% (Average)	★★★★★
★	Daughter calving interval (days) Breed avg: -1.34days, All breeds avg: -0.86days	+1.65days	36% (Low)	★

Additional Information:

Myo Results - Q204X = 0 F94L = 1

Linear composites	Value	Reliability
Muscle		
Skeletal		
Function		

Herd data quality index

N/A

Animal not scored.

Copyright, Irish Cattle Breeding Federation ICBF

This report has been prepared by ICBF in good faith on the basis of information provided to it. No representation or warranty expressed or implied is made or given by ICBF as to the accuracy, reliability, completeness of this Report. ICBF shall not be liable for any losses (whether direct or indirect), damages, costs or expenses whatsoever, incurred or arising from any use of or reliance on this Report or the information contained in it by any person.

Lot 75 HILLSIDEHOUSE ROMEO

ID: 372218133270140

Breed: Charolais

Sex: Male

DOB: 04-Oct-2020

Owner: Patrick J O'Grady - Fallduff Louisburgh Co Mayo

Breeder:

Sire: Lapon
CH4321

Sire Verified (SNP)

Dam: Hillsidehouse Opus
372218133290118

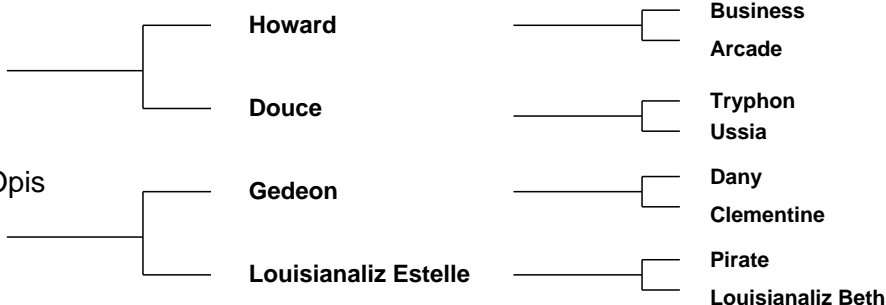

Evaluation Date: Nov 2021 Next Evaluation Date: 25-Jan-2022

Star Rating (Within Charolais breed)	Economic Indexes	€uro value per progeny	Index Reliability	Star rating (across all beef breeds)
★★★★	Replacement	€98	43% (Average)	★★★★
★★★★★★	Terminal	€163	50% (Average)	★★★★★★

Calving Difficulty (births requiring considerable assistance; % 3 & 4)

When Mated With:	Value	Reliability
Beef cows Breed avg: 5.72%, All breeds avg: 3.9%	+5%	71% (High)
Beef heifers Breed avg: 10.95%, All breeds avg: 8.19%	Values and reliability for calving difficulty when mated with beef heifers are available from the animal search on www.icbf.com	

Star Rating (Within Charolais breed)	Key Replacement Profit Traits	Value	Reliability	Star rating (across all beef breeds)
Expected Progeny Performance				
★★★	Docility (1-5 scale) Breed avg: 0.04, All breeds avg: 0.02	0.03 scale	46% (Average)	★★★
★★★★★★	Carcass weight (kg) Breed avg: 33.9kg, All breeds avg: 16.78kg	+41kg	50% (Average)	★★★★★★
★★★★★★	Carcass conformation (1-15 scale) Breed avg: 1.89, All breeds avg: 1.42	+2.29 scale	46% (Average)	★★★★★★

Expected Daughter Breeding Performance

	Daughter calving diff (% 3 & 4) Breed avg: 4.59%, All breeds avg: 5.35%	+5.3%	52%	
★★★	Daughter Milk (kg) Breed avg: -3.52kg, All breeds avg: 2.39kg	-4kg	38% (Low)	★
★★	Daughter calving interval (days) Breed avg: -1.34days, All breeds avg: -0.86days	-0.54days	36% (Low)	★★★

Additional Information:

Myo Results - Q204X = 1 F94L = 1

Linear composites	Value	Reliability
Muscle		
Skeletal		
Function		

Herd data quality index

N/A

Animal not scored.

Copyright, Irish Cattle Breeding Federation ICBF

This report has been prepared by ICBF in good faith on the basis of information provided to it. No representation or warranty expressed or implied is made or given by ICBF as to the accuracy, reliability, completeness of this Report. ICBF shall not be liable for any losses (whether direct or indirect), damages, costs or expenses whatsoever, incurred or arising from any use of or reliance on this Report or the information contained in it by any person.

Lot 76 MEARAIN ROVER

ID: 372225520020088

Breed: Charolais

Sex: Male

DOB: 05-Oct-2020

Owner: Christopher Marron - Corbane Shantonagh Castleblayney Co Monaghan

Breeder:

Sire: Clenagh Lyle Et
CH4634

Sire Verified (SNP)

Domino

Clenagh Tranquil

Aimable

Anemone

Pirate

Clenagh Janice

Dam: Mearain Lena
IE291689830040

Dam Verified (SNP)

Elgin Davinci

Coirban Flower Et

Tyrol

Elgin Ultra

Major

Dereskit Ulanda



Evaluation Date: Nov 2021 Next Evaluation Date: 25-Jan-2022

Star Rating (Within Charolais breed)	Economic Indexes	€uro value per progeny	Index Reliability	Star rating (across all beef breeds)
★★	Replacement	€56	44% (Average)	★★
★★★★★	Terminal	€137	48% (Average)	★★★★★

Calving Difficulty (births requiring considerable assistance; % 3 & 4)

When Mated With:	Value	Reliability
Beef cows Breed avg: 5.72%, All breeds avg: 3.9%	+7.7%	74% (High)
Beef heifers Breed avg: 10.95%, All breeds avg: 8.19%	Values and reliability for calving difficulty when mated with beef heifers are available from the animal search on www.icbf.com	

Star Rating (Within Charolais breed)	Key Replacement Profit Traits	Value	Reliability	Star rating (across all beef breeds)
Expected Progeny Performance				
★★★★★	Docility (1-5 scale) Breed avg: 0.04, All breeds avg: 0.02	0.09 scale	45% (Average)	★★★★★
★★★★★	Carcass weight (kg) Breed avg: 33.9kg, All breeds avg: 16.78kg	+40.8kg	44% (Average)	★★★★★
★★★★★	Carcass conformation (1-15 scale) Breed avg: 1.89, All breeds avg: 1.42	+2.16 scale	43% (Average)	★★★★★

Expected Daughter Breeding Performance

	Daughter calving diff (% 3 & 4) Breed avg: 4.59%, All breeds avg: 5.35%	+5.7%	58%	
★★★	Daughter Milk (kg) Breed avg: -3.52kg, All breeds avg: 2.39kg	-3.9kg	40% (Average)	★
★★★	Daughter calving interval (days) Breed avg: -1.34days, All breeds avg: -0.86days	-1.07days	37% (Low)	★★★

Additional Information:

Myo Results - Q204X = 1 F94L = 0

Linear composites	Value	Reliability
Muscle		
Skeletal		
Function		

Herd data quality index

N/A

Animal not scored.

Copyright, Irish Cattle Breeding Federation ICBF

This report has been prepared by ICBF in good faith on the basis of information provided to it. No representation or warranty expressed or implied is made or given by ICBF as to the accuracy, reliability, completeness of this Report. ICBF shall not be liable for any losses (whether direct or indirect), damages, costs or expenses whatsoever, incurred or arising from any use of or reliance on this Report or the information contained in it by any person.

Lot 77 KILVILCORRIS ROMEO

ID: 372217889821183

Breed: Charolais

Sex: Male

DOB: 07-Oct-2020

Owner: Matt Ryan - Clonismullen Drom Borrisoleigh Thurles Co Tipperary

Breeder:

Sire: Invincible
IVC

Sire Verified (SNP)

Dam: Kilvilcorris Lola
IE331352770927

Dam Verified (SNP)

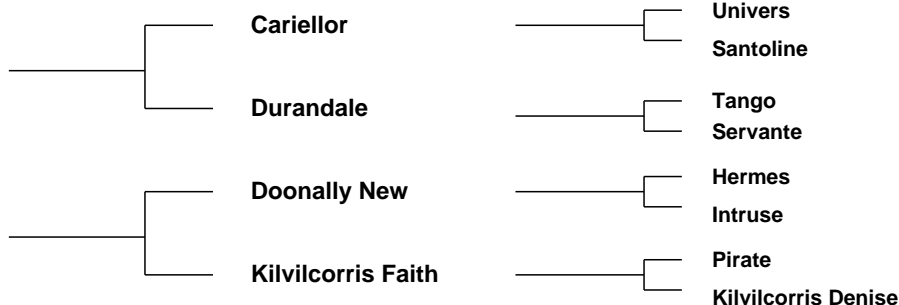

Evaluation Date: Nov 2021 Next Evaluation Date: 25-Jan-2022

Star Rating (Within Charolais breed)	Economic Indexes	€uro value per progeny	Index Reliability	Star rating (across all beef breeds)
--------------------------------------	------------------	------------------------	-------------------	--------------------------------------

★	Replacement	€33	48% (Average)	★
---	--------------------	------------	-------------------------	---

★★★★	Terminal	€129	50% (Average)	★★★★
------	-----------------	-------------	-------------------------	------

Calving Difficulty (births requiring considerable assistance; % 3 & 4)

When Mated With:	Value	Reliability
------------------	-------	-------------

Beef cows Breed avg: 5.72%, All breeds avg: 3.9%	+7.6%	74% (High)
--	--------------	----------------------

Beef heifers Breed avg: 10.95%, All breeds avg: 8.19%	Values and reliability for calving difficulty when mated with beef heifers are available from the animal search on www.icbf.com	
---	---	--

Star Rating (Within Charolais breed)	Key Replacement Profit Traits	Value	Reliability	Star rating (across all beef breeds)
--------------------------------------	-------------------------------	-------	-------------	--------------------------------------

Expected Progeny Performance				
------------------------------	--	--	--	--

★★★★★★	Docility (1-5 scale) Breed avg: 0.04, All breeds avg: 0.02	0.08 scale	48% (Average)	★★★★★★
--------	--	---------------	------------------	--------

★★★★	Carcass weight (kg) Breed avg: 33.9kg, All breeds avg: 16.78kg	+36.2kg	47% (Average)	★★★★
------	--	---------	------------------	------

★★★	Carcass conformation (1-15 scale) Breed avg: 1.89, All breeds avg: 1.42	+1.91 scale	46% (Average)	★★★★
-----	---	----------------	------------------	------

Expected Daughter Breeding Performance				
--	--	--	--	--

	Daughter calving diff (% 3 & 4) Breed avg: 4.59%, All breeds avg: 5.35%	+6%	63%	
--	---	-----	-----	--

★★★★	Daughter Milk (kg) Breed avg: -3.52kg, All breeds avg: 2.39kg	-2.7kg	47% (Average)	★
------	---	--------	------------------	---

★	Daughter calving interval (days) Breed avg: -1.34days, All breeds avg: -0.86days	+0.88days	44% (Average)	★★
---	--	-----------	------------------	----

Additional Information:
Myo Results - Q204X = 1 F94L = 0

Linear composites	Value	Reliability
Muscle		
Skeletal		
Function		

Herd data quality index
N/A

Animal not scored.

Copyright, Irish Cattle Breeding Federation ICBF

This report has been prepared by ICBF in good faith on the basis of information provided to it. No representation or warranty expressed or implied is made or given by ICBF as to the accuracy, reliability, completeness of this Report. ICBF shall not be liable for any losses (whether direct or indirect), damages, costs or expenses whatsoever, incurred or arising from any use of or reliance on this Report or the information contained in it by any person.

Lot 78 GARRA ROCKEY (ET)

ID: 372217768990700

Breed: Charolais

Sex: Male

DOB: 09-Oct-2020

Owner: David Watts - Ballina Ballyglunin Tuam Co Galway

Breeder:

Sire: Maerdy Sinndar
SDA

Sire Verified (SNP)

Major

Lubie

Berlioz

Charmille

Fandango

Hardie

Dam: Kilcumreragh Dorothee
FR8526937356

Dam Verified (SNP)

Ulster

Satinette

Romain

Orfraie

Lumino

Emplette



Evaluation Date: Nov 2021 Next Evaluation Date: 25-Jan-2022

Star Rating (Within Charolais breed)	Economic Indexes	€uro value per progeny	Index Reliability	Star rating (across all beef breeds)
★	Replacement	€12	47% (Average)	★
★★★★★	Terminal	€143	49% (Average)	★★★★★

Calving Difficulty (births requiring considerable assistance; % 3 & 4)

When Mated With:	Value	Reliability
Beef cows Breed avg: 5.72%, All breeds avg: 3.9%	+11.1%	68% (High)
Beef heifers Breed avg: 10.95%, All breeds avg: 8.19%	Values and reliability for calving difficulty when mated with beef heifers are available from the animal search on www.icbf.com	

Star Rating (Within Charolais breed)	Key Replacement Profit Traits	Value	Reliability	Star rating (across all beef breeds)
Expected Progeny Performance				
★★★★★	Docility (1-5 scale) Breed avg: 0.04, All breeds avg: 0.02	0.12 scale	44% (Average)	★★★★★
★★★★★	Carcass weight (kg) Breed avg: 33.9kg, All breeds avg: 16.78kg	+45.6kg	50% (Average)	★★★★★
★★★★★	Carcass conformation (1-15 scale) Breed avg: 1.89, All breeds avg: 1.42	+2.14 scale	46% (Average)	★★★★★

Expected Daughter Breeding Performance

	Daughter calving diff (% 3 & 4) Breed avg: 4.59%, All breeds avg: 5.35%	+4.8%	56%	
★	Daughter Milk (kg) Breed avg: -3.52kg, All breeds avg: 2.39kg	-6.7kg	47% (Average)	★
★★	Daughter calving interval (days) Breed avg: -1.34days, All breeds avg: -0.86days	-0.29days	39% (Low)	★★

Additional Information:
Myo Results - No Result

Linear composites	Value	Reliability
Muscle		
Skeletal		
Function		

Herd data quality index

N/A

Animal not scored.

Copyright, Irish Cattle Breeding Federation ICBF

This report has been prepared by ICBF in good faith on the basis of information provided to it. No representation or warranty expressed or implied is made or given by ICBF as to the accuracy, reliability, completeness of this Report. ICBF shall not be liable for any losses (whether direct or indirect), damages, costs or expenses whatsoever, incurred or arising from any use of or reliance on this Report or the information contained in it by any person.

Lot 79 KILDORRAGH REX

ID: 372219221690454

Breed: Charolais

Sex: Male

DOB: 12-Oct-2020



Owner: Patrick Gilbane - Kildorragh Carrick-On-Shannon Co Leitrim

Breeder:

Sire: Pottlereagh Mark
CH4160

Sire Verified (SNP)

Cavelands Fenian

Drumhilla Aileen

Noaille

Cavelands Carena

Enfield Hara Kiri

Drumhilla Ulrika

Dam: Kildorragh Mary
IE231346130345

Dam Verified (SNP)

Derryolam Impeccable

Carrowhill Carina

Doonally New

Derryolam Diamond

Oscar

Carrowhill Nessa



Evaluation Date: Nov 2021 Next Evaluation Date: 25-Jan-2022

Star Rating (Within Charolais breed)	Economic Indexes	€uro value per progeny	Index Reliability	Star rating (across all beef breeds)
★★★★	Replacement	€82	49% (Average)	★★★
★★★	Terminal	€132	52% (Average)	★★★★★

Calving Difficulty (births requiring considerable assistance; % 3 & 4)

When Mated With:	Value	Reliability
Beef cows Breed avg: 5.72%, All breeds avg: 3.9%	+8.8%	76% (High)
Beef heifers Breed avg: 10.95%, All breeds avg: 8.19%	Values and reliability for calving difficulty when mated with beef heifers are available from the animal search on www.icbf.com	

Star Rating (Within Charolais breed)	Key Replacement Profit Traits	Value	Reliability	Star rating (across all beef breeds)
Expected Progeny Performance				
★★★★★	Docility (1-5 scale) Breed avg: 0.04, All breeds avg: 0.02	0.14 scale	64% (High)	★★★★★
★★★★	Carcass weight (kg) Breed avg: 33.9kg, All breeds avg: 16.78kg	+36.5kg	51% (Average)	★★★★★
★★★★★	Carcass conformation (1-15 scale) Breed avg: 1.89, All breeds avg: 1.42	+2.3 scale	48% (Average)	★★★★★

Expected Daughter Breeding Performance

	Daughter calving diff (% 3 & 4) Breed avg: 4.59%, All breeds avg: 5.35%	+5.3%	59%	
★★★	Daughter Milk (kg) Breed avg: -3.52kg, All breeds avg: 2.39kg	-3.6kg	46% (Average)	★
★★★	Daughter calving interval (days) Breed avg: -1.34days, All breeds avg: -0.86days	-1.43days	39% (Low)	★★★★

Additional Information:

Myo Results - Q204X = 1 F94L = 0

Linear composites	Value	Reliability
Muscle	125	53%
Skeletal	113	51%
Function	113	20%

Herd data quality index

N/A

Animal scored. Linear scores and weaning weights in evaluations

Copyright, Irish Cattle Breeding Federation ICBF

This report has been prepared by ICBF in good faith on the basis of information provided to it. No representation or warranty expressed or implied is made or given by ICBF as to the accuracy, reliability, completeness of this Report. ICBF shall not be liable for any losses (whether direct or indirect), damages, costs or expenses whatsoever, incurred or arising from any use of or reliance on this Report or the information contained in it by any person.

Lot 80 OAKFORT REX

ID: 372215896150779

Breed: Charolais

Sex: Male

DOB: 13-Oct-2020

Owner: Francis Mccaul - Lisnadarragh Shercock Co Monaghan

Breeder:

Sire: Sesame
SXS

Sire Verified (SNP)

Dam: Oakfort Joyce
IE291636540450

Dam Verified (SNP)

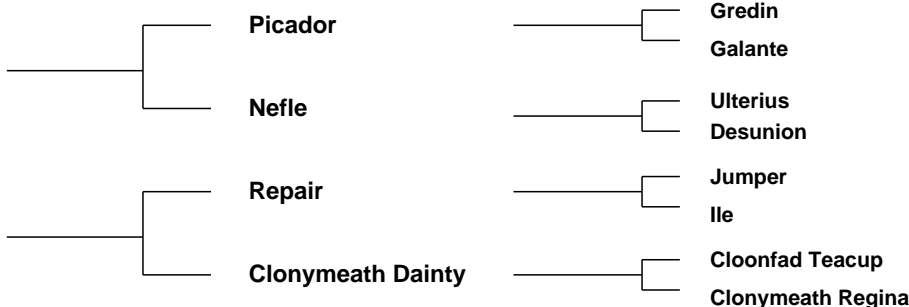

Evaluation Date: Nov 2021 Next Evaluation Date: 25-Jan-2022

Star Rating (Within Charolais breed)	Economic Indexes	€uro value per progeny	Index Reliability	Star rating (across all beef breeds)
★★★★	Replacement	€85	48% (Average)	★★★
★	Terminal	€101	50% (Average)	★★★

Calving Difficulty (births requiring considerable assistance; % 3 & 4)

When Mated With:	Value	Reliability
Beef cows Breed avg: 5.72%, All breeds avg: 3.9%	+3.8%	74% (High)
Beef heifers Breed avg: 10.95%, All breeds avg: 8.19%	Values and reliability for calving difficulty when mated with beef heifers are available from the animal search on www.icbf.com	

Star Rating (Within Charolais breed)	Key Replacement Profit Traits	Value	Reliability	Star rating (across all beef breeds)
Expected Progeny Performance				
★★★	Docility (1-5 scale) Breed avg: 0.04, All breeds avg: 0.02	0.04 scale	47% (Average)	★★★★★
★	Carcass weight (kg) Breed avg: 33.9kg, All breeds avg: 16.78kg	+24.2kg	47% (Average)	★★★★★
★	Carcass conformation (1-15 scale) Breed avg: 1.89, All breeds avg: 1.42	+1.57 scale	47% (Average)	★★★★★

Expected Daughter Breeding Performance

	Daughter calving diff (% 3 & 4) Breed avg: 4.59%, All breeds avg: 5.35%	+4.4%	59%	
★★★★★	Daughter Milk (kg) Breed avg: -3.52kg, All breeds avg: 2.39kg	+0.5kg	47% (Average)	★★
★★	Daughter calving interval (days) Breed avg: -1.34days, All breeds avg: -0.86days	-0.49days	42% (Average)	★★★

Additional Information:

Myo Results - Q204X = 0 F94L = 1

Linear composites	Value	Reliability
Muscle		
Skeletal		
Function		

Herd data quality index

N/A

Animal not scored.

Copyright, Irish Cattle Breeding Federation ICBF

This report has been prepared by ICBF in good faith on the basis of information provided to it. No representation or warranty expressed or implied is made or given by ICBF as to the accuracy, reliability, completeness of this Report. ICBF shall not be liable for any losses (whether direct or indirect), damages, costs or expenses whatsoever, incurred or arising from any use of or reliance on this Report or the information contained in it by any person.

Lot 81 KILLOGEARY RICH

ID: 372218163661362

Breed: Charolais

Sex: Male

DOB: 20-Oct-2020

Owner: Vincent Kearney - Cloonalaghan Carramore-Lacken Co Mayo

Breeder:

Sire: Cavelands Fenian
LZF

Sire Verified (SNP)

Noaille

Cavelands Carena

Dam: Killogeary Moonlight
IE271211961089

Dam Verified (SNP)

Fiston

Killogeary Jeraldine

Eddy

Janina

Indurain

Cavelands Ulricka

Tinor

Baronne

Roughan Fred

Killogeary Fontaine



Evaluation Date: Nov 2021 Next Evaluation Date: 25-Jan-2022

Star Rating (Within Charolais breed)	Economic Indexes	€uro value per progeny	Index Reliability	Star rating (across all beef breeds)
★★★★★	Replacement	€128	46% (Average)	★★★★★
★★★	Terminal	€127	47% (Average)	★★★★

Calving Difficulty (births requiring considerable assistance; % 3 & 4)

When Mated With:	Value	Reliability
Beef cows Breed avg: 5.72%, All breeds avg: 3.9%	+3.5%	71% (High)
Beef heifers Breed avg: 10.95%, All breeds avg: 8.19%	Values and reliability for calving difficulty when mated with beef heifers are available from the animal search on www.icbf.com	

Star Rating (Within Charolais breed)	Key Replacement Profit Traits	Value	Reliability	Star rating (across all beef breeds)
Expected Progeny Performance				
★★	Docility (1-5 scale) Breed avg: 0.04, All breeds avg: 0.02	0.02 scale	43% (Average)	★★★
★★	Carcass weight (kg) Breed avg: 33.9kg, All breeds avg: 16.78kg	+30.7kg	43% (Average)	★★★★★
★★★	Carcass conformation (1-15 scale) Breed avg: 1.89, All breeds avg: 1.42	+1.87 scale	43% (Average)	★★★★★

Expected Daughter Breeding Performance

	Daughter calving diff (% 3 & 4) Breed avg: 4.59%, All breeds avg: 5.35%	+2.1%	61%	
★★★	Daughter Milk (kg) Breed avg: -3.52kg, All breeds avg: 2.39kg	-3.5kg	43% (Average)	★
★★★★★	Daughter calving interval (days) Breed avg: -1.34days, All breeds avg: -0.86days	-5.13days	43% (Average)	★★★★★

Additional Information:

Myo Results - Q204X = 0 F94L = 1

Linear composites Value Reliability

Muscle		
Skeletal		
Function		

Herd data quality index

N/A

Animal not scored.

Copyright, Irish Cattle Breeding Federation ICBF

This report has been prepared by ICBF in good faith on the basis of information provided to it. No representation or warranty expressed or implied is made or given by ICBF as to the accuracy, reliability, completeness of this Report. ICBF shall not be liable for any losses (whether direct or indirect), damages, costs or expenses whatsoever, incurred or arising from any use of or reliance on this Report or the information contained in it by any person.

Lot 82 GRANGWOOD ROYAL OAK ET

ID: 372218967980283

Breed: Charolais

Sex: Male

DOB: 22-Oct-2020



Owner: Jerry & Kay O'Keeffe - Woodlawn Grange Knocklong Co Limerick

Breeder:

Sire: Goldstar Echo
GHX

Sire Verified (SNP)

Texan-Gie

Sheehills Ula

Dam: Grangwood Emerald
IE241054890144

Dam Verified (SNP)

Enfield Picasso

Grangwood
Uniflamme

Porto

Marquise

Doonally New

Ballyboyle Nulla (Imp 00it)

Vicomte

Tombola

Dovea Pinocchio

Grangwood (Imp 00f) Petite Dor



Evaluation Date: Nov 2021 Next Evaluation Date: 25-Jan-2022

Star Rating (Within Charolais breed)	Economic Indexes	€uro value per progeny	Index Reliability	Star rating (across all beef breeds)
--------------------------------------	------------------	------------------------	-------------------	--------------------------------------

★★	Replacement	€53	50% (Average)	★
★★★★★★	Terminal	€168	53% (Average)	★★★★★★

Calving Difficulty (births requiring considerable assistance; % 3 & 4)

When Mated With:	Value	Reliability
Beef cows Breed avg: 5.72%, All breeds avg: 3.9%	+7%	73% (High)
Beef heifers Breed avg: 10.95%, All breeds avg: 8.19%	Values and reliability for calving difficulty when mated with beef heifers are available from the animal search on www.icbf.com	

Star Rating (Within Charolais breed)	Key Replacement Profit Traits	Value	Reliability	Star rating (across all beef breeds)
--------------------------------------	-------------------------------	-------	-------------	--------------------------------------

Expected Progeny Performance				
★★★★★★	Docility (1-5 scale) Breed avg: 0.04, All breeds avg: 0.02	0.09 scale	57% (Average)	★★★★★★
★★★★★★	Carcass weight (kg) Breed avg: 33.9kg, All breeds avg: 16.78kg	+42.1kg	53% (Average)	★★★★★★
★★★★★★	Carcass conformation (1-15 scale) Breed avg: 1.89, All breeds avg: 1.42	+2.27 scale	49% (Average)	★★★★★★

Expected Daughter Breeding Performance

	Daughter calving diff (% 3 & 4) Breed avg: 4.59%, All breeds avg: 5.35%	+4.8%	62%	
★	Daughter Milk (kg) Breed avg: -3.52kg, All breeds avg: 2.39kg	-9.1kg	49% (Average)	★
★★★★★★	Daughter calving interval (days) Breed avg: -1.34days, All breeds avg: -0.86days	-3.35days	43% (Average)	★★★★★★

Additional Information:

Myo Results - Q204X = 1 F94L = 0

Linear composites	Value	Reliability
Muscle	137	55%
Skeletal	117	53%
Function	139	29%

Herd data quality index

N/A

Animal scored. Linear scores and weaning weights in evaluations

Copyright, Irish Cattle Breeding Federation ICBF

This report has been prepared by ICBF in good faith on the basis of information provided to it. No representation or warranty expressed or implied is made or given by ICBF as to the accuracy, reliability, completeness of this Report. ICBF shall not be liable for any losses (whether direct or indirect), damages, costs or expenses whatsoever, incurred or arising from any use of or reliance on this Report or the information contained in it by any person.

Lot 83 CREEVA ROMEO

ID: 372218589570404

Breed: Charolais

Sex: Male

DOB: 30-Oct-2020

Owner: Gerald Lavin - Creevagh Ballyfarnon Boyle Co Sligo

Breeder:

Sire: Lisnagre Elite (Et)

LGL

Sire Verified (SNP)

Domino

Ballydownan Violet (Et)

Doonally New

Carrowcollar Allana

Aimable

Anemone

Jupiter

Ballydownan Simone (Et)

Hermes

Intruse

Oscar

Castlemartin Oriole



Evaluation Date: Nov 2021 Next Evaluation Date: 25-Jan-2022

Star Rating (Within Charolais breed)	Economic Indexes	€uro value per progeny	Index Reliability	Star rating (across all beef breeds)
--------------------------------------	------------------	------------------------	-------------------	--------------------------------------

★	Replacement	€36	50% (Average)	★
---	--------------------	-----	---------------	---

★★★	Terminal	€132	51% (Average)	★★★★★
-----	-----------------	------	---------------	-------

Calving Difficulty (births requiring considerable assistance; % 3 & 4)

When Mated With:

Value

Reliability

Beef cows
Breed avg: 5.72%, All breeds avg: 3.9%

+7.6%

75% (High)

Beef heifers
Breed avg: 10.95%, All breeds avg: 8.19%

Values and reliability for calving difficulty when mated with beef heifers are available from the animal search on www.icbf.com

Star Rating (Within Charolais breed)	Key Replacement Profit Traits	Value	Reliability	Star rating (across all beef breeds)
--------------------------------------	-------------------------------	-------	-------------	--------------------------------------

Expected Progeny Performance

★★★★★	Docility (1-5 scale) Breed avg: 0.04, All breeds avg: 0.02	0.06 scale	47% (Average)	★★★★★
-------	---	------------	---------------	-------

★★★★★	Carcass weight (kg) Breed avg: 33.9kg, All breeds avg: 16.78kg	+37kg	48% (Average)	★★★★★
-------	---	-------	---------------	-------

★★★★★	Carcass conformation (1-15 scale) Breed avg: 1.89, All breeds avg: 1.42	+2.12 scale	47% (Average)	★★★★★
-------	--	-------------	---------------	-------

Expected Daughter Breeding Performance

	Daughter calving diff (% 3 & 4) Breed avg: 4.59%, All breeds avg: 5.35%	+5.2%	65%	
--	--	-------	-----	--

★	Daughter Milk (kg) Breed avg: -3.52kg, All breeds avg: 2.39kg	-6.7kg	49% (Average)	★
---	--	--------	---------------	---

★★	Daughter calving interval (days) Breed avg: -1.34days, All breeds avg: -0.86days	-0.1days	46% (Average)	★★
----	---	----------	---------------	----

Additional Information:

Myo Results - Q204X = 0 F94L = 1

Linear composites	Value	Reliability
-------------------	-------	-------------

Muscle

Skeletal

Function

Herd data quality index

N/A

Animal not scored.

Copyright, Irish Cattle Breeding Federation ICBF

This report has been prepared by ICBF in good faith on the basis of information provided to it. No representation or warranty expressed or implied is made or given by ICBF as to the accuracy, reliability, completeness of this Report. ICBF shall not be liable for any losses (whether direct or indirect), damages, costs or expenses whatsoever, incurred or arising from any use of or reliance on this Report or the information contained in it by any person.

Lot 84 OAKFORT ROB

ID: 372215896170780

Breed: Charolais

Sex: Male

DOB: 31-Oct-2020

Owner: Francis Mccaul - Lisnadarragh Shercock Co Monaghan

Breeder:

Sire: Culmvale Novello
CH5614

Sire Verified (SNP)

Thrunton Fairfax

Culmvale Imogen

Newhouse Bigal

Thrunton Raquel

Blelack Digger

Culmvale Gerty

Dam: Oakfort Nuala
IE291636570593

Dam Verified (SNP)

Utrillo Mic

Clonmeath

Desdemona

Senior

Ficelle

Gibbstown Minstrel

Clonmeath Viola



Evaluation Date: Nov 2021 Next Evaluation Date: 25-Jan-2022

Star Rating (Within Charolais breed)	Economic Indexes	€uro value per progeny	Index Reliability	Star rating (across all beef breeds)
★★★★★	Replacement	€137	40% (Average)	★★★★★
★★	Terminal	€111	43% (Average)	★★★★

Calving Difficulty (births requiring considerable assistance; % 3 & 4)

When Mated With:	Value	Reliability
Beef cows Breed avg: 5.72%, All breeds avg: 3.9%	+5.7%	70% (High)
Beef heifers Breed avg: 10.95%, All breeds avg: 8.19%	Values and reliability for calving difficulty when mated with beef heifers are available from the animal search on www.icbf.com	

Star Rating (Within Charolais breed)	Key Replacement Profit Traits	Value	Reliability	Star rating (across all beef breeds)
Expected Progeny Performance				
★★	Docility (1-5 scale) Breed avg: 0.04, All breeds avg: 0.02	0.01 scale	38% (Low)	★★★
★★	Carcass weight (kg) Breed avg: 33.9kg, All breeds avg: 16.78kg	+29.7kg	38% (Low)	★★★★★
★	Carcass conformation (1-15 scale) Breed avg: 1.89, All breeds avg: 1.42	+1.53 scale	37% (Low)	★★★

Expected Daughter Breeding Performance

	Daughter calving diff (% 3 & 4) Breed avg: 4.59%, All breeds avg: 5.35%	+4.1%	54%	
★★★★★	Daughter Milk (kg) Breed avg: -3.52kg, All breeds avg: 2.39kg	+4.9kg	38% (Low)	★★★★★
★★★★★	Daughter calving interval (days) Breed avg: -1.34days, All breeds avg: -0.86days	-3.15days	34% (Low)	★★★★★

Additional Information:

Myo Results - Q204X = 1 F94L = 0

Linear composites	Value	Reliability
Muscle		
Skeletal		
Function		

Herd data quality index

N/A

Animal not scored.

Copyright, Irish Cattle Breeding Federation ICBF

This report has been prepared by ICBF in good faith on the basis of information provided to it. No representation or warranty expressed or implied is made or given by ICBF as to the accuracy, reliability, completeness of this Report. ICBF shall not be liable for any losses (whether direct or indirect), damages, costs or expenses whatsoever, incurred or arising from any use of or reliance on this Report or the information contained in it by any person.

Lot 85 ROUGHAN READYCASH

ID: 372223356272780

Breed: Charolais

Sex: Male

DOB: 01-Nov-2020

Owner: Patrick Mc Clean - Roughan Newtowncunningham Lifford Co Donegal

Breeder:

Sire: Roughan Dix De Coe
FR7121558539

Sire Verified (SNP)

Vivaldi

Tirelire

Taffetas

Opera

Original

Huppe

Dam: Roughan Lavina
IE161190792116

Dam Verified (SNP)

Roughan Echo 2

Roughan Georgina

Clinquant

Tarentelle

Roughan Divin

Roughan Pamela

Evaluation Date: Nov 2021

Next Evaluation Date: 25-Jan-2022

Star Rating (Within
Charolais breed)

Economic Indexes

€uro value
per progeny

Index
Reliability

Star rating (across
all beef breeds)

★★

Replacement

€48

27%
(Low)

★

★★

Terminal

€114

32%
(Low)

★★★★

Calving Difficulty (births requiring considerable assistance; % 3 & 4)

When Mated With:

Value

Reliability

Beef cows

Breed avg: 5.72%, All breeds avg: 3.9%

+6.6%

40%
(Average)

Beef heifers

Breed avg: 10.95%, All breeds avg: 8.19%

Values and reliability for calving difficulty when mated with beef heifers are available from the animal search on www.icbf.com

Star Rating (Within
Charolais breed)

Key Replacement Profit Traits

Value

Reliability

Star rating (across
all beef breeds)

Expected Progeny Performance

★★★★

Docility (1-5 scale)

Breed avg: 0.04, All breeds avg: 0.02

0.06
scale

37%
(Low)

★★★★

★★★

Carcass weight (kg)

Breed avg: 33.9kg, All breeds avg: 16.78kg

+33.3kg

36%
(Low)

★★★★★

★★★

Carcass conformation (1-15 scale)

Breed avg: 1.89, All breeds avg: 1.42

+1.85
scale

34%
(Low)

★★★★★

Expected Daughter Breeding Performance

Daughter calving diff (% 3 & 4)

Breed avg: 4.59%, All breeds avg: 5.35%

+5.5%

32%

★★★★

Daughter Milk (kg)

Breed avg: -3.52kg, All breeds avg: 2.39kg

-2.7kg

30%
(Low)

★

★★

Daughter calving interval (days)

Breed avg: -1.34days, All breeds avg: -0.86days

-0.42days

13%
(V Low)

★★★

Additional Information:

Myo Results - Q204X = 1 F94L = 0

Linear composites Value Reliability

Muscle

Skeletal

Function

Herd data quality index

N/A

Animal not scored.

Copyright, Irish Cattle Breeding Federation ICBF

This report has been prepared by ICBF in good faith on the basis of information provided to it. No representation or warranty expressed or implied is made or given by ICBF as to the accuracy, reliability, completeness of this Report. ICBF shall not be liable for any losses (whether direct or indirect), damages, costs or expenses whatsoever, incurred or arising from any use of or reliance on this Report or the information contained in it by any person.

Lot 86 ROUGHAN RISO

ID: 372223356282781

Breed: Charolais

Sex: Male

DOB: 01-Nov-2020

Owner: Patrick Mc Clean - Roughan Newtowncunningham Lifford Co Donegal

Breeder:

Sire: Roughan Jaquard
FR1827284438

Sire Verified (SNP)

Heritier V

Candide

En Avant

Coralia

Utrillo-Bp

Poupee

Dam: Roughan Hotte
IE161190791869

Dam Verified (SNP)

Roughan Echo 2

Roughan Daphne

Clinquant

Tarentelle

Roughan Ultimatum

Roughan Victoria

Evaluation Date: Nov 2021

Next Evaluation Date: 25-Jan-2022

Star Rating (Within Charolais breed)	Economic Indexes	€uro value per progeny	Index Reliability	Star rating (across all beef breeds)
--------------------------------------	------------------	------------------------	-------------------	--------------------------------------

★

Replacement

€32

20%
(Low)

★

★★★

Terminal

€126

25%
(Low)

★★★★

Calving Difficulty (births requiring considerable assistance; % 3 & 4)

When Mated With:

Value

Reliability

Beef cows

Breed avg: 5.72%, All breeds avg: 3.9%

+5.1%

39%
(Low)

Beef heifers

Breed avg: 10.95%, All breeds avg: 8.19%

Values and reliability for calving difficulty when mated with beef heifers are available from the animal search on www.icbf.com

Star Rating (Within Charolais breed)

Key Replacement Profit Traits

Value

Reliability

Star rating (across all beef breeds)

Expected Progeny Performance

★★★★

Docility (1-5 scale)

Breed avg: 0.04, All breeds avg: 0.02

0.07
scale

25%
(Low)

★★★★

★★★★

Carcass weight (kg)

Breed avg: 33.9kg, All breeds avg: 16.78kg

+36.8kg

25%
(Low)

★★★★★

★

Carcass conformation (1-15 scale)

Breed avg: 1.89, All breeds avg: 1.42

+1.53
scale

24%
(Low)

★★★

Expected Daughter Breeding Performance

Daughter calving diff (% 3 & 4)

Breed avg: 4.59%, All breeds avg: 5.35%

+6.1%

29%

★★

Daughter Milk (kg)

Breed avg: -3.52kg, All breeds avg: 2.39kg

-4.4kg

25%
(Low)

★

★★

Daughter calving interval (days)

Breed avg: -1.34days, All breeds avg: -0.86days

+0.29days

7%
(V Low)

★★

Additional Information:

Myo Results - Q204X = 0 F94L = 1

Linear composites Value Reliability

Muscle

Skeletal

Function

Herd data quality index

N/A

Animal not scored.

Copyright, Irish Cattle Breeding Federation ICBF

This report has been prepared by ICBF in good faith on the basis of information provided to it. No representation or warranty expressed or implied is made or given by ICBF as to the accuracy, reliability, completeness of this Report. ICBF shall not be liable for any losses (whether direct or indirect), damages, costs or expenses whatsoever, incurred or arising from any use of or reliance on this Report or the information contained in it by any person.

Lot 87 KILLOGEARY RED SOX

ID: 372218163611382

Breed: Charolais

Twin to Female

Sex: Male

DOB: 01-Nov-2020

Owner: Vincent Kearney - Cloonalaghan Carramore-Lacken Co Mayo

Breeder:

Sire: Glen Leon
CH4158

Sire Verified (SNP)

Dam: Killogeary Little Mix
IE271211981033

Dam Verified (SNP)

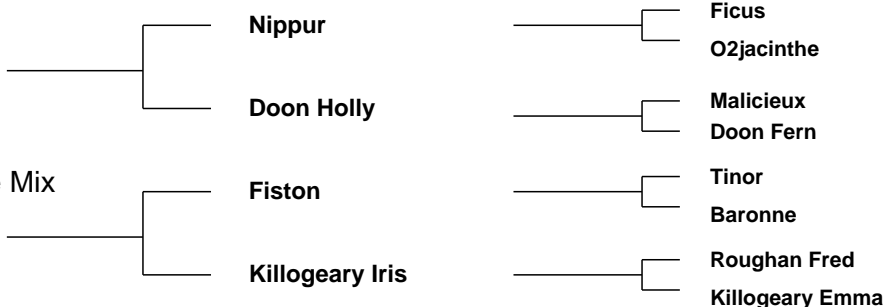

Evaluation Date: Nov 2021 Next Evaluation Date: 25-Jan-2022

Star Rating (Within Charolais breed)	Economic Indexes	€uro value per progeny	Index Reliability	Star rating (across all beef breeds)
★★★★★	Replacement	€117	46% (Average)	★★★★★
★★★	Terminal	€124	49% (Average)	★★★★

Calving Difficulty (births requiring considerable assistance; % 3 & 4)

When Mated With:	Value	Reliability
Beef cows Breed avg: 5.72%, All breeds avg: 3.9%	+6.4%	72% (High)
Beef heifers Breed avg: 10.95%, All breeds avg: 8.19%	Values and reliability for calving difficulty when mated with beef heifers are available from the animal search on www.icbf.com	

Star Rating (Within Charolais breed)	Key Replacement Profit Traits	Value	Reliability	Star rating (across all beef breeds)
Expected Progeny Performance				
★★★★★	Docility (1-5 scale) Breed avg: 0.04, All breeds avg: 0.02	0.12 scale	47% (Average)	★★★★★
★★	Carcass weight (kg) Breed avg: 33.9kg, All breeds avg: 16.78kg	+31.9kg	47% (Average)	★★★★★
★★★	Carcass conformation (1-15 scale) Breed avg: 1.89, All breeds avg: 1.42	+1.84 scale	46% (Average)	★★★★★

Expected Daughter Breeding Performance				
	Daughter calving diff (% 3 & 4) Breed avg: 4.59%, All breeds avg: 5.35%	+2.6%	57%	
★★	Daughter Milk (kg) Breed avg: -3.52kg, All breeds avg: 2.39kg	-4.9kg	45% (Average)	★
★★★★★	Daughter calving interval (days) Breed avg: -1.34days, All breeds avg: -0.86days	-3.22days	39% (Low)	★★★★★

Additional Information:

Myo Results - Q204X = 0 F94L = 0

Linear composites	Value	Reliability
Muscle		
Skeletal		
Function		

Herd data quality index

N/A

Animal not scored.

Copyright, Irish Cattle Breeding Federation ICBF

This report has been prepared by ICBF in good faith on the basis of information provided to it. No representation or warranty expressed or implied is made or given by ICBF as to the accuracy, reliability, completeness of this Report. ICBF shall not be liable for any losses (whether direct or indirect), damages, costs or expenses whatsoever, incurred or arising from any use of or reliance on this Report or the information contained in it by any person.

Lot 88 WHINFORT ROCCO

ID: 372212784050178

Breed: Charolais

Sex: Male

DOB: 04-Nov-2020



Owner: Geremy Mc Gonigle - Rosscatt Rossnowlagh Donegal Co Donegal

Breeder:

Sire: Nippur
NPP

Sire Verified (SNP)

Dam: Whinfort Nicola
IE161597680149

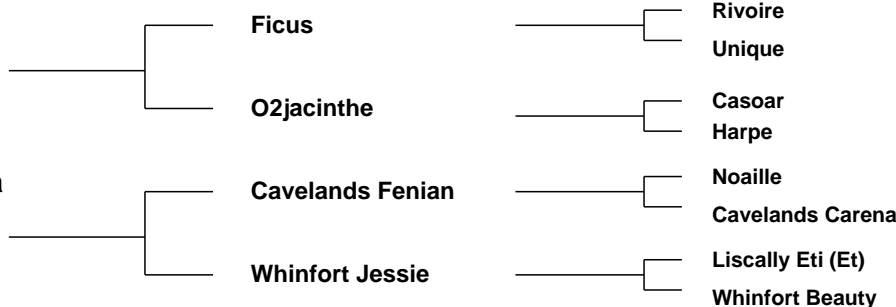

Evaluation Date: Nov 2021 Next Evaluation Date: 25-Jan-2022

Star Rating (Within Charolais breed)	Economic Indexes	€uro value per progeny	Index Reliability	Star rating (across all beef breeds)
★★★★★	Replacement	€106	50% (Average)	★★★★★
★★★★★	Terminal	€140	53% (Average)	★★★★★

Calving Difficulty (births requiring considerable assistance; % 3 & 4)

When Mated With:	Value	Reliability
Beef cows Breed avg: 5.72%, All breeds avg: 3.9%	+5.8%	74% (High)
Beef heifers Breed avg: 10.95%, All breeds avg: 8.19%	Values and reliability for calving difficulty when mated with beef heifers are available from the animal search on www.icbf.com	

Star Rating (Within Charolais breed)	Key Replacement Profit Traits	Value	Reliability	Star rating (across all beef breeds)
Expected Progeny Performance				
★★★★★	Docility (1-5 scale) Breed avg: 0.04, All breeds avg: 0.02	0.08 scale	56% (Average)	★★★★★
★★★★★	Carcass weight (kg) Breed avg: 33.9kg, All breeds avg: 16.78kg	+38.6kg	53% (Average)	★★★★★
★★★	Carcass conformation (1-15 scale) Breed avg: 1.89, All breeds avg: 1.42	+1.94 scale	48% (Average)	★★★★★

Expected Daughter Breeding Performance				
	Daughter calving diff (% 3 & 4) Breed avg: 4.59%, All breeds avg: 5.35%	+2.8%	63%	
★	Daughter Milk (kg) Breed avg: -3.52kg, All breeds avg: 2.39kg	-6.6kg	47% (Average)	★
★★★★★	Daughter calving interval (days) Breed avg: -1.34days, All breeds avg: -0.86days	-5.7days	46% (Average)	★★★★★

Additional Information:

Myo Results - Q204X = 0 F94L = 1

Linear composites	Value	Reliability
Muscle	107	55%
Skeletal	114	52%
Function	85	27%

Herd data quality index

N/A

Animal scored. Linear scores and weaning weights in evaluations

Copyright, Irish Cattle Breeding Federation ICBF

This report has been prepared by ICBF in good faith on the basis of information provided to it. No representation or warranty expressed or implied is made or given by ICBF as to the accuracy, reliability, completeness of this Report. ICBF shall not be liable for any losses (whether direct or indirect), damages, costs or expenses whatsoever, incurred or arising from any use of or reliance on this Report or the information contained in it by any person.

Lot 89 DREAMTEAM RUSSIAN ROULETTE ET

ID: 372225639250012

Breed: Charolais

Sex: Male

DOB: 05-Nov-2020

Owner: Andrew Norris - River House Moville Lifford Co Donegal

Breeder:

Sire: Hermes
HME

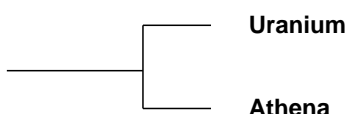

Dam: Tawny Omega
372223493090607

Dam Verified (SNP)

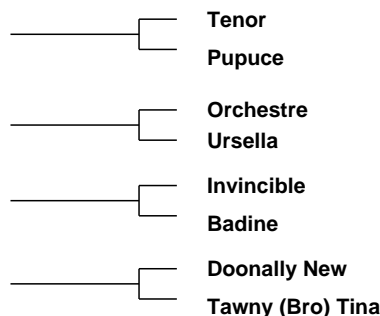
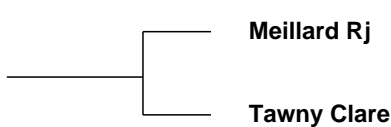

Evaluation Date: Nov 2021 Next Evaluation Date: 25-Jan-2022

Star Rating (Within Charolais breed)	Economic Indexes	€uro value per progeny	Index Reliability	Star rating (across all beef breeds)
--------------------------------------	------------------	------------------------	-------------------	--------------------------------------

★	Replacement	€19	48% (Average)	★
---	--------------------	-----	---------------	---

★★★★★★	Terminal	€163	50% (Average)	★★★★★★
--------	-----------------	------	---------------	--------

Calving Difficulty (births requiring considerable assistance; % 3 & 4)

When Mated With:	Value	Reliability
------------------	-------	-------------

Beef cows Breed avg: 5.72%, All breeds avg: 3.9%	+4.7%	75% (High)
--	-------	------------

Beef heifers Breed avg: 10.95%, All breeds avg: 8.19%	Values and reliability for calving difficulty when mated with beef heifers are available from the animal search on www.icbf.com	
---	---	--

Star Rating (Within Charolais breed)	Key Replacement Profit Traits	Value	Reliability	Star rating (across all beef breeds)
--------------------------------------	-------------------------------	-------	-------------	--------------------------------------

Expected Progeny Performance

★★★★★★	Docility (1-5 scale) Breed avg: 0.04, All breeds avg: 0.02	0.12 scale	46% (Average)	★★★★★★
--------	--	------------	---------------	--------

★★★★★★	Carcass weight (kg) Breed avg: 33.9kg, All breeds avg: 16.78kg	+39.7kg	46% (Average)	★★★★★★
--------	--	---------	---------------	--------

★★★	Carcass conformation (1-15 scale) Breed avg: 1.89, All breeds avg: 1.42	+1.94 scale	46% (Average)	★★★★★★
-----	---	-------------	---------------	--------

Expected Daughter Breeding Performance

	Daughter calving diff (% 3 & 4) Breed avg: 4.59%, All breeds avg: 5.35%	+6.1%	67%	
--	---	-------	-----	--

★	Daughter Milk (kg) Breed avg: -3.52kg, All breeds avg: 2.39kg	-6.7kg	46% (Average)	★
---	---	--------	---------------	---

★	Daughter calving interval (days) Breed avg: -1.34days, All breeds avg: -0.86days	+4.08days	45% (Average)	★
---	--	-----------	---------------	---

Additional Information:
Myo Results - Q204X = 1 F94L = 0

Linear composites	Value	Reliability
Muscle		
Skeletal		
Function		

Herd data quality index
N/A

Animal not scored.

Copyright, Irish Cattle Breeding Federation ICBF

This report has been prepared by ICBF in good faith on the basis of information provided to it. No representation or warranty expressed or implied is made or given by ICBF as to the accuracy, reliability, completeness of this Report. ICBF shall not be liable for any losses (whether direct or indirect), damages, costs or expenses whatsoever, incurred or arising from any use of or reliance on this Report or the information contained in it by any person.

Lot 90 DREAMTEAM ROYAL FLUSH ET

ID: 372225639260013

Breed: Charolais

Sex: Male

DOB: 05-Nov-2020

Owner: Andrew Norris - River House Moville Lifford Co Donegal

Breeder:

Sire: Hermes
HME

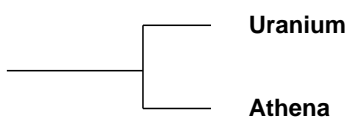

Dam: Tawny Omega
372223493090607

Dam Verified (SNP)

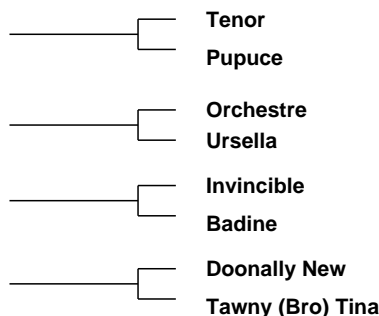
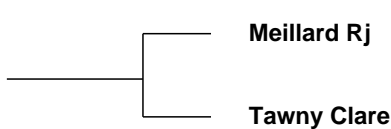

Evaluation Date: Nov 2021 Next Evaluation Date: 25-Jan-2022

Star Rating (Within Charolais breed)	Economic Indexes	€uro value per progeny	Index Reliability	Star rating (across all beef breeds)
--------------------------------------	------------------	------------------------	-------------------	--------------------------------------

★	Replacement	€18	48% (Average)	★
---	--------------------	-----	---------------	---

★★★★★★	Terminal	€158	50% (Average)	★★★★★★
--------	-----------------	------	---------------	--------

Calving Difficulty (births requiring considerable assistance; % 3 & 4)

When Mated With:	Value	Reliability
------------------	-------	-------------

Beef cows Breed avg: 5.72%, All breeds avg: 3.9%	+5.5%	75% (High)
--	-------	------------

Beef heifers Breed avg: 10.95%, All breeds avg: 8.19%	Values and reliability for calving difficulty when mated with beef heifers are available from the animal search on www.icbf.com	
---	---	--

Star Rating (Within Charolais breed)	Key Replacement Profit Traits	Value	Reliability	Star rating (across all beef breeds)
--------------------------------------	-------------------------------	-------	-------------	--------------------------------------

Expected Progeny Performance

★★★★★★	Docility (1-5 scale) Breed avg: 0.04, All breeds avg: 0.02	0.17 scale	46% (Average)	★★★★★★
--------	--	------------	---------------	--------

★★★★★	Carcass weight (kg) Breed avg: 33.9kg, All breeds avg: 16.78kg	+37.4kg	46% (Average)	★★★★★★
-------	--	---------	---------------	--------

★★★★★	Carcass conformation (1-15 scale) Breed avg: 1.89, All breeds avg: 1.42	+1.97 scale	46% (Average)	★★★★★★
-------	---	-------------	---------------	--------

Expected Daughter Breeding Performance

	Daughter calving diff (% 3 & 4) Breed avg: 4.59%, All breeds avg: 5.35%	+6.3%	67%	
--	---	-------	-----	--

★	Daughter Milk (kg) Breed avg: -3.52kg, All breeds avg: 2.39kg	-6.4kg	46% (Average)	★
---	---	--------	---------------	---

★	Daughter calving interval (days) Breed avg: -1.34days, All breeds avg: -0.86days	+4.83days	45% (Average)	★
---	--	-----------	---------------	---

Additional Information:
Myo Results - Q204X = 1 F94L = 0

Linear composites	Value	Reliability
Muscle		
Skeletal		
Function		

Herd data quality index
N/A

Animal not scored.

Copyright, Irish Cattle Breeding Federation ICBF

This report has been prepared by ICBF in good faith on the basis of information provided to it. No representation or warranty expressed or implied is made or given by ICBF as to the accuracy, reliability, completeness of this Report. ICBF shall not be liable for any losses (whether direct or indirect), damages, costs or expenses whatsoever, incurred or arising from any use of or reliance on this Report or the information contained in it by any person.

Lot 91 MULLINASELLA RICHARD

ID: 372216296790597

Breed: Charolais

Sex: Male

DOB: 08-Nov-2020

Owner: Sean Mccaffrey - Mullinasilla Aughacashel Carrick-On-Shannon Co Leitrim

Breeder:

Sire: Pottlereagh Mark
CH4160

Sire Verified (SNP)

Dam: Mullinasella Iris
IE231183590468

Dam Verified (SNP)

Cavelands Fenian

Drumhilla Aileen

Blelack Digger

Mullinasella Elana

Noaille

Cavelands Carena

Enfield Hara Kiri

Drumhilla Ulrika

Balthayock Adonis

Galcantray Abbey

Malicieux

Mullinasella Beatrice



Evaluation Date: Nov 2021 Next Evaluation Date: 25-Jan-2022

Star Rating (Within Charolais breed)	Economic Indexes	€uro value per progeny	Index Reliability	Star rating (across all beef breeds)
★★★★	Replacement	€85	46% (Average)	★★★
★★★	Terminal	€130	49% (Average)	★★★★

Calving Difficulty (births requiring considerable assistance; % 3 & 4)

When Mated With:	Value	Reliability
Beef cows Breed avg: 5.72%, All breeds avg: 3.9%	+6.2%	71% (High)
Beef heifers Breed avg: 10.95%, All breeds avg: 8.19%	Values and reliability for calving difficulty when mated with beef heifers are available from the animal search on www.icbf.com	

Star Rating (Within Charolais breed)	Key Replacement Profit Traits	Value	Reliability	Star rating (across all beef breeds)
Expected Progeny Performance				
★★★	Docility (1-5 scale) Breed avg: 0.04, All breeds avg: 0.02	0.04 scale	47% (Average)	★★★★
★★★	Carcass weight (kg) Breed avg: 33.9kg, All breeds avg: 16.78kg	+35.2kg	47% (Average)	★★★★★
★★★★	Carcass conformation (1-15 scale) Breed avg: 1.89, All breeds avg: 1.42	+1.95 scale	46% (Average)	★★★★★

Expected Daughter Breeding Performance				
	Daughter calving diff (% 3 & 4) Breed avg: 4.59%, All breeds avg: 5.35%	+5%	57%	
★★★★	Daughter Milk (kg) Breed avg: -3.52kg, All breeds avg: 2.39kg	-2kg	46% (Average)	★
★★★★	Daughter calving interval (days) Breed avg: -1.34days, All breeds avg: -0.86days	-1.98days	39% (Low)	★★★★

Additional Information:

Myo Results - Q204X = 1 F94L = 0

Linear composites	Value	Reliability
Muscle		
Skeletal		
Function		

Herd data quality index

N/A

Animal not scored.

Copyright, Irish Cattle Breeding Federation ICBF

This report has been prepared by ICBF in good faith on the basis of information provided to it. No representation or warranty expressed or implied is made or given by ICBF as to the accuracy, reliability, completeness of this Report. ICBF shall not be liable for any losses (whether direct or indirect), damages, costs or expenses whatsoever, incurred or arising from any use of or reliance on this Report or the information contained in it by any person.

Lot 92 TULLYVILLAGE ROLLS ROYCE

ID: 372219297530589

Breed: Charolais

Sex: Male

DOB: 10-Nov-2020

Owner: William Flynn - Tullyvillage Newbridge Ballinasloe Co Galway

Breeder:

Sire: Nippur
NPP

Sire Verified (SNP)

Dam: Tullyvillage Lady
IE181948190443

Dam Verified (SNP)

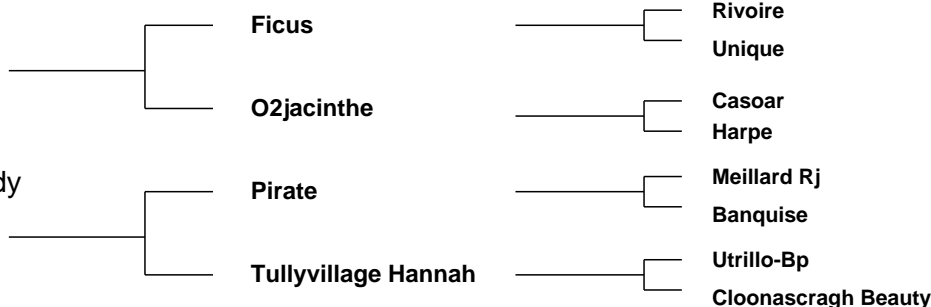

Evaluation Date: Nov 2021 Next Evaluation Date: 25-Jan-2022

Star Rating (Within Charolais breed)	Economic Indexes	€uro value per progeny	Index Reliability	Star rating (across all beef breeds)
★★★	Replacement	€68	49% (Average)	★★
★	Terminal	€98	50% (Average)	★★★

Calving Difficulty (births requiring considerable assistance; % 3 & 4)

When Mated With:	Value	Reliability
Beef cows Breed avg: 5.72%, All breeds avg: 3.9%	+4.9%	75% (High)
Beef heifers Breed avg: 10.95%, All breeds avg: 8.19%	Values and reliability for calving difficulty when mated with beef heifers are available from the animal search on www.icbf.com	

Star Rating (Within Charolais breed)	Key Replacement Profit Traits	Value	Reliability	Star rating (across all beef breeds)
Expected Progeny Performance				
★	Docility (1-5 scale) Breed avg: 0.04, All breeds avg: 0.02	-0.01 scale	45% (Average)	★★★
★	Carcass weight (kg) Breed avg: 33.9kg, All breeds avg: 16.78kg	+24.1kg	46% (Average)	★★★★★
★	Carcass conformation (1-15 scale) Breed avg: 1.89, All breeds avg: 1.42	+1.51 scale	46% (Average)	★★★

Expected Daughter Breeding Performance

	Daughter calving diff (% 3 & 4) Breed avg: 4.59%, All breeds avg: 5.35%	+3.6%	64%	
★	Daughter Milk (kg) Breed avg: -3.52kg, All breeds avg: 2.39kg	-5.6kg	48% (Average)	★
★★★★★	Daughter calving interval (days) Breed avg: -1.34days, All breeds avg: -0.86days	-4.53days	45% (Average)	★★★★★

Additional Information:

Myo Results - Q204X = 0 F94L = 0

Linear composites	Value	Reliability
Muscle		
Skeletal		
Function		

Herd data quality index

N/A

Animal not scored.

Copyright, Irish Cattle Breeding Federation ICBF

This report has been prepared by ICBF in good faith on the basis of information provided to it. No representation or warranty expressed or implied is made or given by ICBF as to the accuracy, reliability, completeness of this Report. ICBF shall not be liable for any losses (whether direct or indirect), damages, costs or expenses whatsoever, incurred or arising from any use of or reliance on this Report or the information contained in it by any person.

Lot 93 FIRODA RICK

ID: 372219340760845

Breed: Charolais

Sex: Male

DOB: 12-Nov-2020

Owner: Seamus Nolan - Firoda Castlecomer Co Kilkenny

Breeder:

Sire: Bivouac
CH2218

Sire Verified (SNP)

Pinay

Uneperle

Impair
Mary

Hernani
Opaline

Dam: Firoda Natasha Et
372219340730743

Dam Verified (SNP)

Doonally New

Firoda Belinda

Hermes
Intruse

Doonally Nicefor
Firoda Urbana



Evaluation Date: Nov 2021 Next Evaluation Date: 25-Jan-2022

Star Rating (Within Charolais breed)	Economic Indexes	€uro value per progeny	Index Reliability	Star rating (across all beef breeds)
★★★★	Replacement	€79	47% (Average)	★★★
★★★★★★	Terminal	€158	50% (Average)	★★★★★★

Calving Difficulty (births requiring considerable assistance; % 3 & 4)

When Mated With:	Value	Reliability
Beef cows Breed avg: 5.72%, All breeds avg: 3.9%	+6.4%	73% (High)
Beef heifers Breed avg: 10.95%, All breeds avg: 8.19%	Values and reliability for calving difficulty when mated with beef heifers are available from the animal search on www.icbf.com	

Star Rating (Within Charolais breed)	Key Replacement Profit Traits	Value	Reliability	Star rating (across all beef breeds)
Expected Progeny Performance				
★★★★★★	Docility (1-5 scale) Breed avg: 0.04, All breeds avg: 0.02	0.09 scale	48% (Average)	★★★★★★
★★★★★★	Carcass weight (kg) Breed avg: 33.9kg, All breeds avg: 16.78kg	+42.2kg	47% (Average)	★★★★★★
★★★★	Carcass conformation (1-15 scale) Breed avg: 1.89, All breeds avg: 1.42	+2.05 scale	46% (Average)	★★★★★★

Expected Daughter Breeding Performance

	Daughter calving diff (% 3 & 4) Breed avg: 4.59%, All breeds avg: 5.35%	+5.3%	61%	
★★★★	Daughter Milk (kg) Breed avg: -3.52kg, All breeds avg: 2.39kg	-2.4kg	46% (Average)	★
★	Daughter calving interval (days) Breed avg: -1.34days, All breeds avg: -0.86days	+0.82days	41% (Average)	★★

Additional Information:

Myo Results - Q204X = 0 F94L = 0

Linear composites	Value	Reliability
Muscle		
Skeletal		
Function		

Herd data quality index

N/A

Animal not scored.

Copyright, Irish Cattle Breeding Federation ICBF

This report has been prepared by ICBF in good faith on the basis of information provided to it. No representation or warranty expressed or implied is made or given by ICBF as to the accuracy, reliability, completeness of this Report. ICBF shall not be liable for any losses (whether direct or indirect), damages, costs or expenses whatsoever, incurred or arising from any use of or reliance on this Report or the information contained in it by any person.

Lot 94 SCARDAUNE ROCKY

ID: 372214191890444

Breed: Charolais

Sex: Male

DOB: 12-Nov-2020

Owner: Oliver Conway - Scardaune Claremorris Co Mayo

Breeder:

Sire: Scardaune Ollie
372214191890403

Sire Verified (SNP)

Dam: Scardaune Gena
IE271886760322

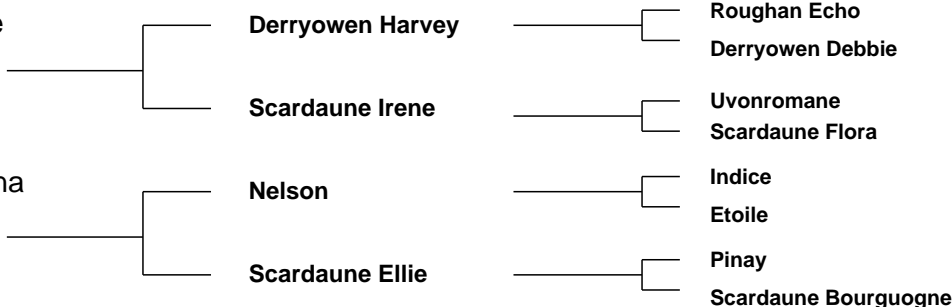

Evaluation Date: Nov 2021 Next Evaluation Date: 25-Jan-2022

Star Rating (Within Charolais breed)	Economic Indexes	€uro value per progeny	Index Reliability	Star rating (across all beef breeds)
★★★★★	Replacement	€104	42% (Average)	★★★★★
★★★★★	Terminal	€151	44% (Average)	★★★★★

Calving Difficulty (births requiring considerable assistance; % 3 & 4)

When Mated With:	Value	Reliability
Beef cows Breed avg: 5.72%, All breeds avg: 3.9%	+5.7%	69% (High)
Beef heifers Breed avg: 10.95%, All breeds avg: 8.19%	Values and reliability for calving difficulty when mated with beef heifers are available from the animal search on www.icbf.com	

Star Rating (Within Charolais breed)	Key Replacement Profit Traits	Value	Reliability	Star rating (across all beef breeds)
Expected Progeny Performance				
★★★★★	Docility (1-5 scale) Breed avg: 0.04, All breeds avg: 0.02	0.09 scale	40% (Average)	★★★★★
★★★★★	Carcass weight (kg) Breed avg: 33.9kg, All breeds avg: 16.78kg	+39kg	41% (Average)	★★★★★
★★★★★	Carcass conformation (1-15 scale) Breed avg: 1.89, All breeds avg: 1.42	+2.15 scale	40% (Average)	★★★★★

Expected Daughter Breeding Performance

	Daughter calving diff (% 3 & 4) Breed avg: 4.59%, All breeds avg: 5.35%	+4.7%	55%	
★★★	Daughter Milk (kg) Breed avg: -3.52kg, All breeds avg: 2.39kg	-3kg	40% (Average)	★
★★★	Daughter calving interval (days) Breed avg: -1.34days, All breeds avg: -0.86days	-1.29days	36% (Low)	★★★

Additional Information:

Myo Results - Q204X = 1 F94L = 0

Linear composites	Value	Reliability
Muscle		
Skeletal		
Function		

Herd data quality index

N/A

Animal not scored.

Lot 95 TULLYVILLAGE RICE

ID: 372219297550590

Breed: Charolais

Sex: Male

DOB: 19-Nov-2020

Owner: William Flynn - Tullyvillage Newbridge Ballinasloe Co Galway

Breeder:

Sire: Carrickbrack96 Hutch
CKH

Sire Verified (SNP)

Dam: Tullyvillage Matilda
IE181948110460

Dam Verified (SNP)

Thrunton Bonjovi

Carrickbrack96 Bianca

Lisnagre Hansome

Tullyvillage Gawn

Solwayfirth Union

Thrunton Odaisy

Nelson

Carrickbrack 96 Unique

Cloverfield Excelent

Ballydownan Violet (Et)

Dovea Alcazar

Tully Village Bawn



Evaluation Date: Nov 2021 Next Evaluation Date: 25-Jan-2022

Star Rating (Within Charolais breed)	Economic Indexes	€uro value per progeny	Index Reliability	Star rating (across all beef breeds)
★	Replacement	€33	48% (Average)	★
★★★★★	Terminal	€135	49% (Average)	★★★★★

Calving Difficulty (births requiring considerable assistance; % 3 & 4)

When Mated With:	Value	Reliability
Beef cows Breed avg: 5.72%, All breeds avg: 3.9%	+8%	75% (High)
Beef heifers Breed avg: 10.95%, All breeds avg: 8.19%	Values and reliability for calving difficulty when mated with beef heifers are available from the animal search on www.icbf.com	

Star Rating (Within Charolais breed)	Key Replacement Profit Traits	Value	Reliability	Star rating (across all beef breeds)
Expected Progeny Performance				
★★	Docility (1-5 scale) Breed avg: 0.04, All breeds avg: 0.02	0.01 scale	47% (Average)	★★★
★★★★★	Carcass weight (kg) Breed avg: 33.9kg, All breeds avg: 16.78kg	+38.1kg	46% (Average)	★★★★★
★★★★★	Carcass conformation (1-15 scale) Breed avg: 1.89, All breeds avg: 1.42	+1.97 scale	47% (Average)	★★★★★

Expected Daughter Breeding Performance

	Daughter calving diff (% 3 & 4) Breed avg: 4.59%, All breeds avg: 5.35%	+3.7%	62%	
★	Daughter Milk (kg) Breed avg: -3.52kg, All breeds avg: 2.39kg	-7.9kg	47% (Average)	★
★	Daughter calving interval (days) Breed avg: -1.34days, All breeds avg: -0.86days	+0.87days	43% (Average)	★★

Additional Information:

Myo Results - Q204X = 0 F94L = 1

Linear composites	Value	Reliability
Muscle		
Skeletal		
Function		

Herd data quality index

N/A

Animal not scored.

Copyright, Irish Cattle Breeding Federation ICBF

This report has been prepared by ICBF in good faith on the basis of information provided to it. No representation or warranty expressed or implied is made or given by ICBF as to the accuracy, reliability, completeness of this Report. ICBF shall not be liable for any losses (whether direct or indirect), damages, costs or expenses whatsoever, incurred or arising from any use of or reliance on this Report or the information contained in it by any person.

Lot 96 BALLINROEY RONALDO ET

ID: 372213830621103

Breed: Charolais

Sex: Male

DOB: 23-Nov-2020

Owner: Michael Hanlon - Ballinroey Dring Co. Longford



Breeder:

Sire: Major MJR

Sire Verified (SNP)

Dam: Celtic Blondie IE221152630369

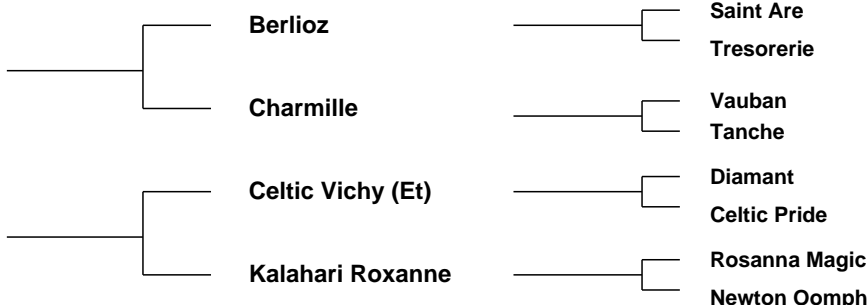

Evaluation Date: Nov 2021 Next Evaluation Date: 25-Jan-2022

Star Rating (Within Charolais breed)	Economic Indexes	€uro value per progeny	Index Reliability	Star rating (across all beef breeds)
★	Replacement	€31	50% (Average)	★
★★★★★	Terminal	€133	53% (Average)	★★★★★

Calving Difficulty (births requiring considerable assistance; % 3 & 4)

When Mated With:	Value	Reliability
Beef cows Breed avg: 5.72%, All breeds avg: 3.9%	+7.7%	73% (High)
Beef heifers Breed avg: 10.95%, All breeds avg: 8.19%	Values and reliability for calving difficulty when mated with beef heifers are available from the animal search on www.icbf.com	

Star Rating (Within Charolais breed)	Key Replacement Profit Traits	Value	Reliability	Star rating (across all beef breeds)
Expected Progeny Performance				
★★★★★	Docility (1-5 scale) Breed avg: 0.04, All breeds avg: 0.02	0.05 scale	57% (Average)	★★★★★
★★★★★	Carcass weight (kg) Breed avg: 33.9kg, All breeds avg: 16.78kg	+41.6kg	53% (Average)	★★★★★
★★★★★	Carcass conformation (1-15 scale) Breed avg: 1.89, All breeds avg: 1.42	+2.11 scale	49% (Average)	★★★★★

Expected Daughter Breeding Performance

	Daughter calving diff (% 3 & 4) Breed avg: 4.59%, All breeds avg: 5.35%	+4.5%	63%	
★★★	Daughter Milk (kg) Breed avg: -3.52kg, All breeds avg: 2.39kg	-3.5kg	47% (Average)	★
★	Daughter calving interval (days) Breed avg: -1.34days, All breeds avg: -0.86days	+1.72days	44% (Average)	★

Additional Information:

Myostatin Non Carrier: C313Y, D182N, E226X, E291X, NT419, NT821, Q204X, S105C. Myostatin Single Carrier: F94L. Myo Results - Q204X = 0 F94L = 1

Linear composites	Value	Reliability
Muscle	120	55%
Skeletal	117	53%
Function	103	30%

Herd data quality index

N/A

Animal scored. Linear scores and weaning weights in evaluations

Copyright, Irish Cattle Breeding Federation ICBF

This report has been prepared by ICBF in good faith on the basis of information provided to it. No representation or warranty expressed or implied is made or given by ICBF as to the accuracy, reliability, completeness of this Report. ICBF shall not be liable for any losses (whether direct or indirect), damages, costs or expenses whatsoever, incurred or arising from any use of or reliance on this Report or the information contained in it by any person.

Lot 97 MEARAIN RORY

ID: 372225520060091

Breed: Charolais

Sex: Male

DOB: 26-Nov-2020

Owner: Christopher Marron - Corbane Shantonagh Castleblayney Co Monaghan

Breeder:

Sire: Dromiskin Viceroy
VCR

Sire Verified (SNP)

Doonally New

Dromiskin Princess

Dam: Blanchefield Joy
IE371122240283

Dam Verified (SNP)

Trezegoal

Blanchefield
Guinevere

Hermes

Intruse

Mogador

Folistown Maye

Jumper

Naive

Cottage Devon

Blanchefield Top Notch



Evaluation Date: Nov 2021 Next Evaluation Date: 25-Jan-2022

Star Rating (Within Charolais breed)	Economic Indexes	€uro value per progeny	Index Reliability	Star rating (across all beef breeds)
★★★	Replacement	€67	49% (Average)	★★
★★★★★★	Terminal	€151	51% (Average)	★★★★★★

Calving Difficulty (births requiring considerable assistance; % 3 & 4)

When Mated With:	Value	Reliability
Beef cows Breed avg: 5.72%, All breeds avg: 3.9%	+4.6%	75% (High)
Beef heifers Breed avg: 10.95%, All breeds avg: 8.19%	Values and reliability for calving difficulty when mated with beef heifers are available from the animal search on www.icbf.com	

Star Rating (Within Charolais breed)	Key Replacement Profit Traits	Value	Reliability	Star rating (across all beef breeds)
Expected Progeny Performance				
★★★	Docility (1-5 scale) Breed avg: 0.04, All breeds avg: 0.02	0.04 scale	46% (Average)	★★★★
★★★★	Carcass weight (kg) Breed avg: 33.9kg, All breeds avg: 16.78kg	+35.9kg	48% (Average)	★★★★★★
★★★★	Carcass conformation (1-15 scale) Breed avg: 1.89, All breeds avg: 1.42	+1.96 scale	46% (Average)	★★★★★★

Expected Daughter Breeding Performance

	Daughter calving diff (% 3 & 4) Breed avg: 4.59%, All breeds avg: 5.35%	+4.4%	63%	
★★★★	Daughter Milk (kg) Breed avg: -3.52kg, All breeds avg: 2.39kg	-2.1kg	48% (Average)	★
★	Daughter calving interval (days) Breed avg: -1.34days, All breeds avg: -0.86days	+1.02days	45% (Average)	★

Additional Information:

Myo Results - Q204X = 0 F94L = 0

Linear composites	Value	Reliability
Muscle		
Skeletal		
Function		

Herd data quality index

N/A

Animal not scored.

Copyright, Irish Cattle Breeding Federation ICBF

This report has been prepared by ICBF in good faith on the basis of information provided to it. No representation or warranty expressed or implied is made or given by ICBF as to the accuracy, reliability, completeness of this Report. ICBF shall not be liable for any losses (whether direct or indirect), damages, costs or expenses whatsoever, incurred or arising from any use of or reliance on this Report or the information contained in it by any person.

Lot 98 OAKFORT RAMSEY

ID: 372215896180781

Breed: Charolais

Sex: Male

DOB: 28-Nov-2020

Owner: Francis Mccaul - Lisnadarragh Shercock Co Monaghan

Breeder:

Sire: Culmvale Novello
CH5614

Sire Verified (SNP)

Thrunton Fairfax

Culmvale Imogen

Newhouse Bigal

Thrunton Raquel

Bleack Digger

Culmvale Gerty

Dam: Oakfort Martha
IE291636520556

Dam Verified (SNP)

Repair

Clonmeath Extra

Jumper

Ile

Cloonfad Teacup

Clonmeath Twinkle



Evaluation Date: Nov 2021 Next Evaluation Date: 25-Jan-2022

Star Rating (Within Charolais breed)	Economic Indexes	€uro value per progeny	Index Reliability	Star rating (across all beef breeds)
★★★	Replacement	€72	40% (Average)	★★
★	Terminal	€102	44% (Average)	★★★

Calving Difficulty (births requiring considerable assistance; % 3 & 4)

When Mated With:	Value	Reliability
Beef cows Breed avg: 5.72%, All breeds avg: 3.9%	+7.2%	70% (High)
Beef heifers Breed avg: 10.95%, All breeds avg: 8.19%	Values and reliability for calving difficulty when mated with beef heifers are available from the animal search on www.icbf.com	

Star Rating (Within Charolais breed)	Key Replacement Profit Traits	Value	Reliability	Star rating (across all beef breeds)
Expected Progeny Performance				
★	Docility (1-5 scale) Breed avg: 0.04, All breeds avg: 0.02	-0.02 scale	40% (Average)	★★
★★★	Carcass weight (kg) Breed avg: 33.9kg, All breeds avg: 16.78kg	+32.6kg	40% (Average)	★★★★★
★	Carcass conformation (1-15 scale) Breed avg: 1.89, All breeds avg: 1.42	+1.46 scale	38% (Low)	★★★

Expected Daughter Breeding Performance

	Daughter calving diff (% 3 & 4) Breed avg: 4.59%, All breeds avg: 5.35%	+4.1%	54%	
★★★★★	Daughter Milk (kg) Breed avg: -3.52kg, All breeds avg: 2.39kg	+2.9kg	38% (Low)	★★★
★★★	Daughter calving interval (days) Breed avg: -1.34days, All breeds avg: -0.86days	-1.59days	35% (Low)	★★★★

Additional Information:

Myo Results - Q204X = 0 F94L = 1

Linear composites	Value	Reliability
Muscle		
Skeletal		
Function		

Herd data quality index

N/A

Animal not scored.

Copyright, Irish Cattle Breeding Federation ICBF

This report has been prepared by ICBF in good faith on the basis of information provided to it. No representation or warranty expressed or implied is made or given by ICBF as to the accuracy, reliability, completeness of this Report. ICBF shall not be liable for any losses (whether direct or indirect), damages, costs or expenses whatsoever, incurred or arising from any use of or reliance on this Report or the information contained in it by any person.