

**Lot****Vendor**

5, 25, 27, 28	Nicky Byrne - Clare Oughterard Co. Galway
17	Ms. Maria Calvey - Knappabeg Westport Co Mayo
18, 19	Joe Clancy - Gortreevagh Oughterard Co Galway
12	Oliver & Daniel Conway - Scardaune Claremorris Co Mayo
15	James Vincent Duke - Caggle Strokestown Co Roscommon
22	William Flynn - Tullyvillage Newbridge Ballinasloe Co Galway
8, 23, 29	Thomas Gormley - Carrowkeel Elphin Co Roscommon
21	Patrick Hillary - Whitepark Woodlawn Ballinasloe Co Galway
13	Mattie Kelly - Cloughbrack Newbridge Ballinasloe Co Galway
20	Gerald Lavin - Creevagh Ballyfarnon Boyle Co Sligo
10	Aiden Mac Hale - Knockanillaun Ballina Co Mayo
2, 7	Thurles Mart - Thurles Mart Ballycurrane Thurles Co Tipperary
9	Adrian Morrin - Killimor East The Neale Ballinrobe Co Mayo
24, 26	John Anthony O'Grady - Creggane Glenamaddy Co Galway
6, 14, 16	Matt Ryan - Clonismullen Drom Borrisoleigh Thurles Co Tipperary
1	Francis Ryan - Fahy Rosscahill Co Galway
3, 4	Michael Stephens - Ballinderry Cummer Tuam Co Galway



Lot

11

Vendor

Alan Wood - Cloonamine House Crossmolina Co Mayo



Lot

Vendor

Lot 1 LANDLEAGUE ROMEO ET

ID: 372215401930209

Breed: Charolais

Sex: Male

DOB: 03-Sep-2020

Owner: Francis Ryan - Fahy Rosscahill Co Galway

Breeder:

Sire: Goldstar Echo
GHX

Sire Verified (SNP)

Texan-Gie

Sheehills Ula

Porto

Marquise

Doonally New

Ballyboyle Nulla (Imp 00it)

Dam: Cottage Eve Et
IE341478961550

Dam Verified (SNP)

Baurnafea Baccarat

Cottage Tasmin

Theodat

Serieuse

Oscar

Farmleigh Lourda



Evaluation Date: Mar 2022 Next Evaluation Date: 24-May-2022

Star Rating (Within Charolais breed)	Economic Indexes	€uro value per progeny	Index Reliability	Star rating (across all beef breeds)
★★	Replacement	€59	48% (Average)	★★
★★★★★★	Terminal	€151	50% (Average)	★★★★★★

Calving Difficulty (births requiring considerable assistance; % 3 & 4)

When Mated With:	Value	Reliability
Beef cows Breed avg: 5.73%, All breeds avg: 3.92%	+6.5%	73% (High)
Beef heifers Breed avg: 10.84%, All breeds avg: 8.14%	Values and reliability for calving difficulty when mated with beef heifers are available from the animal search on www.icbf.com	

Star Rating (Within Charolais breed)	Key Replacement Profit Traits	Value	Reliability	Star rating (across all beef breeds)
Expected Progeny Performance				
★★★★★★	Docility (1-5 scale) Breed avg: 0.04, All breeds avg: 0.02	0.15 scale	47% (Average)	★★★★★★
★★★★★★	Carcass weight (kg) Breed avg: 34.15kg, All breeds avg: 17.08kg	+43.1kg	48% (Average)	★★★★★★
★★★★★★	Carcass conformation (1-15 scale) Breed avg: 1.9, All breeds avg: 1.44	+2.21 scale	48% (Average)	★★★★★★

Expected Daughter Breeding Performance

	Daughter calving diff (% 3 & 4) Breed avg: 4.57%, All breeds avg: 5.32%	+5.1%	62%	
★	Daughter Milk (kg) Breed avg: -3.52kg, All breeds avg: 2.49kg	-7.4kg	47% (Average)	★
★★★★	Daughter calving interval (days) Breed avg: -1.27days, All breeds avg: -0.89days	-2.47days	43% (Average)	★★★★

Additional Information:

Myostatin Non Carrier: C313Y, D182N, E226X, E291X, NT419, NT821, Q204X, S105C. Myostatin Single Carrier: F94L. Myostatin Results = Q204X = 0 F94L = 1

Linear composites	Value	Reliability
Muscle		
Skeletal		
Function		

Herd data quality index

N/A

Animal not scored.

Copyright, Irish Cattle Breeding Federation ICBF

This report has been prepared by ICBF in good faith on the basis of information provided to it. No representation or warranty expressed or implied is made or given by ICBF as to the accuracy, reliability, completeness of this Report. ICBF shall not be liable for any losses (whether direct or indirect), damages, costs or expenses whatsoever, incurred or arising from any use of or reliance on this Report or the information contained in it by any person.

Lot 2 GOLDSTAR RINGO ET

ID: 372212403650501

Breed: Charolais

Sex: Male

DOB: 25-Oct-2020



Owner: Thurles Mart - Thurles Mart Ballycurrane Thurles Co Tipperary

Breeder: Martin Ryan - Copperfield House Cabra Thurles Co Tipperary

Sire: Goldstar Hugo 2 Et
CH4077

Sire Verified (SNP)

Jumper

Cooper

Ritournell

Goldstar Florence Et

Major

Merveille

Dam: Goldstar Jamaïque
FR6356803781

Dam Verified (SNP)

Texan-Gie

Porto

Marquise

Goldstar Falkland

Valseur

Dolce Vita



Evaluation Date: Mar 2022 Next Evaluation Date: 24-May-2022

Star Rating (Within Charolais breed)	Economic Indexes	€uro value per progeny	Index Reliability	Star rating (across all beef breeds)
--------------------------------------	------------------	------------------------	-------------------	--------------------------------------

★★	Replacement	€49	45% (Average)	★
----	--------------------	------------	-------------------------	---

★★★	Terminal	€130	49% (Average)	★★★★
-----	-----------------	-------------	-------------------------	------

Calving Difficulty (births requiring considerable assistance; % 3 & 4)

When Mated With:

Value

Reliability

Beef cows
Breed avg: 5.73%, All breeds avg: 3.92%

+6.6%

71%
(High)

Beef heifers
Breed avg: 10.84%, All breeds avg: 8.14%

Values and reliability for calving difficulty when mated with beef heifers are available from the animal search on www.icbf.com

Star Rating (Within Charolais breed)	Key Replacement Profit Traits	Value	Reliability	Star rating (across all beef breeds)
--------------------------------------	-------------------------------	-------	-------------	--------------------------------------

Expected Progeny Performance

★★★★★★	Docility (1-5 scale) Breed avg: 0.04, All breeds avg: 0.02	0.14 scale	56% (Average)	★★★★★★
--------	---	---------------	------------------	--------

★★★★★★	Carcass weight (kg) Breed avg: 34.15kg, All breeds avg: 17.08kg	+40kg	49% (Average)	★★★★★★
--------	--	-------	------------------	--------

★★	Carcass conformation (1-15 scale) Breed avg: 1.9, All breeds avg: 1.44	+1.72 scale	46% (Average)	★★★★
----	---	----------------	------------------	------

Expected Daughter Breeding Performance

	Daughter calving diff (% 3 & 4) Breed avg: 4.57%, All breeds avg: 5.32%	+4%	56%	
--	--	-----	-----	--

★★★★	Daughter Milk (kg) Breed avg: -3.52kg, All breeds avg: 2.49kg	-2.4kg	41% (Average)	★
------	--	--------	------------------	---

★	Daughter calving interval (days) Breed avg: -1.27days, All breeds avg: -0.89days	+1.92days	37% (Low)	★
---	---	-----------	--------------	---

Additional Information:

Myostatin Results = Q204X = 0 F94L = 0

Linear composites	Value	Reliability
-------------------	-------	-------------

Muscle	112	54%
---------------	------------	------------

Skeletal	133	51%
-----------------	------------	------------

Function	108	20%
-----------------	------------	------------

Herd data quality index

N/A

Animal scored. Linear scores and weaning weights in evaluations

Copyright, Irish Cattle Breeding Federation ICBF

This report has been prepared by ICBF in good faith on the basis of information provided to it. No representation or warranty expressed or implied is made or given by ICBF as to the accuracy, reliability, completeness of this Report. ICBF shall not be liable for any losses (whether direct or indirect), damages, costs or expenses whatsoever, incurred or arising from any use of or reliance on this Report or the information contained in it by any person.

Lot 3 BALLINDERRY RONAN

ID: 372213666332565

Breed: Charolais

Sex: Male

DOB: 16-Nov-2020

Owner: Michael Stephens - Ballinderry Cumber Tuam Co Galway

Breeder:

Sire: Camber Liam
F313

Sire Verified (SNP)

Dam: Ballinderry Miranda
IE181602052110

Dam Verified (SNP)

Lyonsdemesne Pat

Camber Ingrid

Vexour Gareth

Ballinderry Gail

Jupiter

Kilboy (Imp '91f) Generation

Kilvilcorris Eric
Camber Clare 1

Dingle Hofmeister

Vexour Doodle

Ballinderry Vivaldi

Doon Blossom



Evaluation Date: Mar 2022 Next Evaluation Date: 24-May-2022

Star Rating (Within Charolais breed)	Economic Indexes	€uro value per progeny	Index Reliability	Star rating (across all beef breeds)
★★	Replacement	€46	43% (Average)	★
★	Terminal	€93	48% (Average)	★★★

Calving Difficulty (births requiring considerable assistance; % 3 & 4)

When Mated With:	Value	Reliability
Beef cows Breed avg: 5.73%, All breeds avg: 3.92%	+5.9%	72% (High)
Beef heifers Breed avg: 10.84%, All breeds avg: 8.14%	Values and reliability for calving difficulty when mated with beef heifers are available from the animal search on www.icbf.com	

Star Rating (Within Charolais breed)	Key Replacement Profit Traits	Value	Reliability	Star rating (across all beef breeds)
Expected Progeny Performance				
★★★	Docility (1-5 scale) Breed avg: 0.04, All breeds avg: 0.02	0.04 scale	39% (Low)	★★★★★
★	Carcass weight (kg) Breed avg: 34.15kg, All breeds avg: 17.08kg	+25kg	50% (Average)	★★★★★
★★	Carcass conformation (1-15 scale) Breed avg: 1.9, All breeds avg: 1.44	+1.79 scale	43% (Average)	★★★★★

Expected Daughter Breeding Performance

	Daughter calving diff (% 3 & 4) Breed avg: 4.57%, All breeds avg: 5.32%	+4.7%	56%	
★★★★★	Daughter Milk (kg) Breed avg: -3.52kg, All breeds avg: 2.49kg	+0.3kg	39% (Low)	★★
★★	Daughter calving interval (days) Breed avg: -1.27days, All breeds avg: -0.89days	+0.17days	36% (Low)	★★

Additional Information:

Myostatin Results = Q204X = 0 F94L = 1

Linear composites	Value	Reliability
Muscle		
Skeletal		
Function		

Herd data quality index

N/A

Animal not scored.

Copyright, Irish Cattle Breeding Federation ICBF

This report has been prepared by ICBF in good faith on the basis of information provided to it. No representation or warranty expressed or implied is made or given by ICBF as to the accuracy, reliability, completeness of this Report. ICBF shall not be liable for any losses (whether direct or indirect), damages, costs or expenses whatsoever, incurred or arising from any use of or reliance on this Report or the information contained in it by any person.

Lot 4 BALLINDERRY ROAR

ID: 372213666392570

Breed: Charolais

Sex: Male

DOB: 20-Nov-2020

Owner: Michael Stephens - Ballinderry Cumber Tuam Co Galway

Breeder:

Sire: Camber Leland
IE231395070347

Sire Verified (SNP)

Kilvilcorris Eric

Camber Ursula

Dam: Ballinderry Mona
IE181602042118

Dam Verified (SNP)

Vexour Gareth

Ballinderry Ingrid

Doonally New

Kilvilcorris Valerie

Camber Scott

Camber Goldie

Dingle Hofmeister

Vexour Doodle

Liscally Eti (Et)

Springbridge Andrea



Evaluation Date: Mar 2022 Next Evaluation Date: 24-May-2022

Star Rating (Within Charolais breed)	Economic Indexes	€uro value per progeny	Index Reliability	Star rating (across all beef breeds)
--------------------------------------	------------------	------------------------	-------------------	--------------------------------------

★	Replacement	€35	44% (Average)	★
★	Terminal	€103	50% (Average)	★★★

Calving Difficulty (births requiring considerable assistance; % 3 & 4)

When Mated With:	Value	Reliability
Beef cows Breed avg: 5.73%, All breeds avg: 3.92%	+5%	74% (High)
Beef heifers Breed avg: 10.84%, All breeds avg: 8.14%	Values and reliability for calving difficulty when mated with beef heifers are available from the animal search on www.icbf.com	

Star Rating (Within Charolais breed)	Key Replacement Profit Traits	Value	Reliability	Star rating (across all beef breeds)
--------------------------------------	-------------------------------	-------	-------------	--------------------------------------

Expected Progeny Performance				
★★★	Docility (1-5 scale) Breed avg: 0.04, All breeds avg: 0.02	0.03 scale	39% (Low)	★★★
★	Carcass weight (kg) Breed avg: 34.15kg, All breeds avg: 17.08kg	+26.4kg	51% (Average)	★★★★★
★★	Carcass conformation (1-15 scale) Breed avg: 1.9, All breeds avg: 1.44	+1.78 scale	45% (Average)	★★★★

Expected Daughter Breeding Performance				
--	--	--	--	--

	Daughter calving diff (% 3 & 4) Breed avg: 4.57%, All breeds avg: 5.32%	+6.6%	54%	
★★	Daughter Milk (kg) Breed avg: -3.52kg, All breeds avg: 2.49kg	-5kg	38% (Low)	★
★★★	Daughter calving interval (days) Breed avg: -1.27days, All breeds avg: -0.89days	-1.07days	36% (Low)	★★★

Additional Information:

Myostatin Results = Q204X = 0 F94L = 1

Linear composites	Value	Reliability
Muscle		
Skeletal		
Function		

Herd data quality index

N/A

Animal not scored.

Copyright, Irish Cattle Breeding Federation ICBF

This report has been prepared by ICBF in good faith on the basis of information provided to it. No representation or warranty expressed or implied is made or given by ICBF as to the accuracy, reliability, completeness of this Report. ICBF shall not be liable for any losses (whether direct or indirect), damages, costs or expenses whatsoever, incurred or arising from any use of or reliance on this Report or the information contained in it by any person.

Lot 5 PERENNIAL ROMEO

ID: 372226470180139

Breed: Charolais

Sex: Male

DOB: 05-Dec-2020

Owner: Nicky Byrne - Clare Oughterard Co. Galway

Breeder:

Sire: Cavelands Fenian
LZF

Sire Verified (SNP)

Noaille

Cavelands Carena

Dam: Perennial Noirin
372226470150053

Dam Verified (SNP)

Organdi

Weststar Gael

Eddy

Janina

Indurain

Cavelands Ulricka

Meillard Rj

Idee

Bova Sylvain

Weststar Cheryl



Evaluation Date: Mar 2022 Next Evaluation Date: 24-May-2022

Star Rating (Within Charolais breed)	Economic Indexes	€uro value per progeny	Index Reliability	Star rating (across all beef breeds)
★★★★	Replacement	€88	48% (Average)	★★★
★★★	Terminal	€131	50% (Average)	★★★★★

Calving Difficulty (births requiring considerable assistance; % 3 & 4)

When Mated With:	Value	Reliability
Beef cows Breed avg: 5.73%, All breeds avg: 3.92%	+6%	72% (High)
Beef heifers Breed avg: 10.84%, All breeds avg: 8.14%	Values and reliability for calving difficulty when mated with beef heifers are available from the animal search on www.icbf.com	

Star Rating (Within Charolais breed)	Key Replacement Profit Traits	Value	Reliability	Star rating (across all beef breeds)
Expected Progeny Performance				
★★★★	Docility (1-5 scale) Breed avg: 0.04, All breeds avg: 0.02	0.07 scale	46% (Average)	★★★★
★★★★	Carcass weight (kg) Breed avg: 34.15kg, All breeds avg: 17.08kg	+36.9kg	46% (Average)	★★★★★
★★	Carcass conformation (1-15 scale) Breed avg: 1.9, All breeds avg: 1.44	+1.75 scale	46% (Average)	★★★★

Expected Daughter Breeding Performance				
	Daughter calving diff (% 3 & 4) Breed avg: 4.57%, All breeds avg: 5.32%	+3.4%	64%	
★★★	Daughter Milk (kg) Breed avg: -3.52kg, All breeds avg: 2.49kg	-3.3kg	46% (Average)	★
★★★★★	Daughter calving interval (days) Breed avg: -1.27days, All breeds avg: -0.89days	-3.51days	46% (Average)	★★★★★

Additional Information:

Myostatin Results = Q204X = 0 F94L = 0

Linear composites	Value	Reliability
Muscle		
Skeletal		
Function		

Herd data quality index

N/A

Animal not scored.

Copyright, Irish Cattle Breeding Federation ICBF

This report has been prepared by ICBF in good faith on the basis of information provided to it. No representation or warranty expressed or implied is made or given by ICBF as to the accuracy, reliability, completeness of this Report. ICBF shall not be liable for any losses (whether direct or indirect), damages, costs or expenses whatsoever, incurred or arising from any use of or reliance on this Report or the information contained in it by any person.

Lot 6 KILVILCORRIS REG

ID: 372217889891207

Breed: Charolais

Sex: Male

DOB: 14-Dec-2020

Owner: Matt Ryan - Clonismullen Drom Borrisoleigh Thurles Co Tipperary

Breeder:

Sire: Pottlereagh Mark
CH4160

Sire Verified (SNP)

Cavelands Fenian

Drumhilla Aileen

Noaille

Cavelands Carena

Enfield Hara Kiri

Drumhilla Ulrika

Dam: Kilvilcorris Madison
IE331352760967

Dam Verified (SNP)

Doonally New

Kilvilcorris Daffodil

Hermes

Intruse

Excellent

Kilvilcorris Amrlie



Evaluation Date: Mar 2022 Next Evaluation Date: 24-May-2022

Star Rating (Within Charolais breed)	Economic Indexes	€uro value per progeny	Index Reliability	Star rating (across all beef breeds)
★★	Replacement	€48	47% (Average)	★
★★★★★	Terminal	€135	49% (Average)	★★★★★

Calving Difficulty (births requiring considerable assistance; % 3 & 4)

When Mated With:	Value	Reliability
Beef cows Breed avg: 5.73%, All breeds avg: 3.92%	+5.6%	74% (High)
Beef heifers Breed avg: 10.84%, All breeds avg: 8.14%	Values and reliability for calving difficulty when mated with beef heifers are available from the animal search on www.icbf.com	

Star Rating (Within Charolais breed)	Key Replacement Profit Traits	Value	Reliability	Star rating (across all beef breeds)
Expected Progeny Performance				
★★★★★	Docility (1-5 scale) Breed avg: 0.04, All breeds avg: 0.02	0.05 scale	47% (Average)	★★★★★
★★★	Carcass weight (kg) Breed avg: 34.15kg, All breeds avg: 17.08kg	+33.4kg	46% (Average)	★★★★★
★★★★★	Carcass conformation (1-15 scale) Breed avg: 1.9, All breeds avg: 1.44	+2.02 scale	46% (Average)	★★★★★

Expected Daughter Breeding Performance				
	Daughter calving diff (% 3 & 4) Breed avg: 4.57%, All breeds avg: 5.32%	+5.9%	60%	
★★	Daughter Milk (kg) Breed avg: -3.52kg, All breeds avg: 2.49kg	-4.7kg	45% (Average)	★
★★	Daughter calving interval (days) Breed avg: -1.27days, All breeds avg: -0.89days	-0.51days	40% (Average)	★★★

Additional Information:

Myostatin Results = Q204X = 0 F94L = 0

Linear composites	Value	Reliability
Muscle		
Skeletal		
Function		

Herd data quality index

N/A

Animal not scored.

Copyright, Irish Cattle Breeding Federation ICBF

This report has been prepared by ICBF in good faith on the basis of information provided to it. No representation or warranty expressed or implied is made or given by ICBF as to the accuracy, reliability, completeness of this Report. ICBF shall not be liable for any losses (whether direct or indirect), damages, costs or expenses whatsoever, incurred or arising from any use of or reliance on this Report or the information contained in it by any person.

Lot 7 GOLDSTAR SHANEY BOY ET

ID: 372212403690505

Breed: Charolais

Sex: Male

DOB: 05-Jan-2021



Owner: Thurles Mart - Thurles Mart Ballycurrane Thurles Co Tipperary

Breeder: Martin Ryan - Copperfield House Cabra Thurles Co Tipperary

Sire: Horace Jd
S3338

Sire Verified (SNP)

Froufrou

Cadillac

Royal Baladin

Bouclette

Utrecht

Ure

Dam: Goldstar Pepite
FR7122349973

Dam Verified (SNP)

Matuvu

Magesty

Joueur

Glamour

Henri Iv

Haiti



Evaluation Date: Mar 2022 Next Evaluation Date: 24-May-2022

Star Rating (Within Charolais breed)	Economic Indexes	€uro value per progeny	Index Reliability	Star rating (across all beef breeds)
★★★★	Replacement	€83	36% (Low)	★★★
★★★	Terminal	€132	41% (Average)	★★★★★

Calving Difficulty (births requiring considerable assistance; % 3 & 4)

When Mated With:	Value	Reliability
Beef cows Breed avg: 5.73%, All breeds avg: 3.92%	+4.3%	67% (High)
Beef heifers Breed avg: 10.84%, All breeds avg: 8.14%	Values and reliability for calving difficulty when mated with beef heifers are available from the animal search on www.icbf.com	

Star Rating (Within Charolais breed)	Key Replacement Profit Traits	Value	Reliability	Star rating (across all beef breeds)
Expected Progeny Performance				
★★★★★	Docility (1-5 scale) Breed avg: 0.04, All breeds avg: 0.02	0.06 scale	34% (Low)	★★★★★
★★★★★	Carcass weight (kg) Breed avg: 34.15kg, All breeds avg: 17.08kg	+40.2kg	39% (Low)	★★★★★
★	Carcass conformation (1-15 scale) Breed avg: 1.9, All breeds avg: 1.44	+1.18 scale	37% (Low)	★★

Expected Daughter Breeding Performance				
	Daughter calving diff (% 3 & 4) Breed avg: 4.57%, All breeds avg: 5.32%	+4.6%	51%	
★★	Daughter Milk (kg) Breed avg: -3.52kg, All breeds avg: 2.49kg	-4.4kg	37% (Low)	★
★★★★★	Daughter calving interval (days) Breed avg: -1.27days, All breeds avg: -0.89days	-3.05days	30% (Low)	★★★★★

Additional Information:

Myostatin Results = Q204X = 0 F94L = 2

Linear composites	Value	Reliability
Muscle		
Skeletal		
Function		

Herd data quality index

N/A

Animal not scored.

Copyright, Irish Cattle Breeding Federation ICBF

This report has been prepared by ICBF in good faith on the basis of information provided to it. No representation or warranty expressed or implied is made or given by ICBF as to the accuracy, reliability, completeness of this Report. ICBF shall not be liable for any losses (whether direct or indirect), damages, costs or expenses whatsoever, incurred or arising from any use of or reliance on this Report or the information contained in it by any person.

Lot 8 CARROWKEEL08 SEAMUS ET

ID: 372214166920620

Breed: Charolais

Sex: Male

DOB: 12-Jan-2021

Owner: Thomas Gormley - Carrowkeel Elphin Co Roscommon

Breeder:

Sire: Bourgogne
CH2437

Sire Verified (SNP)

Dam: Carrowkeel Camilla
IE311405590238

Dam Verified (SNP)

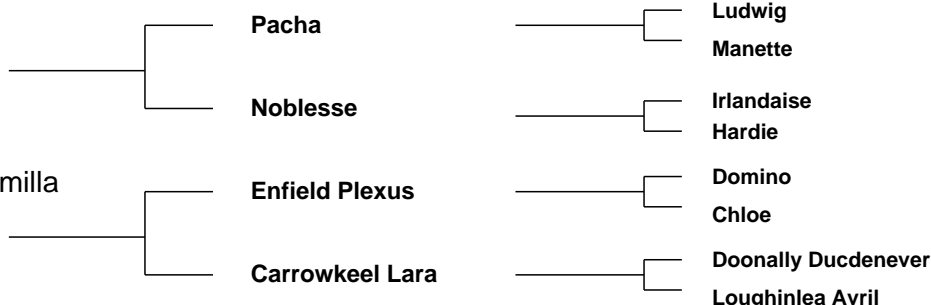

Evaluation Date: Mar 2022 Next Evaluation Date: 24-May-2022

Star Rating (Within Charolais breed)	Economic Indexes	€uro value per progeny	Index Reliability	Star rating (across all beef breeds)
★★★★★	Replacement	€132	47% (Average)	★★★★★
★★★★★	Terminal	€137	50% (Average)	★★★★★

Calving Difficulty (births requiring considerable assistance; % 3 & 4)

When Mated With:	Value	Reliability
Beef cows Breed avg: 5.73%, All breeds avg: 3.92%	+5.6%	73% (High)
Beef heifers Breed avg: 10.84%, All breeds avg: 8.14%	Values and reliability for calving difficulty when mated with beef heifers are available from the animal search on www.icbf.com	

Star Rating (Within Charolais breed)	Key Replacement Profit Traits	Value	Reliability	Star rating (across all beef breeds)
Expected Progeny Performance				
★★★★★	Docility (1-5 scale) Breed avg: 0.04, All breeds avg: 0.02	0.08 scale	47% (Average)	★★★★★
★★★★	Carcass weight (kg) Breed avg: 34.15kg, All breeds avg: 17.08kg	+35.5kg	50% (Average)	★★★★★
★★★★	Carcass conformation (1-15 scale) Breed avg: 1.9, All breeds avg: 1.44	+1.89 scale	47% (Average)	★★★★★

Expected Daughter Breeding Performance				
	Daughter calving diff (% 3 & 4) Breed avg: 4.57%, All breeds avg: 5.32%	+3.6%	58%	
★★★★★	Daughter Milk (kg) Breed avg: -3.52kg, All breeds avg: 2.49kg	+2.9kg	47% (Average)	★★★★
★★★★	Daughter calving interval (days) Breed avg: -1.27days, All breeds avg: -0.89days	-1.35days	38% (Low)	★★★★

Additional Information:

Myostatin Results = Q204X = 1 F94L = 0

Linear composites	Value	Reliability
Muscle		
Skeletal		
Function		

Herd data quality index

N/A

Animal not scored.

Copyright, Irish Cattle Breeding Federation ICBF

This report has been prepared by ICBF in good faith on the basis of information provided to it. No representation or warranty expressed or implied is made or given by ICBF as to the accuracy, reliability, completeness of this Report. ICBF shall not be liable for any losses (whether direct or indirect), damages, costs or expenses whatsoever, incurred or arising from any use of or reliance on this Report or the information contained in it by any person.

Lot 9 KNOCKALASSA SUPREME

ID: 372226642560079

Breed: Charolais

Sex: Male

DOB: 18-Jan-2021

Owner: Adrian Morrin - Killimor East The Neale Ballinrobe Co Mayo

Breeder:

Sire: Scardaune Mark
CH4491

Sire Verified (SNP)

Dam: Dublinhill Lana
IE341042830472

Dam Verified (SNP)

Derryowen Harvey

Scardaune Gena

Nairda Dylan

Dublinhill Favour

Roughan Echo

Derryowen Debbie

Nelson

Scardaune Ellie

Western Viking

Carrigfadda Sylvia

Cartrons Colibri

Dublinhill Sissy



Evaluation Date: Mar 2022 Next Evaluation Date: 24-May-2022

Star Rating (Within Charolais breed)	Economic Indexes	€uro value per progeny	Index Reliability	Star rating (across all beef breeds)
★★★★★★	Replacement	€115	44% (Average)	★★★★★★
★	Terminal	€109	48% (Average)	★★★

Calving Difficulty (births requiring considerable assistance; % 3 & 4)

When Mated With:	Value	Reliability
Beef cows Breed avg: 5.73%, All breeds avg: 3.92%	+5.9%	74% (High)
Beef heifers Breed avg: 10.84%, All breeds avg: 8.14%	Values and reliability for calving difficulty when mated with beef heifers are available from the animal search on www.icbf.com	

Star Rating (Within Charolais breed)	Key Replacement Profit Traits	Value	Reliability	Star rating (across all beef breeds)
Expected Progeny Performance				
★★★★★★	Docility (1-5 scale) Breed avg: 0.04, All breeds avg: 0.02	0.13 scale	48% (Average)	★★★★★★
★	Carcass weight (kg) Breed avg: 34.15kg, All breeds avg: 17.08kg	+28.6kg	46% (Average)	★★★★★★
★	Carcass conformation (1-15 scale) Breed avg: 1.9, All breeds avg: 1.44	+1.7 scale	46% (Average)	★★★★

Expected Daughter Breeding Performance				
	Daughter calving diff (% 3 & 4) Breed avg: 4.57%, All breeds avg: 5.32%	+6.1%	54%	
★★★★★★	Daughter Milk (kg) Breed avg: -3.52kg, All breeds avg: 2.49kg	+1.3kg	40% (Average)	★★
★★	Daughter calving interval (days) Breed avg: -1.27days, All breeds avg: -0.89days	-0.35days	36% (Low)	★★★

Additional Information:

Myostatin Results = Q204X = 0 F94L = 0

Linear composites	Value	Reliability
Muscle		
Skeletal		
Function		

Herd data quality index

N/A

Animal not scored.

Copyright, Irish Cattle Breeding Federation ICBF

This report has been prepared by ICBF in good faith on the basis of information provided to it. No representation or warranty expressed or implied is made or given by ICBF as to the accuracy, reliability, completeness of this Report. ICBF shall not be liable for any losses (whether direct or indirect), damages, costs or expenses whatsoever, incurred or arising from any use of or reliance on this Report or the information contained in it by any person.

Lot 10 GARRACLOON SUPER MAC

ID: 372218550870313

Breed: Charolais

Sex: Male

DOB: 19-Jan-2021

Owner: Aiden Mac Hale - Knockanillaun Ballina Co Mayo

Breeder:

Sire: Vosgien Vf
VVF

Sire Verified (SNP)

Orient

Legion

Grimaldi

Hutte

Illimite

Hollande

Dam: Garracloon Mandy
372218550840236

Balmyle Vagabond

Garracloon Hale

Maerdy Othello

Balmyle Oregana

Jupiter

Garracloon Trina



Evaluation Date: Mar 2022 Next Evaluation Date: 24-May-2022

Star Rating (Within Charolais breed)	Economic Indexes	€uro value per progeny	Index Reliability	Star rating (across all beef breeds)
★★★	Replacement	€73	46% (Average)	★★
★★★	Terminal	€126	49% (Average)	★★★★

Calving Difficulty (births requiring considerable assistance; % 3 & 4)

When Mated With:	Value	Reliability
Beef cows Breed avg: 5.73%, All breeds avg: 3.92%	+3.8%	74% (High)
Beef heifers Breed avg: 10.84%, All breeds avg: 8.14%	Values and reliability for calving difficulty when mated with beef heifers are available from the animal search on www.icbf.com	

Star Rating (Within Charolais breed)	Key Replacement Profit Traits	Value	Reliability	Star rating (across all beef breeds)
Expected Progeny Performance				
★★★	Docility (1-5 scale) Breed avg: 0.04, All breeds avg: 0.02	0.03 scale	44% (Average)	★★★
★★	Carcass weight (kg) Breed avg: 34.15kg, All breeds avg: 17.08kg	+31.3kg	49% (Average)	★★★★★
★★	Carcass conformation (1-15 scale) Breed avg: 1.9, All breeds avg: 1.44	+1.78 scale	45% (Average)	★★★★

Expected Daughter Breeding Performance

	Daughter calving diff (% 3 & 4) Breed avg: 4.57%, All breeds avg: 5.32%	+4.6%	58%	
★★★	Daughter Milk (kg) Breed avg: -3.52kg, All breeds avg: 2.49kg	-3.9kg	45% (Average)	★
★★	Daughter calving interval (days) Breed avg: -1.27days, All breeds avg: -0.89days	+0.07days	37% (Low)	★★

Additional Information:

Myostatin Results = Q204X = 0 F94L = 0

Linear composites	Value	Reliability
Muscle		
Skeletal		
Function		

Herd data quality index

N/A

Animal not scored.

Copyright, Irish Cattle Breeding Federation ICBF

This report has been prepared by ICBF in good faith on the basis of information provided to it. No representation or warranty expressed or implied is made or given by ICBF as to the accuracy, reliability, completeness of this Report. ICBF shall not be liable for any losses (whether direct or indirect), damages, costs or expenses whatsoever, incurred or arising from any use of or reliance on this Report or the information contained in it by any person.

Lot 11 CROSSMOLINA SEAN

ID: 372219201641359

Breed: Charolais

Sex: Male

DOB: 06-Feb-2021



Owner: Alan Wood - Cloonamine House Crossmolina Co Mayo

Breeder:

Sire: Cloughbrack Navarone
CH5169

Sire Verified (SNP)

Carrickbrack96 Hutch

Cloughbrack Jasmine

Dam: Crossmolina Imogen
IE271115220971

Dam Verified (SNP)

Texan-Gie

Crossmolina Carol

Thrunton Bonjovi

Carrickbrack96 Bianca

Goldstar Echo

Cloughbrack Angelina

Porto

Marquise

Perou

Crossmolina Mona



Evaluation Date: Mar 2022 Next Evaluation Date: 24-May-2022

Star Rating (Within Charolais breed)	Economic Indexes	€uro value per progeny	Index Reliability	Star rating (across all beef breeds)
★★★★	Replacement	€82	45% (Average)	★★★
★★★	Terminal	€133	50% (Average)	★★★★★

Calving Difficulty (births requiring considerable assistance; % 3 & 4)

When Mated With:	Value	Reliability
Beef cows Breed avg: 5.73%, All breeds avg: 3.92%	+6.3%	75% (High)
Beef heifers Breed avg: 10.84%, All breeds avg: 8.14%	Values and reliability for calving difficulty when mated with beef heifers are available from the animal search on www.icbf.com	

Star Rating (Within Charolais breed)	Key Replacement Profit Traits	Value	Reliability	Star rating (across all beef breeds)
Expected Progeny Performance				
★★★★★	Docility (1-5 scale) Breed avg: 0.04, All breeds avg: 0.02	0.11 scale	56% (Average)	★★★★★
★★★★	Carcass weight (kg) Breed avg: 34.15kg, All breeds avg: 17.08kg	+35.8kg	49% (Average)	★★★★★
★★★	Carcass conformation (1-15 scale) Breed avg: 1.9, All breeds avg: 1.44	+1.89 scale	44% (Average)	★★★★★

Expected Daughter Breeding Performance				
	Daughter calving diff (% 3 & 4) Breed avg: 4.57%, All breeds avg: 5.32%	+3.3%	57%	
★★	Daughter Milk (kg) Breed avg: -3.52kg, All breeds avg: 2.49kg	-4.3kg	43% (Average)	★
★★★★	Daughter calving interval (days) Breed avg: -1.27days, All breeds avg: -0.89days	-2.17days	38% (Low)	★★★★

Additional Information:

Myostatin Results = Q204X = 0 F94L = 0

Linear composites	Value	Reliability
Muscle	121	50%
Skeletal	113	47%
Function	109	16%

Herd data quality index

N/A

Animal scored. Linear scores and weaning weights in evaluations

Copyright, Irish Cattle Breeding Federation ICBF

This report has been prepared by ICBF in good faith on the basis of information provided to it. No representation or warranty expressed or implied is made or given by ICBF as to the accuracy, reliability, completeness of this Report. ICBF shall not be liable for any losses (whether direct or indirect), damages, costs or expenses whatsoever, incurred or arising from any use of or reliance on this Report or the information contained in it by any person.

Lot 12 SCARDAUNE SEAN

ID: 372214191810445

Breed: Charolais

Sex: Male

DOB: 06-Feb-2021

Owner: Oliver & Daniel Conway - Scardaune Claremorris Co Mayo

Breeder:

Sire: Scardaune Ollie
372214191890403

Sire Verified (SNP)

Derryowen Harvey

Scardaune Irene

Dam: Scardaune Lace
IE271886750370

Texan-Gie

Maghermore Chloe

Roughan Echo

Derryowen Debbie

Uvonromane

Scardaune Flora

Porto

Marquise

Major

Hillhouse Noreen



Evaluation Date: Mar 2022 Next Evaluation Date: 24-May-2022

Star Rating (Within Charolais breed)	Economic Indexes	€uro value per progeny	Index Reliability	Star rating (across all beef breeds)
★★★	Replacement	€63	41% (Average)	★★
★★★★★★	Terminal	€151	44% (Average)	★★★★★★

Calving Difficulty (births requiring considerable assistance; % 3 & 4)

When Mated With:	Value	Reliability
Beef cows Breed avg: 5.73%, All breeds avg: 3.92%	+4.6%	69% (High)
Beef heifers Breed avg: 10.84%, All breeds avg: 8.14%	Values and reliability for calving difficulty when mated with beef heifers are available from the animal search on www.icbf.com	

Star Rating (Within Charolais breed)	Key Replacement Profit Traits	Value	Reliability	Star rating (across all beef breeds)
Expected Progeny Performance				
★★★	Docility (1-5 scale) Breed avg: 0.04, All breeds avg: 0.02	0.03 scale	39% (Low)	★★★
★★★★★★	Carcass weight (kg) Breed avg: 34.15kg, All breeds avg: 17.08kg	+42.3kg	44% (Average)	★★★★★★
★★★	Carcass conformation (1-15 scale) Breed avg: 1.9, All breeds avg: 1.44	+1.93 scale	38% (Low)	★★★★★★

Expected Daughter Breeding Performance

	Daughter calving diff (% 3 & 4) Breed avg: 4.57%, All breeds avg: 5.32%	+4.3%	53%	
★★★★	Daughter Milk (kg) Breed avg: -3.52kg, All breeds avg: 2.49kg	-1.5kg	39% (Low)	★
★	Daughter calving interval (days) Breed avg: -1.27days, All breeds avg: -0.89days	+1.68days	35% (Low)	★

Additional Information:

Myostatin Results = Q204X = 0 F94L = 0

Linear composites	Value	Reliability
Muscle		
Skeletal		
Function		

Herd data quality index

N/A

Animal not scored.

Copyright, Irish Cattle Breeding Federation ICBF

This report has been prepared by ICBF in good faith on the basis of information provided to it. No representation or warranty expressed or implied is made or given by ICBF as to the accuracy, reliability, completeness of this Report. ICBF shall not be liable for any losses (whether direct or indirect), damages, costs or expenses whatsoever, incurred or arising from any use of or reliance on this Report or the information contained in it by any person.

Lot 13 CLOUGHBRACK SAMSON

ID: 372223804220531

Breed: Charolais

Sex: Male

DOB: 07-Feb-2021

Owner: Mattie Kelly - Cloughbrack Newbridge Ballinasloe Co Galway

Breeder:

Sire: Scardaune Mark
CH4491

Sire Verified (SNP)

Derryowen Harvey

Scardaune Gena

Dam: Cloughbrack Matilda
IE181942350432

Dam Verified (SNP)

Balmyle Vagabond

Cloughbrack Venos

Roughan Echo

Derryowen Debbie

Nelson

Scardaune Ellie

Maerdy Othello

Balmyle Oregana

Indurain

Cloughbrack Perdita



Evaluation Date: Mar 2022 Next Evaluation Date: 24-May-2022

Star Rating (Within Charolais breed)	Economic Indexes	€uro value per progeny	Index Reliability	Star rating (across all beef breeds)
★★★★★	Replacement	€99	45% (Average)	★★★★★
★★★★★	Terminal	€147	50% (Average)	★★★★★

Calving Difficulty (births requiring considerable assistance; % 3 & 4)

When Mated With:	Value	Reliability
Beef cows Breed avg: 5.73%, All breeds avg: 3.92%	+6%	75% (High)
Beef heifers Breed avg: 10.84%, All breeds avg: 8.14%	Values and reliability for calving difficulty when mated with beef heifers are available from the animal search on www.icbf.com	

Star Rating (Within Charolais breed)	Key Replacement Profit Traits	Value	Reliability	Star rating (across all beef breeds)
Expected Progeny Performance				
★★★	Docility (1-5 scale) Breed avg: 0.04, All breeds avg: 0.02	0.03 scale	46% (Average)	★★★
★★★★★	Carcass weight (kg) Breed avg: 34.15kg, All breeds avg: 17.08kg	+38.1kg	50% (Average)	★★★★★
★★★★★	Carcass conformation (1-15 scale) Breed avg: 1.9, All breeds avg: 1.44	+2.1 scale	45% (Average)	★★★★★

Expected Daughter Breeding Performance

	Daughter calving diff (% 3 & 4) Breed avg: 4.57%, All breeds avg: 5.32%	+5.2%	55%	
★★★★★	Daughter Milk (kg) Breed avg: -3.52kg, All breeds avg: 2.49kg	+0kg	42% (Average)	★★
★★	Daughter calving interval (days) Breed avg: -1.27days, All breeds avg: -0.89days	+0.08days	37% (Low)	★★

Additional Information:

Myostatin Results = Q204X = 0 F94L = 1

Linear composites	Value	Reliability
Muscle		
Skeletal		
Function		

Herd data quality index

N/A

Animal not scored.

Copyright, Irish Cattle Breeding Federation ICBF

This report has been prepared by ICBF in good faith on the basis of information provided to it. No representation or warranty expressed or implied is made or given by ICBF as to the accuracy, reliability, completeness of this Report. ICBF shall not be liable for any losses (whether direct or indirect), damages, costs or expenses whatsoever, incurred or arising from any use of or reliance on this Report or the information contained in it by any person.

Lot 14 KILVILCORRIS SID

ID: 372217889891215

Breed: Charolais

Twin to Male

Sex: Male

DOB: 10-Feb-2021

Owner: Matt Ryan - Clonismullen Drom Borrisoleigh Thurles Co Tipperary

Breeder:

Sire: Jupiter
JPR

Sire Verified (SNP)

Erudit

Colombe

Dam: Kilvilcorris Linsey
IE331352720930

Dam Verified (SNP)

Prime Roberto

Kilvilcorris Edith

Argenty

Blanche

Voltaire

Unitaire

Indurain

Prime Noelle

Dromiskin Viceroy

Kilvilcorris Aurevoir



Evaluation Date: Mar 2022 Next Evaluation Date: 24-May-2022

Star Rating (Within Charolais breed)	Economic Indexes	€uro value per progeny	Index Reliability	Star rating (across all beef breeds)
★	Replacement	€10	49% (Average)	★
★	Terminal	€101	51% (Average)	★★★

Calving Difficulty (births requiring considerable assistance; % 3 & 4)

When Mated With:	Value	Reliability
Beef cows Breed avg: 5.73%, All breeds avg: 3.92%	+9.1%	75% (High)
Beef heifers Breed avg: 10.84%, All breeds avg: 8.14%	Values and reliability for calving difficulty when mated with beef heifers are available from the animal search on www.icbf.com	

Star Rating (Within Charolais breed)	Key Replacement Profit Traits	Value	Reliability	Star rating (across all beef breeds)
Expected Progeny Performance				
★★★	Docility (1-5 scale) Breed avg: 0.04, All breeds avg: 0.02	0.04 scale	47% (Average)	★★★★★
★★	Carcass weight (kg) Breed avg: 34.15kg, All breeds avg: 17.08kg	+29.9kg	47% (Average)	★★★★★
★★★★★	Carcass conformation (1-15 scale) Breed avg: 1.9, All breeds avg: 1.44	+1.96 scale	46% (Average)	★★★★★

Expected Daughter Breeding Performance				
	Daughter calving diff (% 3 & 4) Breed avg: 4.57%, All breeds avg: 5.32%	+5.3%	66%	
★★★	Daughter Milk (kg) Breed avg: -3.52kg, All breeds avg: 2.49kg	-3.2kg	48% (Average)	★
★	Daughter calving interval (days) Breed avg: -1.27days, All breeds avg: -0.89days	+1.3days	46% (Average)	★

Additional Information:

Myostatin Results = Q204X = 0 F94L = 0

Linear composites	Value	Reliability
Muscle		
Skeletal		
Function		

Herd data quality index

N/A

Animal not scored.

Copyright, Irish Cattle Breeding Federation ICBF

This report has been prepared by ICBF in good faith on the basis of information provided to it. No representation or warranty expressed or implied is made or given by ICBF as to the accuracy, reliability, completeness of this Report. ICBF shall not be liable for any losses (whether direct or indirect), damages, costs or expenses whatsoever, incurred or arising from any use of or reliance on this Report or the information contained in it by any person.

Lot 15 SLIABHBAWN SCRUFFY

ID: 372214188031127

Breed: Charolais

Sex: Male

DOB: 10-Feb-2021

Owner: James Vincent Duke - Caggle Strokestown Co Roscommon

Breeder:

Sire: Cavelands Fenian
LZF

Sire Verified (SNP)

Noaille

Cavelands Carena

Dam: Sliabhawn Naughty
IE311307450951

Dam Verified (SNP)

Pirate

Sliabhawn Isabella

Eddy

Janina

Indurain

Cavelands Ulricka

Meillard Rj

Banquise

Doonally New

Sliabhawn Daisy



Evaluation Date: Mar 2022 Next Evaluation Date: 24-May-2022

Star Rating (Within Charolais breed)	Economic Indexes	€uro value per progeny	Index Reliability	Star rating (across all beef breeds)
★★★★★	Replacement	€100	49% (Average)	★★★★★
★★★	Terminal	€129	50% (Average)	★★★★★

Calving Difficulty (births requiring considerable assistance; % 3 & 4)

When Mated With:	Value	Reliability
Beef cows Breed avg: 5.73%, All breeds avg: 3.92%	+6.2%	74% (High)
Beef heifers Breed avg: 10.84%, All breeds avg: 8.14%	Values and reliability for calving difficulty when mated with beef heifers are available from the animal search on www.icbf.com	

Star Rating (Within Charolais breed)	Key Replacement Profit Traits	Value	Reliability	Star rating (across all beef breeds)
Expected Progeny Performance				
★★★★★	Docility (1-5 scale) Breed avg: 0.04, All breeds avg: 0.02	0.06 scale	46% (Average)	★★★★★
★★★	Carcass weight (kg) Breed avg: 34.15kg, All breeds avg: 17.08kg	+33.7kg	46% (Average)	★★★★★
★★★	Carcass conformation (1-15 scale) Breed avg: 1.9, All breeds avg: 1.44	+1.9 scale	47% (Average)	★★★★★

Expected Daughter Breeding Performance

	Daughter calving diff (% 3 & 4) Breed avg: 4.57%, All breeds avg: 5.32%	+3%	65%	
★★★	Daughter Milk (kg) Breed avg: -3.52kg, All breeds avg: 2.49kg	-3.7kg	48% (Average)	★
★★★★★	Daughter calving interval (days) Breed avg: -1.27days, All breeds avg: -0.89days	-3.32days	46% (Average)	★★★★★

Additional Information:

Myostatin Results = Q204X = 0 F94L = 1

Linear composites	Value	Reliability
Muscle		
Skeletal		
Function		

Herd data quality index

N/A

Animal not scored.

Copyright, Irish Cattle Breeding Federation ICBF

This report has been prepared by ICBF in good faith on the basis of information provided to it. No representation or warranty expressed or implied is made or given by ICBF as to the accuracy, reliability, completeness of this Report. ICBF shall not be liable for any losses (whether direct or indirect), damages, costs or expenses whatsoever, incurred or arising from any use of or reliance on this Report or the information contained in it by any person.

Lot 16 KILVILCORRIS SULLIVAN

ID: 372217889821217

Breed: Charolais

Sex: Male

DOB: 12-Feb-2021

Owner: Matt Ryan - Clonismullen Drom Borrisoleigh Thurles Co Tipperary

Breeder:

Sire: Bunratty Mike Tyson
IE131193781744

Sire Verified (SNP)

Topnotch Elvis

Bunratty Giorjadeflovil

Erriff Savo (Et)

Anneskeagh Naomi

Domino

Leagaun Deauville

Porto

Marquise

Doonally New

Kilvilcorris Ravenna



Dam: Kilvilcorris Hayley
IE331352760728

Dam Verified (SNP)

Texan-Gie

Kilvilcorris Audrey

Evaluation Date: Mar 2022

Next Evaluation Date: 24-May-2022

Star Rating (Within Charolais breed)	Economic Indexes	€uro value per progeny	Index Reliability	Star rating (across all beef breeds)
--------------------------------------	------------------	------------------------	-------------------	--------------------------------------

★★

Replacement

€54

43%
(Average)

★

★★★★★★

Terminal

€151

46%
(Average)

★★★★★★

Calving Difficulty (births requiring considerable assistance; % 3 & 4)

When Mated With:

Value

Reliability

Beef cows
Breed avg: 5.73%, All breeds avg: 3.92%

+6.4%

69%
(High)

Beef heifers
Breed avg: 10.84%, All breeds avg: 8.14%

Values and reliability for calving difficulty when mated with beef heifers are available from the animal search on www.icbf.com

Star Rating (Within Charolais breed)	Key Replacement Profit Traits	Value	Reliability	Star rating (across all beef breeds)
--------------------------------------	-------------------------------	-------	-------------	--------------------------------------

Expected Progeny Performance

★★★★★

Docility (1-5 scale)
Breed avg: 0.04, All breeds avg: 0.02

0.06
scale

43%
(Average)

★★★★★

★★★★★★

Carcass weight (kg)
Breed avg: 34.15kg, All breeds avg: 17.08kg

+41.6kg

44%
(Average)

★★★★★★

★★★★★★

Carcass conformation (1-15 scale)
Breed avg: 1.9, All breeds avg: 1.44

+2.07
scale

42%
(Average)

★★★★★★

Expected Daughter Breeding Performance

Daughter calving diff (% 3 & 4)
Breed avg: 4.57%, All breeds avg: 5.32%

+4.9%

57%

★

Daughter Milk (kg)
Breed avg: -3.52kg, All breeds avg: 2.49kg

-6.2kg

42%
(Average)

★

★

Daughter calving interval (days)
Breed avg: -1.27days, All breeds avg: -0.89days

+0.62days

38%
(Low)

★★

Additional Information:

Myostatin Results = Q204X = 1 F94L = 0

Linear composites Value Reliability

Muscle

Skeletal

Function

Herd data quality index

N/A

Animal not scored.

Copyright, Irish Cattle Breeding Federation ICBF

This report has been prepared by ICBF in good faith on the basis of information provided to it. No representation or warranty expressed or implied is made or given by ICBF as to the accuracy, reliability, completeness of this Report. ICBF shall not be liable for any losses (whether direct or indirect), damages, costs or expenses whatsoever, incurred or arising from any use of or reliance on this Report or the information contained in it by any person.

Lot 17 CALTUN SIR

ID: 372223155440686

Breed: Charolais

Sex: Male

DOB: 02-Mar-2021

Owner: Ms. Maria Calvey - Knappabeg Westport Co Mayo

Breeder:

Sire: Fleetwood
FWO

Sire Verified (SNP)

Dam: Caltun Jade 1
IE272278960542

Dam Verified (SNP)

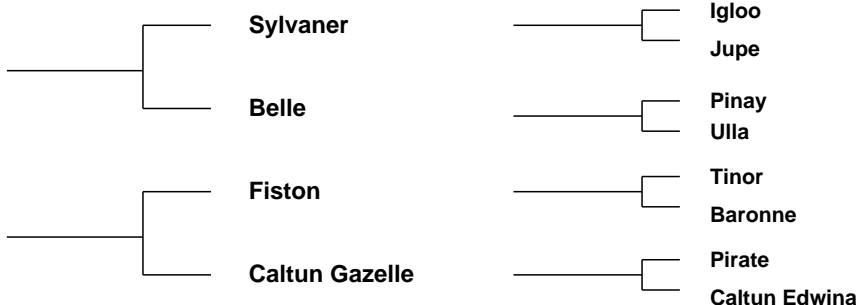

Evaluation Date: Mar 2022 Next Evaluation Date: 24-May-2022

Star Rating (Within Charolais breed)	Economic Indexes	€uro value per progeny	Index Reliability	Star rating (across all beef breeds)
★★★★★	Replacement	€99	49% (Average)	★★★★★
★★★★★	Terminal	€137	50% (Average)	★★★★★

Calving Difficulty (births requiring considerable assistance; % 3 & 4)

When Mated With:	Value	Reliability
Beef cows Breed avg: 5.73%, All breeds avg: 3.92%	+5.5%	73% (High)
Beef heifers Breed avg: 10.84%, All breeds avg: 8.14%	Values and reliability for calving difficulty when mated with beef heifers are available from the animal search on www.icbf.com	

Star Rating (Within Charolais breed)	Key Replacement Profit Traits	Value	Reliability	Star rating (across all beef breeds)
Expected Progeny Performance				
★★★★★	Docility (1-5 scale) Breed avg: 0.04, All breeds avg: 0.02	0.09 scale	48% (Average)	★★★★★
★★	Carcass weight (kg) Breed avg: 34.15kg, All breeds avg: 17.08kg	+32.1kg	47% (Average)	★★★★★
★★★★★	Carcass conformation (1-15 scale) Breed avg: 1.9, All breeds avg: 1.44	+2.14 scale	46% (Average)	★★★★★

Expected Daughter Breeding Performance				
	Daughter calving diff (% 3 & 4) Breed avg: 4.57%, All breeds avg: 5.32%	+2.6%	64%	
★	Daughter Milk (kg) Breed avg: -3.52kg, All breeds avg: 2.49kg	-5.9kg	47% (Average)	★
★★★★★	Daughter calving interval (days) Breed avg: -1.27days, All breeds avg: -0.89days	-2.8days	45% (Average)	★★★★★

Additional Information:

Myostatin Non Carrier: C313Y, D182N, E226X, E291X, F94L, NT419, NT821, S105C. Myostatin Single Carrier: Q204X. Myostatin Results = Q204X = 1 F94L = 0

Linear composites	Value	Reliability
Muscle		
Skeletal		
Function		

Herd data quality index

N/A

Animal not scored.

Copyright, Irish Cattle Breeding Federation ICBF

This report has been prepared by ICBF in good faith on the basis of information provided to it. No representation or warranty expressed or implied is made or given by ICBF as to the accuracy, reliability, completeness of this Report. ICBF shall not be liable for any losses (whether direct or indirect), damages, costs or expenses whatsoever, incurred or arising from any use of or reliance on this Report or the information contained in it by any person.

Lot 18 WESTERN SETANTA

ID: 372215147220411

Breed: Charolais

Sex: Male

DOB: 02-Mar-2021

Owner: Joe Clancy - Gortreevagh Oughterard Co Galway

Breeder:

Sire: Western Philip
372215147250389

Sire Verified (SNP)

Nelson

Western Ideal

Indice

Etoile

Sesame

Western Sunshine

Dam: Western Opal
372215147270374

Dam Verified (SNP)

Sesame

Western Erin

Picador

Nefle

Meillard Rj

Western Treasure Island

Evaluation Date: Mar 2022

Next Evaluation Date: 24-May-2022

Star Rating (Within Charolais breed)	Economic Indexes	€uro value per progeny	Index Reliability	Star rating (across all beef breeds)
★★★★★	Replacement	€114	18% (V Low)	★★★★★
★★★★★	Terminal	€153	18% (V Low)	★★★★★

Calving Difficulty (births requiring considerable assistance; % 3 & 4)

When Mated With:	Value	Reliability
Beef cows Breed avg: 5.73%, All breeds avg: 3.92%	+3.2%	16% (V Low)
Beef heifers Breed avg: 10.84%, All breeds avg: 8.14%	Values and reliability for calving difficulty when mated with beef heifers are available from the animal search on www.icbf.com	

Star Rating (Within Charolais breed)	Key Replacement Profit Traits	Value	Reliability	Star rating (across all beef breeds)
Expected Progeny Performance				
★★★★★	Docility (1-5 scale) Breed avg: 0.04, All breeds avg: 0.02	0.09 scale	25% (Low)	★★★★★
★★★★★	Carcass weight (kg) Breed avg: 34.15kg, All breeds avg: 17.08kg	+38.9kg	20% (Low)	★★★★★
★★★★★	Carcass conformation (1-15 scale) Breed avg: 1.9, All breeds avg: 1.44	+1.96 scale	20% (Low)	★★★★★

Expected Daughter Breeding Performance

	Daughter calving diff (% 3 & 4) Breed avg: 4.57%, All breeds avg: 5.32%	+3.9%	13%	
★★★★★	Daughter Milk (kg) Breed avg: -3.52kg, All breeds avg: 2.49kg	-0.8kg	25% (Low)	★
★★★	Daughter calving interval (days) Breed avg: -1.27days, All breeds avg: -0.89days	-1.24days	13% (V Low)	★★★

Additional Information:

Myostatin Results = Q204X = 1 F94L = 0

Linear composites	Value	Reliability
Muscle		
Skeletal		
Function		

Herd data quality index

N/A

Animal not scored.

Copyright, Irish Cattle Breeding Federation ICBF

This report has been prepared by ICBF in good faith on the basis of information provided to it. No representation or warranty expressed or implied is made or given by ICBF as to the accuracy, reliability, completeness of this Report. ICBF shall not be liable for any losses (whether direct or indirect), damages, costs or expenses whatsoever, incurred or arising from any use of or reliance on this Report or the information contained in it by any person.

Lot 19 WESTERN SPECTER

ID: 372215147230412

Breed: Charolais

Sex: Male

DOB: 03-Mar-2021

Owner: Joe Clancy - Gortreevagh Oughterard Co Galway

Breeder:

Sire: Pirate
PTE

Sire Verified (SNP)

Meillard Rj

Banquise

Invincible

Badine

Voltaire

Proie

Dam: Western Miss Universe
IE181306120348

Dam Verified (SNP)

Goldstar Echo

Western Gloria

Texan-Gie

Sheehills Ula

Pinay

Western Erin

Evaluation Date: Mar 2022

Next Evaluation Date: 24-May-2022

Star Rating (Within Charolais breed)	Economic Indexes	€uro value per progeny	Index Reliability	Star rating (across all beef breeds)
★★★★★	Replacement	€119	33% (Low)	★★★★★
★★★★★	Terminal	€145	31% (Low)	★★★★★

Calving Difficulty (births requiring considerable assistance; % 3 & 4)

When Mated With:	Value	Reliability
Beef cows Breed avg: 5.73%, All breeds avg: 3.92%	+3.5%	35% (Low)
Beef heifers Breed avg: 10.84%, All breeds avg: 8.14%	Values and reliability for calving difficulty when mated with beef heifers are available from the animal search on www.icbf.com	

Star Rating (Within Charolais breed)	Key Replacement Profit Traits	Value	Reliability	Star rating (across all beef breeds)
Expected Progeny Performance				
★★★★★	Docility (1-5 scale) Breed avg: 0.04, All breeds avg: 0.02	0.06 scale	39% (Low)	★★★★★
★★★	Carcass weight (kg) Breed avg: 34.15kg, All breeds avg: 17.08kg	+32.6kg	31% (Low)	★★★★★
★★★★	Carcass conformation (1-15 scale) Breed avg: 1.9, All breeds avg: 1.44	+1.87 scale	30% (Low)	★★★★★

Expected Daughter Breeding Performance

	Daughter calving diff (% 3 & 4) Breed avg: 4.57%, All breeds avg: 5.32%	+4%	29%	
★★★	Daughter Milk (kg) Breed avg: -3.52kg, All breeds avg: 2.49kg	-4.3kg	40% (Average)	★
★★★★★	Daughter calving interval (days) Breed avg: -1.27days, All breeds avg: -0.89days	-5.54days	29% (Low)	★★★★★

Additional Information:

Myostatin Results = Q204X = 0 F94L = 0

Linear composites	Value	Reliability
Muscle		
Skeletal		
Function		

Herd data quality index

N/A

Animal not scored.

Copyright, Irish Cattle Breeding Federation ICBF

This report has been prepared by ICBF in good faith on the basis of information provided to it. No representation or warranty expressed or implied is made or given by ICBF as to the accuracy, reliability, completeness of this Report. ICBF shall not be liable for any losses (whether direct or indirect), damages, costs or expenses whatsoever, incurred or arising from any use of or reliance on this Report or the information contained in it by any person.

Lot 20 CREEVA SONNY

ID: 372218589520408

Breed: Charolais

Sex: Male

DOB: 06-Mar-2021

Owner: Gerald Lavin - Creevagh Ballyfarnon Boyle Co Sligo

Breeder:

Sire: Lisnagre Elite (Et)
LGL

Sire Verified (SNP)

Dam: Creeva Lavinia
IE321200630300

Dam Verified (SNP)

Domino

Ballydownan Violet
(Et)

Pirate

Creeva Grace

Aimable

Anemone

Jupiter

Ballydownan Simone (Et)

Meillard Rj

Banquise

Doonally New

Carrowcollar Allana



Evaluation Date: Mar 2022 Next Evaluation Date: 24-May-2022

Star Rating (Within Charolais breed)	Economic Indexes	€uro value per progeny	Index Reliability	Star rating (across all beef breeds)
★★★★	Replacement	€81	49% (Average)	★★★
★★★★	Terminal	€134	51% (Average)	★★★★★

Calving Difficulty (births requiring considerable assistance; % 3 & 4)

When Mated With:	Value	Reliability
Beef cows Breed avg: 5.73%, All breeds avg: 3.92%	+4.9%	75% (High)
Beef heifers Breed avg: 10.84%, All breeds avg: 8.14%	Values and reliability for calving difficulty when mated with beef heifers are available from the animal search on www.icbf.com	

Star Rating (Within Charolais breed)	Key Replacement Profit Traits	Value	Reliability	Star rating (across all beef breeds)
Expected Progeny Performance				
★★★★	Docility (1-5 scale) Breed avg: 0.04, All breeds avg: 0.02	0.05 scale	47% (Average)	★★★★
★★★	Carcass weight (kg) Breed avg: 34.15kg, All breeds avg: 17.08kg	+34.7kg	47% (Average)	★★★★★
★★★★	Carcass conformation (1-15 scale) Breed avg: 1.9, All breeds avg: 1.44	+1.97 scale	47% (Average)	★★★★★

Expected Daughter Breeding Performance

	Daughter calving diff (% 3 & 4) Breed avg: 4.57%, All breeds avg: 5.32%	+4%	65%	
★★	Daughter Milk (kg) Breed avg: -3.52kg, All breeds avg: 2.49kg	-5kg	48% (Average)	★
★★★★	Daughter calving interval (days) Breed avg: -1.27days, All breeds avg: -0.89days	-1.99days	46% (Average)	★★★★

Additional Information:

Myostatin Results = Q204X = 0 F94L = 0

Linear composites	Value	Reliability
Muscle		
Skeletal		
Function		

Herd data quality index

N/A

Animal not scored.

Copyright, Irish Cattle Breeding Federation ICBF

This report has been prepared by ICBF in good faith on the basis of information provided to it. No representation or warranty expressed or implied is made or given by ICBF as to the accuracy, reliability, completeness of this Report. ICBF shall not be liable for any losses (whether direct or indirect), damages, costs or expenses whatsoever, incurred or arising from any use of or reliance on this Report or the information contained in it by any person.

Lot 21 WHITEPARK SEAMUS

ID: 372218642750720

Breed: Charolais

Sex: Male

DOB: 10-Mar-2021

Owner: Patrick Hillary - Whitepark Woodlawn Ballinasloe Co Galway

Breeder:

Sire: Bivouac
CH2218

Sire Verified (SNP)

Pinay

Uneperle

Impair
Mary

Hernani
Opaline

Dam: Whitepark Jessie
IE182053940496

Inverlochy Gurkha

Whitepark Finula

Balmyle Bollinger
Inverlochy Volga

Lyonsdemesne Tzar
Whitepark Alice

Evaluation Date: Mar 2022

Next Evaluation Date: 24-May-2022

Star Rating (Within Charolais breed)	Economic Indexes	€uro value per progeny	Index Reliability	Star rating (across all beef breeds)
★★★★★	Replacement	€127	29% (Low)	★★★★★
★★★★★	Terminal	€148	32% (Low)	★★★★★

Calving Difficulty (births requiring considerable assistance; % 3 & 4)

When Mated With:	Value	Reliability
Beef cows Breed avg: 5.73%, All breeds avg: 3.92%	+5.9%	35% (Low)
Beef heifers Breed avg: 10.84%, All breeds avg: 8.14%	Values and reliability for calving difficulty when mated with beef heifers are available from the animal search on www.icbf.com	

Star Rating (Within Charolais breed)	Key Replacement Profit Traits	Value	Reliability	Star rating (across all beef breeds)
Expected Progeny Performance				
★★★★★	Docility (1-5 scale) Breed avg: 0.04, All breeds avg: 0.02	0.07 scale	39% (Low)	★★★★★
★★★★★	Carcass weight (kg) Breed avg: 34.15kg, All breeds avg: 17.08kg	+41kg	35% (Low)	★★★★★
★★★★★	Carcass conformation (1-15 scale) Breed avg: 1.9, All breeds avg: 1.44	+1.95 scale	34% (Low)	★★★★★

Expected Daughter Breeding Performance

	Daughter calving diff (% 3 & 4) Breed avg: 4.57%, All breeds avg: 5.32%	+5%	25%	
★★★★★	Daughter Milk (kg) Breed avg: -3.52kg, All breeds avg: 2.49kg	-1.1kg	32% (Low)	★
★★★	Daughter calving interval (days) Breed avg: -1.27days, All breeds avg: -0.89days	-1.56days	21% (Low)	★★★★★

Additional Information:

Myostatin Results = Q204X = 1 F94L = 0

Linear composites	Value	Reliability
Muscle		
Skeletal		
Function		

Herd data quality index

N/A

Animal not scored.

Copyright, Irish Cattle Breeding Federation ICBF

This report has been prepared by ICBF in good faith on the basis of information provided to it. No representation or warranty expressed or implied is made or given by ICBF as to the accuracy, reliability, completeness of this Report. ICBF shall not be liable for any losses (whether direct or indirect), damages, costs or expenses whatsoever, incurred or arising from any use of or reliance on this Report or the information contained in it by any person.

Lot 22 TULLYVILLAGE SCOTT

ID: 372219297540598

Breed: Charolais

Sex: Male

DOB: 14-Mar-2021

Owner: William Flynn - Tullyvillage Newbridge Ballinasloe Co Galway

Breeder:

Sire: Cloughbrack Navarone
CH5169

Sire Verified (SNP)

Carrickbrack96 Hutch

Cloughbrack Jasmine

Dam: Tullyvillage Nancy
372219297570485

Dam Verified (SNP)

Fiston

Tullyvillage Gawn

Thrunton Bonjovi

Carrickbrack96 Bianca

Goldstar Echo

Cloughbrack Angelina

Tinor

Baronne

Dovea Alcazar

Tully Village Bawn



Evaluation Date: Mar 2022 Next Evaluation Date: 24-May-2022

Star Rating (Within Charolais breed)	Economic Indexes	€uro value per progeny	Index Reliability	Star rating (across all beef breeds)
★★★	Replacement	€74	43% (Average)	★★
★★★	Terminal	€129	46% (Average)	★★★★

Calving Difficulty (births requiring considerable assistance; % 3 & 4)

When Mated With:	Value	Reliability
Beef cows Breed avg: 5.73%, All breeds avg: 3.92%	+6.9%	74% (High)
Beef heifers Breed avg: 10.84%, All breeds avg: 8.14%	Values and reliability for calving difficulty when mated with beef heifers are available from the animal search on www.icbf.com	

Star Rating (Within Charolais breed)	Key Replacement Profit Traits	Value	Reliability	Star rating (across all beef breeds)
Expected Progeny Performance				
★★	Docility (1-5 scale) Breed avg: 0.04, All breeds avg: 0.02	0 scale	46% (Average)	★★★
★★★	Carcass weight (kg) Breed avg: 34.15kg, All breeds avg: 17.08kg	+34.1kg	43% (Average)	★★★★★
★★★★★	Carcass conformation (1-15 scale) Breed avg: 1.9, All breeds avg: 1.44	+2 scale	42% (Average)	★★★★★

Expected Daughter Breeding Performance

	Daughter calving diff (% 3 & 4) Breed avg: 4.57%, All breeds avg: 5.32%	+3%	56%	
★	Daughter Milk (kg) Breed avg: -3.52kg, All breeds avg: 2.49kg	-5.8kg	41% (Average)	★
★★★	Daughter calving interval (days) Breed avg: -1.27days, All breeds avg: -0.89days	-1.58days	38% (Low)	★★★★

Additional Information:

Myostatin Results = Q204X = 1 F94L = 0

Linear composites	Value	Reliability
Muscle		
Skeletal		
Function		

Herd data quality index

N/A

Animal not scored.

Copyright, Irish Cattle Breeding Federation ICBF

This report has been prepared by ICBF in good faith on the basis of information provided to it. No representation or warranty expressed or implied is made or given by ICBF as to the accuracy, reliability, completeness of this Report. ICBF shall not be liable for any losses (whether direct or indirect), damages, costs or expenses whatsoever, incurred or arising from any use of or reliance on this Report or the information contained in it by any person.

Lot 23 CARROWKEEL08 SHANE

ID: 372214166930621

Breed: Charolais

Sex: Male

DOB: 15-Mar-2021

Owner: Thomas Gormley - Carrowkeel Elphin Co Roscommon

Breeder:

Sire: Knockmoyle10 Loki Et
CH4159

Sire Verified (SNP)

Pirate

Ashleigh Cleo (Et)

Meillard Rj

Banquise

Doonally New

Ashleigh Pearl

Dam: Carrowkeel08 Orla
372214166930497

Dam Verified (SNP)

Carrowkeel08 Jerome Et

Carrowkeel08 Iona

Inverlochy Gurkha

Carrowkeel Camilla

Cavelands Fenian

Carrowkeel08 Fiona



Evaluation Date: Mar 2022 Next Evaluation Date: 24-May-2022

Star Rating (Within Charolais breed)	Economic Indexes	€uro value per progeny	Index Reliability	Star rating (across all beef breeds)
★★★★★	Replacement	€101	46% (Average)	★★★★★
★★★★★	Terminal	€165	49% (Average)	★★★★★

Calving Difficulty (births requiring considerable assistance; % 3 & 4)

When Mated With:	Value	Reliability
Beef cows Breed avg: 5.73%, All breeds avg: 3.92%	+6.9%	72% (High)
Beef heifers Breed avg: 10.84%, All breeds avg: 8.14%	Values and reliability for calving difficulty when mated with beef heifers are available from the animal search on www.icbf.com	

Star Rating (Within Charolais breed)	Key Replacement Profit Traits	Value	Reliability	Star rating (across all beef breeds)
Expected Progeny Performance				
★★★★★	Docility (1-5 scale) Breed avg: 0.04, All breeds avg: 0.02	0.1 scale	46% (Average)	★★★★★
★★★★★	Carcass weight (kg) Breed avg: 34.15kg, All breeds avg: 17.08kg	+40.8kg	46% (Average)	★★★★★
★★★★★	Carcass conformation (1-15 scale) Breed avg: 1.9, All breeds avg: 1.44	+2.25 scale	46% (Average)	★★★★★

Expected Daughter Breeding Performance

	Daughter calving diff (% 3 & 4) Breed avg: 4.57%, All breeds avg: 5.32%	+3.1%	58%	
★★★	Daughter Milk (kg) Breed avg: -3.52kg, All breeds avg: 2.49kg	-3kg	45% (Average)	★
★★	Daughter calving interval (days) Breed avg: -1.27days, All breeds avg: -0.89days	-0.49days	38% (Low)	★★★

Additional Information:

Myostatin Results = Q204X = 0 F94L = 1

Linear composites	Value	Reliability
Muscle		
Skeletal		
Function		

Herd data quality index

N/A

Animal not scored.

Copyright, Irish Cattle Breeding Federation ICBF

This report has been prepared by ICBF in good faith on the basis of information provided to it. No representation or warranty expressed or implied is made or given by ICBF as to the accuracy, reliability, completeness of this Report. ICBF shall not be liable for any losses (whether direct or indirect), damages, costs or expenses whatsoever, incurred or arising from any use of or reliance on this Report or the information contained in it by any person.

Lot 24 GLENREE SIMON ET

ID: 372214302880454

Breed: Charolais

Sex: Male

DOB: 23-Mar-2021

Owner: John Anthony O'Grady - Creggane Glenamaddy Co Galway

Breeder:

Sire: Anside Foreman
S1377

Sire Verified (SNP)

Balmyle Bollinger

Moyness Beauty

Dingle Hofmeister

Balmyle Tinsle

Fairway Valdieman

Moyness Parfait

Dam: Enniscrone Fiona Et
IE321455480165

Major

Creevykeel Petuna

Berlioz

Charmille

Jupiter

Castlemartin Ida

Evaluation Date: Mar 2022

Next Evaluation Date: 24-May-2022

Star Rating (Within Charolais breed)	Economic Indexes	€uro value per progeny	Index Reliability	Star rating (across all beef breeds)
--------------------------------------	------------------	------------------------	-------------------	--------------------------------------

★	Replacement	-€1	32% (Low)	★
---	--------------------	-----	-----------	---

★★★	Terminal	€118	37% (Low)	★★★★★
-----	-----------------	------	-----------	-------

Calving Difficulty (births requiring considerable assistance; % 3 & 4)

When Mated With:

Value

Reliability

Beef cows
Breed avg: 5.73%, All breeds avg: 3.92%

+7.3%

39% (Low)

Beef heifers
Breed avg: 10.84%, All breeds avg: 8.14%

Values and reliability for calving difficulty when mated with beef heifers are available from the animal search on www.icbf.com

Star Rating (Within Charolais breed)	Key Replacement Profit Traits	Value	Reliability	Star rating (across all beef breeds)
--------------------------------------	-------------------------------	-------	-------------	--------------------------------------

Expected Progeny Performance

★★★	Docility (1-5 scale) Breed avg: 0.04, All breeds avg: 0.02	0 scale	40% (Average)	★★★★★
-----	---	---------	---------------	-------

★★★★★	Carcass weight (kg) Breed avg: 34.15kg, All breeds avg: 17.08kg	+35.9kg	43% (Average)	★★★★★
-------	--	---------	---------------	-------

★★★★★	Carcass conformation (1-15 scale) Breed avg: 1.9, All breeds avg: 1.44	+2.06 scale	41% (Average)	★★★★★
-------	---	-------------	---------------	-------

Expected Daughter Breeding Performance

	Daughter calving diff (% 3 & 4) Breed avg: 4.57%, All breeds avg: 5.32%	+6.3%	27%	
--	--	-------	-----	--

★★★★★	Daughter Milk (kg) Breed avg: -3.52kg, All breeds avg: 2.49kg	-3.2kg	31% (Low)	★
-------	--	--------	-----------	---

★	Daughter calving interval (days) Breed avg: -1.27days, All breeds avg: -0.89days	+3.09days	23% (Low)	★
---	---	-----------	-----------	---

Additional Information:

Myostatin Results = Q204X = 0 F94L = 0

Linear composites Value Reliability

Muscle		
--------	--	--

Skeletal		
----------	--	--

Function		
----------	--	--

Herd data quality index

N/A

Animal not scored.

Copyright, Irish Cattle Breeding Federation ICBF

This report has been prepared by ICBF in good faith on the basis of information provided to it. No representation or warranty expressed or implied is made or given by ICBF as to the accuracy, reliability, completeness of this Report. ICBF shall not be liable for any losses (whether direct or indirect), damages, costs or expenses whatsoever, incurred or arising from any use of or reliance on this Report or the information contained in it by any person.

Lot 25 PERENNIAL SAM

ID: 372226470140151

Breed: Charolais

Sex: Male

DOB: 25-Mar-2021

Owner: Nicky Byrne - Clare Oughterard Co. Galway

Breeder:

Sire: Culkenny Murry
CH4562

Sire Verified (SNP)

Tombapik

Culkenny Gracie

Dam: Weststar Gael
IE181296030145

Dam Verified (SNP)

Bova Sylvain

Weststar Cheryl

Jumper

Lavande

Pinay

Culkenny Dolores

Oriental

Jacobine

Vera Cruz

Gurtavalla Unprincess



Evaluation Date: Mar 2022 Next Evaluation Date: 24-May-2022

Star Rating (Within Charolais breed)	Economic Indexes	€uro value per progeny	Index Reliability	Star rating (across all beef breeds)
★★★	Replacement	€66	44% (Average)	★★
★★★★★	Terminal	€136	48% (Average)	★★★★★

Calving Difficulty (births requiring considerable assistance; % 3 & 4)

When Mated With:	Value	Reliability
Beef cows Breed avg: 5.73%, All breeds avg: 3.92%	+4%	75% (High)
Beef heifers Breed avg: 10.84%, All breeds avg: 8.14%	Values and reliability for calving difficulty when mated with beef heifers are available from the animal search on www.icbf.com	

Star Rating (Within Charolais breed)	Key Replacement Profit Traits	Value	Reliability	Star rating (across all beef breeds)
Expected Progeny Performance				
★★★★★	Docility (1-5 scale) Breed avg: 0.04, All breeds avg: 0.02	0.06 scale	46% (Average)	★★★★★
★★★	Carcass weight (kg) Breed avg: 34.15kg, All breeds avg: 17.08kg	+35.4kg	45% (Average)	★★★★★
★	Carcass conformation (1-15 scale) Breed avg: 1.9, All breeds avg: 1.44	+1.71 scale	44% (Average)	★★★★

Expected Daughter Breeding Performance

	Daughter calving diff (% 3 & 4) Breed avg: 4.57%, All breeds avg: 5.32%	+5.2%	57%	
★★★★★	Daughter Milk (kg) Breed avg: -3.52kg, All breeds avg: 2.49kg	+0.3kg	41% (Average)	★★
★	Daughter calving interval (days) Breed avg: -1.27days, All breeds avg: -0.89days	+0.81days	38% (Low)	★★

Additional Information:

Myostatin Results = Q204X = 0 F94L = 0

Linear composites	Value	Reliability
Muscle		
Skeletal		
Function		

Herd data quality index

N/A

Animal not scored.

Copyright, Irish Cattle Breeding Federation ICBF

This report has been prepared by ICBF in good faith on the basis of information provided to it. No representation or warranty expressed or implied is made or given by ICBF as to the accuracy, reliability, completeness of this Report. ICBF shall not be liable for any losses (whether direct or indirect), damages, costs or expenses whatsoever, incurred or arising from any use of or reliance on this Report or the information contained in it by any person.

Lot 26 GLENREE SANTIAGO ET

ID: 372214302890455

Breed: Charolais

Sex: Male

DOB: 31-Mar-2021

Owner: John Anthony O'Grady - Creggane Glenamaddy Co Galway

Breeder:

Sire: Oldstone Egbert
S124

Brampton Banker

Brampton Ulysse

Brampton Poppy

Oldstone Ursula

Divity Richelieu

Annacloy Nancy

Dam: 3883 Glenree Orlane (00f)
FR4298101098

Impeccable

Depute

Salerne

Chenille

Verdict

Toupie

Evaluation Date: Mar 2022 Next Evaluation Date: 24-May-2022

Star Rating (Within Charolais breed)	Economic Indexes	€uro value per progeny	Index Reliability	Star rating (across all beef breeds)
--------------------------------------	------------------	------------------------	-------------------	--------------------------------------

★	Replacement	€29	32% (Low)	★
---	--------------------	------------	---------------------	---

★★★	Terminal	€114	33% (Low)	★★★★★
-----	-----------------	-------------	---------------------	-------

Calving Difficulty (births requiring considerable assistance; % 3 & 4)

When Mated With:

Value

Reliability

Beef cows
Breed avg: 5.73%, All breeds avg: 3.92%

+8.6%

36%
(Low)

Beef heifers
Breed avg: 10.84%, All breeds avg: 8.14%

Values and reliability for calving difficulty when mated with beef heifers are available from the animal search on www.icbf.com

Star Rating (Within Charolais breed)	Key Replacement Profit Traits	Value	Reliability	Star rating (across all beef breeds)
--------------------------------------	-------------------------------	-------	-------------	--------------------------------------

Expected Progeny Performance

★★★	Docility (1-5 scale) Breed avg: 0.04, All breeds avg: 0.02	0.01 scale	36% (Low)	★★★★★
-----	---	---------------	--------------	-------

★★★★★	Carcass weight (kg) Breed avg: 34.15kg, All breeds avg: 17.08kg	+39.3kg	39% (Low)	★★★★★
-------	--	---------	--------------	-------

★★★★	Carcass conformation (1-15 scale) Breed avg: 1.9, All breeds avg: 1.44	+1.87 scale	38% (Low)	★★★★★
------	---	----------------	--------------	-------

Expected Daughter Breeding Performance

	Daughter calving diff (% 3 & 4) Breed avg: 4.57%, All breeds avg: 5.32%	+5.3%	28%	
--	--	-------	-----	--

★★★★★	Daughter Milk (kg) Breed avg: -3.52kg, All breeds avg: 2.49kg	+0.4kg	36% (Low)	★★★
-------	--	--------	--------------	-----

★	Daughter calving interval (days) Breed avg: -1.27days, All breeds avg: -0.89days	+0.59days	25% (Low)	★★
---	---	-----------	--------------	----

Additional Information:

Myostatin Results = Q204X = 0 F94L = 0

Linear composites	Value	Reliability
-------------------	-------	-------------

Muscle		
--------	--	--

Skeletal		
----------	--	--

Function		
----------	--	--

Herd data quality index

N/A

Animal not scored.

Copyright, Irish Cattle Breeding Federation ICBF

This report has been prepared by ICBF in good faith on the basis of information provided to it. No representation or warranty expressed or implied is made or given by ICBF as to the accuracy, reliability, completeness of this Report. ICBF shall not be liable for any losses (whether direct or indirect), damages, costs or expenses whatsoever, incurred or arising from any use of or reliance on this Report or the information contained in it by any person.

Lot 27 PERENNIAL SCAN

ID: 372226470130159

Breed: Charolais

Sex: Male

DOB: 31-Mar-2021

Owner: Nicky Byrne - Clare Oughterard Co. Galway

Breeder:

Sire: Culkenny Murry
CH4562

Sire Verified (SNP)

Tombapik

Culkenny Gracie

Dam: Weststar Honey
IE181296040154

Dam Verified (SNP)

Enfield Plexus

Weststar Cheryl

Jumper

Lavande

Pinay

Culkenny Dolores

Domino

Chloe

Vera Cruz

Gurtavalla Unprincess



Evaluation Date: Mar 2022 Next Evaluation Date: 24-May-2022

Star Rating (Within Charolais breed)	Economic Indexes	€uro value per progeny	Index Reliability	Star rating (across all beef breeds)
★★★★	Replacement	€93	44% (Average)	★★★
★★★★★★	Terminal	€148	48% (Average)	★★★★★★

Calving Difficulty (births requiring considerable assistance; % 3 & 4)

When Mated With:	Value	Reliability
Beef cows Breed avg: 5.73%, All breeds avg: 3.92%	+2.3%	75% (High)
Beef heifers Breed avg: 10.84%, All breeds avg: 8.14%	Values and reliability for calving difficulty when mated with beef heifers are available from the animal search on www.icbf.com	

Star Rating (Within Charolais breed)	Key Replacement Profit Traits	Value	Reliability	Star rating (across all beef breeds)
Expected Progeny Performance				
★★	Docility (1-5 scale) Breed avg: 0.04, All breeds avg: 0.02	0.01 scale	47% (Average)	★★★
★★★★	Carcass weight (kg) Breed avg: 34.15kg, All breeds avg: 17.08kg	+35.7kg	45% (Average)	★★★★★★
★★★	Carcass conformation (1-15 scale) Breed avg: 1.9, All breeds avg: 1.44	+1.9 scale	44% (Average)	★★★★★★

Expected Daughter Breeding Performance

	Daughter calving diff (% 3 & 4) Breed avg: 4.57%, All breeds avg: 5.32%	+4.6%	57%	
★★★★★★	Daughter Milk (kg) Breed avg: -3.52kg, All breeds avg: 2.49kg	+1.7kg	42% (Average)	★★★
★	Daughter calving interval (days) Breed avg: -1.27days, All breeds avg: -0.89days	+1.1days	38% (Low)	★

Additional Information:

Myostatin Results = Q204X = 0 F94L = 0

Linear composites	Value	Reliability
Muscle		
Skeletal		
Function		

Herd data quality index

N/A

Animal not scored.

Copyright, Irish Cattle Breeding Federation ICBF

This report has been prepared by ICBF in good faith on the basis of information provided to it. No representation or warranty expressed or implied is made or given by ICBF as to the accuracy, reliability, completeness of this Report. ICBF shall not be liable for any losses (whether direct or indirect), damages, costs or expenses whatsoever, incurred or arising from any use of or reliance on this Report or the information contained in it by any person.

Lot 28 PERENNIAL SPECTER

ID: 372226470160161

Breed: Charolais

Sex: Male

DOB: 02-Apr-2021

Owner: Nicky Byrne - Clare Oughterard Co. Galway

Breeder:

Sire: Culkenny Murry
CH4562

Sire Verified (SNP)

Tombapik

Culkenny Gracie

Dam: Perennial Lady Clare
IE182800820004

Dam Verified (SNP)

Blelack Digger

Weststar Cheryl

Jumper

Lavande

Pinay

Culkenny Dolores

Balthayock Adonis

Galcantray Abbey

Vera Cruz

Gurtavalla Unprincess



Evaluation Date: Mar 2022 Next Evaluation Date: 24-May-2022

Star Rating (Within Charolais breed)	Economic Indexes	€uro value per progeny	Index Reliability	Star rating (across all beef breeds)
★★★★★	Replacement	€124	42% (Average)	★★★★★
★★★★	Terminal	€140	47% (Average)	★★★★★

Calving Difficulty (births requiring considerable assistance; % 3 & 4)

When Mated With:	Value	Reliability
Beef cows Breed avg: 5.73%, All breeds avg: 3.92%	+3.8%	72% (High)
Beef heifers Breed avg: 10.84%, All breeds avg: 8.14%	Values and reliability for calving difficulty when mated with beef heifers are available from the animal search on www.icbf.com	

Star Rating (Within Charolais breed)	Key Replacement Profit Traits	Value	Reliability	Star rating (across all beef breeds)
Expected Progeny Performance				
★★★★★	Docility (1-5 scale) Breed avg: 0.04, All breeds avg: 0.02	0.11 scale	47% (Average)	★★★★★
★★★	Carcass weight (kg) Breed avg: 34.15kg, All breeds avg: 17.08kg	+35.1kg	44% (Average)	★★★★★
★★★	Carcass conformation (1-15 scale) Breed avg: 1.9, All breeds avg: 1.44	+1.85 scale	43% (Average)	★★★★★

Expected Daughter Breeding Performance				
	Daughter calving diff (% 3 & 4) Breed avg: 4.57%, All breeds avg: 5.32%	+4.3%	55%	
★★★★★	Daughter Milk (kg) Breed avg: -3.52kg, All breeds avg: 2.49kg	+3.6kg	40% (Average)	★★★★★
★★	Daughter calving interval (days) Breed avg: -1.27days, All breeds avg: -0.89days	-0.19days	37% (Low)	★★

Additional Information:

Myostatin Results = Q204X = 0 F94L = 1

Linear composites	Value	Reliability
Muscle		
Skeletal		
Function		

Herd data quality index

N/A

Animal not scored.

Copyright, Irish Cattle Breeding Federation ICBF

This report has been prepared by ICBF in good faith on the basis of information provided to it. No representation or warranty expressed or implied is made or given by ICBF as to the accuracy, reliability, completeness of this Report. ICBF shall not be liable for any losses (whether direct or indirect), damages, costs or expenses whatsoever, incurred or arising from any use of or reliance on this Report or the information contained in it by any person.

Lot 29 CARROWKEEL08 SPONGEBOB

ID: 372214166990627

Breed: Charolais

Sex: Male

DOB: 18-Apr-2021

Owner: Thomas Gormley - Carrowkeel Elphin Co Roscommon

Breeder:

Sire: Crossmolina Jupiter
CH2161

Sire Verified (SNP)

Prime Roberto

Crossmolina Bertie

Indurain

Prime Noelle

Doonally New

Crossmolina Stephnie

Dam: Carrowkeel08 Holly
IE311412340256

Dam Verified (SNP)

Fury Action

Carrowkeel Tina

Domino

Fury Treasure

Doonally Olmeto

Carrowkeel Paula



Evaluation Date: Mar 2022 Next Evaluation Date: 24-May-2022

Star Rating (Within Charolais breed)	Economic Indexes	€uro value per progeny	Index Reliability	Star rating (across all beef breeds)
--------------------------------------	------------------	------------------------	-------------------	--------------------------------------

★	Replacement	€0	47% (Average)	★
---	--------------------	----	---------------	---

★★★	Terminal	€122	50% (Average)	★★★★★
-----	-----------------	------	---------------	-------

Calving Difficulty (births requiring considerable assistance; % 3 & 4)

When Mated With:	Value	Reliability
------------------	-------	-------------

Beef cows Breed avg: 5.73%, All breeds avg: 3.92%	+8.8%	76% (High)
---	--------------	-------------------

Beef heifers Breed avg: 10.84%, All breeds avg: 8.14%	Values and reliability for calving difficulty when mated with beef heifers are available from the animal search on www.icbf.com	
---	---	--

Star Rating (Within Charolais breed)	Key Replacement Profit Traits	Value	Reliability	Star rating (across all beef breeds)
--------------------------------------	-------------------------------	-------	-------------	--------------------------------------

Expected Progeny Performance

★★★★★★	Docility (1-5 scale) Breed avg: 0.04, All breeds avg: 0.02	0.09 scale	48% (Average)	★★★★★★
--------	--	------------	---------------	--------

★★★★	Carcass weight (kg) Breed avg: 34.15kg, All breeds avg: 17.08kg	+34.8kg	47% (Average)	★★★★★★
------	---	---------	---------------	--------

★★★★	Carcass conformation (1-15 scale) Breed avg: 1.9, All breeds avg: 1.44	+2.06 scale	47% (Average)	★★★★★★
------	--	-------------	---------------	--------

Expected Daughter Breeding Performance

	Daughter calving diff (% 3 & 4) Breed avg: 4.57%, All breeds avg: 5.32%	+4.8%	60%	
--	---	-------	-----	--

★	Daughter Milk (kg) Breed avg: -3.52kg, All breeds avg: 2.49kg	-7.5kg	47% (Average)	★
---	---	--------	---------------	---

★	Daughter calving interval (days) Breed avg: -1.27days, All breeds avg: -0.89days	+0.96days	40% (Average)	★★
---	--	-----------	---------------	----

Additional Information:

Myostatin Results = Q204X = 0 F94L = 0

Linear composites	Value	Reliability
-------------------	-------	-------------

Muscle		
---------------	--	--

Skeletal		
-----------------	--	--

Function		
-----------------	--	--

Herd data quality index

N/A

Animal not scored.

Copyright, Irish Cattle Breeding Federation ICBF

This report has been prepared by ICBF in good faith on the basis of information provided to it. No representation or warranty expressed or implied is made or given by ICBF as to the accuracy, reliability, completeness of this Report. ICBF shall not be liable for any losses (whether direct or indirect), damages, costs or expenses whatsoever, incurred or arising from any use of or reliance on this Report or the information contained in it by any person.

This page is intentionally left blank