

**Lot****Vendor**

52, 53, 68

John Bambrick - Baurnafea Castlewarren Co Kilkenny

78, 122

Basil Bothwell - Dereskit Killeshandra Co Cavan

81, 121

John Boyd Jnr - Woodbrook Carrick On Shannon Co Roscommon

13

Padraig Butler - Carrownagheragh Elphin Co Roscommon

55

John J Byrne - Cronebeg Aughrim Co Wicklow

31, 57

Vincent Callaghan - Tullinacurra Swinford Co Mayo

61

Ms. Maria Calvey - Knappabeg Westport Co Mayo

48, 120

Joe Clancy - Gortreevagh Oughterard Co Galway

74, 77, 87

Kenneth Clarke - Ballyfinan Ardnacrusha Co Clare

47

James Cogavin - Suckfield Ballinasloe Co Roscommon

14

Thomas Connor - Derrylough Kenagh Co Longford

88

Ciaran Daly - Tawnytallan Tullaghan Leitrim Co Leitrim

75

Eddie Daly - Clonmahon Summerhill Co Meath

9

David Erskine - Crosses Monaghan Co Monaghan

97

Killian Farrell - Rathgallen Golden Cashel Co Tipperary

118

Thomas & Eamon Flanagan - Derrylamogue Rosenallis Co Laois

41, 82

Mr John Fleury - Coagh Killyon Birr Co Offaly



Lot	Vendor
7	William Flynn - Tullyvillage Newbridge Ballinasloe Co Galway
83	Mr James Foudy - Kylea Inagh Co Clare
2	John Paul Furlong - Forrastalstown Clonroche Enniscorthy Co Wexford
110, 111	Jim Geoghegan - Lisnagree Streamstown Mullingar Co Westmeath
94	Harold Given - Drimitten Loughros Point Ardara Co Donegal
11	Finbarr Gleeson - Ballineadig Farran Co Cork
8, 42	Conor Patrick Glynn - Carrowkeel West Inagh Co Clare
56, 69	Michael Green - Dromore Feakle Co Clare
105	Richard Hackett - Coolistigue Clonlara Co Clare
32, 34, 35	Charles Harkin Jnr - Shroughan Falcarragh Co Donegal
36	Darragh Healy - Rahaly Ardahan Co Galway
39	Brendan Hearty - Carrickedmond Kilcurry Dundalk Co Louth
24	Jamie Heffernan - Tobergal Ferns Enniscorthy Co. Wexford
89	Martin Hughes - Pottereagh Cootehill Co Cavan
66	Patrick Hughes - Pottlereagh Cootehill Co Cavan
5	Mr Brendan Hughes - Carnacon Ballyglass Claremorris Co Mayo
16	Michael Kavanagh - Brownshill Carlow Co Carlow



Lot	Vendor
1, 50	Val Keane - Mohedian Croghan Boyle Co Roscommon
63	Mattie Kelly - Cloughbrack Newbridge Ballinasloe Co Galway
43, 49	Michael Kiernan - Augharan Carrigallen Po Via Cavan Co Leitrim
119	Alan King - The Pike Ballingarry Roscrea Co Tipperary
114	Joseph Lowry - Tinnamuck West Moate Co Westmeath
62	David Magee - Cornacrum Ardlougher Ballyconnell Co Cavan
76	Edwin Mc Hugh - Gortnabrade Carrigart Co Donegal
4	Vincent Mc Brien - Camber Corriga Co Leitrim
29, 84, 85	Seamus Mc Cann - Oberstown Lusk Co Dublin
67, 117	Christopher Mccarthy - Martinstown Crookedwood Mullingar Co Westmeath
20, 21, 22, 26	Patrick Mc Clean - Roughan Newtowncunningham Lifford Co Donegal
38, 44, 90, 93, 96	John G Mcdermott - Falmore Gleneely Innishowen Co Donegal
71	Noel Mc Goldrick - Cloonohill Drumlish Co Longford
30	Louis Mcgonagle - Leiter Culdaff Lifford Co Donegal
3	Eoin Mcgovern - Kilmore Fivemilebourne Via Sligo Co. Leitrim
19, 23	Stephen Mcgrenaghan - Rinboy Kindrum Letterkenny Co Donegal
72, 115, 116	Tommy Mclaughlin - Ballygorman Malinhead Lifford Co Donegal

**Lot****Vendor**

103	John McMahon - Emlagh Kilfenora Co Clare
51, 70	Adrian Morris - Main St Elphin Co Roscommon
10	Gerard A Mulligan - Rooskeynamona Mohill Co Leitrim
91	John Murray - Ballyvoneen Enfield Co Meath
100, 101	Conor Melvin Mvb - Ashbury Hse Kilmartin Lane Hollystown Dublin 15
60, 108	Richard Nerney - Windmill Road Elphin Co Roscommon
17	Kate Norris - River House Moville Co Donegal
15	John Anthony O'Grady - Creggane Glenamaddy Co Galway
80	Patrick J O'Grady - Fallduff Louisburgh Co Mayo
25	Finian O'Neill - Adamstown Castletown-Geo Mullingar Co Westmeath
109	Thomas O'Rourke - Hillcrest Killoneen Daingean Co Offaly
6	Michael Oates - Kilvoy Mantua Castlerea Co Roscommon
27	Michael & Anthony Owens - Crutt Clogh Castlecomer Co Kilkenny
79, 86	Nigel Peavoy - Monnagh Coolrain Portlaoise Co Laois
104	George Price - Willowfield Road Ballinamore Co Leitrim
45	Olivia Purcell - Pluckstown Athboy Co. Meath
113	Michael J Quin - Clenagh Newmarket On Fergus Co Clare

**Lot****Vendor**

106, 107

Eamonn Quinlivan - Liscullane Tulla Co Clare

58

Barry Quinn - Clenagh Newmarket-On-Fergus Co Clare

12, 18, 40

Louise Quinn - Ballymoran House Edenderry Co Offaly

65, 73

Michael Reynolds - Bunnymore Eslin Carrick On Shannon Co Leitrim

54, 59, 64

Matt Ryan - Clonismullen Drom Borrisoleigh Thurles Co Tipperary

95, 98, 99, 102, 123

Martin Ryan - Copperfield House Cabra Thurles Co Tipperary

92

William Scanlon - Furmoyle Carrowniskey Westport Co Mayo

112

Michael Stephens - Ballinderry Cummer Tuam Co Galway

37

Andrew Joseph Walker - Ballyloughan Bruckless Donegal Po Co Donegal

33

Thomas White - Sunnybrow Upper Ballymakellett Ravensdale Dundalk Co Louth

28, 46

Alan Wood - Cloonamine House Crossmolina Co Mayo



Lot

Vendor



Lot

Vendor



Lot

Vendor



Lot

Vendor



Lot

Vendor



Lot

Vendor



Lot

Vendor

Lot 1 MOHEEDIAN SAILOR

ID: 372226345260107

Breed: Charolais

Sex: Male

DOB: 05-Mar-2021

Owner: Val Keane - Mohedian Croghan Boyle Co Roscommon

Breeder:

Sire: Bud Orpheus
CH5932

Sire Verified (SNP)

Dam: Mohedian Henrietta
IE311438120631

Doonally New

Western Icon

Prime Roberto

Mohedian Cliona (Et)

Hermes

Intruse

Pirate

Western Emily 1

Indurain

Prime Noelle

Baurnafea Ali Baba

Mohedian Adele



Evaluation Date: Oct 2022 Next Evaluation Date: 22-Nov-2022

Star Rating (Within Charolais breed)	Economic Indexes	€uro value per progeny	Index Reliability	Star rating (across all beef breeds)
★★	Replacement	€58	44% (Average)	★
★★★★★★	Terminal	€173	48% (Average)	★★★★★★

Calving Difficulty (births requiring considerable assistance; % 3 & 4)

When Mated With:	Value	Reliability
Beef cows Breed avg: 5.68%, All breeds avg: 3.91%	+6.6%	77% (High)
Beef heifers Breed avg: 10.8%, All breeds avg: 8.2%	Values and reliability for calving difficulty when mated with beef heifers are available from the animal search on www.icbf.com	

Star Rating (Within Charolais breed)	Key Replacement Profit Traits	Value	Reliability	Star rating (across all beef breeds)
Expected Progeny Performance				
★★★★★★	Docility (1-5 scale) Breed avg: 0.04, All breeds avg: 0.02	0.11 scale	45% (Average)	★★★★★★
★★★★★★	Carcass weight (kg) Breed avg: 34.35kg, All breeds avg: 17.18kg	+44.6kg	44% (Average)	★★★★★★
★★★★★★	Carcass conformation (1-15 scale) Breed avg: 1.9, All breeds avg: 1.45	+2.17 scale	43% (Average)	★★★★★★

Expected Daughter Breeding Performance

	Daughter calving diff (% 3 & 4) Breed avg: 4.54%, All breeds avg: 5.33%	+4.3%	60%	
★	Daughter Milk (kg) Breed avg: -3.53kg, All breeds avg: 2.49kg	-5.7kg	39% (Low)	★
★	Daughter calving interval (days) Breed avg: -1.36days, All breeds avg: -0.87days	+3.01days	39% (Low)	★

Additional Information:

Myostatin Results = Q204X = 0 F94L = 1

Linear composites	Value	Reliability
Muscle		
Skeletal		
Function		

Herd data quality index

N/A

Animal not scored.

Copyright, Irish Cattle Breeding Federation ICBF

This report has been prepared by ICBF in good faith on the basis of information provided to it. No representation or warranty expressed or implied is made or given by ICBF as to the accuracy, reliability, completeness of this Report. ICBF shall not be liable for any losses (whether direct or indirect), damages, costs or expenses whatsoever, incurred or arising from any use of or reliance on this Report or the information contained in it by any person.

Lot 2 CLOUGHBAWN SALAH

ID: 372224483941377

Breed: Charolais

Sex: Male

DOB: 05-Mar-2021

Owner: John Paul Furlong - Forrastalstown Clonroche Enniscorthy Co Wexford

Breeder:

Sire: Fiston
FSZ

Sire Verified (SNP)

Tinor

Baronne

Laurel

Odette

Populaire

Tristesse

Dam: Cloughbawn Owl
372224483951122

Dam Verified (SNP)

Pirate

Millstream Jane

Meillard Rj

Banquise

Dereskit Casimir (Et)

Millstream Bonnie

Evaluation Date: Oct 2022 Next Evaluation Date: 22-Nov-2022

Star Rating (Within Charolais breed)	Economic Indexes	€uro value per progeny	Index Reliability	Star rating (across all beef breeds)
★★★★	Replacement	€90	35% (Low)	★★★
★★★★★★	Terminal	€148	35% (Low)	★★★★★★

Calving Difficulty (births requiring considerable assistance; % 3 & 4)

When Mated With:	Value	Reliability
Beef cows Breed avg: 5.68%, All breeds avg: 3.91%	+5.9%	30% (Low)
Beef heifers Breed avg: 10.8%, All breeds avg: 8.2%	Values and reliability for calving difficulty when mated with beef heifers are available from the animal search on www.icbf.com	

Star Rating (Within Charolais breed)	Key Replacement Profit Traits	Value	Reliability	Star rating (across all beef breeds)
Expected Progeny Performance				
★★★★	Docility (1-5 scale) Breed avg: 0.04, All breeds avg: 0.02	0.05 scale	38% (Low)	★★★★
★★★★	Carcass weight (kg) Breed avg: 34.35kg, All breeds avg: 17.18kg	+36.9kg	37% (Low)	★★★★★★
★★★★★★	Carcass conformation (1-15 scale) Breed avg: 1.9, All breeds avg: 1.45	+2.15 scale	37% (Low)	★★★★★★

Expected Daughter Breeding Performance

	Daughter calving diff (% 3 & 4) Breed avg: 4.54%, All breeds avg: 5.33%	+4.6%	29%	
★★★	Daughter Milk (kg) Breed avg: -3.53kg, All breeds avg: 2.49kg	-3.5kg	38% (Low)	★
★★★★	Daughter calving interval (days) Breed avg: -1.36days, All breeds avg: -0.87days	-2.41days	36% (Low)	★★★★

Additional Information:

Myostatin Results = Q204X = 1 F94L = 1

Linear composites	Value	Reliability
Muscle		
Skeletal		
Function		

Herd data quality index

N/A

Animal not scored.

Copyright, Irish Cattle Breeding Federation ICBF

This report has been prepared by ICBF in good faith on the basis of information provided to it. No representation or warranty expressed or implied is made or given by ICBF as to the accuracy, reliability, completeness of this Report. ICBF shall not be liable for any losses (whether direct or indirect), damages, costs or expenses whatsoever, incurred or arising from any use of or reliance on this Report or the information contained in it by any person.

Lot 3 CROSSANE4 SUPREME

ID: 372226284580072

Breed: Charolais

Sex: Male

DOB: 05-Mar-2021

Owner: Eoin Mcgovern - Kilmore Fivemilebourne Via Sligo Co. Leitrim

Breeder:

Sire: Doonally New
CF52

Sire Verified (SNP)

Hermes

Intruse

Uranium

Athena

Campagnard

Dynamo

Dam: Portnason Hermione
IE161579920460

Dam Verified (SNP)

Thrunton Bonjovi

Portnason Elke

Solwayfirth Union

Thrunton Odaisy

Pirate

Portnason Astra



Evaluation Date: Oct 2022 Next Evaluation Date: 22-Nov-2022

Star Rating (Within Charolais breed)	Economic Indexes	€uro value per progeny	Index Reliability	Star rating (across all beef breeds)
--------------------------------------	------------------	------------------------	-------------------	--------------------------------------

★	Replacement	€14	49% (Average)	★
★★★★★★	Terminal	€153	51% (Average)	★★★★★★

Calving Difficulty (births requiring considerable assistance; % 3 & 4)

When Mated With:	Value	Reliability
Beef cows Breed avg: 5.68%, All breeds avg: 3.91%	+8.9%	75% (High)
Beef heifers Breed avg: 10.8%, All breeds avg: 8.2%	Values and reliability for calving difficulty when mated with beef heifers are available from the animal search on www.icbf.com	

Star Rating (Within Charolais breed)	Key Replacement Profit Traits	Value	Reliability	Star rating (across all beef breeds)
--------------------------------------	-------------------------------	-------	-------------	--------------------------------------

Expected Progeny Performance				
★★★	Docility (1-5 scale) Breed avg: 0.04, All breeds avg: 0.02	0.04 scale	48% (Average)	★★★★
★★★★★★	Carcass weight (kg) Breed avg: 34.35kg, All breeds avg: 17.18kg	+39.3kg	47% (Average)	★★★★★★
★★★★★★	Carcass conformation (1-15 scale) Breed avg: 1.9, All breeds avg: 1.45	+2.13 scale	46% (Average)	★★★★★★

Expected Daughter Breeding Performance

	Daughter calving diff (% 3 & 4) Breed avg: 4.54%, All breeds avg: 5.33%	+4.1%	66%	
★	Daughter Milk (kg) Breed avg: -3.53kg, All breeds avg: 2.49kg	-7.4kg	48% (Average)	★
★	Daughter calving interval (days) Breed avg: -1.36days, All breeds avg: -0.87days	+2.59days	46% (Average)	★

Additional Information:

Myostatin Results = Q204X = 1 F94L = 1

Linear composites	Value	Reliability
Muscle		
Skeletal		
Function		

Herd data quality index

N/A

Animal not scored.

Copyright, Irish Cattle Breeding Federation ICBF

This report has been prepared by ICBF in good faith on the basis of information provided to it. No representation or warranty expressed or implied is made or given by ICBF as to the accuracy, reliability, completeness of this Report. ICBF shall not be liable for any losses (whether direct or indirect), damages, costs or expenses whatsoever, incurred or arising from any use of or reliance on this Report or the information contained in it by any person.

Lot 4 CAMBER SEIGE

ID: 372222188070504

Breed: Charolais

Sex: Male

DOB: 05-Mar-2021

Owner: Vincent Mc Brien - Camber Corriga Co Leitrim

Breeder:

Sire: Lyonsdemesne Pat
S1120

Sire Verified (SNP)

Jupiter

Kilboy (Imp '91f)
Generation

Lyonsdemesne Tzar

Medina Acrobat

Erudit

Colombe

Cracmapoul

Coquette 5887112282

Domino

Kilboy Frivole (Imp 91f)

Doonally Olmeto

Quarryfield Rebecca

Evaluation Date: Oct 2022

Next Evaluation Date: 22-Nov-2022

Star Rating (Within Charolais breed)	Economic Indexes	€uro value per progeny	Index Reliability	Star rating (across all beef breeds)
--------------------------------------	------------------	------------------------	-------------------	--------------------------------------

★★★

Replacement

€67

32%
(Low)

★★

★★★

Terminal

€126

30%
(Low)

★★★★

Calving Difficulty (births requiring considerable assistance; % 3 & 4)

When Mated With:

Value

Reliability

Beef cows
Breed avg: 5.68%, All breeds avg: 3.91%

+4.5%

39%
(Low)

Beef heifers
Breed avg: 10.8%, All breeds avg: 8.2%

Values and reliability for calving difficulty when mated with beef heifers are available from the animal search on www.icbf.com

Star Rating (Within Charolais breed)

Key Replacement Profit Traits

Value

Reliability

Star rating (across all beef breeds)

Expected Progeny Performance

★★★★★

Docility (1-5 scale)
Breed avg: 0.04, All breeds avg: 0.02

0.05
scale

40%
(Average)

★★★★★

★★

Carcass weight (kg)
Breed avg: 34.35kg, All breeds avg: 17.18kg

+30.7kg

33%
(Low)

★★★★★

★★★★★

Carcass conformation (1-15 scale)
Breed avg: 1.9, All breeds avg: 1.45

+1.97
scale

31%
(Low)

★★★★★

Expected Daughter Breeding Performance

Daughter calving diff (% 3 & 4)
Breed avg: 4.54%, All breeds avg: 5.33%

+3.9%

25%

★★★★★

Daughter Milk (kg)
Breed avg: -3.53kg, All breeds avg: 2.49kg

-2.8kg

32%
(Low)

★

★★★

Daughter calving interval (days)
Breed avg: -1.36days, All breeds avg: -0.87days

-1.15days

32%
(Low)

★★★

Additional Information:

Myostatin Results = Q204X = 0 F94L = 1

Linear composites Value Reliability

Muscle

Skeletal

Function

Herd data quality index

N/A

Animal not scored.

Copyright, Irish Cattle Breeding Federation ICBF

This report has been prepared by ICBF in good faith on the basis of information provided to it. No representation or warranty expressed or implied is made or given by ICBF as to the accuracy, reliability, completeness of this Report. ICBF shall not be liable for any losses (whether direct or indirect), damages, costs or expenses whatsoever, incurred or arising from any use of or reliance on this Report or the information contained in it by any person.

Lot 5 CARNACON STAR

ID: 372222287450110

Breed: Charolais

Sex: Male

DOB: 14-Mar-2021

Owner: Mr Brendan Hughes - Carnacon Ballyglass Claremorris Co Mayo

Breeder:

Sire: Knockmoyle10 Loki Et
CH4159

Sire Verified (SNP)

Pirate

Ashleigh Cleo (Et)

Meillard Rj

Banquise

Doonally New

Ashleigh Pearl

Dam: Carnacon Elizabeth
IE271274950062

Limkiln Bosco

Copper Pearl

Doonally New

Limkiln Sarah

Doonally Donald

Rhans Madam

Evaluation Date: Oct 2022 Next Evaluation Date: 22-Nov-2022

Star Rating (Within Charolais breed)	Economic Indexes	€uro value per progeny	Index Reliability	Star rating (across all beef breeds)
--------------------------------------	------------------	------------------------	-------------------	--------------------------------------

★	Replacement	€35	31% (Low)	★
---	--------------------	------------	---------------------	---

★★★	Terminal	€126	35% (Low)	★★★★
-----	-----------------	-------------	---------------------	------

Calving Difficulty (births requiring considerable assistance; % 3 & 4)

When Mated With:

Value

Reliability

Beef cows
Breed avg: 5.68%, All breeds avg: 3.91%

+6.4%

36%
(Low)

Beef heifers
Breed avg: 10.8%, All breeds avg: 8.2%

Values and reliability for calving difficulty when mated with beef heifers are available from the animal search on www.icbf.com

Star Rating (Within Charolais breed)	Key Replacement Profit Traits	Value	Reliability	Star rating (across all beef breeds)
--------------------------------------	-------------------------------	-------	-------------	--------------------------------------

Expected Progeny Performance

★★	Docility (1-5 scale) Breed avg: 0.04, All breeds avg: 0.02	0.02 scale	36% (Low)	★★★
----	---	---------------	--------------	-----

★	Carcass weight (kg) Breed avg: 34.35kg, All breeds avg: 17.18kg	+27.6kg	39% (Low)	★★★★★
---	--	---------	--------------	-------

★★★★	Carcass conformation (1-15 scale) Breed avg: 1.9, All breeds avg: 1.45	+2 scale	39% (Low)	★★★★★
------	---	-------------	--------------	-------

Expected Daughter Breeding Performance

	Daughter calving diff (% 3 & 4) Breed avg: 4.54%, All breeds avg: 5.33%	+5.4%	29%	
--	--	-------	-----	--

★	Daughter Milk (kg) Breed avg: -3.53kg, All breeds avg: 2.49kg	-7.9kg	30% (Low)	★
---	--	--------	--------------	---

★★★★	Daughter calving interval (days) Breed avg: -1.36days, All breeds avg: -0.87days	-2.19days	26% (Low)	★★★★
------	---	-----------	--------------	------

Additional Information:

Myostatin Results = Q204X = 0 F94L = 1

Linear composites	Value	Reliability
-------------------	-------	-------------

Muscle

Skeletal

Function

Herd data quality index

N/A

Animal not scored.

Copyright, Irish Cattle Breeding Federation ICBF

This report has been prepared by ICBF in good faith on the basis of information provided to it. No representation or warranty expressed or implied is made or given by ICBF as to the accuracy, reliability, completeness of this Report. ICBF shall not be liable for any losses (whether direct or indirect), damages, costs or expenses whatsoever, incurred or arising from any use of or reliance on this Report or the information contained in it by any person.

Lot 6 YAMBO SENNAN

ID: 372217119510297

Breed: Charolais

Sex: Male

DOB: 15-Mar-2021

Owner: Michael Oates - Kilvoy Mantua Castlerea Co Roscommon

Breeder:

Sire: Pottlereagh Mark
CH4160

Sire Verified (SNP)

Cavelands Fenian

Drumhilla Aileen

Noaille

Cavelands Carena

Enfield Hara Kiri

Drumhilla Ulrika

Dam: Lakeshore Nicola
IE181546190223

Doonally New

Lakeshore Francis

Hermes

Intruse

Lyonsdemesne Tzar

Lakeshore Unity

Evaluation Date: Oct 2022

Next Evaluation Date: 22-Nov-2022

Star Rating (Within Charolais breed)	Economic Indexes	€uro value per progeny	Index Reliability	Star rating (across all beef breeds)
--------------------------------------	------------------	------------------------	-------------------	--------------------------------------

★★★★

Replacement

€90

30%
(Low)

★★★

★★★★

Terminal

€138

32%
(Low)

★★★★★

Calving Difficulty (births requiring considerable assistance; % 3 & 4)

When Mated With:

Value

Reliability

Beef cows
Breed avg: 5.68%, All breeds avg: 3.91%

+5.3%

37%
(Low)

Beef heifers
Breed avg: 10.8%, All breeds avg: 8.2%

Values and reliability for calving difficulty when mated with beef heifers are available from the animal search on www.icbf.com

Star Rating (Within Charolais breed)	Key Replacement Profit Traits	Value	Reliability	Star rating (across all beef breeds)
--------------------------------------	-------------------------------	-------	-------------	--------------------------------------

Expected Progeny Performance

★★★★

Docility (1-5 scale)
Breed avg: 0.04, All breeds avg: 0.02

0.07
scale

34%
(Low)

★★★★

★★★

Carcass weight (kg)
Breed avg: 34.35kg, All breeds avg: 17.18kg

+34.6kg

34%
(Low)

★★★★★

★★★★

Carcass conformation (1-15 scale)
Breed avg: 1.9, All breeds avg: 1.45

+2
scale

34%
(Low)

★★★★★

Expected Daughter Breeding Performance

Daughter calving diff (% 3 & 4)
Breed avg: 4.54%, All breeds avg: 5.33%

+4.7%

22%

★★★

Daughter Milk (kg)
Breed avg: -3.53kg, All breeds avg: 2.49kg

-3.4kg

31%
(Low)

★

★★★★★

Daughter calving interval (days)
Breed avg: -1.36days, All breeds avg: -0.87days

-3.88days

24%
(Low)

★★★★★

Additional Information:

Myostatin Results = Q204X = 1 F94L = 0

Linear composites Value Reliability

Muscle

Skeletal

Function

Herd data quality index

N/A

Animal not scored.

Copyright, Irish Cattle Breeding Federation ICBF

This report has been prepared by ICBF in good faith on the basis of information provided to it. No representation or warranty expressed or implied is made or given by ICBF as to the accuracy, reliability, completeness of this Report. ICBF shall not be liable for any losses (whether direct or indirect), damages, costs or expenses whatsoever, incurred or arising from any use of or reliance on this Report or the information contained in it by any person.

Lot 7 TULLYVILLAGE SHIVEN

ID: 372219297550599

Breed: Charolais

Sex: Male

DOB: 15-Mar-2021

Owner: William Flynn - Tullyvillage Newbridge Ballinasloe Co Galway

Breeder:

Sire: Scardaune Mark
CH4491

Sire Verified (SNP)

Dam: Tullyvillage Jane
IE181948140414

Dam Verified (SNP)

Derryowen Harvey

Scardaune Gena

Pirate

Tullyvillage Glenda

Roughan Echo

Derryowen Debbie

Nelson

Scardaune Ellie

Meillard Rj

Banquise

Roundhill Doc 1068 (Et)

Clohanmore Ursula



Evaluation Date: Oct 2022 Next Evaluation Date: 22-Nov-2022

Star Rating (Within Charolais breed)	Economic Indexes	€uro value per progeny	Index Reliability	Star rating (across all beef breeds)
★★★★	Replacement	€98	46% (Average)	★★★★
★★★★★★	Terminal	€158	50% (Average)	★★★★★★

Calving Difficulty (births requiring considerable assistance; % 3 & 4)

When Mated With:	Value	Reliability
Beef cows Breed avg: 5.68%, All breeds avg: 3.91%	+4.4%	76% (High)
Beef heifers Breed avg: 10.8%, All breeds avg: 8.2%	Values and reliability for calving difficulty when mated with beef heifers are available from the animal search on www.icbf.com	

Star Rating (Within Charolais breed)	Key Replacement Profit Traits	Value	Reliability	Star rating (across all beef breeds)
Expected Progeny Performance				
★★★★★★	Docility (1-5 scale) Breed avg: 0.04, All breeds avg: 0.02	0.1 scale	48% (Average)	★★★★★★
★★★★★	Carcass weight (kg) Breed avg: 34.35kg, All breeds avg: 17.18kg	+38.4kg	48% (Average)	★★★★★★
★★★★★★	Carcass conformation (1-15 scale) Breed avg: 1.9, All breeds avg: 1.45	+2.22 scale	47% (Average)	★★★★★★

Expected Daughter Breeding Performance				
	Daughter calving diff (% 3 & 4) Breed avg: 4.54%, All breeds avg: 5.33%	+4.7%	57%	
★★★	Daughter Milk (kg) Breed avg: -3.53kg, All breeds avg: 2.49kg	-3.6kg	43% (Average)	★
★★	Daughter calving interval (days) Breed avg: -1.36days, All breeds avg: -0.87days	-0.71days	38% (Low)	★★★

Additional Information:

Myostatin Non Carrier: D182N, E226X, E291X, NT419, S105C. Myostatin Results = Q204X = 1 F94L = 0

Linear composites	Value	Reliability
Muscle		
Skeletal		
Function		

Herd data quality index

N/A

Animal not scored.

Copyright, Irish Cattle Breeding Federation ICBF

This report has been prepared by ICBF in good faith on the basis of information provided to it. No representation or warranty expressed or implied is made or given by ICBF as to the accuracy, reliability, completeness of this Report. ICBF shall not be liable for any losses (whether direct or indirect), damages, costs or expenses whatsoever, incurred or arising from any use of or reliance on this Report or the information contained in it by any person.

Lot 8 LOUGHCAUM 05 SUPER

ID: 372224144260428

Breed: Charolais

Sex: Male

DOB: 17-Mar-2021

Owner: Conor Patrick Glynn - Carrowkeel West Inagh Co Clare

Breeder:

Sire: Clenagh Jasper 2
CH2304

Sire Verified (SNP)

Uni

Clenagh Tammy

Dam: Loughcaum 05 Nanny
IE131261330361

Dam Verified (SNP)

Alwent Goldbar (Et)

Loughcaum 05 Jumbo

Sex-Symbol

Obligee

Pirate

Clenagh Nina

Bleack Digger

Alwent Daffodil

Lisnagre Elite (Et)

Loughcaum 05 Eve

Evaluation Date: Oct 2022 Next Evaluation Date: 22-Nov-2022

Star Rating (Within Charolais breed)	Economic Indexes	€uro value per progeny	Index Reliability	Star rating (across all beef breeds)
--------------------------------------	------------------	------------------------	-------------------	--------------------------------------

★	Replacement	€30	28% (Low)	★
---	--------------------	------------	---------------------	---

★	Terminal	€112	26% (Low)	★★★★
---	-----------------	-------------	---------------------	------

Calving Difficulty (births requiring considerable assistance; % 3 & 4)

When Mated With:

Value

Reliability

Beef cows
Breed avg: 5.68%, All breeds avg: 3.91%

+9.1%

29%
(Low)

Beef heifers
Breed avg: 10.8%, All breeds avg: 8.2%

Values and reliability for calving difficulty when mated with beef heifers are available from the animal search on www.icbf.com

Star Rating (Within Charolais breed)	Key Replacement Profit Traits	Value	Reliability	Star rating (across all beef breeds)
--------------------------------------	-------------------------------	-------	-------------	--------------------------------------

Expected Progeny Performance

★★★★	Docility (1-5 scale) Breed avg: 0.04, All breeds avg: 0.02	0.04 scale	39% (Low)	★★★★
------	---	---------------	--------------	------

★★	Carcass weight (kg) Breed avg: 34.35kg, All breeds avg: 17.18kg	+32.6kg	29% (Low)	★★★★★
----	--	---------	--------------	-------

★★★★★	Carcass conformation (1-15 scale) Breed avg: 1.9, All breeds avg: 1.45	+2.05 scale	30% (Low)	★★★★★
-------	---	----------------	--------------	-------

Expected Daughter Breeding Performance

	Daughter calving diff (% 3 & 4) Breed avg: 4.54%, All breeds avg: 5.33%	+4.7%	22%	
--	--	-------	-----	--

★★	Daughter Milk (kg) Breed avg: -3.53kg, All breeds avg: 2.49kg	-4.4kg	37% (Low)	★
----	--	--------	--------------	---

★★	Daughter calving interval (days) Breed avg: -1.36days, All breeds avg: -0.87days	-0.41days	21% (Low)	★★★
----	---	-----------	--------------	-----

Additional Information:

Myostatin Results = Q204X = 1 F94L = 0

Linear composites	Value	Reliability
-------------------	-------	-------------

Muscle

Skeletal

Function

Herd data quality index

N/A

Animal not scored.

Copyright, Irish Cattle Breeding Federation ICBF

This report has been prepared by ICBF in good faith on the basis of information provided to it. No representation or warranty expressed or implied is made or given by ICBF as to the accuracy, reliability, completeness of this Report. ICBF shall not be liable for any losses (whether direct or indirect), damages, costs or expenses whatsoever, incurred or arising from any use of or reliance on this Report or the information contained in it by any person.

Lot 9 FIELDVIEW SAMSON 2

ID: 372224687171335

Breed: Charolais

Sex: Male

DOB: 19-Mar-2021

Owner: David Erskine - Crosses Monaghan Co Monaghan

Breeder:

Sire: Ocelo
CH6301

Sire Verified (SNP)

Major

Bresiliene

Berlioz

Charmille

Pinay

Vanise

Dam: Fieldview Grace
IE291543040825

Dam Verified (SNP)

Dartonhall Dougal

Lyonsdemesne

Snowdrop

Corrie Alan

Lyonsdemesne Nightingale

Lyonsdemesne Maldive

Lyonsdemesne Javelle



Evaluation Date: Oct 2022 Next Evaluation Date: 22-Nov-2022

Star Rating (Within Charolais breed)	Economic Indexes	€uro value per progeny	Index Reliability	Star rating (across all beef breeds)
★★★★★	Replacement	€84	44% (Average)	★★★
★★★	Terminal	€127	46% (Average)	★★★★★

Calving Difficulty (births requiring considerable assistance; % 3 & 4)

When Mated With:	Value	Reliability
Beef cows Breed avg: 5.68%, All breeds avg: 3.91%	+4.5%	71% (High)
Beef heifers Breed avg: 10.8%, All breeds avg: 8.2%	Values and reliability for calving difficulty when mated with beef heifers are available from the animal search on www.icbf.com	

Star Rating (Within Charolais breed)	Key Replacement Profit Traits	Value	Reliability	Star rating (across all beef breeds)
Expected Progeny Performance				
★★★★★★	Docility (1-5 scale) Breed avg: 0.04, All breeds avg: 0.02	0.12 scale	43% (Average)	★★★★★★
★★★★★	Carcass weight (kg) Breed avg: 34.35kg, All breeds avg: 17.18kg	+36.7kg	45% (Average)	★★★★★★
★	Carcass conformation (1-15 scale) Breed avg: 1.9, All breeds avg: 1.45	+1.67 scale	40% (Average)	★★★★★

Expected Daughter Breeding Performance

	Daughter calving diff (% 3 & 4) Breed avg: 4.54%, All breeds avg: 5.33%	+5.1%	57%	
★★★★★★	Daughter Milk (kg) Breed avg: -3.53kg, All breeds avg: 2.49kg	-1kg	44% (Average)	★
★★	Daughter calving interval (days) Breed avg: -1.36days, All breeds avg: -0.87days	-0.43days	38% (Low)	★★★

Additional Information:

Myostatin Results = Q204X = 0 F94L = 1

Linear composites	Value	Reliability
Muscle		
Skeletal		
Function		

Herd data quality index

N/A

Animal not scored.

Copyright, Irish Cattle Breeding Federation ICBF

This report has been prepared by ICBF in good faith on the basis of information provided to it. No representation or warranty expressed or implied is made or given by ICBF as to the accuracy, reliability, completeness of this Report. ICBF shall not be liable for any losses (whether direct or indirect), damages, costs or expenses whatsoever, incurred or arising from any use of or reliance on this Report or the information contained in it by any person.

Lot 10 ROOSKEYNAMONA SAMUEL

ID: 372219703430828

Breed: Charolais

Sex: Male

DOB: 22-Mar-2021

Owner: Gerard A Mulligan - Rooskeynamona Mohill Co Leitrim

Breeder:

Sire: Knockmoyle10 Loki Et
CH4159

Sire Verified (SNP)

Pirate

Ashleigh Cleo (Et)

Meillard Rj

Banquise

Doonally New

Ashleigh Pearl

Dam: Rooskeynamona Lucy Et
IE231421240701

Dam Verified (SNP)

Major

Hillhouse Cara (Et)

Berlioz

Charmille

Oldstone Egbert

Lisnalurg03 Ulrica



Evaluation Date: Oct 2022 Next Evaluation Date: 22-Nov-2022

Star Rating (Within Charolais breed)	Economic Indexes	€uro value per progeny	Index Reliability	Star rating (across all beef breeds)
--------------------------------------	------------------	------------------------	-------------------	--------------------------------------

★★★	Replacement	€72	48% (Average)	★★
-----	--------------------	------------	-------------------------	----

★★★★★★	Terminal	€162	50% (Average)	★★★★★★
--------	-----------------	-------------	-------------------------	--------

Calving Difficulty (births requiring considerable assistance; % 3 & 4)

When Mated With:	Value	Reliability
------------------	-------	-------------

Beef cows Breed avg: 5.68%, All breeds avg: 3.91%	+4.5%	77% (High)
---	--------------	----------------------

Beef heifers Breed avg: 10.8%, All breeds avg: 8.2%	Values and reliability for calving difficulty when mated with beef heifers are available from the animal search on www.icbf.com	
---	---	--

Star Rating (Within Charolais breed)	Key Replacement Profit Traits	Value	Reliability	Star rating (across all beef breeds)
--------------------------------------	-------------------------------	-------	-------------	--------------------------------------

Expected Progeny Performance

★★★★★★	Docility (1-5 scale) Breed avg: 0.04, All breeds avg: 0.02	0.12 scale	48% (Average)	★★★★★★
--------	--	---------------	------------------	--------

★★★★★★	Carcass weight (kg) Breed avg: 34.35kg, All breeds avg: 17.18kg	+40.8kg	47% (Average)	★★★★★★
--------	---	---------	------------------	--------

★★★★★★	Carcass conformation (1-15 scale) Breed avg: 1.9, All breeds avg: 1.45	+2.26 scale	46% (Average)	★★★★★★
--------	--	----------------	------------------	--------

Expected Daughter Breeding Performance

	Daughter calving diff (% 3 & 4) Breed avg: 4.54%, All breeds avg: 5.33%	+5%	63%	
--	---	-----	-----	--

★★	Daughter Milk (kg) Breed avg: -3.53kg, All breeds avg: 2.49kg	-4.6kg	45% (Average)	★
----	---	--------	------------------	---

★★	Daughter calving interval (days) Breed avg: -1.36days, All breeds avg: -0.87days	-0.05days	41% (Average)	★★
----	--	-----------	------------------	----

Additional Information:

Myostatin Non Carrier: D182N, E226X, E291X, NT419, S105C. Myostatin Results = Q204X = 0 F94L = 2

Linear composites Value Reliability

Muscle		
Skeletal		
Function		

Herd data quality index

N/A

Animal not scored.

Copyright, Irish Cattle Breeding Federation ICBF

This report has been prepared by ICBF in good faith on the basis of information provided to it. No representation or warranty expressed or implied is made or given by ICBF as to the accuracy, reliability, completeness of this Report. ICBF shall not be liable for any losses (whether direct or indirect), damages, costs or expenses whatsoever, incurred or arising from any use of or reliance on this Report or the information contained in it by any person.

Lot 11 BALLY STAN

ID: 372222829070081

Breed: Charolais

Sex: Male

DOB: 23-Mar-2021

Owner: Finbarr Gleeson - Ballineadig Farran Co Cork

Breeder:

Sire: Lapon
CH4321

Sire Verified (SNP)

Dam: Bally Nonie
372222829050047

Dam Verified (SNP)

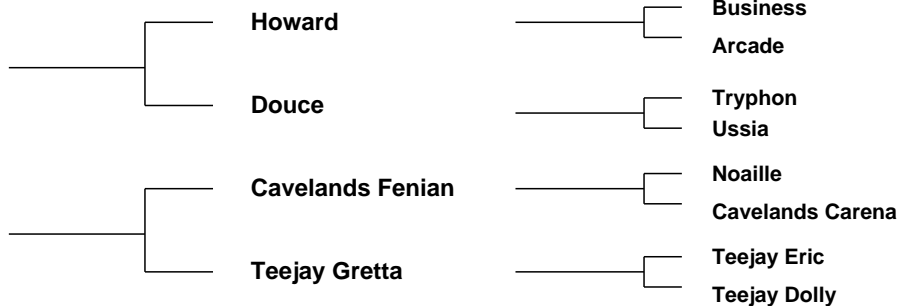

Evaluation Date: Oct 2022 Next Evaluation Date: 22-Nov-2022

Star Rating (Within Charolais breed)	Economic Indexes	€uro value per progeny	Index Reliability	Star rating (across all beef breeds)
★★★★★	Replacement	€119	46% (Average)	★★★★★
★★★★★	Terminal	€135	50% (Average)	★★★★★

Calving Difficulty (births requiring considerable assistance; % 3 & 4)

When Mated With:	Value	Reliability
Beef cows Breed avg: 5.68%, All breeds avg: 3.91%	+4.4%	72% (High)
Beef heifers Breed avg: 10.8%, All breeds avg: 8.2%	Values and reliability for calving difficulty when mated with beef heifers are available from the animal search on www.icbf.com	

Star Rating (Within Charolais breed)	Key Replacement Profit Traits	Value	Reliability	Star rating (across all beef breeds)
Expected Progeny Performance				
★★★★★	Docility (1-5 scale) Breed avg: 0.04, All breeds avg: 0.02	0.06 scale	47% (Average)	★★★★★
★★★★★	Carcass weight (kg) Breed avg: 34.35kg, All breeds avg: 17.18kg	+34.3kg	47% (Average)	★★★★★
★★★★★	Carcass conformation (1-15 scale) Breed avg: 1.9, All breeds avg: 1.45	+2.13 scale	47% (Average)	★★★★★

Expected Daughter Breeding Performance				
	Daughter calving diff (% 3 & 4) Breed avg: 4.54%, All breeds avg: 5.33%	+4.5%	54%	
★★★★★	Daughter Milk (kg) Breed avg: -3.53kg, All breeds avg: 2.49kg	-1kg	43% (Average)	★
★★★★★	Daughter calving interval (days) Breed avg: -1.36days, All breeds avg: -0.87days	-1.67days	37% (Low)	★★★★★

Additional Information:

Myostatin Results = Q204X = 0 F94L = 1

Linear composites	Value	Reliability
Muscle		
Skeletal		
Function		

Herd data quality index

N/A

Animal not scored.

Copyright, Irish Cattle Breeding Federation ICBF

This report has been prepared by ICBF in good faith on the basis of information provided to it. No representation or warranty expressed or implied is made or given by ICBF as to the accuracy, reliability, completeness of this Report. ICBF shall not be liable for any losses (whether direct or indirect), damages, costs or expenses whatsoever, incurred or arising from any use of or reliance on this Report or the information contained in it by any person.

Lot 12 BALLYM SAN DIEGO

ID: 372225370710699

Breed: Charolais

Sex: Male

DOB: 24-Mar-2021

Owner: Louise Quinn - Ballymoran House Edenderry Co Offaly

Breeder:

Sire: Ballym Mylove
CH4880

Sire Verified (SNP)

Jukebox

Cabriole

Berry Mic

Farah

Pinay

Dam: Ballym Louis Vuitton
IE301515110357

Goldstar Hector

Ballym Duchess

Goldstar Echo

Goldstar Cosmogirl (Et)

Doonally New

Anneskeagh Ruby



Evaluation Date: Oct 2022 Next Evaluation Date: 22-Nov-2022

Star Rating (Within Charolais breed)	Economic Indexes	€uro value per progeny	Index Reliability	Star rating (across all beef breeds)
★★★★	Replacement	€89	41% (Average)	★★★
★★★★★★	Terminal	€199	46% (Average)	★★★★★★

Calving Difficulty (births requiring considerable assistance; % 3 & 4)

When Mated With:	Value	Reliability
Beef cows Breed avg: 5.68%, All breeds avg: 3.91%	+3.7%	75% (High)
Beef heifers Breed avg: 10.8%, All breeds avg: 8.2%	Values and reliability for calving difficulty when mated with beef heifers are available from the animal search on www.icbf.com	

Star Rating (Within Charolais breed)	Key Replacement Profit Traits	Value	Reliability	Star rating (across all beef breeds)
Expected Progeny Performance				
★★★★★★	Docility (1-5 scale) Breed avg: 0.04, All breeds avg: 0.02	0.1 scale	44% (Average)	★★★★★★
★★★★★★	Carcass weight (kg) Breed avg: 34.35kg, All breeds avg: 17.18kg	+50.2kg	43% (Average)	★★★★★★
★★★★★★	Carcass conformation (1-15 scale) Breed avg: 1.9, All breeds avg: 1.45	+2.17 scale	41% (Average)	★★★★★★

Expected Daughter Breeding Performance

	Daughter calving diff (% 3 & 4) Breed avg: 4.54%, All breeds avg: 5.33%	+4.2%	54%	
★★	Daughter Milk (kg) Breed avg: -3.53kg, All breeds avg: 2.49kg	-4.3kg	39% (Low)	★
★	Daughter calving interval (days) Breed avg: -1.36days, All breeds avg: -0.87days	+0.54days	34% (Low)	★★

Additional Information:

Myostatin Results = Q204X = 0 F94L = 1

Linear composites	Value	Reliability
Muscle		
Skeletal		
Function		

Herd data quality index

N/A

Animal not scored.

Copyright, Irish Cattle Breeding Federation ICBF

This report has been prepared by ICBF in good faith on the basis of information provided to it. No representation or warranty expressed or implied is made or given by ICBF as to the accuracy, reliability, completeness of this Report. ICBF shall not be liable for any losses (whether direct or indirect), damages, costs or expenses whatsoever, incurred or arising from any use of or reliance on this Report or the information contained in it by any person.

Lot 13 LISDALY SEANIE

ID: 372217874920203

Breed: Charolais

Sex: Male

DOB: 25-Mar-2021

Owner: Padraig Butler - Carrownagherlagh Elphin Co Roscommon

Breeder:

Sire: Fiston
FSZ

Sire Verified (SNP)

Dam: Currycramp Juliet
IE231421120634

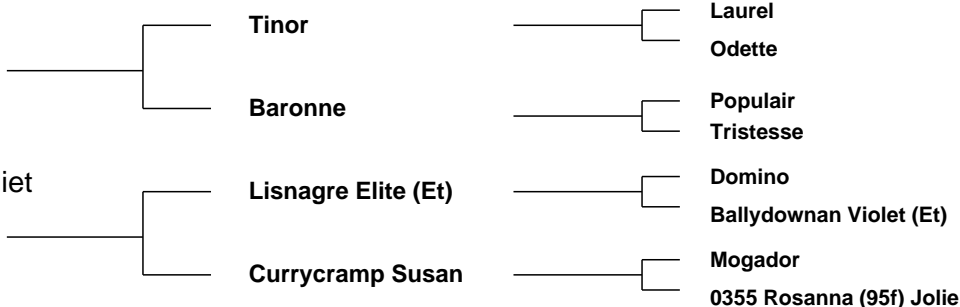

Evaluation Date: Oct 2022 Next Evaluation Date: 22-Nov-2022

Star Rating (Within Charolais breed)	Economic Indexes	€uro value per progeny	Index Reliability	Star rating (across all beef breeds)
★★	Replacement	€50	50% (Average)	★
★★★★★★	Terminal	€156	51% (Average)	★★★★★★

Calving Difficulty (births requiring considerable assistance; % 3 & 4)

When Mated With:	Value	Reliability
Beef cows Breed avg: 5.68%, All breeds avg: 3.91%	+9.9%	73% (High)
Beef heifers Breed avg: 10.8%, All breeds avg: 8.2%	Values and reliability for calving difficulty when mated with beef heifers are available from the animal search on www.icbf.com	

Star Rating (Within Charolais breed)	Key Replacement Profit Traits	Value	Reliability	Star rating (across all beef breeds)
Expected Progeny Performance				
★★★★	Docility (1-5 scale) Breed avg: 0.04, All breeds avg: 0.02	0.05 scale	48% (Average)	★★★★
★★★★★★	Carcass weight (kg) Breed avg: 34.35kg, All breeds avg: 17.18kg	+44kg	48% (Average)	★★★★★★
★★★★★★	Carcass conformation (1-15 scale) Breed avg: 1.9, All breeds avg: 1.45	+2.44 scale	47% (Average)	★★★★★★

Expected Daughter Breeding Performance

	Daughter calving diff (% 3 & 4) Breed avg: 4.54%, All breeds avg: 5.33%	+3.2%	64%	
★	Daughter Milk (kg) Breed avg: -3.53kg, All breeds avg: 2.49kg	-6.2kg	48% (Average)	★
★★★	Daughter calving interval (days) Breed avg: -1.36days, All breeds avg: -0.87days	-0.95days	46% (Average)	★★★

Additional Information:

Myostatin Non Carrier: D182N, E226X, E291X, NT419, S105C. Myostatin Results = Q204X = 2 F94L = 0

Linear composites	Value	Reliability
Muscle		
Skeletal		
Function		

Herd data quality index

N/A

Animal not scored.

Copyright, Irish Cattle Breeding Federation ICBF

This report has been prepared by ICBF in good faith on the basis of information provided to it. No representation or warranty expressed or implied is made or given by ICBF as to the accuracy, reliability, completeness of this Report. ICBF shall not be liable for any losses (whether direct or indirect), damages, costs or expenses whatsoever, incurred or arising from any use of or reliance on this Report or the information contained in it by any person.

Lot 14 DERRYLOUGH STAR

ID: 372214814570525

Breed: Charolais

Sex: Male

DOB: 26-Mar-2021

Owner: Thomas Connor - Derrylough Kenagh Co Longford

Breeder:

Sire: Hideal
HJD

Sire Verified (SNP)

Dakota

Bichette

Dam: Derrylough Izzy
IE251049440315

Dam Verified (SNP)

Indurain

Dunlo Beverly

Unfameux

Une Danse

Volcan

Uppee

Vicomte

Tombola

Doonally New

Lislackagh Sarah



Evaluation Date: Oct 2022 Next Evaluation Date: 22-Nov-2022

Star Rating (Within Charolais breed)	Economic Indexes	€uro value per progeny	Index Reliability	Star rating (across all beef breeds)
--------------------------------------	------------------	------------------------	-------------------	--------------------------------------

★	Replacement	€29	50% (Average)	★
★★★★★★	Terminal	€165	50% (Average)	★★★★★★

Calving Difficulty (births requiring considerable assistance; % 3 & 4)

When Mated With:	Value	Reliability
Beef cows Breed avg: 5.68%, All breeds avg: 3.91%	+8%	76% (High)
Beef heifers Breed avg: 10.8%, All breeds avg: 8.2%	Values and reliability for calving difficulty when mated with beef heifers are available from the animal search on www.icbf.com	

Star Rating (Within Charolais breed)	Key Replacement Profit Traits	Value	Reliability	Star rating (across all beef breeds)
--------------------------------------	-------------------------------	-------	-------------	--------------------------------------

Expected Progeny Performance				
★★★★★★	Docility (1-5 scale) Breed avg: 0.04, All breeds avg: 0.02	0.12 scale	49% (Average)	★★★★★★
★★★★★★	Carcass weight (kg) Breed avg: 34.35kg, All breeds avg: 17.18kg	+43.3kg	48% (Average)	★★★★★★
★★★★★★	Carcass conformation (1-15 scale) Breed avg: 1.9, All breeds avg: 1.45	+2.38 scale	47% (Average)	★★★★★★

Expected Daughter Breeding Performance

	Daughter calving diff (% 3 & 4) Breed avg: 4.54%, All breeds avg: 5.33%	+4.5%	63%	
★	Daughter Milk (kg) Breed avg: -3.53kg, All breeds avg: 2.49kg	-7.1kg	49% (Average)	★
★	Daughter calving interval (days) Breed avg: -1.36days, All breeds avg: -0.87days	+2.82days	44% (Average)	★

Additional Information:

Myostatin Results = Q204X = 2 F94L = 0

Linear composites	Value	Reliability
Muscle		
Skeletal		
Function		

Herd data quality index

N/A

Animal not scored.

Copyright, Irish Cattle Breeding Federation ICBF

This report has been prepared by ICBF in good faith on the basis of information provided to it. No representation or warranty expressed or implied is made or given by ICBF as to the accuracy, reliability, completeness of this Report. ICBF shall not be liable for any losses (whether direct or indirect), damages, costs or expenses whatsoever, incurred or arising from any use of or reliance on this Report or the information contained in it by any person.

Lot 15 GLENREE SANTIAGO ET

ID: 372214302890455

Breed: Charolais

Sex: Male

DOB: 31-Mar-2021

Owner: John Anthony O'Grady - Creggane Glenamaddy Co Galway

Breeder:

Sire: Oldstone Egbert
S124

Brampton Banker

Brampton Ulysse

Brampton Poppy

Oldstone Ursula

Divity Richelieu

Annacloy Nancy

Dam: 3883 Glenree Orlane (00f)
FR4298101098

Impeccable

Depute

Salerne

Chenille

Verdict

Toupie



Evaluation Date: Oct 2022 Next Evaluation Date: 22-Nov-2022

Star Rating (Within Charolais breed)	Economic Indexes	€uro value per progeny	Index Reliability	Star rating (across all beef breeds)
--------------------------------------	------------------	------------------------	-------------------	--------------------------------------

★	Replacement	€14	48% (Average)	★
---	--------------------	------------	-------------------------	---

★★★	Terminal	€123	50% (Average)	★★★★★
-----	-----------------	-------------	-------------------------	-------

Calving Difficulty (births requiring considerable assistance; % 3 & 4)

When Mated With:

Value

Reliability

Beef cows
Breed avg: 5.68%, All breeds avg: 3.91%

+8.1%

74%
(High)

Beef heifers
Breed avg: 10.8%, All breeds avg: 8.2%

Values and reliability for calving difficulty when mated with beef heifers are available from the animal search on www.icbf.com

Star Rating (Within Charolais breed)	Key Replacement Profit Traits	Value	Reliability	Star rating (across all beef breeds)
--------------------------------------	-------------------------------	-------	-------------	--------------------------------------

Expected Progeny Performance

★★★	Docility (1-5 scale) Breed avg: 0.04, All breeds avg: 0.02	0 scale	47% (Average)	★★★★
-----	---	---------	------------------	------

★★★★★	Carcass weight (kg) Breed avg: 34.35kg, All breeds avg: 17.18kg	+41.4kg	48% (Average)	★★★★★
-------	--	---------	------------------	-------

★★★★	Carcass conformation (1-15 scale) Breed avg: 1.9, All breeds avg: 1.45	+1.94 scale	48% (Average)	★★★★★
------	---	-------------	------------------	-------

Expected Daughter Breeding Performance

	Daughter calving diff (% 3 & 4) Breed avg: 4.54%, All breeds avg: 5.33%	+5.2%	63%	
--	--	-------	-----	--

★★★★★	Daughter Milk (kg) Breed avg: -3.53kg, All breeds avg: 2.49kg	-1.5kg	47% (Average)	★
-------	--	--------	------------------	---

★	Daughter calving interval (days) Breed avg: -1.36days, All breeds avg: -0.87days	+0.96days	42% (Average)	★★
---	---	-----------	------------------	----

Additional Information:

Myostatin Non Carrier: D182N, E226X, E291X, NT419, S105C. Myostatin Results = Q204X = 0 F94L = 0

Linear composites Value Reliability

Muscle		
---------------	--	--

Skeletal		
-----------------	--	--

Function		
-----------------	--	--

Herd data quality index

N/A

Animal not scored.

Copyright, Irish Cattle Breeding Federation ICBF

This report has been prepared by ICBF in good faith on the basis of information provided to it. No representation or warranty expressed or implied is made or given by ICBF as to the accuracy, reliability, completeness of this Report. ICBF shall not be liable for any losses (whether direct or indirect), damages, costs or expenses whatsoever, incurred or arising from any use of or reliance on this Report or the information contained in it by any person.

Lot 16 BROWNSHILL14 SAMSON ET

ID: 372226252880043

Breed: Charolais

Sex: Male

DOB: 01-Apr-2021

Owner: Michael Kavanagh - Brownshill Carlow Co Carlow

Breeder:

Sire: Barnsford Ferny
S1640

Sire Verified (SNP)

Dam: Ballydavis Dahila
IE221222871097

Balmyle Bollinger

Alwent Broom

Nelson

Ballydavis Amanda

Dingle Hofmeister

Balmyle Tinsle

Elrick Uranium

Alwent Pronto

Indice

Etoile

P.T.I Prince

Ballydavis Pretty



Evaluation Date: Oct 2022 Next Evaluation Date: 22-Nov-2022

Star Rating (Within Charolais breed)	Economic Indexes	€uro value per progeny	Index Reliability	Star rating (across all beef breeds)
★★★★	Replacement	€96	44% (Average)	★★★★
★★★★★★	Terminal	€175	47% (Average)	★★★★★★

Calving Difficulty (births requiring considerable assistance; % 3 & 4)

When Mated With:	Value	Reliability
Beef cows Breed avg: 5.68%, All breeds avg: 3.91%	+7.1%	71% (High)
Beef heifers Breed avg: 10.8%, All breeds avg: 8.2%	Values and reliability for calving difficulty when mated with beef heifers are available from the animal search on www.icbf.com	

Star Rating (Within Charolais breed)	Key Replacement Profit Traits	Value	Reliability	Star rating (across all beef breeds)
Expected Progeny Performance				
★★★★	Docility (1-5 scale) Breed avg: 0.04, All breeds avg: 0.02	0.06 scale	42% (Average)	★★★★
★★★★★★	Carcass weight (kg) Breed avg: 34.35kg, All breeds avg: 17.18kg	+50kg	46% (Average)	★★★★★★
★★★★★★	Carcass conformation (1-15 scale) Breed avg: 1.9, All breeds avg: 1.45	+2.15 scale	44% (Average)	★★★★★★

Expected Daughter Breeding Performance

	Daughter calving diff (% 3 & 4) Breed avg: 4.54%, All breeds avg: 5.33%	+4.4%	56%	
★★★★★★	Daughter Milk (kg) Breed avg: -3.53kg, All breeds avg: 2.49kg	+2.9kg	43% (Average)	★★★
★★	Daughter calving interval (days) Breed avg: -1.36days, All breeds avg: -0.87days	+0.15days	37% (Low)	★★

Additional Information:

Myostatin Non Carrier: D182N, E226X, E291X, NT419, S105C. Myostatin Results = Q204X = 0 F94L = 0

Linear composites	Value	Reliability
Muscle		
Skeletal		
Function		

Herd data quality index

N/A

Animal not scored.

Copyright, Irish Cattle Breeding Federation ICBF

This report has been prepared by ICBF in good faith on the basis of information provided to it. No representation or warranty expressed or implied is made or given by ICBF as to the accuracy, reliability, completeness of this Report. ICBF shall not be liable for any losses (whether direct or indirect), damages, costs or expenses whatsoever, incurred or arising from any use of or reliance on this Report or the information contained in it by any person.

Lot 17 DREAMTEAM SPUDMAN ET

ID: 372225639290016

Breed: Charolais

Sex: Male

DOB: 02-Apr-2021

Owner: Kate Norris - River House Moville Co Donegal

Breeder: Andrew Norris - The Glebe Moville Co Donegal

Sire: Invincible
IVC

Sire Verified (SNP)

Cariellor

Durandale

Univers

Santoline

Tango

Servante

Dam: Bessiebell Incredible
UK965231501427

Dam Verified (SNP)

Goldies Unbeatable
(Et)

Aghyoule Finoula (Et)

Blelack Rustic

Blelack Ripple

Doonally New

Coolnaslee Berry



Evaluation Date: Oct 2022 Next Evaluation Date: 22-Nov-2022

Star Rating (Within Charolais breed)	Economic Indexes	€uro value per progeny	Index Reliability	Star rating (across all beef breeds)
★	Replacement	€27	45% (Average)	★
★	Terminal	€111	48% (Average)	★★★★

Calving Difficulty (births requiring considerable assistance; % 3 & 4)

When Mated With:	Value	Reliability
Beef cows Breed avg: 5.68%, All breeds avg: 3.91%	+8.7%	71% (High)
Beef heifers Breed avg: 10.8%, All breeds avg: 8.2%	Values and reliability for calving difficulty when mated with beef heifers are available from the animal search on www.icbf.com	

Star Rating (Within Charolais breed)	Key Replacement Profit Traits	Value	Reliability	Star rating (across all beef breeds)
Expected Progeny Performance				
★★	Docility (1-5 scale) Breed avg: 0.04, All breeds avg: 0.02	0.01 scale	43% (Average)	★★★
★★★★	Carcass weight (kg) Breed avg: 34.35kg, All breeds avg: 17.18kg	+35.5kg	45% (Average)	★★★★★
★★	Carcass conformation (1-15 scale) Breed avg: 1.9, All breeds avg: 1.45	+1.81 scale	44% (Average)	★★★★★

Expected Daughter Breeding Performance

	Daughter calving diff (% 3 & 4) Breed avg: 4.54%, All breeds avg: 5.33%	+5.2%	60%	
★★★★★	Daughter Milk (kg) Breed avg: -3.53kg, All breeds avg: 2.49kg	-1.8kg	43% (Average)	★
★	Daughter calving interval (days) Breed avg: -1.36days, All breeds avg: -0.87days	+2.16days	42% (Average)	★

Additional Information:

Myostatin Results = Q204X = 1 F94L = 0

Linear composites	Value	Reliability
Muscle		
Skeletal		
Function		

Herd data quality index

N/A

Animal not scored.

Copyright, Irish Cattle Breeding Federation ICBF

This report has been prepared by ICBF in good faith on the basis of information provided to it. No representation or warranty expressed or implied is made or given by ICBF as to the accuracy, reliability, completeness of this Report. ICBF shall not be liable for any losses (whether direct or indirect), damages, costs or expenses whatsoever, incurred or arising from any use of or reliance on this Report or the information contained in it by any person.

Lot 18 BALLYM SHERGAR

ID: 372225370730701

Breed: Charolais

Sex: Male

DOB: 04-Apr-2021

Owner: Louise Quinn - Ballymoran House Edenderry Co Offaly

Breeder:

Sire: Ballym Mate
372225370750447
Sire Verified (SNP)

Goldstar Hector

Goldstar Echo

Goldstar Cosmogirl (Et)

Anneskeagh Vicki

Anneskeagh Scott

Anneskeagh Pyramid

Dam: Ballym Jamelia
IE301515130326
Dam Verified (SNP)

Pinay

Impair

Mary

Ballym Highlight

Meillard Rj

Ballym Dubai



Evaluation Date: Oct 2022 Next Evaluation Date: 22-Nov-2022

Star Rating (Within Charolais breed)	Economic Indexes	€uro value per progeny	Index Reliability	Star rating (across all beef breeds)
★★★★★	Replacement	€105	41% (Average)	★★★★★
★★★★★	Terminal	€153	45% (Average)	★★★★★

Calving Difficulty (births requiring considerable assistance; % 3 & 4)

When Mated With:	Value	Reliability
Beef cows Breed avg: 5.68%, All breeds avg: 3.91%	+4.9%	73% (High)
Beef heifers Breed avg: 10.8%, All breeds avg: 8.2%	Values and reliability for calving difficulty when mated with beef heifers are available from the animal search on www.icbf.com	

Star Rating (Within Charolais breed)	Key Replacement Profit Traits	Value	Reliability	Star rating (across all beef breeds)
Expected Progeny Performance				
★★★★★	Docility (1-5 scale) Breed avg: 0.04, All breeds avg: 0.02	0.06 scale	39% (Low)	★★★★★
★★★★★	Carcass weight (kg) Breed avg: 34.35kg, All breeds avg: 17.18kg	+41.1kg	41% (Average)	★★★★★
★★★	Carcass conformation (1-15 scale) Breed avg: 1.9, All breeds avg: 1.45	+1.86 scale	40% (Average)	★★★★★

Expected Daughter Breeding Performance

	Daughter calving diff (% 3 & 4) Breed avg: 4.54%, All breeds avg: 5.33%	+4.1%	57%	
★★★★★	Daughter Milk (kg) Breed avg: -3.53kg, All breeds avg: 2.49kg	-2.4kg	38% (Low)	★
★★★★★	Daughter calving interval (days) Breed avg: -1.36days, All breeds avg: -0.87days	-3.17days	36% (Low)	★★★★★

Additional Information:

Myostatin Results = Q204X = 0 F94L = 0

Linear composites	Value	Reliability
Muscle		
Skeletal		
Function		

Herd data quality index

N/A

Animal not scored.

Copyright, Irish Cattle Breeding Federation ICBF

This report has been prepared by ICBF in good faith on the basis of information provided to it. No representation or warranty expressed or implied is made or given by ICBF as to the accuracy, reliability, completeness of this Report. ICBF shall not be liable for any losses (whether direct or indirect), damages, costs or expenses whatsoever, incurred or arising from any use of or reliance on this Report or the information contained in it by any person.

Lot 19 SHESSIAGH STORM

ID: 372215963160217

Breed: Charolais

Sex: Male

DOB: 06-Apr-2021

Owner: Stephen Mcgrenaghan - Rinboj Kindrum Letterkenny Co Donegal

Breeder:

Sire: Roughan Mourinho
FR8574755806

Sire Verified (SNP)

Gousset

Insolite

Berry Mic

Daille

Forbant

Davril

Dam: Roughan Ohno
372223356262516

Dam Verified (SNP)

Roughan Gustave

Roughan Ippy

Roughan Echo 2

Roughan Avril

Roughan Feodal

Roughan Edie



Evaluation Date: Oct 2022 Next Evaluation Date: 22-Nov-2022

Star Rating (Within Charolais breed)	Economic Indexes	€uro value per progeny	Index Reliability	Star rating (across all beef breeds)
★★★★	Replacement	€91	40% (Average)	★★★
★★★★★★	Terminal	€155	43% (Average)	★★★★★★

Calving Difficulty (births requiring considerable assistance; % 3 & 4)

When Mated With:	Value	Reliability
Beef cows Breed avg: 5.68%, All breeds avg: 3.91%	+2.3%	68% (High)
Beef heifers Breed avg: 10.8%, All breeds avg: 8.2%	Values and reliability for calving difficulty when mated with beef heifers are available from the animal search on www.icbf.com	

Star Rating (Within Charolais breed)	Key Replacement Profit Traits	Value	Reliability	Star rating (across all beef breeds)
Expected Progeny Performance				
★★★★	Docility (1-5 scale) Breed avg: 0.04, All breeds avg: 0.02	0.07 scale	38% (Low)	★★★★
★★★★★★	Carcass weight (kg) Breed avg: 34.35kg, All breeds avg: 17.18kg	+39kg	40% (Average)	★★★★★★
★★	Carcass conformation (1-15 scale) Breed avg: 1.9, All breeds avg: 1.45	+1.74 scale	38% (Low)	★★★★

Expected Daughter Breeding Performance

	Daughter calving diff (% 3 & 4) Breed avg: 4.54%, All breeds avg: 5.33%	+4.1%	52%	
★★★★	Daughter Milk (kg) Breed avg: -3.53kg, All breeds avg: 2.49kg	-2.6kg	37% (Low)	★
★★★	Daughter calving interval (days) Breed avg: -1.36days, All breeds avg: -0.87days	-0.88days	33% (Low)	★★★

Additional Information:

Myostatin Results = Q204X = 0 F94L = 0

Linear composites	Value	Reliability
Muscle		
Skeletal		
Function		

Herd data quality index

N/A

Animal not scored.

Copyright, Irish Cattle Breeding Federation ICBF

This report has been prepared by ICBF in good faith on the basis of information provided to it. No representation or warranty expressed or implied is made or given by ICBF as to the accuracy, reliability, completeness of this Report. ICBF shall not be liable for any losses (whether direct or indirect), damages, costs or expenses whatsoever, incurred or arising from any use of or reliance on this Report or the information contained in it by any person.

Lot 20 ROUGHAN SHANE 2

ID: 372223356282798

Breed: Charolais

Sex: Male

DOB: 08-Apr-2021

Owner: Patrick Mc Clean - Roughan Newtowncunningham Lifford Co Donegal

Breeder:

Sire: Roughan Ourasie
FR8574756118

Sire Verified (SNP)

Forbant

France

Relief

Cristal
Autriche

Dam: Roughan Laurence 2
IE161190742177

Dam Verified (SNP)

Roughan Echo 2

Roughan Haven

Clinquant

Tarentelle

Roughan Enzo

Roughan Daisy

Evaluation Date: Oct 2022

Next Evaluation Date: 22-Nov-2022

Star Rating (Within Charolais breed)	Economic Indexes	€uro value per progeny	Index Reliability	Star rating (across all beef breeds)
--------------------------------------	------------------	------------------------	-------------------	--------------------------------------

★★

Replacement

€60

23%
(Low)

★★

★★★★

Terminal

€126

24%
(Low)

★★★★

Calving Difficulty (births requiring considerable assistance; % 3 & 4)

When Mated With:

Value

Reliability

Beef cows
Breed avg: 5.68%, All breeds avg: 3.91%

+5.7%

40%
(Average)

Beef heifers
Breed avg: 10.8%, All breeds avg: 8.2%

Values and reliability for calving difficulty when mated with beef heifers are available from the animal search on www.icbf.com

Star Rating (Within Charolais breed)

Key Replacement Profit Traits

Value

Reliability

Star rating (across all beef breeds)

Expected Progeny Performance

★★★★★

Docility (1-5 scale)
Breed avg: 0.04, All breeds avg: 0.02

0.05
scale

25%
(Low)

★★★★★

★★★★★

Carcass weight (kg)
Breed avg: 34.35kg, All breeds avg: 17.18kg

+37.1kg

23%
(Low)

★★★★★

★

Carcass conformation (1-15 scale)
Breed avg: 1.9, All breeds avg: 1.45

+1.68
scale

22%
(Low)

★★★★★

Expected Daughter Breeding Performance

Daughter calving diff (% 3 & 4)
Breed avg: 4.54%, All breeds avg: 5.33%

+5.4%

28%

★★★★★

Daughter Milk (kg)
Breed avg: -3.53kg, All breeds avg: 2.49kg

-2.1kg

24%
(Low)

★

★★

Daughter calving interval (days)
Breed avg: -1.36days, All breeds avg: -0.87days

-0.45days

19%
(V Low)

★★★

Additional Information:

Myostatin Results = Q204X = 0 F94L = 0

Linear composites Value Reliability

Muscle

Skeletal

Function

Herd data quality index

N/A

Animal not scored.

Copyright, Irish Cattle Breeding Federation ICBF

This report has been prepared by ICBF in good faith on the basis of information provided to it. No representation or warranty expressed or implied is made or given by ICBF as to the accuracy, reliability, completeness of this Report. ICBF shall not be liable for any losses (whether direct or indirect), damages, costs or expenses whatsoever, incurred or arising from any use of or reliance on this Report or the information contained in it by any person.

Lot 21 ROUGHAN SCOTT

ID: 372223356262805

Breed: Charolais

Sex: Male

DOB: 09-Apr-2021

Owner: Patrick Mc Clean - Roughan Newtowncunningham Lifford Co Donegal

Breeder:

Sire: Roughan Jaquard
FR1827284438

Sire Verified (SNP)

Heritier V

Candide

En Avant

Coralia

Utrillo-Bp

Poupee

Dam: Roughan Jolie
FR8574755573

Dam Verified (SNP)

Roughan Feodal

Gloire

Tabarly

Chartreuse

Cristal

Coquette

Evaluation Date: Oct 2022

Next Evaluation Date: 22-Nov-2022

Star Rating (Within Charolais breed)	Economic Indexes	€uro value per progeny	Index Reliability	Star rating (across all beef breeds)
★★★	Replacement	€69	23% (Low)	★★
★★★★★★	Terminal	€150	25% (Low)	★★★★★★

Calving Difficulty (births requiring considerable assistance; % 3 & 4)

When Mated With:	Value	Reliability
Beef cows Breed avg: 5.68%, All breeds avg: 3.91%	+6.1%	41% (Average)
Beef heifers Breed avg: 10.8%, All breeds avg: 8.2%	Values and reliability for calving difficulty when mated with beef heifers are available from the animal search on www.icbf.com	

Star Rating (Within Charolais breed)	Key Replacement Profit Traits	Value	Reliability	Star rating (across all beef breeds)
Expected Progeny Performance				
★★★★★	Docility (1-5 scale) Breed avg: 0.04, All breeds avg: 0.02	0.06 scale	23% (Low)	★★★★★
★★★★★★	Carcass weight (kg) Breed avg: 34.35kg, All breeds avg: 17.18kg	+43.7kg	25% (Low)	★★★★★★
★	Carcass conformation (1-15 scale) Breed avg: 1.9, All breeds avg: 1.45	+1.5 scale	24% (Low)	★★★

Expected Daughter Breeding Performance

	Daughter calving diff (% 3 & 4) Breed avg: 4.54%, All breeds avg: 5.33%	+5.6%	28%	
★★★	Daughter Milk (kg) Breed avg: -3.53kg, All breeds avg: 2.49kg	-3.2kg	26% (Low)	★
★★★	Daughter calving interval (days) Breed avg: -1.36days, All breeds avg: -0.87days	-1.41days	18% (V Low)	★★★

Additional Information:

Myostatin Results = Q204X = 0 F94L = 0

Linear composites	Value	Reliability
Muscle		
Skeletal		
Function		

Herd data quality index

N/A

Animal not scored.

Copyright, Irish Cattle Breeding Federation ICBF

This report has been prepared by ICBF in good faith on the basis of information provided to it. No representation or warranty expressed or implied is made or given by ICBF as to the accuracy, reliability, completeness of this Report. ICBF shall not be liable for any losses (whether direct or indirect), damages, costs or expenses whatsoever, incurred or arising from any use of or reliance on this Report or the information contained in it by any person.

Lot 22 ROUGHAN STEPHEN

ID: 372223356242803

Breed: Charolais

Sex: Male

DOB: 09-Apr-2021

Owner: Patrick Mc Clean - Roughan Newtowncunningham Lifford Co Donegal

Breeder:

Sire: Roughan Ourasie
FR8574756118

Sire Verified (SNP)

Forbant

France

Relief

Cristal
Autriche

Dam: Roughan Lavender 2
IE161190742243

Dam Verified (SNP)

Roughan Dix De Coe

Roughan Doris

Vivaldi

Tirelire

Roughan Viceroi

Roughan Untouchable

Evaluation Date: Oct 2022

Next Evaluation Date: 22-Nov-2022

Star Rating (Within Charolais breed)	Economic Indexes	€uro value per progeny	Index Reliability	Star rating (across all beef breeds)
--------------------------------------	------------------	------------------------	-------------------	--------------------------------------

★★

Replacement

€52

23%
(Low)

★

★★★

Terminal

€127

24%
(Low)

★★★★

Calving Difficulty (births requiring considerable assistance; % 3 & 4)

When Mated With:

Value

Reliability

Beef cows

Breed avg: 5.68%, All breeds avg: 3.91%

+6.2%

40%
(Average)

Beef heifers

Breed avg: 10.8%, All breeds avg: 8.2%

Values and reliability for calving difficulty when mated with beef heifers are available from the animal search on www.icbf.com

Star Rating (Within Charolais breed)

Key Replacement Profit Traits

Value

Reliability

Star rating (across all beef breeds)

Expected Progeny Performance

★★★★★

Docility (1-5 scale)

Breed avg: 0.04, All breeds avg: 0.02

0.08
scale

25%
(Low)

★★★★★

★★★★★

Carcass weight (kg)

Breed avg: 34.35kg, All breeds avg: 17.18kg

+37.4kg

23%
(Low)

★★★★★

★

Carcass conformation (1-15 scale)

Breed avg: 1.9, All breeds avg: 1.45

+1.69
scale

22%
(Low)

★★★★★

Expected Daughter Breeding Performance

Daughter calving diff (% 3 & 4)

Breed avg: 4.54%, All breeds avg: 5.33%

+6.2%

29%

★★★★★

Daughter Milk (kg)

Breed avg: -3.53kg, All breeds avg: 2.49kg

-1.3kg

24%
(Low)

★

★

Daughter calving interval (days)

Breed avg: -1.36days, All breeds avg: -0.87days

+1.82days

20%
(Low)

★

Additional Information:

Myostatin Results = Q204X = 1 F94L = 0

Linear composites Value Reliability

Muscle

Skeletal

Function

Herd data quality index

N/A

Animal not scored.

Copyright, Irish Cattle Breeding Federation ICBF

This report has been prepared by ICBF in good faith on the basis of information provided to it. No representation or warranty expressed or implied is made or given by ICBF as to the accuracy, reliability, completeness of this Report. ICBF shall not be liable for any losses (whether direct or indirect), damages, costs or expenses whatsoever, incurred or arising from any use of or reliance on this Report or the information contained in it by any person.

Lot 23 SHESSIAGH STEVE

ID: 372215963170218

Breed: Charolais

Sex: Male

DOB: 09-Apr-2021

Owner: Stephen Mcgrenaghan - Rinboj Kindrum Letterkenny Co Donegal

Breeder:

Sire: Roughan Mourinho
FR8574755806

Sire Verified (SNP)

Gousset

Insolite

Berry Mic

Daille

Forbant

Davril

Dam: Roughan Ogrady
372223356232546

Dam Verified (SNP)

Roughan Malinas

Roughan Fuji

Hercule

Goldena

Roughan Verygood

Roughan Beth



Evaluation Date: Oct 2022 Next Evaluation Date: 22-Nov-2022

Star Rating (Within Charolais breed)	Economic Indexes	€uro value per progeny	Index Reliability	Star rating (across all beef breeds)
★★	Replacement	€47	39% (Low)	★
★★	Terminal	€122	42% (Average)	★★★★

Calving Difficulty (births requiring considerable assistance; % 3 & 4)

When Mated With:	Value	Reliability
Beef cows Breed avg: 5.68%, All breeds avg: 3.91%	+6%	68% (High)
Beef heifers Breed avg: 10.8%, All breeds avg: 8.2%	Values and reliability for calving difficulty when mated with beef heifers are available from the animal search on www.icbf.com	

Star Rating (Within Charolais breed)	Key Replacement Profit Traits	Value	Reliability	Star rating (across all beef breeds)
Expected Progeny Performance				
★★	Docility (1-5 scale) Breed avg: 0.04, All breeds avg: 0.02	0.01 scale	37% (Low)	★★★
★★★★	Carcass weight (kg) Breed avg: 34.35kg, All breeds avg: 17.18kg	+37.1kg	39% (Low)	★★★★★
★	Carcass conformation (1-15 scale) Breed avg: 1.9, All breeds avg: 1.45	+1.56 scale	37% (Low)	★★★

Expected Daughter Breeding Performance

	Daughter calving diff (% 3 & 4) Breed avg: 4.54%, All breeds avg: 5.33%	+4.9%	53%	
★★	Daughter Milk (kg) Breed avg: -3.53kg, All breeds avg: 2.49kg	-4.6kg	37% (Low)	★
★★★	Daughter calving interval (days) Breed avg: -1.36days, All breeds avg: -0.87days	-1.33days	33% (Low)	★★★

Additional Information:

Myostatin Results = Q204X = 0 F94L = 1

Linear composites Value Reliability

Muscle		
Skeletal		
Function		

Herd data quality index

N/A

Animal not scored.

Copyright, Irish Cattle Breeding Federation ICBF

This report has been prepared by ICBF in good faith on the basis of information provided to it. No representation or warranty expressed or implied is made or given by ICBF as to the accuracy, reliability, completeness of this Report. ICBF shall not be liable for any losses (whether direct or indirect), damages, costs or expenses whatsoever, incurred or arising from any use of or reliance on this Report or the information contained in it by any person.

Lot 24 TOBERGAL SATURN

ID: 372215300060173

Breed: Charolais

Sex: Male

DOB: 10-Apr-2021

Owner: Jamie Heffernan - Tobergal Ferns Enniscorthy Co. Wexford

Breeder:

Sire: Tobergal Napoleon
372215300030105

Sire Verified (SNP)

Bleack Digger

Lisnagre Louise

Balthayock Adonis

Galcantray Abbey

Lisnagre Hansome

Lisnagre Edith

Dam: Tobergal Orlaith Et
372215300010111

Dam Verified (SNP)

Inverlochy Ferdie

Clonad Heather Et

Balmyle Bollinger

Inverlochy Une

Major

Clonard Valda



Evaluation Date: Oct 2022 Next Evaluation Date: 22-Nov-2022

Star Rating (Within Charolais breed)	Economic Indexes	€uro value per progeny	Index Reliability	Star rating (across all beef breeds)
--------------------------------------	------------------	------------------------	-------------------	--------------------------------------

★	Replacement	€38	41% (Average)	★
★★★★★	Terminal	€142	45% (Average)	★★★★★

Calving Difficulty (births requiring considerable assistance; % 3 & 4)

When Mated With:	Value	Reliability
Beef cows Breed avg: 5.68%, All breeds avg: 3.91%	+6.9%	69% (High)
Beef heifers Breed avg: 10.8%, All breeds avg: 8.2%	Values and reliability for calving difficulty when mated with beef heifers are available from the animal search on www.icbf.com	

Star Rating (Within Charolais breed)	Key Replacement Profit Traits	Value	Reliability	Star rating (across all beef breeds)
--------------------------------------	-------------------------------	-------	-------------	--------------------------------------

Expected Progeny Performance

★★	Docility (1-5 scale) Breed avg: 0.04, All breeds avg: 0.02	0 scale	42% (Average)	★★★
★★★★★	Carcass weight (kg) Breed avg: 34.35kg, All breeds avg: 17.18kg	+43kg	42% (Average)	★★★★★
★★★★★	Carcass conformation (1-15 scale) Breed avg: 1.9, All breeds avg: 1.45	+2.01 scale	42% (Average)	★★★★★

Expected Daughter Breeding Performance

	Daughter calving diff (% 3 & 4) Breed avg: 4.54%, All breeds avg: 5.33%	+4.9%	55%	
★★★★★	Daughter Milk (kg) Breed avg: -3.53kg, All breeds avg: 2.49kg	-0.1kg	37% (Low)	★★
★	Daughter calving interval (days) Breed avg: -1.36days, All breeds avg: -0.87days	+2.14days	37% (Low)	★

Additional Information:

Myostatin Results = Q204X = 1 F94L = 0

Linear composites Value Reliability

Muscle		
Skeletal		
Function		

Herd data quality index

N/A

Animal not scored.

Copyright, Irish Cattle Breeding Federation ICBF

This report has been prepared by ICBF in good faith on the basis of information provided to it. No representation or warranty expressed or implied is made or given by ICBF as to the accuracy, reliability, completeness of this Report. ICBF shall not be liable for any losses (whether direct or indirect), damages, costs or expenses whatsoever, incurred or arising from any use of or reliance on this Report or the information contained in it by any person.

Lot 25 CRUCES SCOTTY

ID: 372225408520642

Breed: Charolais

Sex: Male

DOB: 10-Apr-2021

Owner: Finian O'Neill - Adamstown Castletown-Geo Mullingar Co Westmeath

Breeder:

Sire: Fiston
FSZ

Sire Verified (SNP)

Dam: Cruces Oonagh
372225408540504

Dam Verified (SNP)

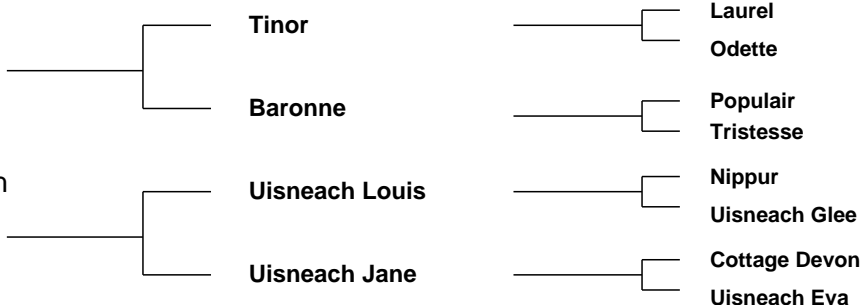

Evaluation Date: Oct 2022 Next Evaluation Date: 22-Nov-2022

Star Rating (Within Charolais breed)	Economic Indexes	€uro value per progeny	Index Reliability	Star rating (across all beef breeds)
★★★★★	Replacement	€85	49% (Average)	★★★
★★★	Terminal	€125	50% (Average)	★★★★★

Calving Difficulty (births requiring considerable assistance; % 3 & 4)

When Mated With:	Value	Reliability
Beef cows Breed avg: 5.68%, All breeds avg: 3.91%	+6.8%	72% (High)
Beef heifers Breed avg: 10.8%, All breeds avg: 8.2%	Values and reliability for calving difficulty when mated with beef heifers are available from the animal search on www.icbf.com	

Star Rating (Within Charolais breed)	Key Replacement Profit Traits	Value	Reliability	Star rating (across all beef breeds)
Expected Progeny Performance				
★★★★★	Docility (1-5 scale) Breed avg: 0.04, All breeds avg: 0.02	0.06 scale	45% (Average)	★★★★★
★★	Carcass weight (kg) Breed avg: 34.35kg, All breeds avg: 17.18kg	+32.2kg	47% (Average)	★★★★★
★★★★★	Carcass conformation (1-15 scale) Breed avg: 1.9, All breeds avg: 1.45	+2.14 scale	46% (Average)	★★★★★

Expected Daughter Breeding Performance

	Daughter calving diff (% 3 & 4) Breed avg: 4.54%, All breeds avg: 5.33%	+2.4%	63%	
★★★	Daughter Milk (kg) Breed avg: -3.53kg, All breeds avg: 2.49kg	-3.9kg	46% (Average)	★
★★★	Daughter calving interval (days) Breed avg: -1.36days, All breeds avg: -0.87days	-1.06days	45% (Average)	★★★

Additional Information:

Myostatin Results = Q204X = 1 F94L = 0

Linear composites	Value	Reliability
Muscle		
Skeletal		
Function		

Herd data quality index

N/A

Animal not scored.

Copyright, Irish Cattle Breeding Federation ICBF

This report has been prepared by ICBF in good faith on the basis of information provided to it. No representation or warranty expressed or implied is made or given by ICBF as to the accuracy, reliability, completeness of this Report. ICBF shall not be liable for any losses (whether direct or indirect), damages, costs or expenses whatsoever, incurred or arising from any use of or reliance on this Report or the information contained in it by any person.

Lot 26 ROUGHAN SEAMUS

ID: 372223356252812

Breed: Charolais

Sex: Male

DOB: 11-Apr-2021

Owner: Patrick Mc Clean - Roughan Newtowncunningham Lifford Co Donegal

Breeder:

Sire: Roughan Jaquard
FR1827284438

Sire Verified (SNP)

Heritier V

Candide

En Avant

Coralia

Utrillo-Bp

Poupee

Dam: Roughan Jan
IE161190772089

Dam Verified (SNP)

Roughan Dix De Coe

Roughan Eloisa

Vivaldi

Tirelire

Roughan Verygood

Garshuey Tammy

Evaluation Date: Oct 2022

Next Evaluation Date: 22-Nov-2022

Star Rating (Within Charolais breed)	Economic Indexes	€uro value per progeny	Index Reliability	Star rating (across all beef breeds)
--------------------------------------	------------------	------------------------	-------------------	--------------------------------------

★	Replacement	€33	24% (Low)	★
★★★★★	Terminal	€135	25% (Low)	★★★★★

Calving Difficulty (births requiring considerable assistance; % 3 & 4)

When Mated With:	Value	Reliability
Beef cows Breed avg: 5.68%, All breeds avg: 3.91%	+6%	42% (Average)
Beef heifers Breed avg: 10.8%, All breeds avg: 8.2%	Values and reliability for calving difficulty when mated with beef heifers are available from the animal search on www.icbf.com	

Star Rating (Within Charolais breed)	Key Replacement Profit Traits	Value	Reliability	Star rating (across all beef breeds)
--------------------------------------	-------------------------------	-------	-------------	--------------------------------------

Expected Progeny Performance

★★★★★	Docility (1-5 scale) Breed avg: 0.04, All breeds avg: 0.02	0.08 scale	25% (Low)	★★★★★
★★★★★	Carcass weight (kg) Breed avg: 34.35kg, All breeds avg: 17.18kg	+39.7kg	26% (Low)	★★★★★
★	Carcass conformation (1-15 scale) Breed avg: 1.9, All breeds avg: 1.45	+1.64 scale	24% (Low)	★★★★★

Expected Daughter Breeding Performance

	Daughter calving diff (% 3 & 4) Breed avg: 4.54%, All breeds avg: 5.33%	+5.8%	29%	
★★	Daughter Milk (kg) Breed avg: -3.53kg, All breeds avg: 2.49kg	-4.7kg	26% (Low)	★
★	Daughter calving interval (days) Breed avg: -1.36days, All breeds avg: -0.87days	+0.91days	19% (V Low)	★★

Additional Information:

Myostatin Results = Q204X = 0 F94L = 1

Linear composites	Value	Reliability
Muscle		
Skeletal		
Function		

Herd data quality index

N/A

Animal not scored.

Copyright, Irish Cattle Breeding Federation ICBF

This report has been prepared by ICBF in good faith on the basis of information provided to it. No representation or warranty expressed or implied is made or given by ICBF as to the accuracy, reliability, completeness of this Report. ICBF shall not be liable for any losses (whether direct or indirect), damages, costs or expenses whatsoever, incurred or arising from any use of or reliance on this Report or the information contained in it by any person.

Lot 27 RYEFELD SWEDEN

ID: 372212081081718

Breed: Charolais

Sex: Male

DOB: 11-Apr-2021

Owner: Michael & Anthony Owens - Crutt Clogh Castlecomer Co Kilkenny

Breeder:

Sire: Bivouac
CH2218

Sire Verified (SNP)

Dam: Ryefeld Orlando
372212081031399

Dam Verified (SNP)

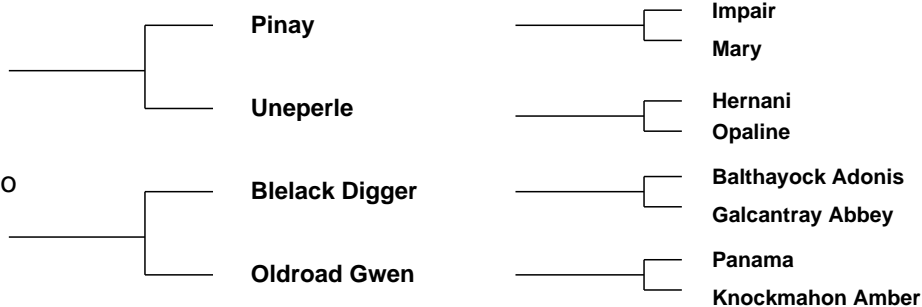

Evaluation Date: Oct 2022 Next Evaluation Date: 22-Nov-2022

Star Rating (Within Charolais breed)	Economic Indexes	€uro value per progeny	Index Reliability	Star rating (across all beef breeds)
★★★★★	Replacement	€123	47% (Average)	★★★★★
★★★	Terminal	€134	49% (Average)	★★★★★

Calving Difficulty (births requiring considerable assistance; % 3 & 4)

When Mated With:	Value	Reliability
Beef cows Breed avg: 5.68%, All breeds avg: 3.91%	+5.1%	72% (High)
Beef heifers Breed avg: 10.8%, All breeds avg: 8.2%	Values and reliability for calving difficulty when mated with beef heifers are available from the animal search on www.icbf.com	

Star Rating (Within Charolais breed)	Key Replacement Profit Traits	Value	Reliability	Star rating (across all beef breeds)
Expected Progeny Performance				
★★★	Docility (1-5 scale) Breed avg: 0.04, All breeds avg: 0.02	0.04 scale	46% (Average)	★★★★★
★★★★★	Carcass weight (kg) Breed avg: 34.35kg, All breeds avg: 17.18kg	+36.1kg	47% (Average)	★★★★★
★★	Carcass conformation (1-15 scale) Breed avg: 1.9, All breeds avg: 1.45	+1.84 scale	46% (Average)	★★★★★

Expected Daughter Breeding Performance

	Daughter calving diff (% 3 & 4) Breed avg: 4.54%, All breeds avg: 5.33%	+4.5%	61%	
★★★★★	Daughter Milk (kg) Breed avg: -3.53kg, All breeds avg: 2.49kg	+1.1kg	46% (Average)	★★
★★★★★	Daughter calving interval (days) Breed avg: -1.36days, All breeds avg: -0.87days	-1.94days	42% (Average)	★★★★★

Additional Information:

Myostatin Results = Q204X = 0 F94L = 1

Linear composites	Value	Reliability
Muscle		
Skeletal		
Function		

Herd data quality index

N/A

Animal not scored.

Copyright, Irish Cattle Breeding Federation ICBF

This report has been prepared by ICBF in good faith on the basis of information provided to it. No representation or warranty expressed or implied is made or given by ICBF as to the accuracy, reliability, completeness of this Report. ICBF shall not be liable for any losses (whether direct or indirect), damages, costs or expenses whatsoever, incurred or arising from any use of or reliance on this Report or the information contained in it by any person.

Lot 28 CROSSMOLINA SEAMAS

ID: 372219201671403

Breed: Charolais

Sex: Male

DOB: 12-Apr-2021



Owner: Alan Wood - Cloonamine House Crossmolina Co Mayo

Breeder:

Sire: Ashleigh Admiral
AAI

Sire Verified (SNP)

Doonally New

Ashleigh Pearl

Dam: Crossmolina Lizzie
IE271115211060

Dam Verified (SNP)

Tombapik

Crossmolina Grace 2

Hermes

Intruse

Jupiter

Rosanna (Imp.'94f) Hazel

Jumper

Lavande

Prime Roberto

Crossmolina Carol



Evaluation Date: Oct 2022 Next Evaluation Date: 22-Nov-2022

Star Rating (Within Charolais breed)	Economic Indexes	€uro value per progeny	Index Reliability	Star rating (across all beef breeds)
--------------------------------------	------------------	------------------------	-------------------	--------------------------------------

★★★	Replacement	€76	49% (Average)	★★
-----	--------------------	------------	-------------------------	----

★★★	Terminal	€130	52% (Average)	★★★★
-----	-----------------	-------------	-------------------------	------

Calving Difficulty (births requiring considerable assistance; % 3 & 4)

When Mated With:

Value

Reliability

Beef cows
Breed avg: 5.68%, All breeds avg: 3.91%

+6%

75%
(High)

Beef heifers
Breed avg: 10.8%, All breeds avg: 8.2%

Values and reliability for calving difficulty when mated with beef heifers are available from the animal search on www.icbf.com

Star Rating (Within Charolais breed)	Key Replacement Profit Traits	Value	Reliability	Star rating (across all beef breeds)
--------------------------------------	-------------------------------	-------	-------------	--------------------------------------

Expected Progeny Performance

★★★★★★	Docility (1-5 scale) Breed avg: 0.04, All breeds avg: 0.02	0.17 scale	61% (High)	★★★★★★
--------	---	---------------	---------------	--------

★★★	Carcass weight (kg) Breed avg: 34.35kg, All breeds avg: 17.18kg	+34.4kg	52% (Average)	★★★★★★
-----	--	---------	------------------	--------

★★★	Carcass conformation (1-15 scale) Breed avg: 1.9, All breeds avg: 1.45	+1.85 scale	48% (Average)	★★★★★★
-----	---	----------------	------------------	--------

Expected Daughter Breeding Performance

	Daughter calving diff (% 3 & 4) Breed avg: 4.54%, All breeds avg: 5.33%	+4.9%	61%	
--	--	-------	-----	--

★★★★★★	Daughter Milk (kg) Breed avg: -3.53kg, All breeds avg: 2.49kg	-0.6kg	47% (Average)	★★
--------	--	--------	------------------	----

★	Daughter calving interval (days) Breed avg: -1.36days, All breeds avg: -0.87days	+2.28days	41% (Average)	★
---	---	-----------	------------------	---

Additional Information:

Myostatin Results = Q204X = 0 F94L = 0

Linear composites	Value	Reliability
-------------------	-------	-------------

Muscle	113	54%
---------------	------------	------------

Skeletal	109	52%
-----------------	------------	------------

Function	112	23%
-----------------	------------	------------

Herd data quality index

N/A

Animal scored. Linear scores and weaning weights in evaluations

Copyright, Irish Cattle Breeding Federation ICBF

This report has been prepared by ICBF in good faith on the basis of information provided to it. No representation or warranty expressed or implied is made or given by ICBF as to the accuracy, reliability, completeness of this Report. ICBF shall not be liable for any losses (whether direct or indirect), damages, costs or expenses whatsoever, incurred or arising from any use of or reliance on this Report or the information contained in it by any person.

Lot 29 TOPNOTCH SLIM

ID: 372225404670372

Breed: Charolais

Sex: Male

DOB: 14-Apr-2021

Owner: Seamus Mc Cann - Oberstown Lusk Co Dublin

Breeder:

Sire: Swalesmoor Orville
UK562070705707

Sire Verified (SNP)

Dam: Topnotch Hurricane
IE171092980146

Oakchurch Igor (Et)

Swalesmoor
Forgetmenot

Val D'Or

Topnotch Chicago

Goldies Eddy

Goldies Uptowngirl (Et)

Maerdy Championlad
Swalesmoor Alana

Ludwig

Olymphe

Erriff Savo (Et)

Milverton Petunia

Evaluation Date: Oct 2022 Next Evaluation Date: 22-Nov-2022

Star Rating (Within Charolais breed)	Economic Indexes	€uro value per progeny	Index Reliability	Star rating (across all beef breeds)
--------------------------------------	------------------	------------------------	-------------------	--------------------------------------

★	Replacement	€39	16% (V Low)	★
---	--------------------	------------	-----------------------	---

★	Terminal	€75	17% (V Low)	★★★
---	-----------------	------------	-----------------------	-----

Calving Difficulty (births requiring considerable assistance; % 3 & 4)

When Mated With:

Value

Reliability

Beef cows
Breed avg: 5.68%, All breeds avg: 3.91%

+6.9%

26%
(Low)

Beef heifers
Breed avg: 10.8%, All breeds avg: 8.2%

Values and reliability for calving difficulty when mated with beef heifers are available from the animal search on www.icbf.com

Star Rating (Within Charolais breed)	Key Replacement Profit Traits	Value	Reliability	Star rating (across all beef breeds)
--------------------------------------	-------------------------------	-------	-------------	--------------------------------------

Expected Progeny Performance

★	Docility (1-5 scale) Breed avg: 0.04, All breeds avg: 0.02	-0.13 scale	19% (V Low)	★
---	---	----------------	----------------	---

★	Carcass weight (kg) Breed avg: 34.35kg, All breeds avg: 17.18kg	+21.6kg	24% (Low)	★★★★
---	--	---------	--------------	------

★	Carcass conformation (1-15 scale) Breed avg: 1.9, All breeds avg: 1.45	+1.43 scale	10% (V Low)	★★★
---	---	----------------	----------------	-----

Expected Daughter Breeding Performance

	Daughter calving diff (% 3 & 4) Breed avg: 4.54%, All breeds avg: 5.33%	+4.1%	9%	
--	--	-------	----	--

★★★★★	Daughter Milk (kg) Breed avg: -3.53kg, All breeds avg: 2.49kg	+1.3kg	14% (V Low)	★★
-------	--	--------	----------------	----

★★★	Daughter calving interval (days) Breed avg: -1.36days, All breeds avg: -0.87days	-1.08days	14% (V Low)	★★★
-----	---	-----------	----------------	-----

Additional Information:

Myostatin Results = Q204X = 0 F94L = 0

Linear composites	Value	Reliability
-------------------	-------	-------------

Muscle

Skeletal

Function

Herd data quality index

N/A

Animal not scored.

Copyright, Irish Cattle Breeding Federation ICBF

This report has been prepared by ICBF in good faith on the basis of information provided to it. No representation or warranty expressed or implied is made or given by ICBF as to the accuracy, reliability, completeness of this Report. ICBF shall not be liable for any losses (whether direct or indirect), damages, costs or expenses whatsoever, incurred or arising from any use of or reliance on this Report or the information contained in it by any person.

Lot 30 INISH SOLOMON

ID: 372214247330385

Breed: Charolais

Sex: Male

DOB: 14-Apr-2021

Owner: Louis Mcgonagle - Leiter Culdaff Lifford Co Donegal

Breeder:

Sire: Major
MJR

Sire Verified (SNP)

Dam: Tawny Gracias
IE231002030461

Dam Verified (SNP)

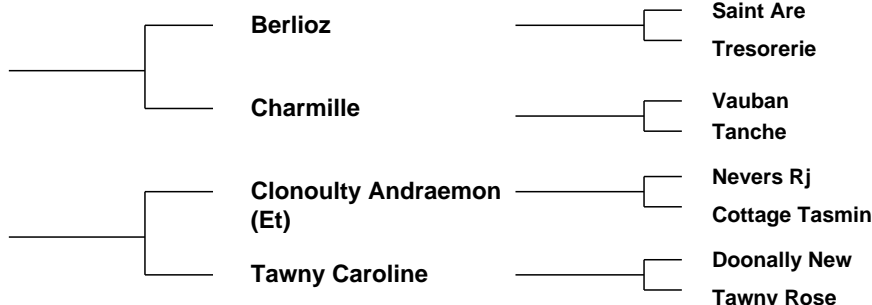

Evaluation Date: Oct 2022 Next Evaluation Date: 22-Nov-2022

Star Rating (Within Charolais breed)	Economic Indexes	€uro value per progeny	Index Reliability	Star rating (across all beef breeds)
--------------------------------------	------------------	------------------------	-------------------	--------------------------------------

★★	Replacement	€51	50% (Average)	★
----	--------------------	-----	---------------	---

★★★★★	Terminal	€136	51% (Average)	★★★★★
-------	-----------------	------	---------------	-------

Calving Difficulty (births requiring considerable assistance; % 3 & 4)

When Mated With:	Value	Reliability
------------------	-------	-------------

Beef cows Breed avg: 5.68%, All breeds avg: 3.91%	+4.4%	75% (High)
---	-------	------------

Beef heifers Breed avg: 10.8%, All breeds avg: 8.2%	Values and reliability for calving difficulty when mated with beef heifers are available from the animal search on www.icbf.com	
---	---	--

Star Rating (Within Charolais breed)	Key Replacement Profit Traits	Value	Reliability	Star rating (across all beef breeds)
--------------------------------------	-------------------------------	-------	-------------	--------------------------------------

Expected Progeny Performance				
------------------------------	--	--	--	--

★★★★★	Docility (1-5 scale) Breed avg: 0.04, All breeds avg: 0.02	0.08 scale	48% (Average)	★★★★★
-------	--	------------	---------------	-------

★★★★★	Carcass weight (kg) Breed avg: 34.35kg, All breeds avg: 17.18kg	+37.9kg	48% (Average)	★★★★★
-------	---	---------	---------------	-------

★★★	Carcass conformation (1-15 scale) Breed avg: 1.9, All breeds avg: 1.45	+1.9 scale	48% (Average)	★★★★★
-----	--	------------	---------------	-------

Expected Daughter Breeding Performance				
--	--	--	--	--

	Daughter calving diff (% 3 & 4) Breed avg: 4.54%, All breeds avg: 5.33%	+5.5%	65%	
--	---	-------	-----	--

★★★★★	Daughter Milk (kg) Breed avg: -3.53kg, All breeds avg: 2.49kg	-1.9kg	50% (Average)	★
-------	---	--------	---------------	---

★	Daughter calving interval (days) Breed avg: -1.36days, All breeds avg: -0.87days	+0.97days	45% (Average)	★★
---	--	-----------	---------------	----

Additional Information:

Myostatin Non Carrier: D182N, E226X, E291X, NT419, S105C. Myostatin Results = Q204X = 0 F94L = 1

Linear composites Value Reliability

Muscle		
Skeletal		
Function		

Herd data quality index

N/A

Animal not scored.

Copyright, Irish Cattle Breeding Federation ICBF

This report has been prepared by ICBF in good faith on the basis of information provided to it. No representation or warranty expressed or implied is made or given by ICBF as to the accuracy, reliability, completeness of this Report. ICBF shall not be liable for any losses (whether direct or indirect), damages, costs or expenses whatsoever, incurred or arising from any use of or reliance on this Report or the information contained in it by any person.

Lot 31 TONROE SUPREME

ID: 372214590440347

Breed: Charolais

Sex: Male

DOB: 15-Apr-2021

Owner: Vincent Callaghan - Tullinacurra Swinford Co Mayo

Breeder:

Sire: Whitecliffe James
CH4061

Sire Verified (SNP)

Dam: Tonroe Nadia
IE272111840248

Dam Verified (SNP)

Bleack Digger

Whitecliffe Emma

Goldstar Echo

Tonroe Freda

Balthayock Adonis

Galcantray Abbey

Mowbraypark Paramount (E)

Whitecliffe Ursula

Texan-Gie

Sheehills Ula

Lyonsdemesne Tzar

Rathoonagh Sally



Evaluation Date: Oct 2022 Next Evaluation Date: 22-Nov-2022

Star Rating (Within Charolais breed)	Economic Indexes	€uro value per progeny	Index Reliability	Star rating (across all beef breeds)
★★	Replacement	€56	47% (Average)	★
★★	Terminal	€113	50% (Average)	★★★★

Calving Difficulty (births requiring considerable assistance; % 3 & 4)

When Mated With:	Value	Reliability
Beef cows Breed avg: 5.68%, All breeds avg: 3.91%	+8%	77% (High)
Beef heifers Breed avg: 10.8%, All breeds avg: 8.2%	Values and reliability for calving difficulty when mated with beef heifers are available from the animal search on www.icbf.com	

Star Rating (Within Charolais breed)	Key Replacement Profit Traits	Value	Reliability	Star rating (across all beef breeds)
Expected Progeny Performance				
★★★★★	Docility (1-5 scale) Breed avg: 0.04, All breeds avg: 0.02	0.05 scale	47% (Average)	★★★★★
★★	Carcass weight (kg) Breed avg: 34.35kg, All breeds avg: 17.18kg	+30.2kg	47% (Average)	★★★★★
★★★★★	Carcass conformation (1-15 scale) Breed avg: 1.9, All breeds avg: 1.45	+2.12 scale	47% (Average)	★★★★★

Expected Daughter Breeding Performance				
	Daughter calving diff (% 3 & 4) Breed avg: 4.54%, All breeds avg: 5.33%	+6.2%	60%	
★★	Daughter Milk (kg) Breed avg: -3.53kg, All breeds avg: 2.49kg	-5.3kg	46% (Average)	★
★★★★★	Daughter calving interval (days) Breed avg: -1.36days, All breeds avg: -0.87days	-2.15days	40% (Average)	★★★★★

Additional Information:

Myostatin Results = Q204X = 1 F94L = 1

Linear composites	Value	Reliability
Muscle		
Skeletal		
Function		

Herd data quality index

N/A

Animal not scored.

Copyright, Irish Cattle Breeding Federation ICBF

This report has been prepared by ICBF in good faith on the basis of information provided to it. No representation or warranty expressed or implied is made or given by ICBF as to the accuracy, reliability, completeness of this Report. ICBF shall not be liable for any losses (whether direct or indirect), damages, costs or expenses whatsoever, incurred or arising from any use of or reliance on this Report or the information contained in it by any person.

Lot 32 CULCASHEL SHONIE

ID: 372222097640548

Breed: Charolais

Sex: Male

DOB: 16-Apr-2021



Owner: Charles Harkin Jnr - Shroughan Falcarragh Co Donegal

Breeder:

Sire: Roughan Nixon
IE161190782404

Sire Verified (SNP)

Roughan Gibraltar

Roughan Daisy

Cristal

Davrill

Roughan Viceroi

Roughan Ursula

Dam: Culcachel Nicole
372222097640457

Dam Verified (SNP)

Roughan Judicieux

Roughan Bermudes

Forbant

Delphes

Ronsard

Orge



Evaluation Date: Oct 2022 Next Evaluation Date: 22-Nov-2022

Star Rating (Within Charolais breed)	Economic Indexes	€uro value per progeny	Index Reliability	Star rating (across all beef breeds)
★★★	Replacement	€77	42% (Average)	★★
★★★★★★	Terminal	€164	45% (Average)	★★★★★★

Calving Difficulty (births requiring considerable assistance; % 3 & 4)

When Mated With:	Value	Reliability
Beef cows Breed avg: 5.68%, All breeds avg: 3.91%	+4.5%	72% (High)
Beef heifers Breed avg: 10.8%, All breeds avg: 8.2%	Values and reliability for calving difficulty when mated with beef heifers are available from the animal search on www.icbf.com	

Star Rating (Within Charolais breed)	Key Replacement Profit Traits	Value	Reliability	Star rating (across all beef breeds)
Expected Progeny Performance				
★★★★★	Docility (1-5 scale) Breed avg: 0.04, All breeds avg: 0.02	0.05 scale	42% (Average)	★★★★★
★★★★★★	Carcass weight (kg) Breed avg: 34.35kg, All breeds avg: 17.18kg	+42.7kg	43% (Average)	★★★★★★
★★★★★★	Carcass conformation (1-15 scale) Breed avg: 1.9, All breeds avg: 1.45	+2.16 scale	41% (Average)	★★★★★★

Expected Daughter Breeding Performance

	Daughter calving diff (% 3 & 4) Breed avg: 4.54%, All breeds avg: 5.33%	+4.5%	54%	
★★	Daughter Milk (kg) Breed avg: -3.53kg, All breeds avg: 2.49kg	-4.2kg	40% (Average)	★
★★	Daughter calving interval (days) Breed avg: -1.36days, All breeds avg: -0.87days	-0.13days	35% (Low)	★★

Additional Information:

Myostatin Results = Q204X = 0 F94L = 1

Linear composites	Value	Reliability
Muscle		
Skeletal		
Function		

Herd data quality index

N/A

Animal not scored.

Copyright, Irish Cattle Breeding Federation ICBF

This report has been prepared by ICBF in good faith on the basis of information provided to it. No representation or warranty expressed or implied is made or given by ICBF as to the accuracy, reliability, completeness of this Report. ICBF shall not be liable for any losses (whether direct or indirect), damages, costs or expenses whatsoever, incurred or arising from any use of or reliance on this Report or the information contained in it by any person.

Lot 33 SHNONDORE SANCHO

ID: 372214590730351

Breed: Charolais

Sex: Male

DOB: 16-Apr-2021

Owner: Thomas White - Sunnybrow Upper Ballymakellett Ravensdale Dundalk Co Louth

Breeder: Brendan Hearty - Carrickedmond Kilcurry Dundalk Co Louth

Sire: Bourgogne
CH2437

Sire Verified (SNP)

Pacha

Noblesse

Ludwig

Manette

Irlandaise

Hardie

Dam: Shnondore Oceana
372214590780315

Artois

Shnondore May

Ternois

Pin Up

Moundruid Fred

Powerstown Classic

Evaluation Date: Oct 2022

Next Evaluation Date: 22-Nov-2022

Star Rating (Within Charolais breed)	Economic Indexes	€uro value per progeny	Index Reliability	Star rating (across all beef breeds)
★★★★★★	Replacement	€127	25% (Low)	★★★★★★
★★★★★★	Terminal	€151	27% (Low)	★★★★★★

Calving Difficulty (births requiring considerable assistance; % 3 & 4)

When Mated With:	Value	Reliability
Beef cows Breed avg: 5.68%, All breeds avg: 3.91%	+3.7%	32% (Low)
Beef heifers Breed avg: 10.8%, All breeds avg: 8.2%	Values and reliability for calving difficulty when mated with beef heifers are available from the animal search on www.icbf.com	

Star Rating (Within Charolais breed)	Key Replacement Profit Traits	Value	Reliability	Star rating (across all beef breeds)
Expected Progeny Performance				
★★★★★★	Docility (1-5 scale) Breed avg: 0.04, All breeds avg: 0.02	0.11 scale	30% (Low)	★★★★★★
★★★★★	Carcass weight (kg) Breed avg: 34.35kg, All breeds avg: 17.18kg	+37.8kg	34% (Low)	★★★★★★
★★★	Carcass conformation (1-15 scale) Breed avg: 1.9, All breeds avg: 1.45	+1.82 scale	26% (Low)	★★★★★★

Expected Daughter Breeding Performance

	Daughter calving diff (% 3 & 4) Breed avg: 4.54%, All breeds avg: 5.33%	+4%	23%	
★★★★★★	Daughter Milk (kg) Breed avg: -3.53kg, All breeds avg: 2.49kg	+0.6kg	26% (Low)	★★★
★★★	Daughter calving interval (days) Breed avg: -1.36days, All breeds avg: -0.87days	-1.28days	16% (V Low)	★★★

Additional Information:

Myostatin Results = Q204X = 1 F94L = 0

Linear composites	Value	Reliability
Muscle		
Skeletal		
Function		

Herd data quality index

N/A

Animal not scored.

Copyright, Irish Cattle Breeding Federation ICBF

This report has been prepared by ICBF in good faith on the basis of information provided to it. No representation or warranty expressed or implied is made or given by ICBF as to the accuracy, reliability, completeness of this Report. ICBF shall not be liable for any losses (whether direct or indirect), damages, costs or expenses whatsoever, incurred or arising from any use of or reliance on this Report or the information contained in it by any person.

Lot 34 CULCASHEL SERLOK

ID: 372222097670550

Breed: Charolais

Sex: Male

DOB: 18-Apr-2021



Owner: Charles Harkin Jnr - Shroughan Falcarragh Co Donegal

Breeder:

Sire: Roughan Nixon
IE161190782404

Sire Verified (SNP)

Roughan Gibraltar

Roughan Daisy

Cristal

Davrill

Roughan Viceroi

Roughan Ursula

Dam: Tulleyview Gracie
IE161797380049

Dam Verified (SNP)

Lyonsdemesne Tzar

Tulleyview Beauty

Domino

Kilboy Frivole (Imp 91f)

Lascar

Anneskeagh Regina



Evaluation Date: Oct 2022 Next Evaluation Date: 22-Nov-2022

Star Rating (Within Charolais breed)	Economic Indexes	€uro value per progeny	Index Reliability	Star rating (across all beef breeds)
★★★★★	Replacement	€102	44% (Average)	★★★★★
★★★★★	Terminal	€147	46% (Average)	★★★★★

Calving Difficulty (births requiring considerable assistance; % 3 & 4)

When Mated With:	Value	Reliability
Beef cows Breed avg: 5.68%, All breeds avg: 3.91%	+4.2%	74% (High)
Beef heifers Breed avg: 10.8%, All breeds avg: 8.2%	Values and reliability for calving difficulty when mated with beef heifers are available from the animal search on www.icbf.com	

Star Rating (Within Charolais breed)	Key Replacement Profit Traits	Value	Reliability	Star rating (across all beef breeds)
Expected Progeny Performance				
★★	Docility (1-5 scale) Breed avg: 0.04, All breeds avg: 0.02	0.01 scale	45% (Average)	★★★
★★★★★	Carcass weight (kg) Breed avg: 34.35kg, All breeds avg: 17.18kg	+38.9kg	44% (Average)	★★★★★
★★★★★	Carcass conformation (1-15 scale) Breed avg: 1.9, All breeds avg: 1.45	+2.24 scale	42% (Average)	★★★★★

Expected Daughter Breeding Performance

	Daughter calving diff (% 3 & 4) Breed avg: 4.54%, All breeds avg: 5.33%	+4.2%	58%	
★★★★★	Daughter Milk (kg) Breed avg: -3.53kg, All breeds avg: 2.49kg	-2.5kg	43% (Average)	★
★★★★★	Daughter calving interval (days) Breed avg: -1.36days, All breeds avg: -0.87days	-3.42days	38% (Low)	★★★★★

Additional Information:

Myostatin Results = Q204X = 0 F94L = 1

Linear composites	Value	Reliability
Muscle		
Skeletal		
Function		

Herd data quality index

N/A

Animal not scored.

Copyright, Irish Cattle Breeding Federation ICBF

This report has been prepared by ICBF in good faith on the basis of information provided to it. No representation or warranty expressed or implied is made or given by ICBF as to the accuracy, reliability, completeness of this Report. ICBF shall not be liable for any losses (whether direct or indirect), damages, costs or expenses whatsoever, incurred or arising from any use of or reliance on this Report or the information contained in it by any person.

Lot 35 CULCASHEL SANDIE

ID: 372222097680551

Breed: Charolais

Sex: Male

DOB: 19-Apr-2021



Owner: Charles Harkin Jnr - Shroughan Falcarragh Co Donegal

Breeder:

Sire: Roughan Nixon
IE161190782404

Sire Verified (SNP)

Roughan Gibraltar

Roughan Daisy

Cristal

Davrill

Roughan Viceroi

Roughan Ursula

Dam: Culcasha Martina
IE161638830433

Dam Verified (SNP)

Roughan Handsome

Tulleyview Gracie

Roughan Enzo

Roughan Bluebell

Lyonsdemesne Tzar

Tulleyview Beauty



Evaluation Date: Oct 2022 Next Evaluation Date: 22-Nov-2022

Star Rating (Within Charolais breed)	Economic Indexes	€uro value per progeny	Index Reliability	Star rating (across all beef breeds)
★★★★	Replacement	€85	42% (Average)	★★★
★★★★★★	Terminal	€154	45% (Average)	★★★★★★

Calving Difficulty (births requiring considerable assistance; % 3 & 4)

When Mated With:	Value	Reliability
Beef cows Breed avg: 5.68%, All breeds avg: 3.91%	+5.9%	73% (High)
Beef heifers Breed avg: 10.8%, All breeds avg: 8.2%	Values and reliability for calving difficulty when mated with beef heifers are available from the animal search on www.icbf.com	

Star Rating (Within Charolais breed)	Key Replacement Profit Traits	Value	Reliability	Star rating (across all beef breeds)
Expected Progeny Performance				
★★	Docility (1-5 scale) Breed avg: 0.04, All breeds avg: 0.02	0.02 scale	42% (Average)	★★★
★★★★★★	Carcass weight (kg) Breed avg: 34.35kg, All breeds avg: 17.18kg	+43.3kg	43% (Average)	★★★★★★
★★★★★★	Carcass conformation (1-15 scale) Breed avg: 1.9, All breeds avg: 1.45	+2.14 scale	41% (Average)	★★★★★★

Expected Daughter Breeding Performance

	Daughter calving diff (% 3 & 4) Breed avg: 4.54%, All breeds avg: 5.33%	+4.6%	55%	
★★★★	Daughter Milk (kg) Breed avg: -3.53kg, All breeds avg: 2.49kg	-2.2kg	41% (Average)	★
★★★	Daughter calving interval (days) Breed avg: -1.36days, All breeds avg: -0.87days	-1.64days	35% (Low)	★★★★

Additional Information:

Myostatin Results = Q204X = 0 F94L = 1

Linear composites	Value	Reliability
Muscle		
Skeletal		
Function		

Herd data quality index

N/A

Animal not scored.

Copyright, Irish Cattle Breeding Federation ICBF

This report has been prepared by ICBF in good faith on the basis of information provided to it. No representation or warranty expressed or implied is made or given by ICBF as to the accuracy, reliability, completeness of this Report. ICBF shall not be liable for any losses (whether direct or indirect), damages, costs or expenses whatsoever, incurred or arising from any use of or reliance on this Report or the information contained in it by any person.

Lot 36 RATHCOSGROVE SAM

ID: 372226077590023

Breed: Charolais

Sex: Male

DOB: 23-Apr-2021

Owner: Darragh Healy - Rahaly Ardrahan Co Galway

Breeder:

Sire: Derrystream Mondo
IE331012280272

Sire Verified (SNP)

Tombapik

Culcash Fiona

Dam: Calla Ora
372214805650950

Dam Verified (SNP)

Kilduff Lewis Et

Calla Hypnose

Jumper

Lavande

Pirate

Culcash Abba

Sesame

Kilduff Clio

Mulroog Viacom (Et)

Barracks Eunice



Evaluation Date: Oct 2022 Next Evaluation Date: 22-Nov-2022

Star Rating (Within Charolais breed)	Economic Indexes	€uro value per progeny	Index Reliability	Star rating (across all beef breeds)
★★★★	Replacement	€93	42% (Average)	★★★
★★★★	Terminal	€141	45% (Average)	★★★★★

Calving Difficulty (births requiring considerable assistance; % 3 & 4)

When Mated With:	Value	Reliability
Beef cows Breed avg: 5.68%, All breeds avg: 3.91%	+5.5%	68% (High)
Beef heifers Breed avg: 10.8%, All breeds avg: 8.2%	Values and reliability for calving difficulty when mated with beef heifers are available from the animal search on www.icbf.com	

Star Rating (Within Charolais breed)	Key Replacement Profit Traits	Value	Reliability	Star rating (across all beef breeds)
Expected Progeny Performance				
★★★★★	Docility (1-5 scale) Breed avg: 0.04, All breeds avg: 0.02	0.11 scale	38% (Low)	★★★★★
★★★★	Carcass weight (kg) Breed avg: 34.35kg, All breeds avg: 17.18kg	+38.5kg	44% (Average)	★★★★★
★★★★	Carcass conformation (1-15 scale) Breed avg: 1.9, All breeds avg: 1.45	+2.06 scale	38% (Low)	★★★★★

Expected Daughter Breeding Performance

	Daughter calving diff (% 3 & 4) Breed avg: 4.54%, All breeds avg: 5.33%	+5.7%	55%	
★★★★★	Daughter Milk (kg) Breed avg: -3.53kg, All breeds avg: 2.49kg	-0.2kg	40% (Average)	★★
★★	Daughter calving interval (days) Breed avg: -1.36days, All breeds avg: -0.87days	+0.35days	35% (Low)	★★

Additional Information:

Myostatin Non Carrier: D182N, E226X, E291X, NT419, S105C. Myostatin Results = Q204X = 0 F94L = 1

Linear composites	Value	Reliability
Muscle		
Skeletal		
Function		

Herd data quality index

N/A

Animal not scored.

Copyright, Irish Cattle Breeding Federation ICBF

This report has been prepared by ICBF in good faith on the basis of information provided to it. No representation or warranty expressed or implied is made or given by ICBF as to the accuracy, reliability, completeness of this Report. ICBF shall not be liable for any losses (whether direct or indirect), damages, costs or expenses whatsoever, incurred or arising from any use of or reliance on this Report or the information contained in it by any person.

Lot 37 WOODHEAD SEBASTIAN

ID: 372215682010292

Breed: Charolais

Sex: Male

DOB: 24-Apr-2021



Owner: Andrew Joseph Walker - Ballyloughan Bruckless Donegal Po Co Donegal

Breeder:

Sire: Ballym Niall
372225370770457
Sire Verified (SNP)

Goldstar Echo

Texan-Gie

Sheehills Ula

Ballym Highlight

Meillard Rj

Ballym Dubai

Dam: Woodhead Lucy
IE161454180206
Dam Verified (SNP)

Utrillo Mic

Senior

Ficelle

Woodhead Fionnuala

Jumper

Woodhead Vanessa



Evaluation Date: Oct 2022 Next Evaluation Date: 22-Nov-2022

Star Rating (Within Charolais breed)	Economic Indexes	€uro value per progeny	Index Reliability	Star rating (across all beef breeds)
★★★★	Replacement	€91	44% (Average)	★★★
★★★	Terminal	€134	46% (Average)	★★★★★

Calving Difficulty (births requiring considerable assistance; % 3 & 4)

When Mated With:	Value	Reliability
Beef cows Breed avg: 5.68%, All breeds avg: 3.91%	+5.3%	73% (High)
Beef heifers Breed avg: 10.8%, All breeds avg: 8.2%	Values and reliability for calving difficulty when mated with beef heifers are available from the animal search on www.icbf.com	

Star Rating (Within Charolais breed)	Key Replacement Profit Traits	Value	Reliability	Star rating (across all beef breeds)
Expected Progeny Performance				
★★★★★★	Docility (1-5 scale) Breed avg: 0.04, All breeds avg: 0.02	0.14 scale	43% (Average)	★★★★★★
★★★	Carcass weight (kg) Breed avg: 34.35kg, All breeds avg: 17.18kg	+34kg	42% (Average)	★★★★★★
★★★★	Carcass conformation (1-15 scale) Breed avg: 1.9, All breeds avg: 1.45	+2.03 scale	40% (Average)	★★★★★★

Expected Daughter Breeding Performance				
	Daughter calving diff (% 3 & 4) Breed avg: 4.54%, All breeds avg: 5.33%	+3.7%	57%	
★★★★	Daughter Milk (kg) Breed avg: -3.53kg, All breeds avg: 2.49kg	-2.5kg	42% (Average)	★
★★★★	Daughter calving interval (days) Breed avg: -1.36days, All breeds avg: -0.87days	-2.28days	37% (Low)	★★★★

Additional Information:

Myostatin Results = Q204X = 0 F94L = 2

Linear composites	Value	Reliability
Muscle		
Skeletal		
Function		

Herd data quality index

N/A

Animal not scored.

Copyright, Irish Cattle Breeding Federation ICBF

This report has been prepared by ICBF in good faith on the basis of information provided to it. No representation or warranty expressed or implied is made or given by ICBF as to the accuracy, reliability, completeness of this Report. ICBF shall not be liable for any losses (whether direct or indirect), damages, costs or expenses whatsoever, incurred or arising from any use of or reliance on this Report or the information contained in it by any person.

Lot 38 BALLYNABREEN SUPERMAN

ID: 372214103760348

Breed: Charolais

Sex: Male

DOB: 24-Apr-2021

Owner: John G Mcdermott - Falmore Gleneely Innishowen Co Donegal

Breeder:

Sire: Malakoff
S3830

Sire Verified (SNP)

Dam: Ballynabreen Oprah
372214103750306

Dam Verified (SNP)

Chic

Alpine

Ballynabreen
Maverick

Ballynabreen Jade Et

Utrillo Mic

Ursula

Romeo

Resistante

Dromiskin Viceroy

Ballynabreen Fifi

Major

Lyonsdemesne Valmai



Evaluation Date: Oct 2022 Next Evaluation Date: 22-Nov-2022

Star Rating (Within Charolais breed)	Economic Indexes	€uro value per progeny	Index Reliability	Star rating (across all beef breeds)
★★	Replacement	€62	41% (Average)	★★
★★★★★	Terminal	€145	45% (Average)	★★★★★

Calving Difficulty (births requiring considerable assistance; % 3 & 4)

When Mated With:	Value	Reliability
Beef cows Breed avg: 5.68%, All breeds avg: 3.91%	+3.6%	70% (High)
Beef heifers Breed avg: 10.8%, All breeds avg: 8.2%	Values and reliability for calving difficulty when mated with beef heifers are available from the animal search on www.icbf.com	

Star Rating (Within Charolais breed)	Key Replacement Profit Traits	Value	Reliability	Star rating (across all beef breeds)
Expected Progeny Performance				
★★★★★	Docility (1-5 scale) Breed avg: 0.04, All breeds avg: 0.02	0.05 scale	36% (Low)	★★★★★
★★★★★	Carcass weight (kg) Breed avg: 34.35kg, All breeds avg: 17.18kg	+39.4kg	44% (Average)	★★★★★
★★	Carcass conformation (1-15 scale) Breed avg: 1.9, All breeds avg: 1.45	+1.73 scale	38% (Low)	★★★★

Expected Daughter Breeding Performance				
	Daughter calving diff (% 3 & 4) Breed avg: 4.54%, All breeds avg: 5.33%	+6.3%	53%	
★★★	Daughter Milk (kg) Breed avg: -3.53kg, All breeds avg: 2.49kg	-3.7kg	39% (Low)	★
★★	Daughter calving interval (days) Breed avg: -1.36days, All breeds avg: -0.87days	-0.27days	33% (Low)	★★

Additional Information:

Myostatin Results = Q204X = 1 F94L = 0

Linear composites	Value	Reliability
Muscle		
Skeletal		
Function		

Herd data quality index

N/A

Animal not scored.

Copyright, Irish Cattle Breeding Federation ICBF

This report has been prepared by ICBF in good faith on the basis of information provided to it. No representation or warranty expressed or implied is made or given by ICBF as to the accuracy, reliability, completeness of this Report. ICBF shall not be liable for any losses (whether direct or indirect), damages, costs or expenses whatsoever, incurred or arising from any use of or reliance on this Report or the information contained in it by any person.

Lot 39 SHNONDORE SID

ID: 372214590760362

Breed: Charolais

Sex: Male

DOB: 25-Apr-2021

Owner: Brendan Hearty - Carrickedmond Kilcurry Dundalk Co Louth

Breeder:

Sire: Artois
CH2215

Sire Verified (SNP)

Ternois

Pin Up

Jumper

Gamine

Jacquart

Haleine

Dam: Shnondore Olivia
372214590720334

Dereskit Jeronomo

Shnondore Irene

Burradon Talisman

Dereskit Beauty

Moundruid Fred

Barracks Desiree

Evaluation Date: Oct 2022

Next Evaluation Date: 22-Nov-2022

Star Rating (Within Charolais breed)	Economic Indexes	€uro value per progeny	Index Reliability	Star rating (across all beef breeds)
★★★★	Replacement	€93	25% (Low)	★★★
★★★★★★	Terminal	€160	27% (Low)	★★★★★★

Calving Difficulty (births requiring considerable assistance; % 3 & 4)

When Mated With:	Value	Reliability
Beef cows Breed avg: 5.68%, All breeds avg: 3.91%	+4.7%	33% (Low)
Beef heifers Breed avg: 10.8%, All breeds avg: 8.2%	Values and reliability for calving difficulty when mated with beef heifers are available from the animal search on www.icbf.com	

Star Rating (Within Charolais breed)	Key Replacement Profit Traits	Value	Reliability	Star rating (across all beef breeds)
Expected Progeny Performance				
★★★★★★	Docility (1-5 scale) Breed avg: 0.04, All breeds avg: 0.02	0.16 scale	29% (Low)	★★★★★★
★★★★★★	Carcass weight (kg) Breed avg: 34.35kg, All breeds avg: 17.18kg	+42.3kg	33% (Low)	★★★★★★
★★★	Carcass conformation (1-15 scale) Breed avg: 1.9, All breeds avg: 1.45	+1.93 scale	25% (Low)	★★★★★★

Expected Daughter Breeding Performance

	Daughter calving diff (% 3 & 4) Breed avg: 4.54%, All breeds avg: 5.33%	+5%	23%	
★★★★★★	Daughter Milk (kg) Breed avg: -3.53kg, All breeds avg: 2.49kg	-0.4kg	26% (Low)	★★
★	Daughter calving interval (days) Breed avg: -1.36days, All breeds avg: -0.87days	+1days	16% (V Low)	★

Additional Information:

Myostatin Results = Q204X = 1 F94L = 0

Linear composites	Value	Reliability
Muscle		
Skeletal		
Function		

Herd data quality index

N/A

Animal not scored.

Copyright, Irish Cattle Breeding Federation ICBF

This report has been prepared by ICBF in good faith on the basis of information provided to it. No representation or warranty expressed or implied is made or given by ICBF as to the accuracy, reliability, completeness of this Report. ICBF shall not be liable for any losses (whether direct or indirect), damages, costs or expenses whatsoever, incurred or arising from any use of or reliance on this Report or the information contained in it by any person.

Lot 40 BALLYM SIMON

ID: 372225370720709

Breed: Charolais

Sex: Male

DOB: 30-Apr-2021

Owner: Louise Quinn - Ballymoran House Edenderry Co Offaly

Breeder:

Sire: Ballym Mylove
CH4880

Sire Verified (SNP)

Dam: Ballym Hartha
IE301515140252

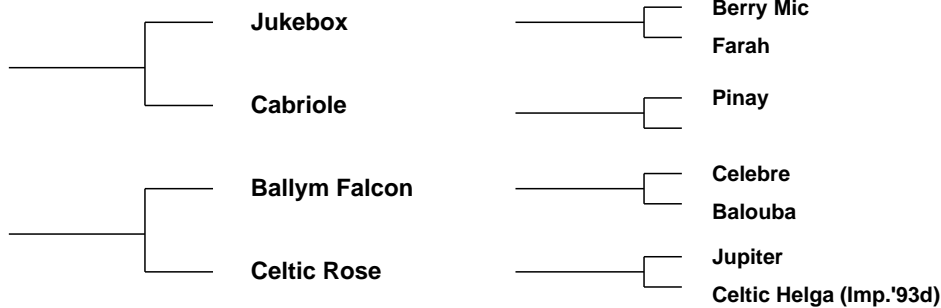

Evaluation Date: Oct 2022 Next Evaluation Date: 22-Nov-2022

Star Rating (Within Charolais breed)	Economic Indexes	€uro value per progeny	Index Reliability	Star rating (across all beef breeds)
★★★	Replacement	€70	41% (Average)	★★
★★★★★★	Terminal	€153	46% (Average)	★★★★★★

Calving Difficulty (births requiring considerable assistance; % 3 & 4)

When Mated With:	Value	Reliability
Beef cows Breed avg: 5.68%, All breeds avg: 3.91%	+4.9%	74% (High)
Beef heifers Breed avg: 10.8%, All breeds avg: 8.2%	Values and reliability for calving difficulty when mated with beef heifers are available from the animal search on www.icbf.com	

Star Rating (Within Charolais breed)	Key Replacement Profit Traits	Value	Reliability	Star rating (across all beef breeds)
Expected Progeny Performance				
★★★★★★	Docility (1-5 scale) Breed avg: 0.04, All breeds avg: 0.02	0.08 scale	44% (Average)	★★★★★★
★★★★★★	Carcass weight (kg) Breed avg: 34.35kg, All breeds avg: 17.18kg	+42.5kg	43% (Average)	★★★★★★
★★★★★★	Carcass conformation (1-15 scale) Breed avg: 1.9, All breeds avg: 1.45	+2.11 scale	42% (Average)	★★★★★★

Expected Daughter Breeding Performance

	Daughter calving diff (% 3 & 4) Breed avg: 4.54%, All breeds avg: 5.33%	+4.4%	53%	
★★★	Daughter Milk (kg) Breed avg: -3.53kg, All breeds avg: 2.49kg	-4kg	39% (Low)	★
★★★	Daughter calving interval (days) Breed avg: -1.36days, All breeds avg: -0.87days	-1.45days	34% (Low)	★★★★

Additional Information:

Myostatin Results = Q204X = 1 F94L = 0

Linear composites	Value	Reliability
Muscle		
Skeletal		
Function		

Herd data quality index

N/A

Animal not scored.

Copyright, Irish Cattle Breeding Federation ICBF

This report has been prepared by ICBF in good faith on the basis of information provided to it. No representation or warranty expressed or implied is made or given by ICBF as to the accuracy, reliability, completeness of this Report. ICBF shall not be liable for any losses (whether direct or indirect), damages, costs or expenses whatsoever, incurred or arising from any use of or reliance on this Report or the information contained in it by any person.

Lot 41 BOLTONVIEW SYLVESTER

ID: 372225417750405

Breed: Charolais

Sex: Male

DOB: 01-May-2021

Owner: Mr John Fleury - Coagh Killyon Birr Co Offaly

Breeder: Michael O'Connor - Park View Bolton Hill Moone Co Kildare

Sire: Coolategal Oo7

372226071550063

Sire Verified (SNP)

Virtuose

Coolategal Laura Et

Bivouac

Yambo Lizzie

Romeo

Regence

Major

Ashleigh Val

Pinay

Uneperle

Thrunton Bonjovi

Yambo Isabelle



Evaluation Date: Oct 2022 Next Evaluation Date: 22-Nov-2022

Star Rating (Within Charolais breed)	Economic Indexes	€uro value per progeny	Index Reliability	Star rating (across all beef breeds)
★★★★	Replacement	€90	43% (Average)	★★★
★★★★	Terminal	€138	47% (Average)	★★★★★

Calving Difficulty (births requiring considerable assistance; % 3 & 4)

When Mated With:	Value	Reliability
Beef cows Breed avg: 5.68%, All breeds avg: 3.91%	+7%	68% (High)
Beef heifers Breed avg: 10.8%, All breeds avg: 8.2%	Values and reliability for calving difficulty when mated with beef heifers are available from the animal search on www.icbf.com	

Star Rating (Within Charolais breed)	Key Replacement Profit Traits	Value	Reliability	Star rating (across all beef breeds)
Expected Progeny Performance				
★★★★★	Docility (1-5 scale) Breed avg: 0.04, All breeds avg: 0.02	0.1 scale	42% (Average)	★★★★★
★★★★	Carcass weight (kg) Breed avg: 34.35kg, All breeds avg: 17.18kg	+37.9kg	48% (Average)	★★★★★
★★★★★	Carcass conformation (1-15 scale) Breed avg: 1.9, All breeds avg: 1.45	+2.12 scale	39% (Low)	★★★★★

Expected Daughter Breeding Performance

	Daughter calving diff (% 3 & 4) Breed avg: 4.54%, All breeds avg: 5.33%	+5.3%	55%	
★★★★★	Daughter Milk (kg) Breed avg: -3.53kg, All breeds avg: 2.49kg	-1.2kg	40% (Average)	★
★★★	Daughter calving interval (days) Breed avg: -1.36days, All breeds avg: -0.87days	-1.44days	35% (Low)	★★★★

Additional Information:

Myostatin Results = Q204X = 0 F94L = 0

Linear composites	Value	Reliability
Muscle		
Skeletal		
Function		

Herd data quality index

N/A

Animal not scored.

Copyright, Irish Cattle Breeding Federation ICBF

This report has been prepared by ICBF in good faith on the basis of information provided to it. No representation or warranty expressed or implied is made or given by ICBF as to the accuracy, reliability, completeness of this Report. ICBF shall not be liable for any losses (whether direct or indirect), damages, costs or expenses whatsoever, incurred or arising from any use of or reliance on this Report or the information contained in it by any person.

Lot 42 LOUGHCAUM 05 SONNY

ID: 372224144250435

Breed: Charolais

Sex: Male

DOB: 02-May-2021

Owner: Conor Patrick Glynn - Carrowkeel West Inagh Co Clare

Breeder:

Sire: Crossmolina Euro
CSQ

Sire Verified (SNP)

Thrunton Voldemort

Crossmolina Una

Burradon Talisman

Thrunton Starband

Doonally New

Crossmolina Rebecca

Dam: Ennistymon Freda
IE131223030100

Dam Verified (SNP)

Blackhead
Ambassador Pbch

Ennistymon Doll

Killenacurry Paul

Blackhead Nectar

Prime Roberto

Claureen Princess

Evaluation Date: Oct 2022

Next Evaluation Date: 22-Nov-2022

Star Rating (Within Charolais breed)	Economic Indexes	€uro value per progeny	Index Reliability	Star rating (across all beef breeds)
--------------------------------------	------------------	------------------------	-------------------	--------------------------------------

★	Replacement	-€2	31% (Low)	★
★★★	Terminal	€132	29% (Low)	★★★★★

Calving Difficulty (births requiring considerable assistance; % 3 & 4)

When Mated With:

Value

Reliability

Beef cows
Breed avg: 5.68%, All breeds avg: 3.91%

+6.8%

33%
(Low)

Beef heifers
Breed avg: 10.8%, All breeds avg: 8.2%

Values and reliability for calving difficulty when mated with beef heifers are available from the animal search on www.icbf.com

Star Rating (Within Charolais breed)	Key Replacement Profit Traits	Value	Reliability	Star rating (across all beef breeds)
--------------------------------------	-------------------------------	-------	-------------	--------------------------------------

Expected Progeny Performance

★★★	Docility (1-5 scale) Breed avg: 0.04, All breeds avg: 0.02	0.03 scale	40% (Average)	★★★
★★	Carcass weight (kg) Breed avg: 34.35kg, All breeds avg: 17.18kg	+32kg	31% (Low)	★★★★★
★★★★★	Carcass conformation (1-15 scale) Breed avg: 1.9, All breeds avg: 1.45	+2.31 scale	31% (Low)	★★★★★

Expected Daughter Breeding Performance

	Daughter calving diff (% 3 & 4) Breed avg: 4.54%, All breeds avg: 5.33%	+4.4%	26%	
★	Daughter Milk (kg) Breed avg: -3.53kg, All breeds avg: 2.49kg	-6.5kg	42% (Average)	★
★	Daughter calving interval (days) Breed avg: -1.36days, All breeds avg: -0.87days	+4.33days	26% (Low)	★

Additional Information:

Myostatin Results = Q204X = 1 F94L = 0

Linear composites Value Reliability

Muscle		
Skeletal		
Function		

Herd data quality index

N/A

Animal not scored.

Copyright, Irish Cattle Breeding Federation ICBF

This report has been prepared by ICBF in good faith on the basis of information provided to it. No representation or warranty expressed or implied is made or given by ICBF as to the accuracy, reliability, completeness of this Report. ICBF shall not be liable for any losses (whether direct or indirect), damages, costs or expenses whatsoever, incurred or arising from any use of or reliance on this Report or the information contained in it by any person.

Lot 43 GALLAWAY STANDOUT

ID: 372223587610701

Breed: Charolais

Sex: Male

DOB: 03-May-2021



Owner: Michael Kiernan - Augharan Carrigallen Po Via Cavan Co Leitrim

Breeder:

Sire: Doonally New
CF52

Sire Verified (SNP)

Hermes

Intruse

Uranium

Athena

Campagnard

Dynamo

Dam: Drumgilra Grace
IE231417270140

Dam Verified (SNP)

Pirate

Drumsilla Diane

Meillard Rj

Banquise

Balthazar

Derna Iris



Evaluation Date: Oct 2022 Next Evaluation Date: 22-Nov-2022

Star Rating (Within Charolais breed)	Economic Indexes	€uro value per progeny	Index Reliability	Star rating (across all beef breeds)
★★★	Replacement	€65	51% (Average)	★★
★★★★★★	Terminal	€162	54% (Average)	★★★★★★

Calving Difficulty (births requiring considerable assistance; % 3 & 4)

When Mated With:	Value	Reliability
Beef cows Breed avg: 5.68%, All breeds avg: 3.91%	+4.7%	76% (High)
Beef heifers Breed avg: 10.8%, All breeds avg: 8.2%	Values and reliability for calving difficulty when mated with beef heifers are available from the animal search on www.icbf.com	

Star Rating (Within Charolais breed)	Key Replacement Profit Traits	Value	Reliability	Star rating (across all beef breeds)
Expected Progeny Performance				
★★★★★★	Docility (1-5 scale) Breed avg: 0.04, All breeds avg: 0.02	0.17 scale	57% (Average)	★★★★★★
★★★★★	Carcass weight (kg) Breed avg: 34.35kg, All breeds avg: 17.18kg	+38.4kg	53% (Average)	★★★★★★
★★	Carcass conformation (1-15 scale) Breed avg: 1.9, All breeds avg: 1.45	+1.84 scale	49% (Average)	★★★★★★

Expected Daughter Breeding Performance

	Daughter calving diff (% 3 & 4) Breed avg: 4.54%, All breeds avg: 5.33%	+3.9%	66%	
★★★	Daughter Milk (kg) Breed avg: -3.53kg, All breeds avg: 2.49kg	-4kg	49% (Average)	★
★	Daughter calving interval (days) Breed avg: -1.36days, All breeds avg: -0.87days	+1.06days	46% (Average)	★

Additional Information:

Myostatin Results = Q204X = 0 F94L = 1

Linear composites	Value	Reliability
Muscle	116	54%
Skeletal	105	52%
Function	104	32%

Herd data quality index

N/A

Animal scored. Linear scores and weaning weights in evaluations

Copyright, Irish Cattle Breeding Federation ICBF

This report has been prepared by ICBF in good faith on the basis of information provided to it. No representation or warranty expressed or implied is made or given by ICBF as to the accuracy, reliability, completeness of this Report. ICBF shall not be liable for any losses (whether direct or indirect), damages, costs or expenses whatsoever, incurred or arising from any use of or reliance on this Report or the information contained in it by any person.

Lot 44 BALLYNABREEN SUPERSTAR

ID: 372214103770349

Breed: Charolais

Sex: Male

DOB: 04-May-2021

Owner: John G Mcdermott - Falmore Gleneely Innishowen Co Donegal

Breeder:

Sire: Ocean
S3628

Sire Verified (SNP)

Dam: Ballynabreen Nefertiti Et
372214103740296

Dam Verified (SNP)

Laskari

Homere

Major

Ashleigh Holly Et

Hugo Boss

Escadrille

Urfe

Etoile

Berlioz

Charmille

Texan-Gie

Ashleigh Classic (Et)



Evaluation Date: Oct 2022 Next Evaluation Date: 22-Nov-2022

Star Rating (Within Charolais breed)	Economic Indexes	€uro value per progeny	Index Reliability	Star rating (across all beef breeds)
★★★	Replacement	€72	40% (Average)	★★
★★★	Terminal	€134	43% (Average)	★★★★★

Calving Difficulty (births requiring considerable assistance; % 3 & 4)

When Mated With:	Value	Reliability
Beef cows Breed avg: 5.68%, All breeds avg: 3.91%	+5.1%	70% (High)
Beef heifers Breed avg: 10.8%, All breeds avg: 8.2%	Values and reliability for calving difficulty when mated with beef heifers are available from the animal search on www.icbf.com	

Star Rating (Within Charolais breed)	Key Replacement Profit Traits	Value	Reliability	Star rating (across all beef breeds)
Expected Progeny Performance				
★★★★★★	Docility (1-5 scale) Breed avg: 0.04, All breeds avg: 0.02	0.11 scale	35% (Low)	★★★★★★
★★★★★	Carcass weight (kg) Breed avg: 34.35kg, All breeds avg: 17.18kg	+38.9kg	41% (Average)	★★★★★★
★★	Carcass conformation (1-15 scale) Breed avg: 1.9, All breeds avg: 1.45	+1.8 scale	36% (Low)	★★★★

Expected Daughter Breeding Performance

	Daughter calving diff (% 3 & 4) Breed avg: 4.54%, All breeds avg: 5.33%	+4.9%	54%	
★★★★★★	Daughter Milk (kg) Breed avg: -3.53kg, All breeds avg: 2.49kg	+0kg	37% (Low)	★★
★★	Daughter calving interval (days) Breed avg: -1.36days, All breeds avg: -0.87days	-0.41days	34% (Low)	★★★

Additional Information:

Myostatin Results = Q204X = 0 F94L = 1

Linear composites	Value	Reliability
Muscle		
Skeletal		
Function		

Herd data quality index

N/A

Animal not scored.

Copyright, Irish Cattle Breeding Federation ICBF

This report has been prepared by ICBF in good faith on the basis of information provided to it. No representation or warranty expressed or implied is made or given by ICBF as to the accuracy, reliability, completeness of this Report. ICBF shall not be liable for any losses (whether direct or indirect), damages, costs or expenses whatsoever, incurred or arising from any use of or reliance on this Report or the information contained in it by any person.

Lot 45 BUD SAVAS

ID: 372226363060044

Breed: Charolais

Sex: Male

DOB: 12-May-2021

Owner: Olivia Purcell - Pluckstown Athboy Co. Meath

Breeder:

Sire: Bud Orpheus
CH5932

Sire Verified (SNP)

Doonally New

Western Icon

Hermes

Intruse

Pirate

Western Emily 1

Dam: Bud Mistress Et
IE281716840004

Inverlochy Ferdie

Clonad Heather Et

Balmyle Bollinger

Inverlochy Une

Major

Clonard Valda

Evaluation Date: Oct 2022

Next Evaluation Date: 22-Nov-2022

Star Rating (Within Charolais breed)	Economic Indexes	€uro value per progeny	Index Reliability	Star rating (across all beef breeds)
--------------------------------------	------------------	------------------------	-------------------	--------------------------------------

★	Replacement	-€1	22% (Low)	★
★★★★★★	Terminal	€150	26% (Low)	★★★★★★

Calving Difficulty (births requiring considerable assistance; % 3 & 4)

When Mated With:	Value	Reliability
Beef cows Breed avg: 5.68%, All breeds avg: 3.91%	+8.9%	28% (Low)
Beef heifers Breed avg: 10.8%, All breeds avg: 8.2%	Values and reliability for calving difficulty when mated with beef heifers are available from the animal search on www.icbf.com	

Star Rating (Within Charolais breed)	Key Replacement Profit Traits	Value	Reliability	Star rating (across all beef breeds)
--------------------------------------	-------------------------------	-------	-------------	--------------------------------------

Expected Progeny Performance

★★★★★★	Docility (1-5 scale) Breed avg: 0.04, All breeds avg: 0.02	0.09 scale	31% (Low)	★★★★★★
★★★★★★	Carcass weight (kg) Breed avg: 34.35kg, All breeds avg: 17.18kg	+44.4kg	31% (Low)	★★★★★★
★★★★★★	Carcass conformation (1-15 scale) Breed avg: 1.9, All breeds avg: 1.45	+2.18 scale	21% (Low)	★★★★★★

Expected Daughter Breeding Performance

	Daughter calving diff (% 3 & 4) Breed avg: 4.54%, All breeds avg: 5.33%	+4.3%	12%	
★★	Daughter Milk (kg) Breed avg: -3.53kg, All breeds avg: 2.49kg	-5kg	20% (Low)	★
★	Daughter calving interval (days) Breed avg: -1.36days, All breeds avg: -0.87days	+4.08days	14% (V Low)	★

Additional Information:

Myostatin Results = Q204X = 0 F94L = 0

Linear composites Value Reliability

Muscle		
Skeletal		
Function		

Herd data quality index

N/A

Animal not scored.

Copyright, Irish Cattle Breeding Federation ICBF

This report has been prepared by ICBF in good faith on the basis of information provided to it. No representation or warranty expressed or implied is made or given by ICBF as to the accuracy, reliability, completeness of this Report. ICBF shall not be liable for any losses (whether direct or indirect), damages, costs or expenses whatsoever, incurred or arising from any use of or reliance on this Report or the information contained in it by any person.

Lot 46 CROSSMOLINA SIMBA

ID: 372219201611406

Breed: Charolais

Sex: Male

DOB: 12-May-2021



Owner: Alan Wood - Cloonamine House Crossmolina Co Mayo

Breeder:

Sire: Newhouse Bigal
CH2303

Sire Verified (SNP)

Mowbraypark
Torpedo

Newhouse Ragbag

Mowbraypark Paramount Et
Mowbraypark Negus

Brampton Nacodar
Newhouse Nora

Dam: Crossmolina Irene
IE271115260959

Dam Verified (SNP)

Cloverfield Excelent

Crossmolina Tea

Domino
Cloverfield Una

Doonally New
Crossmolina Paula



Evaluation Date: Oct 2022 Next Evaluation Date: 22-Nov-2022

Star Rating (Within Charolais breed)	Economic Indexes	€uro value per progeny	Index Reliability	Star rating (across all beef breeds)
★★★★★	Replacement	€124	45% (Average)	★★★★★
★★★★★	Terminal	€165	49% (Average)	★★★★★

Calving Difficulty (births requiring considerable assistance; % 3 & 4)

When Mated With:	Value	Reliability
Beef cows Breed avg: 5.68%, All breeds avg: 3.91%	+5.4%	74% (High)
Beef heifers Breed avg: 10.8%, All breeds avg: 8.2%	Values and reliability for calving difficulty when mated with beef heifers are available from the animal search on www.icbf.com	

Star Rating (Within Charolais breed)	Key Replacement Profit Traits	Value	Reliability	Star rating (across all beef breeds)
Expected Progeny Performance				
★	Docility (1-5 scale) Breed avg: 0.04, All breeds avg: 0.02	-0.02 scale	45% (Average)	★★
★★★★★	Carcass weight (kg) Breed avg: 34.35kg, All breeds avg: 17.18kg	+46.1kg	49% (Average)	★★★★★
★★★★★	Carcass conformation (1-15 scale) Breed avg: 1.9, All breeds avg: 1.45	+2.04 scale	44% (Average)	★★★★★

Expected Daughter Breeding Performance

	Daughter calving diff (% 3 & 4) Breed avg: 4.54%, All breeds avg: 5.33%	+3.8%	57%	
★★★★★	Daughter Milk (kg) Breed avg: -3.53kg, All breeds avg: 2.49kg	+3.6kg	45% (Average)	★★★★★
★★	Daughter calving interval (days) Breed avg: -1.36days, All breeds avg: -0.87days	-0.44days	37% (Low)	★★★

Additional Information:

Myostatin Results = Q204X = 0 F94L = 2

Linear composites	Value	Reliability
Muscle		
Skeletal		
Function		

Herd data quality index

N/A

Animal not scored.

Copyright, Irish Cattle Breeding Federation ICBF

This report has been prepared by ICBF in good faith on the basis of information provided to it. No representation or warranty expressed or implied is made or given by ICBF as to the accuracy, reliability, completeness of this Report. ICBF shall not be liable for any losses (whether direct or indirect), damages, costs or expenses whatsoever, incurred or arising from any use of or reliance on this Report or the information contained in it by any person.

Lot 47 SUCKFIELD SEAMUS

ID: 372217882080830

Breed: Charolais

Twin to Male

Sex: Male

DOB: 14-May-2021

Owner: James Cogavin - Suckfield Ballinasloe Co Roscommon

Breeder:

Sire: Lapon
CH4321

Sire Verified (SNP)

Howard

Douce

Dam: Suckfield Nastia
372217882060572

Dam Verified (SNP)

Carrickbrack96 Hutch

Cottage Jasmine

Business

Arcade

Tryphon

Ussia

Thrunton Bonjovi

Carrickbrack96 Bianca

Anside Foreman

Cottage Amelie (Et)



Evaluation Date: Oct 2022 Next Evaluation Date: 22-Nov-2022

Star Rating (Within Charolais breed)	Economic Indexes	€uro value per progeny	Index Reliability	Star rating (across all beef breeds)
★★	Replacement	€59	44% (Average)	★★
★★★★★	Terminal	€138	49% (Average)	★★★★★

Calving Difficulty (births requiring considerable assistance; % 3 & 4)

When Mated With:	Value	Reliability
Beef cows Breed avg: 5.68%, All breeds avg: 3.91%	+5.7%	72% (High)
Beef heifers Breed avg: 10.8%, All breeds avg: 8.2%	Values and reliability for calving difficulty when mated with beef heifers are available from the animal search on www.icbf.com	

Star Rating (Within Charolais breed)	Key Replacement Profit Traits	Value	Reliability	Star rating (across all beef breeds)
Expected Progeny Performance				
★★★★★	Docility (1-5 scale) Breed avg: 0.04, All breeds avg: 0.02	0.05 scale	47% (Average)	★★★★★
★★★★★	Carcass weight (kg) Breed avg: 34.35kg, All breeds avg: 17.18kg	+36.9kg	46% (Average)	★★★★★
★★★★★	Carcass conformation (1-15 scale) Breed avg: 1.9, All breeds avg: 1.45	+2.27 scale	47% (Average)	★★★★★

Expected Daughter Breeding Performance

	Daughter calving diff (% 3 & 4) Breed avg: 4.54%, All breeds avg: 5.33%	+4.5%	55%	
★★	Daughter Milk (kg) Breed avg: -3.53kg, All breeds avg: 2.49kg	-4.7kg	42% (Average)	★
★★	Daughter calving interval (days) Breed avg: -1.36days, All breeds avg: -0.87days	+0.28days	36% (Low)	★★

Additional Information:

Myostatin Results = Q204X = 1 F94L = 0

Linear composites	Value	Reliability
Muscle		
Skeletal		
Function		

Herd data quality index

N/A

Animal not scored.

Copyright, Irish Cattle Breeding Federation ICBF

This report has been prepared by ICBF in good faith on the basis of information provided to it. No representation or warranty expressed or implied is made or given by ICBF as to the accuracy, reliability, completeness of this Report. ICBF shall not be liable for any losses (whether direct or indirect), damages, costs or expenses whatsoever, incurred or arising from any use of or reliance on this Report or the information contained in it by any person.

Lot 48 WESTERN SPYRO

ID: 372215147260415

Breed: Charolais

Sex: Male

DOB: 15-May-2021

Owner: Joe Clancy - Gortreevagh Oughterard Co Galway

Breeder:

Sire: Fleetwood
FWO

Sire Verified (SNP)

Dam: Western Mystic Madonna
IE181306110347

Dam Verified (SNP)

Sylvaner

Belle

Meillard Rj

Western Fatacha

Igloo

Jupe

Pinay

Ulla

Invincible

Badine

Major

Western Treasure Island



Evaluation Date: Oct 2022 Next Evaluation Date: 22-Nov-2022

Star Rating (Within Charolais breed)	Economic Indexes	€uro value per progeny	Index Reliability	Star rating (across all beef breeds)
★★★	Replacement	€65	49% (Average)	★★
★★	Terminal	€119	51% (Average)	★★★★

Calving Difficulty (births requiring considerable assistance; % 3 & 4)

When Mated With:	Value	Reliability
Beef cows Breed avg: 5.68%, All breeds avg: 3.91%	+7.4%	76% (High)
Beef heifers Breed avg: 10.8%, All breeds avg: 8.2%	Values and reliability for calving difficulty when mated with beef heifers are available from the animal search on www.icbf.com	

Star Rating (Within Charolais breed)	Key Replacement Profit Traits	Value	Reliability	Star rating (across all beef breeds)
Expected Progeny Performance				
★★★★★★	Docility (1-5 scale) Breed avg: 0.04, All breeds avg: 0.02	0.1 scale	47% (Average)	★★★★★★
★★★	Carcass weight (kg) Breed avg: 34.35kg, All breeds avg: 17.18kg	+35.4kg	46% (Average)	★★★★★★
★★★★★★	Carcass conformation (1-15 scale) Breed avg: 1.9, All breeds avg: 1.45	+2.15 scale	46% (Average)	★★★★★★

Expected Daughter Breeding Performance				
	Daughter calving diff (% 3 & 4) Breed avg: 4.54%, All breeds avg: 5.33%	+3.4%	64%	
★★	Daughter Milk (kg) Breed avg: -3.53kg, All breeds avg: 2.49kg	-4.4kg	48% (Average)	★
★★★★	Daughter calving interval (days) Breed avg: -1.36days, All breeds avg: -0.87days	-2.53days	45% (Average)	★★★★

Additional Information:

Myostatin Results = Q204X = 1 F94L = 1

Linear composites	Value	Reliability
Muscle		
Skeletal		
Function		

Herd data quality index

N/A

Animal not scored.

Copyright, Irish Cattle Breeding Federation ICBF

This report has been prepared by ICBF in good faith on the basis of information provided to it. No representation or warranty expressed or implied is made or given by ICBF as to the accuracy, reliability, completeness of this Report. ICBF shall not be liable for any losses (whether direct or indirect), damages, costs or expenses whatsoever, incurred or arising from any use of or reliance on this Report or the information contained in it by any person.

Lot 49 GALLAWAY SCOTTY

ID: 372223587630703

Breed: Charolais

Sex: Male

DOB: 16-May-2021



Owner: Michael Kiernan - Augharan Carrigallen Po Via Cavan Co Leitrim

Breeder:

Sire: Lapon
CH4321

Sire Verified (SNP)

Howard

Douce

Business

Arcade

Tryphon

Ussia

Dam: Gallaway Nora
372223587660581

Dam Verified (SNP)

Blelack Digger

Gallaway Jasmine Et

Balthayock Adonis

Galcantray Abbey

Major

Birchgrove Tulip (Et)



Evaluation Date: Oct 2022 Next Evaluation Date: 22-Nov-2022

Star Rating (Within Charolais breed)	Economic Indexes	€uro value per progeny	Index Reliability	Star rating (across all beef breeds)
★★★★★	Replacement	€123	47% (Average)	★★★★★
★★★★★	Terminal	€142	53% (Average)	★★★★★

Calving Difficulty (births requiring considerable assistance; % 3 & 4)

When Mated With:	Value	Reliability
Beef cows Breed avg: 5.68%, All breeds avg: 3.91%	+6%	75% (High)
Beef heifers Breed avg: 10.8%, All breeds avg: 8.2%	Values and reliability for calving difficulty when mated with beef heifers are available from the animal search on www.icbf.com	

Star Rating (Within Charolais breed)	Key Replacement Profit Traits	Value	Reliability	Star rating (across all beef breeds)
Expected Progeny Performance				
★★★★★	Docility (1-5 scale) Breed avg: 0.04, All breeds avg: 0.02	0.09 scale	57% (Average)	★★★★★
★★★★★	Carcass weight (kg) Breed avg: 34.35kg, All breeds avg: 17.18kg	+41kg	52% (Average)	★★★★★
★★★★★	Carcass conformation (1-15 scale) Breed avg: 1.9, All breeds avg: 1.45	+2.02 scale	48% (Average)	★★★★★

Expected Daughter Breeding Performance

	Daughter calving diff (% 3 & 4) Breed avg: 4.54%, All breeds avg: 5.33%	+4.3%	55%	
★★★★★	Daughter Milk (kg) Breed avg: -3.53kg, All breeds avg: 2.49kg	+0.1kg	43% (Average)	★★★
★★★★	Daughter calving interval (days) Breed avg: -1.36days, All breeds avg: -0.87days	-1.57days	37% (Low)	★★★★

Additional Information:

Myostatin Results = Q204X = 0 F94L = 1

Linear composites	Value	Reliability
Muscle	112	53%
Skeletal	125	51%
Function	105	22%

Herd data quality index

N/A

Animal scored. Linear scores and weaning weights in evaluations

Copyright, Irish Cattle Breeding Federation ICBF

This report has been prepared by ICBF in good faith on the basis of information provided to it. No representation or warranty expressed or implied is made or given by ICBF as to the accuracy, reliability, completeness of this Report. ICBF shall not be liable for any losses (whether direct or indirect), damages, costs or expenses whatsoever, incurred or arising from any use of or reliance on this Report or the information contained in it by any person.

Lot 50 MOHEEDIAN SUPER

ID: 372226345230112

Breed: Charolais

Sex: Male

DOB: 18-May-2021

Owner: Val Keane - Mohedian Croghan Boyle Co Roscommon

Breeder:

Sire: Bud Orpheus
CH5932

Sire Verified (SNP)

Dam: Mohedian Edel
IE311438160503

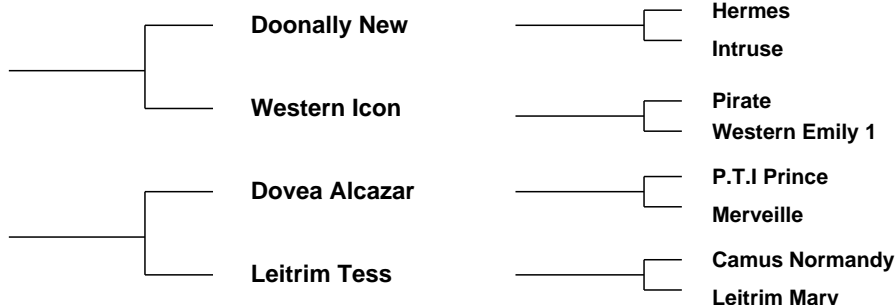

Evaluation Date: Oct 2022 Next Evaluation Date: 22-Nov-2022

Star Rating (Within Charolais breed)	Economic Indexes	€uro value per progeny	Index Reliability	Star rating (across all beef breeds)
★	Replacement	€31	45% (Average)	★
★★★★★	Terminal	€136	48% (Average)	★★★★★

Calving Difficulty (births requiring considerable assistance; % 3 & 4)

When Mated With:	Value	Reliability
Beef cows Breed avg: 5.68%, All breeds avg: 3.91%	+7.7%	77% (High)
Beef heifers Breed avg: 10.8%, All breeds avg: 8.2%	Values and reliability for calving difficulty when mated with beef heifers are available from the animal search on www.icbf.com	

Star Rating (Within Charolais breed)	Key Replacement Profit Traits	Value	Reliability	Star rating (across all beef breeds)
Expected Progeny Performance				
★	Docility (1-5 scale) Breed avg: 0.04, All breeds avg: 0.02	-0.03 scale	47% (Average)	★★
★★★★★	Carcass weight (kg) Breed avg: 34.35kg, All breeds avg: 17.18kg	+40.4kg	45% (Average)	★★★★★
★	Carcass conformation (1-15 scale) Breed avg: 1.9, All breeds avg: 1.45	+1.51 scale	43% (Average)	★★★

Expected Daughter Breeding Performance

	Daughter calving diff (% 3 & 4) Breed avg: 4.54%, All breeds avg: 5.33%	+5%	60%	
★★★	Daughter Milk (kg) Breed avg: -3.53kg, All breeds avg: 2.49kg	-3.7kg	42% (Average)	★
★	Daughter calving interval (days) Breed avg: -1.36days, All breeds avg: -0.87days	+1.6days	39% (Low)	★

Additional Information:

Myostatin Results = Q204X = 0 F94L = 1

Linear composites	Value	Reliability
Muscle		
Skeletal		
Function		

Herd data quality index

N/A

Animal not scored.

Copyright, Irish Cattle Breeding Federation ICBF

This report has been prepared by ICBF in good faith on the basis of information provided to it. No representation or warranty expressed or implied is made or given by ICBF as to the accuracy, reliability, completeness of this Report. ICBF shall not be liable for any losses (whether direct or indirect), damages, costs or expenses whatsoever, incurred or arising from any use of or reliance on this Report or the information contained in it by any person.

Lot 51 KINNARD SIMON

ID: 372223933310270

Breed: Charolais

Sex: Male

DOB: 21-May-2021

Owner: Adrian Morris - Main St Elphin Co Roscommon

Breeder:

Sire: Enfield Plexus
PXU

Sire Verified (SNP)

Domino

Chloe

Dam: Kinnard Gipsy
IE311531580165

Dam Verified (SNP)

Liscally Lancer

Kinnard Excellent

Aimable

Anemone

Souverain

Penelope

Erudit

Liscally Fairy

Excellent

Kinnard Buttercup



Evaluation Date: Oct 2022 Next Evaluation Date: 22-Nov-2022

Star Rating (Within Charolais breed)	Economic Indexes	€uro value per progeny	Index Reliability	Star rating (across all beef breeds)
--------------------------------------	------------------	------------------------	-------------------	--------------------------------------

★★	Replacement	€56	50% (Average)	★
----	--------------------	------------	-------------------------	---

★★★★	Terminal	€130	50% (Average)	★★★★
------	-----------------	-------------	-------------------------	------

Calving Difficulty (births requiring considerable assistance; % 3 & 4)

When Mated With:	Value	Reliability
------------------	-------	-------------

Beef cows Breed avg: 5.68%, All breeds avg: 3.91%	+7.7%	74% (High)
---	--------------	----------------------

Beef heifers Breed avg: 10.8%, All breeds avg: 8.2%	Values and reliability for calving difficulty when mated with beef heifers are available from the animal search on www.icbf.com	
---	---	--

Star Rating (Within Charolais breed)	Key Replacement Profit Traits	Value	Reliability	Star rating (across all beef breeds)
--------------------------------------	-------------------------------	-------	-------------	--------------------------------------

Expected Progeny Performance

★★	Docility (1-5 scale) Breed avg: 0.04, All breeds avg: 0.02	0 scale	47% (Average)	★★★
----	--	---------	------------------	-----

★★★★	Carcass weight (kg) Breed avg: 34.35kg, All breeds avg: 17.18kg	+36.7kg	47% (Average)	★★★★★
------	---	---------	------------------	-------

★★★★	Carcass conformation (1-15 scale) Breed avg: 1.9, All breeds avg: 1.45	+2.02 scale	46% (Average)	★★★★★
------	--	-------------	------------------	-------

Expected Daughter Breeding Performance

	Daughter calving diff (% 3 & 4) Breed avg: 4.54%, All breeds avg: 5.33%	+6%	65%	
--	---	-----	-----	--

★★★	Daughter Milk (kg) Breed avg: -3.53kg, All breeds avg: 2.49kg	-3.1kg	49% (Average)	★
-----	---	--------	------------------	---

★★★	Daughter calving interval (days) Breed avg: -1.36days, All breeds avg: -0.87days	-1.74days	46% (Average)	★★★★
-----	--	-----------	------------------	------

Additional Information:

Myostatin Results = Q204X = 1 F94L = 0

Linear composites Value Reliability

Linear composite	Value	Reliability
Muscle		
Skeletal		
Function		

Herd data quality index

N/A

Animal not scored.

Copyright, Irish Cattle Breeding Federation ICBF

This report has been prepared by ICBF in good faith on the basis of information provided to it. No representation or warranty expressed or implied is made or given by ICBF as to the accuracy, reliability, completeness of this Report. ICBF shall not be liable for any losses (whether direct or indirect), damages, costs or expenses whatsoever, incurred or arising from any use of or reliance on this Report or the information contained in it by any person.

Lot 52 BAURNAFEA STEPHEN

ID: 372219788971429

Breed: Charolais

Sex: Male

DOB: 26-May-2021

Owner: John Bambrick - Baurnafea Castlewarren Co Kilkenny

Breeder:

Sire: Baurnafea Nelson
F359

Sire Verified (SNP)

I Love You

Galaxie

Folio

Eurovision

Depute

Delhi

Dam: Baurnafea Noreen
372219788941161

Dam Verified (SNP)

Loulou

Baurnafea Gala

Filosophe

Frivole

Caltra Douglas

Baurnafea Carnation

Evaluation Date: Oct 2022

Next Evaluation Date: 22-Nov-2022

Star Rating (Within Charolais breed)	Economic Indexes	€uro value per progeny	Index Reliability	Star rating (across all beef breeds)
★★★★	Replacement	€85	24% (Low)	★★★
★★★★★★	Terminal	€159	29% (Low)	★★★★★★

Calving Difficulty (births requiring considerable assistance; % 3 & 4)

When Mated With:	Value	Reliability
Beef cows Breed avg: 5.68%, All breeds avg: 3.91%	+5.2%	37% (Low)
Beef heifers Breed avg: 10.8%, All breeds avg: 8.2%	Values and reliability for calving difficulty when mated with beef heifers are available from the animal search on www.icbf.com	

Star Rating (Within Charolais breed)	Key Replacement Profit Traits	Value	Reliability	Star rating (across all beef breeds)
Expected Progeny Performance				
★★★★★★	Docility (1-5 scale) Breed avg: 0.04, All breeds avg: 0.02	0.1 scale	28% (Low)	★★★★★★
★★★★★★	Carcass weight (kg) Breed avg: 34.35kg, All breeds avg: 17.18kg	+45.5kg	32% (Low)	★★★★★★
★★	Carcass conformation (1-15 scale) Breed avg: 1.9, All breeds avg: 1.45	+1.82 scale	32% (Low)	★★★★★★

Expected Daughter Breeding Performance

	Daughter calving diff (% 3 & 4) Breed avg: 4.54%, All breeds avg: 5.33%	+4.6%	26%	
★★★★★★	Daughter Milk (kg) Breed avg: -3.53kg, All breeds avg: 2.49kg	-0.9kg	24% (Low)	★
★	Daughter calving interval (days) Breed avg: -1.36days, All breeds avg: -0.87days	+1.4days	20% (Low)	★

Additional Information:

Myostatin Results = Q204X = 1 F94L = 0

Linear composites	Value	Reliability
Muscle		
Skeletal		
Function		

Herd data quality index

N/A

Animal not scored.

Copyright, Irish Cattle Breeding Federation ICBF

This report has been prepared by ICBF in good faith on the basis of information provided to it. No representation or warranty expressed or implied is made or given by ICBF as to the accuracy, reliability, completeness of this Report. ICBF shall not be liable for any losses (whether direct or indirect), damages, costs or expenses whatsoever, incurred or arising from any use of or reliance on this Report or the information contained in it by any person.

Lot 53 BAURNAFEA SETANTA

ID: 372219788971437

Breed: Charolais

Sex: Male

DOB: 27-May-2021

Owner: John Bambrick - Baurnafea Castlewarren Co Kilkenny

Breeder:

Sire: Loulou
CH4081

Sire Verified (SNP)

Filosophe

Frivole

Dam: Baurnafea Fatcha
IE211411850750

Dam Verified (SNP)

Domino

Baurnafea Chelsea

Cristal

Actuelle

Bavarois

Usure

Aimable

Anemone

Dromiskin Phoenix

Baurnafea Vivienne



Evaluation Date: Oct 2022 Next Evaluation Date: 22-Nov-2022

Star Rating (Within Charolais breed)	Economic Indexes	€uro value per progeny	Index Reliability	Star rating (across all beef breeds)
★★★	Replacement	€79	45% (Average)	★★★
★★	Terminal	€116	49% (Average)	★★★★

Calving Difficulty (births requiring considerable assistance; % 3 & 4)

When Mated With:	Value	Reliability
Beef cows Breed avg: 5.68%, All breeds avg: 3.91%	+6.9%	72% (High)
Beef heifers Breed avg: 10.8%, All breeds avg: 8.2%	Values and reliability for calving difficulty when mated with beef heifers are available from the animal search on www.icbf.com	

Star Rating (Within Charolais breed)	Key Replacement Profit Traits	Value	Reliability	Star rating (across all beef breeds)
Expected Progeny Performance				
★★★	Docility (1-5 scale) Breed avg: 0.04, All breeds avg: 0.02	0.04 scale	47% (Average)	★★★★
★★★	Carcass weight (kg) Breed avg: 34.35kg, All breeds avg: 17.18kg	+35.1kg	47% (Average)	★★★★★
★★★	Carcass conformation (1-15 scale) Breed avg: 1.9, All breeds avg: 1.45	+1.92 scale	46% (Average)	★★★★★

Expected Daughter Breeding Performance

	Daughter calving diff (% 3 & 4) Breed avg: 4.54%, All breeds avg: 5.33%	+5%	56%	
★★★★★	Daughter Milk (kg) Breed avg: -3.53kg, All breeds avg: 2.49kg	-1.2kg	44% (Average)	★
★★★★★	Daughter calving interval (days) Breed avg: -1.36days, All breeds avg: -0.87days	-1.9days	39% (Low)	★★★★★

Additional Information:

Myostatin Results = Q204X = 1 F94L = 0

Linear composites	Value	Reliability
Muscle		
Skeletal		
Function		

Herd data quality index

N/A

Animal not scored.

Copyright, Irish Cattle Breeding Federation ICBF

This report has been prepared by ICBF in good faith on the basis of information provided to it. No representation or warranty expressed or implied is made or given by ICBF as to the accuracy, reliability, completeness of this Report. ICBF shall not be liable for any losses (whether direct or indirect), damages, costs or expenses whatsoever, incurred or arising from any use of or reliance on this Report or the information contained in it by any person.

Lot 54 KILVILCORRIS SERGIO

ID: 372217889841227

Breed: Charolais

Sex: Male

DOB: 29-May-2021

Owner: Matt Ryan - Clonismullen Drom Borrisoleigh Thurles Co Tipperary

Breeder:

Sire: Carrickbrack96 Hutch
CKH

Sire Verified (SNP)

Thrunton Bonjovi

Carrickbrack96 Bianca

Dam: Kilvilcorris Hope
IE331352780738

Dam Verified (SNP)

Enfield Plexus

Kilvilcorris Daffodil

Solwayfirth Union

Thrunton Odaisy

Nelson

Carrickbrack 96 Unique

Domino

Chloe

Excellent

Kilvilcorris Amrlie



Evaluation Date: Oct 2022 Next Evaluation Date: 22-Nov-2022

Star Rating (Within Charolais breed)	Economic Indexes	€uro value per progeny	Index Reliability	Star rating (across all beef breeds)
--------------------------------------	------------------	------------------------	-------------------	--------------------------------------

★★	Replacement	€48	49% (Average)	★
★★★★★	Terminal	€136	50% (Average)	★★★★★

Calving Difficulty (births requiring considerable assistance; % 3 & 4)

When Mated With:	Value	Reliability
Beef cows Breed avg: 5.68%, All breeds avg: 3.91%	+5.9%	74% (High)
Beef heifers Breed avg: 10.8%, All breeds avg: 8.2%	Values and reliability for calving difficulty when mated with beef heifers are available from the animal search on www.icbf.com	

Star Rating (Within Charolais breed)	Key Replacement Profit Traits	Value	Reliability	Star rating (across all beef breeds)
--------------------------------------	-------------------------------	-------	-------------	--------------------------------------

Expected Progeny Performance				
★★★★★	Docility (1-5 scale) Breed avg: 0.04, All breeds avg: 0.02	0.1 scale	49% (Average)	★★★★★
★★★	Carcass weight (kg) Breed avg: 34.35kg, All breeds avg: 17.18kg	+35.6kg	48% (Average)	★★★★★
★★★★★	Carcass conformation (1-15 scale) Breed avg: 1.9, All breeds avg: 1.45	+2.09 scale	47% (Average)	★★★★★

Expected Daughter Breeding Performance

	Daughter calving diff (% 3 & 4) Breed avg: 4.54%, All breeds avg: 5.33%	+4.1%	64%	
★	Daughter Milk (kg) Breed avg: -3.53kg, All breeds avg: 2.49kg	-6.2kg	49% (Average)	★
★	Daughter calving interval (days) Breed avg: -1.36days, All breeds avg: -0.87days	+1.34days	45% (Average)	★

Additional Information:

Myostatin Results = Q204X = 1 F94L = 0

Linear composites	Value	Reliability
-------------------	-------	-------------

Muscle		
Skeletal		
Function		

Herd data quality index

N/A

Animal not scored.

Copyright, Irish Cattle Breeding Federation ICBF

This report has been prepared by ICBF in good faith on the basis of information provided to it. No representation or warranty expressed or implied is made or given by ICBF as to the accuracy, reliability, completeness of this Report. ICBF shall not be liable for any losses (whether direct or indirect), damages, costs or expenses whatsoever, incurred or arising from any use of or reliance on this Report or the information contained in it by any person.

Lot 55 CRONEBEG SERGIO

ID: 372212256610508

Breed: Charolais

Sex: Male

DOB: 29-May-2021

Owner: John J Byrne - Cronebeg Aughrim Co Wicklow

Breeder:

Sire: Fiston
FSZ

Sire Verified (SNP)

Tinor

Baronne

Laurel

Odette

Populair

Tristesse

Dam: Kilkenny Nandita
IE211272231212

Dam Verified (SNP)

Gemini Fenton

Kilkenny Ina

Enfield Newlook

Gemini Ulani

Ellewood Great

Kilkenny Dea



Evaluation Date: Oct 2022 Next Evaluation Date: 22-Nov-2022

Star Rating (Within Charolais breed)	Economic Indexes	€uro value per progeny	Index Reliability	Star rating (across all beef breeds)
★★★★★	Replacement	€123	49% (Average)	★★★★★
★★★★★	Terminal	€142	52% (Average)	★★★★★

Calving Difficulty (births requiring considerable assistance; % 3 & 4)

When Mated With:	Value	Reliability
Beef cows Breed avg: 5.68%, All breeds avg: 3.91%	+5.1%	72% (High)
Beef heifers Breed avg: 10.8%, All breeds avg: 8.2%	Values and reliability for calving difficulty when mated with beef heifers are available from the animal search on www.icbf.com	

Star Rating (Within Charolais breed)	Key Replacement Profit Traits	Value	Reliability	Star rating (across all beef breeds)
Expected Progeny Performance				
★★★★★	Docility (1-5 scale) Breed avg: 0.04, All breeds avg: 0.02	0.05 scale	46% (Average)	★★★★★
★★★★	Carcass weight (kg) Breed avg: 34.35kg, All breeds avg: 17.18kg	+35.5kg	51% (Average)	★★★★★
★★★★★	Carcass conformation (1-15 scale) Breed avg: 1.9, All breeds avg: 1.45	+2.03 scale	46% (Average)	★★★★★

Expected Daughter Breeding Performance

	Daughter calving diff (% 3 & 4) Breed avg: 4.54%, All breeds avg: 5.33%	+2.6%	63%	
★★★★★	Daughter Milk (kg) Breed avg: -3.53kg, All breeds avg: 2.49kg	-2.7kg	47% (Average)	★
★★★★★	Daughter calving interval (days) Breed avg: -1.36days, All breeds avg: -0.87days	-3.55days	45% (Average)	★★★★★

Additional Information:

Myostatin Results = Q204X = 0 F94L = 0

Linear composites	Value	Reliability
Muscle		
Skeletal		
Function		

Herd data quality index

N/A

Animal not scored.

Copyright, Irish Cattle Breeding Federation ICBF

This report has been prepared by ICBF in good faith on the basis of information provided to it. No representation or warranty expressed or implied is made or given by ICBF as to the accuracy, reliability, completeness of this Report. ICBF shall not be liable for any losses (whether direct or indirect), damages, costs or expenses whatsoever, incurred or arising from any use of or reliance on this Report or the information contained in it by any person.

Lot 56 FEAKLE SEAMUS

ID: 372223381580285

Breed: Charolais

Sex: Male

DOB: 31-May-2021

Owner: Michael Green - Dromore Feakle Co Clare

Breeder:

Sire: Derryolam Matt
CH4436

Sire Verified (SNP)

Dam: Feakle Lily
IE131694210213

Dam Verified (SNP)

Doonally New

Derryolam Diamond

Prime Roberto

Feakle Curie

Hermes

Intruse

Enfield Hara Kiri

Meath Sheena

Indurain

Prime Noelle

Oscar

Feakle Vera



Evaluation Date: Oct 2022 Next Evaluation Date: 22-Nov-2022

Star Rating (Within Charolais breed)	Economic Indexes	€uro value per progeny	Index Reliability	Star rating (across all beef breeds)
--------------------------------------	------------------	------------------------	-------------------	--------------------------------------

★	Replacement	€24	46% (Average)	★
---	--------------------	------------	-------------------------	---

★★★★★	Terminal	€142	50% (Average)	★★★★★
-------	-----------------	-------------	-------------------------	-------

Calving Difficulty (births requiring considerable assistance; % 3 & 4)

When Mated With:	Value	Reliability
------------------	-------	-------------

Beef cows Breed avg: 5.68%, All breeds avg: 3.91%	+7.7%	76% (High)
---	--------------	----------------------

Beef heifers Breed avg: 10.8%, All breeds avg: 8.2%	Values and reliability for calving difficulty when mated with beef heifers are available from the animal search on www.icbf.com	
---	---	--

Star Rating (Within Charolais breed)	Key Replacement Profit Traits	Value	Reliability	Star rating (across all beef breeds)
--------------------------------------	-------------------------------	-------	-------------	--------------------------------------

Expected Progeny Performance

★★★	Docility (1-5 scale) Breed avg: 0.04, All breeds avg: 0.02	0.04 scale	47% (Average)	★★★★★
-----	--	---------------	------------------	-------

★★★★★	Carcass weight (kg) Breed avg: 34.35kg, All breeds avg: 17.18kg	+37.5kg	47% (Average)	★★★★★
-------	---	---------	------------------	-------

★★★★★	Carcass conformation (1-15 scale) Breed avg: 1.9, All breeds avg: 1.45	+2.16 scale	47% (Average)	★★★★★
-------	--	----------------	------------------	-------

Expected Daughter Breeding Performance

	Daughter calving diff (% 3 & 4) Breed avg: 4.54%, All breeds avg: 5.33%	+5.8%	59%	
--	---	-------	-----	--

★	Daughter Milk (kg) Breed avg: -3.53kg, All breeds avg: 2.49kg	-6.3kg	43% (Average)	★
---	---	--------	------------------	---

★	Daughter calving interval (days) Breed avg: -1.36days, All breeds avg: -0.87days	+1.02days	40% (Average)	★
---	--	-----------	------------------	---

Additional Information:

Myostatin Results = Q204X = 1 F94L = 1

Linear composites Value Reliability

Linear composites	Value	Reliability
Muscle		
Skeletal		
Function		

Herd data quality index

N/A

Animal not scored.

Copyright, Irish Cattle Breeding Federation ICBF

This report has been prepared by ICBF in good faith on the basis of information provided to it. No representation or warranty expressed or implied is made or given by ICBF as to the accuracy, reliability, completeness of this Report. ICBF shall not be liable for any losses (whether direct or indirect), damages, costs or expenses whatsoever, incurred or arising from any use of or reliance on this Report or the information contained in it by any person.

Lot 57 TONROE SNOOP

ID: 372214590420353

Breed: Charolais

Sex: Male

DOB: 06-Jun-2021

Owner: Vincent Callaghan - Tullinacurra Swinford Co Mayo

Breeder:

Sire: Fury Action
S605

Sire Verified (SNP)

Dam: Tonroe Nicole
372214590460258

Dam Verified (SNP)



Evaluation Date: Oct 2022 Next Evaluation Date: 22-Nov-2022

Star Rating (Within Charolais breed)	Economic Indexes	€uro value per progeny	Index Reliability	Star rating (across all beef breeds)
--------------------------------------	------------------	------------------------	-------------------	--------------------------------------

★★	Replacement	€49	49% (Average)	★
----	--------------------	-----	---------------	---

★★★	Terminal	€132	50% (Average)	★★★★★
-----	-----------------	------	---------------	-------

Calving Difficulty (births requiring considerable assistance; % 3 & 4)

When Mated With:	Value	Reliability
------------------	-------	-------------

Beef cows Breed avg: 5.68%, All breeds avg: 3.91%	+5.1%	77% (High)
---	-------	------------

Beef heifers Breed avg: 10.8%, All breeds avg: 8.2%	Values and reliability for calving difficulty when mated with beef heifers are available from the animal search on www.icbf.com	
---	---	--

Star Rating (Within Charolais breed)	Key Replacement Profit Traits	Value	Reliability	Star rating (across all beef breeds)
--------------------------------------	-------------------------------	-------	-------------	--------------------------------------

Expected Progeny Performance

★	Docility (1-5 scale) Breed avg: 0.04, All breeds avg: 0.02	-0.09 scale	47% (Average)	★
---	---	-------------	---------------	---

★★★	Carcass weight (kg) Breed avg: 34.35kg, All breeds avg: 17.18kg	+34.5kg	47% (Average)	★★★★★
-----	--	---------	---------------	-------

★★★★★	Carcass conformation (1-15 scale) Breed avg: 1.9, All breeds avg: 1.45	+2.08 scale	47% (Average)	★★★★★
-------	---	-------------	---------------	-------

Expected Daughter Breeding Performance

	Daughter calving diff (% 3 & 4) Breed avg: 4.54%, All breeds avg: 5.33%	+4.1%	64%	
--	--	-------	-----	--

★	Daughter Milk (kg) Breed avg: -3.53kg, All breeds avg: 2.49kg	-6.7kg	47% (Average)	★
---	--	--------	---------------	---

★★	Daughter calving interval (days) Breed avg: -1.36days, All breeds avg: -0.87days	-0.04days	43% (Average)	★★
----	---	-----------	---------------	----

Additional Information:

Myostatin Results = Q204X = 0 F94L = 0

Linear composites Value Reliability

Muscle		
Skeletal		
Function		

Herd data quality index

N/A

Animal not scored.

Copyright, Irish Cattle Breeding Federation ICBF

This report has been prepared by ICBF in good faith on the basis of information provided to it. No representation or warranty expressed or implied is made or given by ICBF as to the accuracy, reliability, completeness of this Report. ICBF shall not be liable for any losses (whether direct or indirect), damages, costs or expenses whatsoever, incurred or arising from any use of or reliance on this Report or the information contained in it by any person.

Lot 58 CLENAGH2 SHADOW

ID: 372226995750011

Breed: Charolais

Sex: Male

DOB: 06-Jun-2021



Owner: Barry Quinn - Clenagh Newmarket-On-Fergus Co Clare

Breeder:

Sire: Lisnagre Elite (Et)

LGL

Sire Verified (SNP)

Domino

Ballydownan Violet (Et)

Pirate

Clenagh Fadila Et

Aimable

Anemone

Jupiter

Ballydownan Simone (Et)

Meillard Rj

Banquise

Hermes

Clenagh Vicki



Evaluation Date: Oct 2022 Next Evaluation Date: 22-Nov-2022

Star Rating (Within Charolais breed)	Economic Indexes	€uro value per progeny	Index Reliability	Star rating (across all beef breeds)
★★	Replacement	€63	51% (Average)	★★
★★★★★★	Terminal	€159	53% (Average)	★★★★★★

Calving Difficulty (births requiring considerable assistance; % 3 & 4)

When Mated With:	Value	Reliability
Beef cows Breed avg: 5.68%, All breeds avg: 3.91%	+6%	74% (High)
Beef heifers Breed avg: 10.8%, All breeds avg: 8.2%	Values and reliability for calving difficulty when mated with beef heifers are available from the animal search on www.icbf.com	

Star Rating (Within Charolais breed)	Key Replacement Profit Traits	Value	Reliability	Star rating (across all beef breeds)
Expected Progeny Performance				
★★★	Docility (1-5 scale) Breed avg: 0.04, All breeds avg: 0.02	0.04 scale	56% (Average)	★★★★
★★★★★★	Carcass weight (kg) Breed avg: 34.35kg, All breeds avg: 17.18kg	+40.7kg	51% (Average)	★★★★★★
★★★★★★	Carcass conformation (1-15 scale) Breed avg: 1.9, All breeds avg: 1.45	+2.31 scale	48% (Average)	★★★★★★

Expected Daughter Breeding Performance

	Daughter calving diff (% 3 & 4) Breed avg: 4.54%, All breeds avg: 5.33%	+4.1%	66%	
★	Daughter Milk (kg) Breed avg: -3.53kg, All breeds avg: 2.49kg	-7.7kg	48% (Average)	★
★★	Daughter calving interval (days) Breed avg: -1.36days, All breeds avg: -0.87days	-0.13days	46% (Average)	★★

Additional Information:

Myostatin Results = Q204X = 1 F94L = 0

Linear composites	Value	Reliability
Muscle	126	55%
Skeletal	114	53%
Function	109	30%

Herd data quality index

N/A

Animal scored. Linear scores and weaning weights in evaluations

Copyright, Irish Cattle Breeding Federation ICBF

This report has been prepared by ICBF in good faith on the basis of information provided to it. No representation or warranty expressed or implied is made or given by ICBF as to the accuracy, reliability, completeness of this Report. ICBF shall not be liable for any losses (whether direct or indirect), damages, costs or expenses whatsoever, incurred or arising from any use of or reliance on this Report or the information contained in it by any person.

Lot 59 KILVILCORRIS SAUL

ID: 372217889851228

Breed: Charolais

Sex: Male

DOB: 07-Jun-2021

Owner: Matt Ryan - Clonismullen Drom Borrisoleigh Thurles Co Tipperary

Breeder:

Sire: Bunratty Mike Tyson
IE131193781744

Sire Verified (SNP)

Topnotch Elvis

Bunratty Giorjadeflovil

Erriff Savo (Et)

Anneskeagh Naomi

Domino

Leagaun Deauville

Picador

Nefle

Pirate

Kilvilcorris Bluebell



Dam: Kilvilcorris Hypnose
IE331352720749

Dam Verified (SNP)

Sesame

Kilvilcorris Desiree

Evaluation Date: Oct 2022

Next Evaluation Date: 22-Nov-2022

Star Rating (Within Charolais breed)	Economic Indexes	€uro value per progeny	Index Reliability	Star rating (across all beef breeds)
★★★	Replacement	€76	42% (Average)	★★
★★★★★★	Terminal	€166	45% (Average)	★★★★★★

Calving Difficulty (births requiring considerable assistance; % 3 & 4)

When Mated With:	Value	Reliability
Beef cows Breed avg: 5.68%, All breeds avg: 3.91%	+5.5%	69% (High)
Beef heifers Breed avg: 10.8%, All breeds avg: 8.2%	Values and reliability for calving difficulty when mated with beef heifers are available from the animal search on www.icbf.com	

Star Rating (Within Charolais breed)	Key Replacement Profit Traits	Value	Reliability	Star rating (across all beef breeds)
Expected Progeny Performance				
★★★★★	Docility (1-5 scale) Breed avg: 0.04, All breeds avg: 0.02	0.06 scale	42% (Average)	★★★★★
★★★★★★	Carcass weight (kg) Breed avg: 34.35kg, All breeds avg: 17.18kg	+44.6kg	43% (Average)	★★★★★★
★★★★★★	Carcass conformation (1-15 scale) Breed avg: 1.9, All breeds avg: 1.45	+2.17 scale	42% (Average)	★★★★★★

Expected Daughter Breeding Performance

	Daughter calving diff (% 3 & 4) Breed avg: 4.54%, All breeds avg: 5.33%	+5.6%	56%	
★★★★★	Daughter Milk (kg) Breed avg: -3.53kg, All breeds avg: 2.49kg	-2kg	42% (Average)	★
★★	Daughter calving interval (days) Breed avg: -1.36days, All breeds avg: -0.87days	-0.01days	37% (Low)	★★

Additional Information:

Myostatin Results = Q204X = 1 F94L = 1

Linear composites	Value	Reliability
Muscle		
Skeletal		
Function		

Herd data quality index

N/A

Animal not scored.

Copyright, Irish Cattle Breeding Federation ICBF

This report has been prepared by ICBF in good faith on the basis of information provided to it. No representation or warranty expressed or implied is made or given by ICBF as to the accuracy, reliability, completeness of this Report. ICBF shall not be liable for any losses (whether direct or indirect), damages, costs or expenses whatsoever, incurred or arising from any use of or reliance on this Report or the information contained in it by any person.

Lot 60 WINDMILL18 STOCKMAN

ID: 372215133980690

Breed: Charolais

Sex: Male

DOB: 09-Jun-2021

Owner: Richard Nerney - Windmill Road Elphin Co Roscommon

Breeder:

Sire: Lapon
CH4321

Sire Verified (SNP)

Dam: Windmill North
372215133980591

Dam Verified (SNP)

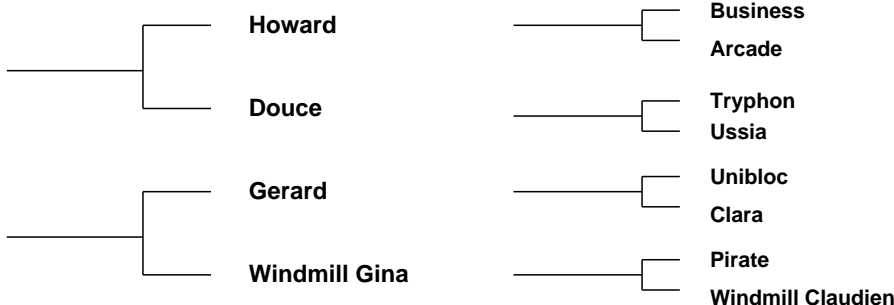

Evaluation Date: Oct 2022 Next Evaluation Date: 22-Nov-2022

Star Rating (Within Charolais breed)	Economic Indexes	€uro value per progeny	Index Reliability	Star rating (across all beef breeds)
★★★★	Replacement	€90	44% (Average)	★★★
★★★★★★	Terminal	€155	50% (Average)	★★★★★★

Calving Difficulty (births requiring considerable assistance; % 3 & 4)

When Mated With:	Value	Reliability
Beef cows Breed avg: 5.68%, All breeds avg: 3.91%	+4.8%	75% (High)
Beef heifers Breed avg: 10.8%, All breeds avg: 8.2%	Values and reliability for calving difficulty when mated with beef heifers are available from the animal search on www.icbf.com	

Star Rating (Within Charolais breed)	Key Replacement Profit Traits	Value	Reliability	Star rating (across all beef breeds)
Expected Progeny Performance				
★★★★	Docility (1-5 scale) Breed avg: 0.04, All breeds avg: 0.02	0.05 scale	46% (Average)	★★★★
★★★★★★	Carcass weight (kg) Breed avg: 34.35kg, All breeds avg: 17.18kg	+40.2kg	46% (Average)	★★★★★★
★★★★★★	Carcass conformation (1-15 scale) Breed avg: 1.9, All breeds avg: 1.45	+2.22 scale	46% (Average)	★★★★★★

Expected Daughter Breeding Performance				
	Daughter calving diff (% 3 & 4) Breed avg: 4.54%, All breeds avg: 5.33%	+4.3%	55%	
★★★	Daughter Milk (kg) Breed avg: -3.53kg, All breeds avg: 2.49kg	-3.7kg	41% (Average)	★
★★	Daughter calving interval (days) Breed avg: -1.36days, All breeds avg: -0.87days	-0.53days	36% (Low)	★★★

Additional Information:

Myostatin Results = Q204X = 0 F94L = 2

Linear composites	Value	Reliability
Muscle		
Skeletal		
Function		

Herd data quality index

N/A

Animal not scored.

Copyright, Irish Cattle Breeding Federation ICBF

This report has been prepared by ICBF in good faith on the basis of information provided to it. No representation or warranty expressed or implied is made or given by ICBF as to the accuracy, reliability, completeness of this Report. ICBF shall not be liable for any losses (whether direct or indirect), damages, costs or expenses whatsoever, incurred or arising from any use of or reliance on this Report or the information contained in it by any person.

Lot 61 CALTUN SEAMIE

ID: 372223155440694

Breed: Charolais

Sex: Male

DOB: 10-Jun-2021

Owner: Ms. Maria Calvey - Knappabeg Westport Co Mayo

Breeder:

Sire: Fiston
FSZ

Sire Verified (SNP)

Dam: Caltun Milly Et
IE272278990594

Dam Verified (SNP)

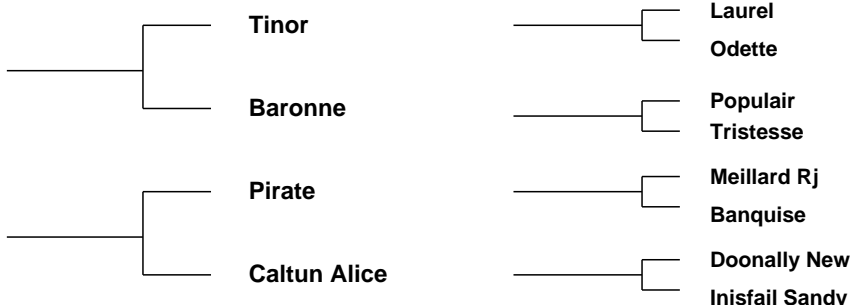

Evaluation Date: Oct 2022 Next Evaluation Date: 22-Nov-2022

Star Rating (Within Charolais breed)	Economic Indexes	€uro value per progeny	Index Reliability	Star rating (across all beef breeds)
★★★	Replacement	€76	49% (Average)	★★
★★★★★★	Terminal	€150	50% (Average)	★★★★★★

Calving Difficulty (births requiring considerable assistance; % 3 & 4)

When Mated With:	Value	Reliability
Beef cows Breed avg: 5.68%, All breeds avg: 3.91%	+5%	74% (High)
Beef heifers Breed avg: 10.8%, All breeds avg: 8.2%	Values and reliability for calving difficulty when mated with beef heifers are available from the animal search on www.icbf.com	

Star Rating (Within Charolais breed)	Key Replacement Profit Traits	Value	Reliability	Star rating (across all beef breeds)
Expected Progeny Performance				
★★★★★	Docility (1-5 scale) Breed avg: 0.04, All breeds avg: 0.02	0.06 scale	47% (Average)	★★★★★
★★★	Carcass weight (kg) Breed avg: 34.35kg, All breeds avg: 17.18kg	+35.1kg	46% (Average)	★★★★★★
★★★★★	Carcass conformation (1-15 scale) Breed avg: 1.9, All breeds avg: 1.45	+1.96 scale	46% (Average)	★★★★★★

Expected Daughter Breeding Performance

	Daughter calving diff (% 3 & 4) Breed avg: 4.54%, All breeds avg: 5.33%	+3.1%	65%	
★★	Daughter Milk (kg) Breed avg: -3.53kg, All breeds avg: 2.49kg	-4.2kg	46% (Average)	★
★★	Daughter calving interval (days) Breed avg: -1.36days, All breeds avg: -0.87days	-0.85days	46% (Average)	★★★

Additional Information:

Myostatin Results = Q204X = 0 F94L = 0

Linear composites	Value	Reliability
Muscle		
Skeletal		
Function		

Herd data quality index

N/A

Animal not scored.

Copyright, Irish Cattle Breeding Federation ICBF

This report has been prepared by ICBF in good faith on the basis of information provided to it. No representation or warranty expressed or implied is made or given by ICBF as to the accuracy, reliability, completeness of this Report. ICBF shall not be liable for any losses (whether direct or indirect), damages, costs or expenses whatsoever, incurred or arising from any use of or reliance on this Report or the information contained in it by any person.

Lot 62 CORNEY SANTIAGO

ID: 372213098891085

Breed: Charolais

Sex: Male

DOB: 16-Jun-2021

Owner: David Magee - Cornacrum Ardrougher Ballyconnell Co Cavan

Breeder:

Sire: Newhouse Bigal
CH2303

Sire Verified (SNP)

Mowbraypark
Torpedo

Newhouse Ragbag

Dam: Corney Molly
IE121101990882

Dam Verified (SNP)

Goldstar Echo

Cornacrum Caoimhe

Mowbraypark Paramount Et
Mowbraypark Negus

Brampton Nacodar
Newhouse Nora

Texan-Gie
Sheehills Ula

Padirac
Brown oak Unique



Evaluation Date: Oct 2022 Next Evaluation Date: 22-Nov-2022

Star Rating (Within Charolais breed)	Economic Indexes	€uro value per progeny	Index Reliability	Star rating (across all beef breeds)
★★★★★	Replacement	€117	44% (Average)	★★★★★
★★★★★	Terminal	€146	46% (Average)	★★★★★

Calving Difficulty (births requiring considerable assistance; % 3 & 4)

When Mated With:	Value	Reliability
Beef cows Breed avg: 5.68%, All breeds avg: 3.91%	+5.5%	73% (High)
Beef heifers Breed avg: 10.8%, All breeds avg: 8.2%	Values and reliability for calving difficulty when mated with beef heifers are available from the animal search on www.icbf.com	

Star Rating (Within Charolais breed)	Key Replacement Profit Traits	Value	Reliability	Star rating (across all beef breeds)
Expected Progeny Performance				
★★★★★	Docility (1-5 scale) Breed avg: 0.04, All breeds avg: 0.02	0.05 scale	43% (Average)	★★★★★
★★★★★	Carcass weight (kg) Breed avg: 34.35kg, All breeds avg: 17.18kg	+41.2kg	44% (Average)	★★★★★
★★★	Carcass conformation (1-15 scale) Breed avg: 1.9, All breeds avg: 1.45	+1.94 scale	42% (Average)	★★★★★

Expected Daughter Breeding Performance

	Daughter calving diff (% 3 & 4) Breed avg: 4.54%, All breeds avg: 5.33%	+4.9%	56%	
★★★★★	Daughter Milk (kg) Breed avg: -3.53kg, All breeds avg: 2.49kg	+4.5kg	45% (Average)	★★★★★
★★★	Daughter calving interval (days) Breed avg: -1.36days, All breeds avg: -0.87days	-1.51days	37% (Low)	★★★★★

Additional Information:

Myostatin Results = Q204X = 0 F94L = 1

Linear composites	Value	Reliability
Muscle		
Skeletal		
Function		

Herd data quality index

N/A

Animal not scored.

Copyright, Irish Cattle Breeding Federation ICBF

This report has been prepared by ICBF in good faith on the basis of information provided to it. No representation or warranty expressed or implied is made or given by ICBF as to the accuracy, reliability, completeness of this Report. ICBF shall not be liable for any losses (whether direct or indirect), damages, costs or expenses whatsoever, incurred or arising from any use of or reliance on this Report or the information contained in it by any person.

Lot 63 CLOUGHBRACK SUGAR RAY

ID: 372223804210539

Breed: Charolais

Sex: Male

DOB: 16-Jun-2021

Owner: Mattie Kelly - Cloughbrack Newbridge Ballinasloe Co Galway

Breeder:

Sire: Pirate
PTE

Sire Verified (SNP)

Meillard Rj

Banquise

Dam: Cloughbrack Jasmine
IE181942360375

Dam Verified (SNP)

Goldstar Echo

Cloughbrack Angelina

Invincible

Badine

Voltaire

Proie

Texan-Gie

Sheehills Ula

Oscar

Cloughbrack Starlet



Evaluation Date: Oct 2022 Next Evaluation Date: 22-Nov-2022

Star Rating (Within Charolais breed)	Economic Indexes	€uro value per progeny	Index Reliability	Star rating (across all beef breeds)
★★★★★	Replacement	€103	51% (Average)	★★★★★
★★★	Terminal	€124	52% (Average)	★★★★★

Calving Difficulty (births requiring considerable assistance; % 3 & 4)

When Mated With:	Value	Reliability
Beef cows Breed avg: 5.68%, All breeds avg: 3.91%	+5.1%	75% (High)
Beef heifers Breed avg: 10.8%, All breeds avg: 8.2%	Values and reliability for calving difficulty when mated with beef heifers are available from the animal search on www.icbf.com	

Star Rating (Within Charolais breed)	Key Replacement Profit Traits	Value	Reliability	Star rating (across all beef breeds)
Expected Progeny Performance				
★★★★★	Docility (1-5 scale) Breed avg: 0.04, All breeds avg: 0.02	0.06 scale	49% (Average)	★★★★★
★	Carcass weight (kg) Breed avg: 34.35kg, All breeds avg: 17.18kg	+27.3kg	49% (Average)	★★★★★
★★★	Carcass conformation (1-15 scale) Breed avg: 1.9, All breeds avg: 1.45	+1.93 scale	48% (Average)	★★★★★

Expected Daughter Breeding Performance

	Daughter calving diff (% 3 & 4) Breed avg: 4.54%, All breeds avg: 5.33%	+4.9%	65%	
★★★	Daughter Milk (kg) Breed avg: -3.53kg, All breeds avg: 2.49kg	-3.2kg	49% (Average)	★
★★★★★	Daughter calving interval (days) Breed avg: -1.36days, All breeds avg: -0.87days	-4.21days	46% (Average)	★★★★★

Additional Information:

Myostatin Results = Q204X = 0 F94L = 1

Linear composites	Value	Reliability
Muscle		
Skeletal		
Function		

Herd data quality index

N/A

Animal not scored.

Copyright, Irish Cattle Breeding Federation ICBF

This report has been prepared by ICBF in good faith on the basis of information provided to it. No representation or warranty expressed or implied is made or given by ICBF as to the accuracy, reliability, completeness of this Report. ICBF shall not be liable for any losses (whether direct or indirect), damages, costs or expenses whatsoever, incurred or arising from any use of or reliance on this Report or the information contained in it by any person.

Lot 64 KILVILCORRIS SAM

ID: 372217889861229

Breed: Charolais

Sex: Male

DOB: 16-Jun-2021

Owner: Matt Ryan - Clonismullen Drom Borrisoleigh Thurles Co Tipperary

Breeder:

Sire: Bunratty Mike Tyson
IE131193781744

Sire Verified (SNP)

Topnotch Elvis

Bunratty Giorjadeflovil

Erriff Savo (Et)

Anneskeagh Naomi

Domino

Leagaun Deauville

Indurain

Prime Noelle

Bova Oniraloin

Kilvilcorris Jennifer



Dam: Kilvilcorris Lady
IE331352770885

Dam Verified (SNP)

Prime Roberto

Kilvilcorris Venus

Evaluation Date: Oct 2022

Next Evaluation Date: 22-Nov-2022

Star Rating (Within Charolais breed)	Economic Indexes	€uro value per progeny	Index Reliability	Star rating (across all beef breeds)
★★★★	Replacement	€93	43% (Average)	★★★
★★★★★★	Terminal	€152	46% (Average)	★★★★★★

Calving Difficulty (births requiring considerable assistance; % 3 & 4)

When Mated With:	Value	Reliability
Beef cows Breed avg: 5.68%, All breeds avg: 3.91%	+6.2%	70% (High)
Beef heifers Breed avg: 10.8%, All breeds avg: 8.2%	Values and reliability for calving difficulty when mated with beef heifers are available from the animal search on www.icbf.com	

Star Rating (Within Charolais breed)	Key Replacement Profit Traits	Value	Reliability	Star rating (across all beef breeds)
Expected Progeny Performance				
★★★★★★	Docility (1-5 scale) Breed avg: 0.04, All breeds avg: 0.02	0.1 scale	43% (Average)	★★★★★★
★★★★	Carcass weight (kg) Breed avg: 34.35kg, All breeds avg: 17.18kg	+38.9kg	44% (Average)	★★★★
★★★★★★	Carcass conformation (1-15 scale) Breed avg: 1.9, All breeds avg: 1.45	+2.24 scale	43% (Average)	★★★★★★

Expected Daughter Breeding Performance

	Daughter calving diff (% 3 & 4) Breed avg: 4.54%, All breeds avg: 5.33%	+5%	57%	
★★★★	Daughter Milk (kg) Breed avg: -3.53kg, All breeds avg: 2.49kg	-2.7kg	41% (Average)	★
★★	Daughter calving interval (days) Breed avg: -1.36days, All breeds avg: -0.87days	-0.43days	38% (Low)	★★★

Additional Information:

Myostatin Results = Q204X = 1 F94L = 1

Linear composites	Value	Reliability
Muscle		
Skeletal		
Function		

Herd data quality index

N/A

Animal not scored.

Copyright, Irish Cattle Breeding Federation ICBF

This report has been prepared by ICBF in good faith on the basis of information provided to it. No representation or warranty expressed or implied is made or given by ICBF as to the accuracy, reliability, completeness of this Report. ICBF shall not be liable for any losses (whether direct or indirect), damages, costs or expenses whatsoever, incurred or arising from any use of or reliance on this Report or the information contained in it by any person.

Lot 65 BUNNYMORE SCOOBY DOO

ID: 372214089570631

Breed: Charolais

Sex: Male

DOB: 19-Jun-2021

Owner: Michael Reynolds - Bunnymore Eslin Carrick On Shannon Co Leitrim

Breeder:

Sire: Indurain
IDU

Sire Verified (SNP)

Dam: Tullymoy Emily
IE231362230192

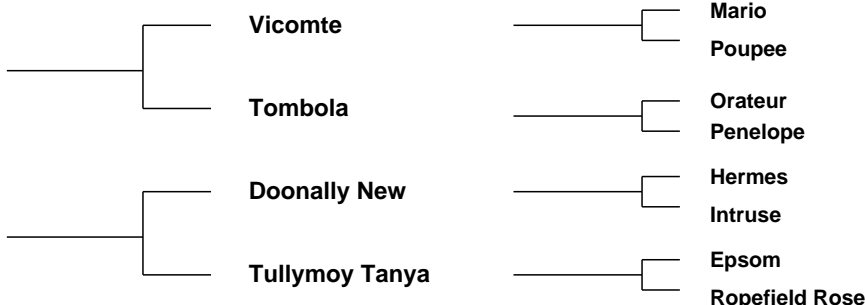

Evaluation Date: Oct 2022 Next Evaluation Date: 22-Nov-2022

Star Rating (Within Charolais breed)	Economic Indexes	€uro value per progeny	Index Reliability	Star rating (across all beef breeds)
--------------------------------------	------------------	------------------------	-------------------	--------------------------------------

★	Replacement	€16	51% (Average)	★
---	--------------------	------------	-------------------------	---

★★★★★★	Terminal	€168	52% (Average)	★★★★★★
--------	-----------------	-------------	-------------------------	--------

Calving Difficulty (births requiring considerable assistance; % 3 & 4)

When Mated With:	Value	Reliability
------------------	-------	-------------

Beef cows Breed avg: 5.68%, All breeds avg: 3.91%	+4.1%	76% (High)
---	--------------	----------------------

Beef heifers Breed avg: 10.8%, All breeds avg: 8.2%	Values and reliability for calving difficulty when mated with beef heifers are available from the animal search on www.icbf.com	
---	---	--

Star Rating (Within Charolais breed)	Key Replacement Profit Traits	Value	Reliability	Star rating (across all beef breeds)
--------------------------------------	-------------------------------	-------	-------------	--------------------------------------

Expected Progeny Performance

★★★★★★	Docility (1-5 scale) Breed avg: 0.04, All breeds avg: 0.02	0.08 scale	49% (Average)	★★★★★★
--------	--	---------------	------------------	--------

★★★★	Carcass weight (kg) Breed avg: 34.35kg, All breeds avg: 17.18kg	+35.4kg	48% (Average)	★★★★★★
------	---	---------	------------------	--------

★★★★★★	Carcass conformation (1-15 scale) Breed avg: 1.9, All breeds avg: 1.45	+2.14 scale	48% (Average)	★★★★★★
--------	--	----------------	------------------	--------

Expected Daughter Breeding Performance

	Daughter calving diff (% 3 & 4) Breed avg: 4.54%, All breeds avg: 5.33%	+6.9%	68%	
--	---	-------	-----	--

★	Daughter Milk (kg) Breed avg: -3.53kg, All breeds avg: 2.49kg	-5.9kg	50% (Average)	★
---	---	--------	------------------	---

★	Daughter calving interval (days) Breed avg: -1.36days, All breeds avg: -0.87days	+4.06days	47% (Average)	★
---	--	-----------	------------------	---

Additional Information:

Myostatin Results = Q204X = 0 F94L = 1

Linear composites Value Reliability

Muscle		
Skeletal		
Function		

Herd data quality index

N/A

Animal not scored.

Copyright, Irish Cattle Breeding Federation ICBF

This report has been prepared by ICBF in good faith on the basis of information provided to it. No representation or warranty expressed or implied is made or given by ICBF as to the accuracy, reliability, completeness of this Report. ICBF shall not be liable for any losses (whether direct or indirect), damages, costs or expenses whatsoever, incurred or arising from any use of or reliance on this Report or the information contained in it by any person.

Lot 66 POTTLEREAGH SUPERSTAR

ID: 372223652990377

Breed: Charolais

Sex: Male

DOB: 21-Jun-2021

Owner: Patrick Hughes - Pottlereagh Cootehill Co Cavan

Breeder:

Sire: Lapon
CH4321

Sire Verified (SNP)

Dam: Dereskit Indrig
IE121402090727

Dam Verified (SNP)

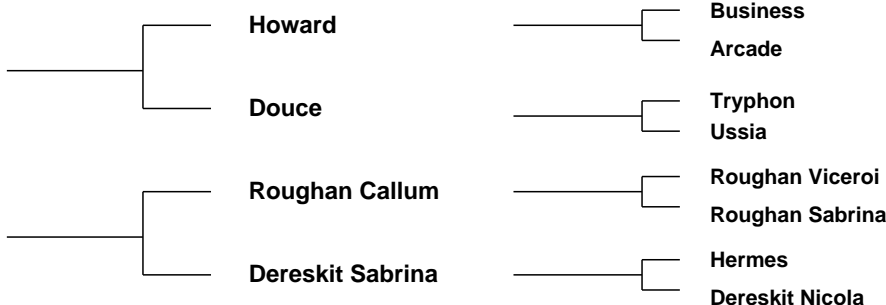

Evaluation Date: Oct 2022 Next Evaluation Date: 22-Nov-2022

Star Rating (Within Charolais breed)	Economic Indexes	€uro value per progeny	Index Reliability	Star rating (across all beef breeds)
★★	Replacement	€56	47% (Average)	★
★★★	Terminal	€133	51% (Average)	★★★★★

Calving Difficulty (births requiring considerable assistance; % 3 & 4)

When Mated With:	Value	Reliability
Beef cows Breed avg: 5.68%, All breeds avg: 3.91%	+6.4%	75% (High)
Beef heifers Breed avg: 10.8%, All breeds avg: 8.2%	Values and reliability for calving difficulty when mated with beef heifers are available from the animal search on www.icbf.com	

Star Rating (Within Charolais breed)	Key Replacement Profit Traits	Value	Reliability	Star rating (across all beef breeds)
Expected Progeny Performance				
★★★★★	Docility (1-5 scale) Breed avg: 0.04, All breeds avg: 0.02	0.07 scale	49% (Average)	★★★★★
★★★★★	Carcass weight (kg) Breed avg: 34.35kg, All breeds avg: 17.18kg	+36.7kg	49% (Average)	★★★★★
★★★★★	Carcass conformation (1-15 scale) Breed avg: 1.9, All breeds avg: 1.45	+2.14 scale	48% (Average)	★★★★★

Expected Daughter Breeding Performance

	Daughter calving diff (% 3 & 4) Breed avg: 4.54%, All breeds avg: 5.33%	+5.2%	55%	
★★★★★	Daughter Milk (kg) Breed avg: -3.53kg, All breeds avg: 2.49kg	-2.9kg	44% (Average)	★
★	Daughter calving interval (days) Breed avg: -1.36days, All breeds avg: -0.87days	+1.25days	37% (Low)	★

Additional Information:

Myostatin Results = Q204X = 0 F94L = 1

Linear composites	Value	Reliability
Muscle		
Skeletal		
Function		

Herd data quality index

N/A

Animal not scored.

Copyright, Irish Cattle Breeding Federation ICBF

This report has been prepared by ICBF in good faith on the basis of information provided to it. No representation or warranty expressed or implied is made or given by ICBF as to the accuracy, reliability, completeness of this Report. ICBF shall not be liable for any losses (whether direct or indirect), damages, costs or expenses whatsoever, incurred or arising from any use of or reliance on this Report or the information contained in it by any person.

Lot 67 RONNAMONT SUPREME

ID: 372216125460830

Breed: Charolais

Sex: Male

DOB: 24-Jun-2021

Owner: Christopher Mccarthy - Martinstown Crookedwood Mullingar Co Westmeath

Breeder:

Sire: Doonally New
CF52

Sire Verified (SNP)

Hermes

Intruse

Uranium

Athena

Campagnard

Dynamo

Dam: Blanchefield Gwendolene
IE371122250243

Dam Verified (SNP)

Cottage Devon

Blanchefield Top
Notch

Texan-Gie

Cottage Amelie (Et)

Blanchefield Rendez-Vous

Rosanna Nugget



Evaluation Date: Oct 2022 Next Evaluation Date: 22-Nov-2022

Star Rating (Within Charolais breed)	Economic Indexes	€uro value per progeny	Index Reliability	Star rating (across all beef breeds)
★	Replacement	€8	51% (Average)	★
★★★★★★	Terminal	€146	53% (Average)	★★★★★★

Calving Difficulty (births requiring considerable assistance; % 3 & 4)

When Mated With:	Value	Reliability
Beef cows Breed avg: 5.68%, All breeds avg: 3.91%	+7.6%	77% (High)
Beef heifers Breed avg: 10.8%, All breeds avg: 8.2%	Values and reliability for calving difficulty when mated with beef heifers are available from the animal search on www.icbf.com	

Star Rating (Within Charolais breed)	Key Replacement Profit Traits	Value	Reliability	Star rating (across all beef breeds)
Expected Progeny Performance				
★★★	Docility (1-5 scale) Breed avg: 0.04, All breeds avg: 0.02	0.04 scale	48% (Average)	★★★★
★★★★	Carcass weight (kg) Breed avg: 34.35kg, All breeds avg: 17.18kg	+37.8kg	49% (Average)	★★★★★★
★★★★	Carcass conformation (1-15 scale) Breed avg: 1.9, All breeds avg: 1.45	+2 scale	48% (Average)	★★★★★★

Expected Daughter Breeding Performance

	Daughter calving diff (% 3 & 4) Breed avg: 4.54%, All breeds avg: 5.33%	+5.2%	66%	
★	Daughter Milk (kg) Breed avg: -3.53kg, All breeds avg: 2.49kg	-8.5kg	51% (Average)	★
★	Daughter calving interval (days) Breed avg: -1.36days, All breeds avg: -0.87days	+3.42days	47% (Average)	★

Additional Information:

Myostatin Results = Q204X = 0 F94L = 1

Linear composites	Value	Reliability
Muscle		
Skeletal		
Function		

Herd data quality index

N/A

Animal not scored.

Copyright, Irish Cattle Breeding Federation ICBF

This report has been prepared by ICBF in good faith on the basis of information provided to it. No representation or warranty expressed or implied is made or given by ICBF as to the accuracy, reliability, completeness of this Report. ICBF shall not be liable for any losses (whether direct or indirect), damages, costs or expenses whatsoever, incurred or arising from any use of or reliance on this Report or the information contained in it by any person.

Lot 68 BAURNAFEA SCOTT

ID: 372219788951451

Breed: Charolais

Sex: Male

DOB: 25-Jun-2021

Owner: John Bambrick - Baurnafea Castlewarren Co Kilkenny

Breeder:

Sire: Baurnafea Nelson
F359

Sire Verified (SNP)

I Love You

Galaxie

Folio

Eurovision

Depute

Delhi

Dam: Baurnafea Orla
372219788991232

Dam Verified (SNP)

Loulou

Baurnafea Hanoi

Filosophe

Frivole

Thrunton Bonjovi

Baurnafea Cynthia

Evaluation Date: Oct 2022

Next Evaluation Date: 22-Nov-2022

Star Rating (Within Charolais breed)	Economic Indexes	€uro value per progeny	Index Reliability	Star rating (across all beef breeds)
★★★★	Replacement	€90	21% (Low)	★★★
★★★★★★	Terminal	€152	26% (Low)	★★★★★★

Calving Difficulty (births requiring considerable assistance; % 3 & 4)

When Mated With:	Value	Reliability
Beef cows Breed avg: 5.68%, All breeds avg: 3.91%	+4.8%	17% (V Low)
Beef heifers Breed avg: 10.8%, All breeds avg: 8.2%	Values and reliability for calving difficulty when mated with beef heifers are available from the animal search on www.icbf.com	

Star Rating (Within Charolais breed)	Key Replacement Profit Traits	Value	Reliability	Star rating (across all beef breeds)
Expected Progeny Performance				
★★★★	Docility (1-5 scale) Breed avg: 0.04, All breeds avg: 0.02	0.07 scale	28% (Low)	★★★★
★★★★★★	Carcass weight (kg) Breed avg: 34.35kg, All breeds avg: 17.18kg	+42.7kg	32% (Low)	★★★★★★
★★	Carcass conformation (1-15 scale) Breed avg: 1.9, All breeds avg: 1.45	+1.8 scale	31% (Low)	★★★★

Expected Daughter Breeding Performance

	Daughter calving diff (% 3 & 4) Breed avg: 4.54%, All breeds avg: 5.33%	+4.1%	3%	
★★★★★★	Daughter Milk (kg) Breed avg: -3.53kg, All breeds avg: 2.49kg	-0.3kg	23% (Low)	★★
★	Daughter calving interval (days) Breed avg: -1.36days, All breeds avg: -0.87days	+1.15days	20% (Low)	★

Additional Information:

Myostatin Results = Q204X = 1 F94L = 0

Linear composites	Value	Reliability
Muscle		
Skeletal		
Function		

Herd data quality index

N/A

Animal not scored.

Copyright, Irish Cattle Breeding Federation ICBF

This report has been prepared by ICBF in good faith on the basis of information provided to it. No representation or warranty expressed or implied is made or given by ICBF as to the accuracy, reliability, completeness of this Report. ICBF shall not be liable for any losses (whether direct or indirect), damages, costs or expenses whatsoever, incurred or arising from any use of or reliance on this Report or the information contained in it by any person.

Lot 69 FEAKLE SAMUEL

ID: 372223381590286

Breed: Charolais

Sex: Male

DOB: 28-Jun-2021

Owner: Michael Green - Dromore Feakle Co Clare

Breeder:

Sire: Laheens Master
CH5046

Sire Verified (SNP)

Dam: Feakle Laura
IE131694280211

Dam Verified (SNP)

Derryolam Impeccable

Laheens Fancy 1

Cavelands Fenian

Feakle Fearne

Doonally New

Derryolam Diamond

Fury Action

Laheens Una (Et)

Noaille

Cavelands Carena

Pirate

Feakle Curie



Evaluation Date: Oct 2022 Next Evaluation Date: 22-Nov-2022

Star Rating (Within Charolais breed)	Economic Indexes	€uro value per progeny	Index Reliability	Star rating (across all beef breeds)
★★★★★	Replacement	€120	44% (Average)	★★★★★
★★★★	Terminal	€145	46% (Average)	★★★★★

Calving Difficulty (births requiring considerable assistance; % 3 & 4)

When Mated With:	Value	Reliability
Beef cows Breed avg: 5.68%, All breeds avg: 3.91%	+4.1%	74% (High)
Beef heifers Breed avg: 10.8%, All breeds avg: 8.2%	Values and reliability for calving difficulty when mated with beef heifers are available from the animal search on www.icbf.com	

Star Rating (Within Charolais breed)	Key Replacement Profit Traits	Value	Reliability	Star rating (across all beef breeds)
Expected Progeny Performance				
★★★★★	Docility (1-5 scale) Breed avg: 0.04, All breeds avg: 0.02	0.11 scale	43% (Average)	★★★★★
★★	Carcass weight (kg) Breed avg: 34.35kg, All breeds avg: 17.18kg	+32.4kg	43% (Average)	★★★★★
★★★	Carcass conformation (1-15 scale) Breed avg: 1.9, All breeds avg: 1.45	+1.94 scale	41% (Average)	★★★★★

Expected Daughter Breeding Performance

	Daughter calving diff (% 3 & 4) Breed avg: 4.54%, All breeds avg: 5.33%	+3.6%	58%	
★★★★★	Daughter Milk (kg) Breed avg: -3.53kg, All breeds avg: 2.49kg	-0.3kg	41% (Average)	★★
★★★★	Daughter calving interval (days) Breed avg: -1.36days, All breeds avg: -0.87days	-2.33days	38% (Low)	★★★★

Additional Information:

Myostatin Results = Q204X = 0 F94L = 1

Linear composites	Value	Reliability
Muscle		
Skeletal		
Function		

Herd data quality index

N/A

Animal not scored.

Copyright, Irish Cattle Breeding Federation ICBF

This report has been prepared by ICBF in good faith on the basis of information provided to it. No representation or warranty expressed or implied is made or given by ICBF as to the accuracy, reliability, completeness of this Report. ICBF shall not be liable for any losses (whether direct or indirect), damages, costs or expenses whatsoever, incurred or arising from any use of or reliance on this Report or the information contained in it by any person.

Lot 70 KINNARD ST IMOTHEE

ID: 372223933330272

Breed: Charolais

Sex: Male

DOB: 05-Jul-2021

Owner: Adrian Morris - Main St Elphin Co Roscommon

Breeder:

Sire: Stimothee
S3184

Sire Verified (SNP)

Dam: Kinnard Naomi
IE311531510217

Dam Verified (SNP)

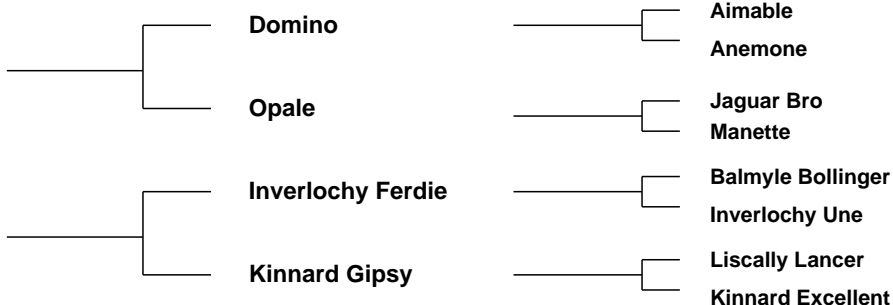

Evaluation Date: Oct 2022 Next Evaluation Date: 22-Nov-2022

Star Rating (Within Charolais breed)	Economic Indexes	€uro value per progeny	Index Reliability	Star rating (across all beef breeds)
★	Replacement	€11	41% (Average)	★
★★★	Terminal	€130	44% (Average)	★★★★

Calving Difficulty (births requiring considerable assistance; % 3 & 4)

When Mated With:	Value	Reliability
Beef cows Breed avg: 5.68%, All breeds avg: 3.91%	+8.1%	70% (High)
Beef heifers Breed avg: 10.8%, All breeds avg: 8.2%	Values and reliability for calving difficulty when mated with beef heifers are available from the animal search on www.icbf.com	

Star Rating (Within Charolais breed)	Key Replacement Profit Traits	Value	Reliability	Star rating (across all beef breeds)
Expected Progeny Performance				
★★★★	Docility (1-5 scale) Breed avg: 0.04, All breeds avg: 0.02	0.06 scale	37% (Low)	★★★★
★★★★	Carcass weight (kg) Breed avg: 34.35kg, All breeds avg: 17.18kg	+38.5kg	40% (Average)	★★★★★
★★★★★	Carcass conformation (1-15 scale) Breed avg: 1.9, All breeds avg: 1.45	+2.18 scale	40% (Average)	★★★★★

Expected Daughter Breeding Performance

	Daughter calving diff (% 3 & 4) Breed avg: 4.54%, All breeds avg: 5.33%	+6.1%	57%	
★	Daughter Milk (kg) Breed avg: -3.53kg, All breeds avg: 2.49kg	-6.7kg	43% (Average)	★
★★	Daughter calving interval (days) Breed avg: -1.36days, All breeds avg: -0.87days	-0.01days	36% (Low)	★★

Additional Information:

Myostatin Results = Q204X = 0 F94L = 0

Linear composites	Value	Reliability
Muscle		
Skeletal		
Function		

Herd data quality index

N/A

Animal not scored.

Copyright, Irish Cattle Breeding Federation ICBF

This report has been prepared by ICBF in good faith on the basis of information provided to it. No representation or warranty expressed or implied is made or given by ICBF as to the accuracy, reliability, completeness of this Report. ICBF shall not be liable for any losses (whether direct or indirect), damages, costs or expenses whatsoever, incurred or arising from any use of or reliance on this Report or the information contained in it by any person.

Lot 71 CLOONOHILL SUPERTROOPER

ID: 372216122530196

Breed: Charolais

Sex: Male

DOB: 12-Jul-2021

Owner: Noel Mc Goldrick - Cloonohill Drumlish Co Longford

Breeder:

Sire: Cloonohill Padirac
FR5814119041

Sire Verified (SNP)

Night Club

Licorne

Invincible

Guines

Infini

Fauvette

Dam: Cloonohill Nice Dream
FR8526861772

Grifondor

Helena

Extra

Stella

Essor

Extase



Evaluation Date: Oct 2022 Next Evaluation Date: 22-Nov-2022

Star Rating (Within Charolais breed)	Economic Indexes	€uro value per progeny	Index Reliability	Star rating (across all beef breeds)
★★★	Replacement	€65	35% (Low)	★★
★★★	Terminal	€131	38% (Low)	★★★★★

Calving Difficulty (births requiring considerable assistance; % 3 & 4)

When Mated With:	Value	Reliability
Beef cows Breed avg: 5.68%, All breeds avg: 3.91%	+4.8%	65% (High)
Beef heifers Breed avg: 10.8%, All breeds avg: 8.2%	Values and reliability for calving difficulty when mated with beef heifers are available from the animal search on www.icbf.com	

Star Rating (Within Charolais breed)	Key Replacement Profit Traits	Value	Reliability	Star rating (across all beef breeds)
Expected Progeny Performance				
★★★★★★	Docility (1-5 scale) Breed avg: 0.04, All breeds avg: 0.02	0.12 scale	31% (Low)	★★★★★★
★★★★★	Carcass weight (kg) Breed avg: 34.35kg, All breeds avg: 17.18kg	+38kg	35% (Low)	★★★★★★
★	Carcass conformation (1-15 scale) Breed avg: 1.9, All breeds avg: 1.45	+1.21 scale	34% (Low)	★★

Expected Daughter Breeding Performance

	Daughter calving diff (% 3 & 4) Breed avg: 4.54%, All breeds avg: 5.33%	+5%	49%	
★★★★★	Daughter Milk (kg) Breed avg: -3.53kg, All breeds avg: 2.49kg	-1.4kg	34% (Low)	★
★★	Daughter calving interval (days) Breed avg: -1.36days, All breeds avg: -0.87days	-0.3days	30% (Low)	★★

Additional Information:

Myostatin Results = Q204X = 0 F94L = 0

Linear composites	Value	Reliability
Muscle		
Skeletal		
Function		

Herd data quality index

N/A

Animal not scored.

Copyright, Irish Cattle Breeding Federation ICBF

This report has been prepared by ICBF in good faith on the basis of information provided to it. No representation or warranty expressed or implied is made or given by ICBF as to the accuracy, reliability, completeness of this Report. ICBF shall not be liable for any losses (whether direct or indirect), damages, costs or expenses whatsoever, incurred or arising from any use of or reliance on this Report or the information contained in it by any person.

Lot 72 ISLANDVIEW SPECIAL ONE

ID: 372225479030499

Breed: Charolais

Sex: Male

DOB: 12-Jul-2021

Owner: Tommy McLaughlin - Ballygorman Malinhead Lifford Co Donegal

Breeder:

Sire: Roughan Misceif
IE161190752285

Sire Verified (SNP)

Roughan Gibraltar

Roughan Eliza

Cristal

Davrill

Roughan Viceroi

Garshuey Tillie

Dam: Islandview Nikki Et
IE161996860321

Dam Verified (SNP)

Jumper

Doon Camilla

Cooper

Ritournell

Doonally New

Bellevue Robin



Evaluation Date: Oct 2022 Next Evaluation Date: 22-Nov-2022

Star Rating (Within Charolais breed)	Economic Indexes	€uro value per progeny	Index Reliability	Star rating (across all beef breeds)
★★★	Replacement	€70	41% (Average)	★★
★★★★★★	Terminal	€150	45% (Average)	★★★★★★

Calving Difficulty (births requiring considerable assistance; % 3 & 4)

When Mated With:	Value	Reliability
Beef cows Breed avg: 5.68%, All breeds avg: 3.91%	+4.6%	67% (High)
Beef heifers Breed avg: 10.8%, All breeds avg: 8.2%	Values and reliability for calving difficulty when mated with beef heifers are available from the animal search on www.icbf.com	

Star Rating (Within Charolais breed)	Key Replacement Profit Traits	Value	Reliability	Star rating (across all beef breeds)
Expected Progeny Performance				
★★★★★★	Docility (1-5 scale) Breed avg: 0.04, All breeds avg: 0.02	0.12 scale	38% (Low)	★★★★★★
★★★★★★	Carcass weight (kg) Breed avg: 34.35kg, All breeds avg: 17.18kg	+39.8kg	43% (Average)	★★★★★★
★★★	Carcass conformation (1-15 scale) Breed avg: 1.9, All breeds avg: 1.45	+1.87 scale	42% (Average)	★★★★★★

Expected Daughter Breeding Performance

	Daughter calving diff (% 3 & 4) Breed avg: 4.54%, All breeds avg: 5.33%	+4.6%	54%	
★★★★★★	Daughter Milk (kg) Breed avg: -3.53kg, All breeds avg: 2.49kg	-1.3kg	39% (Low)	★
★	Daughter calving interval (days) Breed avg: -1.36days, All breeds avg: -0.87days	+1.9days	37% (Low)	★

Additional Information:

Myostatin Results = Q204X = 0 F94L = 0

Linear composites	Value	Reliability
Muscle		
Skeletal		
Function		

Herd data quality index

N/A

Animal not scored.

Copyright, Irish Cattle Breeding Federation ICBF

This report has been prepared by ICBF in good faith on the basis of information provided to it. No representation or warranty expressed or implied is made or given by ICBF as to the accuracy, reliability, completeness of this Report. ICBF shall not be liable for any losses (whether direct or indirect), damages, costs or expenses whatsoever, incurred or arising from any use of or reliance on this Report or the information contained in it by any person.

Lot 73 BUNNYMORE SETANTA

ID: 372214089520635

Breed: Charolais

Sex: Male

DOB: 16-Jul-2021

Owner: Michael Reynolds - Bunnymore Eslin Carrick On Shannon Co Leitrim

Breeder:

Sire: Caveldands Fenian
LZF

Sire Verified (SNP)

Noaille

Caveldands Carena

Dam: Bunnymore Mary
IE231365450484

Dam Verified (SNP)

Lisnagre Hansome

Tullymoy Emily

Eddy

Janina

Indurain

Caveldands Ulricka

Cloverfield Excelent

Ballydownan Violet (Et)

Doonally New

Tullymoy Tanya



Evaluation Date: Oct 2022 Next Evaluation Date: 22-Nov-2022

Star Rating (Within Charolais breed)	Economic Indexes	€uro value per progeny	Index Reliability	Star rating (across all beef breeds)
★★★	Replacement	€67	49% (Average)	★★
★★★★★	Terminal	€137	51% (Average)	★★★★★

Calving Difficulty (births requiring considerable assistance; % 3 & 4)

When Mated With:	Value	Reliability
Beef cows Breed avg: 5.68%, All breeds avg: 3.91%	+6%	75% (High)
Beef heifers Breed avg: 10.8%, All breeds avg: 8.2%	Values and reliability for calving difficulty when mated with beef heifers are available from the animal search on www.icbf.com	

Star Rating (Within Charolais breed)	Key Replacement Profit Traits	Value	Reliability	Star rating (across all beef breeds)
Expected Progeny Performance				
★★	Docility (1-5 scale) Breed avg: 0.04, All breeds avg: 0.02	0.01 scale	48% (Average)	★★★
★★★★★	Carcass weight (kg) Breed avg: 34.35kg, All breeds avg: 17.18kg	+36.4kg	47% (Average)	★★★★★
★★★	Carcass conformation (1-15 scale) Breed avg: 1.9, All breeds avg: 1.45	+1.94 scale	47% (Average)	★★★★★

Expected Daughter Breeding Performance

	Daughter calving diff (% 3 & 4) Breed avg: 4.54%, All breeds avg: 5.33%	+4%	65%	
★	Daughter Milk (kg) Breed avg: -3.53kg, All breeds avg: 2.49kg	-6.2kg	48% (Average)	★
★★★★★	Daughter calving interval (days) Breed avg: -1.36days, All breeds avg: -0.87days	-2.26days	46% (Average)	★★★★★

Additional Information:

Myostatin Results = Q204X = 0 F94L = 0

Linear composites	Value	Reliability
Muscle		
Skeletal		
Function		

Herd data quality index

N/A

Animal not scored.

Copyright, Irish Cattle Breeding Federation ICBF

This report has been prepared by ICBF in good faith on the basis of information provided to it. No representation or warranty expressed or implied is made or given by ICBF as to the accuracy, reliability, completeness of this Report. ICBF shall not be liable for any losses (whether direct or indirect), damages, costs or expenses whatsoever, incurred or arising from any use of or reliance on this Report or the information contained in it by any person.

Lot 74 BALLYFINNANE SANTIAGO

ID: 37222289750434

Breed: Charolais

Sex: Male

DOB: 19-Jul-2021



Owner: Kenneth Clarke - Ballyfinan Ardnacrusha Co Clare

Breeder:

Sire: Pottlereagh Mark
CH4160

Sire Verified (SNP)

Cavelands Fenian

Drumhilla Aileen

Noaille

Cavelands Carena

Enfield Hara Kiri

Drumhilla Ulrika

Dam: Ballyfinnane Marlene Et
IE131622050369

Dam Verified (SNP)

Panama

Prime Athena (Et)

Ludwig

Marquise

Derryharney Outstanding

Prime Noelle



Evaluation Date: Oct 2022 Next Evaluation Date: 22-Nov-2022

Star Rating (Within Charolais breed)	Economic Indexes	€uro value per progeny	Index Reliability	Star rating (across all beef breeds)
★★★	Replacement	€65	49% (Average)	★★
★★★★★★	Terminal	€151	53% (Average)	★★★★★★

Calving Difficulty (births requiring considerable assistance; % 3 & 4)

When Mated With:	Value	Reliability
Beef cows Breed avg: 5.68%, All breeds avg: 3.91%	+7.6%	75% (High)
Beef heifers Breed avg: 10.8%, All breeds avg: 8.2%	Values and reliability for calving difficulty when mated with beef heifers are available from the animal search on www.icbf.com	

Star Rating (Within Charolais breed)	Key Replacement Profit Traits	Value	Reliability	Star rating (across all beef breeds)
Expected Progeny Performance				
★	Docility (1-5 scale) Breed avg: 0.04, All breeds avg: 0.02	-0.1 scale	63% (High)	★
★★★★★★	Carcass weight (kg) Breed avg: 34.35kg, All breeds avg: 17.18kg	+45.1kg	51% (Average)	★★★★★★
★★★★★★	Carcass conformation (1-15 scale) Breed avg: 1.9, All breeds avg: 1.45	+2.16 scale	49% (Average)	★★★★★★

Expected Daughter Breeding Performance

	Daughter calving diff (% 3 & 4) Breed avg: 4.54%, All breeds avg: 5.33%	+4.1%	61%	
★	Daughter Milk (kg) Breed avg: -3.53kg, All breeds avg: 2.49kg	-5.4kg	46% (Average)	★
★★★★	Daughter calving interval (days) Breed avg: -1.36days, All breeds avg: -0.87days	-2.49days	40% (Average)	★★★★

Additional Information:

Myostatin Results = Q204X = 0 F94L = 0

Linear composites	Value	Reliability
Muscle	120	54%
Skeletal	118	52%
Function	113	22%

Herd data quality index

N/A

Animal scored. Linear scores and weaning weights in evaluations

Copyright, Irish Cattle Breeding Federation ICBF

This report has been prepared by ICBF in good faith on the basis of information provided to it. No representation or warranty expressed or implied is made or given by ICBF as to the accuracy, reliability, completeness of this Report. ICBF shall not be liable for any losses (whether direct or indirect), damages, costs or expenses whatsoever, incurred or arising from any use of or reliance on this Report or the information contained in it by any person.

Lot 75 CLONMAHON SMOKEY

ID: 372223839430295

Breed: Charolais

Sex: Male

DOB: 19-Jul-2021



Owner: Eddie Daly - Clonmahon Summerhill Co Meath

Breeder:

Sire: Goldstar Ludwig
CH4251

Sire Verified (SNP)

Nelson

Goldstar Indira

Dam: Clonmahon Marigold
IE281493050206

Dam Verified (SNP)

Alwent Goldbar (Et)

Clonmahon Flower

Indice

Etoile

Goldstar Echo

Goldstar Florence Et

Bleack Digger

Alwent Daffodil

Doonally New

Clonmahon Alice



Evaluation Date: Oct 2022 Next Evaluation Date: 22-Nov-2022

Star Rating (Within Charolais breed)	Economic Indexes	€uro value per progeny	Index Reliability	Star rating (across all beef breeds)
★★★	Replacement	€76	49% (Average)	★★
★★★★★★	Terminal	€150	53% (Average)	★★★★★★

Calving Difficulty (births requiring considerable assistance; % 3 & 4)

When Mated With:	Value	Reliability
Beef cows Breed avg: 5.68%, All breeds avg: 3.91%	+6.2%	73% (High)
Beef heifers Breed avg: 10.8%, All breeds avg: 8.2%	Values and reliability for calving difficulty when mated with beef heifers are available from the animal search on www.icbf.com	

Star Rating (Within Charolais breed)	Key Replacement Profit Traits	Value	Reliability	Star rating (across all beef breeds)
Expected Progeny Performance				
★★★★★★	Docility (1-5 scale) Breed avg: 0.04, All breeds avg: 0.02	0.15 scale	53% (Average)	★★★★★★
★★★★★★	Carcass weight (kg) Breed avg: 34.35kg, All breeds avg: 17.18kg	+44.3kg	53% (Average)	★★★★★★
★★	Carcass conformation (1-15 scale) Breed avg: 1.9, All breeds avg: 1.45	+1.78 scale	48% (Average)	★★★★

Expected Daughter Breeding Performance

	Daughter calving diff (% 3 & 4) Breed avg: 4.54%, All breeds avg: 5.33%	+5%	60%	
★★	Daughter Milk (kg) Breed avg: -3.53kg, All breeds avg: 2.49kg	-5.2kg	46% (Average)	★
★★	Daughter calving interval (days) Breed avg: -1.36days, All breeds avg: -0.87days	-0.33days	40% (Average)	★★★

Additional Information:

Myostatin Results = Q204X = 0 F94L = 0

Linear composites	Value	Reliability
Muscle	113	54%
Skeletal	129	52%
Function	107	23%

Herd data quality index

N/A

Animal scored. Linear scores and weaning weights in evaluations

Copyright, Irish Cattle Breeding Federation ICBF

This report has been prepared by ICBF in good faith on the basis of information provided to it. No representation or warranty expressed or implied is made or given by ICBF as to the accuracy, reliability, completeness of this Report. ICBF shall not be liable for any losses (whether direct or indirect), damages, costs or expenses whatsoever, incurred or arising from any use of or reliance on this Report or the information contained in it by any person.

Lot 76 TULLEYVIEW SAM

ID: 372219880070138

Breed: Charolais

Sex: Male

DOB: 25-Jul-2021

Owner: Edwin Mc Hugh - Gortnabrade Carrigart Co Donegal

Breeder:

Sire: Goldstar Othello
CH5446

Sire Verified (SNP)

Goldstar Echo

Goldstar Haidi

Texan-Gie

Sheehills Ula

Theodat

Dentelle

Dam: Flojo Mercy Et
IE161384070147

Dam Verified (SNP)

Inverlochy Gurkha

Flojo Venus

Balmyle Bollinger

Inverlochy Volga

Doonally New

Drimaha Penelope



Evaluation Date: Oct 2022 Next Evaluation Date: 22-Nov-2022

Star Rating (Within Charolais breed)	Economic Indexes	€uro value per progeny	Index Reliability	Star rating (across all beef breeds)
--------------------------------------	------------------	------------------------	-------------------	--------------------------------------

★	Replacement	€35	42% (Average)	★
---	--------------------	------------	-------------------------	---

★★★★★	Terminal	€141	45% (Average)	★★★★★
-------	-----------------	-------------	-------------------------	-------

Calving Difficulty (births requiring considerable assistance; % 3 & 4)

When Mated With:	Value	Reliability
------------------	-------	-------------

Beef cows Breed avg: 5.68%, All breeds avg: 3.91%	+8.9%	69% (High)
---	--------------	----------------------

Beef heifers Breed avg: 10.8%, All breeds avg: 8.2%	Values and reliability for calving difficulty when mated with beef heifers are available from the animal search on www.icbf.com	
---	---	--

Star Rating (Within Charolais breed)	Key Replacement Profit Traits	Value	Reliability	Star rating (across all beef breeds)
--------------------------------------	-------------------------------	-------	-------------	--------------------------------------

Expected Progeny Performance

★★★★★	Docility (1-5 scale) Breed avg: 0.04, All breeds avg: 0.02	0.06 scale	41% (Average)	★★★★★
-------	--	---------------	------------------	-------

★★★★★	Carcass weight (kg) Breed avg: 34.35kg, All breeds avg: 17.18kg	+44.6kg	43% (Average)	★★★★★
-------	---	---------	------------------	-------

★★★★★	Carcass conformation (1-15 scale) Breed avg: 1.9, All breeds avg: 1.45	+2.01 scale	41% (Average)	★★★★★
-------	--	----------------	------------------	-------

Expected Daughter Breeding Performance

	Daughter calving diff (% 3 & 4) Breed avg: 4.54%, All breeds avg: 5.33%	+4.1%	56%	
--	---	-------	-----	--

★	Daughter Milk (kg) Breed avg: -3.53kg, All breeds avg: 2.49kg	-5.9kg	38% (Low)	★
---	---	--------	--------------	---

★	Daughter calving interval (days) Breed avg: -1.36days, All breeds avg: -0.87days	+0.73days	37% (Low)	★★
---	--	-----------	--------------	----

Additional Information:

Myostatin Results = Q204X = 0 F94L = 0

Linear composites Value Reliability

Muscle		
Skeletal		
Function		

Herd data quality index

N/A

Animal not scored.

Copyright, Irish Cattle Breeding Federation ICBF

This report has been prepared by ICBF in good faith on the basis of information provided to it. No representation or warranty expressed or implied is made or given by ICBF as to the accuracy, reliability, completeness of this Report. ICBF shall not be liable for any losses (whether direct or indirect), damages, costs or expenses whatsoever, incurred or arising from any use of or reliance on this Report or the information contained in it by any person.

Lot 77 BALLYFINNANE SEBASTAIN

ID: 37222289760435

Breed: Charolais

Sex: Male

DOB: 26-Jul-2021



Owner: Kenneth Clarke - Ballyfinan Ardnacrusha Co Clare

Breeder:

Sire: Knockmoyle10 Loki Et
CH4159

Sire Verified (SNP)

Pirate

Ashleigh Cleo (Et)

Meillard Rj

Banquise

Doonally New

Ashleigh Pearl

Dam: Ballyfinnane Michaela Et
IE131622040368

Dam Verified (SNP)

Panama

Prime Athena (Et)

Ludwig

Marquise

Derryharney Outstanding

Prime Noelle



Evaluation Date: Oct 2022 Next Evaluation Date: 22-Nov-2022

Star Rating (Within Charolais breed)	Economic Indexes	€uro value per progeny	Index Reliability	Star rating (across all beef breeds)
★★★	Replacement	€76	50% (Average)	★★
★★★★★★	Terminal	€171	53% (Average)	★★★★★★

Calving Difficulty (births requiring considerable assistance; % 3 & 4)

When Mated With:	Value	Reliability
Beef cows Breed avg: 5.68%, All breeds avg: 3.91%	+7.2%	76% (High)
Beef heifers Breed avg: 10.8%, All breeds avg: 8.2%	Values and reliability for calving difficulty when mated with beef heifers are available from the animal search on www.icbf.com	

Star Rating (Within Charolais breed)	Key Replacement Profit Traits	Value	Reliability	Star rating (across all beef breeds)
Expected Progeny Performance				
★★★★★★	Docility (1-5 scale) Breed avg: 0.04, All breeds avg: 0.02	0.12 scale	63% (High)	★★★★★★
★★★★★★	Carcass weight (kg) Breed avg: 34.35kg, All breeds avg: 17.18kg	+42.8kg	51% (Average)	★★★★★★
★★★★★★	Carcass conformation (1-15 scale) Breed avg: 1.9, All breeds avg: 1.45	+2.41 scale	49% (Average)	★★★★★★

Expected Daughter Breeding Performance

	Daughter calving diff (% 3 & 4) Breed avg: 4.54%, All breeds avg: 5.33%	+3.7%	62%	
★	Daughter Milk (kg) Breed avg: -3.53kg, All breeds avg: 2.49kg	-9kg	47% (Average)	★
★★★	Daughter calving interval (days) Breed avg: -1.36days, All breeds avg: -0.87days	-1.18days	40% (Average)	★★★

Additional Information:

Myostatin Results = Q204X = 0 F94L = 1

Linear composites	Value	Reliability
Muscle	120	53%
Skeletal	105	51%
Function	98	21%

Herd data quality index

N/A

Animal scored. Linear scores and weaning weights in evaluations

Copyright, Irish Cattle Breeding Federation ICBF

This report has been prepared by ICBF in good faith on the basis of information provided to it. No representation or warranty expressed or implied is made or given by ICBF as to the accuracy, reliability, completeness of this Report. ICBF shall not be liable for any losses (whether direct or indirect), damages, costs or expenses whatsoever, incurred or arising from any use of or reliance on this Report or the information contained in it by any person.

Lot 78 DERESKIT SABASTIAN

ID: 372213285211094

Breed: Charolais

Sex: Male

DOB: 26-Jul-2021

Owner: Basil Bothwell - Dereskit Killeshandra Co Cavan

Breeder:

Sire: Roughan Nutella
FR8574755934

Sire Verified (SNP)

Gousset

Jade

Berry Mic

Daille

Forbant

Fortunee

Dam: Dereskit Estella
IE121402010562

Dam Verified (SNP)

Major

Dereskit Rosabel

Berlioz

Charmille

Meillard Rj

Dereskit Nettie



Evaluation Date: Oct 2022 Next Evaluation Date: 22-Nov-2022

Star Rating (Within Charolais breed)	Economic Indexes	€uro value per progeny	Index Reliability	Star rating (across all beef breeds)
★★★	Replacement	€70	44% (Average)	★★
★★★★★	Terminal	€136	47% (Average)	★★★★★

Calving Difficulty (births requiring considerable assistance; % 3 & 4)

When Mated With:	Value	Reliability
Beef cows Breed avg: 5.68%, All breeds avg: 3.91%	+7.9%	75% (High)
Beef heifers Breed avg: 10.8%, All breeds avg: 8.2%	Values and reliability for calving difficulty when mated with beef heifers are available from the animal search on www.icbf.com	

Star Rating (Within Charolais breed)	Key Replacement Profit Traits	Value	Reliability	Star rating (across all beef breeds)
Expected Progeny Performance				
★★★★★	Docility (1-5 scale) Breed avg: 0.04, All breeds avg: 0.02	0.2 scale	45% (Average)	★★★★★
★★★★★	Carcass weight (kg) Breed avg: 34.35kg, All breeds avg: 17.18kg	+41.2kg	44% (Average)	★★★★★
★★	Carcass conformation (1-15 scale) Breed avg: 1.9, All breeds avg: 1.45	+1.77 scale	43% (Average)	★★★★

Expected Daughter Breeding Performance

	Daughter calving diff (% 3 & 4) Breed avg: 4.54%, All breeds avg: 5.33%	+5.1%	56%	
★★★★	Daughter Milk (kg) Breed avg: -3.53kg, All breeds avg: 2.49kg	-2.6kg	42% (Average)	★
★★★	Daughter calving interval (days) Breed avg: -1.36days, All breeds avg: -0.87days	-1.25days	37% (Low)	★★★

Additional Information:

Animal not scored.

Linear composites	Value	Reliability
Muscle		
Skeletal		
Function		

Herd data quality index

N/A

Copyright, Irish Cattle Breeding Federation ICBF

This report has been prepared by ICBF in good faith on the basis of information provided to it. No representation or warranty expressed or implied is made or given by ICBF as to the accuracy, reliability, completeness of this Report. ICBF shall not be liable for any losses (whether direct or indirect), damages, costs or expenses whatsoever, incurred or arising from any use of or reliance on this Report or the information contained in it by any person.

Lot 79 MONAGH SAMSON

ID: 372219867390712

Breed: Charolais

Twin to Female

Sex: Male

DOB: 01-Aug-2021

Owner: Nigel Peavoy - Monnagh Coolrain Portlaoise Co Laois

Breeder:

Sire: Prime Roberto
PBT

Sire Verified (SNP)

Indurain

Prime Noelle

Vicomte

Tombola

Jupiter

Knockane Cynthia

Dam: Monagh Gail
IE221155280396

Dam Verified (SNP)

Texan-Gie

Monagh Bertha

Porto

Marquise

Doonally New

Monagh Orla



Evaluation Date: Oct 2022 Next Evaluation Date: 22-Nov-2022

Star Rating (Within Charolais breed)	Economic Indexes	€uro value per progeny	Index Reliability	Star rating (across all beef breeds)
★	Replacement	€16	51% (Average)	★
★★★	Terminal	€114	52% (Average)	★★★★★

Calving Difficulty (births requiring considerable assistance; % 3 & 4)

When Mated With:	Value	Reliability
Beef cows Breed avg: 5.68%, All breeds avg: 3.91%	+6.2%	75% (High)
Beef heifers Breed avg: 10.8%, All breeds avg: 8.2%	Values and reliability for calving difficulty when mated with beef heifers are available from the animal search on www.icbf.com	

Star Rating (Within Charolais breed)	Key Replacement Profit Traits	Value	Reliability	Star rating (across all beef breeds)
Expected Progeny Performance				
★★★★★	Docility (1-5 scale) Breed avg: 0.04, All breeds avg: 0.02	0.05 scale	50% (Average)	★★★★★
★	Carcass weight (kg) Breed avg: 34.35kg, All breeds avg: 17.18kg	+29.1kg	49% (Average)	★★★★★
★★★	Carcass conformation (1-15 scale) Breed avg: 1.9, All breeds avg: 1.45	+1.95 scale	48% (Average)	★★★★★

Expected Daughter Breeding Performance				
	Daughter calving diff (% 3 & 4) Breed avg: 4.54%, All breeds avg: 5.33%	+4.9%	65%	
★★	Daughter Milk (kg) Breed avg: -3.53kg, All breeds avg: 2.49kg	-4.4kg	50% (Average)	★
★	Daughter calving interval (days) Breed avg: -1.36days, All breeds avg: -0.87days	+2.87days	46% (Average)	★

Additional Information:

Myostatin Results = Q204X = 0 F94L = 0

Linear composites	Value	Reliability
Muscle		
Skeletal		
Function		

Herd data quality index

N/A

Animal not scored.

Copyright, Irish Cattle Breeding Federation ICBF

This report has been prepared by ICBF in good faith on the basis of information provided to it. No representation or warranty expressed or implied is made or given by ICBF as to the accuracy, reliability, completeness of this Report. ICBF shall not be liable for any losses (whether direct or indirect), damages, costs or expenses whatsoever, incurred or arising from any use of or reliance on this Report or the information contained in it by any person.

Lot 80 HILLSIDEHOUSE SAMSON

ID: 372218133230145

Breed: Charolais

Sex: Male

DOB: 03-Aug-2021

Owner: Patrick J O'Grady - Fallduff Louisburgh Co Mayo



Breeder:

Sire: Whitecliffe James
CH4061

Sire Verified (SNP)

Bleack Digger

Whitecliffe Emma

Balthayock Adonis

Galcantray Abbey

Mowbraypark Paramount (E)

Whitecliffe Ursula

Dam: Louisburgh Meave
IE272253870555

Dam Verified (SNP)

Clewbay Flynn Et

Grangebeg 98 Tigh

Major

Merveille

Mogador

Grangebeg 98 Olwyne



Evaluation Date: Oct 2022 Next Evaluation Date: 22-Nov-2022

Star Rating (Within Charolais breed)	Economic Indexes	€uro value per progeny	Index Reliability	Star rating (across all beef breeds)
★★★	Replacement	€70	49% (Average)	★★
★	Terminal	€110	52% (Average)	★★★★

Calving Difficulty (births requiring considerable assistance; % 3 & 4)

When Mated With:	Value	Reliability
Beef cows Breed avg: 5.68%, All breeds avg: 3.91%	+7.4%	75% (High)
Beef heifers Breed avg: 10.8%, All breeds avg: 8.2%	Values and reliability for calving difficulty when mated with beef heifers are available from the animal search on www.icbf.com	

Star Rating (Within Charolais breed)	Key Replacement Profit Traits	Value	Reliability	Star rating (across all beef breeds)
Expected Progeny Performance				
★★★★★	Docility (1-5 scale) Breed avg: 0.04, All breeds avg: 0.02	0.07 scale	54% (Average)	★★★★★
★★	Carcass weight (kg) Breed avg: 34.35kg, All breeds avg: 17.18kg	+30.8kg	52% (Average)	★★★★★
★★	Carcass conformation (1-15 scale) Breed avg: 1.9, All breeds avg: 1.45	+1.84 scale	48% (Average)	★★★★★

Expected Daughter Breeding Performance

	Daughter calving diff (% 3 & 4) Breed avg: 4.54%, All breeds avg: 5.33%	+5.6%	59%	
★★★★★	Daughter Milk (kg) Breed avg: -3.53kg, All breeds avg: 2.49kg	-2.5kg	46% (Average)	★
★★	Daughter calving interval (days) Breed avg: -1.36days, All breeds avg: -0.87days	-0.37days	40% (Average)	★★★

Additional Information:

Myostatin Results = Q204X = 0 F94L = 1

Linear composites	Value	Reliability
Muscle	113	52%
Skeletal	115	50%
Function	104	20%

Herd data quality index

N/A

Animal scored. Linear scores and weaning weights in evaluations

Copyright, Irish Cattle Breeding Federation ICBF

This report has been prepared by ICBF in good faith on the basis of information provided to it. No representation or warranty expressed or implied is made or given by ICBF as to the accuracy, reliability, completeness of this Report. ICBF shall not be liable for any losses (whether direct or indirect), damages, costs or expenses whatsoever, incurred or arising from any use of or reliance on this Report or the information contained in it by any person.

Lot 82 DRUMCULLEN SULTAN

ID: 372212568760897

Breed: Charolais

Sex: Male

DOB: 04-Aug-2021

Owner: Mr John Fleury - Coagh Killyon Birr Co Offaly



Breeder:

Sire: Drumcullen Nevada 2
372212568780726

Sire Verified (SNP)

Lyonsdemesne Pat

Drumcullen Heidi

Jupiter

Kilboy (Imp '91f) Generation

Prime Roberto
Drumcullen Connie

Dam: Drumcullen Olena
372212568750780

Dam Verified (SNP)

Bolton Sublime

Drumcullen Laura

Pimpant

Paire

Vexour Granville

Drumcullen Florenza



Evaluation Date: Oct 2022 Next Evaluation Date: 22-Nov-2022

Star Rating (Within Charolais breed)	Economic Indexes	€uro value per progeny	Index Reliability	Star rating (across all beef breeds)
--------------------------------------	------------------	------------------------	-------------------	--------------------------------------

★	Replacement	€34	44% (Average)	★
★★★	Terminal	€122	48% (Average)	★★★★★

Calving Difficulty (births requiring considerable assistance; % 3 & 4)

When Mated With:	Value	Reliability
Beef cows Breed avg: 5.68%, All breeds avg: 3.91%	+6.2%	70% (High)
Beef heifers Breed avg: 10.8%, All breeds avg: 8.2%	Values and reliability for calving difficulty when mated with beef heifers are available from the animal search on www.icbf.com	

Star Rating (Within Charolais breed)	Key Replacement Profit Traits	Value	Reliability	Star rating (across all beef breeds)
--------------------------------------	-------------------------------	-------	-------------	--------------------------------------

Expected Progeny Performance				
★	Docility (1-5 scale) Breed avg: 0.04, All breeds avg: 0.02	-0.06 scale	53% (Average)	★
★★★	Carcass weight (kg) Breed avg: 34.35kg, All breeds avg: 17.18kg	+32.8kg	47% (Average)	★★★★★
★★★★★	Carcass conformation (1-15 scale) Breed avg: 1.9, All breeds avg: 1.45	+1.89 scale	41% (Average)	★★★★★

Expected Daughter Breeding Performance

	Daughter calving diff (% 3 & 4) Breed avg: 4.54%, All breeds avg: 5.33%	+4%	55%	
★★★★★	Daughter Milk (kg) Breed avg: -3.53kg, All breeds avg: 2.49kg	-1.2kg	40% (Average)	★
★	Daughter calving interval (days) Breed avg: -1.36days, All breeds avg: -0.87days	+2days	36% (Low)	★

Additional Information:

Myostatin Non Carrier: D182N, E226X, E291X, NT419, S105C. Myostatin Results = Q204X = 0 F94L = 1

Linear composites	Value	Reliability
Muscle	112	52%
Skeletal	106	50%
Function	113	17%

Herd data quality index

N/A

Animal scored. Linear scores and weaning weights in evaluations

Copyright, Irish Cattle Breeding Federation ICBF

This report has been prepared by ICBF in good faith on the basis of information provided to it. No representation or warranty expressed or implied is made or given by ICBF as to the accuracy, reliability, completeness of this Report. ICBF shall not be liable for any losses (whether direct or indirect), damages, costs or expenses whatsoever, incurred or arising from any use of or reliance on this Report or the information contained in it by any person.

Lot 83 ABBEYMORE SETANTA

ID: 372216548060332

Breed: Charolais

Sex: Male

DOB: 04-Aug-2021

Owner: Mr James Foudy - Kylea Inagh Co Clare

Breeder:

Sire: Fiston
FSZ

Sire Verified (SNP)

Tinor

Baronne

Dam: Abbeymore Grainne
IE131324170207

Dam Verified (SNP)

Cottage Devon

Abbeymore Avril

Laurel

Odette

Populaire

Tristesse

Texan-Gie

Cottage Amelie (Et)

Pirate

Abbeymore Ursa



Evaluation Date: Oct 2022 Next Evaluation Date: 22-Nov-2022

Star Rating (Within Charolais breed)	Economic Indexes	€uro value per progeny	Index Reliability	Star rating (across all beef breeds)
★★★★★	Replacement	€110	51% (Average)	★★★★★
★★★★★	Terminal	€165	54% (Average)	★★★★★

Calving Difficulty (births requiring considerable assistance; % 3 & 4)

When Mated With:	Value	Reliability
Beef cows Breed avg: 5.68%, All breeds avg: 3.91%	+5.7%	74% (High)
Beef heifers Breed avg: 10.8%, All breeds avg: 8.2%	Values and reliability for calving difficulty when mated with beef heifers are available from the animal search on www.icbf.com	

Star Rating (Within Charolais breed)	Key Replacement Profit Traits	Value	Reliability	Star rating (across all beef breeds)
Expected Progeny Performance				
★★★★★	Docility (1-5 scale) Breed avg: 0.04, All breeds avg: 0.02	0.11 scale	49% (Average)	★★★★★
★★★★★	Carcass weight (kg) Breed avg: 34.35kg, All breeds avg: 17.18kg	+43.1kg	54% (Average)	★★★★★
★★★★★	Carcass conformation (1-15 scale) Breed avg: 1.9, All breeds avg: 1.45	+2.32 scale	49% (Average)	★★★★★

Expected Daughter Breeding Performance

	Daughter calving diff (% 3 & 4) Breed avg: 4.54%, All breeds avg: 5.33%	+3.4%	64%	
★★	Daughter Milk (kg) Breed avg: -3.53kg, All breeds avg: 2.49kg	-4.8kg	50% (Average)	★
★★★★	Daughter calving interval (days) Breed avg: -1.36days, All breeds avg: -0.87days	-1.85days	46% (Average)	★★★★

Additional Information:

Myostatin Results = Q204X = 1 F94L = 1

Linear composites	Value	Reliability
Muscle		
Skeletal		
Function		

Herd data quality index

N/A

Animal not scored.

Copyright, Irish Cattle Breeding Federation ICBF

This report has been prepared by ICBF in good faith on the basis of information provided to it. No representation or warranty expressed or implied is made or given by ICBF as to the accuracy, reliability, completeness of this Report. ICBF shall not be liable for any losses (whether direct or indirect), damages, costs or expenses whatsoever, incurred or arising from any use of or reliance on this Report or the information contained in it by any person.

Lot 84 TOPNOTCH SAINT

ID: 372225404650387

Breed: Charolais

Sex: Male

DOB: 11-Aug-2021

Owner: Seamus Mc Cann - Oberstown Lusk Co Dublin

Breeder:

Sire: Bivouac
CH2218

Sire Verified (SNP)

Pinay

Uneperle

Impair

Mary

Hernani

Opaline

Dam: Topnotch Octavia
372225404640312

Topnotch Lewis

Topnotch Hilton

Maerdy Goliath

Topnotch Electra

Leagaun Eustace

Maerdy Cycle

Evaluation Date: Oct 2022 Next Evaluation Date: 22-Nov-2022

Star Rating (Within Charolais breed)	Economic Indexes	€uro value per progeny	Index Reliability	Star rating (across all beef breeds)
★★★★★	Replacement	€101	27% (Low)	★★★★★
★★★★★	Terminal	€140	28% (Low)	★★★★★

Calving Difficulty (births requiring considerable assistance; % 3 & 4)

When Mated With:	Value	Reliability
Beef cows Breed avg: 5.68%, All breeds avg: 3.91%	+5.2%	28% (Low)
Beef heifers Breed avg: 10.8%, All breeds avg: 8.2%	Values and reliability for calving difficulty when mated with beef heifers are available from the animal search on www.icbf.com	

Star Rating (Within Charolais breed)	Key Replacement Profit Traits	Value	Reliability	Star rating (across all beef breeds)
Expected Progeny Performance				
★★★★★	Docility (1-5 scale) Breed avg: 0.04, All breeds avg: 0.02	0.06 scale	31% (Low)	★★★★★
★★★★★	Carcass weight (kg) Breed avg: 34.35kg, All breeds avg: 17.18kg	+39kg	31% (Low)	★★★★★
★★★	Carcass conformation (1-15 scale) Breed avg: 1.9, All breeds avg: 1.45	+1.78 scale	30% (Low)	★★★★★

Expected Daughter Breeding Performance

	Daughter calving diff (% 3 & 4) Breed avg: 4.54%, All breeds avg: 5.33%	+4.9%	23%	
★★★★★	Daughter Milk (kg) Breed avg: -3.53kg, All breeds avg: 2.49kg	-0.9kg	28% (Low)	★
★★★★★	Daughter calving interval (days) Breed avg: -1.36days, All breeds avg: -0.87days	-1.98days	22% (Low)	★★★★★

Additional Information:

Myostatin Results = Q204X = 1 F94L = 0

Linear composites	Value	Reliability
Muscle		
Skeletal		
Function		

Herd data quality index

N/A

Animal not scored.

Copyright, Irish Cattle Breeding Federation ICBF

This report has been prepared by ICBF in good faith on the basis of information provided to it. No representation or warranty expressed or implied is made or given by ICBF as to the accuracy, reliability, completeness of this Report. ICBF shall not be liable for any losses (whether direct or indirect), damages, costs or expenses whatsoever, incurred or arising from any use of or reliance on this Report or the information contained in it by any person.

Lot 85 TOPNOTCH SINNER

ID: 372225404660388

Breed: Charolais

Sex: Male

DOB: 14-Aug-2021

Owner: Seamus Mc Cann - Oberstown Lusk Co Dublin

Breeder:

Sire: Bivouac
CH2218

Sire Verified (SNP)

Pinay

Uneperle

Impair

Mary

Hernani

Opaline

Dam: Topnotch Octopussy
372225404660306

Whitecliffe James

Topnotch Jewel

Bleack Digger

Whitecliffe Emma

Maerdy Goliath

Topnotch Brandy

Evaluation Date: Oct 2022 Next Evaluation Date: 22-Nov-2022

Star Rating (Within Charolais breed)	Economic Indexes	€uro value per progeny	Index Reliability	Star rating (across all beef breeds)
★★★★★	Replacement	€116	29% (Low)	★★★★★
★★★★	Terminal	€141	30% (Low)	★★★★★

Calving Difficulty (births requiring considerable assistance; % 3 & 4)

When Mated With:	Value	Reliability
Beef cows Breed avg: 5.68%, All breeds avg: 3.91%	+4.4%	29% (Low)
Beef heifers Breed avg: 10.8%, All breeds avg: 8.2%	Values and reliability for calving difficulty when mated with beef heifers are available from the animal search on www.icbf.com	

Star Rating (Within Charolais breed)	Key Replacement Profit Traits	Value	Reliability	Star rating (across all beef breeds)
Expected Progeny Performance				
★★★★	Docility (1-5 scale) Breed avg: 0.04, All breeds avg: 0.02	0.07 scale	34% (Low)	★★★★
★★★★	Carcass weight (kg) Breed avg: 34.35kg, All breeds avg: 17.18kg	+36.6kg	33% (Low)	★★★★★
★★★	Carcass conformation (1-15 scale) Breed avg: 1.9, All breeds avg: 1.45	+1.85 scale	32% (Low)	★★★★★

Expected Daughter Breeding Performance

	Daughter calving diff (% 3 & 4) Breed avg: 4.54%, All breeds avg: 5.33%	+5.5%	24%	
★★★★★	Daughter Milk (kg) Breed avg: -3.53kg, All breeds avg: 2.49kg	-0.7kg	32% (Low)	★
★★★★	Daughter calving interval (days) Breed avg: -1.36days, All breeds avg: -0.87days	-1.82days	24% (Low)	★★★★

Additional Information:

Myostatin Results = Q204X = 0 F94L = 0

Linear composites	Value	Reliability
Muscle		
Skeletal		
Function		

Herd data quality index

N/A

Animal not scored.

Copyright, Irish Cattle Breeding Federation ICBF

This report has been prepared by ICBF in good faith on the basis of information provided to it. No representation or warranty expressed or implied is made or given by ICBF as to the accuracy, reliability, completeness of this Report. ICBF shall not be liable for any losses (whether direct or indirect), damages, costs or expenses whatsoever, incurred or arising from any use of or reliance on this Report or the information contained in it by any person.

Lot 86 MONAGH SAM

ID: 372219867310721

Breed: Charolais

Sex: Male

DOB: 14-Aug-2021

Owner: Nigel Peavoy - Monnagh Coolrain Portlaoise Co Laois

Breeder:

Sire: Goldstar Othello
CH5446

Sire Verified (SNP)

Goldstar Echo

Goldstar Haidi

Dam: Monagh Missie
IE221155260543

Dam Verified (SNP)

Prime Roberto

Monagh Emily

Texan-Gie
Sheehills Ula

Theodat
Dentelle

Indurain
Prime Noelle

Doonally New
Monagh Thelma



Evaluation Date: Oct 2022 Next Evaluation Date: 22-Nov-2022

Star Rating (Within Charolais breed)	Economic Indexes	€uro value per progeny	Index Reliability	Star rating (across all beef breeds)
--------------------------------------	------------------	------------------------	-------------------	--------------------------------------

★★	Replacement	€49	43% (Average)	★
★★★★★★	Terminal	€167	46% (Average)	★★★★★★

Calving Difficulty (births requiring considerable assistance; % 3 & 4)

When Mated With:	Value	Reliability
Beef cows Breed avg: 5.68%, All breeds avg: 3.91%	+6.8%	70% (High)
Beef heifers Breed avg: 10.8%, All breeds avg: 8.2%	Values and reliability for calving difficulty when mated with beef heifers are available from the animal search on www.icbf.com	

Star Rating (Within Charolais breed)	Key Replacement Profit Traits	Value	Reliability	Star rating (across all beef breeds)
--------------------------------------	-------------------------------	-------	-------------	--------------------------------------

Expected Progeny Performance

★★★★★	Docility (1-5 scale) Breed avg: 0.04, All breeds avg: 0.02	0.06 scale	42% (Average)	★★★★★
★★★★★★	Carcass weight (kg) Breed avg: 34.35kg, All breeds avg: 17.18kg	+49.2kg	43% (Average)	★★★★★★
★★★★★★	Carcass conformation (1-15 scale) Breed avg: 1.9, All breeds avg: 1.45	+2.18 scale	41% (Average)	★★★★★★

Expected Daughter Breeding Performance

	Daughter calving diff (% 3 & 4) Breed avg: 4.54%, All breeds avg: 5.33%	+4.2%	57%	
★	Daughter Milk (kg) Breed avg: -3.53kg, All breeds avg: 2.49kg	-6.2kg	38% (Low)	★
★	Daughter calving interval (days) Breed avg: -1.36days, All breeds avg: -0.87days	+1.19days	38% (Low)	★

Additional Information:

Myostatin Results = Q204X = 1 F94L = 0

Linear composites Value Reliability

Muscle		
Skeletal		
Function		

Herd data quality index

N/A

Animal not scored.

Copyright, Irish Cattle Breeding Federation ICBF

This report has been prepared by ICBF in good faith on the basis of information provided to it. No representation or warranty expressed or implied is made or given by ICBF as to the accuracy, reliability, completeness of this Report. ICBF shall not be liable for any losses (whether direct or indirect), damages, costs or expenses whatsoever, incurred or arising from any use of or reliance on this Report or the information contained in it by any person.

Lot 87 BALLYFINNANE SEBASTAIN 2 ET

ID: 37222289780437

Breed: Charolais

Sex: Male

DOB: 17-Aug-2021



Owner: Kenneth Clarke - Ballyfinan Ardnacrusha Co Clare

Breeder:

Sire: Horace Jd
S3338

Sire Verified (SNP)

Froufrou

Cadillac

Royal Baladin

Bouclette

Dam: Ballydownnan Jacey Et
IE301098152007

Dam Verified (SNP)

Erckmann

Ballydownnan Desarae
Et

Aigleroyal

Bryone

Major

Ballydownnan Simone (Et)



Evaluation Date: Oct 2022 Next Evaluation Date: 22-Nov-2022

Star Rating (Within Charolais breed)	Economic Indexes	€uro value per progeny	Index Reliability	Star rating (across all beef breeds)
★★	Replacement	€47	42% (Average)	★
★★★	Terminal	€132	46% (Average)	★★★★★

Calving Difficulty (births requiring considerable assistance; % 3 & 4)

When Mated With:	Value	Reliability
Beef cows Breed avg: 5.68%, All breeds avg: 3.91%	+6.4%	70% (High)
Beef heifers Breed avg: 10.8%, All breeds avg: 8.2%	Values and reliability for calving difficulty when mated with beef heifers are available from the animal search on www.icbf.com	

Star Rating (Within Charolais breed)	Key Replacement Profit Traits	Value	Reliability	Star rating (across all beef breeds)
Expected Progeny Performance				
★★★★★★	Docility (1-5 scale) Breed avg: 0.04, All breeds avg: 0.02	0.18 scale	56% (Average)	★★★★★★
★★★★★★	Carcass weight (kg) Breed avg: 34.35kg, All breeds avg: 17.18kg	+39kg	46% (Average)	★★★★★★
★★	Carcass conformation (1-15 scale) Breed avg: 1.9, All breeds avg: 1.45	+1.75 scale	42% (Average)	★★★★

Expected Daughter Breeding Performance

	Daughter calving diff (% 3 & 4) Breed avg: 4.54%, All breeds avg: 5.33%	+3.5%	54%	
★	Daughter Milk (kg) Breed avg: -3.53kg, All breeds avg: 2.49kg	-6kg	40% (Average)	★
★★	Daughter calving interval (days) Breed avg: -1.36days, All breeds avg: -0.87days	+0days	32% (Low)	★★

Additional Information:

Myostatin Results = Q204X = 1 F94L = 0

Linear composites	Value	Reliability
Muscle	118	50%
Skeletal	105	48%
Function	91	12%

Herd data quality index

N/A

Animal scored. Linear scores and weaning weights in evaluations

Copyright, Irish Cattle Breeding Federation ICBF

This report has been prepared by ICBF in good faith on the basis of information provided to it. No representation or warranty expressed or implied is made or given by ICBF as to the accuracy, reliability, completeness of this Report. ICBF shall not be liable for any losses (whether direct or indirect), damages, costs or expenses whatsoever, incurred or arising from any use of or reliance on this Report or the information contained in it by any person.

Lot 88 TAWNY SAM MAGUIRE

ID: 372223493090656

Breed: Charolais

Sex: Male

DOB: 17-Aug-2021

Owner: Ciaran Daly - Tawnytallan Tullaghan Leitrim Co Leitrim

Breeder:

Sire: Clonoulty Andraemon (Et)
ADA

Sire Verified (SNP)

Nevers Rj

Cottage Tasmin

Gandin

Aghafad Laureate

Oscar

Farmleigh Lourda

Picador

Nefle

Mowbraypark Paramount Et

Edenhurst Emma



Dam: Drimnakellew Nicki
IE161461040125

Dam Verified (SNP)

Sesame

Edenhurst Hannah

Evaluation Date: Oct 2022

Next Evaluation Date: 22-Nov-2022

Star Rating (Within Charolais breed)	Economic Indexes	€uro value per progeny	Index Reliability	Star rating (across all beef breeds)
★	Replacement	€27	47% (Average)	★
★★★	Terminal	€124	49% (Average)	★★★★

Calving Difficulty (births requiring considerable assistance; % 3 & 4)

When Mated With:	Value	Reliability
Beef cows Breed avg: 5.68%, All breeds avg: 3.91%	+11.3%	75% (High)
Beef heifers Breed avg: 10.8%, All breeds avg: 8.2%	Values and reliability for calving difficulty when mated with beef heifers are available from the animal search on www.icbf.com	

Star Rating (Within Charolais breed)	Key Replacement Profit Traits	Value	Reliability	Star rating (across all beef breeds)
Expected Progeny Performance				
★★★★★	Docility (1-5 scale) Breed avg: 0.04, All breeds avg: 0.02	0.06 scale	46% (Average)	★★★★★
★★★★★★	Carcass weight (kg) Breed avg: 34.35kg, All breeds avg: 17.18kg	+43.9kg	47% (Average)	★★★★★★
★★★★★★	Carcass conformation (1-15 scale) Breed avg: 1.9, All breeds avg: 1.45	+2.19 scale	46% (Average)	★★★★★★

Expected Daughter Breeding Performance

	Daughter calving diff (% 3 & 4) Breed avg: 4.54%, All breeds avg: 5.33%	+5.1%	60%	
★★★★★★	Daughter Milk (kg) Breed avg: -3.53kg, All breeds avg: 2.49kg	+0.2kg	46% (Average)	★★
★	Daughter calving interval (days) Breed avg: -1.36days, All breeds avg: -0.87days	+2.18days	42% (Average)	★

Additional Information:

Myostatin Results = Q204X = 1 F94L = 0

Linear composites	Value	Reliability
Muscle		
Skeletal		
Function		

Herd data quality index

N/A

Animal not scored.

Copyright, Irish Cattle Breeding Federation ICBF

This report has been prepared by ICBF in good faith on the basis of information provided to it. No representation or warranty expressed or implied is made or given by ICBF as to the accuracy, reliability, completeness of this Report. ICBF shall not be liable for any losses (whether direct or indirect), damages, costs or expenses whatsoever, incurred or arising from any use of or reliance on this Report or the information contained in it by any person.

Lot 89 TONYGLASSON SIMON

ID: 372225170030109

Breed: Charolais

Sex: Male

DOB: 18-Aug-2021



Owner: Martin Hughes - Pottereagh Cootehill Co Cavan

Breeder:

Sire: Anside Foreman
S1377

Sire Verified (SNP)

Balmyle Bollinger

Moyness Beauty

Dingle Hofmeister

Balmyle Tinsle

Fairway Valdieman

Moyness Parfait

Dam: Cloug Martha
IE121180850560

Dam Verified (SNP)

Clyth Diplomat

Kilcumreregh Castello
(Et)

Oldstone Egbert

Clyth Vanilla

Major

Lilymarlen



Evaluation Date: Oct 2022 Next Evaluation Date: 22-Nov-2022

Star Rating (Within Charolais breed)	Economic Indexes	€uro value per progeny	Index Reliability	Star rating (across all beef breeds)
★★	Replacement	€63	48% (Average)	★★
★★★★★★	Terminal	€146	51% (Average)	★★★★★★

Calving Difficulty (births requiring considerable assistance; % 3 & 4)

When Mated With:	Value	Reliability
Beef cows Breed avg: 5.68%, All breeds avg: 3.91%	+5.9%	71% (High)
Beef heifers Breed avg: 10.8%, All breeds avg: 8.2%	Values and reliability for calving difficulty when mated with beef heifers are available from the animal search on www.icbf.com	

Star Rating (Within Charolais breed)	Key Replacement Profit Traits	Value	Reliability	Star rating (across all beef breeds)
Expected Progeny Performance				
★★★★	Docility (1-5 scale) Breed avg: 0.04, All breeds avg: 0.02	0.06 scale	53% (Average)	★★★★
★★★★★★	Carcass weight (kg) Breed avg: 34.35kg, All breeds avg: 17.18kg	+41.8kg	52% (Average)	★★★★★★
★★★★★★	Carcass conformation (1-15 scale) Breed avg: 1.9, All breeds avg: 1.45	+2.13 scale	48% (Average)	★★★★★★

Expected Daughter Breeding Performance

	Daughter calving diff (% 3 & 4) Breed avg: 4.54%, All breeds avg: 5.33%	+4.9%	58%	
★★★★	Daughter Milk (kg) Breed avg: -3.53kg, All breeds avg: 2.49kg	-1.8kg	45% (Average)	★
★	Daughter calving interval (days) Breed avg: -1.36days, All breeds avg: -0.87days	+1.98days	38% (Low)	★

Additional Information:

Myostatin Results = Q204X = 0 F94L = 0

Linear composites	Value	Reliability
Muscle	111	52%
Skeletal	118	50%
Function	88	20%

Herd data quality index

N/A

Animal scored. Linear scores and weaning weights in evaluations

Copyright, Irish Cattle Breeding Federation ICBF

This report has been prepared by ICBF in good faith on the basis of information provided to it. No representation or warranty expressed or implied is made or given by ICBF as to the accuracy, reliability, completeness of this Report. ICBF shall not be liable for any losses (whether direct or indirect), damages, costs or expenses whatsoever, incurred or arising from any use of or reliance on this Report or the information contained in it by any person.

Lot 90 BALLYNABREEN SHEMMIE

ID: 372214103750355

Breed: Charolais

Sex: Male

DOB: 21-Aug-2021

Owner: John G Mcdermott - Falmore Gleneely Innishowen Co Donegal

Breeder:

Sire: Ocean
S3628

Sire Verified (SNP)

Dam: Ballynabreen Ophelia
372214103710310

Dam Verified (SNP)

Laskari

Homere

Doonally New

Ballynabreen Fidelma
Et

Hugo Boss

Escadrille

Urfe

Etoile

Hermes

Intruse

Oldstone Egbert

Lyonsdemesne Valmai



Evaluation Date: Oct 2022 Next Evaluation Date: 22-Nov-2022

Star Rating (Within Charolais breed)	Economic Indexes	€uro value per progeny	Index Reliability	Star rating (across all beef breeds)
★★★★	Replacement	€85	39% (Low)	★★★
★★★★★★	Terminal	€163	42% (Average)	★★★★★★

Calving Difficulty (births requiring considerable assistance; % 3 & 4)

When Mated With:	Value	Reliability
Beef cows Breed avg: 5.68%, All breeds avg: 3.91%	+4.4%	71% (High)
Beef heifers Breed avg: 10.8%, All breeds avg: 8.2%	Values and reliability for calving difficulty when mated with beef heifers are available from the animal search on www.icbf.com	

Star Rating (Within Charolais breed)	Key Replacement Profit Traits	Value	Reliability	Star rating (across all beef breeds)
Expected Progeny Performance				
★★★★★★	Docility (1-5 scale) Breed avg: 0.04, All breeds avg: 0.02	0.14 scale	34% (Low)	★★★★★★
★★★★★★	Carcass weight (kg) Breed avg: 34.35kg, All breeds avg: 17.18kg	+42kg	38% (Low)	★★★★★★
★★★	Carcass conformation (1-15 scale) Breed avg: 1.9, All breeds avg: 1.45	+1.86 scale	36% (Low)	★★★★★★

Expected Daughter Breeding Performance

	Daughter calving diff (% 3 & 4) Breed avg: 4.54%, All breeds avg: 5.33%	+5%	54%	
★★★★	Daughter Milk (kg) Breed avg: -3.53kg, All breeds avg: 2.49kg	-2.3kg	37% (Low)	★
★	Daughter calving interval (days) Breed avg: -1.36days, All breeds avg: -0.87days	+0.53days	34% (Low)	★★

Additional Information:

Myostatin Results = Q204X = 0 F94L = 1

Linear composites	Value	Reliability
Muscle		
Skeletal		
Function		

Herd data quality index

N/A

Animal not scored.

Copyright, Irish Cattle Breeding Federation ICBF

This report has been prepared by ICBF in good faith on the basis of information provided to it. No representation or warranty expressed or implied is made or given by ICBF as to the accuracy, reliability, completeness of this Report. ICBF shall not be liable for any losses (whether direct or indirect), damages, costs or expenses whatsoever, incurred or arising from any use of or reliance on this Report or the information contained in it by any person.

Lot 91 BALLYVONEEN SIR LANCELOT (ET)

ID: 372223746860029

Breed: Charolais

Sex: Male

DOB: 23-Aug-2021

Owner: John Murray - Ballyvoneen Enfield Co Meath

Breeder:

Sire: Diplo Gir
S3229

Sire Verified (SNP)

Dam: Glera Indigo
IE361481090118

Dam Verified (SNP)

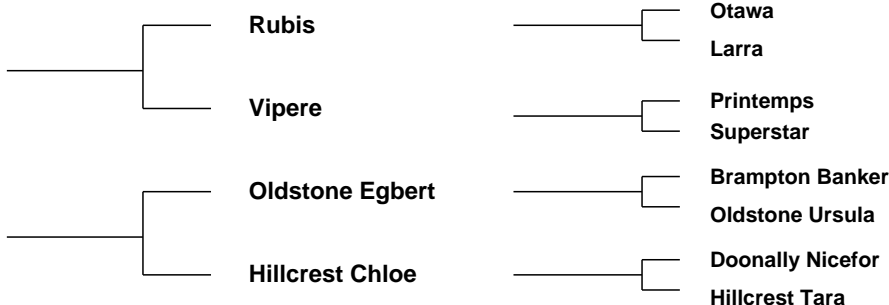

Evaluation Date: Oct 2022 Next Evaluation Date: 22-Nov-2022

Star Rating (Within Charolais breed)	Economic Indexes	€uro value per progeny	Index Reliability	Star rating (across all beef breeds)
--------------------------------------	------------------	------------------------	-------------------	--------------------------------------

★	Replacement	€39	41% (Average)	★
★★★★★★	Terminal	€148	44% (Average)	★★★★★★

Calving Difficulty (births requiring considerable assistance; % 3 & 4)

When Mated With:	Value	Reliability
Beef cows Breed avg: 5.68%, All breeds avg: 3.91%	+6.9%	70% (High)
Beef heifers Breed avg: 10.8%, All breeds avg: 8.2%	Values and reliability for calving difficulty when mated with beef heifers are available from the animal search on www.icbf.com	

Star Rating (Within Charolais breed)	Key Replacement Profit Traits	Value	Reliability	Star rating (across all beef breeds)
--------------------------------------	-------------------------------	-------	-------------	--------------------------------------

Expected Progeny Performance

★★★	Docility (1-5 scale) Breed avg: 0.04, All breeds avg: 0.02	0.03 scale	37% (Low)	★★★
★★★★★★	Carcass weight (kg) Breed avg: 34.35kg, All breeds avg: 17.18kg	+47.4kg	42% (Average)	★★★★★★
★★	Carcass conformation (1-15 scale) Breed avg: 1.9, All breeds avg: 1.45	+1.72 scale	40% (Average)	★★★★

Expected Daughter Breeding Performance

	Daughter calving diff (% 3 & 4) Breed avg: 4.54%, All breeds avg: 5.33%	+3.8%	54%	
★	Daughter Milk (kg) Breed avg: -3.53kg, All breeds avg: 2.49kg	-5.7kg	44% (Average)	★
★★	Daughter calving interval (days) Breed avg: -1.36days, All breeds avg: -0.87days	-0.82days	34% (Low)	★★★

Additional Information:

Myostatin Results = Q204X = 2 F94L = 0

Linear composites Value Reliability

Muscle		
Skeletal		
Function		

Herd data quality index

N/A

Animal not scored.

Copyright, Irish Cattle Breeding Federation ICBF

This report has been prepared by ICBF in good faith on the basis of information provided to it. No representation or warranty expressed or implied is made or given by ICBF as to the accuracy, reliability, completeness of this Report. ICBF shall not be liable for any losses (whether direct or indirect), damages, costs or expenses whatsoever, incurred or arising from any use of or reliance on this Report or the information contained in it by any person.

Lot 92 FERMOYLE SUTTON

ID: 372223807160381

Breed: Charolais

Sex: Male

DOB: 27-Aug-2021



Owner: William Scanlon - Fermoyle Carrowniskey Westport Co Mayo

Breeder:

Sire: Fiston
FSZ

Sire Verified (SNP)

Tinor

Baronne

Laurel

Odette

Populaire

Tristesse

Dam: Fermoyle Nelly
372223807150315

Dam Verified (SNP)

Cavelands Fenian

Fermoyle Francis

Noaille

Cavelands Carena

Mozart

Fermoyle Bundy

Evaluation Date: Oct 2022

Next Evaluation Date: 22-Nov-2022

Star Rating (Within Charolais breed)	Economic Indexes	€uro value per progeny	Index Reliability	Star rating (across all beef breeds)
--------------------------------------	------------------	------------------------	-------------------	--------------------------------------

★★★

Replacement

€78

36%
(Low)

★★

★★★★★

Terminal

€141

35%
(Low)

★★★★★

Calving Difficulty (births requiring considerable assistance; % 3 & 4)

When Mated With:

Value

Reliability

Beef cows
Breed avg: 5.68%, All breeds avg: 3.91%

+6.4%

44%
(Average)

Beef heifers
Breed avg: 10.8%, All breeds avg: 8.2%

Values and reliability for calving difficulty when mated with beef heifers are available from the animal search on www.icbf.com

Star Rating (Within Charolais breed)	Key Replacement Profit Traits	Value	Reliability	Star rating (across all beef breeds)
--------------------------------------	-------------------------------	-------	-------------	--------------------------------------

Expected Progeny Performance

★★★★★

Docility (1-5 scale)
Breed avg: 0.04, All breeds avg: 0.02

0.12
scale

46%
(Average)

★★★★★

★★★★★

Carcass weight (kg)
Breed avg: 34.35kg, All breeds avg: 17.18kg

+36.5kg

37%
(Low)

★★★★★

★★★★★

Carcass conformation (1-15 scale)
Breed avg: 1.9, All breeds avg: 1.45

+2.13
scale

33%
(Low)

★★★★★

Expected Daughter Breeding Performance

Daughter calving diff (% 3 & 4)
Breed avg: 4.54%, All breeds avg: 5.33%

+4.1%

41%

★

Daughter Milk (kg)
Breed avg: -3.53kg, All breeds avg: 2.49kg

-5.4kg

33%
(Low)

★

★★★★★

Daughter calving interval (days)
Breed avg: -1.36days, All breeds avg: -0.87days

-1.9days

37%
(Low)

★★★★★

Additional Information:

Myostatin Results = Q204X = 0 F94L = 0

Linear composites Value Reliability

Muscle 112 55%

Skeletal 99 53%

Function 90 30%

Herd data quality index

N/A

Animal scored. Linear scores and weaning weights in evaluations

Copyright, Irish Cattle Breeding Federation ICBF

This report has been prepared by ICBF in good faith on the basis of information provided to it. No representation or warranty expressed or implied is made or given by ICBF as to the accuracy, reliability, completeness of this Report. ICBF shall not be liable for any losses (whether direct or indirect), damages, costs or expenses whatsoever, incurred or arising from any use of or reliance on this Report or the information contained in it by any person.

Lot 93 BALLYNABREEN SUAREZ ET

ID: 372214103760356

Breed: Charolais

Sex: Male

DOB: 02-Sep-2021

Owner: John G Mcdermott - Falmore Gleneely Innishowen Co Donegal

Breeder:

Sire: Hermes
HME

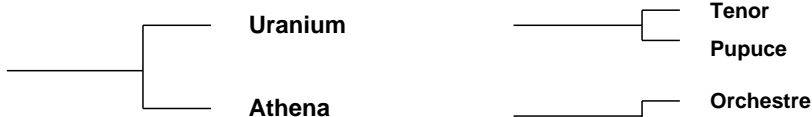

Dam: Ballynabreen Irish Girl
IE161089990211

Dam Verified (SNP)

Prime Roberto

Ballynabreen Carol

Tenor

Pupuce

Orchestre

Ursella

Indurain

Prime Noelle

Doonally New

Ballynabreen Ursula



Evaluation Date: Oct 2022 Next Evaluation Date: 22-Nov-2022

Star Rating (Within Charolais breed)	Economic Indexes	€uro value per progeny	Index Reliability	Star rating (across all beef breeds)
--------------------------------------	------------------	------------------------	-------------------	--------------------------------------

★	Replacement	-€22	50% (Average)	★
---	--------------------	-------------	-------------------------	---

★★★★★★	Terminal	€169	51% (Average)	★★★★★★
--------	-----------------	-------------	-------------------------	--------

Calving Difficulty (births requiring considerable assistance; % 3 & 4)

When Mated With:	Value	Reliability
------------------	-------	-------------

Beef cows Breed avg: 5.68%, All breeds avg: 3.91%	+6.8%	76% (High)
---	--------------	----------------------

Beef heifers Breed avg: 10.8%, All breeds avg: 8.2%	Values and reliability for calving difficulty when mated with beef heifers are available from the animal search on www.icbf.com	
---	---	--

Star Rating (Within Charolais breed)	Key Replacement Profit Traits	Value	Reliability	Star rating (across all beef breeds)
--------------------------------------	-------------------------------	-------	-------------	--------------------------------------

Expected Progeny Performance

★★★★★★	Docility (1-5 scale) Breed avg: 0.04, All breeds avg: 0.02	0.09 scale	48% (Average)	★★★★★★
--------	--	---------------	------------------	--------

★★★★★★	Carcass weight (kg) Breed avg: 34.35kg, All breeds avg: 17.18kg	+44kg	48% (Average)	★★★★★★
--------	---	-------	------------------	--------

★★★★	Carcass conformation (1-15 scale) Breed avg: 1.9, All breeds avg: 1.45	+2 scale	47% (Average)	★★★★
------	--	-------------	------------------	------

Expected Daughter Breeding Performance

	Daughter calving diff (% 3 & 4) Breed avg: 4.54%, All breeds avg: 5.33%	+5.9%	68%	
--	---	-------	-----	--

★	Daughter Milk (kg) Breed avg: -3.53kg, All breeds avg: 2.49kg	-8.7kg	48% (Average)	★
---	---	--------	------------------	---

★	Daughter calving interval (days) Breed avg: -1.36days, All breeds avg: -0.87days	+7.35days	45% (Average)	★
---	--	-----------	------------------	---

Additional Information:

Myostatin Results = Q204X = 1 F94L = 0

Linear composites Value Reliability

Muscle		
Skeletal		
Function		

Herd data quality index

N/A

Animal not scored.

Copyright, Irish Cattle Breeding Federation ICBF

This report has been prepared by ICBF in good faith on the basis of information provided to it. No representation or warranty expressed or implied is made or given by ICBF as to the accuracy, reliability, completeness of this Report. ICBF shall not be liable for any losses (whether direct or indirect), damages, costs or expenses whatsoever, incurred or arising from any use of or reliance on this Report or the information contained in it by any person.

Lot 94 LOUGHROS SEAMI

ID: 372217264420335

Breed: Charolais

Sex: Male

DOB: 02-Sep-2021

Owner: Harold Given - Drimitten Loughros Point Ardara Co Donegal

Breeder:

Sire: Horace Jd
S3338

Sire Verified (SNP)

Dam: Loughros Lily
IE161428270265

Dam Verified (SNP)

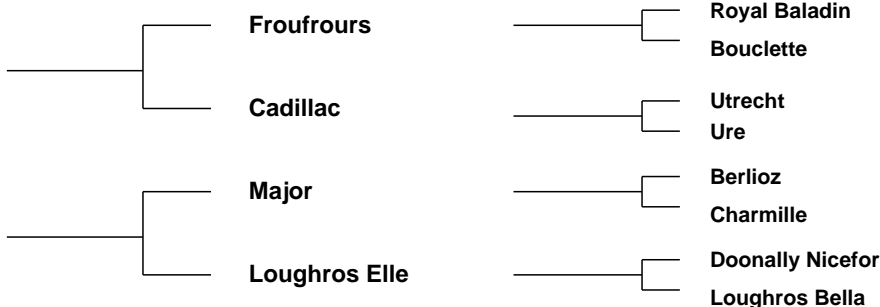

Evaluation Date: Oct 2022 Next Evaluation Date: 22-Nov-2022

Star Rating (Within Charolais breed)	Economic Indexes	€uro value per progeny	Index Reliability	Star rating (across all beef breeds)
★★	Replacement	€46	41% (Average)	★
★★	Terminal	€119	45% (Average)	★★★★

Calving Difficulty (births requiring considerable assistance; % 3 & 4)

When Mated With:	Value	Reliability
Beef cows Breed avg: 5.68%, All breeds avg: 3.91%	+4.9%	73% (High)
Beef heifers Breed avg: 10.8%, All breeds avg: 8.2%	Values and reliability for calving difficulty when mated with beef heifers are available from the animal search on www.icbf.com	

Star Rating (Within Charolais breed)	Key Replacement Profit Traits	Value	Reliability	Star rating (across all beef breeds)
Expected Progeny Performance				
★	Docility (1-5 scale) Breed avg: 0.04, All breeds avg: 0.02	-0.03 scale	42% (Average)	★★
★★★	Carcass weight (kg) Breed avg: 34.35kg, All breeds avg: 17.18kg	+34.4kg	42% (Average)	★★★★★
★	Carcass conformation (1-15 scale) Breed avg: 1.9, All breeds avg: 1.45	+1.49 scale	41% (Average)	★★★

Expected Daughter Breeding Performance

	Daughter calving diff (% 3 & 4) Breed avg: 4.54%, All breeds avg: 5.33%	+5.7%	56%	
★★★	Daughter Milk (kg) Breed avg: -3.53kg, All breeds avg: 2.49kg	-3.1kg	42% (Average)	★
★★	Daughter calving interval (days) Breed avg: -1.36days, All breeds avg: -0.87days	-0.77days	35% (Low)	★★★

Additional Information:

Myostatin Results = Q204X = 0 F94L = 1

Linear composites	Value	Reliability
Muscle		
Skeletal		
Function		

Herd data quality index

N/A

Animal not scored.

Copyright, Irish Cattle Breeding Federation ICBF

This report has been prepared by ICBF in good faith on the basis of information provided to it. No representation or warranty expressed or implied is made or given by ICBF as to the accuracy, reliability, completeness of this Report. ICBF shall not be liable for any losses (whether direct or indirect), damages, costs or expenses whatsoever, incurred or arising from any use of or reliance on this Report or the information contained in it by any person.

Lot 95 GOLDSTAR SAMBUCA ET

ID: 372212403650526

Breed: Charolais

Sex: Male

DOB: 03-Sep-2021



Owner: Martin Ryan - Copperfield House Cabra Thurles Co Tipperary

Breeder:

Sire: Ballym Mylove
CH4880

Sire Verified (SNP)

Jukebox

Cabriole

Berry Mic

Farah

Pinay

Dam: Goldstar Pannacotta
FR4242925110

Dam Verified (SNP)

Lancelot

Illiade

Chic

Ginger

Beaujolais

Verve



Evaluation Date: Oct 2022 Next Evaluation Date: 22-Nov-2022

Star Rating (Within Charolais breed)	Economic Indexes	€uro value per progeny	Index Reliability	Star rating (across all beef breeds)
★★★★	Replacement	€95	40% (Average)	★★★
★★★★★★	Terminal	€167	45% (Average)	★★★★★★

Calving Difficulty (births requiring considerable assistance; % 3 & 4)

When Mated With:	Value	Reliability
Beef cows Breed avg: 5.68%, All breeds avg: 3.91%	+5.1%	68% (High)
Beef heifers Breed avg: 10.8%, All breeds avg: 8.2%	Values and reliability for calving difficulty when mated with beef heifers are available from the animal search on www.icbf.com	

Star Rating (Within Charolais breed)	Key Replacement Profit Traits	Value	Reliability	Star rating (across all beef breeds)
Expected Progeny Performance				
★★★★★★	Docility (1-5 scale) Breed avg: 0.04, All breeds avg: 0.02	0.12 scale	63% (High)	★★★★★★
★★★★★★	Carcass weight (kg) Breed avg: 34.35kg, All breeds avg: 17.18kg	+47.4kg	45% (Average)	★★★★★★
★	Carcass conformation (1-15 scale) Breed avg: 1.9, All breeds avg: 1.45	+1.7 scale	42% (Average)	★★★★

Expected Daughter Breeding Performance

	Daughter calving diff (% 3 & 4) Breed avg: 4.54%, All breeds avg: 5.33%	+4.2%	49%	
★★★	Daughter Milk (kg) Breed avg: -3.53kg, All breeds avg: 2.49kg	-3.4kg	38% (Low)	★
★★★★★★	Daughter calving interval (days) Breed avg: -1.36days, All breeds avg: -0.87days	-3.29days	32% (Low)	★★★★★★

Additional Information:

Myostatin Results = Q204X = 0 F94L = 1

Linear composites	Value	Reliability
Muscle	115	52%
Skeletal	115	50%
Function	91	14%

Herd data quality index

N/A

Animal scored. Linear scores and weaning weights in evaluations

Copyright, Irish Cattle Breeding Federation ICBF

This report has been prepared by ICBF in good faith on the basis of information provided to it. No representation or warranty expressed or implied is made or given by ICBF as to the accuracy, reliability, completeness of this Report. ICBF shall not be liable for any losses (whether direct or indirect), damages, costs or expenses whatsoever, incurred or arising from any use of or reliance on this Report or the information contained in it by any person.

Lot 96 BALLYNABREEN SAHA ET

ID: 372214103780358

Breed: Charolais

Sex: Male

DOB: 03-Sep-2021

Owner: John G Mcdermott - Falmore Gleneely Innishowen Co Donegal

Breeder:

Sire: Goldstar Othello
CH5446

Sire Verified (SNP)

Goldstar Echo

Goldstar Haidi

Texan-Gie

Sheehills Ula

Theodat

Dentelle

Dam: Ballynabreen Fidelma Et
IE161089980144

Dam Verified (SNP)

Oldstone Egbert

Lyonsdemesne Valmai

Brampton Banker

Oldstone Ursula

Indurain

Lyonsdemesne Ormulu



Evaluation Date: Oct 2022 Next Evaluation Date: 22-Nov-2022

Star Rating (Within Charolais breed)	Economic Indexes	€uro value per progeny	Index Reliability	Star rating (across all beef breeds)
★	Replacement	€39	43% (Average)	★
★★★★★★	Terminal	€171	46% (Average)	★★★★★★

Calving Difficulty (births requiring considerable assistance; % 3 & 4)

When Mated With:	Value	Reliability
Beef cows Breed avg: 5.68%, All breeds avg: 3.91%	+7.5%	71% (High)
Beef heifers Breed avg: 10.8%, All breeds avg: 8.2%	Values and reliability for calving difficulty when mated with beef heifers are available from the animal search on www.icbf.com	

Star Rating (Within Charolais breed)	Key Replacement Profit Traits	Value	Reliability	Star rating (across all beef breeds)
Expected Progeny Performance				
★★★★★	Docility (1-5 scale) Breed avg: 0.04, All breeds avg: 0.02	0.07 scale	43% (Average)	★★★★★
★★★★★★	Carcass weight (kg) Breed avg: 34.35kg, All breeds avg: 17.18kg	+51.2kg	44% (Average)	★★★★★★
★★★★★★	Carcass conformation (1-15 scale) Breed avg: 1.9, All breeds avg: 1.45	+2.32 scale	42% (Average)	★★★★★★

Expected Daughter Breeding Performance

	Daughter calving diff (% 3 & 4) Breed avg: 4.54%, All breeds avg: 5.33%	+5.4%	58%	
★	Daughter Milk (kg) Breed avg: -3.53kg, All breeds avg: 2.49kg	-7.5kg	41% (Average)	★
★	Daughter calving interval (days) Breed avg: -1.36days, All breeds avg: -0.87days	+0.48days	37% (Low)	★★

Additional Information:

Myostatin Results = Q204X = 0 F94L = 0

Linear composites	Value	Reliability
Muscle		
Skeletal		
Function		

Herd data quality index

N/A

Animal not scored.

Copyright, Irish Cattle Breeding Federation ICBF

This report has been prepared by ICBF in good faith on the basis of information provided to it. No representation or warranty expressed or implied is made or given by ICBF as to the accuracy, reliability, completeness of this Report. ICBF shall not be liable for any losses (whether direct or indirect), damages, costs or expenses whatsoever, incurred or arising from any use of or reliance on this Report or the information contained in it by any person.

Lot 97 SUIRVILLE SHERGAR ET

ID: 372227160420012

Breed: Charolais

Sex: Male

DOB: 04-Sep-2021

Owner: Killian Farrell - Rathgallen Golden Cashel Co Tipperary

Breeder:

Sire: Ocelo

CH6301

Sire Verified (SNP)

Major

Bresiliene

Goldstar Echo

Deeview Eve

Berlioz

Charmille

Pinay

Vanise

Texan-Gie

Sheehills Ula

Meillard Rj

Deeview. Rhonda



Evaluation Date: Oct 2022 Next Evaluation Date: 22-Nov-2022

Star Rating (Within Charolais breed)	Economic Indexes	€uro value per progeny	Index Reliability	Star rating (across all beef breeds)
★★★	Replacement	€74	41% (Average)	★★
★★★★★	Terminal	€141	44% (Average)	★★★★★

Calving Difficulty (births requiring considerable assistance; % 3 & 4)

When Mated With:	Value	Reliability
Beef cows Breed avg: 5.68%, All breeds avg: 3.91%	+7.5%	71% (High)
Beef heifers Breed avg: 10.8%, All breeds avg: 8.2%	Values and reliability for calving difficulty when mated with beef heifers are available from the animal search on www.icbf.com	

Star Rating (Within Charolais breed)	Key Replacement Profit Traits	Value	Reliability	Star rating (across all beef breeds)
Expected Progeny Performance				
★★★★★	Docility (1-5 scale) Breed avg: 0.04, All breeds avg: 0.02	0.16 scale	40% (Average)	★★★★★
★★★★★	Carcass weight (kg) Breed avg: 34.35kg, All breeds avg: 17.18kg	+41.7kg	40% (Average)	★★★★★
★★★	Carcass conformation (1-15 scale) Breed avg: 1.9, All breeds avg: 1.45	+1.9 scale	39% (Low)	★★★★★

Expected Daughter Breeding Performance

	Daughter calving diff (% 3 & 4) Breed avg: 4.54%, All breeds avg: 5.33%	+5.6%	56%	
★★★	Daughter Milk (kg) Breed avg: -3.53kg, All breeds avg: 2.49kg	-3.3kg	38% (Low)	★
★★★★★	Daughter calving interval (days) Breed avg: -1.36days, All breeds avg: -0.87days	-2.3days	37% (Low)	★★★★★

Additional Information:

Myostatin Results = Q204X = 1 F94L = 0

Linear composites	Value	Reliability
Muscle		
Skeletal		
Function		

Herd data quality index

N/A

Animal not scored.

Copyright, Irish Cattle Breeding Federation ICBF

This report has been prepared by ICBF in good faith on the basis of information provided to it. No representation or warranty expressed or implied is made or given by ICBF as to the accuracy, reliability, completeness of this Report. ICBF shall not be liable for any losses (whether direct or indirect), damages, costs or expenses whatsoever, incurred or arising from any use of or reliance on this Report or the information contained in it by any person.

Lot 98 GOLDSTAR SANDEMAN ET

ID: 372212403610530

Breed: Charolais

Sex: Male

DOB: 04-Sep-2021



Owner: Martin Ryan - Copperfield House Cabra Thurles Co Tipperary

Breeder:

Sire: Ballym Mylove
CH4880

Sire Verified (SNP)

Jukebox

Cabriole

Berry Mic

Farah

Pinay

Dam: Goldstar Pannacotta
FR4242925110

Dam Verified (SNP)

Lancelot

Illiade

Chic

Ginger

Beaujolais

Verve



Evaluation Date: Oct 2022 Next Evaluation Date: 22-Nov-2022

Star Rating (Within Charolais breed)	Economic Indexes	€uro value per progeny	Index Reliability	Star rating (across all beef breeds)
★★★★	Replacement	€85	41% (Average)	★★★
★★★★★★	Terminal	€165	46% (Average)	★★★★★★

Calving Difficulty (births requiring considerable assistance; % 3 & 4)

When Mated With:	Value	Reliability
Beef cows Breed avg: 5.68%, All breeds avg: 3.91%	+6.8%	69% (High)
Beef heifers Breed avg: 10.8%, All breeds avg: 8.2%	Values and reliability for calving difficulty when mated with beef heifers are available from the animal search on www.icbf.com	

Star Rating (Within Charolais breed)	Key Replacement Profit Traits	Value	Reliability	Star rating (across all beef breeds)
Expected Progeny Performance				
★★★★★★	Docility (1-5 scale) Breed avg: 0.04, All breeds avg: 0.02	0.08 scale	63% (High)	★★★★★★
★★★★★★	Carcass weight (kg) Breed avg: 34.35kg, All breeds avg: 17.18kg	+50.9kg	45% (Average)	★★★★★★
★	Carcass conformation (1-15 scale) Breed avg: 1.9, All breeds avg: 1.45	+1.7 scale	42% (Average)	★★★★

Expected Daughter Breeding Performance

	Daughter calving diff (% 3 & 4) Breed avg: 4.54%, All breeds avg: 5.33%	+4.8%	50%	
★★★★	Daughter Milk (kg) Breed avg: -3.53kg, All breeds avg: 2.49kg	-1.9kg	38% (Low)	★
★★★★	Daughter calving interval (days) Breed avg: -1.36days, All breeds avg: -0.87days	-2.27days	32% (Low)	★★★★

Additional Information:

Myostatin Results = Q204X = 0 F94L = 1

Linear composites	Value	Reliability
Muscle	113	52%
Skeletal	116	50%
Function	87	14%

Herd data quality index

N/A

Animal scored. Linear scores and weaning weights in evaluations

Copyright, Irish Cattle Breeding Federation ICBF

This report has been prepared by ICBF in good faith on the basis of information provided to it. No representation or warranty expressed or implied is made or given by ICBF as to the accuracy, reliability, completeness of this Report. ICBF shall not be liable for any losses (whether direct or indirect), damages, costs or expenses whatsoever, incurred or arising from any use of or reliance on this Report or the information contained in it by any person.

Lot 99 GOLDSTAR SUGAR PLUM ET

ID: 372212403670528

Breed: Charolais

Sex: Male

DOB: 04-Sep-2021



Owner: Martin Ryan - Copperfield House Cabra Thurles Co Tipperary

Breeder:

Sire: Ballym Mylove
CH4880

Sire Verified (SNP)

Jukebox

Cabriole

Berry Mic

Farah

Pinay

Dam: Goldstar Pannacotta
FR4242925110

Dam Verified (SNP)

Lancelot

Illiade

Chic

Ginger

Beaujolais

Verve



Evaluation Date: Oct 2022 Next Evaluation Date: 22-Nov-2022

Star Rating (Within Charolais breed)	Economic Indexes	€uro value per progeny	Index Reliability	Star rating (across all beef breeds)
★★★★★	Replacement	€102	40% (Average)	★★★★★
★★★★★	Terminal	€163	45% (Average)	★★★★★

Calving Difficulty (births requiring considerable assistance; % 3 & 4)

When Mated With:	Value	Reliability
Beef cows Breed avg: 5.68%, All breeds avg: 3.91%	+5%	67% (High)
Beef heifers Breed avg: 10.8%, All breeds avg: 8.2%	Values and reliability for calving difficulty when mated with beef heifers are available from the animal search on www.icbf.com	

Star Rating (Within Charolais breed)	Key Replacement Profit Traits	Value	Reliability	Star rating (across all beef breeds)
Expected Progeny Performance				
★★★★★	Docility (1-5 scale) Breed avg: 0.04, All breeds avg: 0.02	0.21 scale	63% (High)	★★★★★
★★★★★	Carcass weight (kg) Breed avg: 34.35kg, All breeds avg: 17.18kg	+44.7kg	45% (Average)	★★★★★
★★★	Carcass conformation (1-15 scale) Breed avg: 1.9, All breeds avg: 1.45	+1.82 scale	42% (Average)	★★★★★

Expected Daughter Breeding Performance

	Daughter calving diff (% 3 & 4) Breed avg: 4.54%, All breeds avg: 5.33%	+4.8%	49%	
★★★	Daughter Milk (kg) Breed avg: -3.53kg, All breeds avg: 2.49kg	-3.4kg	38% (Low)	★
★★★★★	Daughter calving interval (days) Breed avg: -1.36days, All breeds avg: -0.87days	-2.72days	32% (Low)	★★★★★

Additional Information:

Myostatin Results = No results available

Linear composites	Value	Reliability
Muscle	120	52%
Skeletal	99	50%
Function	89	14%

Herd data quality index

N/A

Animal scored. Linear scores and weaning weights in evaluations

Copyright, Irish Cattle Breeding Federation ICBF

This report has been prepared by ICBF in good faith on the basis of information provided to it. No representation or warranty expressed or implied is made or given by ICBF as to the accuracy, reliability, completeness of this Report. ICBF shall not be liable for any losses (whether direct or indirect), damages, costs or expenses whatsoever, incurred or arising from any use of or reliance on this Report or the information contained in it by any person.

Lot 100 GOODMOOVE SUPERNOVA ET

ID: 372227106940020

Breed: Charolais

Sex: Male

DOB: 04-Sep-2021

Owner: Conor Melvin Mvb - Ashbury Hse Kilmartin Lane Hollystown Dublin 15

Breeder:

Sire: Vosgien Vf
VVF

Sire Verified (SNP)

Dam: Leagaun Galway
IE182676150131

Dam Verified (SNP)

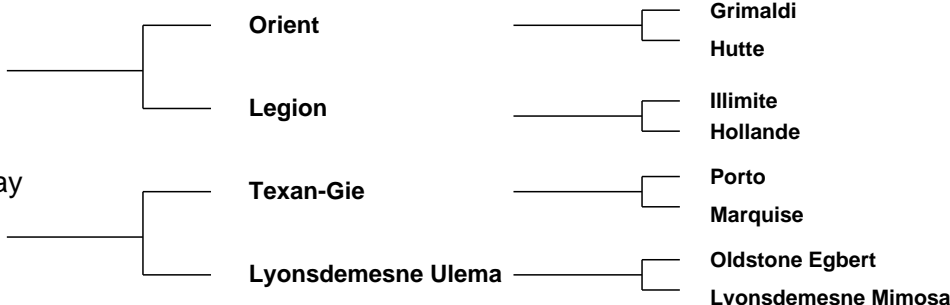

Evaluation Date: Oct 2022 Next Evaluation Date: 22-Nov-2022

Star Rating (Within Charolais breed)	Economic Indexes	€uro value per progeny	Index Reliability	Star rating (across all beef breeds)
★★★★	Replacement	€92	46% (Average)	★★★
★★★★★★	Terminal	€154	49% (Average)	★★★★★★

Calving Difficulty (births requiring considerable assistance; % 3 & 4)

When Mated With:	Value	Reliability
Beef cows Breed avg: 5.68%, All breeds avg: 3.91%	+3.5%	72% (High)
Beef heifers Breed avg: 10.8%, All breeds avg: 8.2%	Values and reliability for calving difficulty when mated with beef heifers are available from the animal search on www.icbf.com	

Star Rating (Within Charolais breed)	Key Replacement Profit Traits	Value	Reliability	Star rating (across all beef breeds)
Expected Progeny Performance				
★★	Docility (1-5 scale) Breed avg: 0.04, All breeds avg: 0.02	0.02 scale	46% (Average)	★★★
★★★★★★	Carcass weight (kg) Breed avg: 34.35kg, All breeds avg: 17.18kg	+39.5kg	47% (Average)	★★★★★★
★★★	Carcass conformation (1-15 scale) Breed avg: 1.9, All breeds avg: 1.45	+1.95 scale	46% (Average)	★★★★★★

Expected Daughter Breeding Performance

	Daughter calving diff (% 3 & 4) Breed avg: 4.54%, All breeds avg: 5.33%	+4.9%	58%	
★★★★	Daughter Milk (kg) Breed avg: -3.53kg, All breeds avg: 2.49kg	-1.4kg	46% (Average)	★
★★	Daughter calving interval (days) Breed avg: -1.36days, All breeds avg: -0.87days	-0.68days	38% (Low)	★★★

Additional Information:

Myostatin Non Carrier: D182N, E226X, E291X, NT419, S105C. Myostatin Results = Q204X = 1 F94L = 0

Linear composites	Value	Reliability
Muscle		
Skeletal		
Function		

Herd data quality index

N/A

Animal not scored.

Copyright, Irish Cattle Breeding Federation ICBF

This report has been prepared by ICBF in good faith on the basis of information provided to it. No representation or warranty expressed or implied is made or given by ICBF as to the accuracy, reliability, completeness of this Report. ICBF shall not be liable for any losses (whether direct or indirect), damages, costs or expenses whatsoever, incurred or arising from any use of or reliance on this Report or the information contained in it by any person.

Lot 101 GOODMOOVE SIRLOIN ET

ID: 372227106970023

Breed: Charolais

Sex: Male

DOB: 05-Sep-2021

Owner: Conor Melvin Mvb - Ashbury Hse Kilmartin Lane Hollystown Dublin 15

Breeder:

Sire: Doonally New
CF52

Sire Verified (SNP)

Dam: Leagaun Galway
IE182676150131

Dam Verified (SNP)

Hermes

Intruse

Texan-Gie

Lyonsdemesne Ulema

Uranium

Athena

Campagnard

Dynamo

Porto

Marquise

Oldstone Egbert

Lyonsdemesne Mimosa



Evaluation Date: Oct 2022 Next Evaluation Date: 22-Nov-2022

Star Rating (Within Charolais breed)	Economic Indexes	€uro value per progeny	Index Reliability	Star rating (across all beef breeds)
★	Replacement	€11	50% (Average)	★
★★★★★	Terminal	€144	51% (Average)	★★★★★

Calving Difficulty (births requiring considerable assistance; % 3 & 4)

When Mated With:	Value	Reliability
Beef cows Breed avg: 5.68%, All breeds avg: 3.91%	+6.8%	75% (High)
Beef heifers Breed avg: 10.8%, All breeds avg: 8.2%	Values and reliability for calving difficulty when mated with beef heifers are available from the animal search on www.icbf.com	

Star Rating (Within Charolais breed)	Key Replacement Profit Traits	Value	Reliability	Star rating (across all beef breeds)
Expected Progeny Performance				
★★★★★	Docility (1-5 scale) Breed avg: 0.04, All breeds avg: 0.02	0.09 scale	48% (Average)	★★★★★
★★★★★	Carcass weight (kg) Breed avg: 34.35kg, All breeds avg: 17.18kg	+38.1kg	48% (Average)	★★★★★
★★★	Carcass conformation (1-15 scale) Breed avg: 1.9, All breeds avg: 1.45	+1.93 scale	47% (Average)	★★★★★

Expected Daughter Breeding Performance

	Daughter calving diff (% 3 & 4) Breed avg: 4.54%, All breeds avg: 5.33%	+5.2%	65%	
★	Daughter Milk (kg) Breed avg: -3.53kg, All breeds avg: 2.49kg	-6.3kg	48% (Average)	★
★	Daughter calving interval (days) Breed avg: -1.36days, All breeds avg: -0.87days	+3.33days	46% (Average)	★

Additional Information:

Myostatin Non Carrier: D182N, E226X, E291X, NT419, S105C. Myostatin Results = Q204X = 0 F94L = 1

Linear composites	Value	Reliability
Muscle		
Skeletal		
Function		

Herd data quality index

N/A

Animal not scored.

Copyright, Irish Cattle Breeding Federation ICBF

This report has been prepared by ICBF in good faith on the basis of information provided to it. No representation or warranty expressed or implied is made or given by ICBF as to the accuracy, reliability, completeness of this Report. ICBF shall not be liable for any losses (whether direct or indirect), damages, costs or expenses whatsoever, incurred or arising from any use of or reliance on this Report or the information contained in it by any person.

Lot 102 GOLDSTAR SUNBEAM ET

ID: 372212403630532

Breed: Charolais

Sex: Male

DOB: 05-Sep-2021



Owner: Martin Ryan - Copperfield House Cabra Thurles Co Tipperary

Breeder:

Sire: Goldstar Echo
GHX

Sire Verified (SNP)

Texan-Gie

Sheehills Ula

Porto

Marquise

Doonally New

Ballyboyle Nulla (Imp 00it)

Dam: Goldstar Pepite
FR7122349973

Dam Verified (SNP)

Matuvu

Magesty

Joueur

Glamour

Henri Iv

Haiti



Evaluation Date: Oct 2022 Next Evaluation Date: 22-Nov-2022

Star Rating (Within Charolais breed)	Economic Indexes	€uro value per progeny	Index Reliability	Star rating (across all beef breeds)
★★★★	Replacement	€92	47% (Average)	★★★
★★★★	Terminal	€143	50% (Average)	★★★★★

Calving Difficulty (births requiring considerable assistance; % 3 & 4)

When Mated With:	Value	Reliability
Beef cows Breed avg: 5.68%, All breeds avg: 3.91%	+4.9%	71% (High)
Beef heifers Breed avg: 10.8%, All breeds avg: 8.2%	Values and reliability for calving difficulty when mated with beef heifers are available from the animal search on www.icbf.com	

Star Rating (Within Charolais breed)	Key Replacement Profit Traits	Value	Reliability	Star rating (across all beef breeds)
Expected Progeny Performance				
★★★★★	Docility (1-5 scale) Breed avg: 0.04, All breeds avg: 0.02	0.14 scale	65% (High)	★★★★★
★★★★	Carcass weight (kg) Breed avg: 34.35kg, All breeds avg: 17.18kg	+38.2kg	49% (Average)	★★★★★
★★	Carcass conformation (1-15 scale) Breed avg: 1.9, All breeds avg: 1.45	+1.73 scale	47% (Average)	★★★★

Expected Daughter Breeding Performance

	Daughter calving diff (% 3 & 4) Breed avg: 4.54%, All breeds avg: 5.33%	+5.8%	60%	
★★	Daughter Milk (kg) Breed avg: -3.53kg, All breeds avg: 2.49kg	-4.4kg	47% (Average)	★
★★★★★	Daughter calving interval (days) Breed avg: -1.36days, All breeds avg: -0.87days	-4.53days	41% (Average)	★★★★★

Additional Information:

Myostatin Results = Q204X = 0 F94L = 1

Linear composites	Value	Reliability
Muscle	120	55%
Skeletal	121	53%
Function	133	26%

Herd data quality index

N/A

Animal scored. Linear scores and weaning weights in evaluations

Copyright, Irish Cattle Breeding Federation ICBF

This report has been prepared by ICBF in good faith on the basis of information provided to it. No representation or warranty expressed or implied is made or given by ICBF as to the accuracy, reliability, completeness of this Report. ICBF shall not be liable for any losses (whether direct or indirect), damages, costs or expenses whatsoever, incurred or arising from any use of or reliance on this Report or the information contained in it by any person.

Lot 103 BALLINPHUIL SEAN

ID: 372219154920422

Breed: Charolais

Sex: Male

DOB: 06-Sep-2021

Owner: John McMahon - Emlagh Kilfenora Co Clare

Breeder: Brian O'Donnell - Ballinphuil Cummer Tuam Co. Galway

Sire: Bivouac
CH2218

Sire Verified (SNP)

Pinay

Uneperle

Impair
Mary

Hernani
Opaline

Dam: Jasger Philomena
372225439610314

Dam Verified (SNP)

Newhouse Bigal

Finisclin Julia

Mowbraypark Torpedo
Newhouse Ragbag

Fiston
Finisclin Glory



Evaluation Date: Oct 2022 Next Evaluation Date: 22-Nov-2022

Star Rating (Within Charolais breed)	Economic Indexes	€uro value per progeny	Index Reliability	Star rating (across all beef breeds)
★★★★★	Replacement	€165	47% (Average)	★★★★★
★★★★★	Terminal	€144	49% (Average)	★★★★★

Calving Difficulty (births requiring considerable assistance; % 3 & 4)

When Mated With:	Value	Reliability
Beef cows Breed avg: 5.68%, All breeds avg: 3.91%	+5.7%	72% (High)
Beef heifers Breed avg: 10.8%, All breeds avg: 8.2%	Values and reliability for calving difficulty when mated with beef heifers are available from the animal search on www.icbf.com	

Star Rating (Within Charolais breed)	Key Replacement Profit Traits	Value	Reliability	Star rating (across all beef breeds)
Expected Progeny Performance				
★★★★★	Docility (1-5 scale) Breed avg: 0.04, All breeds avg: 0.02	0.07 scale	45% (Average)	★★★★★
★★★★★	Carcass weight (kg) Breed avg: 34.35kg, All breeds avg: 17.18kg	+40.8kg	46% (Average)	★★★★★
★★★	Carcass conformation (1-15 scale) Breed avg: 1.9, All breeds avg: 1.45	+1.78 scale	46% (Average)	★★★★★

Expected Daughter Breeding Performance

	Daughter calving diff (% 3 & 4) Breed avg: 4.54%, All breeds avg: 5.33%	+3.3%	60%	
★★★★★	Daughter Milk (kg) Breed avg: -3.53kg, All breeds avg: 2.49kg	+4.4kg	46% (Average)	★★★★★
★★★★★	Daughter calving interval (days) Breed avg: -1.36days, All breeds avg: -0.87days	-2.06days	41% (Average)	★★★★★

Additional Information:

Myostatin Results = Q204X = 0 F94L = 1

Linear composites	Value	Reliability
Muscle		
Skeletal		
Function		

Herd data quality index

N/A

Animal not scored.

Copyright, Irish Cattle Breeding Federation ICBF

This report has been prepared by ICBF in good faith on the basis of information provided to it. No representation or warranty expressed or implied is made or given by ICBF as to the accuracy, reliability, completeness of this Report. ICBF shall not be liable for any losses (whether direct or indirect), damages, costs or expenses whatsoever, incurred or arising from any use of or reliance on this Report or the information contained in it by any person.

Lot 104 CANNABOE SEAMUS

ID: 372223493160231

Breed: Charolais

Sex: Male

DOB: 10-Sep-2021

Owner: George Price - Willowfield Road Ballinamore Co Leitrim

Breeder:

Sire: Goldstar Ludwig
CH4251

Sire Verified (SNP)

Dam: Cannaboe Lilly
IE231213940175

Nelson

Goldstar Indira

Pirate

Cullyfad Faith

Indice

Etoile

Goldstar Echo

Goldstar Florence Et

Meillard Rj

Banquise

Hawkswood Donn

Cullyfad Biddy



Evaluation Date: Oct 2022 Next Evaluation Date: 22-Nov-2022

Star Rating (Within Charolais breed)	Economic Indexes	€uro value per progeny	Index Reliability	Star rating (across all beef breeds)
★★	Replacement	€62	47% (Average)	★★
★★★★★	Terminal	€144	50% (Average)	★★★★★

Calving Difficulty (births requiring considerable assistance; % 3 & 4)

When Mated With:	Value	Reliability
Beef cows Breed avg: 5.68%, All breeds avg: 3.91%	+7.8%	73% (High)
Beef heifers Breed avg: 10.8%, All breeds avg: 8.2%	Values and reliability for calving difficulty when mated with beef heifers are available from the animal search on www.icbf.com	

Star Rating (Within Charolais breed)	Key Replacement Profit Traits	Value	Reliability	Star rating (across all beef breeds)
Expected Progeny Performance				
★★★★★	Docility (1-5 scale) Breed avg: 0.04, All breeds avg: 0.02	0.07 scale	47% (Average)	★★★★★
★★★★★	Carcass weight (kg) Breed avg: 34.35kg, All breeds avg: 17.18kg	+38.6kg	47% (Average)	★★★★★
★★★★★	Carcass conformation (1-15 scale) Breed avg: 1.9, All breeds avg: 1.45	+2.16 scale	46% (Average)	★★★★★

Expected Daughter Breeding Performance

	Daughter calving diff (% 3 & 4) Breed avg: 4.54%, All breeds avg: 5.33%	+5.5%	61%	
★	Daughter Milk (kg) Breed avg: -3.53kg, All breeds avg: 2.49kg	-5.8kg	44% (Average)	★
★★★	Daughter calving interval (days) Breed avg: -1.36days, All breeds avg: -0.87days	-1.81days	40% (Average)	★★★★

Additional Information:

Myostatin Results = Q204X = 0 F94L = 1

Linear composites	Value	Reliability
Muscle		
Skeletal		
Function		

Herd data quality index

N/A

Animal not scored.

Copyright, Irish Cattle Breeding Federation ICBF

This report has been prepared by ICBF in good faith on the basis of information provided to it. No representation or warranty expressed or implied is made or given by ICBF as to the accuracy, reliability, completeness of this Report. ICBF shall not be liable for any losses (whether direct or indirect), damages, costs or expenses whatsoever, incurred or arising from any use of or reliance on this Report or the information contained in it by any person.

Lot 105 LIMKILN SEB

ID: 372216907140261

Breed: Charolais

Sex: Male

DOB: 10-Sep-2021

Owner: Richard Hackett - Coolistigue Clonlara Co Clare



Breeder:

Sire: Clenagh Lyle Et
CH4634

Sire Verified (SNP)

Domino

Clenagh Tranquil

Aimable

Anemone

Dam: Limkiln Margo
IE131680350199

Dam Verified (SNP)

Fiston

Limkiln Doreen

Tinor

Baronne

Pirate

Limkiln Any



Evaluation Date: Oct 2022 Next Evaluation Date: 22-Nov-2022

Star Rating (Within Charolais breed)	Economic Indexes	€uro value per progeny	Index Reliability	Star rating (across all beef breeds)
★★★★	Replacement	€81	48% (Average)	★★★
★★★★★★	Terminal	€149	52% (Average)	★★★★★★

Calving Difficulty (births requiring considerable assistance; % 3 & 4)

When Mated With:	Value	Reliability
Beef cows Breed avg: 5.68%, All breeds avg: 3.91%	+9.2%	76% (High)
Beef heifers Breed avg: 10.8%, All breeds avg: 8.2%	Values and reliability for calving difficulty when mated with beef heifers are available from the animal search on www.icbf.com	

Star Rating (Within Charolais breed)	Key Replacement Profit Traits	Value	Reliability	Star rating (across all beef breeds)
Expected Progeny Performance				
★★★★★★	Docility (1-5 scale) Breed avg: 0.04, All breeds avg: 0.02	0.17 scale	63% (High)	★★★★★★
★★★★★★	Carcass weight (kg) Breed avg: 34.35kg, All breeds avg: 17.18kg	+45kg	50% (Average)	★★★★★★
★★★★★★	Carcass conformation (1-15 scale) Breed avg: 1.9, All breeds avg: 1.45	+2.24 scale	47% (Average)	★★★★★★

Expected Daughter Breeding Performance

	Daughter calving diff (% 3 & 4) Breed avg: 4.54%, All breeds avg: 5.33%	+4%	60%	
★★	Daughter Milk (kg) Breed avg: -3.53kg, All breeds avg: 2.49kg	-4.3kg	43% (Average)	★
★★★★★★	Daughter calving interval (days) Breed avg: -1.36days, All breeds avg: -0.87days	-3.48days	39% (Low)	★★★★★★

Additional Information:

Myostatin Results = Q204X = 1 F94L = 0

Linear composites	Value	Reliability
Muscle	133	52%
Skeletal	120	50%
Function	99	20%

Herd data quality index

N/A

Animal scored. Linear scores and weaning weights in evaluations

Copyright, Irish Cattle Breeding Federation ICBF

This report has been prepared by ICBF in good faith on the basis of information provided to it. No representation or warranty expressed or implied is made or given by ICBF as to the accuracy, reliability, completeness of this Report. ICBF shall not be liable for any losses (whether direct or indirect), damages, costs or expenses whatsoever, incurred or arising from any use of or reliance on this Report or the information contained in it by any person.

Lot 106 LISCULLANE SILVER

ID: 372213629771103

Breed: Charolais

Twin to Male

Sex: Male

DOB: 11-Sep-2021

Owner: Eamonn Quinlivan - Liscullane Tulla Co Clare

Breeder:

Sire: Cavelands Fenian
LZF

Sire Verified (SNP)

Noaille

Cavelands Carena

Dam: Liscullane Gina
IE131825410716

Pirate

Liscullane Bluebell

Eddy

Janina

Indurain

Cavelands Ulricka

Meillard Rj

Banquise

Doonally New

Liscullane Madonna



Evaluation Date: Oct 2022 Next Evaluation Date: 22-Nov-2022

Star Rating (Within Charolais breed)	Economic Indexes	€uro value per progeny	Index Reliability	Star rating (across all beef breeds)
★★★★★	Replacement	€112	49% (Average)	★★★★★
★★★★★	Terminal	€151	51% (Average)	★★★★★

Calving Difficulty (births requiring considerable assistance; % 3 & 4)

When Mated With:	Value	Reliability
Beef cows Breed avg: 5.68%, All breeds avg: 3.91%	+4.6%	75% (High)
Beef heifers Breed avg: 10.8%, All breeds avg: 8.2%	Values and reliability for calving difficulty when mated with beef heifers are available from the animal search on www.icbf.com	

Star Rating (Within Charolais breed)	Key Replacement Profit Traits	Value	Reliability	Star rating (across all beef breeds)
Expected Progeny Performance				
★★★	Docility (1-5 scale) Breed avg: 0.04, All breeds avg: 0.02	0.04 scale	46% (Average)	★★★★★
★★★	Carcass weight (kg) Breed avg: 34.35kg, All breeds avg: 17.18kg	+34.1kg	47% (Average)	★★★★★
★★★★★	Carcass conformation (1-15 scale) Breed avg: 1.9, All breeds avg: 1.45	+2.1 scale	46% (Average)	★★★★★

Expected Daughter Breeding Performance

	Daughter calving diff (% 3 & 4) Breed avg: 4.54%, All breeds avg: 5.33%	+3.6%	65%	
★	Daughter Milk (kg) Breed avg: -3.53kg, All breeds avg: 2.49kg	-6.4kg	46% (Average)	★
★★★★★	Daughter calving interval (days) Breed avg: -1.36days, All breeds avg: -0.87days	-5.12days	46% (Average)	★★★★★

Additional Information:

Myostatin Results = Q204X = 1 F94L = 0

Linear composites	Value	Reliability
Muscle		
Skeletal		
Function		

Herd data quality index

N/A

Animal not scored.

Copyright, Irish Cattle Breeding Federation ICBF

This report has been prepared by ICBF in good faith on the basis of information provided to it. No representation or warranty expressed or implied is made or given by ICBF as to the accuracy, reliability, completeness of this Report. ICBF shall not be liable for any losses (whether direct or indirect), damages, costs or expenses whatsoever, incurred or arising from any use of or reliance on this Report or the information contained in it by any person.

Lot 107 LISCALLANE SONY

ID: 372213629761102

Breed: Charolais

Twin to Male

Sex: Male

DOB: 11-Sep-2021

Owner: Eamonn Quinlivan - Liscullane Tulla Co Clare

Breeder:

Sire: Caveldans Fenian
LZF

Sire Verified (SNP)

Dam: Liscullane Gina
IE131825410716

Noaille

Caveldans Carena

Pirate

Liscullane Bluebell

Eddy

Janina

Indurain

Caveldans Ulricka

Meillard Rj

Banquise

Doonally New

Liscullane Madonna



Evaluation Date: Oct 2022 Next Evaluation Date: 22-Nov-2022

Star Rating (Within Charolais breed)	Economic Indexes	€uro value per progeny	Index Reliability	Star rating (across all beef breeds)
--------------------------------------	------------------	------------------------	-------------------	--------------------------------------

★★★★	Replacement	€98	49% (Average)	★★★★
------	--------------------	------------	-------------------------	------

★★★★★★	Terminal	€154	50% (Average)	★★★★★★
--------	-----------------	-------------	-------------------------	--------

Calving Difficulty (births requiring considerable assistance; % 3 & 4)

When Mated With:

Value

Reliability

Beef cows
Breed avg: 5.68%, All breeds avg: 3.91%

+5.8%

74%
(High)

Beef heifers
Breed avg: 10.8%, All breeds avg: 8.2%

Values and reliability for calving difficulty when mated with beef heifers are available from the animal search on www.icbf.com

Star Rating (Within Charolais breed)	Key Replacement Profit Traits	Value	Reliability	Star rating (across all beef breeds)
--------------------------------------	-------------------------------	-------	-------------	--------------------------------------

Expected Progeny Performance

★★★	Docility (1-5 scale) Breed avg: 0.04, All breeds avg: 0.02	0.03 scale	46% (Average)	★★★
-----	---	------------	------------------	-----

★★★★	Carcass weight (kg) Breed avg: 34.35kg, All breeds avg: 17.18kg	+37.7kg	47% (Average)	★★★★
------	--	---------	------------------	------

★★★★★★	Carcass conformation (1-15 scale) Breed avg: 1.9, All breeds avg: 1.45	+2.15 scale	46% (Average)	★★★★★★
--------	---	-------------	------------------	--------

Expected Daughter Breeding Performance

	Daughter calving diff (% 3 & 4) Breed avg: 4.54%, All breeds avg: 5.33%	+3.5%	65%	
--	--	-------	-----	--

★	Daughter Milk (kg) Breed avg: -3.53kg, All breeds avg: 2.49kg	-6.2kg	46% (Average)	★
---	--	--------	------------------	---

★★★★★★	Daughter calving interval (days) Breed avg: -1.36days, All breeds avg: -0.87days	-4.77days	46% (Average)	★★★★★★
--------	---	-----------	------------------	--------

Additional Information:

Myostatin Results = Q204X = 1 F94L = 0

Linear composites Value Reliability

Muscle		
--------	--	--

Skeletal		
----------	--	--

Function		
----------	--	--

Herd data quality index

N/A

Animal not scored.

Copyright, Irish Cattle Breeding Federation ICBF

This report has been prepared by ICBF in good faith on the basis of information provided to it. No representation or warranty expressed or implied is made or given by ICBF as to the accuracy, reliability, completeness of this Report. ICBF shall not be liable for any losses (whether direct or indirect), damages, costs or expenses whatsoever, incurred or arising from any use of or reliance on this Report or the information contained in it by any person.

Lot 108 WINDMILL18 SHAMROCK

ID: 372215133920693

Breed: Charolais

Sex: Male

DOB: 15-Sep-2021

Owner: Richard Nerney - Windmill Road Elphin Co Roscommon

Breeder:

Sire: Lapon
CH4321

Sire Verified (SNP)

Howard

Douce

Dam: Windmill18 Outstanding
372215133940621

Dam Verified (SNP)

Whitecliffe James

Windmill Gina

Business

Arcade

Tryphon

Ussia

Bleack Digger

Whitecliffe Emma

Pirate

Windmill Claudien



Evaluation Date: Oct 2022 Next Evaluation Date: 22-Nov-2022

Star Rating (Within Charolais breed)	Economic Indexes	€uro value per progeny	Index Reliability	Star rating (across all beef breeds)
★★★★	Replacement	€92	44% (Average)	★★★
★★★★★★	Terminal	€158	49% (Average)	★★★★★★

Calving Difficulty (births requiring considerable assistance; % 3 & 4)

When Mated With:	Value	Reliability
Beef cows Breed avg: 5.68%, All breeds avg: 3.91%	+4.9%	73% (High)
Beef heifers Breed avg: 10.8%, All breeds avg: 8.2%	Values and reliability for calving difficulty when mated with beef heifers are available from the animal search on www.icbf.com	

Star Rating (Within Charolais breed)	Key Replacement Profit Traits	Value	Reliability	Star rating (across all beef breeds)
Expected Progeny Performance				
★★★	Docility (1-5 scale) Breed avg: 0.04, All breeds avg: 0.02	0.03 scale	47% (Average)	★★★
★★★★★★	Carcass weight (kg) Breed avg: 34.35kg, All breeds avg: 17.18kg	+40.1kg	46% (Average)	★★★★★★
★★★★★★	Carcass conformation (1-15 scale) Breed avg: 1.9, All breeds avg: 1.45	+2.12 scale	46% (Average)	★★★★★★

Expected Daughter Breeding Performance

	Daughter calving diff (% 3 & 4) Breed avg: 4.54%, All breeds avg: 5.33%	+4.8%	55%	
★★	Daughter Milk (kg) Breed avg: -3.53kg, All breeds avg: 2.49kg	-4.3kg	41% (Average)	★
★★	Daughter calving interval (days) Breed avg: -1.36days, All breeds avg: -0.87days	-0.42days	36% (Low)	★★★

Additional Information:

Myostatin Results = Q204X = 0 F94L = 2

Linear composites	Value	Reliability
Muscle		
Skeletal		
Function		

Herd data quality index

N/A

Animal not scored.

Copyright, Irish Cattle Breeding Federation ICBF

This report has been prepared by ICBF in good faith on the basis of information provided to it. No representation or warranty expressed or implied is made or given by ICBF as to the accuracy, reliability, completeness of this Report. ICBF shall not be liable for any losses (whether direct or indirect), damages, costs or expenses whatsoever, incurred or arising from any use of or reliance on this Report or the information contained in it by any person.

Lot 109 KILLONEEN STARSKY

ID: 372213678220985

Breed: Charolais

Sex: Male

DOB: 15-Sep-2021

Owner: Thomas O'Rourke - Hillcrest Killoneen Daingean Co Offaly

Breeder:

Sire: Killoneen Mystery
IE301028040710

Sire Verified (SNP)

Ballydownan
Hagandhi Et

Ballydownan Fidelma

Dam: Killoneen Isabella
IE301028090566

Dam Verified (SNP)

Pirate

Ballydownan Elam

Major

Ballydownan Vicky (Et)

Nelson

Ballydownan Abby

Meillard Rj

Banquise

Mogador

Ballydownan Tessa



Evaluation Date: Oct 2022 Next Evaluation Date: 22-Nov-2022

Star Rating (Within Charolais breed)	Economic Indexes	€uro value per progeny	Index Reliability	Star rating (across all beef breeds)
★★★	Replacement	€68	42% (Average)	★★
★★★	Terminal	€126	45% (Average)	★★★★

Calving Difficulty (births requiring considerable assistance; % 3 & 4)

When Mated With:	Value	Reliability
Beef cows Breed avg: 5.68%, All breeds avg: 3.91%	+5.5%	70% (High)
Beef heifers Breed avg: 10.8%, All breeds avg: 8.2%	Values and reliability for calving difficulty when mated with beef heifers are available from the animal search on www.icbf.com	

Star Rating (Within Charolais breed)	Key Replacement Profit Traits	Value	Reliability	Star rating (across all beef breeds)
Expected Progeny Performance				
★★★★★★	Docility (1-5 scale) Breed avg: 0.04, All breeds avg: 0.02	0.1 scale	44% (Average)	★★★★★★
★★	Carcass weight (kg) Breed avg: 34.35kg, All breeds avg: 17.18kg	+31.3kg	42% (Average)	★★★★★★
★★★★★★	Carcass conformation (1-15 scale) Breed avg: 1.9, All breeds avg: 1.45	+2.14 scale	42% (Average)	★★★★★★

Expected Daughter Breeding Performance

	Daughter calving diff (% 3 & 4) Breed avg: 4.54%, All breeds avg: 5.33%	+4.8%	57%	
★★★★	Daughter Milk (kg) Breed avg: -3.53kg, All breeds avg: 2.49kg	-2.8kg	40% (Average)	★
★★★	Daughter calving interval (days) Breed avg: -1.36days, All breeds avg: -0.87days	-0.96days	37% (Low)	★★★

Additional Information:

Myostatin Results = Q204X = 0 F94L = 2

Linear composites	Value	Reliability
Muscle		
Skeletal		
Function		

Herd data quality index

N/A

Animal not scored.

Copyright, Irish Cattle Breeding Federation ICBF

This report has been prepared by ICBF in good faith on the basis of information provided to it. No representation or warranty expressed or implied is made or given by ICBF as to the accuracy, reliability, completeness of this Report. ICBF shall not be liable for any losses (whether direct or indirect), damages, costs or expenses whatsoever, incurred or arising from any use of or reliance on this Report or the information contained in it by any person.

Lot 110 LISNAGRE SHOW TIME ET

ID: 372218079510953

Breed: Charolais

Sex: Male

DOB: 16-Sep-2021

Owner: Jim Geoghegan - Lisnagree Streamstown Mullingar Co Westmeath

Breeder:

Sire: Major
MJR

Sire Verified (SNP)

Dam: Lisnagre Lori Et
IE361072670736

Dam Verified (SNP)

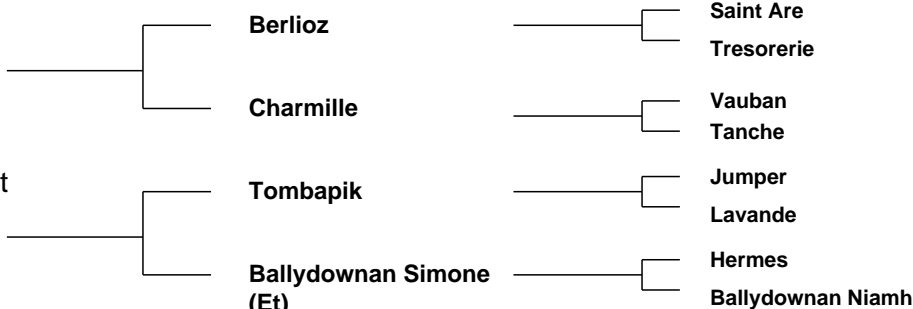

Evaluation Date: Oct 2022 Next Evaluation Date: 22-Nov-2022

Star Rating (Within Charolais breed)	Economic Indexes	€uro value per progeny	Index Reliability	Star rating (across all beef breeds)
★★	Replacement	€62	48% (Average)	★★
★★★★★	Terminal	€137	51% (Average)	★★★★★

Calving Difficulty (births requiring considerable assistance; % 3 & 4)

When Mated With:	Value	Reliability
Beef cows Breed avg: 5.68%, All breeds avg: 3.91%	+9.3%	74% (High)
Beef heifers Breed avg: 10.8%, All breeds avg: 8.2%	Values and reliability for calving difficulty when mated with beef heifers are available from the animal search on www.icbf.com	

Star Rating (Within Charolais breed)	Key Replacement Profit Traits	Value	Reliability	Star rating (across all beef breeds)
Expected Progeny Performance				
★★★★★	Docility (1-5 scale) Breed avg: 0.04, All breeds avg: 0.02	0.1 scale	48% (Average)	★★★★★
★★★★★	Carcass weight (kg) Breed avg: 34.35kg, All breeds avg: 17.18kg	+44.2kg	48% (Average)	★★★★★
★★★★	Carcass conformation (1-15 scale) Breed avg: 1.9, All breeds avg: 1.45	+2.04 scale	47% (Average)	★★★★

Expected Daughter Breeding Performance				
	Daughter calving diff (% 3 & 4) Breed avg: 4.54%, All breeds avg: 5.33%	+4.6%	64%	
★★★★★	Daughter Milk (kg) Breed avg: -3.53kg, All breeds avg: 2.49kg	-0.7kg	46% (Average)	★
★	Daughter calving interval (days) Breed avg: -1.36days, All breeds avg: -0.87days	+2.07days	45% (Average)	★

Additional Information:

Myostatin Results = Q204X = 1 F94L = 1

Linear composites	Value	Reliability
Muscle		
Skeletal		
Function		

Herd data quality index

N/A

Animal not scored.

Copyright, Irish Cattle Breeding Federation ICBF

This report has been prepared by ICBF in good faith on the basis of information provided to it. No representation or warranty expressed or implied is made or given by ICBF as to the accuracy, reliability, completeness of this Report. ICBF shall not be liable for any losses (whether direct or indirect), damages, costs or expenses whatsoever, incurred or arising from any use of or reliance on this Report or the information contained in it by any person.

Lot 111 LISNAGRE SNOW BALL ET

ID: 372218079520954

Breed: Charolais

Sex: Male

DOB: 17-Sep-2021

Owner: Jim Geoghegan - Lisnagree Streamstown Mullingar Co Westmeath

Breeder:

Sire: Horace Jd
S3338

Sire Verified (SNP)

Dam: Lisnagre Nice Et
IE361072630823

Dam Verified (SNP)

Froufrou

Cadillac

Pirate

Ballydownan Curie
(Et)

Royal Baladin

Bouclette

Utrecht

Ure

Meillard Rj

Banquise

Major

Ballydownan Violet (Et)



Evaluation Date: Oct 2022 Next Evaluation Date: 22-Nov-2022

Star Rating (Within Charolais breed)	Economic Indexes	€uro value per progeny	Index Reliability	Star rating (across all beef breeds)
★★★	Replacement	€79	42% (Average)	★★★
★★★★★★	Terminal	€147	44% (Average)	★★★★★★

Calving Difficulty (births requiring considerable assistance; % 3 & 4)

When Mated With:	Value	Reliability
Beef cows Breed avg: 5.68%, All breeds avg: 3.91%	+4.5%	71% (High)
Beef heifers Breed avg: 10.8%, All breeds avg: 8.2%	Values and reliability for calving difficulty when mated with beef heifers are available from the animal search on www.icbf.com	

Star Rating (Within Charolais breed)	Key Replacement Profit Traits	Value	Reliability	Star rating (across all beef breeds)
Expected Progeny Performance				
★★	Docility (1-5 scale) Breed avg: 0.04, All breeds avg: 0.02	0.01 scale	39% (Low)	★★★
★★★★★★	Carcass weight (kg) Breed avg: 34.35kg, All breeds avg: 17.18kg	+40.9kg	42% (Average)	★★★★★★
★	Carcass conformation (1-15 scale) Breed avg: 1.9, All breeds avg: 1.45	+1.67 scale	40% (Average)	★★★★

Expected Daughter Breeding Performance

	Daughter calving diff (% 3 & 4) Breed avg: 4.54%, All breeds avg: 5.33%	+4%	55%	
★★	Daughter Milk (kg) Breed avg: -3.53kg, All breeds avg: 2.49kg	-4.8kg	41% (Average)	★
★★★★	Daughter calving interval (days) Breed avg: -1.36days, All breeds avg: -0.87days	-1.33days	35% (Low)	★★★★

Additional Information:

Myostatin Results = Q204X = 0 F94L = 1

Linear composites	Value	Reliability
Muscle		
Skeletal		
Function		

Herd data quality index

N/A

Animal not scored.

Copyright, Irish Cattle Breeding Federation ICBF

This report has been prepared by ICBF in good faith on the basis of information provided to it. No representation or warranty expressed or implied is made or given by ICBF as to the accuracy, reliability, completeness of this Report. ICBF shall not be liable for any losses (whether direct or indirect), damages, costs or expenses whatsoever, incurred or arising from any use of or reliance on this Report or the information contained in it by any person.

Lot 112 BALLINDERRY SPRITE

ID: 372213666322622

Breed: Charolais

Sex: Male

DOB: 18-Sep-2021

Owner: Michael Stephens - Ballinderry Cumber Tuam Co Galway

Breeder:

Sire: Lapon
CH4321

Sire Verified (SNP)

Howard

Douce

Dam: Ballinderry Olivia
372213666332334

Dam Verified (SNP)

Camber Liam

Ballinderry Lola

Business

Arcade

Tryphon

Ussia

Lyonsdemesne Pat

Camber Ingrid

Vexour Gareth

Macmelvin Beauty



Evaluation Date: Oct 2022 Next Evaluation Date: 22-Nov-2022

Star Rating (Within Charolais breed)	Economic Indexes	€uro value per progeny	Index Reliability	Star rating (across all beef breeds)
--------------------------------------	------------------	------------------------	-------------------	--------------------------------------

★	Replacement	€39	43% (Average)	★
★★★	Terminal	€128	50% (Average)	★★★★

Calving Difficulty (births requiring considerable assistance; % 3 & 4)

When Mated With:	Value	Reliability
Beef cows Breed avg: 5.68%, All breeds avg: 3.91%	+8.9%	72% (High)
Beef heifers Breed avg: 10.8%, All breeds avg: 8.2%	Values and reliability for calving difficulty when mated with beef heifers are available from the animal search on www.icbf.com	

Star Rating (Within Charolais breed)	Key Replacement Profit Traits	Value	Reliability	Star rating (across all beef breeds)
--------------------------------------	-------------------------------	-------	-------------	--------------------------------------

Expected Progeny Performance

★★	Docility (1-5 scale) Breed avg: 0.04, All breeds avg: 0.02	0.02 scale	45% (Average)	★★★
★★★★	Carcass weight (kg) Breed avg: 34.35kg, All breeds avg: 17.18kg	+38.1kg	46% (Average)	★★★★★
★★★★★	Carcass conformation (1-15 scale) Breed avg: 1.9, All breeds avg: 1.45	+2.11 scale	45% (Average)	★★★★★

Expected Daughter Breeding Performance

	Daughter calving diff (% 3 & 4) Breed avg: 4.54%, All breeds avg: 5.33%	+6.8%	53%	
★★★★	Daughter Milk (kg) Breed avg: -3.53kg, All breeds avg: 2.49kg	-1.6kg	39% (Low)	★
★	Daughter calving interval (days) Breed avg: -1.36days, All breeds avg: -0.87days	+0.47days	35% (Low)	★★

Additional Information:

Myostatin Results = Q204X = 0 F94L = 2

Linear composites	Value	Reliability
Muscle		
Skeletal		
Function		

Herd data quality index

N/A

Animal not scored.

Copyright, Irish Cattle Breeding Federation ICBF

This report has been prepared by ICBF in good faith on the basis of information provided to it. No representation or warranty expressed or implied is made or given by ICBF as to the accuracy, reliability, completeness of this Report. ICBF shall not be liable for any losses (whether direct or indirect), damages, costs or expenses whatsoever, incurred or arising from any use of or reliance on this Report or the information contained in it by any person.

Lot 113 CLENAGH SUPERIOR ET

ID: 372222988920633

Breed: Charolais

Sex: Male

DOB: 21-Sep-2021



Owner: Michael J Quin - Clenagh Newmarket On Fergus Co Clare

Breeder:

Sire: Domino
OMD

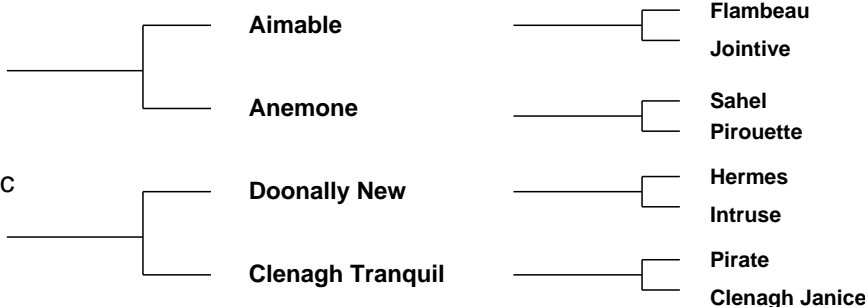

Dam: Clenagh Classic
IE131188140285

Dam Verified (SNP)



Evaluation Date: Oct 2022 Next Evaluation Date: 22-Nov-2022

Star Rating (Within Charolais breed)	Economic Indexes	€uro value per progeny	Index Reliability	Star rating (across all beef breeds)
★★	Replacement	€51	51% (Average)	★
★★★★★★	Terminal	€182	52% (Average)	★★★★★★

Calving Difficulty (births requiring considerable assistance; % 3 & 4)

When Mated With:	Value	Reliability
Beef cows Breed avg: 5.68%, All breeds avg: 3.91%	+7.3%	76% (High)
Beef heifers Breed avg: 10.8%, All breeds avg: 8.2%	Values and reliability for calving difficulty when mated with beef heifers are available from the animal search on www.icbf.com	

Star Rating (Within Charolais breed)	Key Replacement Profit Traits	Value	Reliability	Star rating (across all beef breeds)
Expected Progeny Performance				
★	Docility (1-5 scale) Breed avg: 0.04, All breeds avg: 0.02	-0.07 scale	49% (Average)	★
★★★★★★	Carcass weight (kg) Breed avg: 34.35kg, All breeds avg: 17.18kg	+48.1kg	49% (Average)	★★★★★★
★★★★★★	Carcass conformation (1-15 scale) Breed avg: 1.9, All breeds avg: 1.45	+2.55 scale	48% (Average)	★★★★★★

Expected Daughter Breeding Performance				
	Daughter calving diff (% 3 & 4) Breed avg: 4.54%, All breeds avg: 5.33%	+5.4%	69%	
★	Daughter Milk (kg) Breed avg: -3.53kg, All breeds avg: 2.49kg	-8.4kg	50% (Average)	★
★★★	Daughter calving interval (days) Breed avg: -1.36days, All breeds avg: -0.87days	-1.43days	45% (Average)	★★★★

Additional Information:

Myostatin Results = Q204X = 1 F94L = 1

Linear composites	Value	Reliability
Muscle		
Skeletal		
Function		

Herd data quality index

N/A

Animal not scored.

Copyright, Irish Cattle Breeding Federation ICBF

This report has been prepared by ICBF in good faith on the basis of information provided to it. No representation or warranty expressed or implied is made or given by ICBF as to the accuracy, reliability, completeness of this Report. ICBF shall not be liable for any losses (whether direct or indirect), damages, costs or expenses whatsoever, incurred or arising from any use of or reliance on this Report or the information contained in it by any person.

Lot 114 TINNAMUCK SEAN

ID: 372212894680338

Breed: Charolais

Sex: Male

DOB: 23-Sep-2021

Owner: Joseph Lowry - Tinnamuck West Moate Co Westmeath

Breeder:

Sire: Hideal
HJD

Sire Verified (SNP)

Dam: Crossmolina Olive
372219201631184

Dam Verified (SNP)

Dakota

Bichette

Chic

Crossmolina Heather

Unfameux

Une Danse

Volcan

Uppee

Utrillo Mic

Ursula

Lyonsdemesne Tzar

Crossmolina Bertie



Evaluation Date: Oct 2022 Next Evaluation Date: 22-Nov-2022

Star Rating (Within Charolais breed)	Economic Indexes	€uro value per progeny	Index Reliability	Star rating (across all beef breeds)
★★★	Replacement	€72	47% (Average)	★★
★★★★★★	Terminal	€152	49% (Average)	★★★★★★

Calving Difficulty (births requiring considerable assistance; % 3 & 4)

When Mated With:	Value	Reliability
Beef cows Breed avg: 5.68%, All breeds avg: 3.91%	+4%	74% (High)
Beef heifers Breed avg: 10.8%, All breeds avg: 8.2%	Values and reliability for calving difficulty when mated with beef heifers are available from the animal search on www.icbf.com	

Star Rating (Within Charolais breed)	Key Replacement Profit Traits	Value	Reliability	Star rating (across all beef breeds)
Expected Progeny Performance				
★★★★★★	Docility (1-5 scale) Breed avg: 0.04, All breeds avg: 0.02	0.08 scale	46% (Average)	★★★★★★
★★★★★★	Carcass weight (kg) Breed avg: 34.35kg, All breeds avg: 17.18kg	+39.3kg	46% (Average)	★★★★★★
★★★	Carcass conformation (1-15 scale) Breed avg: 1.9, All breeds avg: 1.45	+1.93 scale	46% (Average)	★★★★★★

Expected Daughter Breeding Performance

	Daughter calving diff (% 3 & 4) Breed avg: 4.54%, All breeds avg: 5.33%	+3.7%	61%	
★★	Daughter Milk (kg) Breed avg: -3.53kg, All breeds avg: 2.49kg	-4.6kg	46% (Average)	★
★★	Daughter calving interval (days) Breed avg: -1.36days, All breeds avg: -0.87days	-0.26days	42% (Average)	★★

Additional Information:

Myostatin Results = Q204X = 0 F94L = 0

Linear composites	Value	Reliability
Muscle		
Skeletal		
Function		

Herd data quality index

N/A

Animal not scored.

Copyright, Irish Cattle Breeding Federation ICBF

This report has been prepared by ICBF in good faith on the basis of information provided to it. No representation or warranty expressed or implied is made or given by ICBF as to the accuracy, reliability, completeness of this Report. ICBF shall not be liable for any losses (whether direct or indirect), damages, costs or expenses whatsoever, incurred or arising from any use of or reliance on this Report or the information contained in it by any person.

Lot 115 ISLANDVIEW SHAN

ID: 372225479010522

Breed: Charolais

Sex: Male

DOB: 25-Sep-2021

Owner: Tommy Mclaughlin - Ballygorman Malinhead Lifford Co Donegal

Breeder:

Sire: Roughan Misceif
IE161190752285

Sire Verified (SNP)

Roughan Gibraltar

Roughan Eliza

Dam: Islandview Never Better
IE161996850329

Dam Verified (SNP)

Bowerhouses Topper

Doon Camilla

Cristal

Davrill

Roughan Viceroi

Garshuey Tillie

Tattenhall Impeccable

Goldies Haquenee

Doonally New

Bellevue Robin



Evaluation Date: Oct 2022 Next Evaluation Date: 22-Nov-2022

Star Rating (Within Charolais breed)	Economic Indexes	€uro value per progeny	Index Reliability	Star rating (across all beef breeds)
★★★★	Replacement	€89	41% (Average)	★★★
★★★★★★	Terminal	€152	45% (Average)	★★★★★★

Calving Difficulty (births requiring considerable assistance; % 3 & 4)

When Mated With:	Value	Reliability
Beef cows Breed avg: 5.68%, All breeds avg: 3.91%	+2.4%	68% (High)
Beef heifers Breed avg: 10.8%, All breeds avg: 8.2%	Values and reliability for calving difficulty when mated with beef heifers are available from the animal search on www.icbf.com	

Star Rating (Within Charolais breed)	Key Replacement Profit Traits	Value	Reliability	Star rating (across all beef breeds)
Expected Progeny Performance				
★★★★★★	Docility (1-5 scale) Breed avg: 0.04, All breeds avg: 0.02	0.08 scale	39% (Low)	★★★★★★
★★★★★	Carcass weight (kg) Breed avg: 34.35kg, All breeds avg: 17.18kg	+36.6kg	43% (Average)	★★★★★★
★★★	Carcass conformation (1-15 scale) Breed avg: 1.9, All breeds avg: 1.45	+1.9 scale	42% (Average)	★★★★★★

Expected Daughter Breeding Performance				
	Daughter calving diff (% 3 & 4) Breed avg: 4.54%, All breeds avg: 5.33%	+4.6%	55%	
★★★★★★	Daughter Milk (kg) Breed avg: -3.53kg, All breeds avg: 2.49kg	-0.9kg	39% (Low)	★
★	Daughter calving interval (days) Breed avg: -1.36days, All breeds avg: -0.87days	+1.23days	37% (Low)	★

Additional Information:

Myostatin Results = Q204X = 0 F94L = 1

Linear composites	Value	Reliability
Muscle		
Skeletal		
Function		

Herd data quality index

N/A

Animal not scored.

Copyright, Irish Cattle Breeding Federation ICBF

This report has been prepared by ICBF in good faith on the basis of information provided to it. No representation or warranty expressed or implied is made or given by ICBF as to the accuracy, reliability, completeness of this Report. ICBF shall not be liable for any losses (whether direct or indirect), damages, costs or expenses whatsoever, incurred or arising from any use of or reliance on this Report or the information contained in it by any person.

Lot 116 ISLANDVIEW SPORT

ID: 372225479030524

Breed: Charolais

Sex: Male

DOB: 27-Sep-2021

Owner: Tommy Mclaughlin - Ballygorman Malinhead Lifford Co Donegal

Breeder:

Sire: Roughan Misceif
IE161190752285

Sire Verified (SNP)

Roughan Gibraltar

Roughan Eliza

Cristal

Davrill

Roughan Viceroi

Garshuey Tillie

Dam: Deeview Gracie
IE161311510487

Dam Verified (SNP)

Noaille

Deeview Diane

Eddy

Janina

Meillard Rj

Deeview Royal



Evaluation Date: Oct 2022 Next Evaluation Date: 22-Nov-2022

Star Rating (Within Charolais breed)	Economic Indexes	€uro value per progeny	Index Reliability	Star rating (across all beef breeds)
★★★★★	Replacement	€100	42% (Average)	★★★★★
★★★★★	Terminal	€137	45% (Average)	★★★★★

Calving Difficulty (births requiring considerable assistance; % 3 & 4)

When Mated With:	Value	Reliability
Beef cows Breed avg: 5.68%, All breeds avg: 3.91%	+3.2%	68% (High)
Beef heifers Breed avg: 10.8%, All breeds avg: 8.2%	Values and reliability for calving difficulty when mated with beef heifers are available from the animal search on www.icbf.com	

Star Rating (Within Charolais breed)	Key Replacement Profit Traits	Value	Reliability	Star rating (across all beef breeds)
Expected Progeny Performance				
★★★★★	Docility (1-5 scale) Breed avg: 0.04, All breeds avg: 0.02	0.08 scale	42% (Average)	★★★★★
★★★	Carcass weight (kg) Breed avg: 34.35kg, All breeds avg: 17.18kg	+34.4kg	44% (Average)	★★★★★
★★	Carcass conformation (1-15 scale) Breed avg: 1.9, All breeds avg: 1.45	+1.73 scale	42% (Average)	★★★★★

Expected Daughter Breeding Performance

	Daughter calving diff (% 3 & 4) Breed avg: 4.54%, All breeds avg: 5.33%	+3.9%	56%	
★★★★★	Daughter Milk (kg) Breed avg: -3.53kg, All breeds avg: 2.49kg	+0.8kg	43% (Average)	★★
★★★	Daughter calving interval (days) Breed avg: -1.36days, All breeds avg: -0.87days	-1.15days	36% (Low)	★★★

Additional Information:

Myostatin Results = Q204X = 0 F94L = 0

Linear composites	Value	Reliability
Muscle		
Skeletal		
Function		

Herd data quality index

N/A

Animal not scored.

Copyright, Irish Cattle Breeding Federation ICBF

This report has been prepared by ICBF in good faith on the basis of information provided to it. No representation or warranty expressed or implied is made or given by ICBF as to the accuracy, reliability, completeness of this Report. ICBF shall not be liable for any losses (whether direct or indirect), damages, costs or expenses whatsoever, incurred or arising from any use of or reliance on this Report or the information contained in it by any person.

Lot 117 RONNAMONT STERLING

ID: 372216125410842

Breed: Charolais

Sex: Male

DOB: 28-Sep-2021

Owner: Christopher Mccarthy - Martinstown Crookedwood Mullingar Co Westmeath

Breeder:

Sire: Knockmoyle10 Loki Et
CH4159

Sire Verified (SNP)

Pirate

Ashleigh Cleo (Et)

Dam: Ronnamont Nancy
372216125430646

Dam Verified (SNP)

Cavelands Fenian

Shammer Hilda

Meillard Rj

Banquise

Doonally New
Ashleigh Pearl

Noaille

Cavelands Carena

Oscar

Ballydownan Bridget



Evaluation Date: Oct 2022 Next Evaluation Date: 22-Nov-2022

Star Rating (Within Charolais breed)	Economic Indexes	€uro value per progeny	Index Reliability	Star rating (across all beef breeds)
★★★★★	Replacement	€112	47% (Average)	★★★★★
★★★★★	Terminal	€160	50% (Average)	★★★★★

Calving Difficulty (births requiring considerable assistance; % 3 & 4)

When Mated With:	Value	Reliability
Beef cows Breed avg: 5.68%, All breeds avg: 3.91%	+6.3%	76% (High)
Beef heifers Breed avg: 10.8%, All breeds avg: 8.2%	Values and reliability for calving difficulty when mated with beef heifers are available from the animal search on www.icbf.com	

Star Rating (Within Charolais breed)	Key Replacement Profit Traits	Value	Reliability	Star rating (across all beef breeds)
Expected Progeny Performance				
★★★★★	Docility (1-5 scale) Breed avg: 0.04, All breeds avg: 0.02	0.08 scale	46% (Average)	★★★★★
★★★★★	Carcass weight (kg) Breed avg: 34.35kg, All breeds avg: 17.18kg	+39.7kg	46% (Average)	★★★★★
★★★★★	Carcass conformation (1-15 scale) Breed avg: 1.9, All breeds avg: 1.45	+2.05 scale	46% (Average)	★★★★★

Expected Daughter Breeding Performance				
	Daughter calving diff (% 3 & 4) Breed avg: 4.54%, All breeds avg: 5.33%	+3.3%	62%	
★	Daughter Milk (kg) Breed avg: -3.53kg, All breeds avg: 2.49kg	-5.6kg	45% (Average)	★
★★★★★	Daughter calving interval (days) Breed avg: -1.36days, All breeds avg: -0.87days	-4.02days	41% (Average)	★★★★★

Additional Information:

Myostatin Results = Q204X = 0 F94L = 1

Linear composites	Value	Reliability
Muscle		
Skeletal		
Function		

Herd data quality index

N/A

Animal not scored.

Copyright, Irish Cattle Breeding Federation ICBF

This report has been prepared by ICBF in good faith on the basis of information provided to it. No representation or warranty expressed or implied is made or given by ICBF as to the accuracy, reliability, completeness of this Report. ICBF shall not be liable for any losses (whether direct or indirect), damages, costs or expenses whatsoever, incurred or arising from any use of or reliance on this Report or the information contained in it by any person.

Lot 118 DERRYLAMOGUE SETH

ID: 37222703790273

Breed: Charolais

Sex: Male

DOB: 03-Oct-2021



Owner: Thomas & Eamon Flanagan - Derrylamogue Rosenallis Co Laois

Breeder:

Sire: Solitude Narcos
CH5497

Sire Verified (SNP)

Bleack Blackberet

Goldstar Guadalupe
Et

Dam: Derrylamogue Maisie
IE221342950191

Dam Verified (SNP)

Cavelands Fenian

Derrylamogue Ivy

Thrunton Socrates

Bleack Val

Utrillo Mic
Sheehills Ula

Noaille

Cavelands Carena

Bova Banker (Et)

Derrylamogue Clodagh



Evaluation Date: Oct 2022 Next Evaluation Date: 22-Nov-2022

Star Rating (Within Charolais breed)	Economic Indexes	€uro value per progeny	Index Reliability	Star rating (across all beef breeds)
★★★★★★	Replacement	€119	43% (Average)	★★★★★★
★★★★★★	Terminal	€157	45% (Average)	★★★★★★

Calving Difficulty (births requiring considerable assistance; % 3 & 4)

When Mated With:	Value	Reliability
Beef cows Breed avg: 5.68%, All breeds avg: 3.91%	+4.6%	72% (High)
Beef heifers Breed avg: 10.8%, All breeds avg: 8.2%	Values and reliability for calving difficulty when mated with beef heifers are available from the animal search on www.icbf.com	

Star Rating (Within Charolais breed)	Key Replacement Profit Traits	Value	Reliability	Star rating (across all beef breeds)
Expected Progeny Performance				
★★★★★★	Docility (1-5 scale) Breed avg: 0.04, All breeds avg: 0.02	0.15 scale	62% (High)	★★★★★★
★★★★★★	Carcass weight (kg) Breed avg: 34.35kg, All breeds avg: 17.18kg	+41.9kg	42% (Average)	★★★★★★
★★★	Carcass conformation (1-15 scale) Breed avg: 1.9, All breeds avg: 1.45	+1.9 scale	39% (Low)	★★★★★★

Expected Daughter Breeding Performance

	Daughter calving diff (% 3 & 4) Breed avg: 4.54%, All breeds avg: 5.33%	+4.4%	54%	
★★★★★★	Daughter Milk (kg) Breed avg: -3.53kg, All breeds avg: 2.49kg	+0.6kg	42% (Average)	★★
★★★★	Daughter calving interval (days) Breed avg: -1.36days, All breeds avg: -0.87days	-1.92days	35% (Low)	★★★★

Additional Information:

Myostatin Results = Q204X = 0 F94L = 0

Linear composites	Value	Reliability
Muscle	117	50%
Skeletal	113	48%
Function	100	15%

Herd data quality index

N/A

Animal scored. Linear scores and weaning weights in evaluations

Copyright, Irish Cattle Breeding Federation ICBF

This report has been prepared by ICBF in good faith on the basis of information provided to it. No representation or warranty expressed or implied is made or given by ICBF as to the accuracy, reliability, completeness of this Report. ICBF shall not be liable for any losses (whether direct or indirect), damages, costs or expenses whatsoever, incurred or arising from any use of or reliance on this Report or the information contained in it by any person.

Lot 119 KNOCKSHE SEAMUS

ID: 372212336370227

Breed: Charolais

Sex: Male

DOB: 03-Oct-2021

Owner: Alan King - The Pike Ballingarry Roscrea Co Tipperary

Breeder:

Sire: Bud Orpheus
CH5932

Sire Verified (SNP)

Doonally New

Western Icon

Hermes

Intruse

Pirate

Western Emily 1

Dam: Knockshe Helena
IE331049380116

Alex

Knockshe Deborah

Rodin

Joconde

Pirate

Knockshe Andrea

Evaluation Date: Oct 2022

Next Evaluation Date: 22-Nov-2022

Star Rating (Within Charolais breed)	Economic Indexes	€uro value per progeny	Index Reliability	Star rating (across all beef breeds)
--------------------------------------	------------------	------------------------	-------------------	--------------------------------------

★	Replacement	€11	24% (Low)	★
★★★★★★	Terminal	€151	29% (Low)	★★★★★★

Calving Difficulty (births requiring considerable assistance; % 3 & 4)

When Mated With:	Value	Reliability
Beef cows Breed avg: 5.68%, All breeds avg: 3.91%	+9%	31% (Low)
Beef heifers Breed avg: 10.8%, All breeds avg: 8.2%	Values and reliability for calving difficulty when mated with beef heifers are available from the animal search on www.icbf.com	

Star Rating (Within Charolais breed)	Key Replacement Profit Traits	Value	Reliability	Star rating (across all beef breeds)
--------------------------------------	-------------------------------	-------	-------------	--------------------------------------

Expected Progeny Performance

★★★★★★	Docility (1-5 scale) Breed avg: 0.04, All breeds avg: 0.02	0.19 scale	38% (Low)	★★★★★★
★★★★★★	Carcass weight (kg) Breed avg: 34.35kg, All breeds avg: 17.18kg	+41.3kg	32% (Low)	★★★★★★
★★★★★★	Carcass conformation (1-15 scale) Breed avg: 1.9, All breeds avg: 1.45	+2.18 scale	28% (Low)	★★★★★★

Expected Daughter Breeding Performance

	Daughter calving diff (% 3 & 4) Breed avg: 4.54%, All breeds avg: 5.33%	+4.2%	15%	
★★	Daughter Milk (kg) Breed avg: -3.53kg, All breeds avg: 2.49kg	-5kg	20% (Low)	★
★	Daughter calving interval (days) Breed avg: -1.36days, All breeds avg: -0.87days	+3.1days	22% (Low)	★

Additional Information:

Myostatin Results = Q204X = 1 F94L = 1

Linear composites	Value	Reliability
Muscle		
Skeletal		
Function		

Herd data quality index

N/A

Animal not scored.

Copyright, Irish Cattle Breeding Federation ICBF

This report has been prepared by ICBF in good faith on the basis of information provided to it. No representation or warranty expressed or implied is made or given by ICBF as to the accuracy, reliability, completeness of this Report. ICBF shall not be liable for any losses (whether direct or indirect), damages, costs or expenses whatsoever, incurred or arising from any use of or reliance on this Report or the information contained in it by any person.

Lot 120 WESTERN SUNRISE

ID: 372215147250422

Breed: Charolais

Sex: Male

DOB: 03-Oct-2021

Owner: Joe Clancy - Gortreevagh Oughterard Co Galway

Breeder:

Sire: Stimothee
S3184

Sire Verified (SNP)

Dam: Western Harmony
IE181306190288

Dam Verified (SNP)

Domino

Opale

Pinay

Western Fancy

Aimable

Anemone

Jaguar Bro

Manette

Impair

Mary

Excellent

Western Una



Evaluation Date: Oct 2022 Next Evaluation Date: 22-Nov-2022

Star Rating (Within Charolais breed)	Economic Indexes	€uro value per progeny	Index Reliability	Star rating (across all beef breeds)
--------------------------------------	------------------	------------------------	-------------------	--------------------------------------

★★	Replacement	€44	43% (Average)	★
★★★	Terminal	€125	45% (Average)	★★★★

Calving Difficulty (births requiring considerable assistance; % 3 & 4)

When Mated With:	Value	Reliability
Beef cows Breed avg: 5.68%, All breeds avg: 3.91%	+5.9%	73% (High)
Beef heifers Breed avg: 10.8%, All breeds avg: 8.2%	Values and reliability for calving difficulty when mated with beef heifers are available from the animal search on www.icbf.com	

Star Rating (Within Charolais breed)	Key Replacement Profit Traits	Value	Reliability	Star rating (across all beef breeds)
--------------------------------------	-------------------------------	-------	-------------	--------------------------------------

Expected Progeny Performance

★★★★★★	Docility (1-5 scale) Breed avg: 0.04, All breeds avg: 0.02	0.09 scale	40% (Average)	★★★★★★
★★★	Carcass weight (kg) Breed avg: 34.35kg, All breeds avg: 17.18kg	+33.7kg	41% (Average)	★★★★★★
★★★★★★	Carcass conformation (1-15 scale) Breed avg: 1.9, All breeds avg: 1.45	+2.08 scale	40% (Average)	★★★★★★

Expected Daughter Breeding Performance

	Daughter calving diff (% 3 & 4) Breed avg: 4.54%, All breeds avg: 5.33%	+5.5%	59%	
★	Daughter Milk (kg) Breed avg: -3.53kg, All breeds avg: 2.49kg	-5.4kg	45% (Average)	★
★★★	Daughter calving interval (days) Breed avg: -1.36days, All breeds avg: -0.87days	-1.58days	37% (Low)	★★★★

Additional Information:

Myostatin Results = Q204X = 1 F94L = 0

Linear composites	Value	Reliability
Muscle		
Skeletal		
Function		

Herd data quality index

N/A

Animal not scored.

Copyright, Irish Cattle Breeding Federation ICBF

This report has been prepared by ICBF in good faith on the basis of information provided to it. No representation or warranty expressed or implied is made or given by ICBF as to the accuracy, reliability, completeness of this Report. ICBF shall not be liable for any losses (whether direct or indirect), damages, costs or expenses whatsoever, incurred or arising from any use of or reliance on this Report or the information contained in it by any person.

Lot 121 FAUS SONNY

ID: 372217196560390

Breed: Charolais

Sex: Male

DOB: 05-Oct-2021

Owner: John Boyd Jnr - Woodbrook Carrick On Shannon Co Roscommon

Breeder:

Sire: Drumcullen Jj
CH2354

Sire Verified (SNP)

Dam: Faus Isobel
IE311453940303

Dam Verified (SNP)

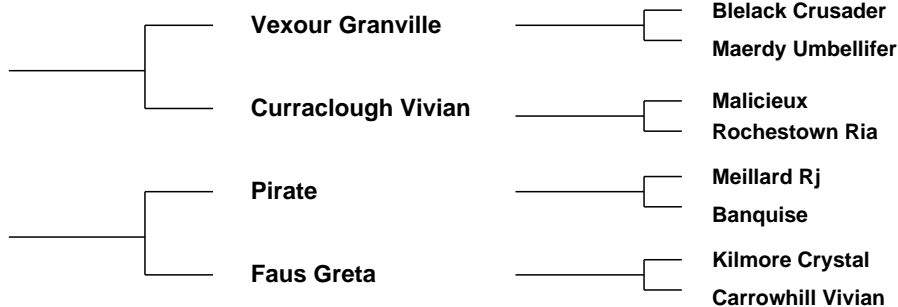

Evaluation Date: Oct 2022 Next Evaluation Date: 22-Nov-2022

Star Rating (Within Charolais breed)	Economic Indexes	€uro value per progeny	Index Reliability	Star rating (across all beef breeds)
--------------------------------------	------------------	------------------------	-------------------	--------------------------------------

★★	Replacement	€57	45% (Average)	★
★★★★★	Terminal	€135	49% (Average)	★★★★★

Calving Difficulty (births requiring considerable assistance; % 3 & 4)

When Mated With:	Value	Reliability
Beef cows Breed avg: 5.68%, All breeds avg: 3.91%	+6.8%	75% (High)
Beef heifers Breed avg: 10.8%, All breeds avg: 8.2%	Values and reliability for calving difficulty when mated with beef heifers are available from the animal search on www.icbf.com	

Star Rating (Within Charolais breed)	Key Replacement Profit Traits	Value	Reliability	Star rating (across all beef breeds)
--------------------------------------	-------------------------------	-------	-------------	--------------------------------------

Expected Progeny Performance				
★★★	Docility (1-5 scale) Breed avg: 0.04, All breeds avg: 0.02	0.03 scale	46% (Average)	★★★
★★★★★	Carcass weight (kg) Breed avg: 34.35kg, All breeds avg: 17.18kg	+35.9kg	47% (Average)	★★★★★
★★★★★	Carcass conformation (1-15 scale) Breed avg: 1.9, All breeds avg: 1.45	+2.01 scale	46% (Average)	★★★★★

Expected Daughter Breeding Performance				
--	--	--	--	--

	Daughter calving diff (% 3 & 4) Breed avg: 4.54%, All breeds avg: 5.33%	+3.7%	59%	
★	Daughter Milk (kg) Breed avg: -3.53kg, All breeds avg: 2.49kg	-5.8kg	42% (Average)	★
★★★	Daughter calving interval (days) Breed avg: -1.36days, All breeds avg: -0.87days	-1.29days	38% (Low)	★★★

Additional Information:

Myostatin Results = Q204X = 0 F94L = 1

Linear composites	Value	Reliability
Muscle		
Skeletal		
Function		

Herd data quality index

N/A

Animal not scored.

Copyright, Irish Cattle Breeding Federation ICBF

This report has been prepared by ICBF in good faith on the basis of information provided to it. No representation or warranty expressed or implied is made or given by ICBF as to the accuracy, reliability, completeness of this Report. ICBF shall not be liable for any losses (whether direct or indirect), damages, costs or expenses whatsoever, incurred or arising from any use of or reliance on this Report or the information contained in it by any person.

Lot 122 DERESKIT SAM 1106

ID: 372213285241106

Breed: Charolais

Sex: Male

DOB: 23-Oct-2021

Owner: Basil Bothwell - Dereskit Killeshandra Co Cavan

Breeder:

Sire: Lyonsdemesne Tzar
TZA

Sire Verified (SNP)

Dam: Dereskit Nuala
372213285240900

Dam Verified (SNP)

Domino

Kilboy Frivole (Imp
91f)

Bivouac

Cloug Jodie Et

Aimable

Anemone

Britisch B
Badoit

Pinay

Uneperle

Burradon Talisman

Lisnagre Dorata Et



Evaluation Date: Oct 2022 Next Evaluation Date: 22-Nov-2022

Star Rating (Within Charolais breed)	Economic Indexes	€uro value per progeny	Index Reliability	Star rating (across all beef breeds)
★★★★	Replacement	€92	49% (Average)	★★★
★★	Terminal	€122	50% (Average)	★★★★

Calving Difficulty (births requiring considerable assistance; % 3 & 4)

When Mated With:	Value	Reliability
Beef cows Breed avg: 5.68%, All breeds avg: 3.91%	+8.1%	76% (High)
Beef heifers Breed avg: 10.8%, All breeds avg: 8.2%	Values and reliability for calving difficulty when mated with beef heifers are available from the animal search on www.icbf.com	

Star Rating (Within Charolais breed)	Key Replacement Profit Traits	Value	Reliability	Star rating (across all beef breeds)
Expected Progeny Performance				
★★★	Docility (1-5 scale) Breed avg: 0.04, All breeds avg: 0.02	0.03 scale	48% (Average)	★★★
★★★★	Carcass weight (kg) Breed avg: 34.35kg, All breeds avg: 17.18kg	+37.6kg	47% (Average)	★★★★★
★★★	Carcass conformation (1-15 scale) Breed avg: 1.9, All breeds avg: 1.45	+1.85 scale	46% (Average)	★★★★★

Expected Daughter Breeding Performance

	Daughter calving diff (% 3 & 4) Breed avg: 4.54%, All breeds avg: 5.33%	+3.9%	64%	
★★★★	Daughter Milk (kg) Breed avg: -3.53kg, All breeds avg: 2.49kg	-2.5kg	48% (Average)	★
★★★★★	Daughter calving interval (days) Breed avg: -1.36days, All breeds avg: -0.87days	-3.35days	46% (Average)	★★★★★

Additional Information:

Myostatin Results = Q204X = 1 F94L = 0

Linear composites	Value	Reliability
Muscle		
Skeletal		
Function		

Herd data quality index

N/A

Animal not scored.

Copyright, Irish Cattle Breeding Federation ICBF

This report has been prepared by ICBF in good faith on the basis of information provided to it. No representation or warranty expressed or implied is made or given by ICBF as to the accuracy, reliability, completeness of this Report. ICBF shall not be liable for any losses (whether direct or indirect), damages, costs or expenses whatsoever, incurred or arising from any use of or reliance on this Report or the information contained in it by any person.

Lot 123 GOLDSTAR SENSATION

ID: 372212403640541

Breed: Charolais

Sex: Male

DOB: 28-Oct-2021



Owner: Martin Ryan - Copperfield House Cabra Thurles Co Tipperary

Breeder:

Sire: Nelson
NEX

Sire Verified (SNP)

Indice

Etoile

Domino

Bea

Bastia

Alouette

Dam: Goldstar Pepite
FR7122349973

Dam Verified (SNP)

Matuvu

Magesty

Joueur

Glamour

Henri Iv

Haiti



Evaluation Date: Oct 2022 Next Evaluation Date: 22-Nov-2022

Star Rating (Within Charolais breed)	Economic Indexes	€uro value per progeny	Index Reliability	Star rating (across all beef breeds)
--------------------------------------	------------------	------------------------	-------------------	--------------------------------------

★★	Replacement	€49	48% (Average)	★
----	--------------------	------------	-------------------------	---

★★	Terminal	€124	50% (Average)	★★★★
----	-----------------	-------------	-------------------------	------

Calving Difficulty (births requiring considerable assistance; % 3 & 4)

When Mated With:

Value

Reliability

Beef cows
Breed avg: 5.68%, All breeds avg: 3.91%

+6.2%

71%
(High)

Beef heifers
Breed avg: 10.8%, All breeds avg: 8.2%

Values and reliability for calving difficulty when mated with beef heifers are available from the animal search on www.icbf.com

Star Rating (Within Charolais breed)	Key Replacement Profit Traits	Value	Reliability	Star rating (across all beef breeds)
--------------------------------------	-------------------------------	-------	-------------	--------------------------------------

Expected Progeny Performance

★	Docility (1-5 scale) Breed avg: 0.04, All breeds avg: 0.02	-0.17 scale	62% (High)	★
---	---	----------------	---------------	---

★★★★	Carcass weight (kg) Breed avg: 34.35kg, All breeds avg: 17.18kg	+38kg	49% (Average)	★★★★★
------	--	-------	------------------	-------

★	Carcass conformation (1-15 scale) Breed avg: 1.9, All breeds avg: 1.45	+1.67 scale	47% (Average)	★★★★
---	---	----------------	------------------	------

Expected Daughter Breeding Performance

	Daughter calving diff (% 3 & 4) Breed avg: 4.54%, All breeds avg: 5.33%	+4.3%	61%	
--	--	-------	-----	--

★★★★	Daughter Milk (kg) Breed avg: -3.53kg, All breeds avg: 2.49kg	-2.8kg	47% (Average)	★
------	--	--------	------------------	---

★★★★★	Daughter calving interval (days) Breed avg: -1.36days, All breeds avg: -0.87days	-3.45days	42% (Average)	★★★★★
-------	---	-----------	------------------	-------

Additional Information:

Myostatin Results = Q204X = 0 F94L = 1

Linear composites	Value	Reliability
-------------------	-------	-------------

Muscle	115	55%
---------------	------------	------------

Skeletal	114	53%
-----------------	------------	------------

Function	100	27%
-----------------	------------	------------

Herd data quality index

N/A

Animal scored. Linear scores and weaning weights in evaluations

Copyright, Irish Cattle Breeding Federation ICBF

This report has been prepared by ICBF in good faith on the basis of information provided to it. No representation or warranty expressed or implied is made or given by ICBF as to the accuracy, reliability, completeness of this Report. ICBF shall not be liable for any losses (whether direct or indirect), damages, costs or expenses whatsoever, incurred or arising from any use of or reliance on this Report or the information contained in it by any person.

This page is intentionally left blank