



Lot	Vendor
2, 11	John Bambrick - Baurnafea Castlewarren Co Kilkenny
56	Declan Bourke - Knockinroe Templemore Co Tipperary
14	John Boyd Jnr - Woodbrook Carrick On Shannon Co Roscommon
6, 31	Ms. Maria Calvey - Knappabeg Westport Co Mayo
1	Joe Clancy - Gortreevagh Oughterard Co Galway
63	Mr Marguerite Comerford - Knockmahon Castlewarren Co Kilkenny
12, 49	Eddie Daly - Clonmahon Summerhill Co Meath
24, 52	Michael Daniel Daly - Wardhouse Tullaghan Co Leitrim
19, 20	Ciaran Daly - Tawnytallan Tullaghan Leitrim Co Leitrim
30, 40	Patrick Dunleavy - Stickens Caragh Co Kildare
46, 64	David Erskine - Crosses Monaghan Co Monaghan
18, 42	Brendan Feeney - Scurmore Enniscrone Co Sligo
35, 36	William Flynn - Tullyvillage Newbridge Ballinasloe Co Galway
39, 65	Jim Geoghegan - Lisnagree Streamstown Mullingar Co Westmeath
66, 76	Joseph Gilliland - Ullinagh Loughmourne Castleblayney Co Monaghan
15	Michael Green - Dromore Feakle Co Clare
21, 29	Richard Hackett - Coolistigue Clonlara Co Clare



Lot	Vendor
41, 45	Patrick Jnr Gilbane - Kildorragh Drumsna Carrick-On-Shannon Co Leitrim
22, 44	Wesley Kellett - Fartadreen Bailieborough Co Cavan
33, 54	Mattie Kelly - Cloughbrack Newbridge Ballinasloe Co Galway
53	Kathleen Kenny - Laragh Streamstown Mullingar Co Westmeath
23	Michael Kiernan - Augharan Carrigallen Po Via Cavan Co Leitrim
38	Noel Laverty - Drumacrib Castleblayney Co Monaghan
61	David Magee - Cornacrum Ardlougher Ballyconnell Co Cavan
17	Seamus Mc Cann - Oberstown Lusk Co Dublin
3, 4, 5, 7, 8	Patrick Mc Clean - Roughan Newtowncunningham Lifford Co Donegal
25, 28, 67	Thomas Mc Gowan Jr - Cloonshanna Rooskey Co Roscommon
57	Sean Mckiernan - Corlismore House Corlismore Co Cavan
58	Enda Mcloughlin - 2 The Lakes Derrygoan Ballinamore Co Leitrim
68	John Barry Moran - Brocka Fardrum Athlone Co Westmeath
26, 27, 32	Wayne Mulligan - Rathfeston Geashill Co Offaly
55	Gerard A Mulligan - Rooskeynamona Mohill Co Leitrim
59	Richard Murphy - Lyre Banteer Co Cork
47, 77	Seamus Nolan - Firoda Castlecomer Co Kilkenny

**Lot****Vendor**

60, 71, 74

John O Connor - Streamstown Mullingar Co Westmeath

13, 16

Brendan O Meara - Ballinagar Tullamore Co Offaly

34, 48

Patrick J O'Grady - Fallduff Louisburgh Co Mayo

10

Nigel Peavoy - Monnagh Coolrain Portlaoise Co Laois

73

James Phelan - Ratanageera Garryhill Bagenalstown Co Carlow

9

Matt Ryan - Clonismullen Drom Borrisoleigh Thurles Co Tipperary

62

Martin Ryan - Copperfield House Cabra Thurles Co Tipperary

69, 78

William Scanlon - Furmoyle Carrowniskey Westport Co Mayo

51, 70

Mr Martin Shevlin - Nolagh Shercock Co Cavan

37, 72, 75

Michael Stephens - Ballinderry Cummer Tuam Co Galway

50

Daniel Weston - Meelick Rosenallis Portlaoise Co Laois

43

Joseph Whittaker - Derrygolan Tullamore Co Offaly

Lot 1 WESTERN SPYRO

ID: 372215147260415

Breed: Charolais

Sex: Male

DOB: 15-May-2021

Owner: Joe Clancy - Gortreevagh Oughterard Co Galway

Breeder:

Sire: Fleetwood
FWO

Sire Verified (SNP)

Dam: Western Mystic Madonna
IE181306110347

Dam Verified (SNP)

Sylvaner

Belle

Meillard Rj

Western Fatacha

Igloo

Jupe

Pinay

Ulla

Invincible

Badine

Major

Western Treasure Island



Evaluation Date: Jan 2023 Next Evaluation Date: 21-Mar-2023

Star Rating (Within Charolais breed)	Economic Indexes	€uro value per progeny	Index Reliability	Star rating (across all beef breeds)
--------------------------------------	------------------	------------------------	-------------------	--------------------------------------

★★	Replacement	€63	49% (Average)	★★
----	--------------------	------------	-------------------------	----

★★	Terminal	€119	51% (Average)	★★★★
----	-----------------	-------------	-------------------------	------

Calving Difficulty (births requiring considerable assistance; % 3 & 4)

When Mated With:

Value

Reliability

Beef cows
Breed avg: 5.62%, All breeds avg: 3.86%

+7.5%

76%
(High)

Beef heifers
Breed avg: 10.69%, All breeds avg: 8.13%

Values and reliability for calving difficulty when mated with beef heifers are available from the animal search on www.icbf.com

Star Rating (Within Charolais breed)	Key Replacement Profit Traits	Value	Reliability	Star rating (across all beef breeds)
--------------------------------------	-------------------------------	-------	-------------	--------------------------------------

Expected Progeny Performance

★★★★★★	Docility (1-5 scale) Breed avg: 0.04, All breeds avg: 0.02	0.11 scale	47% (Average)	★★★★★★
--------	---	---------------	------------------	--------

★★★	Carcass weight (kg) Breed avg: 34.45kg, All breeds avg: 17.18kg	+35.4kg	46% (Average)	★★★★★★
-----	--	---------	------------------	--------

★★★★★★	Carcass conformation (1-15 scale) Breed avg: 1.91, All breeds avg: 1.45	+2.16 scale	46% (Average)	★★★★★★
--------	--	----------------	------------------	--------

Expected Daughter Breeding Performance

	Daughter calving diff (% 3 & 4) Breed avg: 4.53%, All breeds avg: 5.33%	+3.4%	64%	
--	--	-------	-----	--

★★	Daughter Milk (kg) Breed avg: -3.53kg, All breeds avg: 2.49kg	-4.6kg	48% (Average)	★
----	--	--------	------------------	---

★★★★	Daughter calving interval (days) Breed avg: -1.29days, All breeds avg: -0.86days	-2.64days	45% (Average)	★★★★
------	---	-----------	------------------	------

Additional Information:

Myostatin Non Carrier: C313Y, D182N, E226X, E291X, NT419, NT821, S105C. Myostatin Single Carrier: F94L, Q204X.

Linear composites Value Reliability

Muscle		
---------------	--	--

Skeletal		
-----------------	--	--

Function		
-----------------	--	--

Herd data quality index

N/A

Animal not scored.

Copyright, Irish Cattle Breeding Federation ICBF

This report has been prepared by ICBF in good faith on the basis of information provided to it. No representation or warranty expressed or implied is made or given by ICBF as to the accuracy, reliability, completeness of this Report. ICBF shall not be liable for any losses (whether direct or indirect), damages, costs or expenses whatsoever, incurred or arising from any use of or reliance on this Report or the information contained in it by any person.

Lot 2 BAURNAFEA SETANTA

ID: 372219788971437

Breed: Charolais

Sex: Male

DOB: 27-May-2021

Owner: John Bambrick - Baurnafea Castlewarren Co Kilkenny

Breeder:

Sire: Loulou
CH4081

Sire Verified (SNP)

Dam: Baurnafea Fatcha
IE211411850750

Dam Verified (SNP)

Filosophe

Frivole

Domino

Baurnafea Chelsea

Cristal

Actuelle

Bavarois

Usure

Aimable

Anemone

Dromiskin Phoenix

Baurnafea Vivienne



Evaluation Date: Jan 2023 Next Evaluation Date: 21-Mar-2023

Star Rating (Within Charolais breed)	Economic Indexes	€uro value per progeny	Index Reliability	Star rating (across all beef breeds)
★★★	Replacement	€75	45% (Average)	★★
★★	Terminal	€117	49% (Average)	★★★★

Calving Difficulty (births requiring considerable assistance; % 3 & 4)

When Mated With:	Value	Reliability
Beef cows Breed avg: 5.62%, All breeds avg: 3.86%	+6.9%	72% (High)
Beef heifers Breed avg: 10.69%, All breeds avg: 8.13%	Values and reliability for calving difficulty when mated with beef heifers are available from the animal search on www.icbf.com	

Star Rating (Within Charolais breed)	Key Replacement Profit Traits	Value	Reliability	Star rating (across all beef breeds)
Expected Progeny Performance				
★★	Docility (1-5 scale) Breed avg: 0.04, All breeds avg: 0.02	0.02 scale	47% (Average)	★★★
★★★	Carcass weight (kg) Breed avg: 34.45kg, All breeds avg: 17.18kg	+35.3kg	47% (Average)	★★★★★
★★★	Carcass conformation (1-15 scale) Breed avg: 1.91, All breeds avg: 1.45	+1.9 scale	46% (Average)	★★★★★

Expected Daughter Breeding Performance

	Daughter calving diff (% 3 & 4) Breed avg: 4.53%, All breeds avg: 5.33%	+5%	57%	
★★★★★	Daughter Milk (kg) Breed avg: -3.53kg, All breeds avg: 2.49kg	-1.1kg	44% (Average)	★
★★★	Daughter calving interval (days) Breed avg: -1.29days, All breeds avg: -0.86days	-1.65days	39% (Low)	★★★★

Additional Information:

Myostatin Non Carrier: C313Y, D182N, E226X, E291X, F94L, NT419, NT821, S105C. Myostatin Single Carrier: Q204X.

Linear composites	Value	Reliability
Muscle		
Skeletal		
Function		

Herd data quality index

N/A

Animal not scored.

Copyright, Irish Cattle Breeding Federation ICBF

This report has been prepared by ICBF in good faith on the basis of information provided to it. No representation or warranty expressed or implied is made or given by ICBF as to the accuracy, reliability, completeness of this Report. ICBF shall not be liable for any losses (whether direct or indirect), damages, costs or expenses whatsoever, incurred or arising from any use of or reliance on this Report or the information contained in it by any person.

Lot 3 ROUGHAN SINBAD

ID: 372223356222834

Breed: Charolais

Sex: Male

DOB: 09-Jun-2021

Owner: Patrick Mc Clean - Roughan Newtowncunningham Lifford Co Donegal

Breeder:

Sire: Roughan Justbeau
FR8574755640

Sire Verified (SNP)

Cristal

Caresse

Romeo

Tulipe

Roughan Verygood

Tendresse

Dam: Roughan Louise 3
IE161190772130

Dam Verified (SNP)

Roughan Echo 2

Roughan Gianna

Clinquant

Tarentelle

Roughan Divin

Garshuey Unbaine



Evaluation Date: Jan 2023 Next Evaluation Date: 21-Mar-2023

Star Rating (Within Charolais breed)	Economic Indexes	€uro value per progeny	Index Reliability	Star rating (across all beef breeds)
★★★★★	Replacement	€101	41% (Average)	★★★★★
★★★	Terminal	€126	43% (Average)	★★★★★

Calving Difficulty (births requiring considerable assistance; % 3 & 4)

When Mated With:	Value	Reliability
Beef cows Breed avg: 5.62%, All breeds avg: 3.86%	+5.3%	68% (High)
Beef heifers Breed avg: 10.69%, All breeds avg: 8.13%	Values and reliability for calving difficulty when mated with beef heifers are available from the animal search on www.icbf.com	

Star Rating (Within Charolais breed)	Key Replacement Profit Traits	Value	Reliability	Star rating (across all beef breeds)
Expected Progeny Performance				
★★	Docility (1-5 scale) Breed avg: 0.04, All breeds avg: 0.02	0.02 scale	41% (Average)	★★★
★★★	Carcass weight (kg) Breed avg: 34.45kg, All breeds avg: 17.18kg	+35.3kg	41% (Average)	★★★★★
★★	Carcass conformation (1-15 scale) Breed avg: 1.91, All breeds avg: 1.45	+1.73 scale	40% (Average)	★★★★★

Expected Daughter Breeding Performance

	Daughter calving diff (% 3 & 4) Breed avg: 4.53%, All breeds avg: 5.33%	+4.5%	54%	
★★★★★	Daughter Milk (kg) Breed avg: -3.53kg, All breeds avg: 2.49kg	+0.4kg	40% (Average)	★★
★★★★★	Daughter calving interval (days) Breed avg: -1.29days, All breeds avg: -0.86days	-2.63days	35% (Low)	★★★★★

Additional Information:

Myostatin Results - F94L = 0 / Q204X = 0

Linear composites	Value	Reliability
Muscle		
Skeletal		
Function		

Herd data quality index

N/A

Animal not scored.

Copyright, Irish Cattle Breeding Federation ICBF

This report has been prepared by ICBF in good faith on the basis of information provided to it. No representation or warranty expressed or implied is made or given by ICBF as to the accuracy, reliability, completeness of this Report. ICBF shall not be liable for any losses (whether direct or indirect), damages, costs or expenses whatsoever, incurred or arising from any use of or reliance on this Report or the information contained in it by any person.

Lot 4 ROUGHAN SUPER 2

ID: 372223356282848

Breed: Charolais

Sex: Male

DOB: 11-Jun-2021

Owner: Patrick Mc Clean - Roughan Newtowncunningham Lifford Co Donegal

Breeder:

Sire: Roughan Monloulou
FR8574755907

Sire Verified (SNP)

Forbant

Relief

Autriche

Ronsard
Roumanie

Dam: Roughan Marie
IE161190762261

Dam Verified (SNP)

Roughan Dix De Coe

Vivaldi

Tirelire

Roughan Gaye

Roughan Verygood
Roughan Coring

Evaluation Date: Jan 2023

Next Evaluation Date: 21-Mar-2023

Star Rating (Within Charolais breed)	Economic Indexes	€uro value per progeny	Index Reliability	Star rating (across all beef breeds)
--------------------------------------	------------------	------------------------	-------------------	--------------------------------------

★★

Replacement

€62

22%
(Low)

★★

★★★

Terminal

€130

24%
(Low)

★★★★

Calving Difficulty (births requiring considerable assistance; % 3 & 4)

When Mated With:

Value

Reliability

Beef cows
Breed avg: 5.62%, All breeds avg: 3.86%

+5.9%

40%
(Average)

Beef heifers
Breed avg: 10.69%, All breeds avg: 8.13%

Values and reliability for calving difficulty when mated with beef heifers are available from the animal search on www.icbf.com

Star Rating (Within Charolais breed)	Key Replacement Profit Traits	Value	Reliability	Star rating (across all beef breeds)
--------------------------------------	-------------------------------	-------	-------------	--------------------------------------

Expected Progeny Performance

★★★★★

Docility (1-5 scale)
Breed avg: 0.04, All breeds avg: 0.02

0.08
scale

26%
(Low)

★★★★★

★★★★★

Carcass weight (kg)
Breed avg: 34.45kg, All breeds avg: 17.18kg

+37.3kg

24%
(Low)

★★★★★

★★

Carcass conformation (1-15 scale)
Breed avg: 1.91, All breeds avg: 1.45

+1.76
scale

23%
(Low)

★★★★★

Expected Daughter Breeding Performance

Daughter calving diff (% 3 & 4)
Breed avg: 4.53%, All breeds avg: 5.33%

+4.6%

28%

★★★★★

Daughter Milk (kg)
Breed avg: -3.53kg, All breeds avg: 2.49kg

-1.8kg

26%
(Low)

★

★

Daughter calving interval (days)
Breed avg: -1.29days, All breeds avg: -0.86days

+0.97days

9%
(V Low)

★★

Additional Information:

Myostatin Results - F94L = No Result / Q204X = 0

Linear composites	Value	Reliability
-------------------	-------	-------------

Muscle

Skeletal

Function

Herd data quality index

N/A

Animal not scored.

Copyright, Irish Cattle Breeding Federation ICBF

This report has been prepared by ICBF in good faith on the basis of information provided to it. No representation or warranty expressed or implied is made or given by ICBF as to the accuracy, reliability, completeness of this Report. ICBF shall not be liable for any losses (whether direct or indirect), damages, costs or expenses whatsoever, incurred or arising from any use of or reliance on this Report or the information contained in it by any person.

Lot 5 ROUGHAN SPUD

ID: 372223356252878

Breed: Charolais

Sex: Male

DOB: 16-Jun-2021

Owner: Patrick Mc Clean - Roughan Newtowncunningham Lifford Co Donegal

Breeder:

Sire: Roughan Jaquard
FR1827284438

Sire Verified (SNP)

Heritier V

Candide

En Avant

Coralia

Utrillo-Bp

Poupee

Dam: Roughan Jennifer
IE161190732036

Dam Verified (SNP)

Roughan Galant

Roughan Dorothea

Eldorado

Trejolie

Roughan Viceroi

Roughan Ural



Evaluation Date: Jan 2023 Next Evaluation Date: 21-Mar-2023

Star Rating (Within Charolais breed)	Economic Indexes	€uro value per progeny	Index Reliability	Star rating (across all beef breeds)
--------------------------------------	------------------	------------------------	-------------------	--------------------------------------

★	Replacement	€34	39% (Low)	★
---	--------------------	------------	---------------------	---

★★★	Terminal	€125	42% (Average)	★★★★
-----	-----------------	-------------	-------------------------	------

Calving Difficulty (births requiring considerable assistance; % 3 & 4)

When Mated With:	Value	Reliability
------------------	-------	-------------

Beef cows Breed avg: 5.62%, All breeds avg: 3.86%	+5.3%	70% (High)
---	--------------	----------------------

Beef heifers Breed avg: 10.69%, All breeds avg: 8.13%	Values and reliability for calving difficulty when mated with beef heifers are available from the animal search on www.icbf.com	
---	---	--

Star Rating (Within Charolais breed)	Key Replacement Profit Traits	Value	Reliability	Star rating (across all beef breeds)
--------------------------------------	-------------------------------	-------	-------------	--------------------------------------

Expected Progeny Performance

★★★★★	Docility (1-5 scale) Breed avg: 0.04, All breeds avg: 0.02	0.07 scale	37% (Low)	★★★★★
-------	--	---------------	--------------	-------

★★★★★	Carcass weight (kg) Breed avg: 34.45kg, All breeds avg: 17.18kg	+37.8kg	39% (Low)	★★★★★
-------	---	---------	--------------	-------

★	Carcass conformation (1-15 scale) Breed avg: 1.91, All breeds avg: 1.45	+1.45 scale	38% (Low)	★★★
---	---	----------------	--------------	-----

Expected Daughter Breeding Performance

	Daughter calving diff (% 3 & 4) Breed avg: 4.53%, All breeds avg: 5.33%	+5.2%	53%	
--	---	-------	-----	--

★★★	Daughter Milk (kg) Breed avg: -3.53kg, All breeds avg: 2.49kg	-3.7kg	39% (Low)	★
-----	---	--------	--------------	---

★	Daughter calving interval (days) Breed avg: -1.29days, All breeds avg: -0.86days	+1.89days	34% (Low)	★
---	--	-----------	--------------	---

Additional Information:

Myostatin Results - F94L = 0 / Q204X = 0

Linear composites	Value	Reliability
-------------------	-------	-------------

Muscle		
---------------	--	--

Skeletal		
-----------------	--	--

Function		
-----------------	--	--

Herd data quality index

N/A

Animal not scored.

Copyright, Irish Cattle Breeding Federation ICBF

This report has been prepared by ICBF in good faith on the basis of information provided to it. No representation or warranty expressed or implied is made or given by ICBF as to the accuracy, reliability, completeness of this Report. ICBF shall not be liable for any losses (whether direct or indirect), damages, costs or expenses whatsoever, incurred or arising from any use of or reliance on this Report or the information contained in it by any person.

Lot 6 CALTUN SEAMUS

ID: 372223155420701

Breed: Charolais

Sex: Male

DOB: 17-Jun-2021

Owner: Ms. Maria Calvey - Knappabeg Westport Co Mayo

Breeder:

Sire: Caveldands Fenian
LZF

Sire Verified (SNP)

Noaille

Caveldands Carena

Dam: Caltun Olive
372223155480616

Dam Verified (SNP)

Gerard

Caltun Diva

Eddy

Janina

Indurain

Caveldands Ulricka

Unibloc

Clara

Indurain

Louisburgh Ulla



Evaluation Date: Jan 2023 Next Evaluation Date: 21-Mar-2023

Star Rating (Within Charolais breed)	Economic Indexes	€uro value per progeny	Index Reliability	Star rating (across all beef breeds)
★★★★	Replacement	€87	48% (Average)	★★★
★★★	Terminal	€134	50% (Average)	★★★★★

Calving Difficulty (births requiring considerable assistance; % 3 & 4)

When Mated With:	Value	Reliability
Beef cows Breed avg: 5.62%, All breeds avg: 3.86%	+5.3%	74% (High)
Beef heifers Breed avg: 10.69%, All breeds avg: 8.13%	Values and reliability for calving difficulty when mated with beef heifers are available from the animal search on www.icbf.com	

Star Rating (Within Charolais breed)	Key Replacement Profit Traits	Value	Reliability	Star rating (across all beef breeds)
Expected Progeny Performance				
★★★★	Docility (1-5 scale) Breed avg: 0.04, All breeds avg: 0.02	0.05 scale	47% (Average)	★★★★★
★★★	Carcass weight (kg) Breed avg: 34.45kg, All breeds avg: 17.18kg	+33.2kg	46% (Average)	★★★★★
★★★★★	Carcass conformation (1-15 scale) Breed avg: 1.91, All breeds avg: 1.45	+2.13 scale	46% (Average)	★★★★★

Expected Daughter Breeding Performance				
	Daughter calving diff (% 3 & 4) Breed avg: 4.53%, All breeds avg: 5.33%	+4.2%	64%	
★★★	Daughter Milk (kg) Breed avg: -3.53kg, All breeds avg: 2.49kg	-3.7kg	46% (Average)	★
★★★★	Daughter calving interval (days) Breed avg: -1.29days, All breeds avg: -0.86days	-2.04days	45% (Average)	★★★★★

Additional Information:

Myostatin Non Carrier: C313Y, D182N, E226X, E291X, F94L, NT419, NT821, S105C. Myostatin Single Carrier: Q204X.

Linear composites	Value	Reliability
Muscle		
Skeletal		
Function		

Herd data quality index

N/A

Animal not scored.

Copyright, Irish Cattle Breeding Federation ICBF

This report has been prepared by ICBF in good faith on the basis of information provided to it. No representation or warranty expressed or implied is made or given by ICBF as to the accuracy, reliability, completeness of this Report. ICBF shall not be liable for any losses (whether direct or indirect), damages, costs or expenses whatsoever, incurred or arising from any use of or reliance on this Report or the information contained in it by any person.

Lot 7 ROUGHAN SPEED

ID: 372223356252853

Breed: Charolais

Sex: Male

DOB: 19-Jun-2021

Owner: Patrick Mc Clean - Roughan Newtowncunningham Lifford Co Donegal

Breeder:

Sire: Roughan Pasteur
FR8574756228

Sire Verified (SNP)

Noble

Heureuse

I Love You

Irlandaise

Cristal

Voyance

Dam: Roughan Lorraine
IE161190762113

Roughan Galant

Roughan Felicity

Eldorado

Trejolie

Roughan Viceroi

Roughan Citadelle



Evaluation Date: Jan 2023 Next Evaluation Date: 21-Mar-2023

Star Rating (Within Charolais breed)	Economic Indexes	€uro value per progeny	Index Reliability	Star rating (across all beef breeds)
★★	Replacement	€56	37% (Low)	★
★★★	Terminal	€133	40% (Average)	★★★★★

Calving Difficulty (births requiring considerable assistance; % 3 & 4)

When Mated With:	Value	Reliability
Beef cows Breed avg: 5.62%, All breeds avg: 3.86%	+6%	67% (High)
Beef heifers Breed avg: 10.69%, All breeds avg: 8.13%	Values and reliability for calving difficulty when mated with beef heifers are available from the animal search on www.icbf.com	

Star Rating (Within Charolais breed)	Key Replacement Profit Traits	Value	Reliability	Star rating (across all beef breeds)
Expected Progeny Performance				
★★	Docility (1-5 scale) Breed avg: 0.04, All breeds avg: 0.02	0.02 scale	38% (Low)	★★★
★★★★★	Carcass weight (kg) Breed avg: 34.45kg, All breeds avg: 17.18kg	+39.5kg	36% (Low)	★★★★★
★	Carcass conformation (1-15 scale) Breed avg: 1.91, All breeds avg: 1.45	+1.69 scale	36% (Low)	★★★★★

Expected Daughter Breeding Performance

	Daughter calving diff (% 3 & 4) Breed avg: 4.53%, All breeds avg: 5.33%	+5.7%	52%	
★★★★★	Daughter Milk (kg) Breed avg: -3.53kg, All breeds avg: 2.49kg	-0.3kg	37% (Low)	★★
★★	Daughter calving interval (days) Breed avg: -1.29days, All breeds avg: -0.86days	+0.05days	33% (Low)	★★

Additional Information:

Myostatin Results - F94L = 0 / Q204X = 1

Linear composites Value Reliability

Muscle		
Skeletal		
Function		

Herd data quality index

N/A

Animal not scored.

Copyright, Irish Cattle Breeding Federation ICBF

This report has been prepared by ICBF in good faith on the basis of information provided to it. No representation or warranty expressed or implied is made or given by ICBF as to the accuracy, reliability, completeness of this Report. ICBF shall not be liable for any losses (whether direct or indirect), damages, costs or expenses whatsoever, incurred or arising from any use of or reliance on this Report or the information contained in it by any person.

Lot 8 ROUGHAN SADELE

ID: 372223356292840

Breed: Charolais

Sex: Male

DOB: 19-Jun-2021

Owner: Patrick Mc Clean - Roughan Newtowncunningham Lifford Co Donegal

Breeder:

Sire: Roughan Ourasie
FR8574756118

Sire Verified (SNP)

Forbant

France

Relief

Cristal
Autriche

Dam: Roughan Millie
IE161190752252

Dam Verified (SNP)

Roughan Galant

Roughan Elsie

Eldorado

Trejolie

Roughan Verygood

Roughan Aube



Evaluation Date: Jan 2023 Next Evaluation Date: 21-Mar-2023

Star Rating (Within Charolais breed)	Economic Indexes	€uro value per progeny	Index Reliability	Star rating (across all beef breeds)
★★★	Replacement	€69	39% (Low)	★★
★★★★★	Terminal	€141	41% (Average)	★★★★★

Calving Difficulty (births requiring considerable assistance; % 3 & 4)

When Mated With:	Value	Reliability
Beef cows Breed avg: 5.62%, All breeds avg: 3.86%	+5.5%	68% (High)
Beef heifers Breed avg: 10.69%, All breeds avg: 8.13%	Values and reliability for calving difficulty when mated with beef heifers are available from the animal search on www.icbf.com	

Star Rating (Within Charolais breed)	Key Replacement Profit Traits	Value	Reliability	Star rating (across all beef breeds)
Expected Progeny Performance				
★★★	Docility (1-5 scale) Breed avg: 0.04, All breeds avg: 0.02	0.04 scale	38% (Low)	★★★★★
★★★★★	Carcass weight (kg) Breed avg: 34.45kg, All breeds avg: 17.18kg	+39.9kg	37% (Low)	★★★★★
★★	Carcass conformation (1-15 scale) Breed avg: 1.91, All breeds avg: 1.45	+1.78 scale	36% (Low)	★★★★★

Expected Daughter Breeding Performance

	Daughter calving diff (% 3 & 4) Breed avg: 4.53%, All breeds avg: 5.33%	+5.9%	53%	
★★★★★	Daughter Milk (kg) Breed avg: -3.53kg, All breeds avg: 2.49kg	-0.7kg	38% (Low)	★
★	Daughter calving interval (days) Breed avg: -1.29days, All breeds avg: -0.86days	+0.6days	34% (Low)	★★

Additional Information:

Myostatin Results - F94L = 1 / Q204X = 0

Linear composites	Value	Reliability
Muscle		
Skeletal		
Function		

Herd data quality index

N/A

Animal not scored.

Copyright, Irish Cattle Breeding Federation ICBF

This report has been prepared by ICBF in good faith on the basis of information provided to it. No representation or warranty expressed or implied is made or given by ICBF as to the accuracy, reliability, completeness of this Report. ICBF shall not be liable for any losses (whether direct or indirect), damages, costs or expenses whatsoever, incurred or arising from any use of or reliance on this Report or the information contained in it by any person.

Lot 9 KILVILCORRIS STUART

ID: 372217889821233

Breed: Charolais

Twin to Male

Sex: Male

DOB: 21-Jun-2021

Owner: Matt Ryan - Clonismullen Drom Borrisoleigh Thurles Co Tipperary

Breeder:

Sire: Bunratty Mike Tyson
IE131193781744

Sire Verified (SNP)

Topnotch Elvis

Bunratty Giorjadeflovil

Erriff Savo (Et)

Anneskeagh Naomi

Domino

Leagaun Deauville

Invincible

Badine

Doonally New

Kilvilcorris Becka



Dam: Kilvilcorris Lucinda
IE331352770902

Dam Verified (SNP)

Meillard Rj

Kilvilcorris Genette

Evaluation Date: Jan 2023

Next Evaluation Date: 21-Mar-2023

Star Rating (Within Charolais breed)	Economic Indexes	€uro value per progeny	Index Reliability	Star rating (across all beef breeds)
★★★	Replacement	€69	43% (Average)	★★
★★★★★★	Terminal	€154	46% (Average)	★★★★★★

Calving Difficulty (births requiring considerable assistance; % 3 & 4)

When Mated With:	Value	Reliability
Beef cows Breed avg: 5.62%, All breeds avg: 3.86%	+5.9%	71% (High)
Beef heifers Breed avg: 10.69%, All breeds avg: 8.13%	Values and reliability for calving difficulty when mated with beef heifers are available from the animal search on www.icbf.com	

Star Rating (Within Charolais breed)	Key Replacement Profit Traits	Value	Reliability	Star rating (across all beef breeds)
Expected Progeny Performance				
★★★★★	Docility (1-5 scale) Breed avg: 0.04, All breeds avg: 0.02	0.06 scale	43% (Average)	★★★★★
★★★★★★	Carcass weight (kg) Breed avg: 34.45kg, All breeds avg: 17.18kg	+40.6kg	44% (Average)	★★★★★★
★★★★★★	Carcass conformation (1-15 scale) Breed avg: 1.91, All breeds avg: 1.45	+2.11 scale	42% (Average)	★★★★★★

Expected Daughter Breeding Performance

	Daughter calving diff (% 3 & 4) Breed avg: 4.53%, All breeds avg: 5.33%	+5.4%	57%	
★	Daughter Milk (kg) Breed avg: -3.53kg, All breeds avg: 2.49kg	-5.4kg	40% (Average)	★
★★	Daughter calving interval (days) Breed avg: -1.29days, All breeds avg: -0.86days	-0.32days	38% (Low)	★★★

Additional Information:

Myostatin Results - F94L = 0 / Q204X = 0

Linear composites Value Reliability

Muscle		
Skeletal		
Function		

Herd data quality index

N/A

Animal not scored.

Copyright, Irish Cattle Breeding Federation ICBF

This report has been prepared by ICBF in good faith on the basis of information provided to it. No representation or warranty expressed or implied is made or given by ICBF as to the accuracy, reliability, completeness of this Report. ICBF shall not be liable for any losses (whether direct or indirect), damages, costs or expenses whatsoever, incurred or arising from any use of or reliance on this Report or the information contained in it by any person.

Lot 10 MONAGH SNAKEBITE

ID: 372219867340708

Breed: Charolais

Sex: Male

DOB: 27-Jun-2021

Owner: Nigel Peavoy - Monnagh Coolrain Portlaoise Co Laois

Breeder:

Sire: Fiston
FSZ

Sire Verified (SNP)

Dam: Monagh Heather
IE221155210431

Dam Verified (SNP)

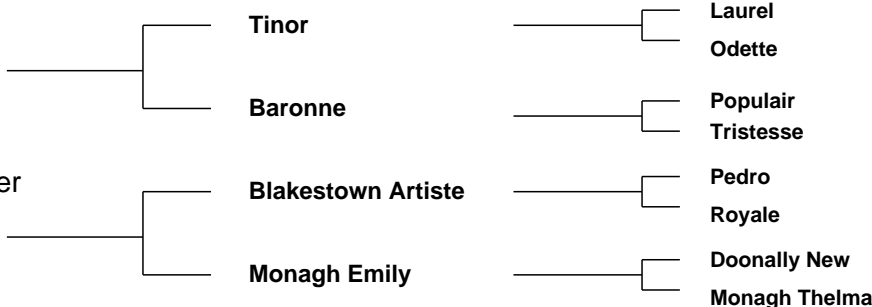

Evaluation Date: Jan 2023 Next Evaluation Date: 21-Mar-2023

Star Rating (Within Charolais breed)	Economic Indexes	€uro value per progeny	Index Reliability	Star rating (across all beef breeds)
★★★	Replacement	€79	50% (Average)	★★★
★★★★★★	Terminal	€172	51% (Average)	★★★★★★

Calving Difficulty (births requiring considerable assistance; % 3 & 4)

When Mated With:	Value	Reliability
Beef cows Breed avg: 5.62%, All breeds avg: 3.86%	+7.2%	73% (High)
Beef heifers Breed avg: 10.69%, All breeds avg: 8.13%	Values and reliability for calving difficulty when mated with beef heifers are available from the animal search on www.icbf.com	

Star Rating (Within Charolais breed)	Key Replacement Profit Traits	Value	Reliability	Star rating (across all beef breeds)
Expected Progeny Performance				
★★	Docility (1-5 scale) Breed avg: 0.04, All breeds avg: 0.02	0.01 scale	47% (Average)	★★★
★★★★★★	Carcass weight (kg) Breed avg: 34.45kg, All breeds avg: 17.18kg	+47.6kg	48% (Average)	★★★★★★
★★★★★★	Carcass conformation (1-15 scale) Breed avg: 1.91, All breeds avg: 1.45	+2.28 scale	47% (Average)	★★★★★★

Expected Daughter Breeding Performance

	Daughter calving diff (% 3 & 4) Breed avg: 4.53%, All breeds avg: 5.33%	+3.2%	64%	
★★★	Daughter Milk (kg) Breed avg: -3.53kg, All breeds avg: 2.49kg	-3.8kg	48% (Average)	★
★★★	Daughter calving interval (days) Breed avg: -1.29days, All breeds avg: -0.86days	-1.48days	46% (Average)	★★★★

Additional Information:

Myostatin Results - F94L = 0 / Q204X = 2

Linear composites	Value	Reliability
Muscle		
Skeletal		
Function		

Herd data quality index

N/A

Animal not scored.

Copyright, Irish Cattle Breeding Federation ICBF

This report has been prepared by ICBF in good faith on the basis of information provided to it. No representation or warranty expressed or implied is made or given by ICBF as to the accuracy, reliability, completeness of this Report. ICBF shall not be liable for any losses (whether direct or indirect), damages, costs or expenses whatsoever, incurred or arising from any use of or reliance on this Report or the information contained in it by any person.

Lot 11 BAURNAFEA SEAMIE 2

ID: 372219788921465

Breed: Charolais

Sex: Male

DOB: 30-Jun-2021

Owner: John Bambrick - Baurnafea Castlewarren Co Kilkenny

Breeder:

Sire: Baurnafea Nelson
F359

Sire Verified (SNP)

I Love You

Galaxie

Folio

Eurovision

Depute

Delhi

Dam: Baurnafea Helena
IE211411810854

Dam Verified (SNP)

Baurnafea Elvis

Baurnafea Stephanie

Dromiskin Phoenix

Baurnafea Classic (Et)

Doonally New

Clifden Julia



Evaluation Date: Jan 2023 Next Evaluation Date: 21-Mar-2023

Star Rating (Within Charolais breed)	Economic Indexes	€uro value per progeny	Index Reliability	Star rating (across all beef breeds)
★★	Replacement	€63	43% (Average)	★★
★★★	Terminal	€135	47% (Average)	★★★★★

Calving Difficulty (births requiring considerable assistance; % 3 & 4)

When Mated With:	Value	Reliability
Beef cows Breed avg: 5.62%, All breeds avg: 3.86%	+7.7%	69% (High)
Beef heifers Breed avg: 10.69%, All breeds avg: 8.13%	Values and reliability for calving difficulty when mated with beef heifers are available from the animal search on www.icbf.com	

Star Rating (Within Charolais breed)	Key Replacement Profit Traits	Value	Reliability	Star rating (across all beef breeds)
Expected Progeny Performance				
★★★★★	Docility (1-5 scale) Breed avg: 0.04, All breeds avg: 0.02	0.11 scale	43% (Average)	★★★★★
★★★★	Carcass weight (kg) Breed avg: 34.45kg, All breeds avg: 17.18kg	+38.9kg	46% (Average)	★★★★★
★★	Carcass conformation (1-15 scale) Breed avg: 1.91, All breeds avg: 1.45	+1.84 scale	44% (Average)	★★★★★

Expected Daughter Breeding Performance

	Daughter calving diff (% 3 & 4) Breed avg: 4.53%, All breeds avg: 5.33%	+4.2%	53%	
★★★★	Daughter Milk (kg) Breed avg: -3.53kg, All breeds avg: 2.49kg	-2.3kg	42% (Average)	★
★	Daughter calving interval (days) Breed avg: -1.29days, All breeds avg: -0.86days	+1.11days	36% (Low)	★

Additional Information:

Myostatin Results - F94L = 0 / Q204X = 1

Linear composites	Value	Reliability
Muscle		
Skeletal		
Function		

Herd data quality index

N/A

Animal not scored.

Copyright, Irish Cattle Breeding Federation ICBF

This report has been prepared by ICBF in good faith on the basis of information provided to it. No representation or warranty expressed or implied is made or given by ICBF as to the accuracy, reliability, completeness of this Report. ICBF shall not be liable for any losses (whether direct or indirect), damages, costs or expenses whatsoever, incurred or arising from any use of or reliance on this Report or the information contained in it by any person.

Lot 12 CLONMAHON SMOKEY

ID: 372223839430295

Breed: Charolais

Sex: Male

DOB: 19-Jul-2021



Owner: Eddie Daly - Clonmahon Summerhill Co Meath

Breeder:

Sire: Goldstar Ludwig
CH4251

Sire Verified (SNP)

Nelson

Goldstar Indira

Dam: Clonmahon Marigold
IE281493050206

Dam Verified (SNP)

Alwent Goldbar (Et)

Clonmahon Flower

Indice

Etoile

Goldstar Echo

Goldstar Florence Et

Bleack Digger

Alwent Daffodil

Doonally New

Clonmahon Alice



Evaluation Date: Jan 2023 Next Evaluation Date: 21-Mar-2023

Star Rating (Within Charolais breed)	Economic Indexes	€uro value per progeny	Index Reliability	Star rating (across all beef breeds)
--------------------------------------	------------------	------------------------	-------------------	--------------------------------------

★★★	Replacement	€78	49% (Average)	★★
★★★★★★	Terminal	€148	53% (Average)	★★★★★★

Calving Difficulty (births requiring considerable assistance; % 3 & 4)

When Mated With:	Value	Reliability
Beef cows Breed avg: 5.62%, All breeds avg: 3.86%	+6.4%	73% (High)
Beef heifers Breed avg: 10.69%, All breeds avg: 8.13%	Values and reliability for calving difficulty when mated with beef heifers are available from the animal search on www.icbf.com	

Star Rating (Within Charolais breed)	Key Replacement Profit Traits	Value	Reliability	Star rating (across all beef breeds)
--------------------------------------	-------------------------------	-------	-------------	--------------------------------------

Expected Progeny Performance				
★★★★★★	Docility (1-5 scale) Breed avg: 0.04, All breeds avg: 0.02	0.13 scale	53% (Average)	★★★★★★
★★★★★★	Carcass weight (kg) Breed avg: 34.45kg, All breeds avg: 17.18kg	+44kg	53% (Average)	★★★★★★
★★	Carcass conformation (1-15 scale) Breed avg: 1.91, All breeds avg: 1.45	+1.76 scale	48% (Average)	★★★★

Expected Daughter Breeding Performance				
--	--	--	--	--

	Daughter calving diff (% 3 & 4) Breed avg: 4.53%, All breeds avg: 5.33%	+4.9%	60%	
★★	Daughter Milk (kg) Breed avg: -3.53kg, All breeds avg: 2.49kg	-5.1kg	47% (Average)	★
★★★	Daughter calving interval (days) Breed avg: -1.29days, All breeds avg: -0.86days	-0.85days	40% (Average)	★★★

Additional Information:

Myostatin Non Carrier: C313Y, D182N, E226X, E291X, F94L, NT419, NT821, Q204X, S105C.

Linear composites	Value	Reliability
Muscle	113	54%
Skeletal	129	52%
Function	106	23%

Herd data quality index

N/A

Animal scored. Linear scores and weaning weights in evaluations

Copyright, Irish Cattle Breeding Federation ICBF

This report has been prepared by ICBF in good faith on the basis of information provided to it. No representation or warranty expressed or implied is made or given by ICBF as to the accuracy, reliability, completeness of this Report. ICBF shall not be liable for any losses (whether direct or indirect), damages, costs or expenses whatsoever, incurred or arising from any use of or reliance on this Report or the information contained in it by any person.

Lot 13 BALLYMOONEY13 SAM

ID: 372216016890186

Breed: Charolais

Sex: Male

DOB: 01-Aug-2021



Owner: Brendan O Meara - Ballinagar Tullamore Co Offaly

Breeder:

Sire: Bivouac
CH2218

Sire Verified (SNP)

Pinay

Uneperle

Impair

Mary

Hernani

Opaline

Dam: Ballymooney13 Orla
372216016830172

Cavelands Fenian

Ballymooney Evonne

Noaille

Cavelands Carena

Malicieux

Ballydownan Tanya

Evaluation Date: Jan 2023

Next Evaluation Date: 21-Mar-2023

Star Rating (Within Charolais breed)	Economic Indexes	€uro value per progeny	Index Reliability	Star rating (across all beef breeds)
★★★★★★	Replacement	€136	31% (Low)	★★★★★★
★★★★★★	Terminal	€157	34% (Low)	★★★★★★

Calving Difficulty (births requiring considerable assistance; % 3 & 4)

When Mated With:	Value	Reliability
Beef cows Breed avg: 5.62%, All breeds avg: 3.86%	+3.4%	30% (Low)
Beef heifers Breed avg: 10.69%, All breeds avg: 8.13%	Values and reliability for calving difficulty when mated with beef heifers are available from the animal search on www.icbf.com	

Star Rating (Within Charolais breed)	Key Replacement Profit Traits	Value	Reliability	Star rating (across all beef breeds)
Expected Progeny Performance				
★★★★★★	Docility (1-5 scale) Breed avg: 0.04, All breeds avg: 0.02	0.13 scale	44% (Average)	★★★★★★
★★★★★	Carcass weight (kg) Breed avg: 34.45kg, All breeds avg: 17.18kg	+38.7kg	40% (Average)	★★★★★★
★★★	Carcass conformation (1-15 scale) Breed avg: 1.91, All breeds avg: 1.45	+1.87 scale	33% (Low)	★★★★★★

Expected Daughter Breeding Performance

	Daughter calving diff (% 3 & 4) Breed avg: 4.53%, All breeds avg: 5.33%	+5.6%	27%	
★★★★★	Daughter Milk (kg) Breed avg: -3.53kg, All breeds avg: 2.49kg	-2.9kg	30% (Low)	★
★★★★★★	Daughter calving interval (days) Breed avg: -1.29days, All breeds avg: -0.86days	-3.83days	24% (Low)	★★★★★★

Additional Information:

Myostatin Results - F94L = 0 / Q204X = 0

Linear composites	Value	Reliability
Muscle	111	53%
Skeletal	113	51%
Function	93	26%

Herd data quality index

N/A

Animal scored. Linear scores and weaning weights in evaluations

Copyright, Irish Cattle Breeding Federation ICBF

This report has been prepared by ICBF in good faith on the basis of information provided to it. No representation or warranty expressed or implied is made or given by ICBF as to the accuracy, reliability, completeness of this Report. ICBF shall not be liable for any losses (whether direct or indirect), damages, costs or expenses whatsoever, incurred or arising from any use of or reliance on this Report or the information contained in it by any person.

Lot 14 FAUS SCOTT

ID: 372217196510386

Breed: Charolais

Sex: Male

DOB: 05-Aug-2021

Owner: John Boyd Jnr - Woodbrook Carrick On Shannon Co Roscommon

Breeder:

Sire: Kilcullen Ted
KUD

Sire Verified (SNP)

Dam: Faus Greta
IE311453980265

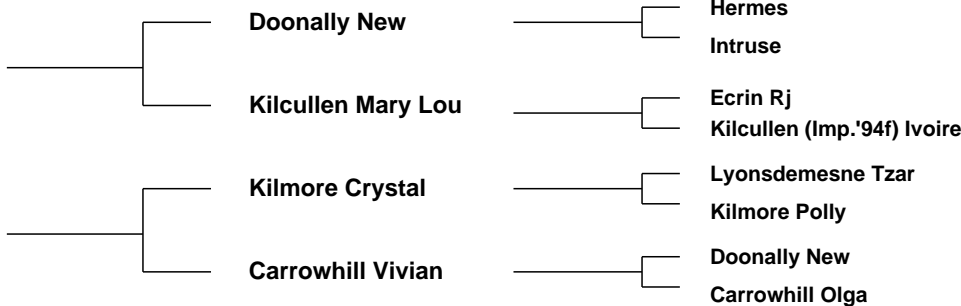

Evaluation Date: Jan 2023 Next Evaluation Date: 21-Mar-2023

Star Rating (Within Charolais breed)	Economic Indexes	€uro value per progeny	Index Reliability	Star rating (across all beef breeds)
--------------------------------------	------------------	------------------------	-------------------	--------------------------------------

★	Replacement	€14	47% (Average)	★
---	--------------------	-----	---------------	---

★★★★★	Terminal	€139	50% (Average)	★★★★★
-------	-----------------	------	---------------	-------

Calving Difficulty (births requiring considerable assistance; % 3 & 4)

When Mated With:	Value	Reliability
------------------	-------	-------------

Beef cows Breed avg: 5.62%, All breeds avg: 3.86%	+7.7%	74% (High)
---	-------	------------

Beef heifers Breed avg: 10.69%, All breeds avg: 8.13%	Values and reliability for calving difficulty when mated with beef heifers are available from the animal search on www.icbf.com	
---	---	--

Star Rating (Within Charolais breed)	Key Replacement Profit Traits	Value	Reliability	Star rating (across all beef breeds)
--------------------------------------	-------------------------------	-------	-------------	--------------------------------------

Expected Progeny Performance

★★	Docility (1-5 scale) Breed avg: 0.04, All breeds avg: 0.02	0.02 scale	45% (Average)	★★★
----	---	------------	---------------	-----

★★★★★	Carcass weight (kg) Breed avg: 34.45kg, All breeds avg: 17.18kg	+38.5kg	47% (Average)	★★★★★
-------	--	---------	---------------	-------

★★★★★	Carcass conformation (1-15 scale) Breed avg: 1.91, All breeds avg: 1.45	+2.01 scale	46% (Average)	★★★★★
-------	--	-------------	---------------	-------

Expected Daughter Breeding Performance

	Daughter calving diff (% 3 & 4) Breed avg: 4.53%, All breeds avg: 5.33%	+4.7%	62%	
--	--	-------	-----	--

★★	Daughter Milk (kg) Breed avg: -3.53kg, All breeds avg: 2.49kg	-5.3kg	45% (Average)	★
----	--	--------	---------------	---

★	Daughter calving interval (days) Breed avg: -1.29days, All breeds avg: -0.86days	+1.51days	41% (Average)	★
---	---	-----------	---------------	---

Additional Information:

Myostatin Non Carrier: C313Y, D182N, E226X, E291X, NT419, NT821, Q204X, S105C. Myostatin Single Carrier: F94L.

Linear composites	Value	Reliability
Muscle		
Skeletal		
Function		

Herd data quality index

N/A

Animal not scored.

Copyright, Irish Cattle Breeding Federation ICBF

This report has been prepared by ICBF in good faith on the basis of information provided to it. No representation or warranty expressed or implied is made or given by ICBF as to the accuracy, reliability, completeness of this Report. ICBF shall not be liable for any losses (whether direct or indirect), damages, costs or expenses whatsoever, incurred or arising from any use of or reliance on this Report or the information contained in it by any person.

Lot 15 FEAKLE SCOTT

ID: 372223381550290

Breed: Charolais

Sex: Male

DOB: 12-Aug-2021

Owner: Michael Green - Dromore Feakle Co Clare

Breeder:

Sire: Fiston
FSZ

Sire Verified (SNP)

Dam: Feakle Naomi
IE131694240232

Dam Verified (SNP)

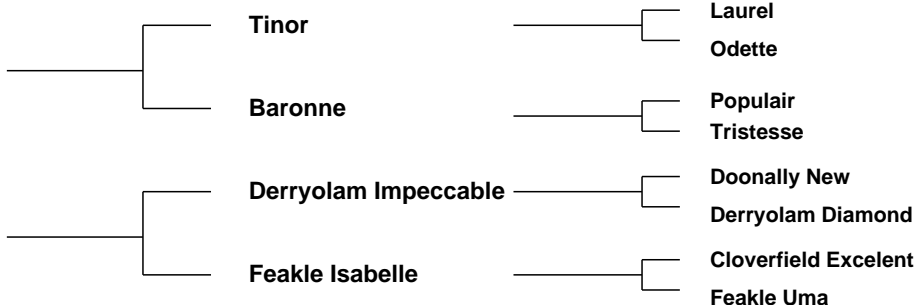

Evaluation Date: Jan 2023 Next Evaluation Date: 21-Mar-2023

Star Rating (Within Charolais breed)	Economic Indexes	€uro value per progeny	Index Reliability	Star rating (across all beef breeds)
★★★★★★	Replacement	€117	49% (Average)	★★★★★★
★★★★★★	Terminal	€183	51% (Average)	★★★★★★

Calving Difficulty (births requiring considerable assistance; % 3 & 4)

When Mated With:	Value	Reliability
Beef cows Breed avg: 5.62%, All breeds avg: 3.86%	+5.2%	74% (High)
Beef heifers Breed avg: 10.69%, All breeds avg: 8.13%	Values and reliability for calving difficulty when mated with beef heifers are available from the animal search on www.icbf.com	

Star Rating (Within Charolais breed)	Key Replacement Profit Traits	Value	Reliability	Star rating (across all beef breeds)
Expected Progeny Performance				
★★★★★★	Docility (1-5 scale) Breed avg: 0.04, All breeds avg: 0.02	0.11 scale	47% (Average)	★★★★★★
★★★★★★	Carcass weight (kg) Breed avg: 34.45kg, All breeds avg: 17.18kg	+46.2kg	47% (Average)	★★★★★★
★★★★★★	Carcass conformation (1-15 scale) Breed avg: 1.91, All breeds avg: 1.45	+2.23 scale	47% (Average)	★★★★★★

Expected Daughter Breeding Performance

	Daughter calving diff (% 3 & 4) Breed avg: 4.53%, All breeds avg: 5.33%	+3.2%	64%	
★★★	Daughter Milk (kg) Breed avg: -3.53kg, All breeds avg: 2.49kg	-3.4kg	48% (Average)	★
★★★★	Daughter calving interval (days) Breed avg: -1.29days, All breeds avg: -0.86days	-2.05days	45% (Average)	★★★★

Additional Information:

Myostatin Results - F94L = 1 / Q204X = 1

Linear composites	Value	Reliability
Muscle		
Skeletal		
Function		

Herd data quality index

N/A

Animal not scored.

Copyright, Irish Cattle Breeding Federation ICBF

This report has been prepared by ICBF in good faith on the basis of information provided to it. No representation or warranty expressed or implied is made or given by ICBF as to the accuracy, reliability, completeness of this Report. ICBF shall not be liable for any losses (whether direct or indirect), damages, costs or expenses whatsoever, incurred or arising from any use of or reliance on this Report or the information contained in it by any person.

Lot 16 BALLYMOONEY13 STUART (ET)

ID: 372216016820188

Breed: Charolais

Sex: Male

DOB: 12-Aug-2021



Owner: Brendan O Meara - Ballinagar Tullamore Co Offaly

Breeder:

Sire: Major MJR

Sire Verified (SNP)

Berlioz

Charmille

Saint Are
Tresorerie

Vauban
Tanche

Dam: Ballymooney Evonne
IE301096630115

Malicieux

Ballydownan Tanya

Epsom
Grace

Shamrock Ambassadeur
Ballydownan Percette

Evaluation Date: Jan 2023 Next Evaluation Date: 21-Mar-2023

Star Rating (Within Charolais breed)	Economic Indexes	€uro value per progeny	Index Reliability	Star rating (across all beef breeds)
--------------------------------------	------------------	------------------------	-------------------	--------------------------------------

★★	Replacement	€53	35% (Low)	★
★★★★★★	Terminal	€148	37% (Low)	★★★★★★

Calving Difficulty (births requiring considerable assistance; % 3 & 4)

When Mated With:	Value	Reliability
Beef cows Breed avg: 5.62%, All breeds avg: 3.86%	+5.1%	39% (Low)
Beef heifers Breed avg: 10.69%, All breeds avg: 8.13%	Values and reliability for calving difficulty when mated with beef heifers are available from the animal search on www.icbf.com	

Star Rating (Within Charolais breed)	Key Replacement Profit Traits	Value	Reliability	Star rating (across all beef breeds)
--------------------------------------	-------------------------------	-------	-------------	--------------------------------------

Expected Progeny Performance				
★★★★★★	Docility (1-5 scale) Breed avg: 0.04, All breeds avg: 0.02	0.13 scale	41% (Average)	★★★★★★
★★★★★★	Carcass weight (kg) Breed avg: 34.45kg, All breeds avg: 17.18kg	+40.6kg	43% (Average)	★★★★★★
★★★	Carcass conformation (1-15 scale) Breed avg: 1.91, All breeds avg: 1.45	+1.95 scale	37% (Low)	★★★★★★

Expected Daughter Breeding Performance

	Daughter calving diff (% 3 & 4) Breed avg: 4.53%, All breeds avg: 5.33%	+6.3%	33%	
★★★★	Daughter Milk (kg) Breed avg: -3.53kg, All breeds avg: 2.49kg	-2.4kg	31% (Low)	★
★★	Daughter calving interval (days) Breed avg: -1.29days, All breeds avg: -0.86days	+0.29days	32% (Low)	★★

Additional Information:

Myostatin Results - F94L = 0 / Q204X = 0

Linear composites	Value	Reliability
Muscle	112	55%
Skeletal	114	53%
Function	107	30%

Herd data quality index

N/A

Animal scored. Linear scores and weaning weights in evaluations

Copyright, Irish Cattle Breeding Federation ICBF

This report has been prepared by ICBF in good faith on the basis of information provided to it. No representation or warranty expressed or implied is made or given by ICBF as to the accuracy, reliability, completeness of this Report. ICBF shall not be liable for any losses (whether direct or indirect), damages, costs or expenses whatsoever, incurred or arising from any use of or reliance on this Report or the information contained in it by any person.

Lot 17 TOPNOTCH SINNER

ID: 372225404660388

Breed: Charolais

Sex: Male

DOB: 14-Aug-2021

Owner: Seamus Mc Cann - Oberstown Lusk Co Dublin

Breeder:

Sire: Bivouac
CH2218

Sire Verified (SNP)

Pinay

Uneperle

Impair

Mary

Hernani

Opaline

Dam: Topnotch Octopussy
372225404660306

Whitecliffe James

Topnotch Jewel

Bleack Digger

Whitecliffe Emma

Maerdy Goliath

Topnotch Brandy



Evaluation Date: Jan 2023 Next Evaluation Date: 21-Mar-2023

Star Rating (Within Charolais breed)	Economic Indexes	€uro value per progeny	Index Reliability	Star rating (across all beef breeds)
★★★★★	Replacement	€121	47% (Average)	★★★★★
★★★★★	Terminal	€165	49% (Average)	★★★★★

Calving Difficulty (births requiring considerable assistance; % 3 & 4)

When Mated With:	Value	Reliability
Beef cows Breed avg: 5.62%, All breeds avg: 3.86%	+5.6%	72% (High)
Beef heifers Breed avg: 10.69%, All breeds avg: 8.13%	Values and reliability for calving difficulty when mated with beef heifers are available from the animal search on www.icbf.com	

Star Rating (Within Charolais breed)	Key Replacement Profit Traits	Value	Reliability	Star rating (across all beef breeds)
Expected Progeny Performance				
★	Docility (1-5 scale) Breed avg: 0.04, All breeds avg: 0.02	-0.01 scale	46% (Average)	★★
★★★★★	Carcass weight (kg) Breed avg: 34.45kg, All breeds avg: 17.18kg	+43.8kg	46% (Average)	★★★★★
★★★★★	Carcass conformation (1-15 scale) Breed avg: 1.91, All breeds avg: 1.45	+2.08 scale	46% (Average)	★★★★★

Expected Daughter Breeding Performance

	Daughter calving diff (% 3 & 4) Breed avg: 4.53%, All breeds avg: 5.33%	+3.7%	60%	
★★★★	Daughter Milk (kg) Breed avg: -3.53kg, All breeds avg: 2.49kg	-2.6kg	46% (Average)	★
★★★	Daughter calving interval (days) Breed avg: -1.29days, All breeds avg: -0.86days	-1.34days	42% (Average)	★★★

Additional Information:

Myostatin Non Carrier: C313Y, D182N, E226X, E291X, F94L, NT419, NT821, Q204X, S105C.

Linear composites	Value	Reliability
Muscle		
Skeletal		
Function		

Herd data quality index

N/A

Animal not scored.

Copyright, Irish Cattle Breeding Federation ICBF

This report has been prepared by ICBF in good faith on the basis of information provided to it. No representation or warranty expressed or implied is made or given by ICBF as to the accuracy, reliability, completeness of this Report. ICBF shall not be liable for any losses (whether direct or indirect), damages, costs or expenses whatsoever, incurred or arising from any use of or reliance on this Report or the information contained in it by any person.

Lot 18 BOSTONIA SUPERMAN ET

ID: 372226091730891

Breed: Charolais

Sex: Male

DOB: 28-Aug-2021

Owner: Brendan Feeney - Scurmore Enniscrone Co Sligo

Breeder:

Sire: Berry Mic XBY

Sire Verified (SNP)

Dam: Bostonia Irishcoffee Et IE321616540002

Dam Verified (SNP)

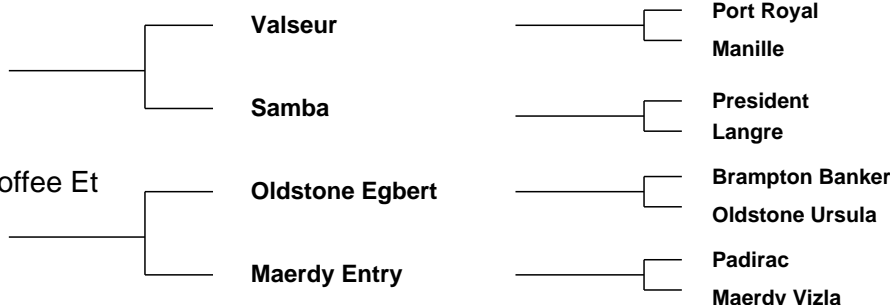

Evaluation Date: Jan 2023 Next Evaluation Date: 21-Mar-2023

Star Rating (Within Charolais breed)	Economic Indexes	€uro value per progeny	Index Reliability	Star rating (across all beef breeds)
★	Replacement	€22	45% (Average)	★
★★★★★★	Terminal	€155	48% (Average)	★★★★★★

Calving Difficulty (births requiring considerable assistance; % 3 & 4)

When Mated With:	Value	Reliability
Beef cows Breed avg: 5.62%, All breeds avg: 3.86%	+4.5%	72% (High)
Beef heifers Breed avg: 10.69%, All breeds avg: 8.13%	Values and reliability for calving difficulty when mated with beef heifers are available from the animal search on www.icbf.com	

Star Rating (Within Charolais breed)	Key Replacement Profit Traits	Value	Reliability	Star rating (across all beef breeds)
Expected Progeny Performance				
★★★	Docility (1-5 scale) Breed avg: 0.04, All breeds avg: 0.02	0.04 scale	44% (Average)	★★★★
★★★★★★	Carcass weight (kg) Breed avg: 34.45kg, All breeds avg: 17.18kg	+43.3kg	47% (Average)	★★★★★★
★★	Carcass conformation (1-15 scale) Breed avg: 1.91, All breeds avg: 1.45	+1.81 scale	46% (Average)	★★★★★★

Expected Daughter Breeding Performance

	Daughter calving diff (% 3 & 4) Breed avg: 4.53%, All breeds avg: 5.33%	+4.5%	56%	
★	Daughter Milk (kg) Breed avg: -3.53kg, All breeds avg: 2.49kg	-7.1kg	44% (Average)	★
★	Daughter calving interval (days) Breed avg: -1.29days, All breeds avg: -0.86days	+1.95days	37% (Low)	★

Additional Information:

Myostatin Results - F94L = 0 / Q204X = 0

Linear composites	Value	Reliability
Muscle		
Skeletal		
Function		

Herd data quality index

N/A

Animal not scored.

Copyright, Irish Cattle Breeding Federation ICBF

This report has been prepared by ICBF in good faith on the basis of information provided to it. No representation or warranty expressed or implied is made or given by ICBF as to the accuracy, reliability, completeness of this Report. ICBF shall not be liable for any losses (whether direct or indirect), damages, costs or expenses whatsoever, incurred or arising from any use of or reliance on this Report or the information contained in it by any person.

Lot 19 TAWNY SHERGAR

ID: 372223493020658

Breed: Charolais

Sex: Male

DOB: 01-Sep-2021

Owner: Ciaran Daly - Tawnytallan Tullaghan Leitrim Co Leitrim

Breeder:

Sire: Fiston
FSZ

Sire Verified (SNP)

Tinor

Baronne

Laurel

Odette

Populaire

Tristesse

Dam: Tawny Mama Mia Et
IE231002080573

Dam Verified (SNP)

Clonoulty Andraemon
(Et)

Tawny J Lo

Nevers Rj

Cottage Tasmin

Lisnagre Elite (Et)

Tawny Celine



Evaluation Date: Jan 2023 Next Evaluation Date: 21-Mar-2023

Star Rating (Within Charolais breed)	Economic Indexes	€uro value per progeny	Index Reliability	Star rating (across all beef breeds)
★★★	Replacement	€77	49% (Average)	★★
★★★★★	Terminal	€145	51% (Average)	★★★★★

Calving Difficulty (births requiring considerable assistance; % 3 & 4)

When Mated With:	Value	Reliability
Beef cows Breed avg: 5.62%, All breeds avg: 3.86%	+6.8%	77% (High)
Beef heifers Breed avg: 10.69%, All breeds avg: 8.13%	Values and reliability for calving difficulty when mated with beef heifers are available from the animal search on www.icbf.com	

Star Rating (Within Charolais breed)	Key Replacement Profit Traits	Value	Reliability	Star rating (across all beef breeds)
Expected Progeny Performance				
★★★★★	Docility (1-5 scale) Breed avg: 0.04, All breeds avg: 0.02	0.09 scale	47% (Average)	★★★★★
★★★★★	Carcass weight (kg) Breed avg: 34.45kg, All breeds avg: 17.18kg	+39.6kg	47% (Average)	★★★★★
★★★★★	Carcass conformation (1-15 scale) Breed avg: 1.91, All breeds avg: 1.45	+2.34 scale	47% (Average)	★★★★★

Expected Daughter Breeding Performance

	Daughter calving diff (% 3 & 4) Breed avg: 4.53%, All breeds avg: 5.33%	+3.3%	64%	
★★	Daughter Milk (kg) Breed avg: -3.53kg, All breeds avg: 2.49kg	-4.7kg	47% (Average)	★
★★★	Daughter calving interval (days) Breed avg: -1.29days, All breeds avg: -0.86days	-0.92days	46% (Average)	★★★

Additional Information:

Myostatin Results - F94L = 1 / Q204X = 1

Linear composites	Value	Reliability
Muscle		
Skeletal		
Function		

Herd data quality index

N/A

Animal not scored.

Copyright, Irish Cattle Breeding Federation ICBF

This report has been prepared by ICBF in good faith on the basis of information provided to it. No representation or warranty expressed or implied is made or given by ICBF as to the accuracy, reliability, completeness of this Report. ICBF shall not be liable for any losses (whether direct or indirect), damages, costs or expenses whatsoever, incurred or arising from any use of or reliance on this Report or the information contained in it by any person.

Lot 20 TAWNY SKIPPY

ID: 372223493050660

Breed: Charolais

Twin to Female

Sex: Male

DOB: 02-Sep-2021

Owner: Ciaran Daly - Tawnytallan Tullaghan Leitrim Co Leitrim

Breeder:

Sire: Liseron
CH4320

Sire Verified (SNP)

Dam: Tawny Olympia
372223493060620

Dam Verified (SNP)

Castor

Gaffe

Lisnagre Elite (Et)

Tawny Goddess

Sesame

Tragedie

Tombapik

Bobine

Domino

Ballydownan Violet (Et)

Tawny Everest

Blackhill Dainty



Evaluation Date: Jan 2023 Next Evaluation Date: 21-Mar-2023

Star Rating (Within Charolais breed)	Economic Indexes	€uro value per progeny	Index Reliability	Star rating (across all beef breeds)
★★★	Replacement	€71	46% (Average)	★★
★★★	Terminal	€134	49% (Average)	★★★★★

Calving Difficulty (births requiring considerable assistance; % 3 & 4)

When Mated With:	Value	Reliability
Beef cows Breed avg: 5.62%, All breeds avg: 3.86%	+5.4%	73% (High)
Beef heifers Breed avg: 10.69%, All breeds avg: 8.13%	Values and reliability for calving difficulty when mated with beef heifers are available from the animal search on www.icbf.com	

Star Rating (Within Charolais breed)	Key Replacement Profit Traits	Value	Reliability	Star rating (across all beef breeds)
Expected Progeny Performance				
★★★	Docility (1-5 scale) Breed avg: 0.04, All breeds avg: 0.02	0.03 scale	47% (Average)	★★★
★★★	Carcass weight (kg) Breed avg: 34.45kg, All breeds avg: 17.18kg	+35.6kg	46% (Average)	★★★★★
★★★★★	Carcass conformation (1-15 scale) Breed avg: 1.91, All breeds avg: 1.45	+1.99 scale	47% (Average)	★★★★★

Expected Daughter Breeding Performance				
	Daughter calving diff (% 3 & 4) Breed avg: 4.53%, All breeds avg: 5.33%	+3.9%	59%	
★★★★★	Daughter Milk (kg) Breed avg: -3.53kg, All breeds avg: 2.49kg	-2.7kg	44% (Average)	★
★★	Daughter calving interval (days) Breed avg: -1.29days, All breeds avg: -0.86days	-0.14days	39% (Low)	★★

Additional Information:

Myostatin Results - F94L = 0 / Q204X = 0

Linear composites	Value	Reliability
Muscle		
Skeletal		
Function		

Herd data quality index

N/A

Animal not scored.

Copyright, Irish Cattle Breeding Federation ICBF

This report has been prepared by ICBF in good faith on the basis of information provided to it. No representation or warranty expressed or implied is made or given by ICBF as to the accuracy, reliability, completeness of this Report. ICBF shall not be liable for any losses (whether direct or indirect), damages, costs or expenses whatsoever, incurred or arising from any use of or reliance on this Report or the information contained in it by any person.

Lot 21 LIMKILN SAM

ID: 372216907140245

Breed: Charolais

Twin to Male

Sex: Male

DOB: 02-Sep-2021



Owner: Richard Hackett - Coolistigue Clonlara Co Clare

Breeder:

Sire: Indurain
IDU

Sire Verified (SNP)

Dam: Limkiln Nan
372216907160214

Dam Verified (SNP)

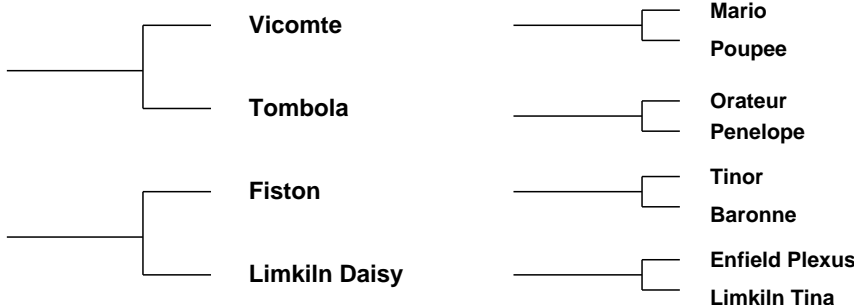

Evaluation Date: Jan 2023 Next Evaluation Date: 21-Mar-2023

Star Rating (Within Charolais breed)	Economic Indexes	€uro value per progeny	Index Reliability	Star rating (across all beef breeds)
--------------------------------------	------------------	------------------------	-------------------	--------------------------------------

★	Replacement	€41	51% (Average)	★
★★★★★★	Terminal	€157	53% (Average)	★★★★★★

Calving Difficulty (births requiring considerable assistance; % 3 & 4)

When Mated With:	Value	Reliability
Beef cows Breed avg: 5.62%, All breeds avg: 3.86%	+4%	74% (High)
Beef heifers Breed avg: 10.69%, All breeds avg: 8.13%	Values and reliability for calving difficulty when mated with beef heifers are available from the animal search on www.icbf.com	

Star Rating (Within Charolais breed)	Key Replacement Profit Traits	Value	Reliability	Star rating (across all beef breeds)
--------------------------------------	-------------------------------	-------	-------------	--------------------------------------

Expected Progeny Performance				
★★	Docility (1-5 scale) Breed avg: 0.04, All breeds avg: 0.02	0 scale	64% (High)	★★★
★★★	Carcass weight (kg) Breed avg: 34.45kg, All breeds avg: 17.18kg	+35.8kg	51% (Average)	★★★★★★
★★★★★★	Carcass conformation (1-15 scale) Breed avg: 1.91, All breeds avg: 1.45	+2.23 scale	48% (Average)	★★★★★★

Expected Daughter Breeding Performance				
--	--	--	--	--

	Daughter calving diff (% 3 & 4) Breed avg: 4.53%, All breeds avg: 5.33%	+5.2%	65%	
★	Daughter Milk (kg) Breed avg: -3.53kg, All breeds avg: 2.49kg	-6.2kg	49% (Average)	★
★	Daughter calving interval (days) Breed avg: -1.29days, All breeds avg: -0.86days	+1.64days	46% (Average)	★

Additional Information:
Myostatin Results - F94L = 0 / Q204X = 1

Linear composites	Value	Reliability
Muscle	119	55%
Skeletal	99	53%
Function	96	32%

Herd data quality index
N/A

Animal scored. Linear scores and weaning weights in evaluations

Copyright, Irish Cattle Breeding Federation ICBF

This report has been prepared by ICBF in good faith on the basis of information provided to it. No representation or warranty expressed or implied is made or given by ICBF as to the accuracy, reliability, completeness of this Report. ICBF shall not be liable for any losses (whether direct or indirect), damages, costs or expenses whatsoever, incurred or arising from any use of or reliance on this Report or the information contained in it by any person.

Lot 22 WESKEL SAYER

ID: 372217978121117

Breed: Charolais

Sex: Male

DOB: 03-Sep-2021

Owner: Wesley Kellett - Fartadreen Bailieborough Co Cavan

Breeder:

Sire: Clenagh Lyle Et
CH4634

Sire Verified (SNP)

Dam: Weskel Ivana
IE121134410764

Dam Verified (SNP)

Domino

Clenagh Tranquil

Blelack Digger

Weskel Bronagh

Aimable

Anemone

Pirate

Clenagh Janice

Balthayock Adonis

Galcantray Abbey

Oscar

Weskel Paige



Evaluation Date: Jan 2023 Next Evaluation Date: 21-Mar-2023

Star Rating (Within Charolais breed)	Economic Indexes	€uro value per progeny	Index Reliability	Star rating (across all beef breeds)
★★★★	Replacement	€98	45% (Average)	★★★★
★★★★★★	Terminal	€161	49% (Average)	★★★★★★

Calving Difficulty (births requiring considerable assistance; % 3 & 4)

When Mated With:	Value	Reliability
Beef cows Breed avg: 5.62%, All breeds avg: 3.86%	+6.8%	73% (High)
Beef heifers Breed avg: 10.69%, All breeds avg: 8.13%	Values and reliability for calving difficulty when mated with beef heifers are available from the animal search on www.icbf.com	

Star Rating (Within Charolais breed)	Key Replacement Profit Traits	Value	Reliability	Star rating (across all beef breeds)
Expected Progeny Performance				
★★★	Docility (1-5 scale) Breed avg: 0.04, All breeds avg: 0.02	0.03 scale	47% (Average)	★★★
★★★★★★	Carcass weight (kg) Breed avg: 34.45kg, All breeds avg: 17.18kg	+45.7kg	46% (Average)	★★★★★★
★★★★★★	Carcass conformation (1-15 scale) Breed avg: 1.91, All breeds avg: 1.45	+2.37 scale	45% (Average)	★★★★★★

Expected Daughter Breeding Performance

	Daughter calving diff (% 3 & 4) Breed avg: 4.53%, All breeds avg: 5.33%	+5.8%	60%	
★★	Daughter Milk (kg) Breed avg: -3.53kg, All breeds avg: 2.49kg	-4.1kg	42% (Average)	★
★★★★★★	Daughter calving interval (days) Breed avg: -1.29days, All breeds avg: -0.86days	-3.53days	39% (Low)	★★★★★★

Additional Information:

Myostatin Results - F94L = 1 / Q204X = 1

Linear composites Value Reliability

Muscle		
Skeletal		
Function		

Herd data quality index

N/A

Animal not scored.

Copyright, Irish Cattle Breeding Federation ICBF

This report has been prepared by ICBF in good faith on the basis of information provided to it. No representation or warranty expressed or implied is made or given by ICBF as to the accuracy, reliability, completeness of this Report. ICBF shall not be liable for any losses (whether direct or indirect), damages, costs or expenses whatsoever, incurred or arising from any use of or reliance on this Report or the information contained in it by any person.

Lot 23 GALLAWAY STEINER

ID: 372223587630711

Breed: Charolais

Twin to Female

Sex: Male

DOB: 03-Sep-2021



Owner: Michael Kiernan - Augharan Carrigallen Po Via Cavan Co Leitrim

Breeder:

Sire: Knockmoyle10 Loki Et
CH4159

Sire Verified (SNP)

Pirate

Ashleigh Cleo (Et)

Dam: Gallaway Nadeen
372223587650614

Dam Verified (SNP)

Lyonsdemesne Tzar

Drumbess Una

Meillard Rj

Banquise

Doonally New

Ashleigh Pearl

Domino

Kilboy Frivole (Imp 91f)

Charlestown Sergio

Drumbess Martina



Evaluation Date: Jan 2023 Next Evaluation Date: 21-Mar-2023

Star Rating (Within Charolais breed)	Economic Indexes	€uro value per progeny	Index Reliability	Star rating (across all beef breeds)
★★★★★	Replacement	€127	50% (Average)	★★★★★
★★★★★	Terminal	€160	53% (Average)	★★★★★

Calving Difficulty (births requiring considerable assistance; % 3 & 4)

When Mated With:	Value	Reliability
Beef cows Breed avg: 5.62%, All breeds avg: 3.86%	+3.9%	74% (High)
Beef heifers Breed avg: 10.69%, All breeds avg: 8.13%	Values and reliability for calving difficulty when mated with beef heifers are available from the animal search on www.icbf.com	

Star Rating (Within Charolais breed)	Key Replacement Profit Traits	Value	Reliability	Star rating (across all beef breeds)
Expected Progeny Performance				
★★★★★	Docility (1-5 scale) Breed avg: 0.04, All breeds avg: 0.02	0.11 scale	57% (Average)	★★★★★
★★★★★	Carcass weight (kg) Breed avg: 34.45kg, All breeds avg: 17.18kg	+37.3kg	53% (Average)	★★★★★
★★★★★	Carcass conformation (1-15 scale) Breed avg: 1.91, All breeds avg: 1.45	+2.15 scale	49% (Average)	★★★★★

Expected Daughter Breeding Performance

	Daughter calving diff (% 3 & 4) Breed avg: 4.53%, All breeds avg: 5.33%	+3.6%	62%	
★★★★★	Daughter Milk (kg) Breed avg: -3.53kg, All breeds avg: 2.49kg	-2.3kg	49% (Average)	★
★★★★★	Daughter calving interval (days) Breed avg: -1.29days, All breeds avg: -0.86days	-3.2days	42% (Average)	★★★★★

Additional Information:

Myostatin Results - F94L = 1 / Q204X = 0

Linear composites	Value	Reliability
Muscle	115	54%
Skeletal	98	51%
Function	101	22%

Herd data quality index

N/A

Animal scored. Linear scores and weaning weights in evaluations

Copyright, Irish Cattle Breeding Federation ICBF

This report has been prepared by ICBF in good faith on the basis of information provided to it. No representation or warranty expressed or implied is made or given by ICBF as to the accuracy, reliability, completeness of this Report. ICBF shall not be liable for any losses (whether direct or indirect), damages, costs or expenses whatsoever, incurred or arising from any use of or reliance on this Report or the information contained in it by any person.

Lot 24 TULLAGHAN SIROCOO ET

ID: 372215695120550

Breed: Charolais

Sex: Male

DOB: 04-Sep-2021

Owner: Michael Daniel Daly - Warehouse Tullaghan Co Leitrim

Breeder:

Sire: Domino
OMD

Aimable

Flambeau

Jointive

Anemone

Sahel

Pirouette

Dam: Tullaghan Cleo
IE231002190276

Organdi

Meillard Rj

Idee

Dam Verified (SNP)

Tullaghan Pauline

Ballykett Ivo

Tullaghan Geraldine



Evaluation Date: Jan 2023 Next Evaluation Date: 21-Mar-2023

Star Rating (Within Charolais breed)	Economic Indexes	€uro value per progeny	Index Reliability	Star rating (across all beef breeds)
--------------------------------------	------------------	------------------------	-------------------	--------------------------------------

★★★	Replacement	€66	50% (Average)	★★
-----	--------------------	-----	---------------	----

★★★★★★	Terminal	€165	52% (Average)	★★★★★★
--------	-----------------	------	---------------	--------

Calving Difficulty (births requiring considerable assistance; % 3 & 4)

When Mated With:	Value	Reliability
------------------	-------	-------------

Beef cows Breed avg: 5.62%, All breeds avg: 3.86%	+9.1%	76% (High)
---	--------------	-------------------

Beef heifers Breed avg: 10.69%, All breeds avg: 8.13%	Values and reliability for calving difficulty when mated with beef heifers are available from the animal search on www.icbf.com	
---	---	--

Star Rating (Within Charolais breed)	Key Replacement Profit Traits	Value	Reliability	Star rating (across all beef breeds)
--------------------------------------	-------------------------------	-------	-------------	--------------------------------------

Expected Progeny Performance

★★★	Docility (1-5 scale) Breed avg: 0.04, All breeds avg: 0.02	0.04 scale	49% (Average)	★★★★
-----	--	------------	---------------	------

★★★★★★	Carcass weight (kg) Breed avg: 34.45kg, All breeds avg: 17.18kg	+47.9kg	50% (Average)	★★★★★★
--------	---	---------	---------------	--------

★★★★★★	Carcass conformation (1-15 scale) Breed avg: 1.91, All breeds avg: 1.45	+2.36 scale	49% (Average)	★★★★★★
--------	---	-------------	---------------	--------

Expected Daughter Breeding Performance

	Daughter calving diff (% 3 & 4) Breed avg: 4.53%, All breeds avg: 5.33%	+5.3%	67%	
--	---	-------	-----	--

★	Daughter Milk (kg) Breed avg: -3.53kg, All breeds avg: 2.49kg	-7.1kg	49% (Average)	★
---	---	--------	---------------	---

★★★★	Daughter calving interval (days) Breed avg: -1.29days, All breeds avg: -0.86days	-2.2days	45% (Average)	★★★★
------	--	----------	---------------	------

Additional Information:

Myostatin Non Carrier: C313Y, D182N, E226X, E291X, F94L, NT419, NT821, S105C. Myostatin Single Carrier: Q204X.

Linear composites Value Reliability

Muscle		
Skeletal		
Function		

Herd data quality index

N/A

Animal not scored.

Copyright, Irish Cattle Breeding Federation ICBF

This report has been prepared by ICBF in good faith on the basis of information provided to it. No representation or warranty expressed or implied is made or given by ICBF as to the accuracy, reliability, completeness of this Report. ICBF shall not be liable for any losses (whether direct or indirect), damages, costs or expenses whatsoever, incurred or arising from any use of or reliance on this Report or the information contained in it by any person.

Lot 25 CLOONSHANNA SPUD

ID: 372213051960307

Breed: Charolais

Sex: Male

DOB: 05-Sep-2021

Owner: Thomas Mc Gowan Jr - Cloonshanna Rooskey Co Roscommon

Breeder:

Sire: Hideal
HJD

Sire Verified (SNP)

Dam: Cloonshanna Naomi
372213051950223

Dam Verified (SNP)

Dakota

Bichette

Fiston

Cloonshanna Hillary

Unfameux

Une Danse

Volcan

Uppee

Tinor

Baronne

Tullygarley Alibaba

Cloonshanna Daisy



Evaluation Date: Jan 2023 Next Evaluation Date: 21-Mar-2023

Star Rating (Within Charolais breed)	Economic Indexes	€uro value per progeny	Index Reliability	Star rating (across all beef breeds)
--------------------------------------	------------------	------------------------	-------------------	--------------------------------------

★★★	Replacement	€72	48% (Average)	★★
-----	--------------------	------------	-------------------------	----

★★	Terminal	€123	48% (Average)	★★★★
----	-----------------	-------------	-------------------------	------

Calving Difficulty (births requiring considerable assistance; % 3 & 4)

When Mated With:	Value	Reliability
------------------	-------	-------------

Beef cows Breed avg: 5.62%, All breeds avg: 3.86%	+9.1%	71% (High)
---	--------------	----------------------

Beef heifers Breed avg: 10.69%, All breeds avg: 8.13%	Values and reliability for calving difficulty when mated with beef heifers are available from the animal search on www.icbf.com	
---	---	--

Star Rating (Within Charolais breed)	Key Replacement Profit Traits	Value	Reliability	Star rating (across all beef breeds)
--------------------------------------	-------------------------------	-------	-------------	--------------------------------------

Expected Progeny Performance

★★	Docility (1-5 scale) Breed avg: 0.04, All breeds avg: 0.02	0.01 scale	46% (Average)	★★★
----	--	---------------	------------------	-----

★★★	Carcass weight (kg) Breed avg: 34.45kg, All breeds avg: 17.18kg	+35.8kg	46% (Average)	★★★★★
-----	---	---------	------------------	-------

★★★★★	Carcass conformation (1-15 scale) Breed avg: 1.91, All breeds avg: 1.45	+2.18 scale	46% (Average)	★★★★★
-------	---	----------------	------------------	-------

Expected Daughter Breeding Performance

	Daughter calving diff (% 3 & 4) Breed avg: 4.53%, All breeds avg: 5.33%	+2.8%	61%	
--	---	-------	-----	--

★★	Daughter Milk (kg) Breed avg: -3.53kg, All breeds avg: 2.49kg	-4.2kg	47% (Average)	★
----	---	--------	------------------	---

★★★★★	Daughter calving interval (days) Breed avg: -1.29days, All breeds avg: -0.86days	-1.89days	43% (Average)	★★★★★
-------	--	-----------	------------------	-------

Additional Information:

Myostatin Results - F94L = No result / Q204X = No result

Linear composites Value Reliability

Linear composites	Value	Reliability
Muscle		
Skeletal		
Function		

Herd data quality index

N/A

Animal not scored.

Copyright, Irish Cattle Breeding Federation ICBF

This report has been prepared by ICBF in good faith on the basis of information provided to it. No representation or warranty expressed or implied is made or given by ICBF as to the accuracy, reliability, completeness of this Report. ICBF shall not be liable for any losses (whether direct or indirect), damages, costs or expenses whatsoever, incurred or arising from any use of or reliance on this Report or the information contained in it by any person.

Lot 26 RATHFESTON SCOTT ET

ID: 372224504460587

Breed: Charolais

Sex: Male

DOB: 06-Sep-2021

Owner: Wayne Mulligan - Rathfeston Geashill Co Offaly

Breeder:

Sire: Balmyle Vagabond
S590

Sire Verified (SNP)

Maerdy Othello

Balmyle Oregana

Dam: Rathfeston Lily 2 Et
IE301074910355

Dam Verified (SNP)

Erckmann

Rathfeston Francesca

Maerdy Grimaldi

Maerdy Gruel Ff0050697

Dingle Hofmeister

Balmyle Garnet

Aigleroyal

Bryone

Ballydownan Colm (Et)

Ballydownan Tara (Et)



Evaluation Date: Jan 2023 Next Evaluation Date: 21-Mar-2023

Star Rating (Within Charolais breed)	Economic Indexes	€uro value per progeny	Index Reliability	Star rating (across all beef breeds)
--------------------------------------	------------------	------------------------	-------------------	--------------------------------------

★★	Replacement	€44	46% (Average)	★
★	Terminal	€110	49% (Average)	★★★★

Calving Difficulty (births requiring considerable assistance; % 3 & 4)

When Mated With:	Value	Reliability
Beef cows Breed avg: 5.62%, All breeds avg: 3.86%	+8.4%	72% (High)
Beef heifers Breed avg: 10.69%, All breeds avg: 8.13%	Values and reliability for calving difficulty when mated with beef heifers are available from the animal search on www.icbf.com	

Star Rating (Within Charolais breed)	Key Replacement Profit Traits	Value	Reliability	Star rating (across all beef breeds)
--------------------------------------	-------------------------------	-------	-------------	--------------------------------------

Expected Progeny Performance				
★★★★	Docility (1-5 scale) Breed avg: 0.04, All breeds avg: 0.02	0.04 scale	47% (Average)	★★★★★
★★★★	Carcass weight (kg) Breed avg: 34.45kg, All breeds avg: 17.18kg	+35.3kg	48% (Average)	★★★★★
★★★★	Carcass conformation (1-15 scale) Breed avg: 1.91, All breeds avg: 1.45	+1.86 scale	47% (Average)	★★★★★

Expected Daughter Breeding Performance

	Daughter calving diff (% 3 & 4) Breed avg: 4.53%, All breeds avg: 5.33%	+3.6%	59%	
★★★★	Daughter Milk (kg) Breed avg: -3.53kg, All breeds avg: 2.49kg	-3.5kg	44% (Average)	★
★★	Daughter calving interval (days) Breed avg: -1.29days, All breeds avg: -0.86days	-0.34days	39% (Low)	★★★

Additional Information:

Myostatin Results - F94L = No Result / Q204X = 0

Linear composites Value Reliability

Muscle		
Skeletal		
Function		

Herd data quality index

N/A

Animal not scored.

Copyright, Irish Cattle Breeding Federation ICBF

This report has been prepared by ICBF in good faith on the basis of information provided to it. No representation or warranty expressed or implied is made or given by ICBF as to the accuracy, reliability, completeness of this Report. ICBF shall not be liable for any losses (whether direct or indirect), damages, costs or expenses whatsoever, incurred or arising from any use of or reliance on this Report or the information contained in it by any person.

Lot 27 RATHFESTON SEAN ET

ID: 372224504480589

Breed: Charolais

Sex: Male

DOB: 07-Sep-2021

Owner: Wayne Mulligan - Rathfeston Geashill Co Offaly

Breeder:

Sire: Balmyle Vagabond
S590

Sire Verified (SNP)

Maerdy Othello

Balmyle Oregana

Dam: Rathfeston Lily 2 Et
IE301074910355

Dam Verified (SNP)

Erckmann

Rathfeston Francesca

Maerdy Grimaldi

Maerdy Gruel Ff0050697

Dingle Hofmeister

Balmyle Garnet

Aigleroyal

Bryone

Ballydownan Colm (Et)

Ballydownan Tara (Et)



Evaluation Date: Jan 2023 Next Evaluation Date: 21-Mar-2023

Star Rating (Within Charolais breed)	Economic Indexes	€uro value per progeny	Index Reliability	Star rating (across all beef breeds)
--------------------------------------	------------------	------------------------	-------------------	--------------------------------------

★	Replacement	€27	46% (Average)	★
★★★	Terminal	€117	49% (Average)	★★★★★

Calving Difficulty (births requiring considerable assistance; % 3 & 4)

When Mated With:	Value	Reliability
Beef cows Breed avg: 5.62%, All breeds avg: 3.86%	+8.4%	72% (High)
Beef heifers Breed avg: 10.69%, All breeds avg: 8.13%	Values and reliability for calving difficulty when mated with beef heifers are available from the animal search on www.icbf.com	

Star Rating (Within Charolais breed)	Key Replacement Profit Traits	Value	Reliability	Star rating (across all beef breeds)
--------------------------------------	-------------------------------	-------	-------------	--------------------------------------

Expected Progeny Performance

★★★★	Docility (1-5 scale) Breed avg: 0.04, All breeds avg: 0.02	0.04 scale	47% (Average)	★★★★★
★★★★★	Carcass weight (kg) Breed avg: 34.45kg, All breeds avg: 17.18kg	+36.1kg	48% (Average)	★★★★★
★★★★★	Carcass conformation (1-15 scale) Breed avg: 1.91, All breeds avg: 1.45	+1.97 scale	47% (Average)	★★★★★

Expected Daughter Breeding Performance

	Daughter calving diff (% 3 & 4) Breed avg: 4.53%, All breeds avg: 5.33%	+4.5%	59%	
★★	Daughter Milk (kg) Breed avg: -3.53kg, All breeds avg: 2.49kg	-4.4kg	44% (Average)	★
★★	Daughter calving interval (days) Breed avg: -1.29days, All breeds avg: -0.86days	+0.26days	39% (Low)	★★

Additional Information:

Myostatin Results - F94L = No Result / Q204X = 0

Linear composites Value Reliability

Muscle		
Skeletal		
Function		

Herd data quality index

N/A

Animal not scored.

Copyright, Irish Cattle Breeding Federation ICBF

This report has been prepared by ICBF in good faith on the basis of information provided to it. No representation or warranty expressed or implied is made or given by ICBF as to the accuracy, reliability, completeness of this Report. ICBF shall not be liable for any losses (whether direct or indirect), damages, costs or expenses whatsoever, incurred or arising from any use of or reliance on this Report or the information contained in it by any person.

Lot 28 CLOONSHANNA SUPERDUPPER

ID: 372213051980309

Breed: Charolais

Sex: Male

DOB: 08-Sep-2021

Owner: Thomas Mc Gowan Jr - Cloonshanna Rooskey Co Roscommon

Breeder:

Sire: Harestone Hercules
S2163

Sire Verified (SNP)

Goldies Estate

Harestone Celeste

Thrunton Camelot

Goldies Ursula

Harestone Triomphe

Harestone Oona

Dam: Cloonshanna Orla
372213051920237

Dam Verified (SNP)

Fiston

Cloonshanna Holly

Tinor

Baronne

Roundhill Doc 1068 (Et)

Cloonshanna Emma



Evaluation Date: Jan 2023 Next Evaluation Date: 21-Mar-2023

Star Rating (Within Charolais breed)	Economic Indexes	€uro value per progeny	Index Reliability	Star rating (across all beef breeds)
--------------------------------------	------------------	------------------------	-------------------	--------------------------------------

★★★	Replacement	€77	43% (Average)	★★
-----	--------------------	------------	-------------------------	----

★★	Terminal	€114	46% (Average)	★★★★
----	-----------------	-------------	-------------------------	------

Calving Difficulty (births requiring considerable assistance; % 3 & 4)

When Mated With:	Value	Reliability
------------------	-------	-------------

Beef cows Breed avg: 5.62%, All breeds avg: 3.86%	+10.3%	69% (High)
---	---------------	----------------------

Beef heifers Breed avg: 10.69%, All breeds avg: 8.13%	Values and reliability for calving difficulty when mated with beef heifers are available from the animal search on www.icbf.com	
---	---	--

Star Rating (Within Charolais breed)	Key Replacement Profit Traits	Value	Reliability	Star rating (across all beef breeds)
--------------------------------------	-------------------------------	-------	-------------	--------------------------------------

Expected Progeny Performance

★★★	Docility (1-5 scale) Breed avg: 0.04, All breeds avg: 0.02	0.03 scale	42% (Average)	★★★
-----	--	---------------	------------------	-----

★★★★★	Carcass weight (kg) Breed avg: 34.45kg, All breeds avg: 17.18kg	+40.3kg	44% (Average)	★★★★★
-------	---	---------	------------------	-------

★★★	Carcass conformation (1-15 scale) Breed avg: 1.91, All breeds avg: 1.45	+1.95 scale	43% (Average)	★★★★★
-----	---	----------------	------------------	-------

Expected Daughter Breeding Performance

	Daughter calving diff (% 3 & 4) Breed avg: 4.53%, All breeds avg: 5.33%	+3.6%	54%	
--	---	-------	-----	--

★★★★★	Daughter Milk (kg) Breed avg: -3.53kg, All breeds avg: 2.49kg	+0.9kg	40% (Average)	★★
-------	---	--------	------------------	----

★★	Daughter calving interval (days) Breed avg: -1.29days, All breeds avg: -0.86days	-0.32days	36% (Low)	★★★
----	--	-----------	--------------	-----

Additional Information:

Myostatin Results - F94L = 0 / Q204X = 1

Linear composites Value Reliability

Muscle

Skeletal

Function

Herd data quality index

N/A

Animal not scored.

Copyright, Irish Cattle Breeding Federation ICBF

This report has been prepared by ICBF in good faith on the basis of information provided to it. No representation or warranty expressed or implied is made or given by ICBF as to the accuracy, reliability, completeness of this Report. ICBF shall not be liable for any losses (whether direct or indirect), damages, costs or expenses whatsoever, incurred or arising from any use of or reliance on this Report or the information contained in it by any person.

Lot 29 LIMKILN SYL

ID: 372216907150262

Breed: Charolais

Sex: Male

DOB: 09-Sep-2021

Owner: Richard Hackett - Coolistigue Clonlara Co Clare



Breeder:

Sire: Enfield Plexus
PXU

Sire Verified (SNP)

Domino

Chloe

Dam: Limkiln Jeenny
IE131680340173

Dam Verified (SNP)

Doonally New

Limkiln Daisy

Aimable

Anemone

Souverain

Penelope

Hermes

Intruse

Enfield Plexus

Limkiln Tina



Evaluation Date: Jan 2023 Next Evaluation Date: 21-Mar-2023

Star Rating (Within Charolais breed)	Economic Indexes	€uro value per progeny	Index Reliability	Star rating (across all beef breeds)
--------------------------------------	------------------	------------------------	-------------------	--------------------------------------

★	Replacement	€29	53% (Average)	★
★★★	Terminal	€133	55% (Average)	★★★★★

Calving Difficulty (births requiring considerable assistance; % 3 & 4)

When Mated With:	Value	Reliability
Beef cows Breed avg: 5.62%, All breeds avg: 3.86%	+7.1%	79% (High)
Beef heifers Breed avg: 10.69%, All breeds avg: 8.13%	Values and reliability for calving difficulty when mated with beef heifers are available from the animal search on www.icbf.com	

Star Rating (Within Charolais breed)	Key Replacement Profit Traits	Value	Reliability	Star rating (across all beef breeds)
--------------------------------------	-------------------------------	-------	-------------	--------------------------------------

Expected Progeny Performance				
★	Docility (1-5 scale) Breed avg: 0.04, All breeds avg: 0.02	-0.03 scale	64% (High)	★★
★★★	Carcass weight (kg) Breed avg: 34.45kg, All breeds avg: 17.18kg	+34.7kg	52% (Average)	★★★★★
★★★★★	Carcass conformation (1-15 scale) Breed avg: 1.91, All breeds avg: 1.45	+2.03 scale	49% (Average)	★★★★★

Expected Daughter Breeding Performance

	Daughter calving diff (% 3 & 4) Breed avg: 4.53%, All breeds avg: 5.33%	+5.5%	68%	
★★	Daughter Milk (kg) Breed avg: -3.53kg, All breeds avg: 2.49kg	-4.7kg	50% (Average)	★
★	Daughter calving interval (days) Breed avg: -1.29days, All breeds avg: -0.86days	+2.03days	46% (Average)	★

Additional Information:

Myostatin Results - F94L = 1 / Q204X = 0

Linear composites	Value	Reliability
Muscle	120	55%
Skeletal	109	53%
Function	126	31%

Herd data quality index

N/A

Animal scored. Linear scores and weaning weights in evaluations

Copyright, Irish Cattle Breeding Federation ICBF

This report has been prepared by ICBF in good faith on the basis of information provided to it. No representation or warranty expressed or implied is made or given by ICBF as to the accuracy, reliability, completeness of this Report. ICBF shall not be liable for any losses (whether direct or indirect), damages, costs or expenses whatsoever, incurred or arising from any use of or reliance on this Report or the information contained in it by any person.

Lot 30 CARAGH SPARTACUS

ID: 372217463480446

Breed: Charolais

Sex: Male

DOB: 13-Sep-2021

Owner: Patrick Dunleavy - Stickens Caragh Co Kildare

Breeder:

Sire: Fiston
FSZ

Sire Verified (SNP)

Dam: Caragh Jabella
IE201145820340

Dam Verified (SNP)

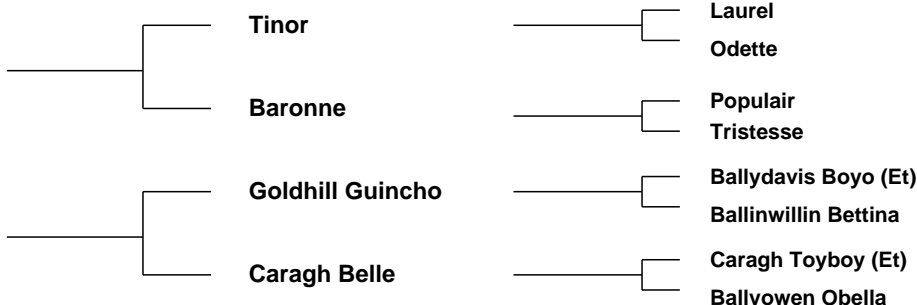

Evaluation Date: Jan 2023 Next Evaluation Date: 21-Mar-2023

Star Rating (Within Charolais breed)	Economic Indexes	€uro value per progeny	Index Reliability	Star rating (across all beef breeds)
★★★★★	Replacement	€126	49% (Average)	★★★★★
★★★	Terminal	€135	51% (Average)	★★★★★

Calving Difficulty (births requiring considerable assistance; % 3 & 4)

When Mated With:	Value	Reliability
Beef cows Breed avg: 5.62%, All breeds avg: 3.86%	+3.1%	76% (High)
Beef heifers Breed avg: 10.69%, All breeds avg: 8.13%	Values and reliability for calving difficulty when mated with beef heifers are available from the animal search on www.icbf.com	

Star Rating (Within Charolais breed)	Key Replacement Profit Traits	Value	Reliability	Star rating (across all beef breeds)
Expected Progeny Performance				
★★★★★	Docility (1-5 scale) Breed avg: 0.04, All breeds avg: 0.02	0.08 scale	47% (Average)	★★★★★
★★	Carcass weight (kg) Breed avg: 34.45kg, All breeds avg: 17.18kg	+32.5kg	47% (Average)	★★★★★
★★★	Carcass conformation (1-15 scale) Breed avg: 1.91, All breeds avg: 1.45	+1.85 scale	47% (Average)	★★★★★

Expected Daughter Breeding Performance				
	Daughter calving diff (% 3 & 4) Breed avg: 4.53%, All breeds avg: 5.33%	+3.4%	63%	
★★★★★	Daughter Milk (kg) Breed avg: -3.53kg, All breeds avg: 2.49kg	-0.9kg	48% (Average)	★
★★★★★	Daughter calving interval (days) Breed avg: -1.29days, All breeds avg: -0.86days	-3.16days	45% (Average)	★★★★★

Additional Information:

Myostatin Results - F94L = 0 / Q204X = 0

Linear composites	Value	Reliability
Muscle		
Skeletal		
Function		

Herd data quality index

N/A

Animal not scored.

Copyright, Irish Cattle Breeding Federation ICBF

This report has been prepared by ICBF in good faith on the basis of information provided to it. No representation or warranty expressed or implied is made or given by ICBF as to the accuracy, reliability, completeness of this Report. ICBF shall not be liable for any losses (whether direct or indirect), damages, costs or expenses whatsoever, incurred or arising from any use of or reliance on this Report or the information contained in it by any person.

Lot 31 CALTUN SCOTTY

ID: 372223155440703

Breed: Charolais

Sex: Male

DOB: 14-Sep-2021

Owner: Ms. Maria Calvey - Knappabeg Westport Co Mayo

Breeder:

Sire: Fleetwood FWO

Sire Verified (SNP)

Dam: Caltun Grace IE272278970444

Dam Verified (SNP)

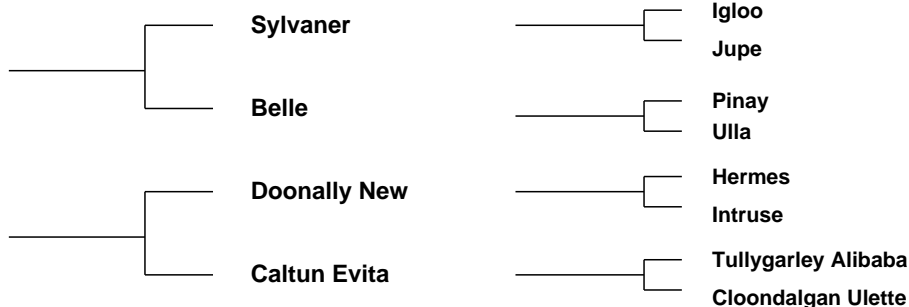

Evaluation Date: Jan 2023 Next Evaluation Date: 21-Mar-2023

Star Rating (Within Charolais breed)	Economic Indexes	€uro value per progeny	Index Reliability	Star rating (across all beef breeds)
--------------------------------------	------------------	------------------------	-------------------	--------------------------------------

★★★	Replacement	€70	50% (Average)	★★
-----	--------------------	-----	---------------	----

★★★	Terminal	€135	50% (Average)	★★★★★
-----	-----------------	------	---------------	-------

Calving Difficulty (births requiring considerable assistance; % 3 & 4)

When Mated With:	Value	Reliability
------------------	-------	-------------

Beef cows Breed avg: 5.62%, All breeds avg: 3.86%	+7.6%	74% (High)
---	-------	------------

Beef heifers Breed avg: 10.69%, All breeds avg: 8.13%	Values and reliability for calving difficulty when mated with beef heifers are available from the animal search on www.icbf.com	
---	---	--

Star Rating (Within Charolais breed)	Key Replacement Profit Traits	Value	Reliability	Star rating (across all beef breeds)
--------------------------------------	-------------------------------	-------	-------------	--------------------------------------

Expected Progeny Performance

★★★★★★	Docility (1-5 scale) Breed avg: 0.04, All breeds avg: 0.02	0.09 scale	48% (Average)	★★★★★★
--------	--	------------	---------------	--------

★★★	Carcass weight (kg) Breed avg: 34.45kg, All breeds avg: 17.18kg	+35.6kg	47% (Average)	★★★★★★
-----	---	---------	---------------	--------

★★★★★★	Carcass conformation (1-15 scale) Breed avg: 1.91, All breeds avg: 1.45	+2.44 scale	47% (Average)	★★★★★★
--------	---	-------------	---------------	--------

Expected Daughter Breeding Performance

	Daughter calving diff (% 3 & 4) Breed avg: 4.53%, All breeds avg: 5.33%	+3.4%	65%	
--	---	-------	-----	--

★★★	Daughter Milk (kg) Breed avg: -3.53kg, All breeds avg: 2.49kg	-3.3kg	48% (Average)	★
-----	---	--------	---------------	---

★★★★★	Daughter calving interval (days) Breed avg: -1.29days, All breeds avg: -0.86days	-2.52days	46% (Average)	★★★★★
-------	--	-----------	---------------	-------

Additional Information:

Myostatin Non Carrier: C313Y, D182N, E226X, E291X, NT419, NT821, S105C. Myostatin Single Carrier: F94L, Q204X.

Linear composites Value Reliability

Muscle		
Skeletal		
Function		

Herd data quality index

N/A

Animal not scored.

Copyright, Irish Cattle Breeding Federation ICBF

This report has been prepared by ICBF in good faith on the basis of information provided to it. No representation or warranty expressed or implied is made or given by ICBF as to the accuracy, reliability, completeness of this Report. ICBF shall not be liable for any losses (whether direct or indirect), damages, costs or expenses whatsoever, incurred or arising from any use of or reliance on this Report or the information contained in it by any person.

Lot 32 RATHFESTON SEAMUS ET

ID: 372224504430592

Breed: Charolais

Sex: Male

DOB: 14-Sep-2021

Owner: Wayne Mulligan - Rathfeston Geashill Co Offaly

Breeder:

Sire: Jupiter

JPR

Sire Verified (SNP)

Erudit

Colombe

Dam: Rathfeston Lizzy Et

IE301074920356

Dam Verified (SNP)

Erckmann

Rathfeston Francesca

Argenty

Blanche

Voltaire

Unitaire

Aigleroyal

Bryone

Ballydownan Colm (Et)

Ballydownan Tara (Et)



Evaluation Date: Jan 2023 Next Evaluation Date: 21-Mar-2023

Star Rating (Within Charolais breed)	Economic Indexes	€uro value per progeny	Index Reliability	Star rating (across all beef breeds)
--------------------------------------	------------------	------------------------	-------------------	--------------------------------------

★	Replacement	€29	48% (Average)	★
★★★	Terminal	€126	50% (Average)	★★★★

Calving Difficulty (births requiring considerable assistance; % 3 & 4)

When Mated With:	Value	Reliability
Beef cows Breed avg: 5.62%, All breeds avg: 3.86%	+8%	74% (High)
Beef heifers Breed avg: 10.69%, All breeds avg: 8.13%	Values and reliability for calving difficulty when mated with beef heifers are available from the animal search on www.icbf.com	

Star Rating (Within Charolais breed)	Key Replacement Profit Traits	Value	Reliability	Star rating (across all beef breeds)
--------------------------------------	-------------------------------	-------	-------------	--------------------------------------

Expected Progeny Performance

★★★★★	Docility (1-5 scale) Breed avg: 0.04, All breeds avg: 0.02	0.07 scale	49% (Average)	★★★★★
★★★★★	Carcass weight (kg) Breed avg: 34.45kg, All breeds avg: 17.18kg	+38.6kg	47% (Average)	★★★★★
★★★★★	Carcass conformation (1-15 scale) Breed avg: 1.91, All breeds avg: 1.45	+2 scale	47% (Average)	★★★★★

Expected Daughter Breeding Performance

	Daughter calving diff (% 3 & 4) Breed avg: 4.53%, All breeds avg: 5.33%	+3.7%	64%	
★★	Daughter Milk (kg) Breed avg: -3.53kg, All breeds avg: 2.49kg	-4.9kg	46% (Average)	★
★	Daughter calving interval (days) Breed avg: -1.29days, All breeds avg: -0.86days	+1.45days	44% (Average)	★

Additional Information:

Myostatin Results - F94L = 1 / Q204X = 0

Linear composites	Value	Reliability
-------------------	-------	-------------

Muscle		
--------	--	--

Skeletal		
----------	--	--

Function		
----------	--	--

Herd data quality index

N/A

Animal not scored.

Copyright, Irish Cattle Breeding Federation ICBF

This report has been prepared by ICBF in good faith on the basis of information provided to it. No representation or warranty expressed or implied is made or given by ICBF as to the accuracy, reliability, completeness of this Report. ICBF shall not be liable for any losses (whether direct or indirect), damages, costs or expenses whatsoever, incurred or arising from any use of or reliance on this Report or the information contained in it by any person.

Lot 33 CLOUGHBRACK SIMBAD

ID: 372223804260543

Breed: Charolais

Sex: Male

DOB: 15-Sep-2021

Owner: Mattie Kelly - Cloughbrack Newbridge Ballinasloe Co Galway

Breeder:

Sire: Ocelo
CH6301

Sire Verified (SNP)

Dam: Cloughbrack Honey
IE181942350333

Dam Verified (SNP)

Major

Bresiliene

Prime Roberto

Cloughbrack Rita

Berlioz

Charmille

Pinay

Vanise

Indurain

Prime Noelle

Enfield Hara Kiri

Cloughbrack Maiden



Evaluation Date: Jan 2023 Next Evaluation Date: 21-Mar-2023

Star Rating (Within Charolais breed)	Economic Indexes	€uro value per progeny	Index Reliability	Star rating (across all beef breeds)
★★★★	Replacement	€87	44% (Average)	★★★
★★★	Terminal	€130	46% (Average)	★★★★

Calving Difficulty (births requiring considerable assistance; % 3 & 4)

When Mated With:	Value	Reliability
Beef cows Breed avg: 5.62%, All breeds avg: 3.86%	+7.1%	74% (High)
Beef heifers Breed avg: 10.69%, All breeds avg: 8.13%	Values and reliability for calving difficulty when mated with beef heifers are available from the animal search on www.icbf.com	

Star Rating (Within Charolais breed)	Key Replacement Profit Traits	Value	Reliability	Star rating (across all beef breeds)
Expected Progeny Performance				
★★★★	Docility (1-5 scale) Breed avg: 0.04, All breeds avg: 0.02	0.07 scale	44% (Average)	★★★★
★★★★	Carcass weight (kg) Breed avg: 34.45kg, All breeds avg: 17.18kg	+36.6kg	42% (Average)	★★★★★
★★★	Carcass conformation (1-15 scale) Breed avg: 1.91, All breeds avg: 1.45	+1.88 scale	40% (Average)	★★★★★

Expected Daughter Breeding Performance

	Daughter calving diff (% 3 & 4) Breed avg: 4.53%, All breeds avg: 5.33%	+4.4%	59%	
★★★★★	Daughter Milk (kg) Breed avg: -3.53kg, All breeds avg: 2.49kg	-1.3kg	42% (Average)	★
★★	Daughter calving interval (days) Breed avg: -1.29days, All breeds avg: -0.86days	+0.14days	39% (Low)	★★

Additional Information:

Myostatin Results - F94L = 0 / Q204X = 1

Linear composites	Value	Reliability
Muscle		
Skeletal		
Function		

Herd data quality index

N/A

Animal not scored.

Copyright, Irish Cattle Breeding Federation ICBF

This report has been prepared by ICBF in good faith on the basis of information provided to it. No representation or warranty expressed or implied is made or given by ICBF as to the accuracy, reliability, completeness of this Report. ICBF shall not be liable for any losses (whether direct or indirect), damages, costs or expenses whatsoever, incurred or arising from any use of or reliance on this Report or the information contained in it by any person.

Lot 34 HILLSIDEHOUSE SAMURAI

ID: 372218133250147

Breed: Charolais

Sex: Male

DOB: 17-Sep-2021

Owner: Patrick J O'Grady - Fallduff Louisburgh Co Mayo



Breeder:

Sire: Whitecliffe James
CH4061

Sire Verified (SNP)

Bleack Digger

Whitecliffe Emma

Balthayock Adonis

Galcantray Abbey

Mowbraypark Paramount (E)

Whitecliffe Ursula

Dam: Hillsidehouse Mea
IE272249640107

Dam Verified (SNP)

Doonally New

Louisianaliz Estelle

Hermes

Intruse

Pirate

Louisianaliz Beth



Evaluation Date: Jan 2023 Next Evaluation Date: 21-Mar-2023

Star Rating (Within Charolais breed)	Economic Indexes	€uro value per progeny	Index Reliability	Star rating (across all beef breeds)
--------------------------------------	------------------	------------------------	-------------------	--------------------------------------

★★	Replacement	€49	50% (Average)	★
----	--------------------	------------	-------------------------	---

★★★★	Terminal	€126	53% (Average)	★★★★
------	-----------------	-------------	-------------------------	------

Calving Difficulty (births requiring considerable assistance; % 3 & 4)

When Mated With:	Value	Reliability
------------------	-------	-------------

Beef cows Breed avg: 5.62%, All breeds avg: 3.86%	+6.8%	76% (High)
---	--------------	----------------------

Beef heifers Breed avg: 10.69%, All breeds avg: 8.13%	Values and reliability for calving difficulty when mated with beef heifers are available from the animal search on www.icbf.com	
---	---	--

Star Rating (Within Charolais breed)	Key Replacement Profit Traits	Value	Reliability	Star rating (across all beef breeds)
--------------------------------------	-------------------------------	-------	-------------	--------------------------------------

Expected Progeny Performance

★★★★★	Docility (1-5 scale) Breed avg: 0.04, All breeds avg: 0.02	0.06 scale	55% (Average)	★★★★★
-------	--	---------------	------------------	-------

★★	Carcass weight (kg) Breed avg: 34.45kg, All breeds avg: 17.18kg	+31.5kg	51% (Average)	★★★★★
----	---	---------	------------------	-------

★★★	Carcass conformation (1-15 scale) Breed avg: 1.91, All breeds avg: 1.45	+1.95 scale	49% (Average)	★★★★★
-----	---	----------------	------------------	-------

Expected Daughter Breeding Performance

	Daughter calving diff (% 3 & 4) Breed avg: 4.53%, All breeds avg: 5.33%	+5.4%	62%	
--	---	-------	-----	--

★★	Daughter Milk (kg) Breed avg: -3.53kg, All breeds avg: 2.49kg	-4.1kg	47% (Average)	★
----	---	--------	------------------	---

★	Daughter calving interval (days) Breed avg: -1.29days, All breeds avg: -0.86days	+1.57days	41% (Average)	★
---	--	-----------	------------------	---

Additional Information:

Myostatin Results - F94L = 1 / Q204X = 0

Linear composites	Value	Reliability
Muscle	116	53%
Skeletal	108	50%
Function	105	23%

Herd data quality index

N/A

Animal scored. Linear scores and weaning weights in evaluations

Copyright, Irish Cattle Breeding Federation ICBF

This report has been prepared by ICBF in good faith on the basis of information provided to it. No representation or warranty expressed or implied is made or given by ICBF as to the accuracy, reliability, completeness of this Report. ICBF shall not be liable for any losses (whether direct or indirect), damages, costs or expenses whatsoever, incurred or arising from any use of or reliance on this Report or the information contained in it by any person.

Lot 35 TULLYVILLAGE SHAMROCK

ID: 372219297580610

Breed: Charolais

Sex: Male

DOB: 17-Sep-2021

Owner: William Flynn - Tullyvillage Newbridge Ballinasloe Co Galway

Breeder:

Sire: Cavelands Levi
CH4252

Sire Verified (SNP)

Pirate

Cavelands Holly 2

Meillard Rj

Banquise

Doonally New

Cavelands Vivienne

Dam: Tullyvillage Milis
IE181948160457

Dam Verified (SNP)

Nippur

Boulteen G 1021

Ficus

O2jacinthe

Cottage Devon

Kylea Ann



Evaluation Date: Jan 2023 Next Evaluation Date: 21-Mar-2023

Star Rating (Within Charolais breed)	Economic Indexes	€uro value per progeny	Index Reliability	Star rating (across all beef breeds)
★★★★	Replacement	€82	48% (Average)	★★★
★★★★★★	Terminal	€161	51% (Average)	★★★★★★

Calving Difficulty (births requiring considerable assistance; % 3 & 4)

When Mated With:	Value	Reliability
Beef cows Breed avg: 5.62%, All breeds avg: 3.86%	+7.2%	77% (High)
Beef heifers Breed avg: 10.69%, All breeds avg: 8.13%	Values and reliability for calving difficulty when mated with beef heifers are available from the animal search on www.icbf.com	

Star Rating (Within Charolais breed)	Key Replacement Profit Traits	Value	Reliability	Star rating (across all beef breeds)
Expected Progeny Performance				
★★★	Docility (1-5 scale) Breed avg: 0.04, All breeds avg: 0.02	0.04 scale	48% (Average)	★★★★★★
★★★★★★	Carcass weight (kg) Breed avg: 34.45kg, All breeds avg: 17.18kg	+44.4kg	47% (Average)	★★★★★★
★★★★★★	Carcass conformation (1-15 scale) Breed avg: 1.91, All breeds avg: 1.45	+2.14 scale	47% (Average)	★★★★★★

Expected Daughter Breeding Performance

	Daughter calving diff (% 3 & 4) Breed avg: 4.53%, All breeds avg: 5.33%	+4.3%	62%	
★★	Daughter Milk (kg) Breed avg: -3.53kg, All breeds avg: 2.49kg	-5.3kg	47% (Average)	★
★★★	Daughter calving interval (days) Breed avg: -1.29days, All breeds avg: -0.86days	-1.56days	41% (Average)	★★★★

Additional Information:

Myostatin Results - F94L = 0 / Q204X = 1

Linear composites	Value	Reliability
Muscle		
Skeletal		
Function		

Herd data quality index

N/A

Animal not scored.

Copyright, Irish Cattle Breeding Federation ICBF

This report has been prepared by ICBF in good faith on the basis of information provided to it. No representation or warranty expressed or implied is made or given by ICBF as to the accuracy, reliability, completeness of this Report. ICBF shall not be liable for any losses (whether direct or indirect), damages, costs or expenses whatsoever, incurred or arising from any use of or reliance on this Report or the information contained in it by any person.

Lot 36 TULLYVILLAGE STAR

ID: 372219297590611

Breed: Charolais

Sex: Male

DOB: 17-Sep-2021

Owner: William Flynn - Tullyvillage Newbridge Ballinasloe Co Galway

Breeder:

Sire: Carrickbrack96 Hutch
CKH

Sire Verified (SNP)

Thrunton Bonjovi

Carrickbrack96 Bianca

Dam: Tullyvillage Polly
372219297540540

Dam Verified (SNP)

Fiston

Tullyvillage Lady

Solwayfirth Union

Thrunton Odaisy

Nelson

Carrickbrack 96 Unique

Tinor

Baronne

Pirate

Tullyvillage Hannah



Evaluation Date: Jan 2023 Next Evaluation Date: 21-Mar-2023

Star Rating (Within Charolais breed)	Economic Indexes	€uro value per progeny	Index Reliability	Star rating (across all beef breeds)
--------------------------------------	------------------	------------------------	-------------------	--------------------------------------

★★★

Replacement

€74

48%
(Average)

★★

★★★★★

Terminal

€137

49%
(Average)

★★★★★

Calving Difficulty (births requiring considerable assistance; % 3 & 4)

When Mated With:

Value

Reliability

Beef cows
Breed avg: 5.62%, All breeds avg: 3.86%

+5.4%

73%
(High)

Beef heifers
Breed avg: 10.69%, All breeds avg: 8.13%

Values and reliability for calving difficulty when mated with beef heifers are available from the animal search on www.icbf.com

Star Rating (Within Charolais breed)	Key Replacement Profit Traits	Value	Reliability	Star rating (across all beef breeds)
--------------------------------------	-------------------------------	-------	-------------	--------------------------------------

Expected Progeny Performance

★★★★★

Docility (1-5 scale)
Breed avg: 0.04, All breeds avg: 0.02

0.08
scale

46%
(Average)

★★★★★

★★★

Carcass weight (kg)
Breed avg: 34.45kg, All breeds avg: 17.18kg

+33.7kg

46%
(Average)

★★★★★

★★★★★

Carcass conformation (1-15 scale)
Breed avg: 1.91, All breeds avg: 1.45

+2.28
scale

46%
(Average)

★★★★★

Expected Daughter Breeding Performance

Daughter calving diff (% 3 & 4)
Breed avg: 4.53%, All breeds avg: 5.33%

+3.3%

63%

★

Daughter Milk (kg)
Breed avg: -3.53kg, All breeds avg: 2.49kg

-6.1kg

47%
(Average)

★

★★★

Daughter calving interval (days)
Breed avg: -1.29days, All breeds avg: -0.86days

-1.21days

44%
(Average)

★★★

Additional Information:

Myostatin Results - F94L = 0 / Q204X = 1

Linear composites	Value	Reliability
-------------------	-------	-------------

Muscle

Skeletal

Function

Herd data quality index

N/A

Animal not scored.

Copyright, Irish Cattle Breeding Federation ICBF

This report has been prepared by ICBF in good faith on the basis of information provided to it. No representation or warranty expressed or implied is made or given by ICBF as to the accuracy, reliability, completeness of this Report. ICBF shall not be liable for any losses (whether direct or indirect), damages, costs or expenses whatsoever, incurred or arising from any use of or reliance on this Report or the information contained in it by any person.

Lot 37 BALLINDERRY SPRITE

ID: 372213666322622

Breed: Charolais

Sex: Male

DOB: 18-Sep-2021

Owner: Michael Stephens - Ballinderry Cumer Tuam Co Galway

Breeder:

Sire: Lapon
CH4321

Sire Verified (SNP)

Howard

Douce

Dam: Ballinderry Olivia
372213666332334

Dam Verified (SNP)

Camber Liam

Ballinderry Lola

Business

Arcade

Tryphon

Ussia

Lyonsdemesne Pat

Camber Ingrid

Vexour Gareth

Macmelvin Beauty



Evaluation Date: Jan 2023 Next Evaluation Date: 21-Mar-2023

Star Rating (Within Charolais breed)	Economic Indexes	€uro value per progeny	Index Reliability	Star rating (across all beef breeds)
--------------------------------------	------------------	------------------------	-------------------	--------------------------------------

★	Replacement	€32	44% (Average)	★
★★★	Terminal	€126	50% (Average)	★★★★

Calving Difficulty (births requiring considerable assistance; % 3 & 4)

When Mated With:	Value	Reliability
Beef cows Breed avg: 5.62%, All breeds avg: 3.86%	+9.3%	72% (High)
Beef heifers Breed avg: 10.69%, All breeds avg: 8.13%	Values and reliability for calving difficulty when mated with beef heifers are available from the animal search on www.icbf.com	

Star Rating (Within Charolais breed)	Key Replacement Profit Traits	Value	Reliability	Star rating (across all beef breeds)
--------------------------------------	-------------------------------	-------	-------------	--------------------------------------

Expected Progeny Performance

★★	Docility (1-5 scale) Breed avg: 0.04, All breeds avg: 0.02	0.01 scale	45% (Average)	★★★
★★★★	Carcass weight (kg) Breed avg: 34.45kg, All breeds avg: 17.18kg	+38kg	46% (Average)	★★★★★
★★★★★	Carcass conformation (1-15 scale) Breed avg: 1.91, All breeds avg: 1.45	+2.1 scale	45% (Average)	★★★★★

Expected Daughter Breeding Performance

	Daughter calving diff (% 3 & 4) Breed avg: 4.53%, All breeds avg: 5.33%	+7.1%	54%	
★★★★	Daughter Milk (kg) Breed avg: -3.53kg, All breeds avg: 2.49kg	-2.1kg	40% (Average)	★
★	Daughter calving interval (days) Breed avg: -1.29days, All breeds avg: -0.86days	+0.63days	35% (Low)	★★

Additional Information:

Myostatin Non Carrier: C313Y, D182N, E226X, E291X, NT419, NT821, Q204X, S105C. Myostatin Double Carrier: F94L.

Linear composites Value Reliability

Muscle		
Skeletal		
Function		

Herd data quality index

N/A

Animal not scored.

Copyright, Irish Cattle Breeding Federation ICBF

This report has been prepared by ICBF in good faith on the basis of information provided to it. No representation or warranty expressed or implied is made or given by ICBF as to the accuracy, reliability, completeness of this Report. ICBF shall not be liable for any losses (whether direct or indirect), damages, costs or expenses whatsoever, incurred or arising from any use of or reliance on this Report or the information contained in it by any person.

Lot 38 TULLYHARNET SONY

ID: 372214099770587

Breed: Charolais

Sex: Male

DOB: 18-Sep-2021



Owner: Noel Lavery - Drumacrib Castleblayney Co Monaghan

Breeder:

Sire: Nippur
NPP

Sire Verified (SNP)

Dam: Tullaghan Pixie
372215695130510

Dam Verified (SNP)

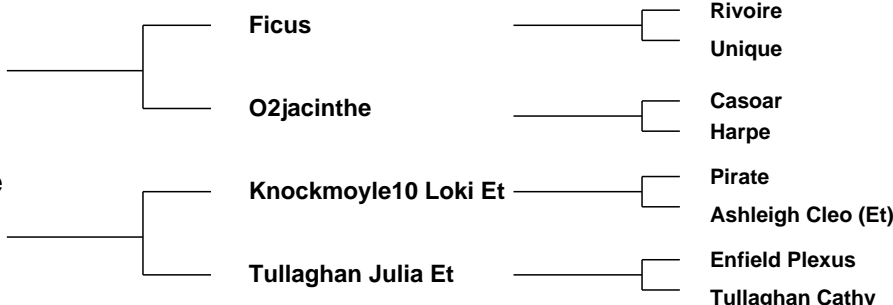

Evaluation Date: Jan 2023 Next Evaluation Date: 21-Mar-2023

Star Rating (Within Charolais breed)	Economic Indexes	€uro value per progeny	Index Reliability	Star rating (across all beef breeds)
★★★★	Replacement	€86	49% (Average)	★★★
★★★★	Terminal	€136	52% (Average)	★★★★★

Calving Difficulty (births requiring considerable assistance; % 3 & 4)

When Mated With:	Value	Reliability
Beef cows Breed avg: 5.62%, All breeds avg: 3.86%	+7%	73% (High)
Beef heifers Breed avg: 10.69%, All breeds avg: 8.13%	Values and reliability for calving difficulty when mated with beef heifers are available from the animal search on www.icbf.com	

Star Rating (Within Charolais breed)	Key Replacement Profit Traits	Value	Reliability	Star rating (across all beef breeds)
Expected Progeny Performance				
★	Docility (1-5 scale) Breed avg: 0.04, All breeds avg: 0.02	-0.08 scale	55% (Average)	★
★★★★	Carcass weight (kg) Breed avg: 34.45kg, All breeds avg: 17.18kg	+36.3kg	52% (Average)	★★★★★
★★★★	Carcass conformation (1-15 scale) Breed avg: 1.91, All breeds avg: 1.45	+1.97 scale	48% (Average)	★★★★★

Expected Daughter Breeding Performance				
	Daughter calving diff (% 3 & 4) Breed avg: 4.53%, All breeds avg: 5.33%	+3.3%	63%	
★★★	Daughter Milk (kg) Breed avg: -3.53kg, All breeds avg: 2.49kg	-3kg	47% (Average)	★
★★★★★	Daughter calving interval (days) Breed avg: -1.29days, All breeds avg: -0.86days	-3.04days	45% (Average)	★★★★★

Additional Information:

Myostatin Results - F94L = 1 / Q204X = 0

Linear composites	Value	Reliability
Muscle	111	54%
Skeletal	121	52%
Function	75	25%

Herd data quality index

N/A

Animal scored. Linear scores and weaning weights in evaluations

Copyright, Irish Cattle Breeding Federation ICBF

This report has been prepared by ICBF in good faith on the basis of information provided to it. No representation or warranty expressed or implied is made or given by ICBF as to the accuracy, reliability, completeness of this Report. ICBF shall not be liable for any losses (whether direct or indirect), damages, costs or expenses whatsoever, incurred or arising from any use of or reliance on this Report or the information contained in it by any person.

Lot 39 LISNAGRE STRONG BO

ID: 372218079590960

Breed: Charolais

Sex: Male

DOB: 20-Sep-2021

Owner: Jim Geoghegan - Lisnagree Streamstown Mullingar Co Westmeath

Breeder:

Sire: Major
MJR

Sire Verified (SNP)

Berlioz

Charmille

Saint Are
Tresorerie

Vauban
Tanche

Dam: Lisnagre Jersey Et
IE361072620723

Dam Verified (SNP)

Jupiter

Ballydownan Sexy (Et)

Erudit
Colombe

Hermes

Ballydownan Niamh



Evaluation Date: Jan 2023 Next Evaluation Date: 21-Mar-2023

Star Rating (Within Charolais breed)	Economic Indexes	€uro value per progeny	Index Reliability	Star rating (across all beef breeds)
★	Replacement	€35	50% (Average)	★
★	Terminal	€103	52% (Average)	★★★

Calving Difficulty (births requiring considerable assistance; % 3 & 4)

When Mated With:	Value	Reliability
Beef cows Breed avg: 5.62%, All breeds avg: 3.86%	+7%	75% (High)
Beef heifers Breed avg: 10.69%, All breeds avg: 8.13%	Values and reliability for calving difficulty when mated with beef heifers are available from the animal search on www.icbf.com	

Star Rating (Within Charolais breed)	Key Replacement Profit Traits	Value	Reliability	Star rating (across all beef breeds)
Expected Progeny Performance				
★★★	Docility (1-5 scale) Breed avg: 0.04, All breeds avg: 0.02	0.04 scale	48% (Average)	★★★★★
★★	Carcass weight (kg) Breed avg: 34.45kg, All breeds avg: 17.18kg	+31kg	48% (Average)	★★★★★
★★	Carcass conformation (1-15 scale) Breed avg: 1.91, All breeds avg: 1.45	+1.78 scale	48% (Average)	★★★★★

Expected Daughter Breeding Performance

	Daughter calving diff (% 3 & 4) Breed avg: 4.53%, All breeds avg: 5.33%	+5.2%	65%	
★★★★★	Daughter Milk (kg) Breed avg: -3.53kg, All breeds avg: 2.49kg	-1.4kg	47% (Average)	★
★	Daughter calving interval (days) Breed avg: -1.29days, All breeds avg: -0.86days	+2.57days	45% (Average)	★

Additional Information:

Myostatin Results - F94L = 0 / Q204X = 0

Linear composites	Value	Reliability
Muscle		
Skeletal		
Function		

Herd data quality index

N/A

Animal not scored.

Copyright, Irish Cattle Breeding Federation ICBF

This report has been prepared by ICBF in good faith on the basis of information provided to it. No representation or warranty expressed or implied is made or given by ICBF as to the accuracy, reliability, completeness of this Report. ICBF shall not be liable for any losses (whether direct or indirect), damages, costs or expenses whatsoever, incurred or arising from any use of or reliance on this Report or the information contained in it by any person.

Lot 40 CARAGH SONIC

ID: 372217463490447

Breed: Charolais

Sex: Male

DOB: 23-Sep-2021

Owner: Patrick Dunleavy - Stickens Caragh Co Kildare

Breeder:

Sire: Lapon
CH4321

Sire Verified (SNP)

Dam: Caragh Nuala
372217463410398

Dam Verified (SNP)

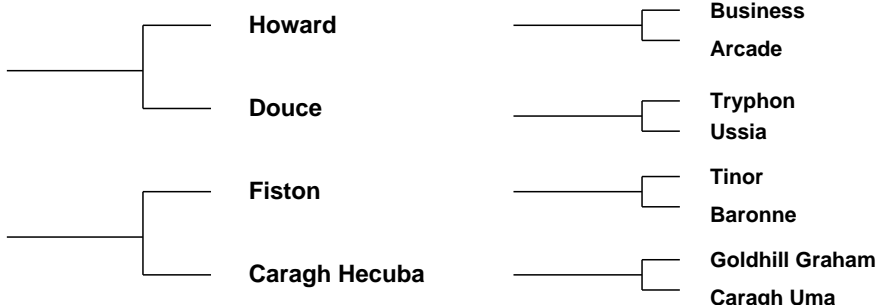

Evaluation Date: Jan 2023 Next Evaluation Date: 21-Mar-2023

Star Rating (Within Charolais breed)	Economic Indexes	€uro value per progeny	Index Reliability	Star rating (across all beef breeds)
★★★★★	Replacement	€104	46% (Average)	★★★★★
★★★★★	Terminal	€152	51% (Average)	★★★★★

Calving Difficulty (births requiring considerable assistance; % 3 & 4)

When Mated With:	Value	Reliability
Beef cows Breed avg: 5.62%, All breeds avg: 3.86%	+3.3%	75% (High)
Beef heifers Breed avg: 10.69%, All breeds avg: 8.13%	Values and reliability for calving difficulty when mated with beef heifers are available from the animal search on www.icbf.com	

Star Rating (Within Charolais breed)	Key Replacement Profit Traits	Value	Reliability	Star rating (across all beef breeds)
Expected Progeny Performance				
★★★★★	Docility (1-5 scale) Breed avg: 0.04, All breeds avg: 0.02	0.07 scale	47% (Average)	★★★★★
★★★★★	Carcass weight (kg) Breed avg: 34.45kg, All breeds avg: 17.18kg	+37kg	46% (Average)	★★★★★
★★★★★	Carcass conformation (1-15 scale) Breed avg: 1.91, All breeds avg: 1.45	+2.02 scale	47% (Average)	★★★★★

Expected Daughter Breeding Performance

	Daughter calving diff (% 3 & 4) Breed avg: 4.53%, All breeds avg: 5.33%	+4.5%	56%	
★★★★★	Daughter Milk (kg) Breed avg: -3.53kg, All breeds avg: 2.49kg	-1.9kg	43% (Average)	★
★★★	Daughter calving interval (days) Breed avg: -1.29days, All breeds avg: -0.86days	-0.21days	37% (Low)	★★

Additional Information:

Myostatin Results - F94L = 0 / Q204X = 0

Linear composites	Value	Reliability
Muscle		
Skeletal		
Function		

Herd data quality index

N/A

Animal not scored.

Copyright, Irish Cattle Breeding Federation ICBF

This report has been prepared by ICBF in good faith on the basis of information provided to it. No representation or warranty expressed or implied is made or given by ICBF as to the accuracy, reliability, completeness of this Report. ICBF shall not be liable for any losses (whether direct or indirect), damages, costs or expenses whatsoever, incurred or arising from any use of or reliance on this Report or the information contained in it by any person.

Lot 41 KILDORRAGH SETANTA

ID: 372219221640474

Breed: Charolais

Sex: Male

DOB: 24-Sep-2021



Owner: Patrick Jnr Gilbane - Kildorragh Drumsna Carrick-On-Shannon Co Leitrim

Breeder:

Sire: Doonally New CF52

Sire Verified (SNP)

Hermes

Intruse

Uranium

Athena

Dam: Kildorragh Isabella IE231346160281

Dam Verified (SNP)

Pirate

Knockane Delight

Meillard Rj

Banquise

Lyonsdemesne Tzar

Knockane Rio



Evaluation Date: Jan 2023 Next Evaluation Date: 21-Mar-2023

Star Rating (Within Charolais breed)	Economic Indexes	€uro value per progeny	Index Reliability	Star rating (across all beef breeds)
★★★	Replacement	€79	52% (Average)	★★★
★★★★★★	Terminal	€158	54% (Average)	★★★★★★

Calving Difficulty (births requiring considerable assistance; % 3 & 4)

When Mated With:	Value	Reliability
Beef cows Breed avg: 5.62%, All breeds avg: 3.86%	+4.1%	79% (High)
Beef heifers Breed avg: 10.69%, All breeds avg: 8.13%	Values and reliability for calving difficulty when mated with beef heifers are available from the animal search on www.icbf.com	

Star Rating (Within Charolais breed)	Key Replacement Profit Traits	Value	Reliability	Star rating (across all beef breeds)
Expected Progeny Performance				
★★★★★★	Docility (1-5 scale) Breed avg: 0.04, All breeds avg: 0.02	0.13 scale	65% (High)	★★★★★★
★★★	Carcass weight (kg) Breed avg: 34.45kg, All breeds avg: 17.18kg	+34.6kg	50% (Average)	★★★★★★
★★★★★★	Carcass conformation (1-15 scale) Breed avg: 1.91, All breeds avg: 1.45	+2.14 scale	50% (Average)	★★★★★★

Expected Daughter Breeding Performance

	Daughter calving diff (% 3 & 4) Breed avg: 4.53%, All breeds avg: 5.33%	+5.5%	67%	
★★	Daughter Milk (kg) Breed avg: -3.53kg, All breeds avg: 2.49kg	-4.4kg	50% (Average)	★
★★	Daughter calving interval (days) Breed avg: -1.29days, All breeds avg: -0.86days	-0.55days	47% (Average)	★★★

Additional Information:

Myostatin Results - F94L = 0 / Q204X = 1

Linear composites	Value	Reliability
Muscle	124	55%
Skeletal	118	53%
Function	109	32%

Herd data quality index

N/A

Animal scored. Linear scores and weaning weights in evaluations

Copyright, Irish Cattle Breeding Federation ICBF

This report has been prepared by ICBF in good faith on the basis of information provided to it. No representation or warranty expressed or implied is made or given by ICBF as to the accuracy, reliability, completeness of this Report. ICBF shall not be liable for any losses (whether direct or indirect), damages, costs or expenses whatsoever, incurred or arising from any use of or reliance on this Report or the information contained in it by any person.

Lot 42 BOSTONIA SONIC ET

ID: 372226091760903

Breed: Charolais

Sex: Male

DOB: 24-Sep-2021

Owner: Brendan Feeney - Scurmore Enniscrone Co Sligo

Breeder:

Sire: Doonally New
CF52

Sire Verified (SNP)

Hermes

Intruse

Uranium

Athena

Campagnard

Dynamo

Dam: Bostonia Iris Et
IE321616540010

Dam Verified (SNP)

Blelack Digger

Liscally Freebird

Balthayock Adonis

Galcantray Abbey

Grimaldi

Liscally Blossom



Evaluation Date: Jan 2023 Next Evaluation Date: 21-Mar-2023

Star Rating (Within Charolais breed)	Economic Indexes	€uro value per progeny	Index Reliability	Star rating (across all beef breeds)
★★★	Replacement	€69	50% (Average)	★★
★★★★★★	Terminal	€167	52% (Average)	★★★★★★

Calving Difficulty (births requiring considerable assistance; % 3 & 4)

When Mated With:	Value	Reliability
Beef cows Breed avg: 5.62%, All breeds avg: 3.86%	+6.5%	75% (High)
Beef heifers Breed avg: 10.69%, All breeds avg: 8.13%	Values and reliability for calving difficulty when mated with beef heifers are available from the animal search on www.icbf.com	

Star Rating (Within Charolais breed)	Key Replacement Profit Traits	Value	Reliability	Star rating (across all beef breeds)
Expected Progeny Performance				
★★★★★★	Docility (1-5 scale) Breed avg: 0.04, All breeds avg: 0.02	0.19 scale	48% (Average)	★★★★★★
★★★★★★	Carcass weight (kg) Breed avg: 34.45kg, All breeds avg: 17.18kg	+45.3kg	48% (Average)	★★★★★★
★★★★	Carcass conformation (1-15 scale) Breed avg: 1.91, All breeds avg: 1.45	+2 scale	48% (Average)	★★★★

Expected Daughter Breeding Performance

	Daughter calving diff (% 3 & 4) Breed avg: 4.53%, All breeds avg: 5.33%	+5%	66%	
★★	Daughter Milk (kg) Breed avg: -3.53kg, All breeds avg: 2.49kg	-5kg	47% (Average)	★
★	Daughter calving interval (days) Breed avg: -1.29days, All breeds avg: -0.86days	+2.85days	46% (Average)	★

Additional Information:

Myostatin Results - F94L = 1 / Q204X = 0

Linear composites	Value	Reliability
Muscle		
Skeletal		
Function		

Herd data quality index

N/A

Animal not scored.

Copyright, Irish Cattle Breeding Federation ICBF

This report has been prepared by ICBF in good faith on the basis of information provided to it. No representation or warranty expressed or implied is made or given by ICBF as to the accuracy, reliability, completeness of this Report. ICBF shall not be liable for any losses (whether direct or indirect), damages, costs or expenses whatsoever, incurred or arising from any use of or reliance on this Report or the information contained in it by any person.

Lot 43 HAWKSWOOD SAMMY

ID: 372218289511229

Breed: Charolais

Sex: Male

DOB: 25-Sep-2021



Owner: Joseph Whittaker - Derrygolan Tullamore Co Offaly

Breeder:

Sire: Lapon
CH4321

Sire Verified (SNP)

Howard

Douce

Dam: Hawkswood Okey
372218289510932

Pirate

Hawkswood Lulu

Business

Arcade

Tryphon

Ussia

Meillard Rj

Banquise

Carrickbrack96 Hutch

Hawkswood Bee



Evaluation Date: Jan 2023 Next Evaluation Date: 21-Mar-2023

Star Rating (Within Charolais breed)	Economic Indexes	€uro value per progeny	Index Reliability	Star rating (across all beef breeds)
★★★★	Replacement	€90	48% (Average)	★★★
★★★★★★	Terminal	€170	54% (Average)	★★★★★★

Calving Difficulty (births requiring considerable assistance; % 3 & 4)

When Mated With:	Value	Reliability
Beef cows Breed avg: 5.62%, All breeds avg: 3.86%	+4.4%	75% (High)
Beef heifers Breed avg: 10.69%, All breeds avg: 8.13%	Values and reliability for calving difficulty when mated with beef heifers are available from the animal search on www.icbf.com	

Star Rating (Within Charolais breed)	Key Replacement Profit Traits	Value	Reliability	Star rating (across all beef breeds)
Expected Progeny Performance				
★★★★	Docility (1-5 scale) Breed avg: 0.04, All breeds avg: 0.02	0.05 scale	57% (Average)	★★★★
★★★★★★	Carcass weight (kg) Breed avg: 34.45kg, All breeds avg: 17.18kg	+41.3kg	53% (Average)	★★★★★★
★★★★★★	Carcass conformation (1-15 scale) Breed avg: 1.91, All breeds avg: 1.45	+2.19 scale	48% (Average)	★★★★★★

Expected Daughter Breeding Performance

	Daughter calving diff (% 3 & 4) Breed avg: 4.53%, All breeds avg: 5.33%	+5%	56%	
★	Daughter Milk (kg) Breed avg: -3.53kg, All breeds avg: 2.49kg	-5.7kg	45% (Average)	★
★★★	Daughter calving interval (days) Breed avg: -1.29days, All breeds avg: -0.86days	-1.71days	37% (Low)	★★★★

Additional Information:

Myostatin Results - F94L = 0 / Q204X = 0

Linear composites	Value	Reliability
Muscle	113	54%
Skeletal	110	52%
Function	104	23%

Herd data quality index

N/A

Animal scored. Linear scores and weaning weights in evaluations

Copyright, Irish Cattle Breeding Federation ICBF

This report has been prepared by ICBF in good faith on the basis of information provided to it. No representation or warranty expressed or implied is made or given by ICBF as to the accuracy, reliability, completeness of this Report. ICBF shall not be liable for any losses (whether direct or indirect), damages, costs or expenses whatsoever, incurred or arising from any use of or reliance on this Report or the information contained in it by any person.

Lot 44 WESKEL SAMUEL

ID: 372217978131126

Breed: Charolais

Sex: Male

DOB: 25-Sep-2021

Owner: Wesley Kellett - Fartadreen Bailieborough Co Cavan

Breeder:

Sire: Pinay
PNY

Sire Verified (SNP)

Impair

Mary

Blason

Officine

Homere

Jacinthe

Dam: Weskel Glenda Et
IE121134450677

Dam Verified (SNP)

Lyonsdemesne Tzar

Crumlin Bibi

Domino

Kilboy Frivole (Imp 91f)

Doonally Nicefor

Crumlin Ursula



Evaluation Date: Jan 2023 Next Evaluation Date: 21-Mar-2023

Star Rating (Within Charolais breed)	Economic Indexes	€uro value per progeny	Index Reliability	Star rating (across all beef breeds)
★★★★★	Replacement	€126	49% (Average)	★★★★★
★★★	Terminal	€127	50% (Average)	★★★★

Calving Difficulty (births requiring considerable assistance; % 3 & 4)

When Mated With:	Value	Reliability
Beef cows Breed avg: 5.62%, All breeds avg: 3.86%	+4.4%	74% (High)
Beef heifers Breed avg: 10.69%, All breeds avg: 8.13%	Values and reliability for calving difficulty when mated with beef heifers are available from the animal search on www.icbf.com	

Star Rating (Within Charolais breed)	Key Replacement Profit Traits	Value	Reliability	Star rating (across all beef breeds)
Expected Progeny Performance				
★★★★★	Docility (1-5 scale) Breed avg: 0.04, All breeds avg: 0.02	0.09 scale	49% (Average)	★★★★★
★★	Carcass weight (kg) Breed avg: 34.45kg, All breeds avg: 17.18kg	+31kg	47% (Average)	★★★★★
★★	Carcass conformation (1-15 scale) Breed avg: 1.91, All breeds avg: 1.45	+1.84 scale	47% (Average)	★★★★★

Expected Daughter Breeding Performance

	Daughter calving diff (% 3 & 4) Breed avg: 4.53%, All breeds avg: 5.33%	+3.3%	64%	
★★★★★	Daughter Milk (kg) Breed avg: -3.53kg, All breeds avg: 2.49kg	-1kg	47% (Average)	★
★★★★★	Daughter calving interval (days) Breed avg: -1.29days, All breeds avg: -0.86days	-3.32days	45% (Average)	★★★★★

Additional Information:

Myostatin Results - F94L = 0 / Q204X = 1

Linear composites	Value	Reliability
Muscle		
Skeletal		
Function		

Herd data quality index

N/A

Animal not scored.

Copyright, Irish Cattle Breeding Federation ICBF

This report has been prepared by ICBF in good faith on the basis of information provided to it. No representation or warranty expressed or implied is made or given by ICBF as to the accuracy, reliability, completeness of this Report. ICBF shall not be liable for any losses (whether direct or indirect), damages, costs or expenses whatsoever, incurred or arising from any use of or reliance on this Report or the information contained in it by any person.

Lot 45 KILDORRAGH SAMMY

ID: 372219221660476

Breed: Charolais

Sex: Male

DOB: 26-Sep-2021



Owner: Patrick Jnr Gilbane - Kildorragh Drumsna Carrick-On-Shannon Co Leitrim

Breeder:

Sire: Knockmoyle10 Loki Et
CH4159

Sire Verified (SNP)

Pirate

Ashleigh Cleo (Et)

Dam: Drumcrow Need You
372213526571161

Dam Verified (SNP)

Fiston

Drumcrow Flower

Meillard Rj

Banquise

Doonally New
Ashleigh Pearl

Tinor

Baronne

Balmyle Vendetta

Drumcrow Rosebud



Evaluation Date: Jan 2023 Next Evaluation Date: 21-Mar-2023

Star Rating (Within Charolais breed)	Economic Indexes	€uro value per progeny	Index Reliability	Star rating (across all beef breeds)
★★★★★	Replacement	€93	50% (Average)	★★★
★★★★★	Terminal	€142	52% (Average)	★★★★★

Calving Difficulty (births requiring considerable assistance; % 3 & 4)

When Mated With:	Value	Reliability
Beef cows Breed avg: 5.62%, All breeds avg: 3.86%	+7%	77% (High)
Beef heifers Breed avg: 10.69%, All breeds avg: 8.13%	Values and reliability for calving difficulty when mated with beef heifers are available from the animal search on www.icbf.com	

Star Rating (Within Charolais breed)	Key Replacement Profit Traits	Value	Reliability	Star rating (across all beef breeds)
Expected Progeny Performance				
★★★★★	Docility (1-5 scale) Breed avg: 0.04, All breeds avg: 0.02	0.13 scale	65% (High)	★★★★★
★★★	Carcass weight (kg) Breed avg: 34.45kg, All breeds avg: 17.18kg	+34.4kg	49% (Average)	★★★★★
★★★★★	Carcass conformation (1-15 scale) Breed avg: 1.91, All breeds avg: 1.45	+2.33 scale	48% (Average)	★★★★★

Expected Daughter Breeding Performance				
	Daughter calving diff (% 3 & 4) Breed avg: 4.53%, All breeds avg: 5.33%	+4.8%	62%	
★★★★★	Daughter Milk (kg) Breed avg: -3.53kg, All breeds avg: 2.49kg	-2.7kg	47% (Average)	★
★★★★★	Daughter calving interval (days) Breed avg: -1.29days, All breeds avg: -0.86days	-2.16days	42% (Average)	★★★★★

Additional Information:

Myostatin Results - F94L = 1 / Q204X = 0

Linear composites	Value	Reliability
Muscle	116	53%
Skeletal	105	51%
Function	97	22%

Herd data quality index

N/A

Animal scored. Linear scores and weaning weights in evaluations

Copyright, Irish Cattle Breeding Federation ICBF

This report has been prepared by ICBF in good faith on the basis of information provided to it. No representation or warranty expressed or implied is made or given by ICBF as to the accuracy, reliability, completeness of this Report. ICBF shall not be liable for any losses (whether direct or indirect), damages, costs or expenses whatsoever, incurred or arising from any use of or reliance on this Report or the information contained in it by any person.

Lot 46 FIELDVIEW SAILOR

ID: 372224687131356

Breed: Charolais

Sex: Male

DOB: 28-Sep-2021

Owner: David Erskine - Crosses Monaghan Co Monaghan

Breeder:

Sire: Harestone Hercules
S2163

Sire Verified (SNP)

Goldies Estate

Harestone Celeste

Dam: Fieldview Melody
IE291543051114

Dam Verified (SNP)

Cavelands Fenian

Dartonthall Glory (Et)

Thrunton Camelot

Goldies Ursula

Harestone Triomphe

Harestone Oona

Noaille

Cavelands Carena

Major

Grangwood Tina



Evaluation Date: Jan 2023 Next Evaluation Date: 21-Mar-2023

Star Rating (Within Charolais breed)	Economic Indexes	€uro value per progeny	Index Reliability	Star rating (across all beef breeds)
--------------------------------------	------------------	------------------------	-------------------	--------------------------------------

★★★★★	Replacement	€91	45% (Average)	★★★
-------	--------------------	------------	-------------------------	-----

★★★	Terminal	€125	48% (Average)	★★★★★
-----	-----------------	-------------	-------------------------	-------

Calving Difficulty (births requiring considerable assistance; % 3 & 4)

When Mated With:	Value	Reliability
------------------	-------	-------------

Beef cows Breed avg: 5.62%, All breeds avg: 3.86%	+5.4%	70% (High)
---	--------------	----------------------

Beef heifers Breed avg: 10.69%, All breeds avg: 8.13%	Values and reliability for calving difficulty when mated with beef heifers are available from the animal search on www.icbf.com	
---	---	--

Star Rating (Within Charolais breed)	Key Replacement Profit Traits	Value	Reliability	Star rating (across all beef breeds)
--------------------------------------	-------------------------------	-------	-------------	--------------------------------------

Expected Progeny Performance

★★★★★★	Docility (1-5 scale) Breed avg: 0.04, All breeds avg: 0.02	0.09 scale	46% (Average)	★★★★★★
--------	--	---------------	------------------	--------

★★★★	Carcass weight (kg) Breed avg: 34.45kg, All breeds avg: 17.18kg	+35.3kg	46% (Average)	★★★★
------	---	---------	------------------	------

★★★★	Carcass conformation (1-15 scale) Breed avg: 1.91, All breeds avg: 1.45	+1.85 scale	44% (Average)	★★★★
------	---	----------------	------------------	------

Expected Daughter Breeding Performance

	Daughter calving diff (% 3 & 4) Breed avg: 4.53%, All breeds avg: 5.33%	+4.6%	56%	
--	---	-------	-----	--

★★★★★★	Daughter Milk (kg) Breed avg: -3.53kg, All breeds avg: 2.49kg	+1.2kg	43% (Average)	★★★
--------	---	--------	------------------	-----

★★★	Daughter calving interval (days) Breed avg: -1.29days, All breeds avg: -0.86days	-0.66days	37% (Low)	★★★
-----	--	-----------	--------------	-----

Additional Information:

Myostatin Non Carrier: C313Y, D182N, E226X, E291X, NT419, NT821, Q204X, S105C. Myostatin Single Carrier: F94L.

Linear composites Value Reliability

Linear composites	Value	Reliability
Muscle		
Skeletal		
Function		

Herd data quality index

N/A

Animal not scored.

Copyright, Irish Cattle Breeding Federation ICBF

This report has been prepared by ICBF in good faith on the basis of information provided to it. No representation or warranty expressed or implied is made or given by ICBF as to the accuracy, reliability, completeness of this Report. ICBF shall not be liable for any losses (whether direct or indirect), damages, costs or expenses whatsoever, incurred or arising from any use of or reliance on this Report or the information contained in it by any person.

Lot 47 FIRODA STAN

ID: 372219340780871

Breed: Charolais

Sex: Male

DOB: 28-Sep-2021

Owner: Seamus Nolan - Firoda Castlecomer Co Kilkenny

Breeder:

Sire: Bivouac
CH2218

Sire Verified (SNP)

Dam: Firoda Orla
372219340770788

Dam Verified (SNP)

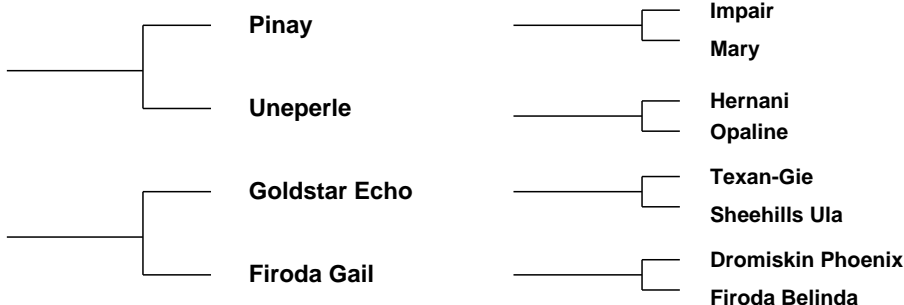

Evaluation Date: Jan 2023 Next Evaluation Date: 21-Mar-2023

Star Rating (Within Charolais breed)	Economic Indexes	€uro value per progeny	Index Reliability	Star rating (across all beef breeds)
★★★★★	Replacement	€107	48% (Average)	★★★★★
★★★★★	Terminal	€149	49% (Average)	★★★★★

Calving Difficulty (births requiring considerable assistance; % 3 & 4)

When Mated With:	Value	Reliability
Beef cows Breed avg: 5.62%, All breeds avg: 3.86%	+4.4%	73% (High)
Beef heifers Breed avg: 10.69%, All breeds avg: 8.13%	Values and reliability for calving difficulty when mated with beef heifers are available from the animal search on www.icbf.com	

Star Rating (Within Charolais breed)	Key Replacement Profit Traits	Value	Reliability	Star rating (across all beef breeds)
Expected Progeny Performance				
★★★★★	Docility (1-5 scale) Breed avg: 0.04, All breeds avg: 0.02	0.11 scale	47% (Average)	★★★★★
★★★★★	Carcass weight (kg) Breed avg: 34.45kg, All breeds avg: 17.18kg	+38.3kg	46% (Average)	★★★★★
★★★★★	Carcass conformation (1-15 scale) Breed avg: 1.91, All breeds avg: 1.45	+2.09 scale	46% (Average)	★★★★★

Expected Daughter Breeding Performance				
	Daughter calving diff (% 3 & 4) Breed avg: 4.53%, All breeds avg: 5.33%	+3.7%	62%	
★★★★★	Daughter Milk (kg) Breed avg: -3.53kg, All breeds avg: 2.49kg	-2.9kg	47% (Average)	★
★★★★★	Daughter calving interval (days) Breed avg: -1.29days, All breeds avg: -0.86days	-2.4days	43% (Average)	★★★★★

Additional Information:

Myostatin Results - F94L = 0 / Q204X = 0

Linear composites	Value	Reliability
Muscle		
Skeletal		
Function		

Herd data quality index

N/A

Animal not scored.

Copyright, Irish Cattle Breeding Federation ICBF

This report has been prepared by ICBF in good faith on the basis of information provided to it. No representation or warranty expressed or implied is made or given by ICBF as to the accuracy, reliability, completeness of this Report. ICBF shall not be liable for any losses (whether direct or indirect), damages, costs or expenses whatsoever, incurred or arising from any use of or reliance on this Report or the information contained in it by any person.

Lot 48 HILLSIDEHOUSE SULTAN

ID: 372218133260148

Breed: Charolais

Sex: Male

DOB: 30-Sep-2021

Owner: Patrick J O'Grady - Fallduff Louisburgh Co Mayo



Breeder:

Sire: Whitecliffe James
CH4061

Sire Verified (SNP)

Bleack Digger

Whitecliffe Emma

Balthayock Adonis

Galcantray Abbey

Mowbraypark Paramount (E)

Whitecliffe Ursula

Dam: Hillsidehouse Opus
372218133290118

Dam Verified (SNP)

Gedeon

Louisianaliz Estelle

Dany

Clementine

Pirate

Louisianaliz Beth



Evaluation Date: Jan 2023 Next Evaluation Date: 21-Mar-2023

Star Rating (Within Charolais breed)	Economic Indexes	€uro value per progeny	Index Reliability	Star rating (across all beef breeds)
★★★	Replacement	€76	49% (Average)	★★
★★★	Terminal	€130	52% (Average)	★★★★

Calving Difficulty (births requiring considerable assistance; % 3 & 4)

When Mated With:	Value	Reliability
Beef cows Breed avg: 5.62%, All breeds avg: 3.86%	+6.4%	76% (High)
Beef heifers Breed avg: 10.69%, All breeds avg: 8.13%	Values and reliability for calving difficulty when mated with beef heifers are available from the animal search on www.icbf.com	

Star Rating (Within Charolais breed)	Key Replacement Profit Traits	Value	Reliability	Star rating (across all beef breeds)
Expected Progeny Performance				
★★	Docility (1-5 scale) Breed avg: 0.04, All breeds avg: 0.02	0.02 scale	55% (Average)	★★★
★★★	Carcass weight (kg) Breed avg: 34.45kg, All breeds avg: 17.18kg	+35.2kg	51% (Average)	★★★★★
★★★★★	Carcass conformation (1-15 scale) Breed avg: 1.91, All breeds avg: 1.45	+2.07 scale	48% (Average)	★★★★★

Expected Daughter Breeding Performance				
	Daughter calving diff (% 3 & 4) Breed avg: 4.53%, All breeds avg: 5.33%	+5%	60%	
★★★	Daughter Milk (kg) Breed avg: -3.53kg, All breeds avg: 2.49kg	-3.4kg	47% (Average)	★
★★	Daughter calving interval (days) Breed avg: -1.29days, All breeds avg: -0.86days	-0.18days	40% (Average)	★★

Additional Information:

Myostatin Results - F94L = 1 / Q204X = 1

Linear composites	Value	Reliability
Muscle	116	54%
Skeletal	108	51%
Function	99	21%

Herd data quality index

N/A

Animal scored. Linear scores and weaning weights in evaluations

Copyright, Irish Cattle Breeding Federation ICBF

This report has been prepared by ICBF in good faith on the basis of information provided to it. No representation or warranty expressed or implied is made or given by ICBF as to the accuracy, reliability, completeness of this Report. ICBF shall not be liable for any losses (whether direct or indirect), damages, costs or expenses whatsoever, incurred or arising from any use of or reliance on this Report or the information contained in it by any person.

Lot 49 CLONMAHON SEANIE

ID: 372223839430304

Breed: Charolais

Sex: Male

DOB: 01-Oct-2021



Owner: Eddie Daly - Clonmahon Summerhill Co Meath

Breeder:

Sire: Artois
CH2215

Sire Verified (SNP)

Ternois

Pin Up

Jumper

Gamine

Jacquart

Haleine

Dam: Clonmahon Primrose
372223839410252

Dam Verified (SNP)

Goldstar Echo

Clonmahon Flower

Texan-Gie

Sheehills Ula

Doonally New

Clonmahon Alice



Evaluation Date: Jan 2023 Next Evaluation Date: 21-Mar-2023

Star Rating (Within Charolais breed)	Economic Indexes	€uro value per progeny	Index Reliability	Star rating (across all beef breeds)
★★★	Replacement	€79	47% (Average)	★★★
★★★★★	Terminal	€136	51% (Average)	★★★★★

Calving Difficulty (births requiring considerable assistance; % 3 & 4)

When Mated With:	Value	Reliability
Beef cows Breed avg: 5.62%, All breeds avg: 3.86%	+3.2%	73% (High)
Beef heifers Breed avg: 10.69%, All breeds avg: 8.13%	Values and reliability for calving difficulty when mated with beef heifers are available from the animal search on www.icbf.com	

Star Rating (Within Charolais breed)	Key Replacement Profit Traits	Value	Reliability	Star rating (across all beef breeds)
Expected Progeny Performance				
★★★★★	Docility (1-5 scale) Breed avg: 0.04, All breeds avg: 0.02	0.1 scale	51% (Average)	★★★★★
★★	Carcass weight (kg) Breed avg: 34.45kg, All breeds avg: 17.18kg	+32.7kg	51% (Average)	★★★★★
★★★	Carcass conformation (1-15 scale) Breed avg: 1.91, All breeds avg: 1.45	+1.94 scale	47% (Average)	★★★★★

Expected Daughter Breeding Performance				
	Daughter calving diff (% 3 & 4) Breed avg: 4.53%, All breeds avg: 5.33%	+5.4%	58%	
★★★	Daughter Milk (kg) Breed avg: -3.53kg, All breeds avg: 2.49kg	-3.8kg	46% (Average)	★
★★★	Daughter calving interval (days) Breed avg: -1.29days, All breeds avg: -0.86days	-0.84days	38% (Low)	★★★

Additional Information:

Myostatin Results - F94L = 0 / Q204X = 0

Linear composites	Value	Reliability
Muscle	114	53%
Skeletal	112	51%
Function	111	20%

Herd data quality index

N/A

Animal scored. Linear scores and weaning weights in evaluations

Copyright, Irish Cattle Breeding Federation ICBF

This report has been prepared by ICBF in good faith on the basis of information provided to it. No representation or warranty expressed or implied is made or given by ICBF as to the accuracy, reliability, completeness of this Report. ICBF shall not be liable for any losses (whether direct or indirect), damages, costs or expenses whatsoever, incurred or arising from any use of or reliance on this Report or the information contained in it by any person.

Lot 50 SLIABHBLOOM SONNY BOY

ID: 372213339890333

Breed: Charolais

Sex: Male

DOB: 03-Oct-2021

Owner: Daniel Weston - Meelick Rosenallis Portlaoise Co Laois

Breeder:

Sire: Coom Indurain
CH2000

Sire Verified (SNP)

Doonally Donald

Coom Eileen

Dam: Sliabh bloom Odessa
372213339820293

Dam Verified (SNP)

Sicilien

Sliabh bloom Meg

Savigny

Tanche

Vera Cruz

Coom Corry

Exclusif

Palourde

Doonally New

Sliabh bloom Grace



Evaluation Date: Jan 2023 Next Evaluation Date: 21-Mar-2023

Star Rating (Within Charolais breed)	Economic Indexes	€uro value per progeny	Index Reliability	Star rating (across all beef breeds)
★★★	Replacement	€81	47% (Average)	★★★
★★★★★	Terminal	€137	50% (Average)	★★★★★

Calving Difficulty (births requiring considerable assistance; % 3 & 4)

When Mated With:	Value	Reliability
Beef cows Breed avg: 5.62%, All breeds avg: 3.86%	+5.4%	73% (High)
Beef heifers Breed avg: 10.69%, All breeds avg: 8.13%	Values and reliability for calving difficulty when mated with beef heifers are available from the animal search on www.icbf.com	

Star Rating (Within Charolais breed)	Key Replacement Profit Traits	Value	Reliability	Star rating (across all beef breeds)
Expected Progeny Performance				
★★★	Docility (1-5 scale) Breed avg: 0.04, All breeds avg: 0.02	0.04 scale	46% (Average)	★★★★★
★★★	Carcass weight (kg) Breed avg: 34.45kg, All breeds avg: 17.18kg	+35kg	47% (Average)	★★★★★
★	Carcass conformation (1-15 scale) Breed avg: 1.91, All breeds avg: 1.45	+1.68 scale	47% (Average)	★★★★★

Expected Daughter Breeding Performance

	Daughter calving diff (% 3 & 4) Breed avg: 4.53%, All breeds avg: 5.33%	+4.5%	63%	
★★★	Daughter Milk (kg) Breed avg: -3.53kg, All breeds avg: 2.49kg	-3.6kg	46% (Average)	★
★★★	Daughter calving interval (days) Breed avg: -1.29days, All breeds avg: -0.86days	-1.01days	43% (Average)	★★★

Additional Information:

Myostatin Results - F94L = 0 / Q204X = 0

Linear composites	Value	Reliability
Muscle		
Skeletal		
Function		

Herd data quality index

N/A

Animal not scored.

Copyright, Irish Cattle Breeding Federation ICBF

This report has been prepared by ICBF in good faith on the basis of information provided to it. No representation or warranty expressed or implied is made or given by ICBF as to the accuracy, reliability, completeness of this Report. ICBF shall not be liable for any losses (whether direct or indirect), damages, costs or expenses whatsoever, incurred or arising from any use of or reliance on this Report or the information contained in it by any person.

Lot 51 NOLAGH SPORTSMANS

ID: 372212099250204

Breed: Charolais

Sex: Male

DOB: 05-Oct-2021

Owner: Mr Martin Shevlin - Nolagh Shercock Co Cavan

Breeder:

Sire: Military

CH6349

Sire Verified (SNP)

Jason

Hilary

Nelson

Hillcrest Chelsey

Gavroche

Fougere

Flag

Bourgeoise

Indice

Etoile

Doonally New

Hillcrest Ollie



Evaluation Date: Jan 2023 Next Evaluation Date: 21-Mar-2023

Star Rating (Within Charolais breed)	Economic Indexes	€uro value per progeny	Index Reliability	Star rating (across all beef breeds)
--------------------------------------	------------------	------------------------	-------------------	--------------------------------------

★	Replacement	€31	40% (Average)	★
---	--------------------	------------	-------------------------	---

★★★	Terminal	€123	44% (Average)	★★★★★
-----	-----------------	-------------	-------------------------	-------

Calving Difficulty (births requiring considerable assistance; % 3 & 4)

When Mated With:	Value	Reliability
------------------	-------	-------------

Beef cows Breed avg: 5.62%, All breeds avg: 3.86%	+4.6%	71% (High)
---	--------------	----------------------

Beef heifers Breed avg: 10.69%, All breeds avg: 8.13%	Values and reliability for calving difficulty when mated with beef heifers are available from the animal search on www.icbf.com	
---	---	--

Star Rating (Within Charolais breed)	Key Replacement Profit Traits	Value	Reliability	Star rating (across all beef breeds)
--------------------------------------	-------------------------------	-------	-------------	--------------------------------------

Expected Progeny Performance

★	Docility (1-5 scale) Breed avg: 0.04, All breeds avg: 0.02	-0.01 scale	38% (Low)	★★
---	--	-------------	--------------	----

★★★★	Carcass weight (kg) Breed avg: 34.45kg, All breeds avg: 17.18kg	+33.2kg	41% (Average)	★★★★★
------	---	---------	------------------	-------

★	Carcass conformation (1-15 scale) Breed avg: 1.91, All breeds avg: 1.45	+1.41 scale	41% (Average)	★★★
---	---	-------------	------------------	-----

Expected Daughter Breeding Performance

	Daughter calving diff (% 3 & 4) Breed avg: 4.53%, All breeds avg: 5.33%	+5.1%	54%	
--	---	-------	-----	--

★	Daughter Milk (kg) Breed avg: -3.53kg, All breeds avg: 2.49kg	-7.6kg	39% (Low)	★
---	---	--------	--------------	---

★★★★★	Daughter calving interval (days) Breed avg: -1.29days, All breeds avg: -0.86days	-1.99days	35% (Low)	★★★★★
-------	--	-----------	--------------	-------

Additional Information:

Myostatin Results - F94L = 0 / Q204X = 0

Linear composites Value Reliability

Muscle	Value	Reliability
Skeletal		
Function		

Herd data quality index

N/A

Animal not scored.

Copyright, Irish Cattle Breeding Federation ICBF

This report has been prepared by ICBF in good faith on the basis of information provided to it. No representation or warranty expressed or implied is made or given by ICBF as to the accuracy, reliability, completeness of this Report. ICBF shall not be liable for any losses (whether direct or indirect), damages, costs or expenses whatsoever, incurred or arising from any use of or reliance on this Report or the information contained in it by any person.

Lot 52 TULLAGHAN SAN DIEGO

ID: 372215695130551

Breed: Charolais

Sex: Male

DOB: 07-Oct-2021

Owner: Michael Daniel Daly - Wardhouse Tullaghan Co Leitrim

Breeder:

Sire: Fiston
FSZ

Sire Verified (SNP)

Tinor

Baronne

Laurel

Odette

Populaire

Tristesse

Dam: Tullaghan Goodgirl
IE231002160356

Dam Verified (SNP)

Clonoulty Andraemon
(Et)

Tullaghan Ulrika

Nevers Rj

Cottage Tasmin

Enfield Newlook

Tullaghan Meta



Evaluation Date: Jan 2023 Next Evaluation Date: 21-Mar-2023

Star Rating (Within Charolais breed)	Economic Indexes	€uro value per progeny	Index Reliability	Star rating (across all beef breeds)
★★★★★	Replacement	€126	50% (Average)	★★★★★
★★★★★	Terminal	€141	51% (Average)	★★★★★

Calving Difficulty (births requiring considerable assistance; % 3 & 4)

When Mated With:	Value	Reliability
Beef cows Breed avg: 5.62%, All breeds avg: 3.86%	+5.3%	76% (High)
Beef heifers Breed avg: 10.69%, All breeds avg: 8.13%	Values and reliability for calving difficulty when mated with beef heifers are available from the animal search on www.icbf.com	

Star Rating (Within Charolais breed)	Key Replacement Profit Traits	Value	Reliability	Star rating (across all beef breeds)
Expected Progeny Performance				
★★★★★	Docility (1-5 scale) Breed avg: 0.04, All breeds avg: 0.02	0.05 scale	49% (Average)	★★★★★
★★★★★	Carcass weight (kg) Breed avg: 34.45kg, All breeds avg: 17.18kg	+36.9kg	48% (Average)	★★★★★
★★★★★	Carcass conformation (1-15 scale) Breed avg: 1.91, All breeds avg: 1.45	+2.06 scale	47% (Average)	★★★★★

Expected Daughter Breeding Performance

	Daughter calving diff (% 3 & 4) Breed avg: 4.53%, All breeds avg: 5.33%	+3.1%	64%	
★★★★★	Daughter Milk (kg) Breed avg: -3.53kg, All breeds avg: 2.49kg	-1.4kg	49% (Average)	★
★★★★★	Daughter calving interval (days) Breed avg: -1.29days, All breeds avg: -0.86days	-3.56days	46% (Average)	★★★★★

Additional Information:

Myostatin Results - F94L = 0 / Q204X = 1

Linear composites	Value	Reliability
Muscle		
Skeletal		
Function		

Herd data quality index

N/A

Animal not scored.

Copyright, Irish Cattle Breeding Federation ICBF

This report has been prepared by ICBF in good faith on the basis of information provided to it. No representation or warranty expressed or implied is made or given by ICBF as to the accuracy, reliability, completeness of this Report. ICBF shall not be liable for any losses (whether direct or indirect), damages, costs or expenses whatsoever, incurred or arising from any use of or reliance on this Report or the information contained in it by any person.

Lot 53 LARAGHCASTLE SAVOUR

ID: 372213143940176

Breed: Charolais

Sex: Male

DOB: 07-Oct-2021

Owner: Kathleen Kenny - Laragh Streamstown Mullingar Co Westmeath

Breeder:

Sire: Ocelo

CH6301

Sire Verified (SNP)

Major

Bresiliene

Dam: Laraghcastle Nelly

IE361077840152

Dam Verified (SNP)

Lisnagre Elite (Et)

Laraghcastle Gertrude

Berlioz

Charmille

Pinay

Vanise

Domino

Ballydownan Violet (Et)

Pirate

Richmond Doras



Evaluation Date: Jan 2023 Next Evaluation Date: 21-Mar-2023

Star Rating (Within Charolais breed)	Economic Indexes	€uro value per progeny	Index Reliability	Star rating (across all beef breeds)
★★★★	Replacement	€95	41% (Average)	★★★
★★★★★★	Terminal	€158	45% (Average)	★★★★★★

Calving Difficulty (births requiring considerable assistance; % 3 & 4)

When Mated With:	Value	Reliability
Beef cows Breed avg: 5.62%, All breeds avg: 3.86%	+5.6%	72% (High)
Beef heifers Breed avg: 10.69%, All breeds avg: 8.13%	Values and reliability for calving difficulty when mated with beef heifers are available from the animal search on www.icbf.com	

Star Rating (Within Charolais breed)	Key Replacement Profit Traits	Value	Reliability	Star rating (across all beef breeds)
Expected Progeny Performance				
★★★★★★	Docility (1-5 scale) Breed avg: 0.04, All breeds avg: 0.02	0.1 scale	40% (Average)	★★★★★★
★★★★★★	Carcass weight (kg) Breed avg: 34.45kg, All breeds avg: 17.18kg	+43.8kg	40% (Average)	★★★★★★
★★★	Carcass conformation (1-15 scale) Breed avg: 1.91, All breeds avg: 1.45	+1.95 scale	39% (Low)	★★★★★★

Expected Daughter Breeding Performance

	Daughter calving diff (% 3 & 4) Breed avg: 4.53%, All breeds avg: 5.33%	+4.9%	58%	
★★★★	Daughter Milk (kg) Breed avg: -3.53kg, All breeds avg: 2.49kg	-2.4kg	37% (Low)	★
★★★	Daughter calving interval (days) Breed avg: -1.29days, All breeds avg: -0.86days	-1.44days	37% (Low)	★★★★

Additional Information:

Myostatin Results - F94L = No Result / Q204X = No Result

Linear composites	Value	Reliability
Muscle		
Skeletal		
Function		

Herd data quality index

N/A

Animal not scored.

Copyright, Irish Cattle Breeding Federation ICBF

This report has been prepared by ICBF in good faith on the basis of information provided to it. No representation or warranty expressed or implied is made or given by ICBF as to the accuracy, reliability, completeness of this Report. ICBF shall not be liable for any losses (whether direct or indirect), damages, costs or expenses whatsoever, incurred or arising from any use of or reliance on this Report or the information contained in it by any person.

Lot 54 CLOUGHBRACK SINBIN

ID: 372223804220548

Breed: Charolais

Sex: Male

DOB: 10-Oct-2021

Owner: Mattie Kelly - Cloughbrack Newbridge Ballinasloe Co Galway

Breeder:

Sire: Cloughbrack Podge
372223804280495

Sire Verified (SNP)

Pirate

Cloughbrack Misty

Meillard Rj

Banquise

Prime Roberto

Cloughbrack Daisy

Dam: Cloughbrack Nancy
IE181942370442

Dam Verified (SNP)

Nippur

Cloughbrack Heidi

Ficus

O2jacinthe

Enfield Plexus

Castlemartin Vichy



Evaluation Date: Jan 2023 Next Evaluation Date: 21-Mar-2023

Star Rating (Within Charolais breed)	Economic Indexes	€uro value per progeny	Index Reliability	Star rating (across all beef breeds)
★★★★	Replacement	€86	43% (Average)	★★★
★★★	Terminal	€126	45% (Average)	★★★★

Calving Difficulty (births requiring considerable assistance; % 3 & 4)

When Mated With:	Value	Reliability
Beef cows Breed avg: 5.62%, All breeds avg: 3.86%	+2.7%	73% (High)
Beef heifers Breed avg: 10.69%, All breeds avg: 8.13%	Values and reliability for calving difficulty when mated with beef heifers are available from the animal search on www.icbf.com	

Star Rating (Within Charolais breed)	Key Replacement Profit Traits	Value	Reliability	Star rating (across all beef breeds)
Expected Progeny Performance				
★★	Docility (1-5 scale) Breed avg: 0.04, All breeds avg: 0.02	0.02 scale	38% (Low)	★★★
★	Carcass weight (kg) Breed avg: 34.45kg, All breeds avg: 17.18kg	+27.1kg	42% (Average)	★★★★★
★★	Carcass conformation (1-15 scale) Breed avg: 1.91, All breeds avg: 1.45	+1.8 scale	40% (Average)	★★★★

Expected Daughter Breeding Performance

	Daughter calving diff (% 3 & 4) Breed avg: 4.53%, All breeds avg: 5.33%	+3.8%	58%	
★★	Daughter Milk (kg) Breed avg: -3.53kg, All breeds avg: 2.49kg	-4.2kg	41% (Average)	★
★★★★	Daughter calving interval (days) Breed avg: -1.29days, All breeds avg: -0.86days	-1.51days	38% (Low)	★★★★

Additional Information:

Myostatin Results - F94L = 0 / Q204X = 0

Linear composites	Value	Reliability
Muscle		
Skeletal		
Function		

Herd data quality index

N/A

Animal not scored.

Copyright, Irish Cattle Breeding Federation ICBF

This report has been prepared by ICBF in good faith on the basis of information provided to it. No representation or warranty expressed or implied is made or given by ICBF as to the accuracy, reliability, completeness of this Report. ICBF shall not be liable for any losses (whether direct or indirect), damages, costs or expenses whatsoever, incurred or arising from any use of or reliance on this Report or the information contained in it by any person.

Lot 55 ROOSKEYNAMONA SETANTA

ID: 372219703430836

Breed: Charolais

Sex: Male

DOB: 24-Oct-2021

Owner: Gerard A Mulligan - Rooskeynamona Mohill Co Leitrim

Breeder:

Sire: Cavelands Fenian
LZF

Sire Verified (SNP)

Noaille

Cavelands Carena

Dam: Knockmoyle10 Phoebe Et
372225773320088

Dam Verified (SNP)

Pirate

Ashleigh Cleo (Et)

Eddy

Janina

Indurain

Cavelands Ulricka

Meillard Rj

Banquise

Doonally New

Ashleigh Pearl



Evaluation Date: Jan 2023 Next Evaluation Date: 21-Mar-2023

Star Rating (Within Charolais breed)	Economic Indexes	€uro value per progeny	Index Reliability	Star rating (across all beef breeds)
★★★★	Replacement	€86	49% (Average)	★★★
★★★★	Terminal	€144	51% (Average)	★★★★★

Calving Difficulty (births requiring considerable assistance; % 3 & 4)

When Mated With:	Value	Reliability
Beef cows Breed avg: 5.62%, All breeds avg: 3.86%	+6.9%	74% (High)
Beef heifers Breed avg: 10.69%, All breeds avg: 8.13%	Values and reliability for calving difficulty when mated with beef heifers are available from the animal search on www.icbf.com	

Star Rating (Within Charolais breed)	Key Replacement Profit Traits	Value	Reliability	Star rating (across all beef breeds)
Expected Progeny Performance				
★★★	Docility (1-5 scale) Breed avg: 0.04, All breeds avg: 0.02	0.04 scale	47% (Average)	★★★★★
★★★★	Carcass weight (kg) Breed avg: 34.45kg, All breeds avg: 17.18kg	+38.8kg	47% (Average)	★★★★★
★★★★	Carcass conformation (1-15 scale) Breed avg: 1.91, All breeds avg: 1.45	+2.01 scale	47% (Average)	★★★★★

Expected Daughter Breeding Performance

	Daughter calving diff (% 3 & 4) Breed avg: 4.53%, All breeds avg: 5.33%	+2.9%	65%	
★	Daughter Milk (kg) Breed avg: -3.53kg, All breeds avg: 2.49kg	-6.3kg	46% (Average)	★
★★★★★	Daughter calving interval (days) Breed avg: -1.29days, All breeds avg: -0.86days	-3.69days	46% (Average)	★★★★★

Additional Information:

Myostatin Non Carrier: C313Y, D182N, E226X, E291X, NT419, NT821, Q204X, S105C. Myostatin Single Carrier: F94L.

Linear composites	Value	Reliability
Muscle		
Skeletal		
Function		

Herd data quality index

N/A

Animal not scored.

Copyright, Irish Cattle Breeding Federation ICBF

This report has been prepared by ICBF in good faith on the basis of information provided to it. No representation or warranty expressed or implied is made or given by ICBF as to the accuracy, reliability, completeness of this Report. ICBF shall not be liable for any losses (whether direct or indirect), damages, costs or expenses whatsoever, incurred or arising from any use of or reliance on this Report or the information contained in it by any person.

Lot 56 KNOCKINROE16 SEBASTIAN ET

ID: 372226535290016

Breed: Charolais

Sex: Male

DOB: 25-Oct-2021

Owner: Declan Bourke - Knockinroe Templemore Co Tipperary

Breeder:

Sire: Prime Roberto
PBT

Sire Verified (SNP)

Dam: Cottage Talia (Et)
IE341478970801

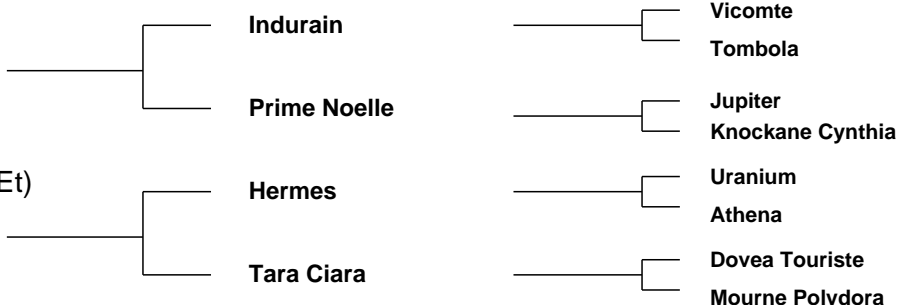

Evaluation Date: Jan 2023 Next Evaluation Date: 21-Mar-2023

Star Rating (Within Charolais breed)	Economic Indexes	€uro value per progeny	Index Reliability	Star rating (across all beef breeds)
--------------------------------------	------------------	------------------------	-------------------	--------------------------------------

★	Replacement	€4	51% (Average)	★
---	--------------------	----	---------------	---

★★★★★★	Terminal	€148	52% (Average)	★★★★★★
--------	-----------------	------	---------------	--------

Calving Difficulty (births requiring considerable assistance; % 3 & 4)

When Mated With:	Value	Reliability
------------------	-------	-------------

Beef cows Breed avg: 5.62%, All breeds avg: 3.86%	+5.5%	75% (High)
---	-------	------------

Beef heifers Breed avg: 10.69%, All breeds avg: 8.13%	Values and reliability for calving difficulty when mated with beef heifers are available from the animal search on www.icbf.com	
---	---	--

Star Rating (Within Charolais breed)	Key Replacement Profit Traits	Value	Reliability	Star rating (across all beef breeds)
--------------------------------------	-------------------------------	-------	-------------	--------------------------------------

Expected Progeny Performance

★★★	Docility (1-5 scale) Breed avg: 0.04, All breeds avg: 0.02	0.03 scale	49% (Average)	★★★
-----	---	------------	---------------	-----

★★★★	Carcass weight (kg) Breed avg: 34.45kg, All breeds avg: 17.18kg	+38.1kg	50% (Average)	★★★★
------	--	---------	---------------	------

★★★	Carcass conformation (1-15 scale) Breed avg: 1.91, All breeds avg: 1.45	+1.93 scale	49% (Average)	★★★★
-----	--	-------------	---------------	------

Expected Daughter Breeding Performance

	Daughter calving diff (% 3 & 4) Breed avg: 4.53%, All breeds avg: 5.33%	+4.6%	66%	
--	--	-------	-----	--

★	Daughter Milk (kg) Breed avg: -3.53kg, All breeds avg: 2.49kg	-6.8kg	49% (Average)	★
---	--	--------	---------------	---

★	Daughter calving interval (days) Breed avg: -1.29days, All breeds avg: -0.86days	+4.14days	47% (Average)	★
---	---	-----------	---------------	---

Additional Information:

Myostatin Results - F94L = 0 / Q204X = 0

Linear composites Value Reliability

Muscle		
Skeletal		
Function		

Herd data quality index

N/A

Animal not scored.

Copyright, Irish Cattle Breeding Federation ICBF

This report has been prepared by ICBF in good faith on the basis of information provided to it. No representation or warranty expressed or implied is made or given by ICBF as to the accuracy, reliability, completeness of this Report. ICBF shall not be liable for any losses (whether direct or indirect), damages, costs or expenses whatsoever, incurred or arising from any use of or reliance on this Report or the information contained in it by any person.

Lot 57 CORLISMORE SHOTGUN

ID: 372214481651171

Breed: Charolais

Sex: Male

DOB: 26-Oct-2021

Owner: Sean Mckiernan - Corlismore House Corlismore Co Cavan

Breeder:

Sire: Ashleigh Admiral
AAI

Sire Verified (SNP)

Doonally New

Ashleigh Pearl

Dam: Aghafad Hannah
IE291029610362

Dam Verified (SNP)

Pirate

Aghafad Bellaureate
(Et)

Hermes

Intruse

Jupiter

Rosanna (Imp.'94f) Hazel

Meillard Rj

Banquise

Dromiskin Stallone (Et)

Aghafad Laureate



Evaluation Date: Jan 2023 Next Evaluation Date: 21-Mar-2023

Star Rating (Within Charolais breed)	Economic Indexes	€uro value per progeny	Index Reliability	Star rating (across all beef breeds)
--------------------------------------	------------------	------------------------	-------------------	--------------------------------------

★	Replacement	€12	49% (Average)	★
★★★	Terminal	€131	51% (Average)	★★★★★

Calving Difficulty (births requiring considerable assistance; % 3 & 4)

When Mated With:	Value	Reliability
Beef cows Breed avg: 5.62%, All breeds avg: 3.86%	+9.5%	75% (High)
Beef heifers Breed avg: 10.69%, All breeds avg: 8.13%	Values and reliability for calving difficulty when mated with beef heifers are available from the animal search on www.icbf.com	

Star Rating (Within Charolais breed)	Key Replacement Profit Traits	Value	Reliability	Star rating (across all beef breeds)
--------------------------------------	-------------------------------	-------	-------------	--------------------------------------

Expected Progeny Performance				
★★★★★★	Docility (1-5 scale) Breed avg: 0.04, All breeds avg: 0.02	0.09 scale	49% (Average)	★★★★★★
★★★	Carcass weight (kg) Breed avg: 34.45kg, All breeds avg: 17.18kg	+34.1kg	49% (Average)	★★★★★★
★★★★★★	Carcass conformation (1-15 scale) Breed avg: 1.91, All breeds avg: 1.45	+2.21 scale	48% (Average)	★★★★★★

Expected Daughter Breeding Performance				
--	--	--	--	--

	Daughter calving diff (% 3 & 4) Breed avg: 4.53%, All breeds avg: 5.33%	+5.2%	62%	
★★	Daughter Milk (kg) Breed avg: -3.53kg, All breeds avg: 2.49kg	-4.3kg	48% (Average)	★
★	Daughter calving interval (days) Breed avg: -1.29days, All breeds avg: -0.86days	+4.83days	42% (Average)	★

Additional Information:

Myostatin Results - F94L = 0 / Q204X = 1

Linear composites	Value	Reliability
-------------------	-------	-------------

Muscle		
Skeletal		
Function		

Herd data quality index

N/A

Animal not scored.

Copyright, Irish Cattle Breeding Federation ICBF

This report has been prepared by ICBF in good faith on the basis of information provided to it. No representation or warranty expressed or implied is made or given by ICBF as to the accuracy, reliability, completeness of this Report. ICBF shall not be liable for any losses (whether direct or indirect), damages, costs or expenses whatsoever, incurred or arising from any use of or reliance on this Report or the information contained in it by any person.

Lot 58 DRUMLAHEEN20 SPIDER (ET)

ID: 372212625270126

Breed: Charolais

Sex: Male

DOB: 26-Oct-2021

Owner: Enda Mcloughlin - 2 The Lakes Derrygoan Ballinamore Co Leitrim

Breeder:

Sire: Major
MJR

Sire Verified (SNP)

Berlioz

Charmille

Saint Are
Tresorerie

Vauban
Tanche

Dam: Egypte
0313449809

Anobli

Baguette

Umea

Unity

Tableur

Jeunette

Evaluation Date: Jan 2023

Next Evaluation Date: 21-Mar-2023

Star Rating (Within Charolais breed)	Economic Indexes	€uro value per progeny	Index Reliability	Star rating (across all beef breeds)
★★★	Replacement	€67	29% (Low)	★★
★★★	Terminal	€134	30% (Low)	★★★★★

Calving Difficulty (births requiring considerable assistance; % 3 & 4)

When Mated With:	Value	Reliability
Beef cows Breed avg: 5.62%, All breeds avg: 3.86%	+6.7%	35% (Low)
Beef heifers Breed avg: 10.69%, All breeds avg: 8.13%	Values and reliability for calving difficulty when mated with beef heifers are available from the animal search on www.icbf.com	

Star Rating (Within Charolais breed)	Key Replacement Profit Traits	Value	Reliability	Star rating (across all beef breeds)
Expected Progeny Performance				
★★	Docility (1-5 scale) Breed avg: 0.04, All breeds avg: 0.02	0.02 scale	36% (Low)	★★★
★★★★★	Carcass weight (kg) Breed avg: 34.45kg, All breeds avg: 17.18kg	+42.2kg	32% (Low)	★★★★★
★★★	Carcass conformation (1-15 scale) Breed avg: 1.91, All breeds avg: 1.45	+1.89 scale	32% (Low)	★★★★★

Expected Daughter Breeding Performance

	Daughter calving diff (% 3 & 4) Breed avg: 4.53%, All breeds avg: 5.33%	+5.2%	26%	
★★★★★	Daughter Milk (kg) Breed avg: -3.53kg, All breeds avg: 2.49kg	+2.2kg	32% (Low)	★★★
★	Daughter calving interval (days) Breed avg: -1.29days, All breeds avg: -0.86days	+0.61days	25% (Low)	★★

Additional Information:

Myostatin Results - F94L = 1 / Q204X = 1

Linear composites	Value	Reliability
Muscle		
Skeletal		
Function		

Herd data quality index

N/A

Animal not scored.

Copyright, Irish Cattle Breeding Federation ICBF

This report has been prepared by ICBF in good faith on the basis of information provided to it. No representation or warranty expressed or implied is made or given by ICBF as to the accuracy, reliability, completeness of this Report. ICBF shall not be liable for any losses (whether direct or indirect), damages, costs or expenses whatsoever, incurred or arising from any use of or reliance on this Report or the information contained in it by any person.

Lot 59 LYRE SHOWMAN

ID: 372215561530254

Breed: Charolais

Sex: Male

DOB: 27-Oct-2021

Owner: Richard Murphy - Lyre Banteer Co Cork

Breeder:

Sire: Lapon
CH4321

Sire Verified (SNP)

Dam: Lyre Orchid
372215561530238

Dam Verified (SNP)

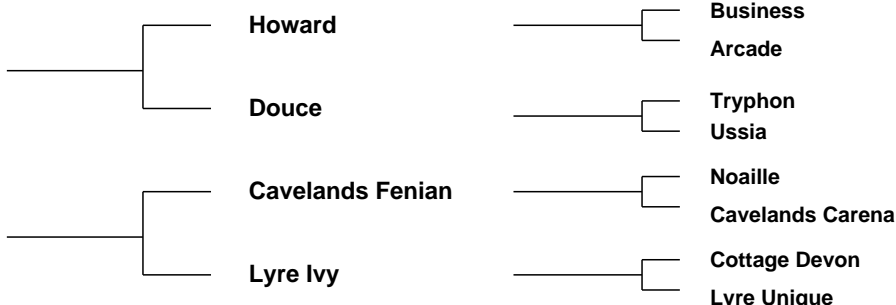

Evaluation Date: Jan 2023 Next Evaluation Date: 21-Mar-2023

Star Rating (Within Charolais breed)	Economic Indexes	€uro value per progeny	Index Reliability	Star rating (across all beef breeds)
--------------------------------------	------------------	------------------------	-------------------	--------------------------------------

★★★★★	Replacement	€93	45% (Average)	★★★
-------	--------------------	------------	-------------------------	-----

★★★★★	Terminal	€138	50% (Average)	★★★★★
-------	-----------------	-------------	-------------------------	-------

Calving Difficulty (births requiring considerable assistance; % 3 & 4)

When Mated With:	Value	Reliability
------------------	-------	-------------

Beef cows Breed avg: 5.62%, All breeds avg: 3.86%	+5.8%	73% (High)
---	--------------	----------------------

Beef heifers Breed avg: 10.69%, All breeds avg: 8.13%	Values and reliability for calving difficulty when mated with beef heifers are available from the animal search on www.icbf.com	
---	---	--

Star Rating (Within Charolais breed)	Key Replacement Profit Traits	Value	Reliability	Star rating (across all beef breeds)
--------------------------------------	-------------------------------	-------	-------------	--------------------------------------

Expected Progeny Performance

★★★★★	Docility (1-5 scale) Breed avg: 0.04, All breeds avg: 0.02	0.11 scale	47% (Average)	★★★★★
-------	--	---------------	------------------	-------

★★★★★	Carcass weight (kg) Breed avg: 34.45kg, All breeds avg: 17.18kg	+36.6kg	46% (Average)	★★★★★
-------	---	---------	------------------	-------

★★★★★	Carcass conformation (1-15 scale) Breed avg: 1.91, All breeds avg: 1.45	+2.15 scale	47% (Average)	★★★★★
-------	---	----------------	------------------	-------

Expected Daughter Breeding Performance

	Daughter calving diff (% 3 & 4) Breed avg: 4.53%, All breeds avg: 5.33%	+4.3%	56%	
--	---	-------	-----	--

★★	Daughter Milk (kg) Breed avg: -3.53kg, All breeds avg: 2.49kg	-4.6kg	43% (Average)	★
----	---	--------	------------------	---

★★★★★	Daughter calving interval (days) Breed avg: -1.29days, All breeds avg: -0.86days	-1.78days	37% (Low)	★★★★★
-------	--	-----------	--------------	-------

Additional Information:

Myostatin Results - F94L = 1 / Q204X = 0

Linear composites Value Reliability

Muscle		
Skeletal		
Function		

Herd data quality index

N/A

Animal not scored.

Copyright, Irish Cattle Breeding Federation ICBF

This report has been prepared by ICBF in good faith on the basis of information provided to it. No representation or warranty expressed or implied is made or given by ICBF as to the accuracy, reliability, completeness of this Report. ICBF shall not be liable for any losses (whether direct or indirect), damages, costs or expenses whatsoever, incurred or arising from any use of or reliance on this Report or the information contained in it by any person.

Lot 60 LARAHILL STERLING ET

ID: 372226480890017

Breed: Charolais

Sex: Male

DOB: 28-Oct-2021

Owner: John O Connor - Streamstown Mullingar Co Westmeath

Breeder:

Sire: Jupiter

JPR

Sire Verified (SNP)

Erudit

Colombe

Dam: Ballydownan Delmar Et

IE301098181151

Dam Verified (SNP)

Major

Ballydownan Simone
(Et)

Argenty

Blanche

Voltaire

Unitaire

Berlioz

Charmille

Hermes

Ballydownan Niamh



Evaluation Date: Jan 2023 Next Evaluation Date: 21-Mar-2023

Star Rating (Within Charolais breed)	Economic Indexes	€uro value per progeny	Index Reliability	Star rating (across all beef breeds)
--------------------------------------	------------------	------------------------	-------------------	--------------------------------------

★	Replacement	€1	50% (Average)	★
---	--------------------	----	---------------	---

★	Terminal	€108	52% (Average)	★★★
---	-----------------	------	---------------	-----

Calving Difficulty (births requiring considerable assistance; % 3 & 4)

When Mated With:

Value

Reliability

Beef cows
Breed avg: 5.62%, All breeds avg: 3.86%

+8.1%

76% (High)

Beef heifers
Breed avg: 10.69%, All breeds avg: 8.13%

Values and reliability for calving difficulty when mated with beef heifers are available from the animal search on www.icbf.com

Star Rating (Within Charolais breed)	Key Replacement Profit Traits	Value	Reliability	Star rating (across all beef breeds)
--------------------------------------	-------------------------------	-------	-------------	--------------------------------------

Expected Progeny Performance

★★★★★	Docility (1-5 scale) Breed avg: 0.04, All breeds avg: 0.02	0.05 scale	49% (Average)	★★★★★
-------	---	------------	---------------	-------

★★	Carcass weight (kg) Breed avg: 34.45kg, All breeds avg: 17.18kg	+32.8kg	48% (Average)	★★★★★★
----	--	---------	---------------	--------

★★	Carcass conformation (1-15 scale) Breed avg: 1.91, All breeds avg: 1.45	+1.76 scale	48% (Average)	★★★★★
----	--	-------------	---------------	-------

Expected Daughter Breeding Performance

	Daughter calving diff (% 3 & 4) Breed avg: 4.53%, All breeds avg: 5.33%	+4.1%	67%	
--	--	-------	-----	--

★★★	Daughter Milk (kg) Breed avg: -3.53kg, All breeds avg: 2.49kg	-3.1kg	48% (Average)	★
-----	--	--------	---------------	---

★	Daughter calving interval (days) Breed avg: -1.29days, All breeds avg: -0.86days	+4.32days	46% (Average)	★
---	---	-----------	---------------	---

Additional Information:

Animal not scored.

Linear composites	Value	Reliability
-------------------	-------	-------------

Muscle

Skeletal

Function

Herd data quality index

N/A

Copyright, Irish Cattle Breeding Federation ICBF

This report has been prepared by ICBF in good faith on the basis of information provided to it. No representation or warranty expressed or implied is made or given by ICBF as to the accuracy, reliability, completeness of this Report. ICBF shall not be liable for any losses (whether direct or indirect), damages, costs or expenses whatsoever, incurred or arising from any use of or reliance on this Report or the information contained in it by any person.

Lot 61 CORNEY SIDNEY

ID: 372213098861099

Breed: Charolais

Sex: Male

DOB: 28-Oct-2021

Owner: David Magee - Cornacrum Ardrougher Ballyconnell Co Cavan

Breeder:

Sire: Military
CH6349

Sire Verified (SNP)

Dam: Corney Olive
372213098820964

Dam Verified (SNP)

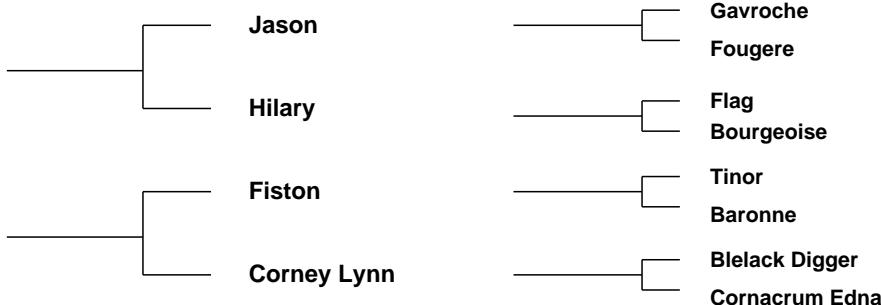

Evaluation Date: Jan 2023 Next Evaluation Date: 21-Mar-2023

Star Rating (Within Charolais breed)	Economic Indexes	€uro value per progeny	Index Reliability	Star rating (across all beef breeds)
★★★	Replacement	€69	40% (Average)	★★
★★★★★★	Terminal	€147	43% (Average)	★★★★★★

Calving Difficulty (births requiring considerable assistance; % 3 & 4)

When Mated With:	Value	Reliability
Beef cows Breed avg: 5.62%, All breeds avg: 3.86%	+4.6%	72% (High)
Beef heifers Breed avg: 10.69%, All breeds avg: 8.13%	Values and reliability for calving difficulty when mated with beef heifers are available from the animal search on www.icbf.com	

Star Rating (Within Charolais breed)	Key Replacement Profit Traits	Value	Reliability	Star rating (across all beef breeds)
Expected Progeny Performance				
★★	Docility (1-5 scale) Breed avg: 0.04, All breeds avg: 0.02	0.01 scale	36% (Low)	★★★
★★★★★★	Carcass weight (kg) Breed avg: 34.45kg, All breeds avg: 17.18kg	+42.5kg	39% (Low)	★★★★★★
★	Carcass conformation (1-15 scale) Breed avg: 1.91, All breeds avg: 1.45	+1.52 scale	38% (Low)	★★★

Expected Daughter Breeding Performance

	Daughter calving diff (% 3 & 4) Breed avg: 4.53%, All breeds avg: 5.33%	+4.2%	53%	
★	Daughter Milk (kg) Breed avg: -3.53kg, All breeds avg: 2.49kg	-5.9kg	40% (Average)	★
★★★★	Daughter calving interval (days) Breed avg: -1.29days, All breeds avg: -0.86days	-2.06days	35% (Low)	★★★★

Additional Information:

Myostatin Results - F94L = 1 / Q204X = 0

Linear composites	Value	Reliability
Muscle		
Skeletal		
Function		

Herd data quality index

N/A

Animal not scored.

Copyright, Irish Cattle Breeding Federation ICBF

This report has been prepared by ICBF in good faith on the basis of information provided to it. No representation or warranty expressed or implied is made or given by ICBF as to the accuracy, reliability, completeness of this Report. ICBF shall not be liable for any losses (whether direct or indirect), damages, costs or expenses whatsoever, incurred or arising from any use of or reliance on this Report or the information contained in it by any person.

Lot 62 GOLDSTAR SENSATION

ID: 372212403640541

Breed: Charolais

Sex: Male

DOB: 28-Oct-2021



Owner: Martin Ryan - Copperfield House Cabra Thurles Co Tipperary

Breeder:

Sire: Nelson
NEX

Sire Verified (SNP)

Dam: Goldstar Pepite
FR7122349973

Dam Verified (SNP)

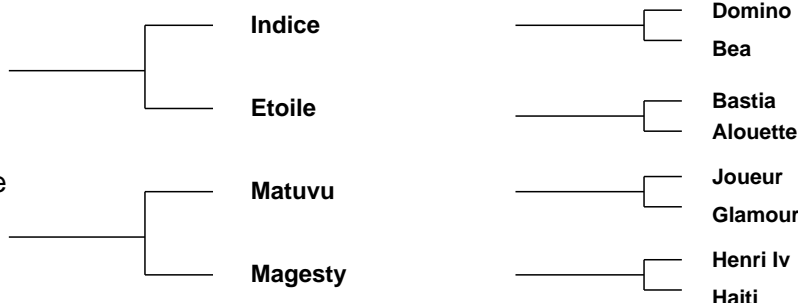

Evaluation Date: Jan 2023 Next Evaluation Date: 21-Mar-2023

Star Rating (Within Charolais breed)	Economic Indexes	€uro value per progeny	Index Reliability	Star rating (across all beef breeds)
★★	Replacement	€46	48% (Average)	★
★★	Terminal	€124	51% (Average)	★★★★

Calving Difficulty (births requiring considerable assistance; % 3 & 4)

When Mated With:	Value	Reliability
Beef cows Breed avg: 5.62%, All breeds avg: 3.86%	+6.1%	71% (High)
Beef heifers Breed avg: 10.69%, All breeds avg: 8.13%	Values and reliability for calving difficulty when mated with beef heifers are available from the animal search on www.icbf.com	

Star Rating (Within Charolais breed)	Key Replacement Profit Traits	Value	Reliability	Star rating (across all beef breeds)
Expected Progeny Performance				
★	Docility (1-5 scale) Breed avg: 0.04, All breeds avg: 0.02	-0.22 scale	65% (High)	★
★★★★	Carcass weight (kg) Breed avg: 34.45kg, All breeds avg: 17.18kg	+38kg	50% (Average)	★★★★
★	Carcass conformation (1-15 scale) Breed avg: 1.91, All breeds avg: 1.45	+1.64 scale	47% (Average)	★★★★

Expected Daughter Breeding Performance

	Daughter calving diff (% 3 & 4) Breed avg: 4.53%, All breeds avg: 5.33%	+4.3%	61%	
★★★★	Daughter Milk (kg) Breed avg: -3.53kg, All breeds avg: 2.49kg	-2.8kg	47% (Average)	★
★★★★★	Daughter calving interval (days) Breed avg: -1.29days, All breeds avg: -0.86days	-3.62days	42% (Average)	★★★★★

Additional Information:

Myostatin Non Carrier: C313Y, D182N, E226X, E291X, NT419, NT821, Q204X, S105C. Myostatin Single Carrier: F94L.

Linear composites	Value	Reliability
Muscle	108	55%
Skeletal	111	53%
Function	100	27%

Herd data quality index

N/A

Animal scored. Linear scores and weaning weights in evaluations

Copyright, Irish Cattle Breeding Federation ICBF

This report has been prepared by ICBF in good faith on the basis of information provided to it. No representation or warranty expressed or implied is made or given by ICBF as to the accuracy, reliability, completeness of this Report. ICBF shall not be liable for any losses (whether direct or indirect), damages, costs or expenses whatsoever, incurred or arising from any use of or reliance on this Report or the information contained in it by any person.

Lot 63 KNOCKMAHON SIMON

ID: 372213018922595

Breed: Charolais

Sex: Male

DOB: 29-Oct-2021

Owner: Mr Marguerite Comerford - Knockmahon Castlewarren Co Kilkenny

Breeder:

Sire: Bivouac
CH2218

Sire Verified (SNP)

Pinay

Uneperle

Impair

Mary

Hernani

Opaline

Dam: Knockmahon Petra
372213018942309

Dam Verified (SNP)

Inverlochy Ferdie

Castlecreen Cassie

Balmyle Bollinger

Inverlochy Une

Prime Roberto

Castlecreen Pippa



Evaluation Date: Jan 2023 Next Evaluation Date: 21-Mar-2023

Star Rating (Within Charolais breed)	Economic Indexes	€uro value per progeny	Index Reliability	Star rating (across all beef breeds)
★★★★	Replacement	€85	48% (Average)	★★★
★★★★	Terminal	€141	49% (Average)	★★★★★

Calving Difficulty (births requiring considerable assistance; % 3 & 4)

When Mated With:	Value	Reliability
Beef cows Breed avg: 5.62%, All breeds avg: 3.86%	+6.9%	72% (High)
Beef heifers Breed avg: 10.69%, All breeds avg: 8.13%	Values and reliability for calving difficulty when mated with beef heifers are available from the animal search on www.icbf.com	

Star Rating (Within Charolais breed)	Key Replacement Profit Traits	Value	Reliability	Star rating (across all beef breeds)
Expected Progeny Performance				
★★★★	Docility (1-5 scale) Breed avg: 0.04, All breeds avg: 0.02	0.06 scale	46% (Average)	★★★★
★★★★	Carcass weight (kg) Breed avg: 34.45kg, All breeds avg: 17.18kg	+38.9kg	47% (Average)	★★★★★
★★★★★	Carcass conformation (1-15 scale) Breed avg: 1.91, All breeds avg: 1.45	+2.15 scale	47% (Average)	★★★★★

Expected Daughter Breeding Performance

	Daughter calving diff (% 3 & 4) Breed avg: 4.53%, All breeds avg: 5.33%	+4.2%	61%	
★★★★	Daughter Milk (kg) Breed avg: -3.53kg, All breeds avg: 2.49kg	-2.6kg	47% (Average)	★
★	Daughter calving interval (days) Breed avg: -1.29days, All breeds avg: -0.86days	+1.06days	42% (Average)	★

Additional Information:

Myostatin Results - F94L = 0 / Q204X = 1

Linear composites	Value	Reliability
Muscle		
Skeletal		
Function		

Herd data quality index

N/A

Animal not scored.

Copyright, Irish Cattle Breeding Federation ICBF

This report has been prepared by ICBF in good faith on the basis of information provided to it. No representation or warranty expressed or implied is made or given by ICBF as to the accuracy, reliability, completeness of this Report. ICBF shall not be liable for any losses (whether direct or indirect), damages, costs or expenses whatsoever, incurred or arising from any use of or reliance on this Report or the information contained in it by any person.

Lot 64 FIELDVIEW SERGIO

ID: 372224687151358

Breed: Charolais

Sex: Male

DOB: 30-Oct-2021

Owner: David Erskine - Crosses Monaghan Co Monaghan

Breeder:

Sire: Chic
CH4065

Sire Verified (SNP)

Utrillo Mic

Ursula

Senior

Ficelle

Igloo

Larissa

Dam: Fieldview Oatmeal
372224687131190

Dam Verified (SNP)

Goldstar Echo

Fieldview Jackie

Texan-Gie

Sheehills Ula

Elgin Davinci

Fieldview Crystal



Evaluation Date: Jan 2023 Next Evaluation Date: 21-Mar-2023

Star Rating (Within Charolais breed)	Economic Indexes	€uro value per progeny	Index Reliability	Star rating (across all beef breeds)
★★★★★	Replacement	€102	45% (Average)	★★★★★
★★★★★	Terminal	€137	47% (Average)	★★★★★

Calving Difficulty (births requiring considerable assistance; % 3 & 4)

When Mated With:	Value	Reliability
Beef cows Breed avg: 5.62%, All breeds avg: 3.86%	+1.9%	72% (High)
Beef heifers Breed avg: 10.69%, All breeds avg: 8.13%	Values and reliability for calving difficulty when mated with beef heifers are available from the animal search on www.icbf.com	

Star Rating (Within Charolais breed)	Key Replacement Profit Traits	Value	Reliability	Star rating (across all beef breeds)
Expected Progeny Performance				
★★★	Docility (1-5 scale) Breed avg: 0.04, All breeds avg: 0.02	0.04 scale	44% (Average)	★★★★★
★★★	Carcass weight (kg) Breed avg: 34.45kg, All breeds avg: 17.18kg	+33.7kg	45% (Average)	★★★★★
★★	Carcass conformation (1-15 scale) Breed avg: 1.91, All breeds avg: 1.45	+1.78 scale	44% (Average)	★★★★★

Expected Daughter Breeding Performance

	Daughter calving diff (% 3 & 4) Breed avg: 4.53%, All breeds avg: 5.33%	+5.1%	58%	
★★★★★	Daughter Milk (kg) Breed avg: -3.53kg, All breeds avg: 2.49kg	+0.5kg	46% (Average)	★★
★★	Daughter calving interval (days) Breed avg: -1.29days, All breeds avg: -0.86days	-0.55days	38% (Low)	★★★

Additional Information:

Myostatin Non Carrier: C313Y, D182N, E226X, E291X, F94L, NT419, NT821, Q204X, S105C.

Linear composites	Value	Reliability
Muscle		
Skeletal		
Function		

Herd data quality index

N/A

Animal not scored.

Copyright, Irish Cattle Breeding Federation ICBF

This report has been prepared by ICBF in good faith on the basis of information provided to it. No representation or warranty expressed or implied is made or given by ICBF as to the accuracy, reliability, completeness of this Report. ICBF shall not be liable for any losses (whether direct or indirect), damages, costs or expenses whatsoever, incurred or arising from any use of or reliance on this Report or the information contained in it by any person.

Lot 65 LISNAGRE SYLVAN ET

ID: 372218079560966

Breed: Charolais

Sex: Male

DOB: 02-Nov-2021

Owner: Jim Geoghegan - Lisnagree Streamstown Mullingar Co Westmeath

Breeder:

Sire: Jupiter

JPR

Sire Verified (SNP)

Erudit

Colombe

Dam: Lisnagre Lady Et

IE361072630757

Dam Verified (SNP)

Major

Ballydownan Simone
(Et)

Argenty

Blanche

Voltaire

Unitaire

Berlioz

Charmille

Hermes

Ballydownan Niamh



Evaluation Date: Jan 2023 Next Evaluation Date: 21-Mar-2023

Star Rating (Within Charolais breed)	Economic Indexes	€uro value per progeny	Index Reliability	Star rating (across all beef breeds)
--------------------------------------	------------------	------------------------	-------------------	--------------------------------------

★	Replacement	€5	50% (Average)	★
---	--------------------	----	---------------	---

★★★	Terminal	€113	51% (Average)	★★★★★
-----	-----------------	------	---------------	-------

Calving Difficulty (births requiring considerable assistance; % 3 & 4)

When Mated With:	Value	Reliability
------------------	-------	-------------

Beef cows Breed avg: 5.62%, All breeds avg: 3.86%	+8.4%	75% (High)
---	-------	------------

Beef heifers Breed avg: 10.69%, All breeds avg: 8.13%	Values and reliability for calving difficulty when mated with beef heifers are available from the animal search on www.icbf.com	
---	---	--

Star Rating (Within Charolais breed)	Key Replacement Profit Traits	Value	Reliability	Star rating (across all beef breeds)
--------------------------------------	-------------------------------	-------	-------------	--------------------------------------

Expected Progeny Performance

★★★	Docility (1-5 scale) Breed avg: 0.04, All breeds avg: 0.02	0.02 scale	48% (Average)	★★★★★
-----	---	------------	---------------	-------

★★★★★	Carcass weight (kg) Breed avg: 34.45kg, All breeds avg: 17.18kg	+35.2kg	48% (Average)	★★★★★
-------	--	---------	---------------	-------

★★★★★	Carcass conformation (1-15 scale) Breed avg: 1.91, All breeds avg: 1.45	+1.88 scale	48% (Average)	★★★★★
-------	--	-------------	---------------	-------

Expected Daughter Breeding Performance

	Daughter calving diff (% 3 & 4) Breed avg: 4.53%, All breeds avg: 5.33%	+4.7%	66%	
--	--	-------	-----	--

★★★	Daughter Milk (kg) Breed avg: -3.53kg, All breeds avg: 2.49kg	-4.5kg	47% (Average)	★
-----	--	--------	---------------	---

★	Daughter calving interval (days) Breed avg: -1.29days, All breeds avg: -0.86days	+3.46days	46% (Average)	★
---	---	-----------	---------------	---

Additional Information:

Myostatin Results - F94L = 1 / Q204X = 0

Linear composites Value Reliability

Muscle		
Skeletal		
Function		

Herd data quality index

N/A

Animal not scored.

Copyright, Irish Cattle Breeding Federation ICBF

This report has been prepared by ICBF in good faith on the basis of information provided to it. No representation or warranty expressed or implied is made or given by ICBF as to the accuracy, reliability, completeness of this Report. ICBF shall not be liable for any losses (whether direct or indirect), damages, costs or expenses whatsoever, incurred or arising from any use of or reliance on this Report or the information contained in it by any person.

Lot 66 ULLINAGH STEVE

ID: 372216556810100

Breed: Charolais

Sex: Male

DOB: 08-Nov-2021

Owner: Joseph Gilliland - Ullinagh Loughmourne Castleblayney Co Monaghan

Breeder:

Sire: First
CH2216

Sire Verified (SNP)

Dam: Hillcrest Petra
372212222510106

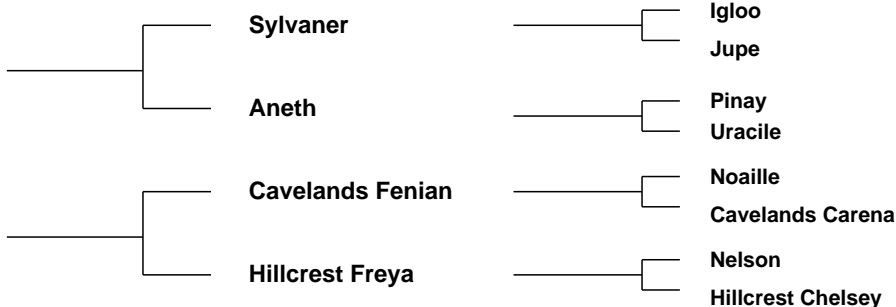

Evaluation Date: Jan 2023 Next Evaluation Date: 21-Mar-2023

Star Rating (Within Charolais breed)	Economic Indexes	€uro value per progeny	Index Reliability	Star rating (across all beef breeds)
★★★★	Replacement	€89	45% (Average)	★★★
★★★★★★	Terminal	€149	49% (Average)	★★★★★★

Calving Difficulty (births requiring considerable assistance; % 3 & 4)

When Mated With:	Value	Reliability
Beef cows Breed avg: 5.62%, All breeds avg: 3.86%	+5.5%	72% (High)
Beef heifers Breed avg: 10.69%, All breeds avg: 8.13%	Values and reliability for calving difficulty when mated with beef heifers are available from the animal search on www.icbf.com	

Star Rating (Within Charolais breed)	Key Replacement Profit Traits	Value	Reliability	Star rating (across all beef breeds)
Expected Progeny Performance				
★★★	Docility (1-5 scale) Breed avg: 0.04, All breeds avg: 0.02	0.03 scale	45% (Average)	★★★
★★★★	Carcass weight (kg) Breed avg: 34.45kg, All breeds avg: 17.18kg	+38.3kg	46% (Average)	★★★★
★★★★	Carcass conformation (1-15 scale) Breed avg: 1.91, All breeds avg: 1.45	+2.02 scale	45% (Average)	★★★★

Expected Daughter Breeding Performance

	Daughter calving diff (% 3 & 4) Breed avg: 4.53%, All breeds avg: 5.33%	+4%	58%	
★★★★	Daughter Milk (kg) Breed avg: -3.53kg, All breeds avg: 2.49kg	-2.9kg	44% (Average)	★
★★★★	Daughter calving interval (days) Breed avg: -1.29days, All breeds avg: -0.86days	-2.23days	39% (Low)	★★★★

Additional Information:

Myostatin Results - F94L = 0 / Q204X = 1

Linear composites	Value	Reliability
Muscle		
Skeletal		
Function		

Herd data quality index

N/A

Animal not scored.

Copyright, Irish Cattle Breeding Federation ICBF

This report has been prepared by ICBF in good faith on the basis of information provided to it. No representation or warranty expressed or implied is made or given by ICBF as to the accuracy, reliability, completeness of this Report. ICBF shall not be liable for any losses (whether direct or indirect), damages, costs or expenses whatsoever, incurred or arising from any use of or reliance on this Report or the information contained in it by any person.

Lot 67 CLOONSHANNA SANTA

ID: 372213051920311

Breed: Charolais

Sex: Male

DOB: 11-Nov-2021

Owner: Thomas Mc Gowan Jr - Cloonshanna Rooskey Co Roscommon

Breeder:

Sire: Harestone Hercules
S2163

Sire Verified (SNP)

Goldies Estate

Harestone Celeste

Thrunton Camelot

Goldies Ursula

Harestone Triomphe

Harestone Oona

Dam: Cloonshanna Mary 2
IE311385240214

Dam Verified (SNP)

Fiston

Cloonshanna Emma

Tinor

Baronne

Icare

Cloonshanna Apollo



Evaluation Date: Jan 2023 Next Evaluation Date: 21-Mar-2023

Star Rating (Within Charolais breed)	Economic Indexes	€uro value per progeny	Index Reliability	Star rating (across all beef breeds)
★★★★★	Replacement	€105	43% (Average)	★★★★★
★★★★★	Terminal	€153	46% (Average)	★★★★★

Calving Difficulty (births requiring considerable assistance; % 3 & 4)

When Mated With:	Value	Reliability
Beef cows Breed avg: 5.62%, All breeds avg: 3.86%	+5.4%	69% (High)
Beef heifers Breed avg: 10.69%, All breeds avg: 8.13%	Values and reliability for calving difficulty when mated with beef heifers are available from the animal search on www.icbf.com	

Star Rating (Within Charolais breed)	Key Replacement Profit Traits	Value	Reliability	Star rating (across all beef breeds)
Expected Progeny Performance				
★★★★★	Docility (1-5 scale) Breed avg: 0.04, All breeds avg: 0.02	0.05 scale	43% (Average)	★★★★★
★★★★★	Carcass weight (kg) Breed avg: 34.45kg, All breeds avg: 17.18kg	+44.4kg	44% (Average)	★★★★★
★★★	Carcass conformation (1-15 scale) Breed avg: 1.91, All breeds avg: 1.45	+1.94 scale	44% (Average)	★★★★★

Expected Daughter Breeding Performance

	Daughter calving diff (% 3 & 4) Breed avg: 4.53%, All breeds avg: 5.33%	+4.8%	54%	
★★★★★	Daughter Milk (kg) Breed avg: -3.53kg, All breeds avg: 2.49kg	+0.9kg	39% (Low)	★★
★★★	Daughter calving interval (days) Breed avg: -1.29days, All breeds avg: -0.86days	-1.07days	37% (Low)	★★★

Additional Information:

Myostatin Results - F94L = 1 / Q204X = 0

Linear composites	Value	Reliability
Muscle		
Skeletal		
Function		

Herd data quality index

N/A

Animal not scored.

Copyright, Irish Cattle Breeding Federation ICBF

This report has been prepared by ICBF in good faith on the basis of information provided to it. No representation or warranty expressed or implied is made or given by ICBF as to the accuracy, reliability, completeness of this Report. ICBF shall not be liable for any losses (whether direct or indirect), damages, costs or expenses whatsoever, incurred or arising from any use of or reliance on this Report or the information contained in it by any person.

Lot 68 BROCCA SOUTHFORK ET

ID: 372226059560209

Breed: Charolais

Sex: Male

DOB: 11-Nov-2021

Owner: John Barry Moran - Brocka Fardrum Athlone Co Westmeath

Breeder:

Sire: Inverlochy Ferdie
S1381

Sire Verified (SNP)

Balmyle Bollinger

Inverlochy Une

Dingle Hofmeister

Balmyle Tinsle

Inverlochy Resolve

Inverlochy Petra

Dam: Brocca Madonna Et
IE361509070057

Dam Verified (SNP)

Major

Ballydownan Bluebell
(Et)

Berlioz

Charmille

Padirac

Ballydownan Simone (Et)



Evaluation Date: Jan 2023 Next Evaluation Date: 21-Mar-2023

Star Rating (Within Charolais breed)	Economic Indexes	€uro value per progeny	Index Reliability	Star rating (across all beef breeds)
--------------------------------------	------------------	------------------------	-------------------	--------------------------------------

★	Replacement	-€13	47% (Average)	★
---	--------------------	------	---------------	---

★★★★★	Terminal	€137	49% (Average)	★★★★★
-------	-----------------	------	---------------	-------

Calving Difficulty (births requiring considerable assistance; % 3 & 4)

When Mated With:	Value	Reliability
------------------	-------	-------------

Beef cows Breed avg: 5.62%, All breeds avg: 3.86%	+8.4%	73% (High)
---	-------	------------

Beef heifers Breed avg: 10.69%, All breeds avg: 8.13%	Values and reliability for calving difficulty when mated with beef heifers are available from the animal search on www.icbf.com	
---	---	--

Star Rating (Within Charolais breed)	Key Replacement Profit Traits	Value	Reliability	Star rating (across all beef breeds)
--------------------------------------	-------------------------------	-------	-------------	--------------------------------------

Expected Progeny Performance

★★★	Docility (1-5 scale) Breed avg: 0.04, All breeds avg: 0.02	0.03 scale	46% (Average)	★★★
-----	--	------------	---------------	-----

★★★★★	Carcass weight (kg) Breed avg: 34.45kg, All breeds avg: 17.18kg	+43.3kg	47% (Average)	★★★★★
-------	---	---------	---------------	-------

★★★★★	Carcass conformation (1-15 scale) Breed avg: 1.91, All breeds avg: 1.45	+2.13 scale	47% (Average)	★★★★★
-------	---	-------------	---------------	-------

Expected Daughter Breeding Performance

	Daughter calving diff (% 3 & 4) Breed avg: 4.53%, All breeds avg: 5.33%	+3.9%	62%	
--	---	-------	-----	--

★★	Daughter Milk (kg) Breed avg: -3.53kg, All breeds avg: 2.49kg	-4.8kg	45% (Average)	★
----	---	--------	---------------	---

★	Daughter calving interval (days) Breed avg: -1.29days, All breeds avg: -0.86days	+6.22days	41% (Average)	★
---	--	-----------	---------------	---

Additional Information:

Myostatin Results - F94L = 2 / Q204X = 0

Linear composites Value Reliability

Muscle		
Skeletal		
Function		

Herd data quality index

N/A

Animal not scored.

Copyright, Irish Cattle Breeding Federation ICBF

This report has been prepared by ICBF in good faith on the basis of information provided to it. No representation or warranty expressed or implied is made or given by ICBF as to the accuracy, reliability, completeness of this Report. ICBF shall not be liable for any losses (whether direct or indirect), damages, costs or expenses whatsoever, incurred or arising from any use of or reliance on this Report or the information contained in it by any person.

Lot 69 FERMOYLE SAMMIE

ID: 372223807120386

Breed: Charolais

Sex: Male

DOB: 13-Nov-2021



Owner: William Scanlon - Fermoyle Carrowniskey Westport Co Mayo

Breeder:

Sire: Ocelo
CH6301

Sire Verified (SNP)

Major

Bresiliene

Berlioz

Charmille

Pinay

Vanise

Dam: Fermoyle Isabelle
IE272230620262

Dam Verified (SNP)

Pirate

Fermoyle Aine

Meillard Rj

Banquise

Doonally New

Louisburgh Michelle



Evaluation Date: Jan 2023 Next Evaluation Date: 21-Mar-2023

Star Rating (Within Charolais breed)	Economic Indexes	€uro value per progeny	Index Reliability	Star rating (across all beef breeds)
★★★★	Replacement	€99	45% (Average)	★★★★
★★★★	Terminal	€143	48% (Average)	★★★★★

Calving Difficulty (births requiring considerable assistance; % 3 & 4)

When Mated With:	Value	Reliability
Beef cows Breed avg: 5.62%, All breeds avg: 3.86%	+6.4%	72% (High)
Beef heifers Breed avg: 10.69%, All breeds avg: 8.13%	Values and reliability for calving difficulty when mated with beef heifers are available from the animal search on www.icbf.com	

Star Rating (Within Charolais breed)	Key Replacement Profit Traits	Value	Reliability	Star rating (across all beef breeds)
Expected Progeny Performance				
★★★★★	Docility (1-5 scale) Breed avg: 0.04, All breeds avg: 0.02	0.21 scale	53% (Average)	★★★★★
★★★★★	Carcass weight (kg) Breed avg: 34.45kg, All breeds avg: 17.18kg	+40kg	47% (Average)	★★★★★
★★	Carcass conformation (1-15 scale) Breed avg: 1.91, All breeds avg: 1.45	+1.79 scale	43% (Average)	★★★★

Expected Daughter Breeding Performance

	Daughter calving diff (% 3 & 4) Breed avg: 4.53%, All breeds avg: 5.33%	+4.9%	58%	
★★★★★	Daughter Milk (kg) Breed avg: -3.53kg, All breeds avg: 2.49kg	-0.1kg	43% (Average)	★★
★★	Daughter calving interval (days) Breed avg: -1.29days, All breeds avg: -0.86days	-0.5days	38% (Low)	★★★

Additional Information:

Myostatin Results - F94L = 2 / Q204X = 0

Linear composites	Value	Reliability
Muscle	122	52%
Skeletal	119	49%
Function	109	19%

Herd data quality index

N/A

Animal scored. Linear scores and weaning weights in evaluations

Copyright, Irish Cattle Breeding Federation ICBF

This report has been prepared by ICBF in good faith on the basis of information provided to it. No representation or warranty expressed or implied is made or given by ICBF as to the accuracy, reliability, completeness of this Report. ICBF shall not be liable for any losses (whether direct or indirect), damages, costs or expenses whatsoever, incurred or arising from any use of or reliance on this Report or the information contained in it by any person.

Lot 70 NOLAGH SAM 2

ID: 372212099260205

Breed: Charolais

Sex: Male

DOB: 16-Nov-2021

Owner: Mr Martin Shevlin - Nolagh Shercock Co Cavan

Breeder:

Sire: Utrillo Mic
URO

Sire Verified (SNP)

Dam: Coraghy Missy Et
IE291297710149

Dam Verified (SNP)

Senior

Ficelle

Major

Claregal Ellie

Neici

Datte

Calembour 5887107559

Orpheline

Berlioz

Charmille

Dovea Gin Tonic

Claregal Camilla (Et)



Evaluation Date: Jan 2023 Next Evaluation Date: 21-Mar-2023

Star Rating (Within Charolais breed)	Economic Indexes	€uro value per progeny	Index Reliability	Star rating (across all beef breeds)
--------------------------------------	------------------	------------------------	-------------------	--------------------------------------

★★

Replacement

€58

48%
(Average)

★

★★

Terminal

€124

49%
(Average)

★★★★

Calving Difficulty (births requiring considerable assistance; % 3 & 4)

When Mated With:

Value

Reliability

Beef cows
Breed avg: 5.62%, All breeds avg: 3.86%

+7.1%

73%
(High)

Beef heifers
Breed avg: 10.69%, All breeds avg: 8.13%

Values and reliability for calving difficulty when mated with beef heifers are available from the animal search on www.icbf.com

Star Rating (Within Charolais breed)	Key Replacement Profit Traits	Value	Reliability	Star rating (across all beef breeds)
--------------------------------------	-------------------------------	-------	-------------	--------------------------------------

Expected Progeny Performance

★★★

Docility (1-5 scale)
Breed avg: 0.04, All breeds avg: 0.02

0.04
scale

48%
(Average)

★★★★

★★★★

Carcass weight (kg)
Breed avg: 34.45kg, All breeds avg: 17.18kg

+36.1kg

47%
(Average)

★★★★★

★★

Carcass conformation (1-15 scale)
Breed avg: 1.91, All breeds avg: 1.45

+1.79
scale

46%
(Average)

★★★★

Expected Daughter Breeding Performance

Daughter calving diff (% 3 & 4)
Breed avg: 4.53%, All breeds avg: 5.33%

+5%

62%

★★★★★

Daughter Milk (kg)
Breed avg: -3.53kg, All breeds avg: 2.49kg

-0.2kg

46%
(Average)

★★

★★

Daughter calving interval (days)
Breed avg: -1.29days, All breeds avg: -0.86days

-0.35days

42%
(Average)

★★★

Additional Information:

Myostatin Results - F94L = 0 / Q204X = 1

Linear composites	Value	Reliability
-------------------	-------	-------------

Muscle

Skeletal

Function

Herd data quality index

N/A

Animal not scored.

Copyright, Irish Cattle Breeding Federation ICBF

This report has been prepared by ICBF in good faith on the basis of information provided to it. No representation or warranty expressed or implied is made or given by ICBF as to the accuracy, reliability, completeness of this Report. ICBF shall not be liable for any losses (whether direct or indirect), damages, costs or expenses whatsoever, incurred or arising from any use of or reliance on this Report or the information contained in it by any person.

Lot 71 LARAHILL SAINT

ID: 372226480840020

Breed: Charolais

Sex: Male

DOB: 18-Nov-2021

Owner: John O Connor - Streamstown Mullingar Co Westmeath

Breeder:

Sire: Lapon
CH4321

Sire Verified (SNP)

Howard

Douce

Dam: Ballydownan Laurie Et
IE301098112201

Dam Verified (SNP)

Major

Ballydownan Vicky
(Et)

Business
Arcade

Tryphon
Ussia

Berlioz
Charmille

Jupiter
Ballydownan Simone (Et)



Evaluation Date: Jan 2023 Next Evaluation Date: 21-Mar-2023

Star Rating (Within Charolais breed)	Economic Indexes	€uro value per progeny	Index Reliability	Star rating (across all beef breeds)
--------------------------------------	------------------	------------------------	-------------------	--------------------------------------

★★	Replacement	€45	46% (Average)	★
★★★★★	Terminal	€138	50% (Average)	★★★★★

Calving Difficulty (births requiring considerable assistance; % 3 & 4)

When Mated With:	Value	Reliability
Beef cows Breed avg: 5.62%, All breeds avg: 3.86%	+5.5%	74% (High)
Beef heifers Breed avg: 10.69%, All breeds avg: 8.13%	Values and reliability for calving difficulty when mated with beef heifers are available from the animal search on www.icbf.com	

Star Rating (Within Charolais breed)	Key Replacement Profit Traits	Value	Reliability	Star rating (across all beef breeds)
--------------------------------------	-------------------------------	-------	-------------	--------------------------------------

Expected Progeny Performance

★★★★★	Docility (1-5 scale) Breed avg: 0.04, All breeds avg: 0.02	0.08 scale	48% (Average)	★★★★★
★★★★★	Carcass weight (kg) Breed avg: 34.45kg, All breeds avg: 17.18kg	+37.6kg	47% (Average)	★★★★★
★★★★★	Carcass conformation (1-15 scale) Breed avg: 1.91, All breeds avg: 1.45	+2.28 scale	47% (Average)	★★★★★

Expected Daughter Breeding Performance

	Daughter calving diff (% 3 & 4) Breed avg: 4.53%, All breeds avg: 5.33%	+4.9%	57%	
★	Daughter Milk (kg) Breed avg: -3.53kg, All breeds avg: 2.49kg	-5.6kg	42% (Average)	★
★	Daughter calving interval (days) Breed avg: -1.29days, All breeds avg: -0.86days	+2.16days	37% (Low)	★

Additional Information:

Myostatin Results - F94L = 1 / Q204X = 0

Linear composites	Value	Reliability
Muscle		
Skeletal		
Function		

Herd data quality index

N/A

Animal not scored.

Copyright, Irish Cattle Breeding Federation ICBF

This report has been prepared by ICBF in good faith on the basis of information provided to it. No representation or warranty expressed or implied is made or given by ICBF as to the accuracy, reliability, completeness of this Report. ICBF shall not be liable for any losses (whether direct or indirect), damages, costs or expenses whatsoever, incurred or arising from any use of or reliance on this Report or the information contained in it by any person.

Lot 72 BALLINDERRY SCARE

ID: 372213666372651

Breed: Charolais

Sex: Male

DOB: 20-Nov-2021

Owner: Michael Stephens - Ballinderry Cumber Tuam Co Galway

Breeder:

Sire: Scardaune Mark
CH4491

Sire Verified (SNP)

Derryowen Harvey

Scardaune Gena

Roughan Echo

Derryowen Debbie

Nelson

Scardaune Ellie

Dam: Ballinderry Miranda
IE181602052110

Dam Verified (SNP)

Vexour Gareth

Ballinderry Gail

Dingle Hofmeister

Vexour Doodle

Ballinderry Vivaldi

Doon Blossom



Evaluation Date: Jan 2023 Next Evaluation Date: 21-Mar-2023

Star Rating (Within Charolais breed)	Economic Indexes	€uro value per progeny	Index Reliability	Star rating (across all beef breeds)
--------------------------------------	------------------	------------------------	-------------------	--------------------------------------

★★★	Replacement	€67	45% (Average)	★★
-----	--------------------	------------	-------------------------	----

★★★	Terminal	€134	49% (Average)	★★★★★
-----	-----------------	-------------	-------------------------	-------

Calving Difficulty (births requiring considerable assistance; % 3 & 4)

When Mated With:	Value	Reliability
------------------	-------	-------------

Beef cows Breed avg: 5.62%, All breeds avg: 3.86%	+5.7%	75% (High)
---	--------------	----------------------

Beef heifers Breed avg: 10.69%, All breeds avg: 8.13%	Values and reliability for calving difficulty when mated with beef heifers are available from the animal search on www.icbf.com	
---	---	--

Star Rating (Within Charolais breed)	Key Replacement Profit Traits	Value	Reliability	Star rating (across all beef breeds)
--------------------------------------	-------------------------------	-------	-------------	--------------------------------------

Expected Progeny Performance

★★★★★	Docility (1-5 scale) Breed avg: 0.04, All breeds avg: 0.02	0.08 scale	45% (Average)	★★★★★
-------	--	---------------	------------------	-------

★★★★★	Carcass weight (kg) Breed avg: 34.45kg, All breeds avg: 17.18kg	+37.3kg	47% (Average)	★★★★★
-------	---	---------	------------------	-------

★★★★★	Carcass conformation (1-15 scale) Breed avg: 1.91, All breeds avg: 1.45	+2.04 scale	46% (Average)	★★★★★
-------	---	----------------	------------------	-------

Expected Daughter Breeding Performance

	Daughter calving diff (% 3 & 4) Breed avg: 4.53%, All breeds avg: 5.33%	+4.9%	56%	
--	---	-------	-----	--

★★★	Daughter Milk (kg) Breed avg: -3.53kg, All breeds avg: 2.49kg	-3.2kg	43% (Average)	★
-----	---	--------	------------------	---

★★	Daughter calving interval (days) Breed avg: -1.29days, All breeds avg: -0.86days	-0.08days	36% (Low)	★★
----	--	-----------	--------------	----

Additional Information:

Myostatin Results - F94L = 0 / Q204X = 0

Linear composites Value Reliability

Muscle		
Skeletal		
Function		

Herd data quality index

N/A

Animal not scored.

Copyright, Irish Cattle Breeding Federation ICBF

This report has been prepared by ICBF in good faith on the basis of information provided to it. No representation or warranty expressed or implied is made or given by ICBF as to the accuracy, reliability, completeness of this Report. ICBF shall not be liable for any losses (whether direct or indirect), damages, costs or expenses whatsoever, incurred or arising from any use of or reliance on this Report or the information contained in it by any person.

Lot 73 LOOBY STEDMAN

ID: 372213703510715

Breed: Charolais

Sex: Male

DOB: 25-Nov-2021

Owner: James Phelan - Ratanageera Garryhill Bagenalstown Co Carlow

Breeder:

Sire: Roughan Moses
IE161190752277

Sire Verified (SNP)

Roughan Gibraltar

Roughan Fausta

Cristal

Davrill

Roughan Viceroi
Roughan Victoria

Dam: Looby Jillian
IE111058770506

Dam Verified (SNP)

Meillard Rj

Looby Faith

Invincible

Badine

Thrunton Bonjovi
Looby Crystal (Et)



Evaluation Date: Jan 2023 Next Evaluation Date: 21-Mar-2023

Star Rating (Within Charolais breed)	Economic Indexes	€uro value per progeny	Index Reliability	Star rating (across all beef breeds)
--------------------------------------	------------------	------------------------	-------------------	--------------------------------------

★★	Replacement	€55	43% (Average)	★
★★★★★	Terminal	€139	46% (Average)	★★★★★

Calving Difficulty (births requiring considerable assistance; % 3 & 4)

When Mated With:	Value	Reliability
Beef cows Breed avg: 5.62%, All breeds avg: 3.86%	+7.1%	75% (High)
Beef heifers Breed avg: 10.69%, All breeds avg: 8.13%	Values and reliability for calving difficulty when mated with beef heifers are available from the animal search on www.icbf.com	

Star Rating (Within Charolais breed)	Key Replacement Profit Traits	Value	Reliability	Star rating (across all beef breeds)
--------------------------------------	-------------------------------	-------	-------------	--------------------------------------

Expected Progeny Performance

★★★★★	Docility (1-5 scale) Breed avg: 0.04, All breeds avg: 0.02	0.08 scale	44% (Average)	★★★★★
★★★★★	Carcass weight (kg) Breed avg: 34.45kg, All breeds avg: 17.18kg	+43.4kg	43% (Average)	★★★★★
★	Carcass conformation (1-15 scale) Breed avg: 1.91, All breeds avg: 1.45	+1.65 scale	42% (Average)	★★★★★

Expected Daughter Breeding Performance

	Daughter calving diff (% 3 & 4) Breed avg: 4.53%, All breeds avg: 5.33%	+5.1%	57%	
★★★★★	Daughter Milk (kg) Breed avg: -3.53kg, All breeds avg: 2.49kg	-1.1kg	40% (Average)	★
★★	Daughter calving interval (days) Breed avg: -1.29days, All breeds avg: -0.86days	-0.61days	37% (Low)	★★★

Additional Information:

Myostatin Results - F94L = 0 / Q204X = 0

Linear composites	Value	Reliability
Muscle		
Skeletal		
Function		

Herd data quality index

N/A

Animal not scored.

Copyright, Irish Cattle Breeding Federation ICBF

This report has been prepared by ICBF in good faith on the basis of information provided to it. No representation or warranty expressed or implied is made or given by ICBF as to the accuracy, reliability, completeness of this Report. ICBF shall not be liable for any losses (whether direct or indirect), damages, costs or expenses whatsoever, incurred or arising from any use of or reliance on this Report or the information contained in it by any person.

Lot 74 LARAHILL SIMON ET

ID: 372226480850021

Breed: Charolais

Sex: Male

DOB: 28-Nov-2021

Owner: John O Connor - Streamstown Mullingar Co Westmeath

Breeder:

Sire: Picador
PID

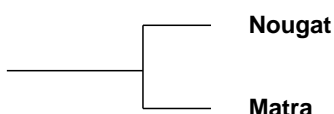

Dam: Ballydownan Earlene Et
IE301098131262
Dam Verified (SNP)

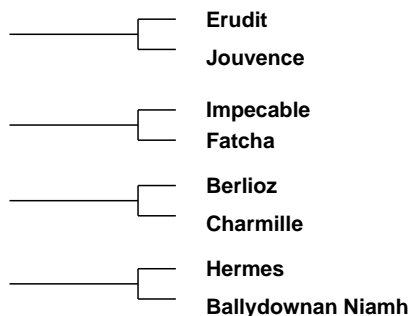
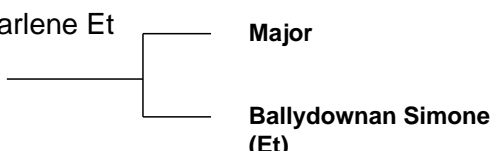

Evaluation Date: Jan 2023 Next Evaluation Date: 21-Mar-2023

Star Rating (Within Charolais breed)	Economic Indexes	€uro value per progeny	Index Reliability	Star rating (across all beef breeds)
--------------------------------------	------------------	------------------------	-------------------	--------------------------------------

★	Replacement	-€23	33% (Low)	★
---	--------------------	------	-----------	---

★★★	Terminal	€122	36% (Low)	★★★★★
-----	-----------------	------	-----------	-------

Calving Difficulty (births requiring considerable assistance; % 3 & 4)

When Mated With:	Value	Reliability
------------------	-------	-------------

Beef cows Breed avg: 5.62%, All breeds avg: 3.86%	+8.3%	44% (Average)
---	-------	---------------

Beef heifers Breed avg: 10.69%, All breeds avg: 8.13%	Values and reliability for calving difficulty when mated with beef heifers are available from the animal search on www.icbf.com	
---	---	--

Star Rating (Within Charolais breed)	Key Replacement Profit Traits	Value	Reliability	Star rating (across all beef breeds)
--------------------------------------	-------------------------------	-------	-------------	--------------------------------------

Expected Progeny Performance

★★★	Docility (1-5 scale) Breed avg: 0.04, All breeds avg: 0.02	0.01 scale	38% (Low)	★★★★
-----	---	------------	-----------	------

★★★★★	Carcass weight (kg) Breed avg: 34.45kg, All breeds avg: 17.18kg	+34.8kg	40% (Average)	★★★★★★
-------	--	---------	---------------	--------

★★★★★★	Carcass conformation (1-15 scale) Breed avg: 1.91, All breeds avg: 1.45	+2.19 scale	39% (Low)	★★★★★★
--------	--	-------------	-----------	--------

Expected Daughter Breeding Performance

	Daughter calving diff (% 3 & 4) Breed avg: 4.53%, All breeds avg: 5.33%	+4.1%	32%	
--	--	-------	-----	--

★	Daughter Milk (kg) Breed avg: -3.53kg, All breeds avg: 2.49kg	-8.6kg	35% (Low)	★
---	--	--------	-----------	---

★	Daughter calving interval (days) Breed avg: -1.29days, All breeds avg: -0.86days	+3.39days	26% (Low)	★
---	---	-----------	-----------	---

Additional Information:

Myostatin Results - F94L = 0 / Q204X = 1

Linear composites Value Reliability

Muscle		
Skeletal		
Function		

Herd data quality index

N/A

Animal not scored.

Copyright, Irish Cattle Breeding Federation ICBF

This report has been prepared by ICBF in good faith on the basis of information provided to it. No representation or warranty expressed or implied is made or given by ICBF as to the accuracy, reliability, completeness of this Report. ICBF shall not be liable for any losses (whether direct or indirect), damages, costs or expenses whatsoever, incurred or arising from any use of or reliance on this Report or the information contained in it by any person.

Lot 75 BALLINDERRY SMITHIE

ID: 372213666342649

Breed: Charolais

Sex: Male

DOB: 01-Dec-2021

Owner: Michael Stephens - Ballinderry Cumber Tuam Co Galway

Breeder:

Sire: Heracles
ZHC

Sire Verified (SNP)

Royal Exelent

Demoiselle

Dam: Ballinderry Mona
IE181602042118

Dam Verified (SNP)

Vexour Gareth

Ballinderry Ingrid

Atlas

Vermeille

Utrillo

Abeille

Dingle Hofmeister

Vexour Doodle

Liscally Eti (Et)

Springbridge Andrea



Evaluation Date: Jan 2023 Next Evaluation Date: 21-Mar-2023

Star Rating (Within Charolais breed)	Economic Indexes	€uro value per progeny	Index Reliability	Star rating (across all beef breeds)
--------------------------------------	------------------	------------------------	-------------------	--------------------------------------

★	Replacement	€19	43% (Average)	★
---	--------------------	------------	-------------------------	---

★	Terminal	€112	47% (Average)	★★★★
---	-----------------	-------------	-------------------------	------

Calving Difficulty (births requiring considerable assistance; % 3 & 4)

When Mated With:	Value	Reliability
------------------	-------	-------------

Beef cows Breed avg: 5.62%, All breeds avg: 3.86%	+8.4%	73% (High)
---	--------------	----------------------

Beef heifers Breed avg: 10.69%, All breeds avg: 8.13%	Values and reliability for calving difficulty when mated with beef heifers are available from the animal search on www.icbf.com	
---	---	--

Star Rating (Within Charolais breed)	Key Replacement Profit Traits	Value	Reliability	Star rating (across all beef breeds)
--------------------------------------	-------------------------------	-------	-------------	--------------------------------------

Expected Progeny Performance

★★	Docility (1-5 scale) Breed avg: 0.04, All breeds avg: 0.02	0 scale	41% (Average)	★★★
----	--	---------	------------------	-----

★★★★★	Carcass weight (kg) Breed avg: 34.45kg, All breeds avg: 17.18kg	+40kg	44% (Average)	★★★★★
-------	---	-------	------------------	-------

★	Carcass conformation (1-15 scale) Breed avg: 1.91, All breeds avg: 1.45	+1.54 scale	43% (Average)	★★★
---	---	-------------	------------------	-----

Expected Daughter Breeding Performance

	Daughter calving diff (% 3 & 4) Breed avg: 4.53%, All breeds avg: 5.33%	+5.3%	54%	
--	---	-------	-----	--

★★	Daughter Milk (kg) Breed avg: -3.53kg, All breeds avg: 2.49kg	-5kg	40% (Average)	★
----	---	------	------------------	---

★★	Daughter calving interval (days) Breed avg: -1.29days, All breeds avg: -0.86days	-0.2days	35% (Low)	★★
----	--	----------	--------------	----

Additional Information:

Myostatin Results - F94L = 1 / Q204X = 0

Linear composites Value Reliability

Muscle		
---------------	--	--

Skeletal		
-----------------	--	--

Function		
-----------------	--	--

Herd data quality index

N/A

Animal not scored.

Copyright, Irish Cattle Breeding Federation ICBF

This report has been prepared by ICBF in good faith on the basis of information provided to it. No representation or warranty expressed or implied is made or given by ICBF as to the accuracy, reliability, completeness of this Report. ICBF shall not be liable for any losses (whether direct or indirect), damages, costs or expenses whatsoever, incurred or arising from any use of or reliance on this Report or the information contained in it by any person.

Lot 76 ULLINAGH STORMY

ID: 372216556820101

Breed: Charolais

Sex: Male

DOB: 05-Dec-2021

Owner: Joseph Gilliland - Ullinagh Loughmourne Castleblayney Co Monaghan

Breeder:

Sire: Infidele
CH6211

Sire Verified (SNP)

Dam: Hillcrest Pippa
372212222520107

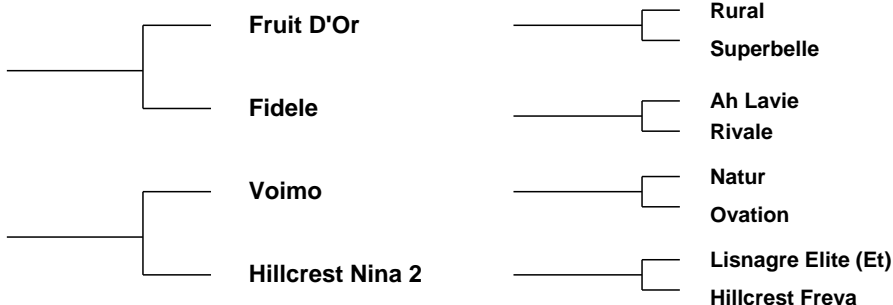

Evaluation Date: Jan 2023 Next Evaluation Date: 21-Mar-2023

Star Rating (Within Charolais breed)	Economic Indexes	€uro value per progeny	Index Reliability	Star rating (across all beef breeds)
★★★	Replacement	€77	39% (Low)	★★
★★	Terminal	€122	43% (Average)	★★★★

Calving Difficulty (births requiring considerable assistance; % 3 & 4)

When Mated With:	Value	Reliability
Beef cows Breed avg: 5.62%, All breeds avg: 3.86%	+5.3%	69% (High)
Beef heifers Breed avg: 10.69%, All breeds avg: 8.13%	Values and reliability for calving difficulty when mated with beef heifers are available from the animal search on www.icbf.com	

Star Rating (Within Charolais breed)	Key Replacement Profit Traits	Value	Reliability	Star rating (across all beef breeds)
Expected Progeny Performance				
★★★★★	Docility (1-5 scale) Breed avg: 0.04, All breeds avg: 0.02	0.07 scale	36% (Low)	★★★★★
★★	Carcass weight (kg) Breed avg: 34.45kg, All breeds avg: 17.18kg	+30.6kg	40% (Average)	★★★★★
★	Carcass conformation (1-15 scale) Breed avg: 1.91, All breeds avg: 1.45	+1.67 scale	39% (Low)	★★★★

Expected Daughter Breeding Performance

	Daughter calving diff (% 3 & 4) Breed avg: 4.53%, All breeds avg: 5.33%	+5.4%	53%	
★★★	Daughter Milk (kg) Breed avg: -3.53kg, All breeds avg: 2.49kg	-3.3kg	38% (Low)	★
★★★	Daughter calving interval (days) Breed avg: -1.29days, All breeds avg: -0.86days	-1.64days	33% (Low)	★★★★

Additional Information:

Myostatin Results - F94L = 0 / Q204X = 0

Linear composites	Value	Reliability
Muscle		
Skeletal		
Function		

Herd data quality index

N/A

Animal not scored.

Copyright, Irish Cattle Breeding Federation ICBF

This report has been prepared by ICBF in good faith on the basis of information provided to it. No representation or warranty expressed or implied is made or given by ICBF as to the accuracy, reliability, completeness of this Report. ICBF shall not be liable for any losses (whether direct or indirect), damages, costs or expenses whatsoever, incurred or arising from any use of or reliance on this Report or the information contained in it by any person.

Lot 77 FIRODA TROY

ID: 372219340790897

Breed: Charolais

Sex: Male

DOB: 11-Jan-2022

Owner: Seamus Nolan - Firoda Castlecomer Co Kilkenny

Breeder:

Sire: Goldstar Ludwig
CH4251

Sire Verified (SNP)

Dam: Firoda Irene
IE211179680600

Dam Verified (SNP)

Nelson

Goldstar Indira

Liscally Eti (Et)

Firoda Emma

Indice

Etoile

Goldstar Echo

Goldstar Florence Et

Oldstone Egbert

Liscally Blossom

Nevers Rj

Firoda Capricorn



Evaluation Date: Jan 2023 Next Evaluation Date: 21-Mar-2023

Star Rating (Within Charolais breed)	Economic Indexes	€uro value per progeny	Index Reliability	Star rating (across all beef breeds)
★★★★★	Replacement	€101	48% (Average)	★★★★★
★★★★★	Terminal	€137	50% (Average)	★★★★★

Calving Difficulty (births requiring considerable assistance; % 3 & 4)

When Mated With:	Value	Reliability
Beef cows Breed avg: 5.62%, All breeds avg: 3.86%	+6.5%	76% (High)
Beef heifers Breed avg: 10.69%, All breeds avg: 8.13%	Values and reliability for calving difficulty when mated with beef heifers are available from the animal search on www.icbf.com	

Star Rating (Within Charolais breed)	Key Replacement Profit Traits	Value	Reliability	Star rating (across all beef breeds)
Expected Progeny Performance				
★★★	Docility (1-5 scale) Breed avg: 0.04, All breeds avg: 0.02	0.04 scale	48% (Average)	★★★★★
★★★★★	Carcass weight (kg) Breed avg: 34.45kg, All breeds avg: 17.18kg	+41.1kg	47% (Average)	★★★★★
★★★★★	Carcass conformation (1-15 scale) Breed avg: 1.91, All breeds avg: 1.45	+2.09 scale	47% (Average)	★★★★★

Expected Daughter Breeding Performance

	Daughter calving diff (% 3 & 4) Breed avg: 4.53%, All breeds avg: 5.33%	+3.8%	61%	
★★	Daughter Milk (kg) Breed avg: -3.53kg, All breeds avg: 2.49kg	-4.1kg	47% (Average)	★
★★★★★	Daughter calving interval (days) Breed avg: -1.29days, All breeds avg: -0.86days	-4.07days	41% (Average)	★★★★★

Additional Information:

Myostatin Results - F94L = 0 / Q204X = 0

Linear composites	Value	Reliability
Muscle		
Skeletal		
Function		

Herd data quality index

N/A

Animal not scored.

Copyright, Irish Cattle Breeding Federation ICBF

This report has been prepared by ICBF in good faith on the basis of information provided to it. No representation or warranty expressed or implied is made or given by ICBF as to the accuracy, reliability, completeness of this Report. ICBF shall not be liable for any losses (whether direct or indirect), damages, costs or expenses whatsoever, incurred or arising from any use of or reliance on this Report or the information contained in it by any person.

Lot 78 FERMOYLE TUCKER

ID: 372223807170390

Breed: Charolais

Twin to Female

Sex: Male

DOB: 23-Jan-2022



Owner: William Scanlon - Fermoyle Carrowniskey Westport Co Mayo

Breeder:

Sire: Whitecliffe James
CH4061

Sire Verified (SNP)

Dam: Accony Lily
IE272228260470

Dam Verified (SNP)

Bleack Digger

Whitecliffe Emma

Pirate

Accony Dara

Balthayock Adonis

Galcantray Abbey

Mowbraypark Paramount (E)

Whitecliffe Ursula

Meillard Rj

Banquise

Enfield Plexus

Bertra Vanda



Evaluation Date: Jan 2023 Next Evaluation Date: 21-Mar-2023

Star Rating (Within Charolais breed)	Economic Indexes	€uro value per progeny	Index Reliability	Star rating (across all beef breeds)
★★★★	Replacement	€95	48% (Average)	★★★
★★★★★★	Terminal	€146	50% (Average)	★★★★★★

Calving Difficulty (births requiring considerable assistance; % 3 & 4)

When Mated With:	Value	Reliability
Beef cows Breed avg: 5.62%, All breeds avg: 3.86%	+6%	74% (High)
Beef heifers Breed avg: 10.69%, All breeds avg: 8.13%	Values and reliability for calving difficulty when mated with beef heifers are available from the animal search on www.icbf.com	

Star Rating (Within Charolais breed)	Key Replacement Profit Traits	Value	Reliability	Star rating (across all beef breeds)
Expected Progeny Performance				
★★	Docility (1-5 scale) Breed avg: 0.04, All breeds avg: 0.02	0.02 scale	47% (Average)	★★★
★★★★	Carcass weight (kg) Breed avg: 34.45kg, All breeds avg: 17.18kg	+37.2kg	48% (Average)	★★★★★★
★★★★★★	Carcass conformation (1-15 scale) Breed avg: 1.91, All breeds avg: 1.45	+2.09 scale	47% (Average)	★★★★★★

Expected Daughter Breeding Performance				
	Daughter calving diff (% 3 & 4) Breed avg: 4.53%, All breeds avg: 5.33%	+4.6%	61%	
★★★★★★	Daughter Milk (kg) Breed avg: -3.53kg, All breeds avg: 2.49kg	-0.3kg	47% (Average)	★★
★	Daughter calving interval (days) Breed avg: -1.29days, All breeds avg: -0.86days	+0.55days	41% (Average)	★★

Additional Information:

Myostatin Results - F94L = 1 / Q204X = 0

Linear composites	Value	Reliability
Muscle		
Skeletal		
Function		

Herd data quality index

N/A

Animal not scored.

Copyright, Irish Cattle Breeding Federation ICBF

This report has been prepared by ICBF in good faith on the basis of information provided to it. No representation or warranty expressed or implied is made or given by ICBF as to the accuracy, reliability, completeness of this Report. ICBF shall not be liable for any losses (whether direct or indirect), damages, costs or expenses whatsoever, incurred or arising from any use of or reliance on this Report or the information contained in it by any person.