



Lot	Vendor
90	John Boyd Jnr - Woodbrook Carrick On Shannon Co Roscommon
76, 77	Paul Burke - Ardnaglass Grange Sligo Co Sligo
85	Nicky Byrne - Clare Oughterard Co. Galway
32, 59	Vincent Callaghan - Tullinacurra Swinford Co Mayo
53	Brendan Canning - Cregg Connell Rosses Point Sligo Co Sligo
73, 74	Kenneth Clarke - Ballyfinan Ardnacrusha Co Clare
28	John Connor - Barnagrugaun Mayo-Abbey Claremorris Co Mayo
4, 5	William Crawford - Drumdoit Castlefin Lifford Co Donegal
84	John Culloty - Meenala Castleisland Co Kerry
88	Ciaran Daly - Tawnytallan Tullaghan Leitrim Co Leitrim
16, 50	Michael Daniel Daly - Wardhouse Tullaghan Co Leitrim
37	Declan Denny - Cappagh Killeshandra Co Cavan
80	Patrick Farrelly - Little Rd Dromiskin Dundalk Co Louth
65, 86	William Flynn - Tullyvillage Newbridge Ballinasloe Co Galway
27	Brendan Flynn - Drumenaun-More Aghacashel Co Leitrim
19	Jim Geoghegan - Lisnagree Streamstown Mullingar Co Westmeath
1, 25, 47	Michael Grant - Umrican Bunrana Co Donegal



Lot	Vendor
62	Charles Harkin Jnr - Shroughan Falcarragh Co Donegal
56	Martin Herity - Ballineden Cloghboley Drumcliffe Co Sligo
29, 72	Martin Hughes - Pottereagh Cootehill Co Cavan
7, 9	Patrick Jnr Gilbane - Kildorragh Drumsna Carrick-On-Shannon Co Leitrim
51, 52	Thomas Keane - Island Taggard Carrowholly Westport Co Mayo
20, 70	Basil + Victoria Kells - Bohora Derrylane Killeshandra Co Cavan
82, 87	Mattie Kelly - Cloughbrack Newbridge Ballinasloe Co Galway
45	Michael Kiernan - Augharan Carrigallen Po Via Cavan Co Leitrim
91	Martin Killeen - Ballymakea Beg Mullagh Co Clare
11	Gerard Lynch - Moymore Tulla Ennis Co Clare
22, 36	Noel Maxwell - Carrickbrack Convoy Lifford Co Donegal
63	Christopher Mc Cann - Cannistan The Pidgeons Athlone Co Westmeath
71	Kevin Mc Dermott - Falmore Gleneely Lifford Co Donegal
61	Fiona Mc Elhone - Grange Hillstreet Carrick On Shannon Co Roscommon
46	Jeremy Mc Gonigle - Rosscatt Rossnowlagh Donegal Co Donegal
26	Patrick Mc Clean - Roughan Newtowncunningham Lifford Co Donegal
15, 75	John G Mcdermott - Falmore Gleneely Innishowen Co Donegal



Lot	Vendor
78	John Mc Elchar - Ballylast Castlefin Co Donegal
12, 23	Cian McGloin - Barrack Street Kinlough Co Leitrim
81	John C Mc Glynn - Edercloon Dromod Co Leitrim
67	Eoin McGovern - Kilmore Fivemilebourne Via Sligo Co. Leitrim
69	Sean Mckiernan - Corlismore House Corlismore Co Cavan
39, 66	Tommy Mclaughlin - Ballygorman Malinhead Lifford Co Donegal
48	Patrick Mclaughlin - Ballylannon Malin Lifford Co Donegal
42	Enda Mcloughlin - 2 The Lakes Derrygoan Ballinamore Co Leitrim
79	James Mcsweeney - Kielnarovanagh Toames Macroom Co Cork
30	John Barry Moran - Brocka Fardrum Athlone Co Westmeath
89	Sean Moreton - Sheafield Leitrim Po Co Leitrim
21	Shane Muldoon - Greenhall Newtowncashel Co Longford
2	Wayne Mulligan - Rathfeston Geashill Co Offaly
31	Gerard A Mulligan - Rooskeynamona Mohill Co Leitrim
58	Benedict Mulrennan - Lisnaneane Elphin Co Roscommon
43	David Nilan - Castlerock Tobar Na Bhfinn Athenry Co Galway
3, 38	Harry Noble - Kilcoursey Edgeworthstown Co Longford



Lot	Vendor
34	Kate Norris - River House Moville Co Donegal
17, 60	John O Connor - Streamstown Mullingar Co Westmeath
35	Eamonn O'Connor - Breaghwy Ballinfull Co Sligo
6	Patrick J O'Grady - Fallduff Louisburgh Co Mayo
8	Joseph O'Reilly - Brickeens Kenagh Co Longford
14, 18	Michael J Quin - Clenagh Newmarket On Fergus Co Clare
24	Barry Quinn - Clenagh Newmarket-On-Fergus Co Clare
64, 68	Anthony Rabbett - Lenamore Muff Lifford Co Donegal
33, 49, 57	Jon Regan - Liscally Tawley Castlegal Co Leitrim
10	Michael Ryan - Boheragraha Pallasgreen Co Limerick
83	Edward Vaughan - Rathmore Ballyshannon Donegal P O Co Donegal
40, 41	Edward Walsh - Aghafad Carrickmacross Co Monaghan
13, 44, 55	John Ward - Dromourneen Bantry Co Cork
54	Patrick Whelan - Lakeland Ballydangan Athlone Co Roscommon

Lot 1 MAGHERMORE SYLVESTER ET

ID: 372214864020537

Breed: Charolais

Sex: Male

DOB: 02-Sep-2021

Owner: Michael Grant - Umrican Buncrana Co Donegal

Breeder:

Sire: Clenagh Lyle Et
CH4634

Sire Verified (SNP)

Domino

Clenagh Tranquil

Dam: Maghermore Vera
IE161139870147

Dam Verified (SNP)

Doonally New

Ballylast Nell

Aimable

Anemone

Pirate

Clenagh Janice

Hermes

Intruse

Demense Fernando

Tir O'Neill Lucy



Evaluation Date: Jan 2023 Next Evaluation Date: 21-Mar-2023

Star Rating (Within Charolais breed)	Economic Indexes	€uro value per progeny	Index Reliability	Star rating (across all beef breeds)
--------------------------------------	------------------	------------------------	-------------------	--------------------------------------

★	Replacement	€31	46% (Average)	★
★★★★★	Terminal	€145	51% (Average)	★★★★★

Calving Difficulty (births requiring considerable assistance; % 3 & 4)

When Mated With:	Value	Reliability
Beef cows Breed avg: 5.62%, All breeds avg: 3.86%	+7.7%	75% (High)
Beef heifers Breed avg: 10.69%, All breeds avg: 8.13%	Values and reliability for calving difficulty when mated with beef heifers are available from the animal search on www.icbf.com	

Star Rating (Within Charolais breed)	Key Replacement Profit Traits	Value	Reliability	Star rating (across all beef breeds)
--------------------------------------	-------------------------------	-------	-------------	--------------------------------------

Expected Progeny Performance

★★★★★	Docility (1-5 scale) Breed avg: 0.04, All breeds avg: 0.02	0.06 scale	48% (Average)	★★★★★
★★★★★	Carcass weight (kg) Breed avg: 34.45kg, All breeds avg: 17.18kg	+40.8kg	49% (Average)	★★★★★
★★★★★	Carcass conformation (1-15 scale) Breed avg: 1.91, All breeds avg: 1.45	+2.17 scale	49% (Average)	★★★★★

Expected Daughter Breeding Performance

	Daughter calving diff (% 3 & 4) Breed avg: 4.53%, All breeds avg: 5.33%	+6.3%	60%	
★	Daughter Milk (kg) Breed avg: -3.53kg, All breeds avg: 2.49kg	-7.3kg	44% (Average)	★
★★★	Daughter calving interval (days) Breed avg: -1.29days, All breeds avg: -0.86days	-1.06days	40% (Average)	★★★

Additional Information:

Myostatin Non Carrier: (F94L, Q204X). (Non Carrier Polled).

Linear composites Value Reliability

Muscle		
Skeletal		
Function		

Herd data quality index

N/A

Animal not scored.

Copyright, Irish Cattle Breeding Federation ICBF

This report has been prepared by ICBF in good faith on the basis of information provided to it. No representation or warranty expressed or implied is made or given by ICBF as to the accuracy, reliability, completeness of this Report. ICBF shall not be liable for any losses (whether direct or indirect), damages, costs or expenses whatsoever, incurred or arising from any use of or reliance on this Report or the information contained in it by any person.

Lot 2 RATHFESTON SEAN ET

ID: 372224504480589

Breed: Charolais

Sex: Male

DOB: 07-Sep-2021

Owner: Wayne Mulligan - Rathfeston Geashill Co Offaly

Breeder:

Sire: Balmyle Vagabond
S590

Sire Verified (SNP)

Maerdy Othello

Balmyle Oregana

Dam: Rathfeston Lily 2 Et
IE301074910355

Dam Verified (SNP)

Erckmann

Rathfeston Francesca

Maerdy Grimaldi

Maerdy Gruel Ff0050697

Dingle Hofmeister

Balmyle Garnet

Aigleroyal

Bryone

Ballydownan Colm (Et)

Ballydownan Tara (Et)



Evaluation Date: Jan 2023 Next Evaluation Date: 21-Mar-2023

Star Rating (Within Charolais breed)	Economic Indexes	€uro value per progeny	Index Reliability	Star rating (across all beef breeds)
--------------------------------------	------------------	------------------------	-------------------	--------------------------------------

★	Replacement	€27	46% (Average)	★
---	--------------------	-----	---------------	---

★★★	Terminal	€117	49% (Average)	★★★★★
-----	-----------------	------	---------------	-------

Calving Difficulty (births requiring considerable assistance; % 3 & 4)

When Mated With:	Value	Reliability
------------------	-------	-------------

Beef cows Breed avg: 5.62%, All breeds avg: 3.86%	+8.4%	72% (High)
---	-------	------------

Beef heifers Breed avg: 10.69%, All breeds avg: 8.13%	Values and reliability for calving difficulty when mated with beef heifers are available from the animal search on www.icbf.com	
---	---	--

Star Rating (Within Charolais breed)	Key Replacement Profit Traits	Value	Reliability	Star rating (across all beef breeds)
--------------------------------------	-------------------------------	-------	-------------	--------------------------------------

Expected Progeny Performance

★★★★	Docility (1-5 scale) Breed avg: 0.04, All breeds avg: 0.02	0.04 scale	47% (Average)	★★★★★
------	---	------------	---------------	-------

★★★★★	Carcass weight (kg) Breed avg: 34.45kg, All breeds avg: 17.18kg	+36.1kg	48% (Average)	★★★★★
-------	--	---------	---------------	-------

★★★★★	Carcass conformation (1-15 scale) Breed avg: 1.91, All breeds avg: 1.45	+1.97 scale	47% (Average)	★★★★★
-------	--	-------------	---------------	-------

Expected Daughter Breeding Performance

	Daughter calving diff (% 3 & 4) Breed avg: 4.53%, All breeds avg: 5.33%	+4.5%	59%	
--	--	-------	-----	--

★★	Daughter Milk (kg) Breed avg: -3.53kg, All breeds avg: 2.49kg	-4.4kg	44% (Average)	★
----	--	--------	---------------	---

★★	Daughter calving interval (days) Breed avg: -1.29days, All breeds avg: -0.86days	+0.26days	39% (Low)	★★
----	---	-----------	-----------	----

Additional Information:

Myostatin Non Carrier: (Q204X). (Non Carrier Polled). (Myostatin F94L = No result)

Linear composites Value Reliability

Linear composites	Value	Reliability
Muscle		
Skeletal		
Function		

Herd data quality index

N/A

Animal not scored.

Copyright, Irish Cattle Breeding Federation ICBF

This report has been prepared by ICBF in good faith on the basis of information provided to it. No representation or warranty expressed or implied is made or given by ICBF as to the accuracy, reliability, completeness of this Report. ICBF shall not be liable for any losses (whether direct or indirect), damages, costs or expenses whatsoever, incurred or arising from any use of or reliance on this Report or the information contained in it by any person.

Lot 3 NOBLE STYX

ID: 372216595871176

Breed: Charolais

Sex: Male

DOB: 07-Sep-2021

Owner: Harry Noble - Kilcoursey Edgeworthstown Co Longford

Breeder:

Sire: Noble Prince
CH6373

Sire Verified (SNP)

Dam: Noble Nice One
372216595831016

Dam Verified (SNP)

Thrunton Fairfax

Noble George 1

Lisnagre Hansome

Noble Isla 2

Newhouse Bigal

Thrunton Raquel

Noble Dude

Noble Cailin

Cloverfield Excelent

Ballydownan Violet (Et)

Inverlochy Ferdie

Noble Clover



Evaluation Date: Jan 2023 Next Evaluation Date: 21-Mar-2023

Star Rating (Within Charolais breed)	Economic Indexes	€uro value per progeny	Index Reliability	Star rating (across all beef breeds)
★★★	Replacement	€68	40% (Average)	★★
★★★★★	Terminal	€143	41% (Average)	★★★★★

Calving Difficulty (births requiring considerable assistance; % 3 & 4)

When Mated With:	Value	Reliability
Beef cows Breed avg: 5.62%, All breeds avg: 3.86%	+7.4%	66% (High)
Beef heifers Breed avg: 10.69%, All breeds avg: 8.13%	Values and reliability for calving difficulty when mated with beef heifers are available from the animal search on www.icbf.com	

Star Rating (Within Charolais breed)	Key Replacement Profit Traits	Value	Reliability	Star rating (across all beef breeds)
Expected Progeny Performance				
★	Docility (1-5 scale) Breed avg: 0.04, All breeds avg: 0.02	-0.01 scale	37% (Low)	★★
★★★★★	Carcass weight (kg) Breed avg: 34.45kg, All breeds avg: 17.18kg	+42.3kg	38% (Low)	★★★★★
★★★★★	Carcass conformation (1-15 scale) Breed avg: 1.91, All breeds avg: 1.45	+2.02 scale	37% (Low)	★★★★★

Expected Daughter Breeding Performance

	Daughter calving diff (% 3 & 4) Breed avg: 4.53%, All breeds avg: 5.33%	+4.8%	54%	
★★★★★	Daughter Milk (kg) Breed avg: -3.53kg, All breeds avg: 2.49kg	-0.7kg	39% (Low)	★
★★	Daughter calving interval (days) Breed avg: -1.29days, All breeds avg: -0.86days	+0.41days	35% (Low)	★★

Additional Information:

Myostatin Non Carrier: (Q204X). Myostatin Double Carrier: (F94L). (Non Carrier Polled).

Linear composites	Value	Reliability
Muscle		
Skeletal		
Function		

Herd data quality index

N/A

Animal not scored.

Copyright, Irish Cattle Breeding Federation ICBF

This report has been prepared by ICBF in good faith on the basis of information provided to it. No representation or warranty expressed or implied is made or given by ICBF as to the accuracy, reliability, completeness of this Report. ICBF shall not be liable for any losses (whether direct or indirect), damages, costs or expenses whatsoever, incurred or arising from any use of or reliance on this Report or the information contained in it by any person.

Lot 4 DRUMDOIT SCOTSMAN (ET)

ID: 372226889780001

Breed: Charolais

Sex: Male

DOB: 09-Sep-2021

Owner: William Crawford - Drumdoit Castlefin Lifford Co Donegal

Breeder:

Sire: Thrunton Flyingscotsman
S1588

Sire Verified (SNP)

Newhouse Bigal

Thrunton Vichy

Mowbraypark Torpedo

Newhouse Ragbag

Burradon Talisman

Thrunton Sorrel

Dam: Derrygiff Jessabell
UK945296702465

Dam Verified (SNP)

Blelack Digger

Derrygiff Boss

Balthayock Adonis

Galcantray Abbey

Doonally New

Givendale Perfection



Evaluation Date: Jan 2023 Next Evaluation Date: 21-Mar-2023

Star Rating (Within Charolais breed)	Economic Indexes	€uro value per progeny	Index Reliability	Star rating (across all beef breeds)
★★★★★	Replacement	€100	42% (Average)	★★★★★
★★★	Terminal	€113	46% (Average)	★★★★★

Calving Difficulty (births requiring considerable assistance; % 3 & 4)

When Mated With:	Value	Reliability
Beef cows Breed avg: 5.62%, All breeds avg: 3.86%	+7%	69% (High)
Beef heifers Breed avg: 10.69%, All breeds avg: 8.13%	Values and reliability for calving difficulty when mated with beef heifers are available from the animal search on www.icbf.com	

Star Rating (Within Charolais breed)	Key Replacement Profit Traits	Value	Reliability	Star rating (across all beef breeds)
Expected Progeny Performance				
★★★	Docility (1-5 scale) Breed avg: 0.04, All breeds avg: 0.02	0 scale	42% (Average)	★★★
★★★★★	Carcass weight (kg) Breed avg: 34.45kg, All breeds avg: 17.18kg	+35.7kg	44% (Average)	★★★★★
★	Carcass conformation (1-15 scale) Breed avg: 1.91, All breeds avg: 1.45	+1.7 scale	43% (Average)	★★★★★

Expected Daughter Breeding Performance

	Daughter calving diff (% 3 & 4) Breed avg: 4.53%, All breeds avg: 5.33%	+4.7%	55%	
★★★★★	Daughter Milk (kg) Breed avg: -3.53kg, All breeds avg: 2.49kg	+7.3kg	39% (Low)	★★★★★
★★★	Daughter calving interval (days) Breed avg: -1.29days, All breeds avg: -0.86days	-0.43days	36% (Low)	★★★

Additional Information:

Myostatin Non Carrier: (Q204X). (Non Carrier Polled). (Myostatin F94L = No result)

Linear composites	Value	Reliability
Muscle		
Skeletal		
Function		

Herd data quality index

N/A

Animal not scored.

Copyright, Irish Cattle Breeding Federation ICBF

This report has been prepared by ICBF in good faith on the basis of information provided to it. No representation or warranty expressed or implied is made or given by ICBF as to the accuracy, reliability, completeness of this Report. ICBF shall not be liable for any losses (whether direct or indirect), damages, costs or expenses whatsoever, incurred or arising from any use of or reliance on this Report or the information contained in it by any person.

Lot 5 DRUMDOIT SILVER (ET)

ID: 372226889790002

Breed: Charolais

Sex: Male

DOB: 09-Sep-2021

Owner: William Crawford - Drumdoit Castlefin Lifford Co Donegal

Breeder:

Sire: Thrunton Flyingscotsman
S1588

Sire Verified (SNP)

Newhouse Bigal

Thrunton Vichy

Mowbraypark Torpedo

Newhouse Ragbag

Burradon Talisman

Thrunton Sorrel

Dam: Derrygiff Jessabell
UK945296702465

Dam Verified (SNP)

Blelack Digger

Derrygiff Boss

Balthayock Adonis

Galcantray Abbey

Doonally New

Givendale Perfection



Evaluation Date: Jan 2023 Next Evaluation Date: 21-Mar-2023

Star Rating (Within Charolais breed)	Economic Indexes	€uro value per progeny	Index Reliability	Star rating (across all beef breeds)
★★★★★	Replacement	€125	42% (Average)	★★★★★
★★★	Terminal	€126	46% (Average)	★★★★

Calving Difficulty (births requiring considerable assistance; % 3 & 4)

When Mated With:	Value	Reliability
Beef cows Breed avg: 5.62%, All breeds avg: 3.86%	+6.1%	69% (High)
Beef heifers Breed avg: 10.69%, All breeds avg: 8.13%	Values and reliability for calving difficulty when mated with beef heifers are available from the animal search on www.icbf.com	

Star Rating (Within Charolais breed)	Key Replacement Profit Traits	Value	Reliability	Star rating (across all beef breeds)
Expected Progeny Performance				
★★	Docility (1-5 scale) Breed avg: 0.04, All breeds avg: 0.02	0 scale	42% (Average)	★★★
★★★★★	Carcass weight (kg) Breed avg: 34.45kg, All breeds avg: 17.18kg	+37.7kg	44% (Average)	★★★★★
★	Carcass conformation (1-15 scale) Breed avg: 1.91, All breeds avg: 1.45	+1.71 scale	43% (Average)	★★★★

Expected Daughter Breeding Performance

	Daughter calving diff (% 3 & 4) Breed avg: 4.53%, All breeds avg: 5.33%	+4.1%	55%	
★★★★★	Daughter Milk (kg) Breed avg: -3.53kg, All breeds avg: 2.49kg	+7.7kg	39% (Low)	★★★★★
★★★	Daughter calving interval (days) Breed avg: -1.29days, All breeds avg: -0.86days	-1.1days	36% (Low)	★★★

Additional Information:

Myostatin Non Carrier: (Q204X). Myostatin Double Carrier: (F94L). (Non Carrier Polled).

Linear composites	Value	Reliability
Muscle		
Skeletal		
Function		

Herd data quality index

N/A

Animal not scored.

Copyright, Irish Cattle Breeding Federation ICBF

This report has been prepared by ICBF in good faith on the basis of information provided to it. No representation or warranty expressed or implied is made or given by ICBF as to the accuracy, reliability, completeness of this Report. ICBF shall not be liable for any losses (whether direct or indirect), damages, costs or expenses whatsoever, incurred or arising from any use of or reliance on this Report or the information contained in it by any person.

Lot 6 HILLSIDEHOUSE SAMURAI

ID: 372218133250147

Breed: Charolais

Sex: Male

DOB: 17-Sep-2021

Owner: Patrick J O'Grady - Fallduff Louisburgh Co Mayo



Breeder:

Sire: Whitecliffe James
CH4061

Sire Verified (SNP)

Bleack Digger

Whitecliffe Emma

Balthayock Adonis

Galcantray Abbey

Mowbraypark Paramount (E)

Whitecliffe Ursula

Dam: Hillsidehouse Mea
IE272249640107

Dam Verified (SNP)

Doonally New

Louisianaliz Estelle

Hermes

Intruse

Pirate

Louisianaliz Beth



Evaluation Date: Jan 2023 Next Evaluation Date: 21-Mar-2023

Star Rating (Within Charolais breed)	Economic Indexes	€uro value per progeny	Index Reliability	Star rating (across all beef breeds)
★★	Replacement	€49	50% (Average)	★
★★★	Terminal	€126	53% (Average)	★★★★

Calving Difficulty (births requiring considerable assistance; % 3 & 4)

When Mated With:	Value	Reliability
Beef cows Breed avg: 5.62%, All breeds avg: 3.86%	+6.8%	76% (High)
Beef heifers Breed avg: 10.69%, All breeds avg: 8.13%	Values and reliability for calving difficulty when mated with beef heifers are available from the animal search on www.icbf.com	

Star Rating (Within Charolais breed)	Key Replacement Profit Traits	Value	Reliability	Star rating (across all beef breeds)
Expected Progeny Performance				
★★★★	Docility (1-5 scale) Breed avg: 0.04, All breeds avg: 0.02	0.06 scale	55% (Average)	★★★★
★★	Carcass weight (kg) Breed avg: 34.45kg, All breeds avg: 17.18kg	+31.5kg	51% (Average)	★★★★★
★★★	Carcass conformation (1-15 scale) Breed avg: 1.91, All breeds avg: 1.45	+1.95 scale	49% (Average)	★★★★★

Expected Daughter Breeding Performance

	Daughter calving diff (% 3 & 4) Breed avg: 4.53%, All breeds avg: 5.33%	+5.4%	62%	
★★	Daughter Milk (kg) Breed avg: -3.53kg, All breeds avg: 2.49kg	-4.1kg	47% (Average)	★
★	Daughter calving interval (days) Breed avg: -1.29days, All breeds avg: -0.86days	+1.57days	41% (Average)	★

Additional Information:

Myostatin Non Carrier: (Q204X). Myostatin Single Carrier: (F94L). (Non Carrier Polled).

Linear composites	Value	Reliability
Muscle	116	53%
Skeletal	108	50%
Function	105	23%

Herd data quality index

N/A

Animal scored. Linear scores and weaning weights in evaluations

Copyright, Irish Cattle Breeding Federation ICBF

This report has been prepared by ICBF in good faith on the basis of information provided to it. No representation or warranty expressed or implied is made or given by ICBF as to the accuracy, reliability, completeness of this Report. ICBF shall not be liable for any losses (whether direct or indirect), damages, costs or expenses whatsoever, incurred or arising from any use of or reliance on this Report or the information contained in it by any person.

Lot 7 KILDORRAGH SETANTA

ID: 372219221640474

Breed: Charolais

Sex: Male

DOB: 24-Sep-2021



Owner: Patrick Jnr Gilbane - Kildorragh Drumsna Carrick-On-Shannon Co Leitrim

Breeder:

Sire: Doonally New
CF52

Sire Verified (SNP)

Hermes

Intruse

Uranium

Athena

Dam: Kildorragh Isabella
IE231346160281

Dam Verified (SNP)

Pirate

Knockane Delight

Meillard Rj

Banquise

Lyonsdemesne Tzar

Knockane Rio



Evaluation Date: Jan 2023 Next Evaluation Date: 21-Mar-2023

Star Rating (Within Charolais breed)	Economic Indexes	€uro value per progeny	Index Reliability	Star rating (across all beef breeds)
★★★	Replacement	€79	52% (Average)	★★★
★★★★★★	Terminal	€158	54% (Average)	★★★★★★

Calving Difficulty (births requiring considerable assistance; % 3 & 4)

When Mated With:	Value	Reliability
Beef cows Breed avg: 5.62%, All breeds avg: 3.86%	+4.1%	79% (High)
Beef heifers Breed avg: 10.69%, All breeds avg: 8.13%	Values and reliability for calving difficulty when mated with beef heifers are available from the animal search on www.icbf.com	

Star Rating (Within Charolais breed)	Key Replacement Profit Traits	Value	Reliability	Star rating (across all beef breeds)
Expected Progeny Performance				
★★★★★★	Docility (1-5 scale) Breed avg: 0.04, All breeds avg: 0.02	0.13 scale	65% (High)	★★★★★★
★★★	Carcass weight (kg) Breed avg: 34.45kg, All breeds avg: 17.18kg	+34.6kg	50% (Average)	★★★★★★
★★★★★★	Carcass conformation (1-15 scale) Breed avg: 1.91, All breeds avg: 1.45	+2.14 scale	50% (Average)	★★★★★★

Expected Daughter Breeding Performance

	Daughter calving diff (% 3 & 4) Breed avg: 4.53%, All breeds avg: 5.33%	+5.5%	67%	
★★	Daughter Milk (kg) Breed avg: -3.53kg, All breeds avg: 2.49kg	-4.4kg	50% (Average)	★
★★	Daughter calving interval (days) Breed avg: -1.29days, All breeds avg: -0.86days	-0.55days	47% (Average)	★★★

Additional Information:

Myostatin Non Carrier: (F94L). Myostatin Single Carrier: (Q204X). (Non Carrier Polled).

Linear composites	Value	Reliability
Muscle	124	55%
Skeletal	118	53%
Function	109	32%

Herd data quality index

N/A

Animal scored. Linear scores and weaning weights in evaluations

Copyright, Irish Cattle Breeding Federation ICBF

This report has been prepared by ICBF in good faith on the basis of information provided to it. No representation or warranty expressed or implied is made or given by ICBF as to the accuracy, reliability, completeness of this Report. ICBF shall not be liable for any losses (whether direct or indirect), damages, costs or expenses whatsoever, incurred or arising from any use of or reliance on this Report or the information contained in it by any person.

Lot 8 BRICKLAND SHANE

ID: 372224728380635

Breed: Charolais

Sex: Male

DOB: 25-Sep-2021

Owner: Joseph O'Reilly - Brickeens Kenagh Co Longford



Breeder:

Sire: Epernay
CH6130

Sire Verified (SNP)

Bastion

Utilite

Jocrisse

Toupie

Habit

Raissa

Dam: Brickland Jane
IE251110730452

Dam Verified (SNP)

Cullaghmore Gold

Brickland Fifi

Cottage Devon

Cullaghmore Victoria

Pirate

Newtowncashel Clenea



Evaluation Date: Jan 2023 Next Evaluation Date: 21-Mar-2023

Star Rating (Within Charolais breed)	Economic Indexes	€uro value per progeny	Index Reliability	Star rating (across all beef breeds)
--------------------------------------	------------------	------------------------	-------------------	--------------------------------------

★★★★	Replacement	€85	45% (Average)	★★★
------	--------------------	------------	-------------------------	-----

★★★★★★	Terminal	€148	49% (Average)	★★★★★★
--------	-----------------	-------------	-------------------------	--------

Calving Difficulty (births requiring considerable assistance; % 3 & 4)

When Mated With:	Value	Reliability
------------------	-------	-------------

Beef cows Breed avg: 5.62%, All breeds avg: 3.86%	+7.7%	75% (High)
---	--------------	----------------------

Beef heifers Breed avg: 10.69%, All breeds avg: 8.13%	Values and reliability for calving difficulty when mated with beef heifers are available from the animal search on www.icbf.com	
---	---	--

Star Rating (Within Charolais breed)	Key Replacement Profit Traits	Value	Reliability	Star rating (across all beef breeds)
--------------------------------------	-------------------------------	-------	-------------	--------------------------------------

Expected Progeny Performance

★★	Docility (1-5 scale) Breed avg: 0.04, All breeds avg: 0.02	0.01 scale	62% (High)	★★★
----	--	---------------	---------------	-----

★★★★★★	Carcass weight (kg) Breed avg: 34.45kg, All breeds avg: 17.18kg	+46.8kg	49% (Average)	★★★★★★
--------	---	---------	------------------	--------

★★	Carcass conformation (1-15 scale) Breed avg: 1.91, All breeds avg: 1.45	+1.82 scale	44% (Average)	★★★★★★
----	---	----------------	------------------	--------

Expected Daughter Breeding Performance

	Daughter calving diff (% 3 & 4) Breed avg: 4.53%, All breeds avg: 5.33%	+3.8%	54%	
--	---	-------	-----	--

★★★★★★	Daughter Milk (kg) Breed avg: -3.53kg, All breeds avg: 2.49kg	+1.7kg	46% (Average)	★★★
--------	---	--------	------------------	-----

★★★	Daughter calving interval (days) Breed avg: -1.29days, All breeds avg: -0.86days	-1.24days	35% (Low)	★★★
-----	--	-----------	--------------	-----

Additional Information:

Myostatin Non Carrier: (F94L, Q204X). (Non Carrier Polled).

Linear composites	Value	Reliability
Muscle	115	50%
Skeletal	123	47%
Function	104	12%

Herd data quality index

N/A

Animal scored. Linear scores and weaning weights in evaluations

Copyright, Irish Cattle Breeding Federation ICBF

This report has been prepared by ICBF in good faith on the basis of information provided to it. No representation or warranty expressed or implied is made or given by ICBF as to the accuracy, reliability, completeness of this Report. ICBF shall not be liable for any losses (whether direct or indirect), damages, costs or expenses whatsoever, incurred or arising from any use of or reliance on this Report or the information contained in it by any person.

Lot 9 KILDORRAGH SAMMY

ID: 372219221660476

Breed: Charolais

Sex: Male

DOB: 26-Sep-2021



Owner: Patrick Jnr Gilbane - Kildorragh Drumsna Carrick-On-Shannon Co Leitrim

Breeder:

Sire: Knockmoyle10 Loki Et
CH4159

Sire Verified (SNP)

Pirate

Ashleigh Cleo (Et)

Dam: Drumcrow Need You
372213526571161

Dam Verified (SNP)

Fiston

Drumcrow Flower

Meillard Rj

Banquise

Doonally New
Ashleigh Pearl

Tinor

Baronne

Balmyle Vendetta

Drumcrow Rosebud



Evaluation Date: Jan 2023 Next Evaluation Date: 21-Mar-2023

Star Rating (Within Charolais breed)	Economic Indexes	€uro value per progeny	Index Reliability	Star rating (across all beef breeds)
★★★★★	Replacement	€93	50% (Average)	★★★
★★★★★	Terminal	€142	52% (Average)	★★★★★

Calving Difficulty (births requiring considerable assistance; % 3 & 4)

When Mated With:	Value	Reliability
Beef cows Breed avg: 5.62%, All breeds avg: 3.86%	+7%	77% (High)
Beef heifers Breed avg: 10.69%, All breeds avg: 8.13%	Values and reliability for calving difficulty when mated with beef heifers are available from the animal search on www.icbf.com	

Star Rating (Within Charolais breed)	Key Replacement Profit Traits	Value	Reliability	Star rating (across all beef breeds)
Expected Progeny Performance				
★★★★★	Docility (1-5 scale) Breed avg: 0.04, All breeds avg: 0.02	0.13 scale	65% (High)	★★★★★
★★★	Carcass weight (kg) Breed avg: 34.45kg, All breeds avg: 17.18kg	+34.4kg	49% (Average)	★★★★★
★★★★★	Carcass conformation (1-15 scale) Breed avg: 1.91, All breeds avg: 1.45	+2.33 scale	48% (Average)	★★★★★

Expected Daughter Breeding Performance

	Daughter calving diff (% 3 & 4) Breed avg: 4.53%, All breeds avg: 5.33%	+4.8%	62%	
★★★★	Daughter Milk (kg) Breed avg: -3.53kg, All breeds avg: 2.49kg	-2.7kg	47% (Average)	★
★★★★	Daughter calving interval (days) Breed avg: -1.29days, All breeds avg: -0.86days	-2.16days	42% (Average)	★★★★

Additional Information:

Myostatin Non Carrier: (Q204X). Myostatin Single Carrier: (F94L). (Non Carrier Polled).

Linear composites	Value	Reliability
Muscle	116	53%
Skeletal	105	51%
Function	97	22%

Herd data quality index

N/A

Animal scored. Linear scores and weaning weights in evaluations

Copyright, Irish Cattle Breeding Federation ICBF

This report has been prepared by ICBF in good faith on the basis of information provided to it. No representation or warranty expressed or implied is made or given by ICBF as to the accuracy, reliability, completeness of this Report. ICBF shall not be liable for any losses (whether direct or indirect), damages, costs or expenses whatsoever, incurred or arising from any use of or reliance on this Report or the information contained in it by any person.

Lot 10 BOHERNAGRAGA SEAMUS

ID: 372224403250047

Breed: Charolais

Sex: Male

DOB: 28-Sep-2021

Owner: Michael Ryan - Boheragruga Pallasgreen Co Limerick

Breeder:

Sire: Bivouac
CH2218

Sire Verified (SNP)

Dam: Liscullane Odaisy
372213629770955

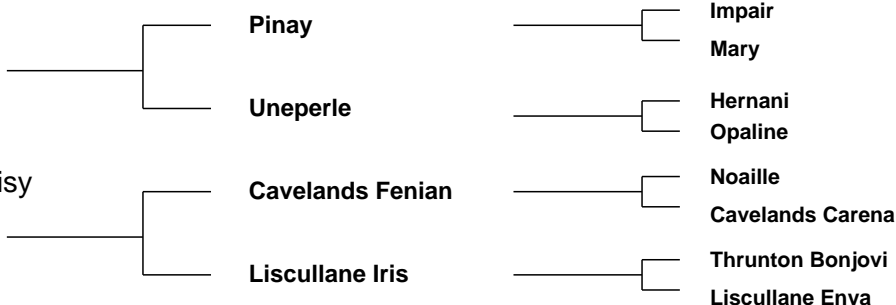

Evaluation Date: Jan 2023 Next Evaluation Date: 21-Mar-2023

Star Rating (Within Charolais breed)	Economic Indexes	€uro value per progeny	Index Reliability	Star rating (across all beef breeds)
★★★★★	Replacement	€139	48% (Average)	★★★★★
★★★★★	Terminal	€172	50% (Average)	★★★★★

Calving Difficulty (births requiring considerable assistance; % 3 & 4)

When Mated With:	Value	Reliability
Beef cows Breed avg: 5.62%, All breeds avg: 3.86%	+4.4%	72% (High)
Beef heifers Breed avg: 10.69%, All breeds avg: 8.13%	Values and reliability for calving difficulty when mated with beef heifers are available from the animal search on www.icbf.com	

Star Rating (Within Charolais breed)	Key Replacement Profit Traits	Value	Reliability	Star rating (across all beef breeds)
Expected Progeny Performance				
★★★	Docility (1-5 scale) Breed avg: 0.04, All breeds avg: 0.02	0.04 scale	46% (Average)	★★★★★
★★★★★	Carcass weight (kg) Breed avg: 34.45kg, All breeds avg: 17.18kg	+44kg	47% (Average)	★★★★★
★★★★★	Carcass conformation (1-15 scale) Breed avg: 1.91, All breeds avg: 1.45	+2.09 scale	46% (Average)	★★★★★

Expected Daughter Breeding Performance

	Daughter calving diff (% 3 & 4) Breed avg: 4.53%, All breeds avg: 5.33%	+3.3%	61%	
★★★	Daughter Milk (kg) Breed avg: -3.53kg, All breeds avg: 2.49kg	-3.7kg	47% (Average)	★
★★★★★	Daughter calving interval (days) Breed avg: -1.29days, All breeds avg: -0.86days	-2.97days	43% (Average)	★★★★★

Additional Information:

Myostatin Non Carrier: (F94L, Q204X). (Non Carrier Polled).

Linear composites	Value	Reliability
Muscle		
Skeletal		
Function		

Herd data quality index

N/A

Animal not scored.

Copyright, Irish Cattle Breeding Federation ICBF

This report has been prepared by ICBF in good faith on the basis of information provided to it. No representation or warranty expressed or implied is made or given by ICBF as to the accuracy, reliability, completeness of this Report. ICBF shall not be liable for any losses (whether direct or indirect), damages, costs or expenses whatsoever, incurred or arising from any use of or reliance on this Report or the information contained in it by any person.

Lot 11 KNOCKMOYLE10 SPARTACUS ET

ID: 372225773320121

Breed: Charolais

Sex: Male

DOB: 05-Oct-2021

Owner: Gerard Lynch - Moymore Tulla Ennis Co Clare

Breeder:

Sire: Texan-Gie
TXG

Sire Verified (SNP)

Dam: Ashleigh Cleo (Et)
IE281318270346

Dam Verified (SNP)

Porto

Marquise

Doonally New

Ashleigh Pearl

Loreto

Lisbonne

Izverygood

Eurovision

Hermes

Intruse

Jupiter

Rosanna (Imp.'94f) Hazel



Evaluation Date: Jan 2023 Next Evaluation Date: 21-Mar-2023

Star Rating (Within Charolais breed)	Economic Indexes	€uro value per progeny	Index Reliability	Star rating (across all beef breeds)
--------------------------------------	------------------	------------------------	-------------------	--------------------------------------

★★	Replacement	€44	51% (Average)	★
★★★	Terminal	€126	54% (Average)	★★★★

Calving Difficulty (births requiring considerable assistance; % 3 & 4)

When Mated With:	Value	Reliability
Beef cows Breed avg: 5.62%, All breeds avg: 3.86%	+7%	77% (High)
Beef heifers Breed avg: 10.69%, All breeds avg: 8.13%	Values and reliability for calving difficulty when mated with beef heifers are available from the animal search on www.icbf.com	

Star Rating (Within Charolais breed)	Key Replacement Profit Traits	Value	Reliability	Star rating (across all beef breeds)
--------------------------------------	-------------------------------	-------	-------------	--------------------------------------

Expected Progeny Performance

★★★★★★	Docility (1-5 scale) Breed avg: 0.04, All breeds avg: 0.02	0.1 scale	51% (Average)	★★★★★★
★★★	Carcass weight (kg) Breed avg: 34.45kg, All breeds avg: 17.18kg	+35.6kg	51% (Average)	★★★★★★
★★★★	Carcass conformation (1-15 scale) Breed avg: 1.91, All breeds avg: 1.45	+1.96 scale	51% (Average)	★★★★★★

Expected Daughter Breeding Performance

	Daughter calving diff (% 3 & 4) Breed avg: 4.53%, All breeds avg: 5.33%	+4.1%	65%	
★★	Daughter Milk (kg) Breed avg: -3.53kg, All breeds avg: 2.49kg	-4.3kg	50% (Average)	★
★	Daughter calving interval (days) Breed avg: -1.29days, All breeds avg: -0.86days	+0.81days	46% (Average)	★★

Additional Information:

Myostatin Non Carrier: (Q204X). (Non Carrier Polled). (Myostatin F94L = No result)

Linear composites Value Reliability

Muscle		
Skeletal		
Function		

Herd data quality index

N/A

Animal not scored.

Copyright, Irish Cattle Breeding Federation ICBF

This report has been prepared by ICBF in good faith on the basis of information provided to it. No representation or warranty expressed or implied is made or given by ICBF as to the accuracy, reliability, completeness of this Report. ICBF shall not be liable for any losses (whether direct or indirect), damages, costs or expenses whatsoever, incurred or arising from any use of or reliance on this Report or the information contained in it by any person.

Lot 12 CMC SAMSON ET

ID: 372225712650054

Breed: Charolais

Sex: Male

DOB: 07-Oct-2021

Owner: Cian McGloin - Barrack Street Kinlough Co Leitrim

Breeder:

Sire: Doonally New
CF52

Sire Verified (SNP)

Dam: Macmelvin I Heidi
IE321529120635

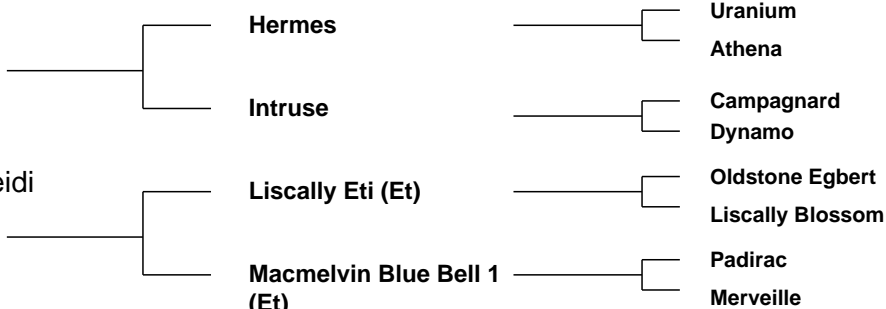

Evaluation Date: Jan 2023 Next Evaluation Date: 21-Mar-2023

Star Rating (Within Charolais breed)	Economic Indexes	€uro value per progeny	Index Reliability	Star rating (across all beef breeds)
--------------------------------------	------------------	------------------------	-------------------	--------------------------------------

★	Replacement	€19	49% (Average)	★
---	--------------------	------------	-------------------------	---

★★★★★★	Terminal	€177	52% (Average)	★★★★★★
--------	-----------------	-------------	-------------------------	--------

Calving Difficulty (births requiring considerable assistance; % 3 & 4)

When Mated With:	Value	Reliability
------------------	-------	-------------

Beef cows Breed avg: 5.62%, All breeds avg: 3.86%	+6.8%	75% (High)
---	--------------	----------------------

Beef heifers Breed avg: 10.69%, All breeds avg: 8.13%	Values and reliability for calving difficulty when mated with beef heifers are available from the animal search on www.icbf.com	
---	---	--

Star Rating (Within Charolais breed)	Key Replacement Profit Traits	Value	Reliability	Star rating (across all beef breeds)
--------------------------------------	-------------------------------	-------	-------------	--------------------------------------

Expected Progeny Performance

★★★★★★	Docility (1-5 scale) Breed avg: 0.04, All breeds avg: 0.02	0.12 scale	49% (Average)	★★★★★★
--------	--	---------------	------------------	--------

★★★★★★	Carcass weight (kg) Breed avg: 34.45kg, All breeds avg: 17.18kg	+48.6kg	49% (Average)	★★★★★★
--------	---	---------	------------------	--------

★★★★★★	Carcass conformation (1-15 scale) Breed avg: 1.91, All breeds avg: 1.45	+2.27 scale	48% (Average)	★★★★★★
--------	---	----------------	------------------	--------

Expected Daughter Breeding Performance

	Daughter calving diff (% 3 & 4) Breed avg: 4.53%, All breeds avg: 5.33%	+4.8%	66%	
--	---	-------	-----	--

★	Daughter Milk (kg) Breed avg: -3.53kg, All breeds avg: 2.49kg	-9.4kg	46% (Average)	★
---	---	--------	------------------	---

★	Daughter calving interval (days) Breed avg: -1.29days, All breeds avg: -0.86days	+2.55days	46% (Average)	★
---	--	-----------	------------------	---

Additional Information:

Myostatin Single Carrier: (F94L, Q204X). (Non Carrier Polled).

Linear composites Value Reliability

Muscle		
Skeletal		
Function		

Herd data quality index

N/A

Animal not scored.

Copyright, Irish Cattle Breeding Federation ICBF

This report has been prepared by ICBF in good faith on the basis of information provided to it. No representation or warranty expressed or implied is made or given by ICBF as to the accuracy, reliability, completeness of this Report. ICBF shall not be liable for any losses (whether direct or indirect), damages, costs or expenses whatsoever, incurred or arising from any use of or reliance on this Report or the information contained in it by any person.

Lot 13 COLOMANE SCOTTIE ET

ID: 372216382570744

Breed: Charolais

Sex: Male

DOB: 07-Oct-2021

Owner: John Ward - Dromourneen Bantry Co Cork

Breeder:

Sire: Doonally New
CF52

Sire Verified (SNP)

Dam: Cottage Gemma
IE341478911991

Dam Verified (SNP)

Hermes

Intruse

Utrillo Mic

Cottage Emilie Et

Uranium

Athena

Campagnard

Dynamo

Senior

Ficelle

Baurnafea Baccarat

Cottage Tasmin



Evaluation Date: Jan 2023 Next Evaluation Date: 21-Mar-2023

Star Rating (Within Charolais breed)	Economic Indexes	€uro value per progeny	Index Reliability	Star rating (across all beef breeds)
--------------------------------------	------------------	------------------------	-------------------	--------------------------------------

★★	Replacement	€54	50% (Average)	★
★★★★★★	Terminal	€159	52% (Average)	★★★★★★

Calving Difficulty (births requiring considerable assistance; % 3 & 4)

When Mated With:	Value	Reliability
Beef cows Breed avg: 5.62%, All breeds avg: 3.86%	+8%	75% (High)
Beef heifers Breed avg: 10.69%, All breeds avg: 8.13%	Values and reliability for calving difficulty when mated with beef heifers are available from the animal search on www.icbf.com	

Star Rating (Within Charolais breed)	Key Replacement Profit Traits	Value	Reliability	Star rating (across all beef breeds)
--------------------------------------	-------------------------------	-------	-------------	--------------------------------------

Expected Progeny Performance

★★★★★★	Docility (1-5 scale) Breed avg: 0.04, All breeds avg: 0.02	0.11 scale	49% (Average)	★★★★★★
★★★★★★	Carcass weight (kg) Breed avg: 34.45kg, All breeds avg: 17.18kg	+45.4kg	49% (Average)	★★★★★★
★★★	Carcass conformation (1-15 scale) Breed avg: 1.91, All breeds avg: 1.45	+1.95 scale	48% (Average)	★★★★★★

Expected Daughter Breeding Performance

	Daughter calving diff (% 3 & 4) Breed avg: 4.53%, All breeds avg: 5.33%	+4.6%	66%	
★★★	Daughter Milk (kg) Breed avg: -3.53kg, All breeds avg: 2.49kg	-3.2kg	49% (Average)	★
★	Daughter calving interval (days) Breed avg: -1.29days, All breeds avg: -0.86days	+1.97days	46% (Average)	★

Additional Information:

Myostatin Non Carrier: (F94L). Myostatin Single Carrier: (Q204X). (Non Carrier Polled).

Linear composites Value Reliability

Muscle		
Skeletal		
Function		

Herd data quality index

N/A

Animal not scored.

Copyright, Irish Cattle Breeding Federation ICBF

This report has been prepared by ICBF in good faith on the basis of information provided to it. No representation or warranty expressed or implied is made or given by ICBF as to the accuracy, reliability, completeness of this Report. ICBF shall not be liable for any losses (whether direct or indirect), damages, costs or expenses whatsoever, incurred or arising from any use of or reliance on this Report or the information contained in it by any person.

Lot 14 CLENAGH SPARTACUS

ID: 372222988940635

Breed: Charolais

Sex: Male

DOB: 09-Oct-2021



Owner: Michael J Quin - Clenagh Newmarket On Fergus Co Clare

Breeder:

Sire: Whitecliffe James
CH4061

Sire Verified (SNP)

Bleack Digger

Whitecliffe Emma

Balthayock Adonis

Galcantray Abbey

Mowbraypark Paramount (E)

Whitecliffe Ursula

Dam: Clenagh Classic
IE131188140285

Dam Verified (SNP)

Doonally New

Clenagh Tranquil

Hermes

Intruse

Pirate

Clenagh Janice



Evaluation Date: Jan 2023 Next Evaluation Date: 21-Mar-2023

Star Rating (Within Charolais breed)	Economic Indexes	€uro value per progeny	Index Reliability	Star rating (across all beef breeds)
★★★★	Replacement	€87	49% (Average)	★★★
★★★★★★	Terminal	€171	51% (Average)	★★★★★★

Calving Difficulty (births requiring considerable assistance; % 3 & 4)

When Mated With:	Value	Reliability
Beef cows Breed avg: 5.62%, All breeds avg: 3.86%	+6%	76% (High)
Beef heifers Breed avg: 10.69%, All breeds avg: 8.13%	Values and reliability for calving difficulty when mated with beef heifers are available from the animal search on www.icbf.com	

Star Rating (Within Charolais breed)	Key Replacement Profit Traits	Value	Reliability	Star rating (across all beef breeds)
Expected Progeny Performance				
★	Docility (1-5 scale) Breed avg: 0.04, All breeds avg: 0.02	-0.05 scale	49% (Average)	★★
★★★★★★	Carcass weight (kg) Breed avg: 34.45kg, All breeds avg: 17.18kg	+44.4kg	49% (Average)	★★★★★★
★★★★★★	Carcass conformation (1-15 scale) Breed avg: 1.91, All breeds avg: 1.45	+2.27 scale	48% (Average)	★★★★★★

Expected Daughter Breeding Performance

	Daughter calving diff (% 3 & 4) Breed avg: 4.53%, All breeds avg: 5.33%	+4.9%	62%	
★★★	Daughter Milk (kg) Breed avg: -3.53kg, All breeds avg: 2.49kg	-3.6kg	49% (Average)	★
★★	Daughter calving interval (days) Breed avg: -1.29days, All breeds avg: -0.86days	+0.11days	41% (Average)	★★

Additional Information:

Myostatin Non Carrier: (Q204X). Myostatin Double Carrier: (F94L). (Non Carrier Polled).

Linear composites	Value	Reliability
Muscle		
Skeletal		
Function		

Herd data quality index

N/A

Animal not scored.

Copyright, Irish Cattle Breeding Federation ICBF

This report has been prepared by ICBF in good faith on the basis of information provided to it. No representation or warranty expressed or implied is made or given by ICBF as to the accuracy, reliability, completeness of this Report. ICBF shall not be liable for any losses (whether direct or indirect), damages, costs or expenses whatsoever, incurred or arising from any use of or reliance on this Report or the information contained in it by any person.

Lot 15 BALLYNABREEN SUPREME

ID: 372214103730361

Breed: Charolais

Sex: Male

DOB: 19-Oct-2021

Owner: John G Mcdermott - Falmore Gleneely Innishowen Co Donegal

Breeder:

Sire: Melvin Piper
CH7497

Sire Verified (SNP)

Dam: Ballynabreen Myra
IE161089990277

Dam Verified (SNP)

Whitecliffe James

Melvin Freda

Pirate

Ashleigh Holly Et

Bleack Digger

Whitecliffe Emma

Pirate

Melvin Clare

Meillard Rj

Banquise

Texan-Gie

Ashleigh Classic (Et)



Evaluation Date: Jan 2023 Next Evaluation Date: 21-Mar-2023

Star Rating (Within Charolais breed)	Economic Indexes	€uro value per progeny	Index Reliability	Star rating (across all beef breeds)
--------------------------------------	------------------	------------------------	-------------------	--------------------------------------

★★★	Replacement	€73	42% (Average)	★★
-----	--------------------	-----	---------------	----

★★★★★	Terminal	€145	44% (Average)	★★★★★
-------	-----------------	------	---------------	-------

Calving Difficulty (births requiring considerable assistance; % 3 & 4)

When Mated With:	Value	Reliability
------------------	-------	-------------

Beef cows Breed avg: 5.62%, All breeds avg: 3.86%	+5.9%	72% (High)
---	-------	------------

Beef heifers Breed avg: 10.69%, All breeds avg: 8.13%	Values and reliability for calving difficulty when mated with beef heifers are available from the animal search on www.icbf.com	
---	---	--

Star Rating (Within Charolais breed)	Key Replacement Profit Traits	Value	Reliability	Star rating (across all beef breeds)
--------------------------------------	-------------------------------	-------	-------------	--------------------------------------

Expected Progeny Performance

★	Docility (1-5 scale) Breed avg: 0.04, All breeds avg: 0.02	-0.04 scale	40% (Average)	★★
---	---	-------------	---------------	----

★★★★★	Carcass weight (kg) Breed avg: 34.45kg, All breeds avg: 17.18kg	+39kg	39% (Low)	★★★★★
-------	--	-------	-----------	-------

★★★	Carcass conformation (1-15 scale) Breed avg: 1.91, All breeds avg: 1.45	+1.86 scale	38% (Low)	★★★★★
-----	--	-------------	-----------	-------

Expected Daughter Breeding Performance

	Daughter calving diff (% 3 & 4) Breed avg: 4.53%, All breeds avg: 5.33%	+4.1%	57%	
--	--	-------	-----	--

★★★★★	Daughter Milk (kg) Breed avg: -3.53kg, All breeds avg: 2.49kg	-1.4kg	39% (Low)	★
-------	--	--------	-----------	---

★★	Daughter calving interval (days) Breed avg: -1.29days, All breeds avg: -0.86days	-0.59days	36% (Low)	★★★
----	---	-----------	-----------	-----

Additional Information:

Myostatin Non Carrier: (Q204X). Myostatin Single Carrier: (F94L). (Non Carrier Polled).

Linear composites Value Reliability

Linear composites	Value	Reliability
Muscle		
Skeletal		
Function		

Herd data quality index

N/A

Animal not scored.

Copyright, Irish Cattle Breeding Federation ICBF

This report has been prepared by ICBF in good faith on the basis of information provided to it. No representation or warranty expressed or implied is made or given by ICBF as to the accuracy, reliability, completeness of this Report. ICBF shall not be liable for any losses (whether direct or indirect), damages, costs or expenses whatsoever, incurred or arising from any use of or reliance on this Report or the information contained in it by any person.

Lot 16 TULLAGHAN SANTA FE

ID: 372215695160554

Breed: Charolais

Sex: Male

DOB: 22-Oct-2021

Owner: Michael Daniel Daly - Wardhouse Tullaghan Co Leitrim

Breeder:

Sire: Sagesse Pierre
CH5842

Sire Verified (SNP)

Maerdy Sinndar

Kilcumrereagh
Dorothee

Dam: Tullaghan Louisa
IE231002190441

Dam Verified (SNP)

Blelack Digger

Tullaghan Goodgirl

Major
Lubie

Ulster
Satinette

Balthayock Adonis
Galcantray Abbey

Clonoulty Andraemon (Et)
Tullaghan Ulrika



Evaluation Date: Jan 2023 Next Evaluation Date: 21-Mar-2023

Star Rating (Within Charolais breed)	Economic Indexes	€uro value per progeny	Index Reliability	Star rating (across all beef breeds)
★★	Replacement	€43	43% (Average)	★
★	Terminal	€95	46% (Average)	★★★

Calving Difficulty (births requiring considerable assistance; % 3 & 4)

When Mated With:	Value	Reliability
Beef cows Breed avg: 5.62%, All breeds avg: 3.86%	+13.4%	73% (High)
Beef heifers Breed avg: 10.69%, All breeds avg: 8.13%	Values and reliability for calving difficulty when mated with beef heifers are available from the animal search on www.icbf.com	

Star Rating (Within Charolais breed)	Key Replacement Profit Traits	Value	Reliability	Star rating (across all beef breeds)
Expected Progeny Performance				
★★★★★	Docility (1-5 scale) Breed avg: 0.04, All breeds avg: 0.02	0.08 scale	46% (Average)	★★★★★
★★★★★	Carcass weight (kg) Breed avg: 34.45kg, All breeds avg: 17.18kg	+39.7kg	43% (Average)	★★★★★
★★★	Carcass conformation (1-15 scale) Breed avg: 1.91, All breeds avg: 1.45	+1.9 scale	42% (Average)	★★★★★

Expected Daughter Breeding Performance				
	Daughter calving diff (% 3 & 4) Breed avg: 4.53%, All breeds avg: 5.33%	+4%	55%	
★★★★	Daughter Milk (kg) Breed avg: -3.53kg, All breeds avg: 2.49kg	-2.8kg	41% (Average)	★
★★★	Daughter calving interval (days) Breed avg: -1.29days, All breeds avg: -0.86days	-1.3days	37% (Low)	★★★

Additional Information:
Myostatin Single Carrier: (F94L, Q204X). (Non Carrier Polled).

Linear composites	Value	Reliability
Muscle		
Skeletal		
Function		

Herd data quality index
N/A

Animal not scored.

Copyright, Irish Cattle Breeding Federation ICBF

This report has been prepared by ICBF in good faith on the basis of information provided to it. No representation or warranty expressed or implied is made or given by ICBF as to the accuracy, reliability, completeness of this Report. ICBF shall not be liable for any losses (whether direct or indirect), damages, costs or expenses whatsoever, incurred or arising from any use of or reliance on this Report or the information contained in it by any person.

Lot 17 LARAHILL STERLING ET

ID: 372226480890017

Breed: Charolais

Sex: Male

DOB: 28-Oct-2021

Owner: John O Connor - Streamstown Mullingar Co Westmeath

Breeder:

Sire: Jupiter

JPR

Sire Verified (SNP)

Erudit

Colombe

Dam: Ballydownan Delmar Et

IE301098181151

Dam Verified (SNP)

Major

Ballydownan Simone
(Et)

Argenty

Blanche

Voltaire

Unitaire

Berlioz

Charmille

Hermes

Ballydownan Niamh



Evaluation Date: Jan 2023 Next Evaluation Date: 21-Mar-2023

Star Rating (Within Charolais breed)	Economic Indexes	€uro value per progeny	Index Reliability	Star rating (across all beef breeds)
--------------------------------------	------------------	------------------------	-------------------	--------------------------------------

★	Replacement	€1	50% (Average)	★
---	--------------------	----	---------------	---

★	Terminal	€108	52% (Average)	★★★
---	-----------------	------	---------------	-----

Calving Difficulty (births requiring considerable assistance; % 3 & 4)

When Mated With:

Value

Reliability

Beef cows
Breed avg: 5.62%, All breeds avg: 3.86%

+8.1%

76% (High)

Beef heifers
Breed avg: 10.69%, All breeds avg: 8.13%

Values and reliability for calving difficulty when mated with beef heifers are available from the animal search on www.icbf.com

Star Rating (Within Charolais breed)	Key Replacement Profit Traits	Value	Reliability	Star rating (across all beef breeds)
--------------------------------------	-------------------------------	-------	-------------	--------------------------------------

Expected Progeny Performance

★★★★★	Docility (1-5 scale) Breed avg: 0.04, All breeds avg: 0.02	0.05 scale	49% (Average)	★★★★★
-------	---	------------	---------------	-------

★★	Carcass weight (kg) Breed avg: 34.45kg, All breeds avg: 17.18kg	+32.8kg	48% (Average)	★★★★★★
----	--	---------	---------------	--------

★★	Carcass conformation (1-15 scale) Breed avg: 1.91, All breeds avg: 1.45	+1.76 scale	48% (Average)	★★★★★
----	--	-------------	---------------	-------

Expected Daughter Breeding Performance

	Daughter calving diff (% 3 & 4) Breed avg: 4.53%, All breeds avg: 5.33%	+4.1%	67%	
--	--	-------	-----	--

★★★	Daughter Milk (kg) Breed avg: -3.53kg, All breeds avg: 2.49kg	-3.1kg	48% (Average)	★
-----	--	--------	---------------	---

★	Daughter calving interval (days) Breed avg: -1.29days, All breeds avg: -0.86days	+4.32days	46% (Average)	★
---	---	-----------	---------------	---

Additional Information:

Myostatin Non Carrier: (F94L, Q204X). (Non Carrier Polled).

Linear composites	Value	Reliability
-------------------	-------	-------------

Muscle

Skeletal

Function

Herd data quality index

N/A

Animal not scored.

Copyright, Irish Cattle Breeding Federation ICBF

This report has been prepared by ICBF in good faith on the basis of information provided to it. No representation or warranty expressed or implied is made or given by ICBF as to the accuracy, reliability, completeness of this Report. ICBF shall not be liable for any losses (whether direct or indirect), damages, costs or expenses whatsoever, incurred or arising from any use of or reliance on this Report or the information contained in it by any person.

Lot 18 CLENAGH SOPRANO

ID: 372222988950636

Breed: Charolais

Sex: Male

DOB: 02-Nov-2021



Owner: Michael J Quin - Clenagh Newmarket On Fergus Co Clare

Breeder:

Sire: Clenagh Hank
KCH

Sire Verified (SNP)

Goldstar Echo

Clenagh Urania

Texan-Gie

Sheehills Ula

Organdi

Clenagh Pringle

Dam: Clenagh Lacey Et
IE131188190488

Dam Verified (SNP)

Domino

Clenagh Tranquil

Aimable

Anemone

Pirate

Clenagh Janice



Evaluation Date: Jan 2023 Next Evaluation Date: 21-Mar-2023

Star Rating (Within Charolais breed)	Economic Indexes	€uro value per progeny	Index Reliability	Star rating (across all beef breeds)
★★★	Replacement	€76	47% (Average)	★★
★★★★★★	Terminal	€169	50% (Average)	★★★★★★

Calving Difficulty (births requiring considerable assistance; % 3 & 4)

When Mated With:	Value	Reliability
Beef cows Breed avg: 5.62%, All breeds avg: 3.86%	+9.2%	75% (High)
Beef heifers Breed avg: 10.69%, All breeds avg: 8.13%	Values and reliability for calving difficulty when mated with beef heifers are available from the animal search on www.icbf.com	

Star Rating (Within Charolais breed)	Key Replacement Profit Traits	Value	Reliability	Star rating (across all beef breeds)
Expected Progeny Performance				
★★	Docility (1-5 scale) Breed avg: 0.04, All breeds avg: 0.02	0.01 scale	45% (Average)	★★★
★★★★★★	Carcass weight (kg) Breed avg: 34.45kg, All breeds avg: 17.18kg	+44.8kg	47% (Average)	★★★★★★
★★★★★★	Carcass conformation (1-15 scale) Breed avg: 1.91, All breeds avg: 1.45	+2.58 scale	46% (Average)	★★★★★★

Expected Daughter Breeding Performance

	Daughter calving diff (% 3 & 4) Breed avg: 4.53%, All breeds avg: 5.33%	+5.9%	61%	
★	Daughter Milk (kg) Breed avg: -3.53kg, All breeds avg: 2.49kg	-6.9kg	44% (Average)	★
★★★★★★	Daughter calving interval (days) Breed avg: -1.29days, All breeds avg: -0.86days	-5.63days	40% (Average)	★★★★★★

Additional Information:

Myostatin Single Carrier: (Q204X). (Non Carrier Polled). (Myostatin F94L = No result)

Linear composites	Value	Reliability
Muscle		
Skeletal		
Function		

Herd data quality index

N/A

Animal not scored.

Copyright, Irish Cattle Breeding Federation ICBF

This report has been prepared by ICBF in good faith on the basis of information provided to it. No representation or warranty expressed or implied is made or given by ICBF as to the accuracy, reliability, completeness of this Report. ICBF shall not be liable for any losses (whether direct or indirect), damages, costs or expenses whatsoever, incurred or arising from any use of or reliance on this Report or the information contained in it by any person.

Lot 19 LISNAGRE SYLVAN ET

ID: 372218079560966

Breed: Charolais

Sex: Male

DOB: 02-Nov-2021

Owner: Jim Geoghegan - Lisnagree Streamstown Mullingar Co Westmeath

Breeder:

Sire: Jupiter

JPR

Sire Verified (SNP)

Erudit

Colombe

Dam: Lisnagre Lady Et

IE361072630757

Dam Verified (SNP)

Major

Ballydownan Simone
(Et)

Argenty

Blanche

Voltaire

Unitaire

Berlioz

Charmille

Hermes

Ballydownan Niamh



Evaluation Date: Jan 2023 Next Evaluation Date: 21-Mar-2023

Star Rating (Within Charolais breed)	Economic Indexes	€uro value per progeny	Index Reliability	Star rating (across all beef breeds)
--------------------------------------	------------------	------------------------	-------------------	--------------------------------------

★	Replacement	€5	50% (Average)	★
---	--------------------	----	---------------	---

★★★	Terminal	€113	51% (Average)	★★★★★
-----	-----------------	------	---------------	-------

Calving Difficulty (births requiring considerable assistance; % 3 & 4)

When Mated With:	Value	Reliability
------------------	-------	-------------

Beef cows Breed avg: 5.62%, All breeds avg: 3.86%	+8.4%	75% (High)
---	-------	------------

Beef heifers Breed avg: 10.69%, All breeds avg: 8.13%	Values and reliability for calving difficulty when mated with beef heifers are available from the animal search on www.icbf.com	
---	---	--

Star Rating (Within Charolais breed)	Key Replacement Profit Traits	Value	Reliability	Star rating (across all beef breeds)
--------------------------------------	-------------------------------	-------	-------------	--------------------------------------

Expected Progeny Performance

★★★	Docility (1-5 scale) Breed avg: 0.04, All breeds avg: 0.02	0.02 scale	48% (Average)	★★★★
-----	--	------------	---------------	------

★★★★★	Carcass weight (kg) Breed avg: 34.45kg, All breeds avg: 17.18kg	+35.2kg	48% (Average)	★★★★★★
-------	---	---------	---------------	--------

★★★★★	Carcass conformation (1-15 scale) Breed avg: 1.91, All breeds avg: 1.45	+1.88 scale	48% (Average)	★★★★★★
-------	---	-------------	---------------	--------

Expected Daughter Breeding Performance

	Daughter calving diff (% 3 & 4) Breed avg: 4.53%, All breeds avg: 5.33%	+4.7%	66%	
--	---	-------	-----	--

★★★	Daughter Milk (kg) Breed avg: -3.53kg, All breeds avg: 2.49kg	-4.5kg	47% (Average)	★
-----	---	--------	---------------	---

★	Daughter calving interval (days) Breed avg: -1.29days, All breeds avg: -0.86days	+3.46days	46% (Average)	★
---	--	-----------	---------------	---

Additional Information:

Myostatin Non Carrier: (Q204X). Myostatin Single Carrier: (F94L). (Non Carrier Polled).

Linear composites Value Reliability

Linear composites	Value	Reliability
Muscle		
Skeletal		
Function		

Herd data quality index

N/A

Animal not scored.

Copyright, Irish Cattle Breeding Federation ICBF

This report has been prepared by ICBF in good faith on the basis of information provided to it. No representation or warranty expressed or implied is made or given by ICBF as to the accuracy, reliability, completeness of this Report. ICBF shall not be liable for any losses (whether direct or indirect), damages, costs or expenses whatsoever, incurred or arising from any use of or reliance on this Report or the information contained in it by any person.

Lot 20 DALEHILL SEBASTIAN

ID: 372223845061050

Breed: Charolais

Sex: Male

DOB: 05-Nov-2021

Owner: Basil + Victoria Kells - Bohora Derrylane Killeshandra Co Cavan

Breeder:

Sire: Ocelo
CH6301

Sire Verified (SNP)

Dam: Dalehill Marina
IE121580390867

Dam Verified (SNP)

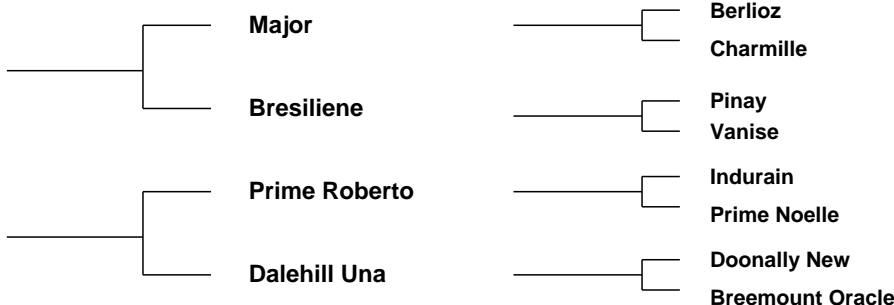

Evaluation Date: Jan 2023 Next Evaluation Date: 21-Mar-2023

Star Rating (Within Charolais breed)	Economic Indexes	€uro value per progeny	Index Reliability	Star rating (across all beef breeds)
★★★	Replacement	€79	43% (Average)	★★★
★★★	Terminal	€134	45% (Average)	★★★★★

Calving Difficulty (births requiring considerable assistance; % 3 & 4)

When Mated With:	Value	Reliability
Beef cows Breed avg: 5.62%, All breeds avg: 3.86%	+8.9%	71% (High)
Beef heifers Breed avg: 10.69%, All breeds avg: 8.13%	Values and reliability for calving difficulty when mated with beef heifers are available from the animal search on www.icbf.com	

Star Rating (Within Charolais breed)	Key Replacement Profit Traits	Value	Reliability	Star rating (across all beef breeds)
Expected Progeny Performance				
★★★★★★	Docility (1-5 scale) Breed avg: 0.04, All breeds avg: 0.02	0.16 scale	42% (Average)	★★★★★★
★★★★★★	Carcass weight (kg) Breed avg: 34.45kg, All breeds avg: 17.18kg	+40.7kg	42% (Average)	★★★★★★
★★	Carcass conformation (1-15 scale) Breed avg: 1.91, All breeds avg: 1.45	+1.78 scale	40% (Average)	★★★★

Expected Daughter Breeding Performance

	Daughter calving diff (% 3 & 4) Breed avg: 4.53%, All breeds avg: 5.33%	+4.8%	58%	
★★★★	Daughter Milk (kg) Breed avg: -3.53kg, All breeds avg: 2.49kg	-1.8kg	41% (Average)	★
★	Daughter calving interval (days) Breed avg: -1.29days, All breeds avg: -0.86days	+1.06days	38% (Low)	★

Additional Information:

Myostatin Non Carrier: (F94L). Myostatin Single Carrier: (Q204X). (Non Carrier Polled).

Linear composites	Value	Reliability
Muscle		
Skeletal		
Function		

Herd data quality index

N/A

Animal not scored.

Copyright, Irish Cattle Breeding Federation ICBF

This report has been prepared by ICBF in good faith on the basis of information provided to it. No representation or warranty expressed or implied is made or given by ICBF as to the accuracy, reliability, completeness of this Report. ICBF shall not be liable for any losses (whether direct or indirect), damages, costs or expenses whatsoever, incurred or arising from any use of or reliance on this Report or the information contained in it by any person.

Lot 21 COOLATEGAL SEAN

ID: 372226071590117

Breed: Charolais

Sex: Male

DOB: 10-Nov-2021

Owner: Shane Muldoon - Greenhall Newtowncashel Co Longford

Breeder:

Sire: Jupiter

JPR

Sire Verified (SNP)

Erudit

Colombe

Doonally New

Prime Favourite Et

Argenty

Blanche

Voltaire

Unitaire

Hermes

Intruse

Major

Prime Sue

Evaluation Date: Jan 2023

Next Evaluation Date: 21-Mar-2023

Star Rating (Within Charolais breed)	Economic Indexes	€uro value per progeny	Index Reliability	Star rating (across all beef breeds)
--------------------------------------	------------------	------------------------	-------------------	--------------------------------------

★

Replacement

-€10

32%
(Low)

★

★★★

Terminal

€124

30%
(Low)

★★★★★

Calving Difficulty (births requiring considerable assistance; % 3 & 4)

When Mated With:

Value

Reliability

Beef cows

Breed avg: 5.62%, All breeds avg: 3.86%

+7%

30%
(Low)

Beef heifers

Breed avg: 10.69%, All breeds avg: 8.13%

Values and reliability for calving difficulty when mated with beef heifers are available from the animal search on www.icbf.com

Star Rating (Within Charolais breed)

Key Replacement Profit Traits

Value

Reliability

Star rating (across all beef breeds)

Expected Progeny Performance

★★★★★

Docility (1-5 scale)

Breed avg: 0.04, All breeds avg: 0.02

0.07
scale

39%
(Low)

★★★★★

★★★

Carcass weight (kg)

Breed avg: 34.45kg, All breeds avg: 17.18kg

+33.6kg

31%
(Low)

★★★★★

★★

Carcass conformation (1-15 scale)

Breed avg: 1.91, All breeds avg: 1.45

+1.83
scale

32%
(Low)

★★★★★

Expected Daughter Breeding Performance

Daughter calving diff (% 3 & 4)

Breed avg: 4.53%, All breeds avg: 5.33%

+3.5%

29%

★

Daughter Milk (kg)

Breed avg: -3.53kg, All breeds avg: 2.49kg

-5.5kg

40%
(Average)

★

★

Daughter calving interval (days)

Breed avg: -1.29days, All breeds avg: -0.86days

+5.14days

29%
(Low)

★

Additional Information:

Myostatin Non Carrier: (F94L). Myostatin Single Carrier: (Q204X). (Non Carrier Polled).

Linear composites Value Reliability

Muscle

Skeletal

Function

Herd data quality index

N/A

Animal not scored.

Copyright, Irish Cattle Breeding Federation ICBF

This report has been prepared by ICBF in good faith on the basis of information provided to it. No representation or warranty expressed or implied is made or given by ICBF as to the accuracy, reliability, completeness of this Report. ICBF shall not be liable for any losses (whether direct or indirect), damages, costs or expenses whatsoever, incurred or arising from any use of or reliance on this Report or the information contained in it by any person.

Lot 22 CARRICKBRACK96 SUPERIOR

ID: 372223399510734

Breed: Charolais

Sex: Male

DOB: 10-Nov-2021

Owner: Noel Maxwell - Carrickbrack Convoy Lifford Co Donegal

Breeder:

Sire: Goldstar Echo
GHX

Sire Verified (SNP)

Dam: Carrickbrack96 Ingrid
IE161313760420

Dam Verified (SNP)

Texan-Gie

Sheehills Ula

Major

Carrickbrack96
Beauty

Porto

Marquise

Doonally New

Ballyboyle Nulla (Imp 00it)

Berlioz

Charmille

Doonally New

Carnowen96 Sophie



Evaluation Date: Jan 2023 Next Evaluation Date: 21-Mar-2023

Star Rating (Within Charolais breed)	Economic Indexes	€uro value per progeny	Index Reliability	Star rating (across all beef breeds)
--------------------------------------	------------------	------------------------	-------------------	--------------------------------------

★★★	Replacement	€72	50% (Average)	★★
★★★	Terminal	€131	51% (Average)	★★★★★

Calving Difficulty (births requiring considerable assistance; % 3 & 4)

When Mated With:	Value	Reliability
Beef cows Breed avg: 5.62%, All breeds avg: 3.86%	+7.9%	75% (High)
Beef heifers Breed avg: 10.69%, All breeds avg: 8.13%	Values and reliability for calving difficulty when mated with beef heifers are available from the animal search on www.icbf.com	

Star Rating (Within Charolais breed)	Key Replacement Profit Traits	Value	Reliability	Star rating (across all beef breeds)
--------------------------------------	-------------------------------	-------	-------------	--------------------------------------

Expected Progeny Performance				
★★★★★★	Docility (1-5 scale) Breed avg: 0.04, All breeds avg: 0.02	0.11 scale	48% (Average)	★★★★★★
★★★★★	Carcass weight (kg) Breed avg: 34.45kg, All breeds avg: 17.18kg	+36.2kg	48% (Average)	★★★★★★
★★★	Carcass conformation (1-15 scale) Breed avg: 1.91, All breeds avg: 1.45	+1.92 scale	47% (Average)	★★★★★★

Expected Daughter Breeding Performance				
--	--	--	--	--

	Daughter calving diff (% 3 & 4) Breed avg: 4.53%, All breeds avg: 5.33%	+4.7%	64%	
★★★★★	Daughter Milk (kg) Breed avg: -3.53kg, All breeds avg: 2.49kg	-2.5kg	49% (Average)	★
★★★	Daughter calving interval (days) Breed avg: -1.29days, All breeds avg: -0.86days	-1.57days	44% (Average)	★★★★★

Additional Information:

Myostatin Non Carrier: (F94L, Q204X). (Non Carrier Polled).

Linear composites	Value	Reliability
Muscle		
Skeletal		
Function		

Herd data quality index

N/A

Animal not scored.

Copyright, Irish Cattle Breeding Federation ICBF

This report has been prepared by ICBF in good faith on the basis of information provided to it. No representation or warranty expressed or implied is made or given by ICBF as to the accuracy, reliability, completeness of this Report. ICBF shall not be liable for any losses (whether direct or indirect), damages, costs or expenses whatsoever, incurred or arising from any use of or reliance on this Report or the information contained in it by any person.

Lot 23 CMC SAMBUCA ET

ID: 372225712660055

Breed: Charolais

Sex: Male

DOB: 12-Nov-2021

Owner: Cian McGloin - Barrack Street Kinlough Co Leitrim

Breeder:

Sire: Doonally New
CF52

Sire Verified (SNP)

Dam: Macmelvin I Heidi
IE321529120635

Hermes

Intruse

Liscally Eti (Et)

Macmelvin Blue Bell 1
(Et)

Uranium

Athena

Campagnard
Dynamo

Oldstone Egbert

Liscally Blossom

Padirac

Merveille



Evaluation Date: Jan 2023 Next Evaluation Date: 21-Mar-2023

Star Rating (Within Charolais breed)	Economic Indexes	€uro value per progeny	Index Reliability	Star rating (across all beef breeds)
--------------------------------------	------------------	------------------------	-------------------	--------------------------------------

★	Replacement	€40	49% (Average)	★
---	--------------------	------------	-------------------------	---

★★★★★★	Terminal	€187	52% (Average)	★★★★★★
--------	-----------------	-------------	-------------------------	--------

Calving Difficulty (births requiring considerable assistance; % 3 & 4)

When Mated With:	Value	Reliability
------------------	-------	-------------

Beef cows Breed avg: 5.62%, All breeds avg: 3.86%	+5.4%	75% (High)
---	--------------	----------------------

Beef heifers Breed avg: 10.69%, All breeds avg: 8.13%	Values and reliability for calving difficulty when mated with beef heifers are available from the animal search on www.icbf.com	
---	---	--

Star Rating (Within Charolais breed)	Key Replacement Profit Traits	Value	Reliability	Star rating (across all beef breeds)
--------------------------------------	-------------------------------	-------	-------------	--------------------------------------

Expected Progeny Performance

★★★★★★	Docility (1-5 scale) Breed avg: 0.04, All breeds avg: 0.02	0.14 scale	49% (Average)	★★★★★★
--------	--	---------------	------------------	--------

★★★★★★	Carcass weight (kg) Breed avg: 34.45kg, All breeds avg: 17.18kg	+50.1kg	49% (Average)	★★★★★★
--------	---	---------	------------------	--------

★★★★★★	Carcass conformation (1-15 scale) Breed avg: 1.91, All breeds avg: 1.45	+2.24 scale	48% (Average)	★★★★★★
--------	---	----------------	------------------	--------

Expected Daughter Breeding Performance

	Daughter calving diff (% 3 & 4) Breed avg: 4.53%, All breeds avg: 5.33%	+3.4%	65%	
--	---	-------	-----	--

★	Daughter Milk (kg) Breed avg: -3.53kg, All breeds avg: 2.49kg	-8.9kg	46% (Average)	★
---	---	--------	------------------	---

★	Daughter calving interval (days) Breed avg: -1.29days, All breeds avg: -0.86days	+1.74days	46% (Average)	★
---	--	-----------	------------------	---

Additional Information:

Myostatin Single Carrier: (F94L, Q204X). (Non Carrier Polled).

Linear composites	Value	Reliability
Muscle		
Skeletal		
Function		

Herd data quality index

N/A

Animal not scored.

Copyright, Irish Cattle Breeding Federation ICBF

This report has been prepared by ICBF in good faith on the basis of information provided to it. No representation or warranty expressed or implied is made or given by ICBF as to the accuracy, reliability, completeness of this Report. ICBF shall not be liable for any losses (whether direct or indirect), damages, costs or expenses whatsoever, incurred or arising from any use of or reliance on this Report or the information contained in it by any person.

Lot 24 CLENAGH2 SULTAN

ID: 372226995790023

Breed: Charolais

Sex: Male

DOB: 14-Nov-2021



Owner: Barry Quinn - Clenagh Newmarket-On-Fergus Co Clare

Breeder:

Sire: Clenagh Lyle Et
CH4634

Sire Verified (SNP)

Domino

Clenagh Tranquil

Aimable

Anemone

Pirate

Clenagh Janice

Dam: Clenagh Ocean
372222988980572

Dam Verified (SNP)

Whitecliffe James

Clenagh Jennie

Bleack Digger

Whitecliffe Emma

Uni

Clenagh Classic



Evaluation Date: Jan 2023 Next Evaluation Date: 21-Mar-2023

Star Rating (Within Charolais breed)	Economic Indexes	€uro value per progeny	Index Reliability	Star rating (across all beef breeds)
--------------------------------------	------------------	------------------------	-------------------	--------------------------------------

★	Replacement	€22	44% (Average)	★
★★★	Terminal	€134	48% (Average)	★★★★★

Calving Difficulty (births requiring considerable assistance; % 3 & 4)

When Mated With:	Value	Reliability
Beef cows Breed avg: 5.62%, All breeds avg: 3.86%	+9%	72% (High)
Beef heifers Breed avg: 10.69%, All breeds avg: 8.13%	Values and reliability for calving difficulty when mated with beef heifers are available from the animal search on www.icbf.com	

Star Rating (Within Charolais breed)	Key Replacement Profit Traits	Value	Reliability	Star rating (across all beef breeds)
--------------------------------------	-------------------------------	-------	-------------	--------------------------------------

Expected Progeny Performance

★★★★★	Docility (1-5 scale) Breed avg: 0.04, All breeds avg: 0.02	0.06 scale	44% (Average)	★★★★★
★★★★★★	Carcass weight (kg) Breed avg: 34.45kg, All breeds avg: 17.18kg	+42.1kg	46% (Average)	★★★★★★
★★★★★★	Carcass conformation (1-15 scale) Breed avg: 1.91, All breeds avg: 1.45	+2.1 scale	45% (Average)	★★★★★★

Expected Daughter Breeding Performance

	Daughter calving diff (% 3 & 4) Breed avg: 4.53%, All breeds avg: 5.33%	+5.5%	57%	
★★	Daughter Milk (kg) Breed avg: -3.53kg, All breeds avg: 2.49kg	-4.4kg	40% (Average)	★
★★★	Daughter calving interval (days) Breed avg: -1.29days, All breeds avg: -0.86days	-0.8days	37% (Low)	★★★

Additional Information:

Myostatin Single Carrier: (F94L, Q204X). (Non Carrier Polled).

Linear composites	Value	Reliability
Muscle		
Skeletal		
Function		

Herd data quality index

N/A

Animal not scored.

Copyright, Irish Cattle Breeding Federation ICBF

This report has been prepared by ICBF in good faith on the basis of information provided to it. No representation or warranty expressed or implied is made or given by ICBF as to the accuracy, reliability, completeness of this Report. ICBF shall not be liable for any losses (whether direct or indirect), damages, costs or expenses whatsoever, incurred or arising from any use of or reliance on this Report or the information contained in it by any person.

Lot 25 MAGHERMORE SYLVESTER ET

ID: 372214864080542

Breed: Charolais

Sex: Male

DOB: 19-Nov-2021

Owner: Michael Grant - Umrican Buncrana Co Donegal

Breeder:

Sire: Enfield Plexus
PXU

Sire Verified (SNP)

Domino

Chloe

Aimable

Anemone

Souverain

Penelope

Dam: Maghermore Vera
IE161139870147

Dam Verified (SNP)

Doonally New

Ballylast Nell

Hermes

Intruse

Demense Fernando

Tir O Neill Lucy

Evaluation Date: Jan 2023

Next Evaluation Date: 21-Mar-2023

Star Rating (Within Charolais breed)	Economic Indexes	€uro value per progeny	Index Reliability	Star rating (across all beef breeds)
--------------------------------------	------------------	------------------------	-------------------	--------------------------------------

★

Replacement

€38

39%
(Low)

★

★★★★★

Terminal

€136

37%
(Low)

★★★★★

Calving Difficulty (births requiring considerable assistance; % 3 & 4)

When Mated With:

Value

Reliability

Beef cows

Breed avg: 5.62%, All breeds avg: 3.86%

+7.1%

47%
(Average)

Beef heifers

Breed avg: 10.69%, All breeds avg: 8.13%

Values and reliability for calving difficulty when mated with beef heifers are available from the animal search on www.icbf.com

Star Rating (Within Charolais breed)

Key Replacement Profit Traits

Value

Reliability

Star rating (across all beef breeds)

Expected Progeny Performance

★★

Docility (1-5 scale)

Breed avg: 0.04, All breeds avg: 0.02

0
scale

44%
(Average)

★★★

★★★★★

Carcass weight (kg)

Breed avg: 34.45kg, All breeds avg: 17.18kg

+36.5kg

37%
(Low)

★★★★★

★★★

Carcass conformation (1-15 scale)

Breed avg: 1.91, All breeds avg: 1.45

+1.93
scale

37%
(Low)

★★★★★

Expected Daughter Breeding Performance

Daughter calving diff (% 3 & 4)

Breed avg: 4.53%, All breeds avg: 5.33%

+6.3%

42%

★★★

Daughter Milk (kg)

Breed avg: -3.53kg, All breeds avg: 2.49kg

-3.9kg

44%
(Average)

★

★

Daughter calving interval (days)

Breed avg: -1.29days, All breeds avg: -0.86days

+0.62days

37%
(Low)

★★

Additional Information:

Myostatin Non Carrier: (Q204X). Myostatin Single Carrier: (F94L). (Non Carrier Polled).

Linear composites Value Reliability

Muscle

Skeletal

Function

Herd data quality index

N/A

Animal not scored.

Copyright, Irish Cattle Breeding Federation ICBF

This report has been prepared by ICBF in good faith on the basis of information provided to it. No representation or warranty expressed or implied is made or given by ICBF as to the accuracy, reliability, completeness of this Report. ICBF shall not be liable for any losses (whether direct or indirect), damages, costs or expenses whatsoever, incurred or arising from any use of or reliance on this Report or the information contained in it by any person.

Lot 26 ROUGHAN SINER

ID: 372223356282914

Breed: Charolais

Sex: Male

DOB: 25-Nov-2021

Owner: Patrick Mc Clean - Roughan Newtowncunningham Lifford Co Donegal

Breeder:

Sire: Roughan Paradis
FR8574756213

Sire Verified (SNP)

Noble

Modestie

I Love You

Irlandaise

Gousset

Ingenuie

Dam: Roughan Mix
IE161190752302

Roughan Judicieux

Roughan Insolante

Forbant

Delphes

Roughan Feodal

Fidele

Evaluation Date: Jan 2023

Next Evaluation Date: 21-Mar-2023

Star Rating (Within Charolais breed)	Economic Indexes	€uro value per progeny	Index Reliability	Star rating (across all beef breeds)
★★★★★	Replacement	€104	15% (V Low)	★★★★★
★★★★★	Terminal	€159	15% (V Low)	★★★★★

Calving Difficulty (births requiring considerable assistance; % 3 & 4)

When Mated With:	Value	Reliability
Beef cows Breed avg: 5.62%, All breeds avg: 3.86%	+5.9%	25% (Low)
Beef heifers Breed avg: 10.69%, All breeds avg: 8.13%	Values and reliability for calving difficulty when mated with beef heifers are available from the animal search on www.icbf.com	

Star Rating (Within Charolais breed)	Key Replacement Profit Traits	Value	Reliability	Star rating (across all beef breeds)
Expected Progeny Performance				
★★★★★	Docility (1-5 scale) Breed avg: 0.04, All breeds avg: 0.02	0.14 scale	18% (V Low)	★★★★★
★★★★★	Carcass weight (kg) Breed avg: 34.45kg, All breeds avg: 17.18kg	+46.9kg	16% (V Low)	★★★★★
★	Carcass conformation (1-15 scale) Breed avg: 1.91, All breeds avg: 1.45	+1.65 scale	15% (V Low)	★★★★★

Expected Daughter Breeding Performance

	Daughter calving diff (% 3 & 4) Breed avg: 4.53%, All breeds avg: 5.33%	+5%	15%	
★★★★★	Daughter Milk (kg) Breed avg: -3.53kg, All breeds avg: 2.49kg	-1.5kg	18% (V Low)	★
★★★★★	Daughter calving interval (days) Breed avg: -1.29days, All breeds avg: -0.86days	-2.59days	12% (V Low)	★★★★★

Additional Information:

Myostatin Non Carrier: (F94L). Myostatin Single Carrier: (Q204X). (Non Carrier Polled).

Linear composites	Value	Reliability
Muscle		
Skeletal		
Function		

Herd data quality index

N/A

Animal not scored.

Copyright, Irish Cattle Breeding Federation ICBF

This report has been prepared by ICBF in good faith on the basis of information provided to it. No representation or warranty expressed or implied is made or given by ICBF as to the accuracy, reliability, completeness of this Report. ICBF shall not be liable for any losses (whether direct or indirect), damages, costs or expenses whatsoever, incurred or arising from any use of or reliance on this Report or the information contained in it by any person.

Lot 27 AUGHLIN SIDNEY

ID: 372212029530346

Breed: Charolais

Sex: Male

DOB: 02-Dec-2021

Owner: Brendan Flynn - Drumenaun-More Aghacashel Co Leitrim

Breeder:

Sire: Thrunton Bonjovi
S750

Sire Verified (SNP)

Dam: Aughlin Orla
372212029590302

Dam Verified (SNP)

Solwayfirth Union

Thrunton Odaisy

Cavelands Fenian

Aughlin Joan

Maerdy Restful

Moyness Precious

Haymount Jetstream

Thrunton Verity

Noaille

Cavelands Carena

Elgin Davinci

Aughlin Edel



Evaluation Date: Jan 2023 Next Evaluation Date: 21-Mar-2023

Star Rating (Within Charolais breed)	Economic Indexes	€uro value per progeny	Index Reliability	Star rating (across all beef breeds)
★★	Replacement	€44	48% (Average)	★
★★★	Terminal	€127	49% (Average)	★★★★

Calving Difficulty (births requiring considerable assistance; % 3 & 4)

When Mated With:	Value	Reliability
Beef cows Breed avg: 5.62%, All breeds avg: 3.86%	+9%	72% (High)
Beef heifers Breed avg: 10.69%, All breeds avg: 8.13%	Values and reliability for calving difficulty when mated with beef heifers are available from the animal search on www.icbf.com	

Star Rating (Within Charolais breed)	Key Replacement Profit Traits	Value	Reliability	Star rating (across all beef breeds)
Expected Progeny Performance				
★★	Docility (1-5 scale) Breed avg: 0.04, All breeds avg: 0.02	0.02 scale	46% (Average)	★★★★
★★★★	Carcass weight (kg) Breed avg: 34.45kg, All breeds avg: 17.18kg	+38.6kg	46% (Average)	★★★★★
★★★★★	Carcass conformation (1-15 scale) Breed avg: 1.91, All breeds avg: 1.45	+2.12 scale	46% (Average)	★★★★★

Expected Daughter Breeding Performance

	Daughter calving diff (% 3 & 4) Breed avg: 4.53%, All breeds avg: 5.33%	+4.4%	62%	
★	Daughter Milk (kg) Breed avg: -3.53kg, All breeds avg: 2.49kg	-5.8kg	47% (Average)	★
★★	Daughter calving interval (days) Breed avg: -1.29days, All breeds avg: -0.86days	+0.19days	44% (Average)	★★

Additional Information:

Myostatin Non Carrier: (F94L). Myostatin Single Carrier: (Q204X).

Linear composites	Value	Reliability
Muscle		
Skeletal		
Function		

Herd data quality index

N/A

Animal not scored.

Copyright, Irish Cattle Breeding Federation ICBF

This report has been prepared by ICBF in good faith on the basis of information provided to it. No representation or warranty expressed or implied is made or given by ICBF as to the accuracy, reliability, completeness of this Report. ICBF shall not be liable for any losses (whether direct or indirect), damages, costs or expenses whatsoever, incurred or arising from any use of or reliance on this Report or the information contained in it by any person.

Lot 28 BALLYMULAVIL SAMUEL

ID: 372219513080566

Breed: Charolais

Sex: Male

DOB: 03-Dec-2021

Owner: John Connor - Barnagrugauin Mayo-Abbey Claremorris Co Mayo

Breeder:

Sire: Knockmoyle10 Loki Et
CH4159

Sire Verified (SNP)

Pirate

Ashleigh Cleo (Et)

Meillard Rj

Banquise

Doonally New

Ashleigh Pearl

Dam: Ballymulavil Nollaig
IE271710460377

Dam Verified (SNP)

Repair

Ballymulavil Emerald

Jumper

Ile

Vagabond

Anneskeagh Pearl



Evaluation Date: Jan 2023 Next Evaluation Date: 21-Mar-2023

Star Rating (Within Charolais breed)	Economic Indexes	€uro value per progeny	Index Reliability	Star rating (across all beef breeds)
--------------------------------------	------------------	------------------------	-------------------	--------------------------------------

★★★★	Replacement	€83	48% (Average)	★★★
------	--------------------	------------	-------------------------	-----

★★★	Terminal	€129	50% (Average)	★★★★
-----	-----------------	-------------	-------------------------	------

Calving Difficulty (births requiring considerable assistance; % 3 & 4)

When Mated With:	Value	Reliability
------------------	-------	-------------

Beef cows Breed avg: 5.62%, All breeds avg: 3.86%	+6.3%	75% (High)
---	--------------	----------------------

Beef heifers Breed avg: 10.69%, All breeds avg: 8.13%	Values and reliability for calving difficulty when mated with beef heifers are available from the animal search on www.icbf.com	
---	---	--

Star Rating (Within Charolais breed)	Key Replacement Profit Traits	Value	Reliability	Star rating (across all beef breeds)
--------------------------------------	-------------------------------	-------	-------------	--------------------------------------

Expected Progeny Performance

★★★★	Docility (1-5 scale) Breed avg: 0.04, All breeds avg: 0.02	0.06 scale	47% (Average)	★★★★
------	--	---------------	------------------	------

★★	Carcass weight (kg) Breed avg: 34.45kg, All breeds avg: 17.18kg	+31.6kg	48% (Average)	★★★★★
----	---	---------	------------------	-------

★★★★★	Carcass conformation (1-15 scale) Breed avg: 1.91, All breeds avg: 1.45	+2.1 scale	47% (Average)	★★★★★
-------	---	---------------	------------------	-------

Expected Daughter Breeding Performance

	Daughter calving diff (% 3 & 4) Breed avg: 4.53%, All breeds avg: 5.33%	+5.3%	61%	
--	---	-------	-----	--

★★	Daughter Milk (kg) Breed avg: -3.53kg, All breeds avg: 2.49kg	-4.4kg	48% (Average)	★
----	---	--------	------------------	---

★★★★	Daughter calving interval (days) Breed avg: -1.29days, All breeds avg: -0.86days	-2.29days	41% (Average)	★★★★
------	--	-----------	------------------	------

Additional Information:

Myostatin Non Carrier: (Q204X). (Non Carrier Polled). (Myostatin F94L = No result)

Linear composites Value Reliability

Muscle

Skeletal

Function

Herd data quality index

N/A

Animal not scored.

Copyright, Irish Cattle Breeding Federation ICBF

This report has been prepared by ICBF in good faith on the basis of information provided to it. No representation or warranty expressed or implied is made or given by ICBF as to the accuracy, reliability, completeness of this Report. ICBF shall not be liable for any losses (whether direct or indirect), damages, costs or expenses whatsoever, incurred or arising from any use of or reliance on this Report or the information contained in it by any person.

Lot 29 TONYGLASSON SUNNYBOY ET

ID: 372225170070112

Breed: Charolais

Sex: Male

DOB: 06-Dec-2021



Owner: Martin Hughes - Pottereagh Cootehill Co Cavan

Breeder:

Sire: Newhouse Bigal
CH2303

Sire Verified (SNP)

Mowbraypark
Torpedo

Newhouse Ragbag

Mowbraypark Paramount Et
Mowbraypark Negus

Brampton Nacodar
Newhouse Nora

Dam: Lisnagre Gabby Et
IE361072680588

Dam Verified (SNP)

Major

Ballydownan Simone
(Et)

Berlioz
Charmille

Hermes
Ballydownan Niamh



Evaluation Date: Jan 2023 Next Evaluation Date: 21-Mar-2023

Star Rating (Within Charolais breed)	Economic Indexes	€uro value per progeny	Index Reliability	Star rating (across all beef breeds)
★★★★★★	Replacement	€140	46% (Average)	★★★★★★
★★★★★★	Terminal	€162	50% (Average)	★★★★★★

Calving Difficulty (births requiring considerable assistance; % 3 & 4)

When Mated With:	Value	Reliability
Beef cows Breed avg: 5.62%, All breeds avg: 3.86%	+5%	72% (High)
Beef heifers Breed avg: 10.69%, All breeds avg: 8.13%	Values and reliability for calving difficulty when mated with beef heifers are available from the animal search on www.icbf.com	

Star Rating (Within Charolais breed)	Key Replacement Profit Traits	Value	Reliability	Star rating (across all beef breeds)
Expected Progeny Performance				
★★★★★★	Docility (1-5 scale) Breed avg: 0.04, All breeds avg: 0.02	0.13 scale	54% (Average)	★★★★★★
★★★★★★	Carcass weight (kg) Breed avg: 34.45kg, All breeds avg: 17.18kg	+46.4kg	50% (Average)	★★★★★★
★★★★★★	Carcass conformation (1-15 scale) Breed avg: 1.91, All breeds avg: 1.45	+2.22 scale	47% (Average)	★★★★★★

Expected Daughter Breeding Performance				
	Daughter calving diff (% 3 & 4) Breed avg: 4.53%, All breeds avg: 5.33%	+3.5%	58%	
★★★★★★	Daughter Milk (kg) Breed avg: -3.53kg, All breeds avg: 2.49kg	+6.9kg	44% (Average)	★★★★★★
★	Daughter calving interval (days) Breed avg: -1.29days, All breeds avg: -0.86days	+1.55days	37% (Low)	★

Additional Information:

Myostatin Non Carrier: (Q204X). Myostatin Single Carrier: (F94L). (Non Carrier Polled).

Linear composites	Value	Reliability
Muscle	125	53%
Skeletal	125	50%
Function	102	19%

Herd data quality index

N/A

Animal scored. Linear scores and weaning weights in evaluations

Copyright, Irish Cattle Breeding Federation ICBF

This report has been prepared by ICBF in good faith on the basis of information provided to it. No representation or warranty expressed or implied is made or given by ICBF as to the accuracy, reliability, completeness of this Report. ICBF shall not be liable for any losses (whether direct or indirect), damages, costs or expenses whatsoever, incurred or arising from any use of or reliance on this Report or the information contained in it by any person.

Lot 30 BROCCA SERIOUS ET

ID: 372226059530214

Breed: Charolais

Sex: Male

DOB: 07-Dec-2021

Owner: John Barry Moran - Brocka Fardrum Athlone Co Westmeath

Breeder:

Sire: Domino
OMD

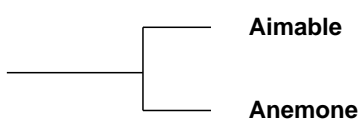

Dam: Celtic India (Et)
IE221152640584
Dam Verified (SNP)

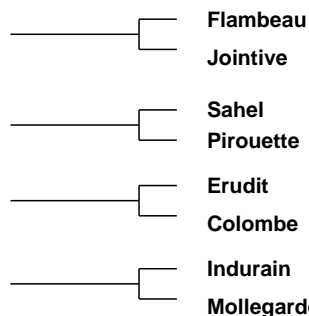
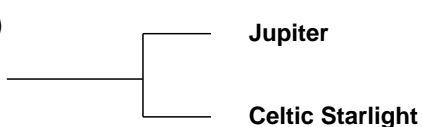

Evaluation Date: Jan 2023 Next Evaluation Date: 21-Mar-2023

Star Rating (Within Charolais breed)	Economic Indexes	€uro value per progeny	Index Reliability	Star rating (across all beef breeds)
--------------------------------------	------------------	------------------------	-------------------	--------------------------------------

★	Replacement	€4	50% (Average)	★
---	--------------------	----	---------------	---

★★★★★★	Terminal	€151	52% (Average)	★★★★★★
--------	-----------------	------	---------------	--------

Calving Difficulty (births requiring considerable assistance; % 3 & 4)

When Mated With:	Value	Reliability
------------------	-------	-------------

Beef cows Breed avg: 5.62%, All breeds avg: 3.86%	+7.5%	77% (High)
---	-------	------------

Beef heifers Breed avg: 10.69%, All breeds avg: 8.13%	Values and reliability for calving difficulty when mated with beef heifers are available from the animal search on www.icbf.com	
---	---	--

Star Rating (Within Charolais breed)	Key Replacement Profit Traits	Value	Reliability	Star rating (across all beef breeds)
--------------------------------------	-------------------------------	-------	-------------	--------------------------------------

Expected Progeny Performance				
------------------------------	--	--	--	--

★★	Docility (1-5 scale) Breed avg: 0.04, All breeds avg: 0.02	0 scale	49% (Average)	★★★
----	---	---------	---------------	-----

★★★★★★	Carcass weight (kg) Breed avg: 34.45kg, All breeds avg: 17.18kg	+40.1kg	49% (Average)	★★★★★★
--------	--	---------	---------------	--------

★★★★★★	Carcass conformation (1-15 scale) Breed avg: 1.91, All breeds avg: 1.45	+2.47 scale	49% (Average)	★★★★★★
--------	--	-------------	---------------	--------

Expected Daughter Breeding Performance				
--	--	--	--	--

	Daughter calving diff (% 3 & 4) Breed avg: 4.53%, All breeds avg: 5.33%	+5%	68%	
--	--	-----	-----	--

★	Daughter Milk (kg) Breed avg: -3.53kg, All breeds avg: 2.49kg	-10.1kg	48% (Average)	★
---	--	---------	---------------	---

★	Daughter calving interval (days) Breed avg: -1.29days, All breeds avg: -0.86days	+1.23days	45% (Average)	★
---	---	-----------	---------------	---

Additional Information:
Myostatin Non Carrier: (F94L). Myostatin Single Carrier: (Q204X). (Non Carrier Polled).

Linear composites	Value	Reliability
Muscle		
Skeletal		
Function		

Herd data quality index
N/A

Animal not scored.

Copyright, Irish Cattle Breeding Federation ICBF

This report has been prepared by ICBF in good faith on the basis of information provided to it. No representation or warranty expressed or implied is made or given by ICBF as to the accuracy, reliability, completeness of this Report. ICBF shall not be liable for any losses (whether direct or indirect), damages, costs or expenses whatsoever, incurred or arising from any use of or reliance on this Report or the information contained in it by any person.

Lot 31 ROOSKEYNAMONA SUBLIME

ID: 372219703450838

Breed: Charolais

Sex: Male

DOB: 08-Dec-2021

Owner: Gerard A Mulligan - Rooskeynamona Mohill Co Leitrim

Breeder:

Sire: Ocean
S3628

Sire Verified (SNP)

Dam: Rooskeynamona Olivia
372219703490775

Dam Verified (SNP)

Laskari

Homere

Pirate

Rooskeynamona Lucy
Et

Hugo Boss

Escadrille

Urfe

Etoile

Meillard Rj

Banquise

Major

Hillhouse Cara (Et)



Evaluation Date: Jan 2023 Next Evaluation Date: 21-Mar-2023

Star Rating (Within Charolais breed)	Economic Indexes	€uro value per progeny	Index Reliability	Star rating (across all beef breeds)
--------------------------------------	------------------	------------------------	-------------------	--------------------------------------

★★★	Replacement	€75	38% (Low)	★★
★★★	Terminal	€135	41% (Average)	★★★★★

Calving Difficulty (births requiring considerable assistance; % 3 & 4)

When Mated With:	Value	Reliability
Beef cows Breed avg: 5.62%, All breeds avg: 3.86%	+4.8%	70% (High)
Beef heifers Breed avg: 10.69%, All breeds avg: 8.13%	Values and reliability for calving difficulty when mated with beef heifers are available from the animal search on www.icbf.com	

Star Rating (Within Charolais breed)	Key Replacement Profit Traits	Value	Reliability	Star rating (across all beef breeds)
--------------------------------------	-------------------------------	-------	-------------	--------------------------------------

Expected Progeny Performance

★★★★★	Docility (1-5 scale) Breed avg: 0.04, All breeds avg: 0.02	0.08 scale	34% (Low)	★★★★★
★★★★★	Carcass weight (kg) Breed avg: 34.45kg, All breeds avg: 17.18kg	+36.1kg	36% (Low)	★★★★★
★	Carcass conformation (1-15 scale) Breed avg: 1.91, All breeds avg: 1.45	+1.6 scale	36% (Low)	★★★★★

Expected Daughter Breeding Performance

	Daughter calving diff (% 3 & 4) Breed avg: 4.53%, All breeds avg: 5.33%	+4.8%	55%	
★★★★★	Daughter Milk (kg) Breed avg: -3.53kg, All breeds avg: 2.49kg	-1.7kg	35% (Low)	★
★★★★★	Daughter calving interval (days) Breed avg: -1.29days, All breeds avg: -0.86days	-2.19days	35% (Low)	★★★★★

Additional Information:

Myostatin Non Carrier: (Q204X). Myostatin Single Carrier: (F94L). (Non Carrier Polled).

Linear composites	Value	Reliability
Muscle		
Skeletal		
Function		

Herd data quality index

N/A

Animal not scored.

Copyright, Irish Cattle Breeding Federation ICBF

This report has been prepared by ICBF in good faith on the basis of information provided to it. No representation or warranty expressed or implied is made or given by ICBF as to the accuracy, reliability, completeness of this Report. ICBF shall not be liable for any losses (whether direct or indirect), damages, costs or expenses whatsoever, incurred or arising from any use of or reliance on this Report or the information contained in it by any person.

Lot 32 TONROE SIMON

ID: 372214590460357

Breed: Charolais

Sex: Male

DOB: 09-Dec-2021

Owner: Vincent Callaghan - Tullinacurra Swinford Co Mayo

Breeder:

Sire: Noble Prince
CH6373

Sire Verified (SNP)

Dam: Tonroe Gena
IE272111810170

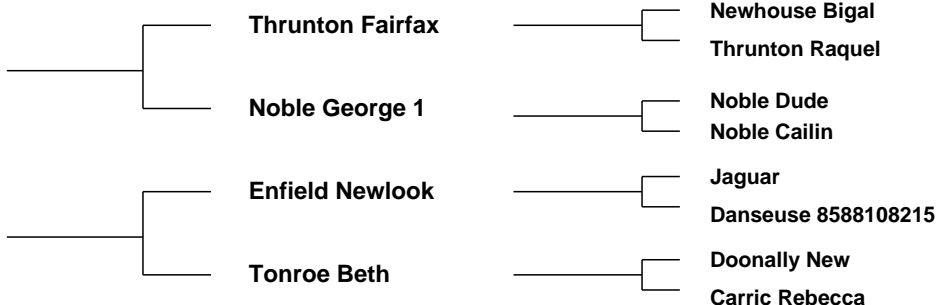

Evaluation Date: Jan 2023 Next Evaluation Date: 21-Mar-2023

Star Rating (Within Charolais breed)	Economic Indexes	€uro value per progeny	Index Reliability	Star rating (across all beef breeds)
★★	Replacement	€62	42% (Average)	★★
★★	Terminal	€125	43% (Average)	★★★★

Calving Difficulty (births requiring considerable assistance; % 3 & 4)

When Mated With:	Value	Reliability
Beef cows Breed avg: 5.62%, All breeds avg: 3.86%	+5.2%	69% (High)
Beef heifers Breed avg: 10.69%, All breeds avg: 8.13%	Values and reliability for calving difficulty when mated with beef heifers are available from the animal search on www.icbf.com	

Star Rating (Within Charolais breed)	Key Replacement Profit Traits	Value	Reliability	Star rating (across all beef breeds)
Expected Progeny Performance				
★★★★★★	Docility (1-5 scale) Breed avg: 0.04, All breeds avg: 0.02	0.11 scale	40% (Average)	★★★★★★
★★	Carcass weight (kg) Breed avg: 34.45kg, All breeds avg: 17.18kg	+32.6kg	39% (Low)	★★★★★★
★★	Carcass conformation (1-15 scale) Breed avg: 1.91, All breeds avg: 1.45	+1.78 scale	38% (Low)	★★★★

Expected Daughter Breeding Performance

	Daughter calving diff (% 3 & 4) Breed avg: 4.53%, All breeds avg: 5.33%	+4.7%	57%	
★★★★★★	Daughter Milk (kg) Breed avg: -3.53kg, All breeds avg: 2.49kg	-0.8kg	42% (Average)	★
★	Daughter calving interval (days) Breed avg: -1.29days, All breeds avg: -0.86days	+1.53days	37% (Low)	★

Additional Information:

Myostatin Non Carrier: (Q204X). Myostatin Single Carrier: (F94L). (Non Carrier Polled).

Linear composites	Value	Reliability
Muscle		
Skeletal		
Function		

Herd data quality index

N/A

Animal not scored.

Copyright, Irish Cattle Breeding Federation ICBF

This report has been prepared by ICBF in good faith on the basis of information provided to it. No representation or warranty expressed or implied is made or given by ICBF as to the accuracy, reliability, completeness of this Report. ICBF shall not be liable for any losses (whether direct or indirect), damages, costs or expenses whatsoever, incurred or arising from any use of or reliance on this Report or the information contained in it by any person.

Lot 33 LISCALLY SPORTSMAN (ET)

ID: 372219140360332

Breed: Charolais

Sex: Male

DOB: 13-Dec-2021

Owner: Jon Regan - Liscally Tawley Castlegal Co Leitrim

Breeder:

Sire: Cloverfield Excelent
CXY

Sire Verified (SNP)

Domino

Cloverfield Una

Dam: Liscally Iris 1 Et
IE231024020199

Dam Verified (SNP)

Kelton Trident

Liscally Blossom

Aimable

Anemone

Pirate

Cloverfield Princess

Tillbrook Pluto

Kelton Potentilla

Padirac

Liscally Rosewood I (Et)



Evaluation Date: Jan 2023 Next Evaluation Date: 21-Mar-2023

Star Rating (Within Charolais breed)	Economic Indexes	€uro value per progeny	Index Reliability	Star rating (across all beef breeds)
★★★★	Replacement	€88	49% (Average)	★★★
★★★★★★	Terminal	€175	50% (Average)	★★★★★★

Calving Difficulty (births requiring considerable assistance; % 3 & 4)

When Mated With:	Value	Reliability
Beef cows Breed avg: 5.62%, All breeds avg: 3.86%	+7.6%	73% (High)
Beef heifers Breed avg: 10.69%, All breeds avg: 8.13%	Values and reliability for calving difficulty when mated with beef heifers are available from the animal search on www.icbf.com	

Star Rating (Within Charolais breed)	Key Replacement Profit Traits	Value	Reliability	Star rating (across all beef breeds)
Expected Progeny Performance				
★	Docility (1-5 scale) Breed avg: 0.04, All breeds avg: 0.02	-0.1 scale	47% (Average)	★
★★★★★★	Carcass weight (kg) Breed avg: 34.45kg, All breeds avg: 17.18kg	+50.9kg	48% (Average)	★★★★★★
★★★★★★	Carcass conformation (1-15 scale) Breed avg: 1.91, All breeds avg: 1.45	+2.44 scale	46% (Average)	★★★★★★

Expected Daughter Breeding Performance

	Daughter calving diff (% 3 & 4) Breed avg: 4.53%, All breeds avg: 5.33%	+4.6%	64%	
★★★	Daughter Milk (kg) Breed avg: -3.53kg, All breeds avg: 2.49kg	-3.4kg	48% (Average)	★
★★★★	Daughter calving interval (days) Breed avg: -1.29days, All breeds avg: -0.86days	-2.71days	44% (Average)	★★★★

Additional Information:

Myostatin Non Carrier: (Q204X). Myostatin Single Carrier: (F94L). (Non Carrier Polled).

Linear composites	Value	Reliability
Muscle		
Skeletal		
Function		

Herd data quality index

N/A

Animal not scored.

Copyright, Irish Cattle Breeding Federation ICBF

This report has been prepared by ICBF in good faith on the basis of information provided to it. No representation or warranty expressed or implied is made or given by ICBF as to the accuracy, reliability, completeness of this Report. ICBF shall not be liable for any losses (whether direct or indirect), damages, costs or expenses whatsoever, incurred or arising from any use of or reliance on this Report or the information contained in it by any person.

Lot 34 DREAMTEAM SEXSYMBOL (ET)

ID: 372225639260021

Breed: Charolais

Sex: Male

DOB: 14-Dec-2021

Owner: Kate Norris - River House Moville Co Donegal

Breeder: Andrew Norris - The Glebe Moville Co Donegal

Sire: Fury Action
S605

Sire Verified (SNP)

Domino

Fury Treasure

Aimable

Anemone

Oldstone Egbert

Lanesboro Pearl

Dam: Bessiebell Incredible
UK965231501427

Dam Verified (SNP)

Goldies Unbeatable
(Et)

Aghyoule Finoula (Et)

Bleack Rustic

Bleack Ripple

Doonally New

Coolnaslee Berry

Evaluation Date: Jan 2023

Next Evaluation Date: 21-Mar-2023

Star Rating (Within Charolais breed)	Economic Indexes	€uro value per progeny	Index Reliability	Star rating (across all beef breeds)
--------------------------------------	------------------	------------------------	-------------------	--------------------------------------

★	Replacement	€24	33% (Low)	★
---	--------------------	------------	---------------------	---

★	Terminal	€112	34% (Low)	★★★★
---	-----------------	-------------	---------------------	------

Calving Difficulty (births requiring considerable assistance; % 3 & 4)

When Mated With:

Value

Reliability

Beef cows
Breed avg: 5.62%, All breeds avg: 3.86%

+10.5%

42%
(Average)

Beef heifers
Breed avg: 10.69%, All breeds avg: 8.13%

Values and reliability for calving difficulty when mated with beef heifers are available from the animal search on www.icbf.com

Star Rating (Within Charolais breed)	Key Replacement Profit Traits	Value	Reliability	Star rating (across all beef breeds)
--------------------------------------	-------------------------------	-------	-------------	--------------------------------------

Expected Progeny Performance

★	Docility (1-5 scale) Breed avg: 0.04, All breeds avg: 0.02	-0.06 scale	33% (Low)	★
---	---	----------------	--------------	---

★★★★	Carcass weight (kg) Breed avg: 34.45kg, All breeds avg: 17.18kg	+38.2kg	36% (Low)	★★★★★
------	--	---------	--------------	-------

★★★	Carcass conformation (1-15 scale) Breed avg: 1.91, All breeds avg: 1.45	+1.95 scale	35% (Low)	★★★★★
-----	--	----------------	--------------	-------

Expected Daughter Breeding Performance

	Daughter calving diff (% 3 & 4) Breed avg: 4.53%, All breeds avg: 5.33%	+4.3%	35%	
--	--	-------	-----	--

★★★	Daughter Milk (kg) Breed avg: -3.53kg, All breeds avg: 2.49kg	-3.1kg	32% (Low)	★
-----	--	--------	--------------	---

★	Daughter calving interval (days) Breed avg: -1.29days, All breeds avg: -0.86days	+1.71days	29% (Low)	★
---	---	-----------	--------------	---

Additional Information:

Myostatin Non Carrier: (F94L). Myostatin Single Carrier: (Q204X). (Non Carrier Polled).

Linear composites	Value	Reliability
-------------------	-------	-------------

Muscle

Skeletal

Function

Herd data quality index

N/A

Animal not scored.

Copyright, Irish Cattle Breeding Federation ICBF

This report has been prepared by ICBF in good faith on the basis of information provided to it. No representation or warranty expressed or implied is made or given by ICBF as to the accuracy, reliability, completeness of this Report. ICBF shall not be liable for any losses (whether direct or indirect), damages, costs or expenses whatsoever, incurred or arising from any use of or reliance on this Report or the information contained in it by any person.

Lot 35 BREAGHWYHILL SANTA ET

ID: 372222147380219

Breed: Charolais

Sex: Male

DOB: 18-Dec-2021

Owner: Eamonn O'Connor - Breaghwy Ballinfull Co Sligo

Breeder:

Sire: Oldstone Egbert
S124

Brampton Banker

Brampton Ulysse

Brampton Poppy

Oldstone Ursula

Divity Richelieu

Annacloy Nancy

Dam: Liscally My Fair Lady 3 Et
IE231024010248

Balmyle Vagabond

Maerdy Othello

Balmyle Oregana

Dam Verified (SNP)

Liscally Blossom

Padirac

Liscally Rosewood I (Et)



Evaluation Date: Jan 2023 Next Evaluation Date: 21-Mar-2023

Star Rating (Within Charolais breed)	Economic Indexes	€uro value per progeny	Index Reliability	Star rating (across all beef breeds)
--------------------------------------	------------------	------------------------	-------------------	--------------------------------------

★	Replacement	€17	47% (Average)	★
★★★★★	Terminal	€145	49% (Average)	★★★★★

Calving Difficulty (births requiring considerable assistance; % 3 & 4)

When Mated With:	Value	Reliability
------------------	-------	-------------

Beef cows Breed avg: 5.62%, All breeds avg: 3.86%	+10.5%	74% (High)
---	---------------	-------------------

Beef heifers Breed avg: 10.69%, All breeds avg: 8.13%	Values and reliability for calving difficulty when mated with beef heifers are available from the animal search on www.icbf.com	
---	---	--

Star Rating (Within Charolais breed)	Key Replacement Profit Traits	Value	Reliability	Star rating (across all beef breeds)
--------------------------------------	-------------------------------	-------	-------------	--------------------------------------

Expected Progeny Performance

★	Docility (1-5 scale) Breed avg: 0.04, All breeds avg: 0.02	-0.01 scale	46% (Average)	★★
★★★★★	Carcass weight (kg) Breed avg: 34.45kg, All breeds avg: 17.18kg	+47.9kg	46% (Average)	★★★★★
★★★★★	Carcass conformation (1-15 scale) Breed avg: 1.91, All breeds avg: 1.45	+2.18 scale	46% (Average)	★★★★★

Expected Daughter Breeding Performance

	Daughter calving diff (% 3 & 4) Breed avg: 4.53%, All breeds avg: 5.33%	+4.1%	64%	
★★	Daughter Milk (kg) Breed avg: -3.53kg, All breeds avg: 2.49kg	-4.4kg	45% (Average)	★
★	Daughter calving interval (days) Breed avg: -1.29days, All breeds avg: -0.86days	+0.92days	43% (Average)	★★

Additional Information:

Myostatin Single Carrier: (F94L, Q204X). (Non Carrier Polled).

Linear composites Value Reliability

Muscle		
Skeletal		
Function		

Herd data quality index

N/A

Animal not scored.

Copyright, Irish Cattle Breeding Federation ICBF

This report has been prepared by ICBF in good faith on the basis of information provided to it. No representation or warranty expressed or implied is made or given by ICBF as to the accuracy, reliability, completeness of this Report. ICBF shall not be liable for any losses (whether direct or indirect), damages, costs or expenses whatsoever, incurred or arising from any use of or reliance on this Report or the information contained in it by any person.

Lot 36 CARRICKBRACK96 SANTA

ID: 372223399570748

Breed: Charolais

Sex: Male

DOB: 21-Dec-2021

Owner: Noel Maxwell - Carrickbrack Convoy Lifford Co Donegal

Breeder:

Sire: Noble Prince
CH6373

Sire Verified (SNP)

Thrunton Fairfax

Noble George 1

Newhouse Bigal

Thrunton Raquel

Noble Dude

Noble Cailin

Dam: Carrickbrack96 Honey
IE161313780414

Dam Verified (SNP)

Noaille

Carrickbrack96 Eloise

Eddy

Janina

Bova Banker (Et)

Carrickbrack96 Bianca



Evaluation Date: Jan 2023 Next Evaluation Date: 21-Mar-2023

Star Rating (Within Charolais breed)	Economic Indexes	€uro value per progeny	Index Reliability	Star rating (across all beef breeds)
★★★★★	Replacement	€110	42% (Average)	★★★★★
★★★	Terminal	€131	43% (Average)	★★★★★

Calving Difficulty (births requiring considerable assistance; % 3 & 4)

When Mated With:	Value	Reliability
Beef cows Breed avg: 5.62%, All breeds avg: 3.86%	+3.7%	67% (High)
Beef heifers Breed avg: 10.69%, All breeds avg: 8.13%	Values and reliability for calving difficulty when mated with beef heifers are available from the animal search on www.icbf.com	

Star Rating (Within Charolais breed)	Key Replacement Profit Traits	Value	Reliability	Star rating (across all beef breeds)
Expected Progeny Performance				
★★★★★	Docility (1-5 scale) Breed avg: 0.04, All breeds avg: 0.02	0.06 scale	41% (Average)	★★★★★
★★★	Carcass weight (kg) Breed avg: 34.45kg, All breeds avg: 17.18kg	+33.1kg	40% (Average)	★★★★★
★★	Carcass conformation (1-15 scale) Breed avg: 1.91, All breeds avg: 1.45	+1.83 scale	38% (Low)	★★★★★

Expected Daughter Breeding Performance

	Daughter calving diff (% 3 & 4) Breed avg: 4.53%, All breeds avg: 5.33%	+4.5%	54%	
★★★★★	Daughter Milk (kg) Breed avg: -3.53kg, All breeds avg: 2.49kg	+0.8kg	42% (Average)	★★
★★	Daughter calving interval (days) Breed avg: -1.29days, All breeds avg: -0.86days	-0.69days	36% (Low)	★★★

Additional Information:

Myostatin Non Carrier: (Q204X). Myostatin Single Carrier: (F94L). (Non Carrier Polled).

Linear composites	Value	Reliability
Muscle		
Skeletal		
Function		

Herd data quality index

N/A

Animal not scored.

Copyright, Irish Cattle Breeding Federation ICBF

This report has been prepared by ICBF in good faith on the basis of information provided to it. No representation or warranty expressed or implied is made or given by ICBF as to the accuracy, reliability, completeness of this Report. ICBF shall not be liable for any losses (whether direct or indirect), damages, costs or expenses whatsoever, incurred or arising from any use of or reliance on this Report or the information contained in it by any person.

Lot 37 DINNENY TYSON

ID: 372213142370632

Breed: Charolais

Sex: Male

DOB: 01-Jan-2022

Owner: Declan Denny - Cappagh Killeshandra Co Cavan

Breeder:

Sire: Fiston
FSZ

Sire Verified (SNP)

Dam: Dinneny Isabelle
IE121401710392

Dam Verified (SNP)

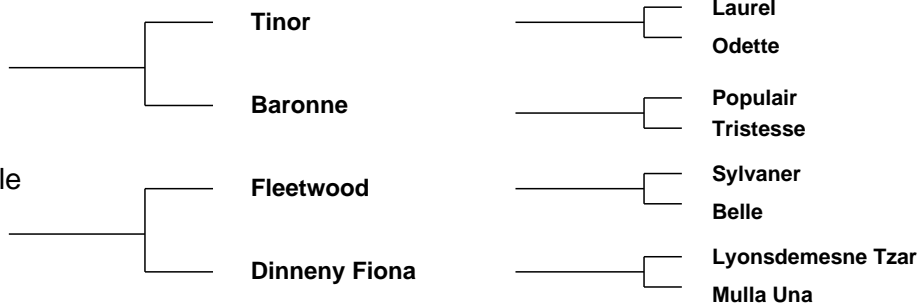

Evaluation Date: Jan 2023 Next Evaluation Date: 21-Mar-2023

Star Rating (Within Charolais breed)	Economic Indexes	€uro value per progeny	Index Reliability	Star rating (across all beef breeds)
--------------------------------------	------------------	------------------------	-------------------	--------------------------------------

★★★★★	Replacement	€102	51% (Average)	★★★★★
★★★	Terminal	€128	52% (Average)	★★★★★

Calving Difficulty (births requiring considerable assistance; % 3 & 4)

When Mated With:	Value	Reliability
Beef cows Breed avg: 5.62%, All breeds avg: 3.86%	+5.9%	77% (High)
Beef heifers Breed avg: 10.69%, All breeds avg: 8.13%	Values and reliability for calving difficulty when mated with beef heifers are available from the animal search on www.icbf.com	

Star Rating (Within Charolais breed)	Key Replacement Profit Traits	Value	Reliability	Star rating (across all beef breeds)
--------------------------------------	-------------------------------	-------	-------------	--------------------------------------

Expected Progeny Performance				
★	Docility (1-5 scale) Breed avg: 0.04, All breeds avg: 0.02	-0.01 scale	48% (Average)	★★
★★★	Carcass weight (kg) Breed avg: 34.45kg, All breeds avg: 17.18kg	+33.3kg	48% (Average)	★★★★★
★★★★★	Carcass conformation (1-15 scale) Breed avg: 1.91, All breeds avg: 1.45	+1.98 scale	48% (Average)	★★★★★

Expected Daughter Breeding Performance				
--	--	--	--	--

	Daughter calving diff (% 3 & 4) Breed avg: 4.53%, All breeds avg: 5.33%	+1.9%	65%	
★★★	Daughter Milk (kg) Breed avg: -3.53kg, All breeds avg: 2.49kg	-3kg	50% (Average)	★
★★★★★	Daughter calving interval (days) Breed avg: -1.29days, All breeds avg: -0.86days	-3.44days	46% (Average)	★★★★★

Additional Information:

Myostatin Non Carrier: (F94L). Myostatin Single Carrier: (Q204X). (Non Carrier Polled).

Linear composites	Value	Reliability
Muscle		
Skeletal		
Function		

Herd data quality index

N/A

Animal not scored.

Copyright, Irish Cattle Breeding Federation ICBF

This report has been prepared by ICBF in good faith on the basis of information provided to it. No representation or warranty expressed or implied is made or given by ICBF as to the accuracy, reliability, completeness of this Report. ICBF shall not be liable for any losses (whether direct or indirect), damages, costs or expenses whatsoever, incurred or arising from any use of or reliance on this Report or the information contained in it by any person.

Lot 38 NOBLE TAX

ID: 372216595881185

Breed: Charolais

Sex: Male

DOB: 01-Jan-2022

Owner: Harry Noble - Kilcoursey Edgeworthstown Co Longford

Breeder:

Sire: Scardaune Mark
CH4491

Sire Verified (SNP)

Dam: Noble Jewel
IE251358680907

Dam Verified (SNP)

Derryowen Harvey

Scardaune Gena

Organdi

Noble George 1

Roughan Echo

Derryowen Debbie

Nelson

Scardaune Ellie

Meillard Rj

Idee

Noble Dude

Noble Cailin



Evaluation Date: Jan 2023 Next Evaluation Date: 21-Mar-2023

Star Rating (Within Charolais breed)	Economic Indexes	€uro value per progeny	Index Reliability	Star rating (across all beef breeds)
--------------------------------------	------------------	------------------------	-------------------	--------------------------------------

★★	Replacement	€61	45% (Average)	★★
----	--------------------	-----	---------------	----

★★★★	Terminal	€129	49% (Average)	★★★★
------	-----------------	------	---------------	------

Calving Difficulty (births requiring considerable assistance; % 3 & 4)

When Mated With:	Value	Reliability
------------------	-------	-------------

Beef cows Breed avg: 5.62%, All breeds avg: 3.86%	+6%	72% (High)
---	-----	------------

Beef heifers Breed avg: 10.69%, All breeds avg: 8.13%	Values and reliability for calving difficulty when mated with beef heifers are available from the animal search on www.icbf.com	
---	---	--

Star Rating (Within Charolais breed)	Key Replacement Profit Traits	Value	Reliability	Star rating (across all beef breeds)
--------------------------------------	-------------------------------	-------	-------------	--------------------------------------

Expected Progeny Performance

★★★★★★	Docility (1-5 scale) Breed avg: 0.04, All breeds avg: 0.02	0.11 scale	47% (Average)	★★★★★★
--------	--	------------	---------------	--------

★★★★	Carcass weight (kg) Breed avg: 34.45kg, All breeds avg: 17.18kg	+35.2kg	47% (Average)	★★★★
------	---	---------	---------------	------

★★★★	Carcass conformation (1-15 scale) Breed avg: 1.91, All breeds avg: 1.45	+1.9 scale	47% (Average)	★★★★
------	---	------------	---------------	------

Expected Daughter Breeding Performance

	Daughter calving diff (% 3 & 4) Breed avg: 4.53%, All breeds avg: 5.33%	+5.4%	57%	
--	---	-------	-----	--

★★	Daughter Milk (kg) Breed avg: -3.53kg, All breeds avg: 2.49kg	-4.3kg	44% (Average)	★
----	---	--------	---------------	---

★★	Daughter calving interval (days) Breed avg: -1.29days, All breeds avg: -0.86days	-0.67days	38% (Low)	★★★
----	--	-----------	-----------	-----

Additional Information:

Myostatin Non Carrier: (F94L, Q204X). (Non Carrier Polled).

Linear composites Value Reliability

Linear composites	Value	Reliability
Muscle		
Skeletal		
Function		

Herd data quality index

N/A

Animal not scored.

Copyright, Irish Cattle Breeding Federation ICBF

This report has been prepared by ICBF in good faith on the basis of information provided to it. No representation or warranty expressed or implied is made or given by ICBF as to the accuracy, reliability, completeness of this Report. ICBF shall not be liable for any losses (whether direct or indirect), damages, costs or expenses whatsoever, incurred or arising from any use of or reliance on this Report or the information contained in it by any person.

Lot 39 ISLANDVIEW TOM

ID: 372225479050534

Breed: Charolais

Sex: Male

DOB: 02-Jan-2022

Owner: Tommy McLaughlin - Ballygorman Malinhead Lifford Co Donegal

Breeder:

Sire: Roughan Misceif
IE161190752285

Sire Verified (SNP)

Roughan Gibraltar

Roughan Eliza

Cristal

Davrill

Roughan Viceroi

Garshuey Tillie

Dam: Doon Camilla
IE181698340438

Dam Verified (SNP)

Doonally New

Bellevue Robin

Hermes

Intruse

Enfield Hara Kiri

Bellevue Linda



Evaluation Date: Jan 2023 Next Evaluation Date: 21-Mar-2023

Star Rating (Within Charolais breed)	Economic Indexes	€uro value per progeny	Index Reliability	Star rating (across all beef breeds)
--------------------------------------	------------------	------------------------	-------------------	--------------------------------------

★★★★★	Replacement	€87	44% (Average)	★★★
-------	--------------------	------------	-------------------------	-----

★★★★★★	Terminal	€161	48% (Average)	★★★★★★
--------	-----------------	-------------	-------------------------	--------

Calving Difficulty (births requiring considerable assistance; % 3 & 4)

When Mated With:	Value	Reliability
------------------	-------	-------------

Beef cows Breed avg: 5.62%, All breeds avg: 3.86%	+4.1%	71% (High)
---	--------------	----------------------

Beef heifers Breed avg: 10.69%, All breeds avg: 8.13%	Values and reliability for calving difficulty when mated with beef heifers are available from the animal search on www.icbf.com	
---	---	--

Star Rating (Within Charolais breed)	Key Replacement Profit Traits	Value	Reliability	Star rating (across all beef breeds)
--------------------------------------	-------------------------------	-------	-------------	--------------------------------------

Expected Progeny Performance

★★★★★★	Docility (1-5 scale) Breed avg: 0.04, All breeds avg: 0.02	0.14 scale	43% (Average)	★★★★★★
--------	--	---------------	------------------	--------

★★★★★	Carcass weight (kg) Breed avg: 34.45kg, All breeds avg: 17.18kg	+37.8kg	47% (Average)	★★★★★★
-------	---	---------	------------------	--------

★★★★★★	Carcass conformation (1-15 scale) Breed avg: 1.91, All breeds avg: 1.45	+2.11 scale	46% (Average)	★★★★★★
--------	---	----------------	------------------	--------

Expected Daughter Breeding Performance

	Daughter calving diff (% 3 & 4) Breed avg: 4.53%, All breeds avg: 5.33%	+4.3%	58%	
--	---	-------	-----	--

★★★★★★	Daughter Milk (kg) Breed avg: -3.53kg, All breeds avg: 2.49kg	-1.2kg	44% (Average)	★
--------	---	--------	------------------	---

★	Daughter calving interval (days) Breed avg: -1.29days, All breeds avg: -0.86days	+1.3days	38% (Low)	★
---	--	----------	--------------	---

Additional Information:

Myostatin Non Carrier: (Q204X). Myostatin Single Carrier: (F94L). (Non Carrier Polled).

Linear composites Value Reliability

Muscle

Skeletal

Function

Herd data quality index

N/A

Animal not scored.

Copyright, Irish Cattle Breeding Federation ICBF

This report has been prepared by ICBF in good faith on the basis of information provided to it. No representation or warranty expressed or implied is made or given by ICBF as to the accuracy, reliability, completeness of this Report. ICBF shall not be liable for any losses (whether direct or indirect), damages, costs or expenses whatsoever, incurred or arising from any use of or reliance on this Report or the information contained in it by any person.

Lot 40 AGHAFAD TOBIAS (ET)

ID: 372217721240495

Breed: Charolais

Sex: Male

DOB: 03-Jan-2022

Owner: Edward Walsh - Aghafad Carrickmacross Co Monaghan

Breeder:

Sire: Domino
OMD



Dam: Aghafad Ophelia Et
372217721270449



Evaluation Date: Jan 2023 Next Evaluation Date: 21-Mar-2023

Star Rating (Within Charolais breed)	Economic Indexes	€uro value per progeny	Index Reliability	Star rating (across all beef breeds)
--------------------------------------	------------------	------------------------	-------------------	--------------------------------------

★	Replacement	€7	49% (Average)	★
---	--------------------	----	---------------	---

★★★★★★	Terminal	€159	50% (Average)	★★★★★★
--------	-----------------	------	---------------	--------

Calving Difficulty (births requiring considerable assistance; % 3 & 4)

When Mated With:	Value	Reliability
------------------	-------	-------------

Beef cows Breed avg: 5.62%, All breeds avg: 3.86%	+8.1%	76% (High)
---	-------	------------

Beef heifers Breed avg: 10.69%, All breeds avg: 8.13%	Values and reliability for calving difficulty when mated with beef heifers are available from the animal search on www.icbf.com	
---	---	--

Star Rating (Within Charolais breed)	Key Replacement Profit Traits	Value	Reliability	Star rating (across all beef breeds)
--------------------------------------	-------------------------------	-------	-------------	--------------------------------------

Expected Progeny Performance

★	Docility (1-5 scale) Breed avg: 0.04, All breeds avg: 0.02	-0.03 scale	46% (Average)	★★
---	---	-------------	---------------	----

★★★★★★	Carcass weight (kg) Breed avg: 34.45kg, All breeds avg: 17.18kg	+46.7kg	46% (Average)	★★★★★★
--------	--	---------	---------------	--------

★★★★★★	Carcass conformation (1-15 scale) Breed avg: 1.91, All breeds avg: 1.45	+2.26 scale	46% (Average)	★★★★★★
--------	--	-------------	---------------	--------

Expected Daughter Breeding Performance

	Daughter calving diff (% 3 & 4) Breed avg: 4.53%, All breeds avg: 5.33%	+5.1%	68%	
--	--	-------	-----	--

★	Daughter Milk (kg) Breed avg: -3.53kg, All breeds avg: 2.49kg	-8.6kg	46% (Average)	★
---	--	--------	---------------	---

★	Daughter calving interval (days) Breed avg: -1.29days, All breeds avg: -0.86days	+2.05days	45% (Average)	★
---	---	-----------	---------------	---

Additional Information:
Myostatin Non Carrier: (F94L, Q204X). (Non Carrier Polled).

Linear composites	Value	Reliability
Muscle		
Skeletal		
Function		

Herd data quality index
N/A

Animal not scored.

Copyright, Irish Cattle Breeding Federation ICBF

This report has been prepared by ICBF in good faith on the basis of information provided to it. No representation or warranty expressed or implied is made or given by ICBF as to the accuracy, reliability, completeness of this Report. ICBF shall not be liable for any losses (whether direct or indirect), damages, costs or expenses whatsoever, incurred or arising from any use of or reliance on this Report or the information contained in it by any person.

Lot 41 AGHAFAD TYSON (ET)

ID: 372217721230494

Breed: Charolais

Sex: Male

DOB: 03-Jan-2022

Owner: Edward Walsh - Aghafad Carrickmacross Co Monaghan

Breeder:

Sire: Domino
OMD



Dam: Aghafad Ophelia Et
372217721270449



Dam Verified (SNP)



Evaluation Date: Jan 2023 Next Evaluation Date: 21-Mar-2023

Star Rating (Within Charolais breed)	Economic Indexes	€uro value per progeny	Index Reliability	Star rating (across all beef breeds)
--------------------------------------	------------------	------------------------	-------------------	--------------------------------------

★	Replacement	€12	49% (Average)	★
---	--------------------	------------	-------------------------	---

★★★★★★	Terminal	€162	50% (Average)	★★★★★★
--------	-----------------	-------------	-------------------------	--------

Calving Difficulty (births requiring considerable assistance; % 3 & 4)

When Mated With:	Value	Reliability
------------------	-------	-------------

Beef cows Breed avg: 5.62%, All breeds avg: 3.86%	+8.6%	76% (High)
---	--------------	----------------------

Beef heifers Breed avg: 10.69%, All breeds avg: 8.13%	Values and reliability for calving difficulty when mated with beef heifers are available from the animal search on www.icbf.com	
---	---	--

Star Rating (Within Charolais breed)	Key Replacement Profit Traits	Value	Reliability	Star rating (across all beef breeds)
--------------------------------------	-------------------------------	-------	-------------	--------------------------------------

Expected Progeny Performance

★★	Docility (1-5 scale) Breed avg: 0.04, All breeds avg: 0.02	0.01 scale	46% (Average)	★★★
----	--	---------------	------------------	-----

★★★★★★	Carcass weight (kg) Breed avg: 34.45kg, All breeds avg: 17.18kg	+46.9kg	46% (Average)	★★★★★★
--------	---	---------	------------------	--------

★★★★★★	Carcass conformation (1-15 scale) Breed avg: 1.91, All breeds avg: 1.45	+2.32 scale	46% (Average)	★★★★★★
--------	---	----------------	------------------	--------

Expected Daughter Breeding Performance

	Daughter calving diff (% 3 & 4) Breed avg: 4.53%, All breeds avg: 5.33%	+5.2%	68%	
--	---	-------	-----	--

★	Daughter Milk (kg) Breed avg: -3.53kg, All breeds avg: 2.49kg	-9.2kg	46% (Average)	★
---	---	--------	------------------	---

★	Daughter calving interval (days) Breed avg: -1.29days, All breeds avg: -0.86days	+1.44days	45% (Average)	★
---	--	-----------	------------------	---

Additional Information:

Myostatin Non Carrier: (F94L). Myostatin Single Carrier: (Q204X). (Non Carrier Polled).

Linear composites Value Reliability

Muscle		
Skeletal		
Function		

Herd data quality index

N/A

Animal not scored.

Copyright, Irish Cattle Breeding Federation ICBF

This report has been prepared by ICBF in good faith on the basis of information provided to it. No representation or warranty expressed or implied is made or given by ICBF as to the accuracy, reliability, completeness of this Report. ICBF shall not be liable for any losses (whether direct or indirect), damages, costs or expenses whatsoever, incurred or arising from any use of or reliance on this Report or the information contained in it by any person.

Lot 42 DRUMLAHEEN20 TIN TIN ET

ID: 372212625280127

Breed: Charolais

Sex: Male

DOB: 05-Jan-2022

Owner: Enda Mcloughlin - 2 The Lakes Derrygoan Ballinamore Co Leitrim

Breeder:

Sire: Pirate
PTE

Sire Verified (SNP)

Meillard Rj

Banquise

Invincible

Badine

Voltaire

Proie

Dam: Kesh Bridget
IE231266090211

Doonally New

Kesh Paula

Hermes

Intruse

Enfield Hara Kiri

Shebeg Nancy

Evaluation Date: Jan 2023

Next Evaluation Date: 21-Mar-2023

Star Rating (Within Charolais breed)	Economic Indexes	€uro value per progeny	Index Reliability	Star rating (across all beef breeds)
--------------------------------------	------------------	------------------------	-------------------	--------------------------------------

★★

Replacement

€48

39%
(Low)

★

★★★★★

Terminal

€144

39%
(Low)

★★★★★

Calving Difficulty (births requiring considerable assistance; % 3 & 4)

When Mated With:

Value

Reliability

Beef cows

Breed avg: 5.62%, All breeds avg: 3.86%

+5.7%

39%
(Low)

Beef heifers

Breed avg: 10.69%, All breeds avg: 8.13%

Values and reliability for calving difficulty when mated with beef heifers are available from the animal search on www.icbf.com

Star Rating (Within Charolais breed)	Key Replacement Profit Traits	Value	Reliability	Star rating (across all beef breeds)
--------------------------------------	-------------------------------	-------	-------------	--------------------------------------

Expected Progeny Performance

★★★★★

Docility (1-5 scale)

Breed avg: 0.04, All breeds avg: 0.02

0.08
scale

41%
(Average)

★★★★★

★★★

Carcass weight (kg)

Breed avg: 34.45kg, All breeds avg: 17.18kg

+33.6kg

42%
(Average)

★★★★★

★★

Carcass conformation (1-15 scale)

Breed avg: 1.91, All breeds avg: 1.45

+1.78
scale

41%
(Average)

★★★★

Expected Daughter Breeding Performance

Daughter calving diff (% 3 & 4)

Breed avg: 4.53%, All breeds avg: 5.33%

+4.2%

36%

★★

Daughter Milk (kg)

Breed avg: -3.53kg, All breeds avg: 2.49kg

-5.3kg

43%
(Average)

★

★★★

Daughter calving interval (days)

Breed avg: -1.29days, All breeds avg: -0.86days

-1.15days

35%
(Low)

★★★

Additional Information:

Myostatin Non Carrier: (Q204X). Myostatin Single Carrier: (F94L). (Non Carrier Polled).

Linear composites Value Reliability

Muscle

Skeletal

Function

Herd data quality index

N/A

Animal not scored.

Copyright, Irish Cattle Breeding Federation ICBF

This report has been prepared by ICBF in good faith on the basis of information provided to it. No representation or warranty expressed or implied is made or given by ICBF as to the accuracy, reliability, completeness of this Report. ICBF shall not be liable for any losses (whether direct or indirect), damages, costs or expenses whatsoever, incurred or arising from any use of or reliance on this Report or the information contained in it by any person.

Lot 43 DAVRON T REX

ID: 372227336110002

Breed: Charolais

Sex: Male

DOB: 06-Jan-2022

Owner: David Nilan - Castlerock Tobar Na Bhfinn Athenry Co Galway

Breeder:

Sire: Bova Sylvain
SLV

Sire Verified (SNP)

Dam: Roughan Linda
IE161190782148

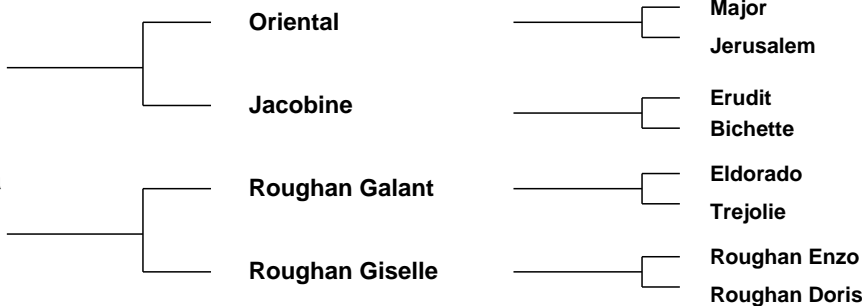

Evaluation Date: Jan 2023 Next Evaluation Date: 21-Mar-2023

Star Rating (Within Charolais breed)	Economic Indexes	€uro value per progeny	Index Reliability	Star rating (across all beef breeds)
--------------------------------------	------------------	------------------------	-------------------	--------------------------------------

★	Replacement	€13	49% (Average)	★
★★★★★	Terminal	€138	49% (Average)	★★★★★

Calving Difficulty (births requiring considerable assistance; % 3 & 4)

When Mated With:	Value	Reliability
Beef cows Breed avg: 5.62%, All breeds avg: 3.86%	+6.9%	73% (High)
Beef heifers Breed avg: 10.69%, All breeds avg: 8.13%	Values and reliability for calving difficulty when mated with beef heifers are available from the animal search on www.icbf.com	

Star Rating (Within Charolais breed)	Key Replacement Profit Traits	Value	Reliability	Star rating (across all beef breeds)
--------------------------------------	-------------------------------	-------	-------------	--------------------------------------

Expected Progeny Performance				
★★	Docility (1-5 scale) Breed avg: 0.04, All breeds avg: 0.02	0 scale	47% (Average)	★★★
★★★★★	Carcass weight (kg) Breed avg: 34.45kg, All breeds avg: 17.18kg	+38kg	47% (Average)	★★★★★
★★★★★	Carcass conformation (1-15 scale) Breed avg: 1.91, All breeds avg: 1.45	+2.12 scale	46% (Average)	★★★★★

Expected Daughter Breeding Performance				
--	--	--	--	--

	Daughter calving diff (% 3 & 4) Breed avg: 4.53%, All breeds avg: 5.33%	+3.7%	63%	
★★	Daughter Milk (kg) Breed avg: -3.53kg, All breeds avg: 2.49kg	-4.4kg	46% (Average)	★
★	Daughter calving interval (days) Breed avg: -1.29days, All breeds avg: -0.86days	+3.63days	44% (Average)	★

Additional Information:

Myostatin Non Carrier: (Q204X). Myostatin Single Carrier: (F94L). (Non Carrier Polled).

Linear composites	Value	Reliability
Muscle		
Skeletal		
Function		

Herd data quality index

N/A

Animal not scored.

Copyright, Irish Cattle Breeding Federation ICBF

This report has been prepared by ICBF in good faith on the basis of information provided to it. No representation or warranty expressed or implied is made or given by ICBF as to the accuracy, reliability, completeness of this Report. ICBF shall not be liable for any losses (whether direct or indirect), damages, costs or expenses whatsoever, incurred or arising from any use of or reliance on this Report or the information contained in it by any person.

Lot 44 COLOMANE TIGER

ID: 372216382520756

Breed: Charolais

Sex: Male

DOB: 06-Jan-2022

Owner: John Ward - Dromourneen Bantry Co Cork

Breeder:

Sire: Ocelo

CH6301

Sire Verified (SNP)

Major

Bresiliene

Blelack Digger

Deeview Friendly

Berlioz

Charmille

Pinay

Vanise

Balthayock Adonis

Galcantray Abbey

Excellent

Deeview Dancer



Evaluation Date: Jan 2023

Next Evaluation Date: 21-Mar-2023

Star Rating (Within Charolais breed)	Economic Indexes	€uro value per progeny	Index Reliability	Star rating (across all beef breeds)
--------------------------------------	------------------	------------------------	-------------------	--------------------------------------

★★★★★

Replacement

€82

42%
(Average)

★★★

★★

Terminal

€115

45%
(Average)

★★★★★

Calving Difficulty (births requiring considerable assistance; % 3 & 4)

When Mated With:

Value

Reliability

Beef cows

Breed avg: 5.62%, All breeds avg: 3.86%

+8.2%

73%
(High)

Beef heifers

Breed avg: 10.69%, All breeds avg: 8.13%

Values and reliability for calving difficulty when mated with beef heifers are available from the animal search on www.icbf.com

Star Rating (Within Charolais breed)	Key Replacement Profit Traits	Value	Reliability	Star rating (across all beef breeds)
--------------------------------------	-------------------------------	-------	-------------	--------------------------------------

Expected Progeny Performance

★★★★★★

Docility (1-5 scale)

Breed avg: 0.04, All breeds avg: 0.02

0.14
scale

41%
(Average)

★★★★★★

★★★★★

Carcass weight (kg)

Breed avg: 34.45kg, All breeds avg: 17.18kg

+38kg

40%
(Average)

★★★★★★

★

Carcass conformation (1-15 scale)

Breed avg: 1.91, All breeds avg: 1.45

+1.59
scale

40%
(Average)

★★★★★

Expected Daughter Breeding Performance

Daughter calving diff (% 3 & 4)

Breed avg: 4.53%, All breeds avg: 5.33%

+6.2%

57%

★★★★★★

Daughter Milk (kg)

Breed avg: -3.53kg, All breeds avg: 2.49kg

+1.2kg

39%
(Low)

★★

★★★

Daughter calving interval (days)

Breed avg: -1.29days, All breeds avg: -0.86days

-0.82days

37%
(Low)

★★★

Additional Information:

Myostatin Non Carrier: (F94L). Myostatin Single Carrier: (Q204X). (Non Carrier Polled).

Linear composites Value Reliability

Muscle

Skeletal

Function

Herd data quality index

N/A

Animal not scored.

Copyright, Irish Cattle Breeding Federation ICBF

This report has been prepared by ICBF in good faith on the basis of information provided to it. No representation or warranty expressed or implied is made or given by ICBF as to the accuracy, reliability, completeness of this Report. ICBF shall not be liable for any losses (whether direct or indirect), damages, costs or expenses whatsoever, incurred or arising from any use of or reliance on this Report or the information contained in it by any person.

Lot 45 GALLAWAY TIM

ID: 372223587660722

Breed: Charolais

Sex: Male

DOB: 08-Jan-2022



Owner: Michael Kiernan - Augharan Carrigallen Po Via Cavan Co Leitrim

Breeder:

Sire: Bivouac
CH2218

Sire Verified (SNP)

Pinay

Uneperle

Impair

Mary

Hernani

Opaline

Dam: Gallaway Penelope
372223587680666

Dam Verified (SNP)

Jaquard

Gallaway Lucy Anne

Houblon

Ecoissaise

Bleack Digger

Gallaway Imelda Mae



Evaluation Date: Jan 2023 Next Evaluation Date: 21-Mar-2023

Star Rating (Within Charolais breed)	Economic Indexes	€uro value per progeny	Index Reliability	Star rating (across all beef breeds)
★★★★★★	Replacement	€145	47% (Average)	★★★★★★
★★★★★★	Terminal	€148	49% (Average)	★★★★★★

Calving Difficulty (births requiring considerable assistance; % 3 & 4)

When Mated With:	Value	Reliability
Beef cows Breed avg: 5.62%, All breeds avg: 3.86%	+4.4%	72% (High)
Beef heifers Breed avg: 10.69%, All breeds avg: 8.13%	Values and reliability for calving difficulty when mated with beef heifers are available from the animal search on www.icbf.com	

Star Rating (Within Charolais breed)	Key Replacement Profit Traits	Value	Reliability	Star rating (across all beef breeds)
Expected Progeny Performance				
★★★★★★	Docility (1-5 scale) Breed avg: 0.04, All breeds avg: 0.02	0.11 scale	48% (Average)	★★★★★★
★★★★★	Carcass weight (kg) Breed avg: 34.45kg, All breeds avg: 17.18kg	+38.9kg	46% (Average)	★★★★★★
★★★	Carcass conformation (1-15 scale) Breed avg: 1.91, All breeds avg: 1.45	+1.81 scale	46% (Average)	★★★★★★

Expected Daughter Breeding Performance

	Daughter calving diff (% 3 & 4) Breed avg: 4.53%, All breeds avg: 5.33%	+4%	60%	
★★★★★★	Daughter Milk (kg) Breed avg: -3.53kg, All breeds avg: 2.49kg	+0.5kg	46% (Average)	★★★
★★★★★	Daughter calving interval (days) Breed avg: -1.29days, All breeds avg: -0.86days	-2.12days	41% (Average)	★★★★★

Additional Information:

Myostatin Non Carrier: (F94L, Q204X). (Non Carrier Polled).

Linear composites Value Reliability

Muscle		
Skeletal		
Function		

Herd data quality index

N/A

Animal not scored.

Copyright, Irish Cattle Breeding Federation ICBF

This report has been prepared by ICBF in good faith on the basis of information provided to it. No representation or warranty expressed or implied is made or given by ICBF as to the accuracy, reliability, completeness of this Report. ICBF shall not be liable for any losses (whether direct or indirect), damages, costs or expenses whatsoever, incurred or arising from any use of or reliance on this Report or the information contained in it by any person.

Lot 46 WHINFORT TYSON

ID: 372212784040185

Breed: Charolais

Sex: Male

DOB: 10-Jan-2022



Owner: Jeremy Mc Gonigle - Rosscatt Rossnowlagh Donegal Co Donegal

Breeder:

Sire: Cavelands Fenian
LZF

Sire Verified (SNP)

Noaille

Cavelands Carena

Dam: Whinfort Jessica 2
IE161597620135

Elgin Davinci

Whinfort Olivia

Eddy

Janina

Indurain

Cavelands Ulricka

Tyrol

Elgin Ultra

Fanion

Whinfort Laureate



Evaluation Date: Jan 2023 Next Evaluation Date: 21-Mar-2023

Star Rating (Within Charolais breed)	Economic Indexes	€uro value per progeny	Index Reliability	Star rating (across all beef breeds)
--------------------------------------	------------------	------------------------	-------------------	--------------------------------------

★★★★

Replacement

€95

51%
(Average)

★★★

★★★★★★

Terminal

€161

52%
(Average)

★★★★★★

Calving Difficulty (births requiring considerable assistance; % 3 & 4)

When Mated With:

Value

Reliability

Beef cows
Breed avg: 5.62%, All breeds avg: 3.86%

+4.8%

73%
(High)

Beef heifers
Breed avg: 10.69%, All breeds avg: 8.13%

Values and reliability for calving difficulty when mated with beef heifers are available from the animal search on www.icbf.com

Star Rating (Within Charolais breed)	Key Replacement Profit Traits	Value	Reliability	Star rating (across all beef breeds)
--------------------------------------	-------------------------------	-------	-------------	--------------------------------------

Expected Progeny Performance

★★★★★★

Docility (1-5 scale)
Breed avg: 0.04, All breeds avg: 0.02

0.09
scale

56%
(Average)

★★★★★★

★★★★★★

Carcass weight (kg)
Breed avg: 34.45kg, All breeds avg: 17.18kg

+45.5kg

51%
(Average)

★★★★★★

★★★★★★

Carcass conformation (1-15 scale)
Breed avg: 1.91, All breeds avg: 1.45

+2.21
scale

49%
(Average)

★★★★★★

Expected Daughter Breeding Performance

Daughter calving diff (% 3 & 4)
Breed avg: 4.53%, All breeds avg: 5.33%

+3.6%

63%

★★

Daughter Milk (kg)
Breed avg: -3.53kg, All breeds avg: 2.49kg

-4.1kg

49%
(Average)

★

★★★★★★

Daughter calving interval (days)
Breed avg: -1.29days, All breeds avg: -0.86days

-4.44days

45%
(Average)

★★★★★★

Additional Information:

Myostatin Non Carrier: (F94L). Myostatin Single Carrier: (Q204X). (Non Carrier Polled).

Linear composites	Value	Reliability
-------------------	-------	-------------

Muscle	109	55%
--------	-----	-----

Skeletal	116	53%
----------	-----	-----

Function	112	29%
----------	-----	-----

Herd data quality index

N/A

Animal scored. Linear scores and weaning weights in evaluations

Copyright, Irish Cattle Breeding Federation ICBF

This report has been prepared by ICBF in good faith on the basis of information provided to it. No representation or warranty expressed or implied is made or given by ICBF as to the accuracy, reliability, completeness of this Report. ICBF shall not be liable for any losses (whether direct or indirect), damages, costs or expenses whatsoever, incurred or arising from any use of or reliance on this Report or the information contained in it by any person.

Lot 47 MAGHERMORE TITAN

ID: 372214864020545

Breed: Charolais

Sex: Male

DOB: 12-Jan-2022

Owner: Michael Grant - Umrican Buncrana Co Donegal

Breeder:

Sire: Scardaune Mark
CH4491

Sire Verified (SNP)

Derryowen Harvey

Scardaune Gena

Roughan Echo

Derryowen Debbie

Nelson

Scardaune Ellie

Dam: Maghermore Olympia Et
372214864070459

Dam Verified (SNP)

Inverlochy Ferdie

Maghermore Vera

Balmyle Bollinger

Inverlochy Une

Doonally New

Ballylast Nell

Evaluation Date: Jan 2023

Next Evaluation Date: 21-Mar-2023

Star Rating (Within Charolais breed)	Economic Indexes	€uro value per progeny	Index Reliability	Star rating (across all beef breeds)
--------------------------------------	------------------	------------------------	-------------------	--------------------------------------

★★★

Replacement

€64

25%
(Low)

★★

★★★★★★

Terminal

€151

29%
(Low)

★★★★★★

Calving Difficulty (births requiring considerable assistance; % 3 & 4)

When Mated With:

Value

Reliability

Beef cows

Breed avg: 5.62%, All breeds avg: 3.86%

+7.1%

44%
(Average)

Beef heifers

Breed avg: 10.69%, All breeds avg: 8.13%

Values and reliability for calving difficulty when mated with beef heifers are available from the animal search on www.icbf.com

Star Rating (Within Charolais breed)	Key Replacement Profit Traits	Value	Reliability	Star rating (across all beef breeds)
--------------------------------------	-------------------------------	-------	-------------	--------------------------------------

Expected Progeny Performance

★★★★★★

Docility (1-5 scale)

Breed avg: 0.04, All breeds avg: 0.02

0.09
scale

37%
(Low)

★★★★★★

★★★★★★

Carcass weight (kg)

Breed avg: 34.45kg, All breeds avg: 17.18kg

+42.9kg

30%
(Low)

★★★★★★

★★★★★★

Carcass conformation (1-15 scale)

Breed avg: 1.91, All breeds avg: 1.45

+2.2
scale

31%
(Low)

★★★★★★

Expected Daughter Breeding Performance

Daughter calving diff (% 3 & 4)

Breed avg: 4.53%, All breeds avg: 5.33%

+5.4%

31%

★★★★

Daughter Milk (kg)

Breed avg: -3.53kg, All breeds avg: 2.49kg

-2.7kg

30%
(Low)

★

★

Daughter calving interval (days)

Breed avg: -1.29days, All breeds avg: -0.86days

+3.22days

13%
(V Low)

★

Additional Information:

Myostatin Non Carrier: (Q204X). (Non Carrier Polled). (Myostatin F94L = No result)

Linear composites Value Reliability

Muscle

Skeletal

Function

Herd data quality index

N/A

Animal not scored.

Copyright, Irish Cattle Breeding Federation ICBF

This report has been prepared by ICBF in good faith on the basis of information provided to it. No representation or warranty expressed or implied is made or given by ICBF as to the accuracy, reliability, completeness of this Report. ICBF shall not be liable for any losses (whether direct or indirect), damages, costs or expenses whatsoever, incurred or arising from any use of or reliance on this Report or the information contained in it by any person.

Lot 48 BALLYLANNON TULLY ET

ID: 372217566420433

Breed: Charolais

Sex: Male

DOB: 15-Jan-2022

Owner: Patrick McLaughlin - Ballylannon Malin Lifford Co Donegal

Breeder:

Sire: Goldstar Othello
CH5446

Sire Verified (SNP)

Goldstar Echo

Goldstar Haidi

Texan-Gie

Sheehills Ula

Theodat

Dentelle

Dam: Kilbline_1 Pixie
372213443830682

Dam Verified (SNP)

Lisnagre Elite (Et)

Kilbline_1 Juno Et

Domino

Ballydownan Violet (Et)

Bova Sylvain

Kilbline Utica (Et)



Evaluation Date: Jan 2023 Next Evaluation Date: 21-Mar-2023

Star Rating (Within Charolais breed)	Economic Indexes	€uro value per progeny	Index Reliability	Star rating (across all beef breeds)
--------------------------------------	------------------	------------------------	-------------------	--------------------------------------

★	Replacement	€35	42% (Average)	★
---	--------------------	------------	-------------------------	---

★★★★★★	Terminal	€147	46% (Average)	★★★★★★
--------	-----------------	-------------	-------------------------	--------

Calving Difficulty (births requiring considerable assistance; % 3 & 4)

When Mated With:	Value	Reliability
------------------	-------	-------------

Beef cows Breed avg: 5.62%, All breeds avg: 3.86%	+10.2%	70% (High)
---	---------------	----------------------

Beef heifers Breed avg: 10.69%, All breeds avg: 8.13%	Values and reliability for calving difficulty when mated with beef heifers are available from the animal search on www.icbf.com	
---	---	--

Star Rating (Within Charolais breed)	Key Replacement Profit Traits	Value	Reliability	Star rating (across all beef breeds)
--------------------------------------	-------------------------------	-------	-------------	--------------------------------------

Expected Progeny Performance

★	Docility (1-5 scale) Breed avg: 0.04, All breeds avg: 0.02	-0.03 scale	48% (Average)	★★
---	--	----------------	------------------	----

★★★★★★	Carcass weight (kg) Breed avg: 34.45kg, All breeds avg: 17.18kg	+48.9kg	43% (Average)	★★★★★★
--------	---	---------	------------------	--------

★★★★★★	Carcass conformation (1-15 scale) Breed avg: 1.91, All breeds avg: 1.45	+2.39 scale	42% (Average)	★★★★★★
--------	---	----------------	------------------	--------

Expected Daughter Breeding Performance

	Daughter calving diff (% 3 & 4) Breed avg: 4.53%, All breeds avg: 5.33%	+4.5%	56%	
--	---	-------	-----	--

★★	Daughter Milk (kg) Breed avg: -3.53kg, All breeds avg: 2.49kg	-5kg	39% (Low)	★
----	---	------	--------------	---

★	Daughter calving interval (days) Breed avg: -1.29days, All breeds avg: -0.86days	+0.7days	37% (Low)	★★
---	--	----------	--------------	----

Additional Information:

Myostatin Non Carrier: (F94L). Myostatin Single Carrier: (Q204X). (Non Carrier Polled).

Linear composites	Value	Reliability
Muscle	135	51%
Skeletal	128	48%
Function	118	18%

Herd data quality index

N/A

Animal scored. Linear scores and weaning weights in evaluations

Copyright, Irish Cattle Breeding Federation ICBF

This report has been prepared by ICBF in good faith on the basis of information provided to it. No representation or warranty expressed or implied is made or given by ICBF as to the accuracy, reliability, completeness of this Report. ICBF shall not be liable for any losses (whether direct or indirect), damages, costs or expenses whatsoever, incurred or arising from any use of or reliance on this Report or the information contained in it by any person.

Lot 49 LISCALLY TRIDENT

ID: 372219140310336

Breed: Charolais

Twin to Female

Sex: Male

DOB: 20-Jan-2022

Owner: Jon Regan - Liscally Tawley Castlegal Co Leitrim

Breeder:

Sire: Fiston
FSZ

Sire Verified (SNP)

Dam: Liscally Iris 1 Et
IE231024020199

Dam Verified (SNP)

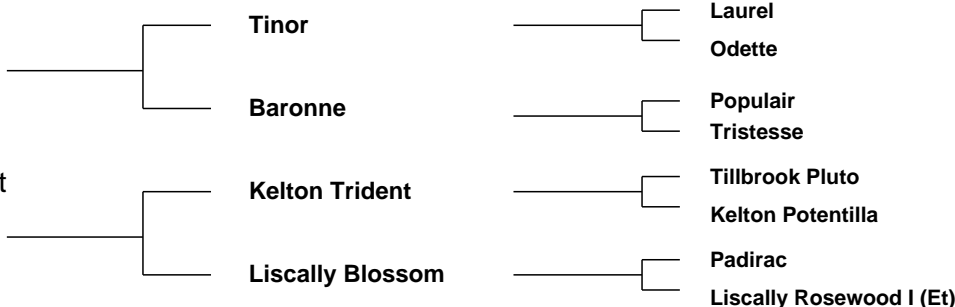

Evaluation Date: Jan 2023 Next Evaluation Date: 21-Mar-2023

Star Rating (Within Charolais breed)	Economic Indexes	€uro value per progeny	Index Reliability	Star rating (across all beef breeds)
★★★★★	Replacement	€128	49% (Average)	★★★★★
★★★★★	Terminal	€172	51% (Average)	★★★★★

Calving Difficulty (births requiring considerable assistance; % 3 & 4)

When Mated With:	Value	Reliability
Beef cows Breed avg: 5.62%, All breeds avg: 3.86%	+6.3%	73% (High)
Beef heifers Breed avg: 10.69%, All breeds avg: 8.13%	Values and reliability for calving difficulty when mated with beef heifers are available from the animal search on www.icbf.com	

Star Rating (Within Charolais breed)	Key Replacement Profit Traits	Value	Reliability	Star rating (across all beef breeds)
Expected Progeny Performance				
★	Docility (1-5 scale) Breed avg: 0.04, All breeds avg: 0.02	-0.04 scale	47% (Average)	★★
★★★★★	Carcass weight (kg) Breed avg: 34.45kg, All breeds avg: 17.18kg	+48.2kg	48% (Average)	★★★★★
★★★★★	Carcass conformation (1-15 scale) Breed avg: 1.91, All breeds avg: 1.45	+2.24 scale	46% (Average)	★★★★★

Expected Daughter Breeding Performance				
	Daughter calving diff (% 3 & 4) Breed avg: 4.53%, All breeds avg: 5.33%	+2.9%	63%	
★★★★★	Daughter Milk (kg) Breed avg: -3.53kg, All breeds avg: 2.49kg	+0.3kg	48% (Average)	★★
★★★★★	Daughter calving interval (days) Breed avg: -1.29days, All breeds avg: -0.86days	-3.42days	44% (Average)	★★★★★

Additional Information:

Myostatin Non Carrier: (F94L). Myostatin Single Carrier: (Q204X). (Non Carrier Polled).

Linear composites	Value	Reliability
Muscle		
Skeletal		
Function		

Herd data quality index

N/A

Animal not scored.

Copyright, Irish Cattle Breeding Federation ICBF

This report has been prepared by ICBF in good faith on the basis of information provided to it. No representation or warranty expressed or implied is made or given by ICBF as to the accuracy, reliability, completeness of this Report. ICBF shall not be liable for any losses (whether direct or indirect), damages, costs or expenses whatsoever, incurred or arising from any use of or reliance on this Report or the information contained in it by any person.

Lot 50 TULLAGHAN TYSON

ID: 372215695190557

Breed: Charolais

Sex: Male

DOB: 22-Jan-2022

Owner: Michael Daniel Daly - Wardhouse Tullaghan Co Leitrim

Breeder:

Sire: Pottlereagh Mark
CH4160

Sire Verified (SNP)

Cavelands Fenian

Drumhilla Aileen

Dam: Tullaghan Ophelia
372215695110500

Dam Verified (SNP)

Goldstar Echo

Tullaghan Goodgirl

Noaille

Cavelands Carena

Enfield Hara Kiri

Drumhilla Ulrika

Texan-Gie

Sheehills Ula

Clonoulty Andraemon (Et)

Tullaghan Ulrika



Evaluation Date: Jan 2023 Next Evaluation Date: 21-Mar-2023

Star Rating (Within Charolais breed)	Economic Indexes	€uro value per progeny	Index Reliability	Star rating (across all beef breeds)
★★★★★	Replacement	€125	47% (Average)	★★★★★
★★★★★	Terminal	€150	49% (Average)	★★★★★

Calving Difficulty (births requiring considerable assistance; % 3 & 4)

When Mated With:	Value	Reliability
Beef cows Breed avg: 5.62%, All breeds avg: 3.86%	+3.2%	75% (High)
Beef heifers Breed avg: 10.69%, All breeds avg: 8.13%	Values and reliability for calving difficulty when mated with beef heifers are available from the animal search on www.icbf.com	

Star Rating (Within Charolais breed)	Key Replacement Profit Traits	Value	Reliability	Star rating (across all beef breeds)
Expected Progeny Performance				
★★★★★	Docility (1-5 scale) Breed avg: 0.04, All breeds avg: 0.02	0.06 scale	46% (Average)	★★★★★
★★★	Carcass weight (kg) Breed avg: 34.45kg, All breeds avg: 17.18kg	+34.8kg	46% (Average)	★★★★★
★★★★★	Carcass conformation (1-15 scale) Breed avg: 1.91, All breeds avg: 1.45	+2.14 scale	46% (Average)	★★★★★

Expected Daughter Breeding Performance

	Daughter calving diff (% 3 & 4) Breed avg: 4.53%, All breeds avg: 5.33%	+3.4%	61%	
★★	Daughter Milk (kg) Breed avg: -3.53kg, All breeds avg: 2.49kg	-5kg	46% (Average)	★
★★★★★	Daughter calving interval (days) Breed avg: -1.29days, All breeds avg: -0.86days	-6.15days	41% (Average)	★★★★★

Additional Information:

Myostatin Non Carrier: (F94L, Q204X). (Non Carrier Polled).

Linear composites	Value	Reliability
Muscle		
Skeletal		
Function		

Herd data quality index

N/A

Animal not scored.

Copyright, Irish Cattle Breeding Federation ICBF

This report has been prepared by ICBF in good faith on the basis of information provided to it. No representation or warranty expressed or implied is made or given by ICBF as to the accuracy, reliability, completeness of this Report. ICBF shall not be liable for any losses (whether direct or indirect), damages, costs or expenses whatsoever, incurred or arising from any use of or reliance on this Report or the information contained in it by any person.

Lot 51 CUILLMORE THOMAS

ID: 372219498380276

Breed: Charolais

Sex: Male

DOB: 30-Jan-2022

Owner: Thomas Keane - Island Taggard Carrowholly Westport Co Mayo

Breeder:

Sire: Fiston
FSZ

Sire Verified (SNP)

Dam: Cuillmore Marta
IE272335920232

Dam Verified (SNP)

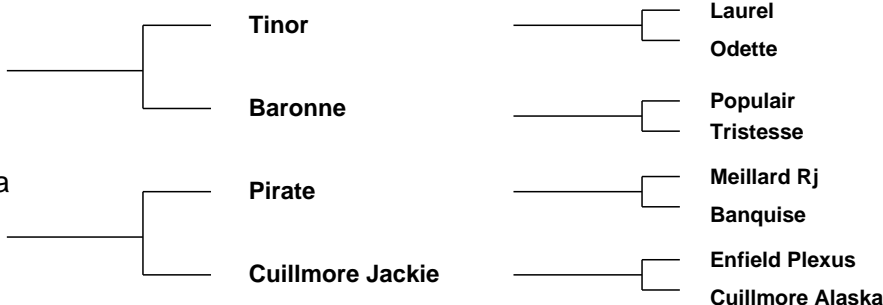

Evaluation Date: Jan 2023 Next Evaluation Date: 21-Mar-2023

Star Rating (Within Charolais breed)	Economic Indexes	€uro value per progeny	Index Reliability	Star rating (across all beef breeds)
★★★★	Replacement	€88	49% (Average)	★★★
★★★★	Terminal	€143	51% (Average)	★★★★★

Calving Difficulty (births requiring considerable assistance; % 3 & 4)

When Mated With:	Value	Reliability
Beef cows Breed avg: 5.62%, All breeds avg: 3.86%	+4.6%	77% (High)
Beef heifers Breed avg: 10.69%, All breeds avg: 8.13%	Values and reliability for calving difficulty when mated with beef heifers are available from the animal search on www.icbf.com	

Star Rating (Within Charolais breed)	Key Replacement Profit Traits	Value	Reliability	Star rating (across all beef breeds)
Expected Progeny Performance				
★	Docility (1-5 scale) Breed avg: 0.04, All breeds avg: 0.02	-0.04 scale	48% (Average)	★★
★★★	Carcass weight (kg) Breed avg: 34.45kg, All breeds avg: 17.18kg	+35.5kg	46% (Average)	★★★★★
★★★★	Carcass conformation (1-15 scale) Breed avg: 1.91, All breeds avg: 1.45	+2 scale	47% (Average)	★★★★★

Expected Daughter Breeding Performance

	Daughter calving diff (% 3 & 4) Breed avg: 4.53%, All breeds avg: 5.33%	+2.8%	65%	
★	Daughter Milk (kg) Breed avg: -3.53kg, All breeds avg: 2.49kg	-5.7kg	48% (Average)	★
★★★★	Daughter calving interval (days) Breed avg: -1.29days, All breeds avg: -0.86days	-2.41days	46% (Average)	★★★★

Additional Information:

Myostatin Non Carrier: (F94L, Q204X). (Non Carrier Polled).

Linear composites	Value	Reliability
Muscle		
Skeletal		
Function		

Herd data quality index

N/A

Animal not scored.

Copyright, Irish Cattle Breeding Federation ICBF

This report has been prepared by ICBF in good faith on the basis of information provided to it. No representation or warranty expressed or implied is made or given by ICBF as to the accuracy, reliability, completeness of this Report. ICBF shall not be liable for any losses (whether direct or indirect), damages, costs or expenses whatsoever, incurred or arising from any use of or reliance on this Report or the information contained in it by any person.

Lot 52 CUILLMORE TEDDY

ID: 372219498390277

Breed: Charolais

Sex: Male

DOB: 31-Jan-2022

Owner: Thomas Keane - Island Taggard Carrowholly Westport Co Mayo

Breeder:

Sire: Fiston
FSZ

Sire Verified (SNP)

Tinor

Baronne

Dam: Cuillmore Gemma
IE272335920190

Dam Verified (SNP)

Pirate

Cuillmore Rita

Laurel
Odette

Populaire
Tristesse

Meillard Rj
Banquise

Doonally New
Ballykilty Ibitor



Evaluation Date: Jan 2023 Next Evaluation Date: 21-Mar-2023

Star Rating (Within Charolais breed)	Economic Indexes	€uro value per progeny	Index Reliability	Star rating (across all beef breeds)
★★★★★	Replacement	€104	50% (Average)	★★★★★
★★★★★	Terminal	€157	52% (Average)	★★★★★

Calving Difficulty (births requiring considerable assistance; % 3 & 4)

When Mated With:	Value	Reliability
Beef cows Breed avg: 5.62%, All breeds avg: 3.86%	+5.8%	78% (High)
Beef heifers Breed avg: 10.69%, All breeds avg: 8.13%	Values and reliability for calving difficulty when mated with beef heifers are available from the animal search on www.icbf.com	

Star Rating (Within Charolais breed)	Key Replacement Profit Traits	Value	Reliability	Star rating (across all beef breeds)
Expected Progeny Performance				
★★★★★	Docility (1-5 scale) Breed avg: 0.04, All breeds avg: 0.02	0.1 scale	49% (Average)	★★★★★
★★★★★	Carcass weight (kg) Breed avg: 34.45kg, All breeds avg: 17.18kg	+38.4kg	48% (Average)	★★★★★
★★★★★	Carcass conformation (1-15 scale) Breed avg: 1.91, All breeds avg: 1.45	+2.19 scale	48% (Average)	★★★★★

Expected Daughter Breeding Performance

	Daughter calving diff (% 3 & 4) Breed avg: 4.53%, All breeds avg: 5.33%	+2.6%	66%	
★★★	Daughter Milk (kg) Breed avg: -3.53kg, All breeds avg: 2.49kg	-3.2kg	50% (Average)	★
★★★	Daughter calving interval (days) Breed avg: -1.29days, All breeds avg: -0.86days	-1.23days	46% (Average)	★★★

Additional Information:

Myostatin Non Carrier: (F94L). Myostatin Single Carrier: (Q204X). (Non Carrier Polled).

Linear composites	Value	Reliability
Muscle		
Skeletal		
Function		

Herd data quality index

N/A

Animal not scored.

Copyright, Irish Cattle Breeding Federation ICBF

This report has been prepared by ICBF in good faith on the basis of information provided to it. No representation or warranty expressed or implied is made or given by ICBF as to the accuracy, reliability, completeness of this Report. ICBF shall not be liable for any losses (whether direct or indirect), damages, costs or expenses whatsoever, incurred or arising from any use of or reliance on this Report or the information contained in it by any person.

Lot 53 SAGESSE TITUS

ID: 372214165350151

Breed: Charolais

Sex: Male

DOB: 01-Feb-2022



Owner: Brendan Canning - Cregg Connell Rosses Point Sligo Co Sligo

Breeder:

Sire: Major MJR

Sire Verified (SNP)

Berlioz

Charmille

Saint Are
Tresorerie

Vauban
Tanche

Dam: Kilcumreragh Dorothee
FR8526937356

Dam Verified (SNP)

Ulster

Satinette

Romain
Orfraie

Lumino
Emplette



Evaluation Date: Jan 2023 Next Evaluation Date: 21-Mar-2023

Star Rating (Within Charolais breed)	Economic Indexes	€uro value per progeny	Index Reliability	Star rating (across all beef breeds)
★	Replacement	€14	50% (Average)	★
★★★★★	Terminal	€144	52% (Average)	★★★★★

Calving Difficulty (births requiring considerable assistance; % 3 & 4)

When Mated With:	Value	Reliability
Beef cows Breed avg: 5.62%, All breeds avg: 3.86%	+10%	72% (High)
Beef heifers Breed avg: 10.69%, All breeds avg: 8.13%	Values and reliability for calving difficulty when mated with beef heifers are available from the animal search on www.icbf.com	

Star Rating (Within Charolais breed)	Key Replacement Profit Traits	Value	Reliability	Star rating (across all beef breeds)
Expected Progeny Performance				
★★★★★	Docility (1-5 scale) Breed avg: 0.04, All breeds avg: 0.02	0.06 scale	54% (Average)	★★★★★
★★★★★	Carcass weight (kg) Breed avg: 34.45kg, All breeds avg: 17.18kg	+48.4kg	52% (Average)	★★★★★
★★★★★	Carcass conformation (1-15 scale) Breed avg: 1.91, All breeds avg: 1.45	+2.03 scale	50% (Average)	★★★★★

Expected Daughter Breeding Performance

	Daughter calving diff (% 3 & 4) Breed avg: 4.53%, All breeds avg: 5.33%	+4.4%	62%	
★★★	Daughter Milk (kg) Breed avg: -3.53kg, All breeds avg: 2.49kg	-3.6kg	49% (Average)	★
★	Daughter calving interval (days) Breed avg: -1.29days, All breeds avg: -0.86days	+0.81days	43% (Average)	★★

Additional Information:

Myostatin Non Carrier: (F94L). Myostatin Single Carrier: (Q204X). (Non Carrier Polled).

Linear composites	Value	Reliability
Muscle	121	53%
Skeletal	125	51%
Function	107	27%

Herd data quality index

N/A

Animal scored. Linear scores and weaning weights in evaluations

Copyright, Irish Cattle Breeding Federation ICBF

This report has been prepared by ICBF in good faith on the basis of information provided to it. No representation or warranty expressed or implied is made or given by ICBF as to the accuracy, reliability, completeness of this Report. ICBF shall not be liable for any losses (whether direct or indirect), damages, costs or expenses whatsoever, incurred or arising from any use of or reliance on this Report or the information contained in it by any person.

Lot 54 EXCELLENT TITANIC

ID: 372216561160417

Breed: Charolais

Sex: Male

DOB: 07-Feb-2022

Owner: Patrick Whelan - Lakeland Ballydangan Athlone Co Roscommon

Breeder: Jean Gill - Hawkswood Killeigh Tullamore Co Offaly

Sire: Ashleigh Admiral
AAI

Sire Verified (SNP)

Doonally New

Ashleigh Pearl

Dam: Ballincanty Holly
IE301157080075

Dam Verified (SNP)

Kilbline_1 Cupidon
(Et)

Castlegale Anita

Hermes

Intruse

Jupiter

Rosanna (Imp.'94f) Hazel

Nevers Rj

Kilbline Utica (Et)

Doonally New

Castlegale Laura



Evaluation Date: Jan 2023 Next Evaluation Date: 21-Mar-2023

Star Rating (Within Charolais breed)	Economic Indexes	€uro value per progeny	Index Reliability	Star rating (across all beef breeds)
--------------------------------------	------------------	------------------------	-------------------	--------------------------------------

★	Replacement	€15	47% (Average)	★
---	--------------------	------------	-------------------------	---

★★★★★	Terminal	€143	50% (Average)	★★★★★
-------	-----------------	-------------	-------------------------	-------

Calving Difficulty (births requiring considerable assistance; % 3 & 4)

When Mated With:	Value	Reliability
------------------	-------	-------------

Beef cows Breed avg: 5.62%, All breeds avg: 3.86%	+6.2%	74% (High)
---	--------------	----------------------

Beef heifers Breed avg: 10.69%, All breeds avg: 8.13%	Values and reliability for calving difficulty when mated with beef heifers are available from the animal search on www.icbf.com	
---	---	--

Star Rating (Within Charolais breed)	Key Replacement Profit Traits	Value	Reliability	Star rating (across all beef breeds)
--------------------------------------	-------------------------------	-------	-------------	--------------------------------------

Expected Progeny Performance

★★★★★	Docility (1-5 scale) Breed avg: 0.04, All breeds avg: 0.02	0.17 scale	46% (Average)	★★★★★
-------	--	---------------	------------------	-------

★★★	Carcass weight (kg) Breed avg: 34.45kg, All breeds avg: 17.18kg	+35.3kg	47% (Average)	★★★★★
-----	---	---------	------------------	-------

★★★★★	Carcass conformation (1-15 scale) Breed avg: 1.91, All breeds avg: 1.45	+2.13 scale	47% (Average)	★★★★★
-------	---	----------------	------------------	-------

Expected Daughter Breeding Performance

	Daughter calving diff (% 3 & 4) Breed avg: 4.53%, All breeds avg: 5.33%	+5.7%	63%	
--	---	-------	-----	--

★★★	Daughter Milk (kg) Breed avg: -3.53kg, All breeds avg: 2.49kg	-3.6kg	45% (Average)	★
-----	---	--------	------------------	---

★	Daughter calving interval (days) Breed avg: -1.29days, All breeds avg: -0.86days	+6.17days	42% (Average)	★
---	--	-----------	------------------	---

Additional Information:

Myostatin Non Carrier: (F94L, Q204X). (Non Carrier Polled).

Linear composites	Value	Reliability
-------------------	-------	-------------

Muscle		
---------------	--	--

Skeletal		
-----------------	--	--

Function		
-----------------	--	--

Herd data quality index

N/A

Animal not scored.

Copyright, Irish Cattle Breeding Federation ICBF

This report has been prepared by ICBF in good faith on the basis of information provided to it. No representation or warranty expressed or implied is made or given by ICBF as to the accuracy, reliability, completeness of this Report. ICBF shall not be liable for any losses (whether direct or indirect), damages, costs or expenses whatsoever, incurred or arising from any use of or reliance on this Report or the information contained in it by any person.

Lot 55 COLOMANE TOMAHAWK ET

ID: 372216382570760

Breed: Charolais

Sex: Male

DOB: 08-Feb-2022

Owner: John Ward - Dromourneen Bantry Co Cork

Breeder:

Sire: Goldstar Echo
GHX

Sire Verified (SNP)

Texan-Gie

Sheehills Ula

Porto

Marquise

Doonally New

Ballyboyle Nulla (Imp 00it)

Dam: Deeview Friendly
IE161311580452

Dam Verified (SNP)

Excellent

Deeview Dancer

Valois

Angele

Ijoufflu Rr3

Deeview Anita



Evaluation Date: Jan 2023 Next Evaluation Date: 21-Mar-2023

Star Rating (Within Charolais breed)	Economic Indexes	€uro value per progeny	Index Reliability	Star rating (across all beef breeds)
--------------------------------------	------------------	------------------------	-------------------	--------------------------------------

★★★	Replacement	€64	49% (Average)	★★
-----	--------------------	------------	-------------------------	----

★★	Terminal	€122	51% (Average)	★★★★
----	-----------------	-------------	-------------------------	------

Calving Difficulty (births requiring considerable assistance; % 3 & 4)

When Mated With:	Value	Reliability
------------------	-------	-------------

Beef cows Breed avg: 5.62%, All breeds avg: 3.86%	+4.8%	74% (High)
---	--------------	----------------------

Beef heifers Breed avg: 10.69%, All breeds avg: 8.13%	Values and reliability for calving difficulty when mated with beef heifers are available from the animal search on www.icbf.com	
---	---	--

Star Rating (Within Charolais breed)	Key Replacement Profit Traits	Value	Reliability	Star rating (across all beef breeds)
--------------------------------------	-------------------------------	-------	-------------	--------------------------------------

Expected Progeny Performance

★★★★★★	Docility (1-5 scale) Breed avg: 0.04, All breeds avg: 0.02	0.15 scale	49% (Average)	★★★★★★
--------	--	---------------	------------------	--------

★	Carcass weight (kg) Breed avg: 34.45kg, All breeds avg: 17.18kg	+26.8kg	48% (Average)	★★★★★★
---	---	---------	------------------	--------

★★	Carcass conformation (1-15 scale) Breed avg: 1.91, All breeds avg: 1.45	+1.82 scale	48% (Average)	★★★★★★
----	---	----------------	------------------	--------

Expected Daughter Breeding Performance

	Daughter calving diff (% 3 & 4) Breed avg: 4.53%, All breeds avg: 5.33%	+5.7%	64%	
--	---	-------	-----	--

★	Daughter Milk (kg) Breed avg: -3.53kg, All breeds avg: 2.49kg	-6.3kg	49% (Average)	★
---	---	--------	------------------	---

★★★★★★	Daughter calving interval (days) Breed avg: -1.29days, All breeds avg: -0.86days	-3.29days	44% (Average)	★★★★★★
--------	--	-----------	------------------	--------

Additional Information:

Myostatin Non Carrier: (F94L, Q204X). (Non Carrier Polled).

Linear composites Value Reliability

Linear composites	Value	Reliability
Muscle		
Skeletal		
Function		

Herd data quality index

N/A

Animal not scored.

Copyright, Irish Cattle Breeding Federation ICBF

This report has been prepared by ICBF in good faith on the basis of information provided to it. No representation or warranty expressed or implied is made or given by ICBF as to the accuracy, reliability, completeness of this Report. ICBF shall not be liable for any losses (whether direct or indirect), damages, costs or expenses whatsoever, incurred or arising from any use of or reliance on this Report or the information contained in it by any person.

Lot 56 COOLEMBLEY TOBY

ID: 372224129930493

Breed: Charolais

Sex: Male

DOB: 08-Feb-2022

Owner: Martin Herity - Ballineden Cloghboley Drumcliffe Co Sligo

Breeder:

Sire: Goldstar Hugo 2 Et
CH4077

Sire Verified (SNP)

Jumper

Goldstar Florence Et

Gerard

Liscally Avril

Cooper

Ritournell

Major

Merveille

Unibloc

Clara

Oscar

Liscally Rosewood I (Et)



Evaluation Date: Jan 2023 Next Evaluation Date: 21-Mar-2023

Star Rating (Within Charolais breed)	Economic Indexes	€uro value per progeny	Index Reliability	Star rating (across all beef breeds)
--------------------------------------	------------------	------------------------	-------------------	--------------------------------------

★★★	Replacement	€74	43% (Average)	★★
-----	--------------------	------------	-------------------------	----

★★	Terminal	€118	46% (Average)	★★★★
----	-----------------	-------------	-------------------------	------

Calving Difficulty (births requiring considerable assistance; % 3 & 4)

When Mated With:

Value

Reliability

Beef cows
Breed avg: 5.62%, All breeds avg: 3.86%

+10.7%

70%
(High)

Beef heifers
Breed avg: 10.69%, All breeds avg: 8.13%

Values and reliability for calving difficulty when mated with beef heifers are available from the animal search on www.icbf.com

Star Rating (Within Charolais breed)	Key Replacement Profit Traits	Value	Reliability	Star rating (across all beef breeds)
--------------------------------------	-------------------------------	-------	-------------	--------------------------------------

Expected Progeny Performance

★★★★★★	Docility (1-5 scale) Breed avg: 0.04, All breeds avg: 0.02	0.17 scale	46% (Average)	★★★★★★
--------	---	---------------	------------------	--------

★★★★★★	Carcass weight (kg) Breed avg: 34.45kg, All breeds avg: 17.18kg	+40.3kg	44% (Average)	★★★★★★
--------	--	---------	------------------	--------

★★★★★★	Carcass conformation (1-15 scale) Breed avg: 1.91, All breeds avg: 1.45	+2.19 scale	43% (Average)	★★★★★★
--------	--	----------------	------------------	--------

Expected Daughter Breeding Performance

	Daughter calving diff (% 3 & 4) Breed avg: 4.53%, All breeds avg: 5.33%	+3.7%	57%	
--	--	-------	-----	--

★★★★★★	Daughter Milk (kg) Breed avg: -3.53kg, All breeds avg: 2.49kg	-1.2kg	40% (Average)	★
--------	--	--------	------------------	---

★	Daughter calving interval (days) Breed avg: -1.29days, All breeds avg: -0.86days	+1.27days	38% (Low)	★
---	---	-----------	--------------	---

Additional Information:

Myostatin Non Carrier: (F94L). Myostatin Single Carrier: (Q204X). (Non Carrier Polled).

Linear composites Value Reliability

Muscle		
---------------	--	--

Skeletal		
-----------------	--	--

Function		
-----------------	--	--

Herd data quality index

N/A

Animal not scored.

Copyright, Irish Cattle Breeding Federation ICBF

This report has been prepared by ICBF in good faith on the basis of information provided to it. No representation or warranty expressed or implied is made or given by ICBF as to the accuracy, reliability, completeness of this Report. ICBF shall not be liable for any losses (whether direct or indirect), damages, costs or expenses whatsoever, incurred or arising from any use of or reliance on this Report or the information contained in it by any person.

Lot 57 LISCALLY TRIUMPH

ID: 372219140310344

Breed: Charolais

Sex: Male

DOB: 11-Feb-2022

Owner: Jon Regan - Liscally Tawley Castlegal Co Leitrim

Breeder:

Sire: Lapon
CH4321

Sire Verified (SNP)

Dam: Liscally Pretty Polly 3 Et
372219140340289

Dam Verified (SNP)

Howard

Douce

Kelton Trident

Liscally Blossom

Business

Arcade

Tryphon

Ussia

Tillbrook Pluto

Kelton Potentilla

Padirac

Liscally Rosewood I (Et)



Evaluation Date: Jan 2023 Next Evaluation Date: 21-Mar-2023

Star Rating (Within Charolais breed)	Economic Indexes	€uro value per progeny	Index Reliability	Star rating (across all beef breeds)
--------------------------------------	------------------	------------------------	-------------------	--------------------------------------

★★	Replacement	€62	44% (Average)	★★
----	--------------------	-----	---------------	----

★★★★★★	Terminal	€155	50% (Average)	★★★★★★
--------	-----------------	------	---------------	--------

Calving Difficulty (births requiring considerable assistance; % 3 & 4)

When Mated With:	Value	Reliability
------------------	-------	-------------

Beef cows Breed avg: 5.62%, All breeds avg: 3.86%	+7.6%	72% (High)
---	-------	------------

Beef heifers Breed avg: 10.69%, All breeds avg: 8.13%	Values and reliability for calving difficulty when mated with beef heifers are available from the animal search on www.icbf.com	
---	---	--

Star Rating (Within Charolais breed)	Key Replacement Profit Traits	Value	Reliability	Star rating (across all beef breeds)
--------------------------------------	-------------------------------	-------	-------------	--------------------------------------

Expected Progeny Performance

★★	Docility (1-5 scale) Breed avg: 0.04, All breeds avg: 0.02	0.02 scale	46% (Average)	★★★
----	---	------------	---------------	-----

★★★★★★	Carcass weight (kg) Breed avg: 34.45kg, All breeds avg: 17.18kg	+47.2kg	47% (Average)	★★★★★★
--------	--	---------	---------------	--------

★★★★★★	Carcass conformation (1-15 scale) Breed avg: 1.91, All breeds avg: 1.45	+2.34 scale	46% (Average)	★★★★★★
--------	--	-------------	---------------	--------

Expected Daughter Breeding Performance

	Daughter calving diff (% 3 & 4) Breed avg: 4.53%, All breeds avg: 5.33%	+5.1%	54%	
--	--	-------	-----	--

★★★★	Daughter Milk (kg) Breed avg: -3.53kg, All breeds avg: 2.49kg	-1.7kg	41% (Average)	★
------	--	--------	---------------	---

★★	Daughter calving interval (days) Breed avg: -1.29days, All breeds avg: -0.86days	-0.59days	35% (Low)	★★★
----	---	-----------	-----------	-----

Additional Information:

Myostatin Non Carrier: (F94L, Q204X). (Non Carrier Polled).

Linear composites Value Reliability

Muscle

Skeletal

Function

Herd data quality index

N/A

Animal not scored.

Copyright, Irish Cattle Breeding Federation ICBF

This report has been prepared by ICBF in good faith on the basis of information provided to it. No representation or warranty expressed or implied is made or given by ICBF as to the accuracy, reliability, completeness of this Report. ICBF shall not be liable for any losses (whether direct or indirect), damages, costs or expenses whatsoever, incurred or arising from any use of or reliance on this Report or the information contained in it by any person.

Lot 58 DERRYKIRK TIM ET

ID: 372224662650960

Breed: Charolais

Sex: Male

DOB: 19-Feb-2022

Owner: Benedict Mulrennan - Lisnaneane Elphin Co Roscommon

Breeder:

Sire: Dromiskin Viceroy
VCR

Sire Verified (SNP)

Doonally New

Dromiskin Princess

Dam: Derrykirk Ethna
IE311355790588

Dam Verified (SNP)

Balthazar

Derrykirk Ursula

Hermes

Intruse

Mogador

Folistown Maye

Verlaine

Tetanie

Indurain

Shankhill Nonie



Evaluation Date: Jan 2023 Next Evaluation Date: 21-Mar-2023

Star Rating (Within Charolais breed)	Economic Indexes	€uro value per progeny	Index Reliability	Star rating (across all beef breeds)
--------------------------------------	------------------	------------------------	-------------------	--------------------------------------

★	Replacement	-€17	50% (Average)	★
★★★	Terminal	€129	52% (Average)	★★★★

Calving Difficulty (births requiring considerable assistance; % 3 & 4)

When Mated With:	Value	Reliability
Beef cows Breed avg: 5.62%, All breeds avg: 3.86%	+6.8%	75% (High)
Beef heifers Breed avg: 10.69%, All breeds avg: 8.13%	Values and reliability for calving difficulty when mated with beef heifers are available from the animal search on www.icbf.com	

Star Rating (Within Charolais breed)	Key Replacement Profit Traits	Value	Reliability	Star rating (across all beef breeds)
--------------------------------------	-------------------------------	-------	-------------	--------------------------------------

Expected Progeny Performance

★★★★★	Docility (1-5 scale) Breed avg: 0.04, All breeds avg: 0.02	0.05 scale	49% (Average)	★★★★★
★★	Carcass weight (kg) Breed avg: 34.45kg, All breeds avg: 17.18kg	+31.1kg	49% (Average)	★★★★★
★★★★★	Carcass conformation (1-15 scale) Breed avg: 1.91, All breeds avg: 1.45	+2.25 scale	48% (Average)	★★★★★

Expected Daughter Breeding Performance

	Daughter calving diff (% 3 & 4) Breed avg: 4.53%, All breeds avg: 5.33%	+4.8%	66%	
★	Daughter Milk (kg) Breed avg: -3.53kg, All breeds avg: 2.49kg	-5.6kg	49% (Average)	★
★	Daughter calving interval (days) Breed avg: -1.29days, All breeds avg: -0.86days	+4.7days	46% (Average)	★

Additional Information:

Myostatin Non Carrier: (Q204X). (Non Carrier Polled). (Myostatin F94L = No result)

Linear composites Value Reliability

Muscle		
Skeletal		
Function		

Herd data quality index

N/A

Animal not scored.

Copyright, Irish Cattle Breeding Federation ICBF

This report has been prepared by ICBF in good faith on the basis of information provided to it. No representation or warranty expressed or implied is made or given by ICBF as to the accuracy, reliability, completeness of this Report. ICBF shall not be liable for any losses (whether direct or indirect), damages, costs or expenses whatsoever, incurred or arising from any use of or reliance on this Report or the information contained in it by any person.

Lot 59 TONROE TOPGUN

ID: 372214590440363

Breed: Charolais

Sex: Male

DOB: 19-Feb-2022

Owner: Vincent Callaghan - Tullinacurra Swinford Co Mayo

Breeder:

Sire: Goldstar Hugo 2 Et
CH4077

Sire Verified (SNP)

Dam: Tonroe Hyacinth
IE272111890178

Jumper

Goldstar Florence Et

Bova Sylvain

Tonroe Emma

Cooper

Ritournell

Major

Merveille

Oriental

Jacobine

Pirate

Tonroe Beyonce



Evaluation Date: Jan 2023 Next Evaluation Date: 21-Mar-2023

Star Rating (Within Charolais breed)	Economic Indexes	€uro value per progeny	Index Reliability	Star rating (across all beef breeds)
--------------------------------------	------------------	------------------------	-------------------	--------------------------------------

★	Replacement	€30	44% (Average)	★
---	--------------------	------------	-------------------------	---

★★★★★★	Terminal	€158	47% (Average)	★★★★★★
--------	-----------------	-------------	-------------------------	--------

Calving Difficulty (births requiring considerable assistance; % 3 & 4)

When Mated With:	Value	Reliability
------------------	-------	-------------

Beef cows Breed avg: 5.62%, All breeds avg: 3.86%	+6%	75% (High)
---	------------	----------------------

Beef heifers Breed avg: 10.69%, All breeds avg: 8.13%	Values and reliability for calving difficulty when mated with beef heifers are available from the animal search on www.icbf.com	
---	---	--

Star Rating (Within Charolais breed)	Key Replacement Profit Traits	Value	Reliability	Star rating (across all beef breeds)
--------------------------------------	-------------------------------	-------	-------------	--------------------------------------

Expected Progeny Performance

★★★★★★	Docility (1-5 scale) Breed avg: 0.04, All breeds avg: 0.02	0.14 scale	44% (Average)	★★★★★★
--------	--	---------------	------------------	--------

★★★★★★	Carcass weight (kg) Breed avg: 34.45kg, All breeds avg: 17.18kg	+44.8kg	44% (Average)	★★★★★★
--------	---	---------	------------------	--------

★★★★	Carcass conformation (1-15 scale) Breed avg: 1.91, All breeds avg: 1.45	+1.97 scale	43% (Average)	★★★★
------	---	----------------	------------------	------

Expected Daughter Breeding Performance

	Daughter calving diff (% 3 & 4) Breed avg: 4.53%, All breeds avg: 5.33%	+3.8%	58%	
--	---	-------	-----	--

★	Daughter Milk (kg) Breed avg: -3.53kg, All breeds avg: 2.49kg	-8.2kg	42% (Average)	★
---	---	--------	------------------	---

★	Daughter calving interval (days) Breed avg: -1.29days, All breeds avg: -0.86days	+2.41days	38% (Low)	★
---	--	-----------	--------------	---

Additional Information:

Myostatin Non Carrier: (F94L). Myostatin Single Carrier: (Q204X). (Non Carrier Polled).

Linear composites	Value	Reliability
-------------------	-------	-------------

Muscle		
---------------	--	--

Skeletal		
-----------------	--	--

Function		
-----------------	--	--

--	--	--

Herd data quality index

N/A

Animal not scored.

Copyright, Irish Cattle Breeding Federation ICBF

This report has been prepared by ICBF in good faith on the basis of information provided to it. No representation or warranty expressed or implied is made or given by ICBF as to the accuracy, reliability, completeness of this Report. ICBF shall not be liable for any losses (whether direct or indirect), damages, costs or expenses whatsoever, incurred or arising from any use of or reliance on this Report or the information contained in it by any person.

Lot 60 LARAHILL TITUS ET

ID: 372226480830028

Breed: Charolais

Sex: Male

DOB: 23-Feb-2022

Owner: John O Connor - Streamstown Mullingar Co Westmeath

Breeder:

Sire: Pirate
PTE

Sire Verified (SNP)

Meillard Rj

Banquise

Dam: Ballydownan Octavia Et
372214296992940

Dam Verified (SNP)

Doonally New

Ballydownan Islae

Invincible

Badine

Voltaire

Proie

Hermes

Intruse

Utrillo Mic

Ballydownan Tamsin (Et)



Evaluation Date: Jan 2023 Next Evaluation Date: 21-Mar-2023

Star Rating (Within Charolais breed)	Economic Indexes	€uro value per progeny	Index Reliability	Star rating (across all beef breeds)
--------------------------------------	------------------	------------------------	-------------------	--------------------------------------

★	Replacement	€27	49% (Average)	★
★★★	Terminal	€132	50% (Average)	★★★★★

Calving Difficulty (births requiring considerable assistance; % 3 & 4)

When Mated With:	Value	Reliability
Beef cows Breed avg: 5.62%, All breeds avg: 3.86%	+9.2%	75% (High)
Beef heifers Breed avg: 10.69%, All breeds avg: 8.13%	Values and reliability for calving difficulty when mated with beef heifers are available from the animal search on www.icbf.com	

Star Rating (Within Charolais breed)	Key Replacement Profit Traits	Value	Reliability	Star rating (across all beef breeds)
--------------------------------------	-------------------------------	-------	-------------	--------------------------------------

Expected Progeny Performance

★★★★★	Docility (1-5 scale) Breed avg: 0.04, All breeds avg: 0.02	0.05 scale	46% (Average)	★★★★★
★★★	Carcass weight (kg) Breed avg: 34.45kg, All breeds avg: 17.18kg	+34.9kg	46% (Average)	★★★★★
★★★★★	Carcass conformation (1-15 scale) Breed avg: 1.91, All breeds avg: 1.45	+2.09 scale	46% (Average)	★★★★★

Expected Daughter Breeding Performance

	Daughter calving diff (% 3 & 4) Breed avg: 4.53%, All breeds avg: 5.33%	+4.7%	66%	
★★	Daughter Milk (kg) Breed avg: -3.53kg, All breeds avg: 2.49kg	-5kg	46% (Average)	★
★★	Daughter calving interval (days) Breed avg: -1.29days, All breeds avg: -0.86days	+0.13days	46% (Average)	★★

Additional Information:

Myostatin Single Carrier: (F94L, Q204X). (Non Carrier Polled).

Linear composites Value Reliability

Muscle		
Skeletal		
Function		

Herd data quality index

N/A

Animal not scored.

Copyright, Irish Cattle Breeding Federation ICBF

This report has been prepared by ICBF in good faith on the basis of information provided to it. No representation or warranty expressed or implied is made or given by ICBF as to the accuracy, reliability, completeness of this Report. ICBF shall not be liable for any losses (whether direct or indirect), damages, costs or expenses whatsoever, incurred or arising from any use of or reliance on this Report or the information contained in it by any person.

Lot 61 DORADO TITAN

ID: 372226588520062

Breed: Charolais

Sex: Male

DOB: 25-Feb-2022

Owner: Fiona Mc Elhone - Grange Hillstreet Carrick On Shannon Co Roscommon

Breeder:

Sire: Military

CH6349

Sire Verified (SNP)

Jason

Hilary

Dam: Lisnagre Little Mix Et

IE361072690762

Dam Verified (SNP)

Prime Roberto

Lisnagre Gabby Et

Gavroche

Fougere

Flag

Bourgeoise

Indurain

Prime Noelle

Major

Ballydownan Simone (Et)



Evaluation Date: Jan 2023 Next Evaluation Date: 21-Mar-2023

Star Rating (Within Charolais breed)	Economic Indexes	€uro value per progeny	Index Reliability	Star rating (across all beef breeds)
--------------------------------------	------------------	------------------------	-------------------	--------------------------------------

★	Replacement	€27	40% (Average)	★
★★★	Terminal	€129	43% (Average)	★★★★

Calving Difficulty (births requiring considerable assistance; % 3 & 4)

When Mated With:	Value	Reliability
Beef cows Breed avg: 5.62%, All breeds avg: 3.86%	+7.4%	70% (High)
Beef heifers Breed avg: 10.69%, All breeds avg: 8.13%	Values and reliability for calving difficulty when mated with beef heifers are available from the animal search on www.icbf.com	

Star Rating (Within Charolais breed)	Key Replacement Profit Traits	Value	Reliability	Star rating (across all beef breeds)
--------------------------------------	-------------------------------	-------	-------------	--------------------------------------

Expected Progeny Performance

★★★★★	Docility (1-5 scale) Breed avg: 0.04, All breeds avg: 0.02	0.08 scale	37% (Low)	★★★★★
★★★★★	Carcass weight (kg) Breed avg: 34.45kg, All breeds avg: 17.18kg	+39.1kg	40% (Average)	★★★★★
★★	Carcass conformation (1-15 scale) Breed avg: 1.91, All breeds avg: 1.45	+1.84 scale	39% (Low)	★★★★★

Expected Daughter Breeding Performance

	Daughter calving diff (% 3 & 4) Breed avg: 4.53%, All breeds avg: 5.33%	+5.3%	54%	
★	Daughter Milk (kg) Breed avg: -3.53kg, All breeds avg: 2.49kg	-7.1kg	39% (Low)	★
★	Daughter calving interval (days) Breed avg: -1.29days, All breeds avg: -0.86days	+1.04days	34% (Low)	★

Additional Information:

Myostatin Non Carrier: (F94L, Q204X). (Non Carrier Polled).

Linear composites Value Reliability

Muscle		
Skeletal		
Function		

Herd data quality index

N/A

Animal not scored.

Copyright, Irish Cattle Breeding Federation ICBF

This report has been prepared by ICBF in good faith on the basis of information provided to it. No representation or warranty expressed or implied is made or given by ICBF as to the accuracy, reliability, completeness of this Report. ICBF shall not be liable for any losses (whether direct or indirect), damages, costs or expenses whatsoever, incurred or arising from any use of or reliance on this Report or the information contained in it by any person.

Lot 62 CULCASHEL TOM

ID: 372222097670567

Breed: Charolais

Sex: Male

DOB: 27-Feb-2022



Owner: Charles Harkin Jnr - Shroughan Falcarragh Co Donegal

Breeder:

Sire: Fiston
FSZ

Sire Verified (SNP)

Tinor

Baronne

Laurel

Odette

Populaire

Tristesse

Dam: Culcachel Minnie
IE161638840442

Dam Verified (SNP)

Cavelands Fenian

Culcachel Isoble

Noaille

Cavelands Carena

Roughan Enzo

Roughan Curie

Evaluation Date: Jan 2023

Next Evaluation Date: 21-Mar-2023

Star Rating (Within Charolais breed)	Economic Indexes	€uro value per progeny	Index Reliability	Star rating (across all beef breeds)
★★★★★	Replacement	€116	35% (Low)	★★★★★
★★★★★	Terminal	€156	34% (Low)	★★★★★

Calving Difficulty (births requiring considerable assistance; % 3 & 4)

When Mated With:	Value	Reliability
Beef cows Breed avg: 5.62%, All breeds avg: 3.86%	+5%	37% (Low)
Beef heifers Breed avg: 10.69%, All breeds avg: 8.13%	Values and reliability for calving difficulty when mated with beef heifers are available from the animal search on www.icbf.com	

Star Rating (Within Charolais breed)	Key Replacement Profit Traits	Value	Reliability	Star rating (across all beef breeds)
Expected Progeny Performance				
★	Docility (1-5 scale) Breed avg: 0.04, All breeds avg: 0.02	-0.07 scale	47% (Average)	★
★★★★★	Carcass weight (kg) Breed avg: 34.45kg, All breeds avg: 17.18kg	+40.9kg	38% (Low)	★★★★★
★★★★★	Carcass conformation (1-15 scale) Breed avg: 1.91, All breeds avg: 1.45	+2.12 scale	34% (Low)	★★★★★

Expected Daughter Breeding Performance

	Daughter calving diff (% 3 & 4) Breed avg: 4.53%, All breeds avg: 5.33%	+4%	30%	
★★★★★	Daughter Milk (kg) Breed avg: -3.53kg, All breeds avg: 2.49kg	-0.8kg	36% (Low)	★
★★★★★	Daughter calving interval (days) Breed avg: -1.29days, All breeds avg: -0.86days	-3.57days	37% (Low)	★★★★★

Additional Information:

Myostatin Non Carrier: (Q204X). (Myostatin F94L = No result)

Linear composites	Value	Reliability
Muscle	112	55%
Skeletal	114	53%
Function	91	29%

Herd data quality index

N/A

Animal scored. Linear scores and weaning weights in evaluations

Copyright, Irish Cattle Breeding Federation ICBF

This report has been prepared by ICBF in good faith on the basis of information provided to it. No representation or warranty expressed or implied is made or given by ICBF as to the accuracy, reliability, completeness of this Report. ICBF shall not be liable for any losses (whether direct or indirect), damages, costs or expenses whatsoever, incurred or arising from any use of or reliance on this Report or the information contained in it by any person.

Lot 63 HEARTLY TOM ET

ID: 372227025920037

Breed: Charolais

Sex: Male

DOB: 13-Mar-2022

Owner: Christopher Mc Cann - Cannistan The Pidgeons Athlone Co Westmeath

Breeder:

Sire: Neptune
CH7161

Sire Verified (SNP)

Dam: Doon Janelle
IE181698310831

Dam Verified (SNP)

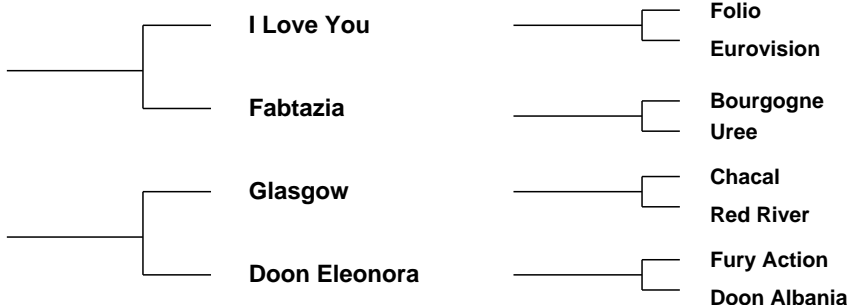

Evaluation Date: Jan 2023 Next Evaluation Date: 21-Mar-2023

Star Rating (Within Charolais breed)	Economic Indexes	€uro value per progeny	Index Reliability	Star rating (across all beef breeds)
★★★	Replacement	€75	39% (Low)	★★
★★★★★★	Terminal	€175	42% (Average)	★★★★★★

Calving Difficulty (births requiring considerable assistance; % 3 & 4)

When Mated With:	Value	Reliability
Beef cows Breed avg: 5.62%, All breeds avg: 3.86%	+6.4%	71% (High)
Beef heifers Breed avg: 10.69%, All breeds avg: 8.13%	Values and reliability for calving difficulty when mated with beef heifers are available from the animal search on www.icbf.com	

Star Rating (Within Charolais breed)	Key Replacement Profit Traits	Value	Reliability	Star rating (across all beef breeds)
Expected Progeny Performance				
★★★★★★	Docility (1-5 scale) Breed avg: 0.04, All breeds avg: 0.02	0.15 scale	38% (Low)	★★★★★★
★★★★★★	Carcass weight (kg) Breed avg: 34.45kg, All breeds avg: 17.18kg	+52.2kg	39% (Low)	★★★★★★
★★	Carcass conformation (1-15 scale) Breed avg: 1.91, All breeds avg: 1.45	+1.76 scale	37% (Low)	★★★★

Expected Daughter Breeding Performance				
	Daughter calving diff (% 3 & 4) Breed avg: 4.53%, All breeds avg: 5.33%	+4.9%	54%	
★★★	Daughter Milk (kg) Breed avg: -3.53kg, All breeds avg: 2.49kg	-3.2kg	36% (Low)	★
★	Daughter calving interval (days) Breed avg: -1.29days, All breeds avg: -0.86days	+1.1days	33% (Low)	★

Additional Information:

Myostatin Non Carrier: (Q204X). Myostatin Single Carrier: (F94L). (Non Carrier Polled).

Linear composites	Value	Reliability
Muscle		
Skeletal		
Function		

Herd data quality index

N/A

Animal not scored.

Copyright, Irish Cattle Breeding Federation ICBF

This report has been prepared by ICBF in good faith on the basis of information provided to it. No representation or warranty expressed or implied is made or given by ICBF as to the accuracy, reliability, completeness of this Report. ICBF shall not be liable for any losses (whether direct or indirect), damages, costs or expenses whatsoever, incurred or arising from any use of or reliance on this Report or the information contained in it by any person.

Lot 64 DERRYVANE THUMPER

ID: 372224639770068

Breed: Charolais

Sex: Male

DOB: 14-Mar-2022

Owner: Anthony Rabbett - Lenamore Muff Lifford Co Donegal

Breeder:

Sire: Scardaune Mark
CH4491

Sire Verified (SNP)

Dam: Derryvane Oonagh
372224639770035

Derryowen Harvey

Scardaune Gena

Bivouac

Glera Maerdy 2

Roughan Echo

Derryowen Debbie

Nelson

Scardaune Ellie

Pinay

Uneperle

Lisnagre Hansome

Maerdy Ela



Evaluation Date: Jan 2023 Next Evaluation Date: 21-Mar-2023

Star Rating (Within Charolais breed)	Economic Indexes	€uro value per progeny	Index Reliability	Star rating (across all beef breeds)
★★★★★	Replacement	€116	45% (Average)	★★★★★
★★★★★	Terminal	€174	49% (Average)	★★★★★

Calving Difficulty (births requiring considerable assistance; % 3 & 4)

When Mated With:	Value	Reliability
Beef cows Breed avg: 5.62%, All breeds avg: 3.86%	+6.7%	72% (High)
Beef heifers Breed avg: 10.69%, All breeds avg: 8.13%	Values and reliability for calving difficulty when mated with beef heifers are available from the animal search on www.icbf.com	

Star Rating (Within Charolais breed)	Key Replacement Profit Traits	Value	Reliability	Star rating (across all beef breeds)
Expected Progeny Performance				
★★★★★	Docility (1-5 scale) Breed avg: 0.04, All breeds avg: 0.02	0.11 scale	46% (Average)	★★★★★
★★★★★	Carcass weight (kg) Breed avg: 34.45kg, All breeds avg: 17.18kg	+47.7kg	46% (Average)	★★★★★
★★★★★	Carcass conformation (1-15 scale) Breed avg: 1.91, All breeds avg: 1.45	+2.23 scale	46% (Average)	★★★★★

Expected Daughter Breeding Performance				
	Daughter calving diff (% 3 & 4) Breed avg: 4.53%, All breeds avg: 5.33%	+4.5%	57%	
★★	Daughter Milk (kg) Breed avg: -3.53kg, All breeds avg: 2.49kg	-5.2kg	42% (Average)	★
★★★★	Daughter calving interval (days) Breed avg: -1.29days, All breeds avg: -0.86days	-2.07days	37% (Low)	★★★★

Additional Information:

Myostatin Non Carrier: (F94L). Myostatin Single Carrier: (Q204X). (Non Carrier Polled).

Linear composites	Value	Reliability
Muscle		
Skeletal		
Function		

Herd data quality index

N/A

Animal not scored.

Copyright, Irish Cattle Breeding Federation ICBF

This report has been prepared by ICBF in good faith on the basis of information provided to it. No representation or warranty expressed or implied is made or given by ICBF as to the accuracy, reliability, completeness of this Report. ICBF shall not be liable for any losses (whether direct or indirect), damages, costs or expenses whatsoever, incurred or arising from any use of or reliance on this Report or the information contained in it by any person.

Lot 65 TULLYVILLAGE TARBH

ID: 372219297510629

Breed: Charolais

Sex: Male

DOB: 22-Mar-2022

Owner: William Flynn - Tullyvillage Newbridge Ballinasloe Co Galway

Breeder:

Sire: Cloughbrack Navarone
CH5169

Sire Verified (SNP)

Carrickbrack96 Hutch

Cloughbrack Jasmine

Dam: Tullyvillage Milseain
IE181948150464

Dam Verified (SNP)

Cavelands Fenian

Tullyvillage Hannah

Thrunton Bonjovi

Carrickbrack96 Bianca

Goldstar Echo

Cloughbrack Angelina

Noaille

Cavelands Carena

Cloverfield Excelent

Cloonascragh Beauty



Evaluation Date: Jan 2023 Next Evaluation Date: 21-Mar-2023

Star Rating (Within Charolais breed)	Economic Indexes	€uro value per progeny	Index Reliability	Star rating (across all beef breeds)
--------------------------------------	------------------	------------------------	-------------------	--------------------------------------

★★★	Replacement	€67	43% (Average)	★★
-----	--------------------	------------	-------------------------	----

★★★	Terminal	€126	47% (Average)	★★★★
-----	-----------------	-------------	-------------------------	------

Calving Difficulty (births requiring considerable assistance; % 3 & 4)

When Mated With:	Value	Reliability
------------------	-------	-------------

Beef cows Breed avg: 5.62%,All breeds avg: 3.86%	+5.3%	72% (High)
--	--------------	----------------------

Beef heifers Breed avg: 10.69%,All breeds avg: 8.13%	Values and reliability for calving difficulty when mated with beef heifers are available from the animal search on www.icbf.com	
--	---	--

Star Rating (Within Charolais breed)	Key Replacement Profit Traits	Value	Reliability	Star rating (across all beef breeds)
--------------------------------------	-------------------------------	-------	-------------	--------------------------------------

Expected Progeny Performance

★	Docility (1-5 scale) Breed avg: 0.04,All breeds avg: 0.02	-0.01 scale	45% (Average)	★★
---	---	----------------	------------------	----

★★	Carcass weight (kg) Breed avg: 34.45kg,All breeds avg: 17.18kg	+30.8kg	44% (Average)	★★★★★
----	--	---------	------------------	-------

★★★★★	Carcass conformation (1-15 scale) Breed avg: 1.91,All breeds avg: 1.45	+2.04 scale	44% (Average)	★★★★★
-------	--	----------------	------------------	-------

Expected Daughter Breeding Performance

	Daughter calving diff (% 3 & 4) Breed avg: 4.53%,All breeds avg: 5.33%	+3.4%	57%	
--	--	-------	-----	--

★	Daughter Milk (kg) Breed avg: -3.53kg,All breeds avg: 2.49kg	-7.7kg	41% (Average)	★
---	--	--------	------------------	---

★★★★★	Daughter calving interval (days) Breed avg: -1.29days,All breeds avg: -0.86days	-2.31days	38% (Low)	★★★★★
-------	---	-----------	--------------	-------

Additional Information:

Myostatin Non Carrier: (F94L). Myostatin Single Carrier: (Q204X). (Non Carrier Polled).

Linear composites	Value	Reliability
-------------------	-------	-------------

Muscle		
---------------	--	--

Skeletal		
-----------------	--	--

Function		
-----------------	--	--

Herd data quality index

N/A

Animal not scored.

Copyright, Irish Cattle Breeding Federation ICBF

This report has been prepared by ICBF in good faith on the basis of information provided to it. No representation or warranty expressed or implied is made or given by ICBF as to the accuracy, reliability, completeness of this Report. ICBF shall not be liable for any losses (whether direct or indirect), damages, costs or expenses whatsoever, incurred or arising from any use of or reliance on this Report or the information contained in it by any person.

Lot 66 ISLANDVIEW SPICE

ID: 372225479060493

Breed: Charolais

Sex: Female

DOB: 21-Jan-2021

Owner: Tommy Mclaughlin - Ballygorman Malinhead Lifford Co Donegal

Breeder:

Sire: Roughan Misceif
IE161190752285

Sire Verified (SNP)

Roughan Gibraltar

Roughan Eliza

Dam: Culkenny Gail
IE161020140616

Dam Verified (SNP)

Prime Roulette

Culkenny Sahara

Cristal

Davrill

Roughan Viceroi

Garshuey Tillie

Indurain

Prime Noelle

Ijoufflu Rr3

Culkenny Lorra



Evaluation Date: Jan 2023 Next Evaluation Date: 21-Mar-2023

Star Rating (Within Charolais breed)	Economic Indexes	€uro value per progeny	Index Reliability	Star rating (across all beef breeds)
★★★★	Replacement	€93	43% (Average)	★★★
	Terminal	€145	47% (Average)	

Calving Difficulty (births requiring considerable assistance; % 3 & 4)

When Mated With:	Value	Reliability
Beef cows Breed avg: 5.62%, All breeds avg: 3.86%	+4.9%	70% (High)
Beef heifers Breed avg: 10.69%, All breeds avg: 8.13%	Values and reliability for calving difficulty when mated with beef heifers are available from the animal search on www.icbf.com	

Star Rating (Within Charolais breed)	Key Replacement Profit Traits	Value	Reliability	Star rating (across all beef breeds)
Expected Progeny Performance				
★★★	Docility (1-5 scale) Breed avg: 0.04, All breeds avg: 0.02	0.04 scale	43% (Average)	★★★★★
★★★★★	Carcass weight (kg) Breed avg: 34.45kg, All breeds avg: 17.18kg	+36.6kg	45% (Average)	★★★★★
★★★★★	Carcass conformation (1-15 scale) Breed avg: 1.91, All breeds avg: 1.45	+2.06 scale	44% (Average)	★★★★★

Expected Daughter Breeding Performance

	Daughter calving diff (% 3 & 4) Breed avg: 4.53%, All breeds avg: 5.33%	+4.9%	56%	
★★★★★	Daughter Milk (kg) Breed avg: -3.53kg, All breeds avg: 2.49kg	-2.5kg	43% (Average)	★
★★★	Daughter calving interval (days) Breed avg: -1.29days, All breeds avg: -0.86days	-0.86days	38% (Low)	★★★

Additional Information:

Myostatin Non Carrier: (Q204X). Myostatin Single Carrier: (F94L). (Non Carrier Polled). Inseminated - Pottlereagh Mark - 28.07.22. Will be certified in calf on day of sale.

Linear composites	Value	Reliability
Muscle		
Skeletal		
Function		

Herd data quality index

N/A

Animal not scored.

Copyright, Irish Cattle Breeding Federation ICBF

This report has been prepared by ICBF in good faith on the basis of information provided to it. No representation or warranty expressed or implied is made or given by ICBF as to the accuracy, reliability, completeness of this Report. ICBF shall not be liable for any losses (whether direct or indirect), damages, costs or expenses whatsoever, incurred or arising from any use of or reliance on this Report or the information contained in it by any person.

Lot 67 CROSSANE4 SUNFLOWER

ID: 372226284590073

Breed: Charolais

Sex: Female

DOB: 30-Mar-2021

Owner: Eoin Mcgovern - Kilmore Fivemilebourne Via Sligo Co. Leitrim

Breeder:

Sire: Heracles
ZHC

Sire Verified (SNP)

Dam: Tonroe Hippie
IE272111850182

Dam Verified (SNP)

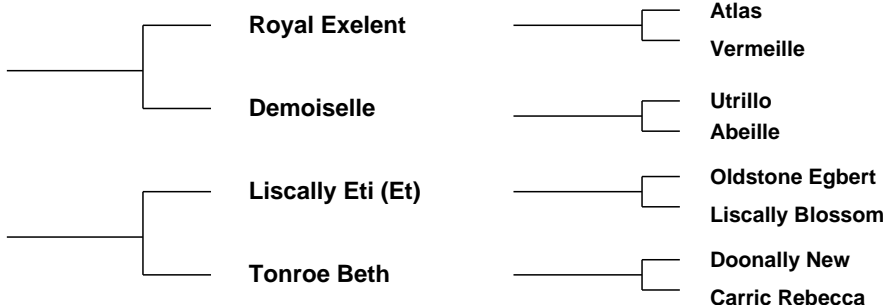

Evaluation Date: Jan 2023 Next Evaluation Date: 21-Mar-2023

Star Rating (Within Charolais breed)	Economic Indexes	€uro value per progeny	Index Reliability	Star rating (across all beef breeds)
--------------------------------------	------------------	------------------------	-------------------	--------------------------------------

★	Replacement	€18	43% (Average)	★
	Terminal	€117	46% (Average)	

Calving Difficulty (births requiring considerable assistance; % 3 & 4)

When Mated With:	Value	Reliability
Beef cows Breed avg: 5.62%, All breeds avg: 3.86%	+8.7%	70% (High)
Beef heifers Breed avg: 10.69%, All breeds avg: 8.13%	Values and reliability for calving difficulty when mated with beef heifers are available from the animal search on www.icbf.com	

Star Rating (Within Charolais breed)	Key Replacement Profit Traits	Value	Reliability	Star rating (across all beef breeds)
--------------------------------------	-------------------------------	-------	-------------	--------------------------------------

Expected Progeny Performance

★★★★★★	Docility (1-5 scale) Breed avg: 0.04, All breeds avg: 0.02	0.09 scale	42% (Average)	★★★★★★
★★★★★	Carcass weight (kg) Breed avg: 34.45kg, All breeds avg: 17.18kg	+37.1kg	44% (Average)	★★★★★★
★★★	Carcass conformation (1-15 scale) Breed avg: 1.91, All breeds avg: 1.45	+1.8 scale	43% (Average)	★★★★★

Expected Daughter Breeding Performance

	Daughter calving diff (% 3 & 4) Breed avg: 4.53%, All breeds avg: 5.33%	+4.5%	55%	
★	Daughter Milk (kg) Breed avg: -3.53kg, All breeds avg: 2.49kg	-7.6kg	42% (Average)	★
★	Daughter calving interval (days) Breed avg: -1.29days, All breeds avg: -0.86days	+0.9days	36% (Low)	★★

Additional Information:

Myostatin Non Carrier: (F94L). Myostatin Single Carrier: (Q204X). (Non Carrier Polled).

Linear composites Value Reliability

Muscle		
Skeletal		
Function		

Herd data quality index

N/A

Animal not scored.

Copyright, Irish Cattle Breeding Federation ICBF

This report has been prepared by ICBF in good faith on the basis of information provided to it. No representation or warranty expressed or implied is made or given by ICBF as to the accuracy, reliability, completeness of this Report. ICBF shall not be liable for any losses (whether direct or indirect), damages, costs or expenses whatsoever, incurred or arising from any use of or reliance on this Report or the information contained in it by any person.

Lot 68 DERRYVANE SARKLE

ID: 372224639730064

Breed: Charolais

Sex: Female

DOB: 26-Apr-2021

Owner: Anthony Rabbett - Lenamore Muff Lifford Co Donegal

Breeder:

Sire: Goldstar Othello
CH5446

Sire Verified (SNP)

Goldstar Echo

Goldstar Haidi

Dam: Ballyshannan Jane
IE161592190444

Dam Verified (SNP)

Lisnagre Elite (Et)

Ballyshannan Bonita

Texan-Gie

Sheehills Ula

Theodat

Dentelle

Domino

Ballydownan Violet (Et)

Bova Sylvain

Ballyshannan Rachael



Evaluation Date: Jan 2023 Next Evaluation Date: 21-Mar-2023

Star Rating (Within Charolais breed)	Economic Indexes	€uro value per progeny	Index Reliability	Star rating (across all beef breeds)
★★	Replacement	€45	44% (Average)	★
	Terminal	€140	46% (Average)	

Calving Difficulty (births requiring considerable assistance; % 3 & 4)

When Mated With:	Value	Reliability
Beef cows Breed avg: 5.62%, All breeds avg: 3.86%	+7%	74% (High)
Beef heifers Breed avg: 10.69%, All breeds avg: 8.13%	Values and reliability for calving difficulty when mated with beef heifers are available from the animal search on www.icbf.com	

Star Rating (Within Charolais breed)	Key Replacement Profit Traits	Value	Reliability	Star rating (across all beef breeds)
Expected Progeny Performance				
★★	Docility (1-5 scale) Breed avg: 0.04, All breeds avg: 0.02	0.02 scale	42% (Average)	★★★
★★★★★★	Carcass weight (kg) Breed avg: 34.45kg, All breeds avg: 17.18kg	+44.2kg	43% (Average)	★★★★★★
★★★★	Carcass conformation (1-15 scale) Breed avg: 1.91, All breeds avg: 1.45	+1.96 scale	40% (Average)	★★★★

Expected Daughter Breeding Performance

	Daughter calving diff (% 3 & 4) Breed avg: 4.53%, All breeds avg: 5.33%	+3.9%	57%	
★★	Daughter Milk (kg) Breed avg: -3.53kg, All breeds avg: 2.49kg	-5kg	42% (Average)	★
★★	Daughter calving interval (days) Breed avg: -1.29days, All breeds avg: -0.86days	+0.06days	38% (Low)	★★

Additional Information:

Myostatin Non Carrier: (F94L, Q204X). (Non Carrier Polled). Inseminated - Pottlereagh Mark - 16.12.22

Linear composites	Value	Reliability
Muscle		
Skeletal		
Function		

Herd data quality index

N/A

Animal not scored.

Copyright, Irish Cattle Breeding Federation ICBF

This report has been prepared by ICBF in good faith on the basis of information provided to it. No representation or warranty expressed or implied is made or given by ICBF as to the accuracy, reliability, completeness of this Report. ICBF shall not be liable for any losses (whether direct or indirect), damages, costs or expenses whatsoever, incurred or arising from any use of or reliance on this Report or the information contained in it by any person.

Lot 69 CORLISMORE SARAH 139

ID: 372214481651139

Breed: Charolais

Sex: Female

DOB: 13-May-2021

Owner: Sean Mckiernan - Corlismore House Corlismore Co Cavan

Breeder:

Sire: Vosgien Vf
VVF

Sire Verified (SNP)

Orient

Legion

Grimaldi

Hutte

Illimite

Hollande

Dam: Corlismore Oyster
372214481621012

Dam Verified (SNP)

Clenagh Jasper 2

Clenagh Mabel

Uni

Clenagh Tammy

Nevers Rj

Clenagh Highness Et



Evaluation Date: Jan 2023 Next Evaluation Date: 21-Mar-2023

Star Rating (Within Charolais breed)	Economic Indexes	€uro value per progeny	Index Reliability	Star rating (across all beef breeds)
★★★★★	Replacement	€94	45% (Average)	★★★
	Terminal	€126	48% (Average)	

Calving Difficulty (births requiring considerable assistance; % 3 & 4)

When Mated With:	Value	Reliability
Beef cows Breed avg: 5.62%, All breeds avg: 3.86%	+3.3%	71% (High)
Beef heifers Breed avg: 10.69%, All breeds avg: 8.13%	Values and reliability for calving difficulty when mated with beef heifers are available from the animal search on www.icbf.com	

Star Rating (Within Charolais breed)	Key Replacement Profit Traits	Value	Reliability	Star rating (across all beef breeds)
Expected Progeny Performance				
★★★★★★	Docility (1-5 scale) Breed avg: 0.04, All breeds avg: 0.02	0.09 scale	44% (Average)	★★★★★★
★	Carcass weight (kg) Breed avg: 34.45kg, All breeds avg: 17.18kg	+28.7kg	46% (Average)	★★★★★★
★★★	Carcass conformation (1-15 scale) Breed avg: 1.91, All breeds avg: 1.45	+1.92 scale	45% (Average)	★★★★★★

Expected Daughter Breeding Performance

	Daughter calving diff (% 3 & 4) Breed avg: 4.53%, All breeds avg: 5.33%	+5.4%	58%	
★★★★★★	Daughter Milk (kg) Breed avg: -3.53kg, All breeds avg: 2.49kg	+0.6kg	45% (Average)	★★
★★★	Daughter calving interval (days) Breed avg: -1.29days, All breeds avg: -0.86days	-1.51days	38% (Low)	★★★★

Additional Information:

Myostatin Non Carrier: (F94L, Q204X). (Non Carrier Polled). Inseminated - Orbi - 16.01.23

Linear composites	Value	Reliability
Muscle		
Skeletal		
Function		

Herd data quality index

N/A

Animal not scored.

Copyright, Irish Cattle Breeding Federation ICBF

This report has been prepared by ICBF in good faith on the basis of information provided to it. No representation or warranty expressed or implied is made or given by ICBF as to the accuracy, reliability, completeness of this Report. ICBF shall not be liable for any losses (whether direct or indirect), damages, costs or expenses whatsoever, incurred or arising from any use of or reliance on this Report or the information contained in it by any person.

Lot 70 DALEHILL SERENA

ID: 372223845071019

Breed: Charolais

Sex: Female

DOB: 24-May-2021

Owner: Basil + Victoria Kells - Bohora Derrylane Killeshandra Co Cavan

Breeder:

Sire: Fiston
FSZ

Sire Verified (SNP)

Tinor

Baronne

Laurel

Odette

Populaire

Tristesse

Dam: Goldengrove Jannet
IE331379190589

Dam Verified (SNP)

Liscally Eti (Et)

Goldengrove Corona

Oldstone Egbert

Liscally Blossom

Vangogh

Macarena



Evaluation Date: Jan 2023 Next Evaluation Date: 21-Mar-2023

Star Rating (Within Charolais breed)	Economic Indexes	€uro value per progeny	Index Reliability	Star rating (across all beef breeds)
★★★★★	Replacement	€116	49% (Average)	★★★★★
	Terminal	€130	51% (Average)	

Calving Difficulty (births requiring considerable assistance; % 3 & 4)

When Mated With:	Value	Reliability
Beef cows Breed avg: 5.62%, All breeds avg: 3.86%	+8.4%	76% (High)
Beef heifers Breed avg: 10.69%, All breeds avg: 8.13%	Values and reliability for calving difficulty when mated with beef heifers are available from the animal search on www.icbf.com	

Star Rating (Within Charolais breed)	Key Replacement Profit Traits	Value	Reliability	Star rating (across all beef breeds)
Expected Progeny Performance				
★★★★★	Docility (1-5 scale) Breed avg: 0.04, All breeds avg: 0.02	0.06 scale	48% (Average)	★★★★★
★★★★★	Carcass weight (kg) Breed avg: 34.45kg, All breeds avg: 17.18kg	+38kg	48% (Average)	★★★★★
★★★★★	Carcass conformation (1-15 scale) Breed avg: 1.91, All breeds avg: 1.45	+2.09 scale	48% (Average)	★★★★★

Expected Daughter Breeding Performance

	Daughter calving diff (% 3 & 4) Breed avg: 4.53%, All breeds avg: 5.33%	+2.3%	64%	
★★★★★	Daughter Milk (kg) Breed avg: -3.53kg, All breeds avg: 2.49kg	-2.2kg	49% (Average)	★
★★★★★	Daughter calving interval (days) Breed avg: -1.29days, All breeds avg: -0.86days	-3.18days	46% (Average)	★★★★★

Additional Information:

Myostatin Non Carrier: (F94L). Myostatin Single Carrier: (Q204X). (Non Carrier Polled). Inseminated - Tonnalawa Ohman - 07.02.23

Linear composites	Value	Reliability
Muscle		
Skeletal		
Function		

Herd data quality index

N/A

Animal not scored.

Copyright, Irish Cattle Breeding Federation ICBF

This report has been prepared by ICBF in good faith on the basis of information provided to it. No representation or warranty expressed or implied is made or given by ICBF as to the accuracy, reliability, completeness of this Report. ICBF shall not be liable for any losses (whether direct or indirect), damages, costs or expenses whatsoever, incurred or arising from any use of or reliance on this Report or the information contained in it by any person.

Lot 71 MCDERMOTTS SALLY

ID: 372226806040009

Breed: Charolais

Sex: Female

DOB: 27-Jul-2021

Owner: Kevin Mc Dermott - Falmore Gleneely Lifford Co Donegal

Breeder:

Sire: Goldstar Othello
CH5446

Sire Verified (SNP)

Goldstar Echo

Goldstar Haidi

Dam: Hillhouse14 Nora
372214098570616

Dam Verified (SNP)

Bova Sylvain

Hillhouse Fleur Et

Texan-Gie
Sheehills Ula

Theodat
Dentelle

Oriental
Jacobine

Repair
Lisnalurg Rebecca



Evaluation Date: Jan 2023 Next Evaluation Date: 21-Mar-2023

Star Rating (Within Charolais breed)	Economic Indexes	€uro value per progeny	Index Reliability	Star rating (across all beef breeds)
★	Replacement	€8	43% (Average)	★
	Terminal	€147	46% (Average)	

Calving Difficulty (births requiring considerable assistance; % 3 & 4)

When Mated With:	Value	Reliability
Beef cows Breed avg: 5.62%, All breeds avg: 3.86%	+11.4%	71% (High)
Beef heifers Breed avg: 10.69%, All breeds avg: 8.13%	Values and reliability for calving difficulty when mated with beef heifers are available from the animal search on www.icbf.com	

Star Rating (Within Charolais breed)	Key Replacement Profit Traits	Value	Reliability	Star rating (across all beef breeds)
Expected Progeny Performance				
★★★★★	Docility (1-5 scale) Breed avg: 0.04, All breeds avg: 0.02	0.11 scale	44% (Average)	★★★★★
★★★★★	Carcass weight (kg) Breed avg: 34.45kg, All breeds avg: 17.18kg	+50kg	43% (Average)	★★★★★
★★★★★	Carcass conformation (1-15 scale) Breed avg: 1.91, All breeds avg: 1.45	+2.03 scale	40% (Average)	★★★★★

Expected Daughter Breeding Performance				
	Daughter calving diff (% 3 & 4) Breed avg: 4.53%, All breeds avg: 5.33%	+5.8%	56%	
★	Daughter Milk (kg) Breed avg: -3.53kg, All breeds avg: 2.49kg	-6.9kg	39% (Low)	★
★	Daughter calving interval (days) Breed avg: -1.29days, All breeds avg: -0.86days	+1.6days	37% (Low)	★

Additional Information:

Myostatin Non Carrier: (F94L). Myostatin Single Carrier: (Q204X). (Non Carrier Polled).

Linear composites	Value	Reliability
Muscle		
Skeletal		
Function		

Herd data quality index

N/A

Animal not scored.

Copyright, Irish Cattle Breeding Federation ICBF

This report has been prepared by ICBF in good faith on the basis of information provided to it. No representation or warranty expressed or implied is made or given by ICBF as to the accuracy, reliability, completeness of this Report. ICBF shall not be liable for any losses (whether direct or indirect), damages, costs or expenses whatsoever, incurred or arising from any use of or reliance on this Report or the information contained in it by any person.

Lot 72 TONYGLASSON SUMMER ET

ID: 372225170010107

Breed: Charolais

Sex: Female

DOB: 04-Aug-2021

Owner: Martin Hughes - Pottereagh Cootehill Co Cavan



Breeder:

Sire: Cavelands Fenian
LZF

Sire Verified (SNP)

Noaille

Cavelands Carena

Eddy

Janina

Indurain

Cavelands Ulricka

Dam: Drumhilla Aileen
IE291154730368

Dam Verified (SNP)

Enfield Hara Kiri

Drumhilla Ulrika

Extra

Alpine

Tullyloyd Royal

Bough Lisa



Evaluation Date: Jan 2023 Next Evaluation Date: 21-Mar-2023

Star Rating (Within Charolais breed)	Economic Indexes	€uro value per progeny	Index Reliability	Star rating (across all beef breeds)
★★★★★	Replacement	€130	53% (Average)	★★★★★
	Terminal	€132	56% (Average)	

Calving Difficulty (births requiring considerable assistance; % 3 & 4)

When Mated With:	Value	Reliability
Beef cows Breed avg: 5.62%, All breeds avg: 3.86%	+4%	76% (High)
Beef heifers Breed avg: 10.69%, All breeds avg: 8.13%	Values and reliability for calving difficulty when mated with beef heifers are available from the animal search on www.icbf.com	

Star Rating (Within Charolais breed)	Key Replacement Profit Traits	Value	Reliability	Star rating (across all beef breeds)
Expected Progeny Performance				
★★★★★	Docility (1-5 scale) Breed avg: 0.04, All breeds avg: 0.02	0.05 scale	58% (Average)	★★★★★
★★★★	Carcass weight (kg) Breed avg: 34.45kg, All breeds avg: 17.18kg	+33.7kg	55% (Average)	★★★★★
★★★★	Carcass conformation (1-15 scale) Breed avg: 1.91, All breeds avg: 1.45	+1.89 scale	52% (Average)	★★★★★

Expected Daughter Breeding Performance

	Daughter calving diff (% 3 & 4) Breed avg: 4.53%, All breeds avg: 5.33%	+3.5%	66%	
★★★★★	Daughter Milk (kg) Breed avg: -3.53kg, All breeds avg: 2.49kg	-0.5kg	50% (Average)	★★
★★★★★	Daughter calving interval (days) Breed avg: -1.29days, All breeds avg: -0.86days	-4.42days	47% (Average)	★★★★★

Additional Information:

Myostatin Non Carrier: (F94L). Myostatin Single Carrier: (Q204X). (Non Carrier Polled).

Linear composites	Value	Reliability
Muscle	106	57%
Skeletal	107	55%
Function	104	32%

Herd data quality index

N/A

Animal scored. Linear scores and weaning weights in evaluations

Copyright, Irish Cattle Breeding Federation ICBF

This report has been prepared by ICBF in good faith on the basis of information provided to it. No representation or warranty expressed or implied is made or given by ICBF as to the accuracy, reliability, completeness of this Report. ICBF shall not be liable for any losses (whether direct or indirect), damages, costs or expenses whatsoever, incurred or arising from any use of or reliance on this Report or the information contained in it by any person.

Lot 73 BALLYFINNANE SINEAD ET

ID: 37222289790438

Breed: Charolais

Sex: Female

DOB: 24-Aug-2021



Owner: Kenneth Clarke - Ballyfinan Ardnacrusha Co Clare

Breeder:

Sire: Ballym Mylove
CH4880

Sire Verified (SNP)

Jukebox

Cabriole

Berry Mic

Farah

Pinay

Dam: Ballyfinnane Marlene Et
IE131622050369

Dam Verified (SNP)

Panama

Prime Athena (Et)

Ludwig

Marquise

Derryharney Outstanding

Prime Noelle



Evaluation Date: Jan 2023 Next Evaluation Date: 21-Mar-2023

Star Rating (Within Charolais breed)	Economic Indexes	€uro value per progeny	Index Reliability	Star rating (across all beef breeds)
★★	Replacement	€45	43% (Average)	★
	Terminal	€163	48% (Average)	

Calving Difficulty (births requiring considerable assistance; % 3 & 4)

When Mated With:	Value	Reliability
Beef cows Breed avg: 5.62%, All breeds avg: 3.86%	+8%	71% (High)
Beef heifers Breed avg: 10.69%, All breeds avg: 8.13%	Values and reliability for calving difficulty when mated with beef heifers are available from the animal search on www.icbf.com	

Star Rating (Within Charolais breed)	Key Replacement Profit Traits	Value	Reliability	Star rating (across all beef breeds)
Expected Progeny Performance				
★★	Docility (1-5 scale) Breed avg: 0.04, All breeds avg: 0.02	0 scale	44% (Average)	★★★
★★★★★★	Carcass weight (kg) Breed avg: 34.45kg, All breeds avg: 17.18kg	+49.4kg	48% (Average)	★★★★★★
★★★★★★	Carcass conformation (1-15 scale) Breed avg: 1.91, All breeds avg: 1.45	+2.25 scale	43% (Average)	★★★★★★

Expected Daughter Breeding Performance

	Daughter calving diff (% 3 & 4) Breed avg: 4.53%, All breeds avg: 5.33%	+4.3%	54%	
★	Daughter Milk (kg) Breed avg: -3.53kg, All breeds avg: 2.49kg	-6.2kg	39% (Low)	★
★★	Daughter calving interval (days) Breed avg: -1.29days, All breeds avg: -0.86days	-0.42days	34% (Low)	★★★

Additional Information:

Myostatin Non Carrier: (F94L). Myostatin Single Carrier: (Q204X). (Non Carrier Polled).

Linear composites	Value	Reliability
Muscle		
Skeletal		
Function		

Herd data quality index

N/A

Animal not scored.

Copyright, Irish Cattle Breeding Federation ICBF

This report has been prepared by ICBF in good faith on the basis of information provided to it. No representation or warranty expressed or implied is made or given by ICBF as to the accuracy, reliability, completeness of this Report. ICBF shall not be liable for any losses (whether direct or indirect), damages, costs or expenses whatsoever, incurred or arising from any use of or reliance on this Report or the information contained in it by any person.

Lot 74 BALLYFINNANE SARAH ET

ID: 37222289710439

Breed: Charolais

Sex: Female

DOB: 29-Aug-2021



Owner: Kenneth Clarke - Ballyfinan Ardnacrusha Co Clare

Breeder:

Sire: Ballym Mylove
CH4880

Sire Verified (SNP)

Jukebox

Cabriole

Berry Mic

Farah

Pinay

Dam: Ballyfinnane Marlene Et
IE131622050369

Dam Verified (SNP)

Panama

Prime Athena (Et)

Ludwig

Marquise

Derryharney Outstanding

Prime Noelle



Evaluation Date: Jan 2023 Next Evaluation Date: 21-Mar-2023

Star Rating (Within Charolais breed)	Economic Indexes	€uro value per progeny	Index Reliability	Star rating (across all beef breeds)
--------------------------------------	------------------	------------------------	-------------------	--------------------------------------

★★

Replacement

€46

42%
(Average)

★

Terminal

€177

46%
(Average)

Calving Difficulty (births requiring considerable assistance; % 3 & 4)

When Mated With:

Value

Reliability

Beef cows

Breed avg: 5.62%, All breeds avg: 3.86%

+7%

71%
(High)

Beef heifers

Breed avg: 10.69%, All breeds avg: 8.13%

Values and reliability for calving difficulty when mated with beef heifers are available from the animal search on www.icbf.com

Star Rating (Within Charolais breed)	Key Replacement Profit Traits	Value	Reliability	Star rating (across all beef breeds)
--------------------------------------	-------------------------------	-------	-------------	--------------------------------------

Expected Progeny Performance

★

Docility (1-5 scale)

Breed avg: 0.04, All breeds avg: 0.02

-0.03
scale

44%
(Average)

★★

★★★★★

Carcass weight (kg)

Breed avg: 34.45kg, All breeds avg: 17.18kg

+52.4kg

45%
(Average)

★★★★★

★★★★★

Carcass conformation (1-15 scale)

Breed avg: 1.91, All breeds avg: 1.45

+2.22
scale

43%
(Average)

★★★★★

Expected Daughter Breeding Performance

Daughter calving diff (% 3 & 4)

Breed avg: 4.53%, All breeds avg: 5.33%

+4.4%

53%

★★

Daughter Milk (kg)

Breed avg: -3.53kg, All breeds avg: 2.49kg

-4.8kg

39%
(Low)

★

★★

Daughter calving interval (days)

Breed avg: -1.29days, All breeds avg: -0.86days

-0.37days

34%
(Low)

★★★

Additional Information:

Myostatin Non Carrier: (Q204X). Myostatin Single Carrier: (F94L). (Non Carrier Polled).

Linear composites	Value	Reliability
-------------------	-------	-------------

Muscle

Skeletal

Function

Herd data quality index

N/A

Animal not scored.

Copyright, Irish Cattle Breeding Federation ICBF

This report has been prepared by ICBF in good faith on the basis of information provided to it. No representation or warranty expressed or implied is made or given by ICBF as to the accuracy, reliability, completeness of this Report. ICBF shall not be liable for any losses (whether direct or indirect), damages, costs or expenses whatsoever, incurred or arising from any use of or reliance on this Report or the information contained in it by any person.

Lot 75 BALLYNABREEN SADIE

ID: 372214103770357

Breed: Charolais

Sex: Female

DOB: 02-Sep-2021

Owner: John G Mcdermott - Falmore Gleneely Innishowen Co Donegal

Breeder:

Sire: Lisnagre Hansome
HZJ

Sire Verified (SNP)

Dam: Ballynabreen Natasha Et
372214103730295

Dam Verified (SNP)

Cloverfield Excelent

Ballydownan Violet
(Et)

Major

Ashleigh Holly Et

Domino

Cloverfield Una

Jupiter

Ballydownan Simone (Et)

Berlizo

Charmille

Texan-Gie

Ashleigh Classic (Et)



Evaluation Date: Jan 2023 Next Evaluation Date: 21-Mar-2023

Star Rating (Within Charolais breed)	Economic Indexes	€uro value per progeny	Index Reliability	Star rating (across all beef breeds)
--------------------------------------	------------------	------------------------	-------------------	--------------------------------------

★	Replacement	€24	49% (Average)	★
	Terminal	€125	50% (Average)	

Calving Difficulty (births requiring considerable assistance; % 3 & 4)

When Mated With:	Value	Reliability
Beef cows Breed avg: 5.62%, All breeds avg: 3.86%	+9.4%	76% (High)
Beef heifers Breed avg: 10.69%, All breeds avg: 8.13%	Values and reliability for calving difficulty when mated with beef heifers are available from the animal search on www.icbf.com	

Star Rating (Within Charolais breed)	Key Replacement Profit Traits	Value	Reliability	Star rating (across all beef breeds)
--------------------------------------	-------------------------------	-------	-------------	--------------------------------------

Expected Progeny Performance				
★★★★★	Docility (1-5 scale) Breed avg: 0.04, All breeds avg: 0.02	0.06 scale	47% (Average)	★★★★★
★★★★★	Carcass weight (kg) Breed avg: 34.45kg, All breeds avg: 17.18kg	+39kg	47% (Average)	★★★★★
★★★★★	Carcass conformation (1-15 scale) Breed avg: 1.91, All breeds avg: 1.45	+2 scale	46% (Average)	★★★★★

Expected Daughter Breeding Performance

	Daughter calving diff (% 3 & 4) Breed avg: 4.53%, All breeds avg: 5.33%	+4.3%	64%	
★	Daughter Milk (kg) Breed avg: -3.53kg, All breeds avg: 2.49kg	-5.4kg	46% (Average)	★
★★	Daughter calving interval (days) Breed avg: -1.29days, All breeds avg: -0.86days	+0.05days	43% (Average)	★★

Additional Information:

Myostatin Non Carrier: (F94L). Myostatin Single Carrier: (Q204X). (Non Carrier Polled).

Linear composites	Value	Reliability
-------------------	-------	-------------

Muscle		
---------------	--	--

Skeletal		
-----------------	--	--

Function		
-----------------	--	--

Herd data quality index

N/A

Animal not scored.

Copyright, Irish Cattle Breeding Federation ICBF

This report has been prepared by ICBF in good faith on the basis of information provided to it. No representation or warranty expressed or implied is made or given by ICBF as to the accuracy, reliability, completeness of this Report. ICBF shall not be liable for any losses (whether direct or indirect), damages, costs or expenses whatsoever, incurred or arising from any use of or reliance on this Report or the information contained in it by any person.

Lot 76 INISMURRAY SUGAR

ID: 372215422630018

Breed: Charolais

Sex: Female

DOB: 09-Sep-2021

Owner: Paul Burke - Ardnaglass Grange Sligo Co Sligo

Breeder:

Sire: Lapon
CH4321

Sire Verified (SNP)

Howard

Douce

Dam: Liscally Ocean Breeze Et
372219140340272

Dam Verified (SNP)

Goldstar Echo

Liscally Good Girl 2

Business

Arcade

Tryphon

Ussia

Texan-Gie

Sheehills Ula

Grimaldi

Liscally Blossom



Evaluation Date: Jan 2023 Next Evaluation Date: 21-Mar-2023

Star Rating (Within Charolais breed)	Economic Indexes	€uro value per progeny	Index Reliability	Star rating (across all beef breeds)
★★★	Replacement	€71	45% (Average)	★★
	Terminal	€171	49% (Average)	

Calving Difficulty (births requiring considerable assistance; % 3 & 4)

When Mated With:	Value	Reliability
Beef cows Breed avg: 5.62%, All breeds avg: 3.86%	+4.3%	73% (High)
Beef heifers Breed avg: 10.69%, All breeds avg: 8.13%	Values and reliability for calving difficulty when mated with beef heifers are available from the animal search on www.icbf.com	

Star Rating (Within Charolais breed)	Key Replacement Profit Traits	Value	Reliability	Star rating (across all beef breeds)
Expected Progeny Performance				
★★★	Docility (1-5 scale) Breed avg: 0.04, All breeds avg: 0.02	0.03 scale	46% (Average)	★★★
★★★★★★	Carcass weight (kg) Breed avg: 34.45kg, All breeds avg: 17.18kg	+43.5kg	46% (Average)	★★★★★★
★★★★★★	Carcass conformation (1-15 scale) Breed avg: 1.91, All breeds avg: 1.45	+2.27 scale	46% (Average)	★★★★★★

Expected Daughter Breeding Performance

	Daughter calving diff (% 3 & 4) Breed avg: 4.53%, All breeds avg: 5.33%	+4.6%	56%	
★	Daughter Milk (kg) Breed avg: -3.53kg, All breeds avg: 2.49kg	-6.8kg	42% (Average)	★
★★	Daughter calving interval (days) Breed avg: -1.29days, All breeds avg: -0.86days	-0.61days	36% (Low)	★★★

Additional Information:

Myostatin Non Carrier: (Q204X). (Non Carrier Polled). (Myostatin F94L = No result)

Linear composites	Value	Reliability
Muscle		
Skeletal		
Function		

Herd data quality index

N/A

Animal not scored.

Copyright, Irish Cattle Breeding Federation ICBF

This report has been prepared by ICBF in good faith on the basis of information provided to it. No representation or warranty expressed or implied is made or given by ICBF as to the accuracy, reliability, completeness of this Report. ICBF shall not be liable for any losses (whether direct or indirect), damages, costs or expenses whatsoever, incurred or arising from any use of or reliance on this Report or the information contained in it by any person.

Lot 77 INISMURRAY SCARLET ET

ID: 372215422640019

Breed: Charolais

Sex: Female

DOB: 16-Sep-2021

Owner: Paul Burke - Ardnaglass Grange Sligo Co Sligo

Breeder:

Sire: Whitecliffe James
CH4061

Sire Verified (SNP)

Bleack Digger

Whitecliffe Emma

Balthayock Adonis

Galcantray Abbey

Mowbraypark Paramount (E)

Whitecliffe Ursula

Dam: Liscally Ocean Breeze Et
372219140340272

Dam Verified (SNP)

Goldstar Echo

Liscally Good Girl 2

Texan-Gie

Sheehills Ula

Grimaldi

Liscally Blossom



Evaluation Date: Jan 2023 Next Evaluation Date: 21-Mar-2023

Star Rating (Within Charolais breed)	Economic Indexes	€uro value per progeny	Index Reliability	Star rating (across all beef breeds)
★★★	Replacement	€76	46% (Average)	★★
	Terminal	€165	49% (Average)	

Calving Difficulty (births requiring considerable assistance; % 3 & 4)

When Mated With:	Value	Reliability
Beef cows Breed avg: 5.62%, All breeds avg: 3.86%	+6.1%	73% (High)
Beef heifers Breed avg: 10.69%, All breeds avg: 8.13%	Values and reliability for calving difficulty when mated with beef heifers are available from the animal search on www.icbf.com	

Star Rating (Within Charolais breed)	Key Replacement Profit Traits	Value	Reliability	Star rating (across all beef breeds)
Expected Progeny Performance				
★★★★★★	Docility (1-5 scale) Breed avg: 0.04, All breeds avg: 0.02	0.08 scale	46% (Average)	★★★★★
★★★★★★	Carcass weight (kg) Breed avg: 34.45kg, All breeds avg: 17.18kg	+44kg	46% (Average)	★★★★★★
★★★★★★	Carcass conformation (1-15 scale) Breed avg: 1.91, All breeds avg: 1.45	+2.25 scale	46% (Average)	★★★★★★

Expected Daughter Breeding Performance				
	Daughter calving diff (% 3 & 4) Breed avg: 4.53%, All breeds avg: 5.33%	+4.7%	60%	
★	Daughter Milk (kg) Breed avg: -3.53kg, All breeds avg: 2.49kg	-6.5kg	45% (Average)	★
★★★	Daughter calving interval (days) Breed avg: -1.29days, All breeds avg: -0.86days	-0.98days	40% (Average)	★★★

Additional Information:

Myostatin Non Carrier: (Q204X). Myostatin Single Carrier: (F94L). (Non Carrier Polled).

Linear composites	Value	Reliability
Muscle		
Skeletal		
Function		

Herd data quality index

N/A

Animal not scored.

Copyright, Irish Cattle Breeding Federation ICBF

This report has been prepared by ICBF in good faith on the basis of information provided to it. No representation or warranty expressed or implied is made or given by ICBF as to the accuracy, reliability, completeness of this Report. ICBF shall not be liable for any losses (whether direct or indirect), damages, costs or expenses whatsoever, incurred or arising from any use of or reliance on this Report or the information contained in it by any person.

Lot 78 BALLYLAST SIERRA ET

ID: 372212445610119

Breed: Charolais

Sex: Female

DOB: 19-Sep-2021

Owner: John Mc Elchar - Ballylast Castlefin Co Donegal

Breeder:

Sire: Doonally New
CF52

Sire Verified (SNP)

Hermes

Intruse

Uranium

Athena

Campagnard

Dynamo

Dam: Ballylast Lucia Et
IE161357340080

Oldstone Egbert

Ballylast Gorgeous Et

Brampton Banker

Oldstone Ursula

Pedro

Ashleigh Venus (Et)

Evaluation Date: Jan 2023

Next Evaluation Date: 21-Mar-2023

Star Rating (Within Charolais breed)	Economic Indexes	€uro value per progeny	Index Reliability	Star rating (across all beef breeds)
--------------------------------------	------------------	------------------------	-------------------	--------------------------------------

★

Replacement

-€9

34%
(Low)

★

Terminal

€148

35%
(Low)

Calving Difficulty (births requiring considerable assistance; % 3 & 4)

When Mated With:

Value

Reliability

Beef cows

Breed avg: 5.62%, All breeds avg: 3.86%

+8.6%

34%
(Low)

Beef heifers

Breed avg: 10.69%, All breeds avg: 8.13%

Values and reliability for calving difficulty when mated with beef heifers are available from the animal search on www.icbf.com

Star Rating (Within Charolais breed)

Key Replacement Profit Traits

Value

Reliability

Star rating (across all beef breeds)

Expected Progeny Performance

★★★★★

Docility (1-5 scale)

Breed avg: 0.04, All breeds avg: 0.02

0.1
scale

33%
(Low)

★★★★★

★★★★★

Carcass weight (kg)

Breed avg: 34.45kg, All breeds avg: 17.18kg

+42.6kg

38%
(Low)

★★★★★

★★★★

Carcass conformation (1-15 scale)

Breed avg: 1.91, All breeds avg: 1.45

+2.03
scale

37%
(Low)

★★★★

Expected Daughter Breeding Performance

Daughter calving diff (% 3 & 4)

Breed avg: 4.53%, All breeds avg: 5.33%

+4.4%

31%

★

Daughter Milk (kg)

Breed avg: -3.53kg, All breeds avg: 2.49kg

-7kg

32%
(Low)

★

★

Daughter calving interval (days)

Breed avg: -1.29days, All breeds avg: -0.86days

+4.92days

32%
(Low)

★

Additional Information:

Myostatin Single Carrier: (F94L, Q204X). (Non Carrier Polled).

Linear composites Value Reliability

Muscle

Skeletal

Function

Herd data quality index

N/A

Animal not scored.

Copyright, Irish Cattle Breeding Federation ICBF

This report has been prepared by ICBF in good faith on the basis of information provided to it. No representation or warranty expressed or implied is made or given by ICBF as to the accuracy, reliability, completeness of this Report. ICBF shall not be liable for any losses (whether direct or indirect), damages, costs or expenses whatsoever, incurred or arising from any use of or reliance on this Report or the information contained in it by any person.

Lot 79 ROVANAGH SAPPHIRE

ID: 372215174751055

Breed: Charolais

Sex: Female

DOB: 02-Oct-2021

Owner: James Mcsweeney - Kielnarovanagh Toames Macroom Co Cork

Breeder:

Sire: Bivouac
CH2218

Sire Verified (SNP)

Pinay

Uneperle

Impair

Mary

Hernani

Opaline

Dam: Rovanagh Pearl
372215174771016

Dam Verified (SNP)

Goldstar Ludwig

Rebel Gail

Nelson

Goldstar Indira

Royal Charmant

Royal Celine



Evaluation Date: Jan 2023 Next Evaluation Date: 21-Mar-2023

Star Rating (Within Charolais breed)	Economic Indexes	€uro value per progeny	Index Reliability	Star rating (across all beef breeds)
★★★★★★	Replacement	€118	47% (Average)	★★★★★★
	Terminal	€153	49% (Average)	

Calving Difficulty (births requiring considerable assistance; % 3 & 4)

When Mated With:	Value	Reliability
Beef cows Breed avg: 5.62%, All breeds avg: 3.86%	+3.4%	72% (High)
Beef heifers Breed avg: 10.69%, All breeds avg: 8.13%	Values and reliability for calving difficulty when mated with beef heifers are available from the animal search on www.icbf.com	

Star Rating (Within Charolais breed)	Key Replacement Profit Traits	Value	Reliability	Star rating (across all beef breeds)
Expected Progeny Performance				
★★★★★★	Docility (1-5 scale) Breed avg: 0.04, All breeds avg: 0.02	0.1 scale	46% (Average)	★★★★★★
★★★★★★	Carcass weight (kg) Breed avg: 34.45kg, All breeds avg: 17.18kg	+39.9kg	46% (Average)	★★★★★★
★★	Carcass conformation (1-15 scale) Breed avg: 1.91, All breeds avg: 1.45	+1.77 scale	46% (Average)	★★★★

Expected Daughter Breeding Performance

	Daughter calving diff (% 3 & 4) Breed avg: 4.53%, All breeds avg: 5.33%	+5.3%	61%	
★★★	Daughter Milk (kg) Breed avg: -3.53kg, All breeds avg: 2.49kg	-3.6kg	46% (Average)	★
★★★★★★	Daughter calving interval (days) Breed avg: -1.29days, All breeds avg: -0.86days	-3.5days	42% (Average)	★★★★★★

Additional Information:

Myostatin Non Carrier: (F94L, Q204X). (Non Carrier Polled).

Linear composites	Value	Reliability
Muscle		
Skeletal		
Function		

Herd data quality index

N/A

Animal not scored.

Copyright, Irish Cattle Breeding Federation ICBF

This report has been prepared by ICBF in good faith on the basis of information provided to it. No representation or warranty expressed or implied is made or given by ICBF as to the accuracy, reliability, completeness of this Report. ICBF shall not be liable for any losses (whether direct or indirect), damages, costs or expenses whatsoever, incurred or arising from any use of or reliance on this Report or the information contained in it by any person.

Lot 80 DROMISKIN SENATA ET

ID: 372217274580173

Breed: Charolais

Sex: Female

DOB: 04-Oct-2021

Owner: Patrick Farrelly - Little Rd Dromiskin Dundalk Co Louth

Breeder:

Sire: Doonally New
CF52

Sire Verified (SNP)

Hermes

Intruse

Uranium

Athena

Campagnard

Dynamo

Dam: Aghafad Poppy Et
372217721260472

Dam Verified (SNP)

Pirate

Aghafad Liberte Et

Meillard Rj

Banquise

Major

Aghafad Bellaureate (Et)



Evaluation Date: Jan 2023 Next Evaluation Date: 21-Mar-2023

Star Rating (Within Charolais breed)	Economic Indexes	€uro value per progeny	Index Reliability	Star rating (across all beef breeds)
--------------------------------------	------------------	------------------------	-------------------	--------------------------------------

★	Replacement	€27	49% (Average)	★
	Terminal	€155	51% (Average)	

Calving Difficulty (births requiring considerable assistance; % 3 & 4)

When Mated With:	Value	Reliability
Beef cows Breed avg: 5.62%, All breeds avg: 3.86%	+5.5%	75% (High)
Beef heifers Breed avg: 10.69%, All breeds avg: 8.13%	Values and reliability for calving difficulty when mated with beef heifers are available from the animal search on www.icbf.com	

Star Rating (Within Charolais breed)	Key Replacement Profit Traits	Value	Reliability	Star rating (across all beef breeds)
--------------------------------------	-------------------------------	-------	-------------	--------------------------------------

Expected Progeny Performance				
★★★★★	Docility (1-5 scale) Breed avg: 0.04, All breeds avg: 0.02	0.07 scale	46% (Average)	★★★★★
★★★★★	Carcass weight (kg) Breed avg: 34.45kg, All breeds avg: 17.18kg	+38.7kg	47% (Average)	★★★★★
★★★★★	Carcass conformation (1-15 scale) Breed avg: 1.91, All breeds avg: 1.45	+2.01 scale	46% (Average)	★★★★★

Expected Daughter Breeding Performance

	Daughter calving diff (% 3 & 4) Breed avg: 4.53%, All breeds avg: 5.33%	+5.3%	66%	
★	Daughter Milk (kg) Breed avg: -3.53kg, All breeds avg: 2.49kg	-5.7kg	46% (Average)	★
★	Daughter calving interval (days) Breed avg: -1.29days, All breeds avg: -0.86days	+2.7days	46% (Average)	★

Additional Information:

Myostatin Non Carrier: (Q204X). Myostatin Single Carrier: (F94L). (Non Carrier Polled).

Linear composites	Value	Reliability
-------------------	-------	-------------

Muscle		
Skeletal		
Function		

Herd data quality index

N/A

Animal not scored.

Copyright, Irish Cattle Breeding Federation ICBF

This report has been prepared by ICBF in good faith on the basis of information provided to it. No representation or warranty expressed or implied is made or given by ICBF as to the accuracy, reliability, completeness of this Report. ICBF shall not be liable for any losses (whether direct or indirect), damages, costs or expenses whatsoever, incurred or arising from any use of or reliance on this Report or the information contained in it by any person.

Lot 81 EDDERCLOON SNOW WHITE

ID: 372217751190449

Breed: Charolais

Sex: Female

DOB: 22-Oct-2021

Owner: John C Mc Glynn - Edercloon Dromod Co Leitrim

Breeder:

Sire: Cloughbrack Navarone
CH5169

Sire Verified (SNP)

Carrickbrack96 Hutch

Cloughbrack Jasmine

Dam: Edercloon Noblesse

372217751150370

Dam Verified (SNP)

Edercloon Grand Slam

Edercloon Glamorous

Thrunton Bonjovi

Carrickbrack96 Bianca

Goldstar Echo

Cloughbrack Angelina

Oscar

Aurora Sophia

Fury Action

Edercloon Ursela



Evaluation Date: Jan 2023 Next Evaluation Date: 21-Mar-2023

Star Rating (Within Charolais breed)	Economic Indexes	€uro value per progeny	Index Reliability	Star rating (across all beef breeds)
--------------------------------------	------------------	------------------------	-------------------	--------------------------------------

★★

Replacement

€60

43%
(Average)

★★

Terminal

€99

47%
(Average)

Calving Difficulty (births requiring considerable assistance; % 3 & 4)

When Mated With:

Value

Reliability

Beef cows
Breed avg: 5.62%, All breeds avg: 3.86%

+6.1%

74%
(High)

Beef heifers
Breed avg: 10.69%, All breeds avg: 8.13%

Values and reliability for calving difficulty when mated with beef heifers are available from the animal search on www.icbf.com

Star Rating (Within Charolais breed)	Key Replacement Profit Traits	Value	Reliability	Star rating (across all beef breeds)
--------------------------------------	-------------------------------	-------	-------------	--------------------------------------

Expected Progeny Performance

★★

Docility (1-5 scale)
Breed avg: 0.04, All breeds avg: 0.02

0.02
scale

45%
(Average)

★★★

★

Carcass weight (kg)
Breed avg: 34.45kg, All breeds avg: 17.18kg

+25.1kg

45%
(Average)

★★★★★

★★★

Carcass conformation (1-15 scale)
Breed avg: 1.91, All breeds avg: 1.45

+1.89
scale

44%
(Average)

★★★★★

Expected Daughter Breeding Performance

Daughter calving diff (% 3 & 4)
Breed avg: 4.53%, All breeds avg: 5.33%

+5.1%

56%

★★

Daughter Milk (kg)
Breed avg: -3.53kg, All breeds avg: 2.49kg

-4.5kg

38%
(Low)

★

★★★

Daughter calving interval (days)
Breed avg: -1.29days, All breeds avg: -0.86days

-1.11days

37%
(Low)

★★★

Additional Information:

Myostatin Non Carrier: (F94L, Q204X). (Non Carrier Polled).

Linear composites	Value	Reliability
-------------------	-------	-------------

Muscle

Skeletal

Function

Herd data quality index

N/A

Animal not scored.

Copyright, Irish Cattle Breeding Federation ICBF

This report has been prepared by ICBF in good faith on the basis of information provided to it. No representation or warranty expressed or implied is made or given by ICBF as to the accuracy, reliability, completeness of this Report. ICBF shall not be liable for any losses (whether direct or indirect), damages, costs or expenses whatsoever, incurred or arising from any use of or reliance on this Report or the information contained in it by any person.

Lot 82 CLOUGHBRACK SAPPHIRE

ID: 372223804270552

Breed: Charolais

Sex: Female

DOB: 25-Oct-2021

Owner: Mattie Kelly - Cloughbrack Newbridge Ballinasloe Co Galway

Breeder:

Sire: Knockmoyle10 Loki Et
CH4159

Sire Verified (SNP)

Pirate

Ashleigh Cleo (Et)

Meillard Rj

Banquise

Doonally New

Ashleigh Pearl

Dam: Cloughbrack Helen
IE181942390329

Dam Verified (SNP)

Sportsmans Columbo

Cloughbrack Maiden

Thrunton Voldemort

Sportsmans Regal

Bowerhouses Topper

Belvedere Honey



Evaluation Date: Jan 2023 Next Evaluation Date: 21-Mar-2023

Star Rating (Within Charolais breed)	Economic Indexes	€uro value per progeny	Index Reliability	Star rating (across all beef breeds)
--------------------------------------	------------------	------------------------	-------------------	--------------------------------------

★★

Replacement

€58

49%
(Average)

★

Terminal

€148

52%
(Average)

Calving Difficulty (births requiring considerable assistance; % 3 & 4)

When Mated With:

Value

Reliability

Beef cows

Breed avg: 5.62%, All breeds avg: 3.86%

+9.7%

78%
(High)

Beef heifers

Breed avg: 10.69%, All breeds avg: 8.13%

Values and reliability for calving difficulty when mated with beef heifers are available from the animal search on www.icbf.com

Star Rating (Within Charolais breed)	Key Replacement Profit Traits	Value	Reliability	Star rating (across all beef breeds)
--------------------------------------	-------------------------------	-------	-------------	--------------------------------------

Expected Progeny Performance

★★★★★

Docility (1-5 scale)

Breed avg: 0.04, All breeds avg: 0.02

0.05
scale

48%
(Average)

★★★★★

★★★★★

Carcass weight (kg)

Breed avg: 34.45kg, All breeds avg: 17.18kg

+39.3kg

49%
(Average)

★★★★★

★★★★★

Carcass conformation (1-15 scale)

Breed avg: 1.91, All breeds avg: 1.45

+2.5
scale

48%
(Average)

★★★★★

Expected Daughter Breeding Performance

Daughter calving diff (% 3 & 4)

Breed avg: 4.53%, All breeds avg: 5.33%

+4.5%

62%

★★

Daughter Milk (kg)

Breed avg: -3.53kg, All breeds avg: 2.49kg

-4.9kg

48%
(Average)

★

★★

Daughter calving interval (days)

Breed avg: -1.29days, All breeds avg: -0.86days

+0.05days

42%
(Average)

★★

Additional Information:

Myostatin Single Carrier: (F94L, Q204X). (Non Carrier Polled).

Linear composites	Value	Reliability
-------------------	-------	-------------

Muscle

Skeletal

Function

Herd data quality index

N/A

Animal not scored.

Copyright, Irish Cattle Breeding Federation ICBF

This report has been prepared by ICBF in good faith on the basis of information provided to it. No representation or warranty expressed or implied is made or given by ICBF as to the accuracy, reliability, completeness of this Report. ICBF shall not be liable for any losses (whether direct or indirect), damages, costs or expenses whatsoever, incurred or arising from any use of or reliance on this Report or the information contained in it by any person.

Lot 83 PORTNASON SINEAD

ID: 372216473880681

Breed: Charolais

Sex: Female

DOB: 06-Nov-2021



Owner: Edward Vaughan - Rathmore Ballyshannon Donegal P O Co Donegal

Breeder:

Sire: Lapon
CH4321

Sire Verified (SNP)

Howard

Douce

Business

Arcade

Tryphon

Ussia

Dam: Portnason Poppy
372216473880608

Dam Verified (SNP)

Alwent Goldbar (Et)

Portnason Lisi 2

Bleack Digger

Alwent Daffodil

Fiston

Portnason Honey



Evaluation Date: Jan 2023 Next Evaluation Date: 21-Mar-2023

Star Rating (Within Charolais breed)	Economic Indexes	€uro value per progeny	Index Reliability	Star rating (across all beef breeds)
★★★★★	Replacement	€103	47% (Average)	★★★★★
	Terminal	€141	53% (Average)	

Calving Difficulty (births requiring considerable assistance; % 3 & 4)

When Mated With:	Value	Reliability
Beef cows Breed avg: 5.62%, All breeds avg: 3.86%	+7.1%	73% (High)
Beef heifers Breed avg: 10.69%, All breeds avg: 8.13%	Values and reliability for calving difficulty when mated with beef heifers are available from the animal search on www.icbf.com	

Star Rating (Within Charolais breed)	Key Replacement Profit Traits	Value	Reliability	Star rating (across all beef breeds)
Expected Progeny Performance				
★★★★★	Docility (1-5 scale) Breed avg: 0.04, All breeds avg: 0.02	0.1 scale	58% (Average)	★★★★★
★★★★★	Carcass weight (kg) Breed avg: 34.45kg, All breeds avg: 17.18kg	+38.3kg	51% (Average)	★★★★★
★★★★★	Carcass conformation (1-15 scale) Breed avg: 1.91, All breeds avg: 1.45	+1.99 scale	48% (Average)	★★★★★

Expected Daughter Breeding Performance

	Daughter calving diff (% 3 & 4) Breed avg: 4.53%, All breeds avg: 5.33%	+4.4%	56%	
★★★★★	Daughter Milk (kg) Breed avg: -3.53kg, All breeds avg: 2.49kg	-1.8kg	44% (Average)	★
★★★	Daughter calving interval (days) Breed avg: -1.29days, All breeds avg: -0.86days	-0.05days	36% (Low)	★★

Additional Information:

Myostatin Single Carrier: (F94L). (Non Carrier Polled). (Myostatin Q204X = No result)

Linear composites	Value	Reliability
Muscle	108	54%
Skeletal	107	52%
Function	94	22%

Herd data quality index

N/A

Animal scored. Linear scores and weaning weights in evaluations

Copyright, Irish Cattle Breeding Federation ICBF

This report has been prepared by ICBF in good faith on the basis of information provided to it. No representation or warranty expressed or implied is made or given by ICBF as to the accuracy, reliability, completeness of this Report. ICBF shall not be liable for any losses (whether direct or indirect), damages, costs or expenses whatsoever, incurred or arising from any use of or reliance on this Report or the information contained in it by any person.

Lot 84 BLACKROAD SCARLETT

ID: 372216838650156

Breed: Charolais

Sex: Female

DOB: 22-Nov-2021

Owner: John Culloty - Meenala Castleisland Co Kerry

Breeder:

Sire: Lapon
CH4321

Sire Verified (SNP)

Howard

Douce

Business

Arcade

Tryphon

Ussia

Dam: Blackroad Minnie
IE191364130122

Dam Verified (SNP)

Inverlochy Gurkha

Limkiln Flora

Balmyle Bollinger

Inverlochy Volga

Excellent

Limkiln Clodagh

Evaluation Date: Jan 2023

Next Evaluation Date: 21-Mar-2023

Star Rating (Within Charolais breed)	Economic Indexes	€uro value per progeny	Index Reliability	Star rating (across all beef breeds)
★★★★	Replacement	€82	27% (Low)	★★★
	Terminal	€133	29% (Low)	

Calving Difficulty (births requiring considerable assistance; % 3 & 4)

When Mated With:	Value	Reliability
Beef cows Breed avg: 5.62%, All breeds avg: 3.86%	+6.8%	36% (Low)
Beef heifers Breed avg: 10.69%, All breeds avg: 8.13%	Values and reliability for calving difficulty when mated with beef heifers are available from the animal search on www.icbf.com	

Star Rating (Within Charolais breed)	Key Replacement Profit Traits	Value	Reliability	Star rating (across all beef breeds)
Expected Progeny Performance				
★★★★	Docility (1-5 scale) Breed avg: 0.04, All breeds avg: 0.02	0.05 scale	39% (Low)	★★★★
★★★★	Carcass weight (kg) Breed avg: 34.45kg, All breeds avg: 17.18kg	+37kg	29% (Low)	★★★★★
★★★★★	Carcass conformation (1-15 scale) Breed avg: 1.91, All breeds avg: 1.45	+2.13 scale	30% (Low)	★★★★★

Expected Daughter Breeding Performance

	Daughter calving diff (% 3 & 4) Breed avg: 4.53%, All breeds avg: 5.33%	+4.7%	12%	
★★★	Daughter Milk (kg) Breed avg: -3.53kg, All breeds avg: 2.49kg	-3.7kg	33% (Low)	★
★★	Daughter calving interval (days) Breed avg: -1.29days, All breeds avg: -0.86days	-0.12days	22% (Low)	★★

Additional Information:

Myostatin Non Carrier: (Q204X). (Non Carrier Polled). (Myostatin F94L = No result)

Linear composites	Value	Reliability
Muscle		
Skeletal		
Function		

Herd data quality index

N/A

Animal not scored.

Copyright, Irish Cattle Breeding Federation ICBF

This report has been prepared by ICBF in good faith on the basis of information provided to it. No representation or warranty expressed or implied is made or given by ICBF as to the accuracy, reliability, completeness of this Report. ICBF shall not be liable for any losses (whether direct or indirect), damages, costs or expenses whatsoever, incurred or arising from any use of or reliance on this Report or the information contained in it by any person.

Lot 85 PERENNIAL SIMONE

ID: 372226470170170

Breed: Charolais

Sex: Female

DOB: 05-Dec-2021

Owner: Nicky Byrne - Clare Oughterard Co. Galway

Breeder:

Sire: Lapon
CH4321

Sire Verified (SNP)

Howard

Douce

Dam: Perennial Plum Tree
372226470160095

Dam Verified (SNP)

Tombapik

Weststar Jewel Et

Business

Arcade

Tryphon

Ussia

Jumper

Lavande

Oscar

Gurtavalla Unprincess



Evaluation Date: Jan 2023 Next Evaluation Date: 21-Mar-2023

Star Rating (Within Charolais breed)	Economic Indexes	€uro value per progeny	Index Reliability	Star rating (across all beef breeds)
★★★★★	Replacement	€104	45% (Average)	★★★★★
	Terminal	€138	50% (Average)	

Calving Difficulty (births requiring considerable assistance; % 3 & 4)

When Mated With:	Value	Reliability
Beef cows Breed avg: 5.62%, All breeds avg: 3.86%	+5.7%	73% (High)
Beef heifers Breed avg: 10.69%, All breeds avg: 8.13%	Values and reliability for calving difficulty when mated with beef heifers are available from the animal search on www.icbf.com	

Star Rating (Within Charolais breed)	Key Replacement Profit Traits	Value	Reliability	Star rating (across all beef breeds)
Expected Progeny Performance				
★★★★★	Docility (1-5 scale) Breed avg: 0.04, All breeds avg: 0.02	0.05 scale	47% (Average)	★★★★★
★★★★★	Carcass weight (kg) Breed avg: 34.45kg, All breeds avg: 17.18kg	+39.4kg	46% (Average)	★★★★★
★★★	Carcass conformation (1-15 scale) Breed avg: 1.91, All breeds avg: 1.45	+1.87 scale	47% (Average)	★★★★★

Expected Daughter Breeding Performance

	Daughter calving diff (% 3 & 4) Breed avg: 4.53%, All breeds avg: 5.33%	+5.2%	56%	
★★★★★	Daughter Milk (kg) Breed avg: -3.53kg, All breeds avg: 2.49kg	-0.1kg	43% (Average)	★★
★★	Daughter calving interval (days) Breed avg: -1.29days, All breeds avg: -0.86days	-0.1days	36% (Low)	★★

Additional Information:

Myostatin Non Carrier: (Q204X). Myostatin Single Carrier: (F94L). (Non Carrier Polled).

Linear composites	Value	Reliability
Muscle		
Skeletal		
Function		

Herd data quality index

N/A

Animal not scored.

Copyright, Irish Cattle Breeding Federation ICBF

This report has been prepared by ICBF in good faith on the basis of information provided to it. No representation or warranty expressed or implied is made or given by ICBF as to the accuracy, reliability, completeness of this Report. ICBF shall not be liable for any losses (whether direct or indirect), damages, costs or expenses whatsoever, incurred or arising from any use of or reliance on this Report or the information contained in it by any person.

Lot 86 TULLYVILLAGE TULIP

ID: 372219297570618

Breed: Charolais

Sex: Female

DOB: 04-Jan-2022

Owner: William Flynn - Tullyvillage Newbridge Ballinasloe Co Galway

Breeder:

Sire: Carrickbrack96 Hutch
CKH

Sire Verified (SNP)

Thrunton Bonjovi

Carrickbrack96 Bianca

Dam: Tullyvillage Matilda
IE181948110460

Dam Verified (SNP)

Lisnagre Hansome

Tullyvillage Gawn

Solwayfirth Union

Thrunton Odaisy

Nelson

Carrickbrack 96 Unique

Cloverfield Excelent

Ballydownan Violet (Et)

Dovea Alcazar

Tully Village Bawn



Evaluation Date: Jan 2023 Next Evaluation Date: 21-Mar-2023

Star Rating (Within Charolais breed)	Economic Indexes	€uro value per progeny	Index Reliability	Star rating (across all beef breeds)
--------------------------------------	------------------	------------------------	-------------------	--------------------------------------

★	Replacement	€41	49% (Average)	★
	Terminal	€154	49% (Average)	

Calving Difficulty (births requiring considerable assistance; % 3 & 4)

When Mated With:	Value	Reliability
Beef cows Breed avg: 5.62%, All breeds avg: 3.86%	+5.9%	74% (High)
Beef heifers Breed avg: 10.69%, All breeds avg: 8.13%	Values and reliability for calving difficulty when mated with beef heifers are available from the animal search on www.icbf.com	

Star Rating (Within Charolais breed)	Key Replacement Profit Traits	Value	Reliability	Star rating (across all beef breeds)
--------------------------------------	-------------------------------	-------	-------------	--------------------------------------

Expected Progeny Performance				
★★★★★	Docility (1-5 scale) Breed avg: 0.04, All breeds avg: 0.02	0.05 scale	47% (Average)	★★★★★
★★★★★★	Carcass weight (kg) Breed avg: 34.45kg, All breeds avg: 17.18kg	+41.7kg	46% (Average)	★★★★★★
★★★★★	Carcass conformation (1-15 scale) Breed avg: 1.91, All breeds avg: 1.45	+2.03 scale	46% (Average)	★★★★★★

Expected Daughter Breeding Performance

	Daughter calving diff (% 3 & 4) Breed avg: 4.53%, All breeds avg: 5.33%	+3.4%	63%	
★	Daughter Milk (kg) Breed avg: -3.53kg, All breeds avg: 2.49kg	-7.7kg	48% (Average)	★
★	Daughter calving interval (days) Breed avg: -1.29days, All breeds avg: -0.86days	+1.87days	44% (Average)	★

Additional Information:

Myostatin Non Carrier: (F94L). Myostatin Single Carrier: (Q204X). (Non Carrier Polled).

Linear composites	Value	Reliability
Muscle		
Skeletal		
Function		

Herd data quality index

N/A

Animal not scored.

Copyright, Irish Cattle Breeding Federation ICBF

This report has been prepared by ICBF in good faith on the basis of information provided to it. No representation or warranty expressed or implied is made or given by ICBF as to the accuracy, reliability, completeness of this Report. ICBF shall not be liable for any losses (whether direct or indirect), damages, costs or expenses whatsoever, incurred or arising from any use of or reliance on this Report or the information contained in it by any person.

Lot 87 CLOUGHBRACK TIA MARIA

ID: 372223804270560

Breed: Charolais

Sex: Female

DOB: 07-Jan-2022

Owner: Mattie Kelly - Cloughbrack Newbridge Ballinasloe Co Galway

Breeder:

Sire: Clenagh Lyle Et
CH4634

Sire Verified (SNP)

Domino

Clenagh Tranquil

Dam: Cloughbrack Fabienne
IE181942330307

Dam Verified (SNP)

Doonally New

Cloughbrack Venos

Aimable

Anemone

Pirate

Clenagh Janice

Hermes

Intruse

Indurain

Cloughbrack Perdita



Evaluation Date: Jan 2023 Next Evaluation Date: 21-Mar-2023

Star Rating (Within Charolais breed)	Economic Indexes	€uro value per progeny	Index Reliability	Star rating (across all beef breeds)
--------------------------------------	------------------	------------------------	-------------------	--------------------------------------

★	Replacement	€42	46% (Average)	★
	Terminal	€131	51% (Average)	

Calving Difficulty (births requiring considerable assistance; % 3 & 4)

When Mated With:	Value	Reliability
Beef cows Breed avg: 5.62%, All breeds avg: 3.86%	+6%	77% (High)
Beef heifers Breed avg: 10.69%, All breeds avg: 8.13%	Values and reliability for calving difficulty when mated with beef heifers are available from the animal search on www.icbf.com	

Star Rating (Within Charolais breed)	Key Replacement Profit Traits	Value	Reliability	Star rating (across all beef breeds)
--------------------------------------	-------------------------------	-------	-------------	--------------------------------------

Expected Progeny Performance

★	Docility (1-5 scale) Breed avg: 0.04, All breeds avg: 0.02	-0.04 scale	48% (Average)	★★
★★★	Carcass weight (kg) Breed avg: 34.45kg, All breeds avg: 17.18kg	+33.7kg	48% (Average)	★★★★★
★★★★★	Carcass conformation (1-15 scale) Breed avg: 1.91, All breeds avg: 1.45	+2.04 scale	48% (Average)	★★★★★

Expected Daughter Breeding Performance

	Daughter calving diff (% 3 & 4) Breed avg: 4.53%, All breeds avg: 5.33%	+4.9%	60%	
★★	Daughter Milk (kg) Breed avg: -3.53kg, All breeds avg: 2.49kg	-4.1kg	43% (Average)	★
★★	Daughter calving interval (days) Breed avg: -1.29days, All breeds avg: -0.86days	-0.04days	40% (Average)	★★

Additional Information:

Myostatin Non Carrier: (F94L, Q204X). (Non Carrier Polled).

Linear composites	Value	Reliability
Muscle		
Skeletal		
Function		

Herd data quality index

N/A

Animal not scored.

Copyright, Irish Cattle Breeding Federation ICBF

This report has been prepared by ICBF in good faith on the basis of information provided to it. No representation or warranty expressed or implied is made or given by ICBF as to the accuracy, reliability, completeness of this Report. ICBF shall not be liable for any losses (whether direct or indirect), damages, costs or expenses whatsoever, incurred or arising from any use of or reliance on this Report or the information contained in it by any person.

Lot 88 TAWNY TWILIGHT SKY

ID: 372223493090664

Breed: Charolais

Sex: Female

DOB: 07-Jan-2022

Owner: Ciaran Daly - Tawnytallan Tullaghan Leitrim Co Leitrim

Breeder:

Sire: Fiston
FSZ

Sire Verified (SNP)

Tinor

Baronne

Dam: Tawny Nightsky
372223493060595

Dam Verified (SNP)

Fury Action

Tawny Electra

Laurel

Odette

Populaire

Tristesse

Domino

Fury Treasure

Tawny Bob

Tawny Rosario



Evaluation Date: Jan 2023 Next Evaluation Date: 21-Mar-2023

Star Rating (Within Charolais breed)	Economic Indexes	€uro value per progeny	Index Reliability	Star rating (across all beef breeds)
★★★★	Replacement	€82	48% (Average)	★★★
	Terminal	€155	50% (Average)	

Calving Difficulty (births requiring considerable assistance; % 3 & 4)

When Mated With:	Value	Reliability
Beef cows Breed avg: 5.62%, All breeds avg: 3.86%	+4.6%	76% (High)
Beef heifers Breed avg: 10.69%, All breeds avg: 8.13%	Values and reliability for calving difficulty when mated with beef heifers are available from the animal search on www.icbf.com	

Star Rating (Within Charolais breed)	Key Replacement Profit Traits	Value	Reliability	Star rating (across all beef breeds)
Expected Progeny Performance				
★★★	Docility (1-5 scale) Breed avg: 0.04, All breeds avg: 0.02	0.03 scale	46% (Average)	★★★
★★★★	Carcass weight (kg) Breed avg: 34.45kg, All breeds avg: 17.18kg	+38.2kg	46% (Average)	★★★★★
★★★★★	Carcass conformation (1-15 scale) Breed avg: 1.91, All breeds avg: 1.45	+2.09 scale	46% (Average)	★★★★★

Expected Daughter Breeding Performance

	Daughter calving diff (% 3 & 4) Breed avg: 4.53%, All breeds avg: 5.33%	+2.3%	64%	
★★	Daughter Milk (kg) Breed avg: -3.53kg, All breeds avg: 2.49kg	-5.2kg	46% (Average)	★
★★	Daughter calving interval (days) Breed avg: -1.29days, All breeds avg: -0.86days	-0.78days	45% (Average)	★★★

Additional Information:

Myostatin Non Carrier: (Q204X). Myostatin Single Carrier: (F94L). (Non Carrier Polled).

Linear composites	Value	Reliability
Muscle		
Skeletal		
Function		

Herd data quality index

N/A

Animal not scored.

Copyright, Irish Cattle Breeding Federation ICBF

This report has been prepared by ICBF in good faith on the basis of information provided to it. No representation or warranty expressed or implied is made or given by ICBF as to the accuracy, reliability, completeness of this Report. ICBF shall not be liable for any losses (whether direct or indirect), damages, costs or expenses whatsoever, incurred or arising from any use of or reliance on this Report or the information contained in it by any person.

Lot 89 SHEAFIELD TOKYO

ID: 372222808260330

Breed: Charolais

Sex: Female

DOB: 28-Jan-2022

Owner: Sean Moreton - Sheffield Leitrim Po Co Leitrim

Breeder:

Sire: Caveldands Fenian
LZF

Sire Verified (SNP)

Noaille

Caveldands Carena

Dam: Sheffield Peggy
372222808260297

Dam Verified (SNP)

Goldstar Ludwig

Sheffield Holly

Eddy

Janina

Indurain

Caveldands Ulricka

Nelson

Goldstar Indira

Cottage Devon

Clooncommon Viv



Evaluation Date: Jan 2023 Next Evaluation Date: 21-Mar-2023

Star Rating (Within Charolais breed)	Economic Indexes	€uro value per progeny	Index Reliability	Star rating (across all beef breeds)
★★★★★	Replacement	€106	48% (Average)	★★★★★
	Terminal	€138	50% (Average)	

Calving Difficulty (births requiring considerable assistance; % 3 & 4)

When Mated With:	Value	Reliability
Beef cows Breed avg: 5.62%, All breeds avg: 3.86%	+4.5%	74% (High)
Beef heifers Breed avg: 10.69%, All breeds avg: 8.13%	Values and reliability for calving difficulty when mated with beef heifers are available from the animal search on www.icbf.com	

Star Rating (Within Charolais breed)	Key Replacement Profit Traits	Value	Reliability	Star rating (across all beef breeds)
Expected Progeny Performance				
★★★	Docility (1-5 scale) Breed avg: 0.04, All breeds avg: 0.02	0.03 scale	47% (Average)	★★★
★★★★★	Carcass weight (kg) Breed avg: 34.45kg, All breeds avg: 17.18kg	+37.4kg	46% (Average)	★★★★★
★★	Carcass conformation (1-15 scale) Breed avg: 1.91, All breeds avg: 1.45	+1.79 scale	47% (Average)	★★★★★

Expected Daughter Breeding Performance

	Daughter calving diff (% 3 & 4) Breed avg: 4.53%, All breeds avg: 5.33%	+2.9%	64%	
★★	Daughter Milk (kg) Breed avg: -3.53kg, All breeds avg: 2.49kg	-5.3kg	47% (Average)	★
★★★★★	Daughter calving interval (days) Breed avg: -1.29days, All breeds avg: -0.86days	-4.55days	45% (Average)	★★★★★

Additional Information:

Myostatin Non Carrier: (F94L, Q204X). (Non Carrier Polled).

Linear composites	Value	Reliability
Muscle		
Skeletal		
Function		

Herd data quality index

N/A

Animal not scored.

Copyright, Irish Cattle Breeding Federation ICBF

This report has been prepared by ICBF in good faith on the basis of information provided to it. No representation or warranty expressed or implied is made or given by ICBF as to the accuracy, reliability, completeness of this Report. ICBF shall not be liable for any losses (whether direct or indirect), damages, costs or expenses whatsoever, incurred or arising from any use of or reliance on this Report or the information contained in it by any person.

Lot 90 FAUS TILLY

ID: 372217196580392

Breed: Charolais

Sex: Female

DOB: 01-Feb-2022

Owner: John Boyd Jnr - Woodbrook Carrick On Shannon Co Roscommon

Breeder:

Sire: Fiston
FSZ

Sire Verified (SNP)

Tinor

Baronne

Laurel

Odette

Populaire

Tristesse

Dam: Cuillmore Laura
IE272335990222

Lisnagre Elite (Et)

Cuillmore Gemma

Domino

Ballydownan Violet (Et)

Pirate

Cuillmore Rita

Evaluation Date: Jan 2023

Next Evaluation Date: 21-Mar-2023

Star Rating (Within Charolais breed)	Economic Indexes	€uro value per progeny	Index Reliability	Star rating (across all beef breeds)
★★★★★	Replacement	€103	35% (Low)	★★★★★
	Terminal	€155	35% (Low)	

Calving Difficulty (births requiring considerable assistance; % 3 & 4)

When Mated With:	Value	Reliability
Beef cows Breed avg: 5.62%, All breeds avg: 3.86%	+6.2%	37% (Low)
Beef heifers Breed avg: 10.69%, All breeds avg: 8.13%	Values and reliability for calving difficulty when mated with beef heifers are available from the animal search on www.icbf.com	

Star Rating (Within Charolais breed)	Key Replacement Profit Traits	Value	Reliability	Star rating (across all beef breeds)
Expected Progeny Performance				
★★★★★	Docility (1-5 scale) Breed avg: 0.04, All breeds avg: 0.02	0.07 scale	40% (Average)	★★★★★
★★★★★	Carcass weight (kg) Breed avg: 34.45kg, All breeds avg: 17.18kg	+39.3kg	37% (Low)	★★★★★
★★★★★	Carcass conformation (1-15 scale) Breed avg: 1.91, All breeds avg: 1.45	+2.22 scale	35% (Low)	★★★★★

Expected Daughter Breeding Performance

	Daughter calving diff (% 3 & 4) Breed avg: 4.53%, All breeds avg: 5.33%	+4.8%	34%	
★★	Daughter Milk (kg) Breed avg: -3.53kg, All breeds avg: 2.49kg	-4.5kg	37% (Low)	★
★★★★★	Daughter calving interval (days) Breed avg: -1.29days, All breeds avg: -0.86days	-2.92days	34% (Low)	★★★★★

Additional Information:

Myostatin Non Carrier: (F94L). Myostatin Single Carrier: (Q204X). (Non Carrier Polled).

Linear composites	Value	Reliability
Muscle		
Skeletal		
Function		

Herd data quality index

N/A

Animal not scored.

Copyright, Irish Cattle Breeding Federation ICBF

This report has been prepared by ICBF in good faith on the basis of information provided to it. No representation or warranty expressed or implied is made or given by ICBF as to the accuracy, reliability, completeness of this Report. ICBF shall not be liable for any losses (whether direct or indirect), damages, costs or expenses whatsoever, incurred or arising from any use of or reliance on this Report or the information contained in it by any person.

Lot 91 BONNAVELLA TAIT

ID: 372216206661528

Breed: Charolais

Sex: Female

DOB: 05-Feb-2022

Owner: Martin Killeen - Ballymakea Beg Mullagh Co Clare

Breeder:

Sire: Fiston
FSZ

Sire Verified (SNP)

Dam: Bonnavella Helena (Et)
IE131480680913

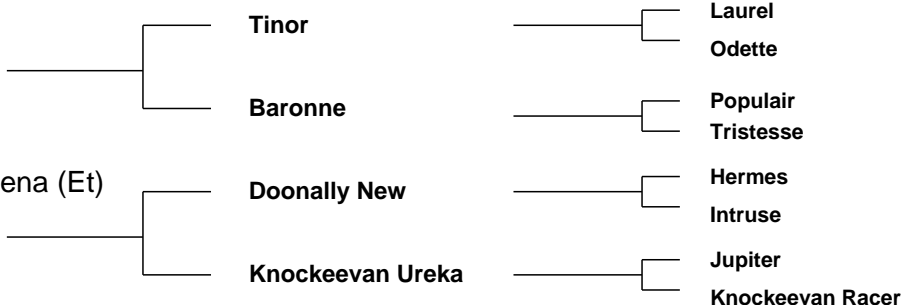

Evaluation Date: Jan 2023 Next Evaluation Date: 21-Mar-2023

Star Rating (Within Charolais breed)	Economic Indexes	€uro value per progeny	Index Reliability	Star rating (across all beef breeds)
★★★★	Replacement	€98	50% (Average)	★★★★
	Terminal	€197	52% (Average)	

Calving Difficulty (births requiring considerable assistance; % 3 & 4)

When Mated With:	Value	Reliability
Beef cows Breed avg: 5.62%, All breeds avg: 3.86%	+3.9%	77% (High)
Beef heifers Breed avg: 10.69%, All breeds avg: 8.13%	Values and reliability for calving difficulty when mated with beef heifers are available from the animal search on www.icbf.com	

Star Rating (Within Charolais breed)	Key Replacement Profit Traits	Value	Reliability	Star rating (across all beef breeds)
Expected Progeny Performance				
★★★★★★	Docility (1-5 scale) Breed avg: 0.04, All breeds avg: 0.02	0.11 scale	47% (Average)	★★★★★★
★★★★★★	Carcass weight (kg) Breed avg: 34.45kg, All breeds avg: 17.18kg	+47kg	48% (Average)	★★★★★★
★★★★★★	Carcass conformation (1-15 scale) Breed avg: 1.91, All breeds avg: 1.45	+2.4 scale	48% (Average)	★★★★★★

Expected Daughter Breeding Performance

	Daughter calving diff (% 3 & 4) Breed avg: 4.53%, All breeds avg: 5.33%	+1.7%	66%	
★	Daughter Milk (kg) Breed avg: -3.53kg, All breeds avg: 2.49kg	-8kg	48% (Average)	★
★	Daughter calving interval (days) Breed avg: -1.29days, All breeds avg: -0.86days	+1.55days	47% (Average)	★

Additional Information:

Myostatin Single Carrier: (F94L, Q204X). (Non Carrier Polled).

Linear composites	Value	Reliability
Muscle		
Skeletal		
Function		

Herd data quality index

N/A

Animal not scored.

Copyright, Irish Cattle Breeding Federation ICBF

This report has been prepared by ICBF in good faith on the basis of information provided to it. No representation or warranty expressed or implied is made or given by ICBF as to the accuracy, reliability, completeness of this Report. ICBF shall not be liable for any losses (whether direct or indirect), damages, costs or expenses whatsoever, incurred or arising from any use of or reliance on this Report or the information contained in it by any person.

This page is intentionally left blank