



Lot	Vendor
16	John J Gallen (Fara) - Meenagoland Killygordon Lifford Co Donegal
35	John Bambrick - Baurnafea Castlewarren Co Kilkenny
99	Patrick Beirne - Oghill Mohill Co Leitrim
92	Basil Bothwell - Dereskit Killeshandra Co Cavan
88	Marie Burke - Roxboro Ballinrobe Co Mayo
17	Vincent Callaghan - Tullinacurra Swinford Co Mayo
5, 27	Donal Callery - Cookstown Kells Co Meath
33	Ms. Maria Calvey - Knappabeg Westport Co Mayo
61	Joseph Casserly - Cashel Newtowncashel Co Longford
71	Martin Joseph Clyne - Tully Edgeworthstown Co Longford
67	David Cogan - Ballyglass Kilmovee Co Mayo
28, 29	Oliver Conway - Scardaune Claremorris Co Mayo
62	Rory Cullen - Esker South Killoe Co Longford
31, 59	Michael Daniel Daly - Wardhouse Tullaghan Co Leitrim
81	Eddie Daly - Clonmahon Summerhill Co Meath
18, 97, 102	Ciaran Daly - Tawnytallan Tullaghan Leitrim Co Leitrim
45	Cathal Duignan - Laheen House Eslin Bridge Carrick-On-Shannon Co Leitrim

**Lot****Vendor**

21, 74

David Erskine - Crosses Monaghan Co Monaghan

2, 73, 90

Brendan Feeney - Scurmore Enniscrone Co Sligo

76, 86

Mr John Fleury - Coagh Killyon Birr Co Offaly

55

Austin Garvey - Foxborough Drumsna Co Leitrim

1, 3, 68

Jim Geoghegan - Lisnagree Streamstown Mullingar Co Westmeath

51, 60

Thomas Gormley - Carrowkeel Elphin Co Roscommon

96, 100

Michael Graham - Keadue East Boyle Co Roscommon

46

Michael Grant - Umrigan Buncrana Co Donegal

87

M And K Hargroves - Ballydavis House Portlaoise Co Laois

53

Charles Harkin - Cashelhill Falcarragh Letterkenny Co Donegal

44

Martin Herity - Ballineden Cloghboley Drumcliffe Co Sligo

4, 75

Charles J Hughes - Lankhill Westport Co Mayo

39, 104

Thomas Keane - Island Taggard Carraholly Westport Co Mayo

6

Basil Kells - Bohora Derrylane Killeshandra Co Cavan

20

Mattie Kelly - Cloughbrack Newbridge Ballinasloe Co Galway

32

Gerard Kelly - Ballinlass Ballinamore Bridge Ballinasloe Co Galway

40

Michael Kiernan - Augharan Carrigallen Po Via Cavan Co Leitrim



Lot	Vendor
38, 72	Sean & John Kingham - Corcullioncrew Culloville Castleblayney Co Monaghan
7	Gerard Lynch - Moymore Tulla Ennis Co Clare
12, 19	Ultan Lynch - Beagh Killinkere Virginia Co Cavan
83	David Mahony - Corballa Ballina Co.Mayo
48	Anthony Mayock - Drimulra Newport Co Mayo
41, 42	Vincent Mc Brien - Camber Corriga Co Leitrim
8, 9, 11, 13, 15	Patrick Mc Clean - Roughan Newtowncunningham Lifford Co Donegal
58	John P Mc Donald - Tinnegarney Bagenalstown Co Carlow
69, 70	Eoin Mcgovern - Kilmore Fivemilebourne Via Sligo Co. Leitrim
80	Jarlath Mc Hugh - Cahir Kiltimagh Co Mayo
23	Roger Mchugh - Tonroe Kingsland Boyle Co Roscommon
56	Tommy Mclaughlin - Ballygorman Malinhead Lifford Co Donegal
82	Sean Mc Loughlin - Drumgowna Keshcarrigan Carrick On Shannon Co Leitrim
65	Brian Mc Manus - Cornagee Lough Allen Carrick-On-Shannon Co Leitrim
52, 57	James Mcsweeney - Kielnarovanagh Toames Macroom Co Cork
14, 25, 43	Harry Noble - Kilcoursey Edgeworthstown Co Longford
47, 50	Seamus Nolan - Firoda Castlecomer Co Kilkenny

**Lot****Vendor**

64, 98, 103

Jerry & Kay O'Keeffe - Woodlawn Grange Knocklong Co Limerick

84, 85, 91, 93, 94

Michael J Quin - Clenagh Newmarket On Fergus Co Clare

77, 79, 95, 101

David Rattigan - Main Street Elphin Co Roscommon

36

Lewis Regan - Tawley Castlegal Co Leitrim

10, 24, 30

Matt Ryan - Clonismullen Drom Borrisoleigh Thurles Co Tipperary

54

Michael Sexton - Aheybridge Mullagh Ennis Co Clare

22, 26, 89

Noel Timothy Sugrue - Kilbline House Bennettsbridge Co Kilkenny

66

Conal P Tiernan - Emlagh Hse Elphin Co Roscommon

63

Edward Walsh - Aghafad Carrickmacross Co Monaghan

37, 49

John Ward - Dromourneen Bantry Co Cork

34

Alan Wood - Cloonamine House Crossmolina Co Mayo

78

Fintan Young - Drumcar Dunleer Co Louth



Lot

Vendor



Lot

Vendor



Lot

Vendor



Lot

Vendor



Lot

Vendor



Lot

Vendor

Lot 1 LISNAGRE MICHAEL ET

ID: IE361072650783

Breed: Charolais

Sex: Male

DOB: 08-Sep-2016

Owner: Jim Geoghegan - Lisnagree Streamstown Mullingar Co Westmeath

Breeder:

Sire: Prime Roberto
PBT

Indurain

Vicomte

Tombola

Prime Noelle

Jupiter

Knockane Cynthia

Dam: Lisnagre Gabrielle Et
IE361072620590

Major

Berlioz

Charmille

Ballydownan
Simone (Et)

Hermes

Ballydownan Niamh



Star Rating (Within Charolais breed)	Economic Indexes	€uro value per progeny	Index Reliability	Star rating (across all beef breeds)
★★★★★	Terminal Index	€127	46% (Average)	★★★★★
★★	Replacement Index Maternal Cow Traits : Maternal Progeny Traits :	€13 -€63 €75	46% (Average) 46% 46%	★
	Dairy Beef			

Star Rating (Within Charolais breed)	Key profit traits	Index Value	Trait Reliability	Star rating (across all beef breeds)
Expected progeny performance				
	Calving difficulty (% 3 & 4) Breed ave: 7.15%,All breeds ave: 4.49%	+9.7%	46% (Average)	
★★★★★	Docility (1-5 scale) Breed ave: 0.04,All breeds ave: 0.01	scale	(Average)	★★★★★
★★★★★★	Carcass weight (kg) Breed ave: 32.75kg,All breeds ave: 15.49kg	+38kg	47% (Average)	★★★★★★
★★★★★★	Carcass conformation (1-15 scale) Breed ave: 1.86,All breeds ave: 1.34	+2.14 scale	47% (Average)	★★★★★★

Expected daughter breeding performance				
	Daughter calving diff (% 3 & 4) Breed ave: 5.35%,All breeds ave: 5.88%	+5.04%	46% (Average)	
★	Daughter Milk (kg) Breed ave: -4.61kg,All breeds ave: 2.09kg	-7kg	46% (Average)	★
★	Daughter calving interval (days) Breed ave: -0.82days,All breeds ave: -0.71days	+3.34days	45% (Average)	★

Additional Information:

Linear composites	Value	Reliability
Muscle		
Skeletal		
Function		

Herd data quality index

N/A

Animal not scored.

Lot 2 BOSTONIA MOSES

ID: IE321616570194

Breed: Charolais

Sex: Male

DOB: 17-Sep-2016



Owner: Brendan Feeney - Scurmore Enniscrone Co Sligo

Breeder:

Sire: Thrunton Bonjovi
S750

Solwayfirth Union

Maerdy Restful
Moyness Precious

Thrunton Odaisy

Haymount Jetstream
Thrunton Verity

Dam: Bostonia Isabelle Et
IE321616590015

Grimaldi

Berlioz
Charmille

Maerdy Gorgeous

Thrunton Voldemort
Maerdy Unwind

Star Rating (Within Charolais breed)	Economic Indexes	€uro value per progeny	Index Reliability	Star rating (across all beef breeds)
★★★★	Terminal Index	€118	31% (Low)	★★★★★
★	Replacement Index Maternal Cow Traits : Maternal Progeny Traits :	-€11 -€74 €63	28% (Low) 26% 32%	★
	Dairy Beef			

Star Rating (Within Charolais breed)	Key profit traits	Index Value	Trait Reliability	Star rating (across all beef breeds)
Expected progeny performance				
	Calving difficulty (% 3 & 4) Breed ave: 7.15%,All breeds ave: 4.49%	+12.3%	34% (Low)	
★	Docility (1-5 scale) Breed ave: 0.04,All breeds ave: 0.01	-0.06 scale	45% (Average)	★★
★★★★★★	Carcass weight (kg) Breed ave: 32.75kg,All breeds ave: 15.49kg	+41kg	39% (Low)	★★★★★★
★★★★★	Carcass conformation (1-15 scale) Breed ave: 1.86,All breeds ave: 1.34	+1.98 scale	32% (Low)	★★★★★★

Expected daughter breeding performance				
	Daughter calving diff (% 3 & 4) Breed ave: 5.35%,All breeds ave: 5.88%	+4.48%	23% (Low)	
★	Daughter Milk (kg) Breed ave: -4.61kg,All breeds ave: 2.09kg	-8.4kg	27% (Low)	★
★★	Daughter calving interval (days) Breed ave: -0.82days,All breeds ave: -0.71days	+0.06days	15% (V Low)	★★

Additional Information:

Linear composites	Value	Reliability
Muscle	113	54%
Skeletal	112	52%
Function	105	25%

Herd data quality index

N/A

Animal scored. Linear scores and weaning weights in evaluations

Lot 3 LISNAGRE MY HERO

ID: IE361072610788

Breed: Charolais

Sex: Male

DOB: 23-Sep-2016

Owner: Jim Geoghegan - Lisnagree Streamstown Mullingar Co Westmeath

Breeder:



Lot 4 CLEWBAY12 MEGA

ID: IE272285840546

Breed: Charolais

Sex: Male

DOB: 30-Sep-2016

Owner: Charles J Hughes - Lankhill Westport Co Mayo

Breeder:

Sire: Vosgien Vf
VVF

Orient

Grimaldi

Hutte

Legion

Illimite

Hollande

Dam: Clewbay12 Irish
IE272285820461

Cavelands Fenian

Noaille

Cavelands Carena

Clewbay Bambi

Padirac

Clewbay Trish



Star Rating (Within Charolais breed)	Economic Indexes	€uro value per progeny	Index Reliability	Star rating (across all beef breeds)
--------------------------------------	------------------	------------------------	-------------------	--------------------------------------

★★★★	Terminal Index	€126	44% (Average)	★★★★★
★★★★	Replacement Index Maternal Cow Traits : Maternal Progeny Traits :	€36 -€43 €78	41% (Average) 40% 45%	★
	Dairy Beef			

Star Rating (Within Charolais breed)	Key profit traits	Index Value	Trait Reliability	Star rating (across all beef breeds)
--------------------------------------	-------------------	-------------	-------------------	--------------------------------------

Expected progeny performance

	Calving difficulty (% 3 & 4) Breed ave: 7.15%,All breeds ave: 4.49%	+8.1%	49% (Average)	
★★	Docility (1-5 scale) Breed ave: 0.04,All breeds ave: 0.01	0.01 scale	45% (Average)	★★★★
★★★★★	Carcass weight (kg) Breed ave: 32.75kg,All breeds ave: 15.49kg	+36kg	45% (Average)	★★★★★
★★★★	Carcass conformation (1-15 scale) Breed ave: 1.86,All breeds ave: 1.34	+1.87 scale	44% (Average)	★★★★★

Expected daughter breeding performance

	Daughter calving diff (% 3 & 4) Breed ave: 5.35%,All breeds ave: 5.88%	+4.52%	38% (Low)	
★★★★★	Daughter Milk (kg) Breed ave: -4.61kg,All breeds ave: 2.09kg	-3.1kg	43% (Average)	★
★★	Daughter calving interval (days) Breed ave: -0.82days,All breeds ave: -0.71days	+0.51days	35% (Low)	★★

Additional Information:

Linear composites	Value	Reliability
Muscle	108	35%
Skeletal	102	34%
Function	96	17%

Herd data quality index

N/A

Animal scored. Scores or weaning weights NOT included in evaluation

Lot 5 SKIDOO96 MARTIN

ID: IE171071232098

Breed: Charolais

Sex: Male

DOB: 01-Oct-2016

Owner: Donal Callery - Cookstown Kells Co Meath

Breeder:

Sire: Utrillo Mic URO

Senior

Ficelle

Neici Datte

Calembour 5887107559 Orpheline

Dam: Skidoo96 Edie IE171071271211

Anneskeagh Uranus

Skidoo96 Rarete

Michigan Justine

Skidoo Iberia



Star Rating (Within Charolais breed)	Economic Indexes	€uro value per progeny	Index Reliability	Star rating (across all beef breeds)
★★	Terminal Index	€107	44% (Average)	★★★
★★★★★★	Replacement Index Maternal Cow Traits : Maternal Progeny Traits :	€72 €3 €68	43% (Average) 42% 45%	★★★
	Dairy Beef			

Star Rating (Within Charolais breed)	Key profit traits	Index Value	Trait Reliability	Star rating (across all beef breeds)
Expected progeny performance				
	Calving difficulty (% 3 & 4) Breed ave: 7.15%,All breeds ave: 4.49%	+6.8%	49% (Average)	
★★★★★★	Docility (1-5 scale) Breed ave: 0.04,All breeds ave: 0.01	scale	(Average)	★★★★★★
★★	Carcass weight (kg) Breed ave: 32.75kg,All breeds ave: 15.49kg	+29kg	46% (Average)	★★★★★★
★	Carcass conformation (1-15 scale) Breed ave: 1.86,All breeds ave: 1.34	+1.58 scale	45% (Average)	★★★★

Expected daughter breeding performance				
	Daughter calving diff (% 3 & 4) Breed ave: 5.35%,All breeds ave: 5.88%	+3.63%	41% (Average)	
★★★★★★	Daughter Milk (kg) Breed ave: -4.61kg,All breeds ave: 2.09kg	+1.6kg	46% (Average)	★★★
★★	Daughter calving interval (days) Breed ave: -0.82days,All breeds ave: -0.71days	+0.63days	37% (Low)	★★

Additional Information:	Linear composites		
	Value	Reliability	
	Muscle		
	Skeletal		
	Function		
Herd data quality index			
N/A			

Animal not scored.

Lot 6 DALEHILL MACBETH

ID: IE121580340870

Breed: Charolais

Sex: Male

DOB: 04-Oct-2016

Owner: Basil Kells - Bohora Derrylane Killeshandra Co Cavan

Breeder:

Sire: Caveldands Fenian
LZF

Noaille

Eddy
Janina

Caveldands Carena

Indurain
Caveldands Ulricka

Dam: Goldengrove Jannet
IE331379190589

Liscally Eti (Et)

Oldstone Egbert
Liscally Blossom

Goldengrove
Corona

Vangogh
Macarena

Star Rating (Within Charolais breed)	Economic Indexes	€uro value per progeny	Index Reliability	Star rating (across all beef breeds)
★★	Terminal Index	€109	32% (Low)	★★★
★★★★★	Replacement Index Maternal Cow Traits : Maternal Progeny Traits :	€69 €0 €69	28% (Low) 26% 32%	★★★
	Dairy Beef			

Star Rating (Within Charolais breed)	Key profit traits	Index Value	Trait Reliability	Star rating (across all beef breeds)
Expected progeny performance				
	Calving difficulty (% 3 & 4) Breed ave: 7.15%,All breeds ave: 4.49%	+6.5%	35% (Low)	
★★★★★	Docility (1-5 scale) Breed ave: 0.04,All breeds ave: 0.01	scale	(Low)	★★★★★
★★	Carcass weight (kg) Breed ave: 32.75kg,All breeds ave: 15.49kg	+29.5kg	35% (Low)	★★★★★
★★	Carcass conformation (1-15 scale) Breed ave: 1.86,All breeds ave: 1.34	+1.78 scale	33% (Low)	★★★★★

Expected daughter breeding performance				
	Daughter calving diff (% 3 & 4) Breed ave: 5.35%,All breeds ave: 5.88%	+5.63%	26% (Low)	
★★★	Daughter Milk (kg) Breed ave: -4.61kg,All breeds ave: 2.09kg	-4.9kg	31% (Low)	★
★★★★★	Daughter calving interval (days) Breed ave: -0.82days,All breeds ave: -0.71days	-3.97days	17% (V Low)	★★★★★

Additional Information:

Animal not scored.

Linear composites	Value	Reliability
Muscle		
Skeletal		
Function		

Herd data quality index

N/A

Lot 7 KNOCKMOYLE10 MACGYVER ET

ID: IE131911970062

Breed: Charolais

Sex: Male

DOB: 06-Oct-2016



Owner: Gerard Lynch - Moymore Tulla Ennis Co Clare

Breeder:

Sire: Texan-Gie
TXG

Porto

Loreto

Lisbonne

Marquise

Izverygood

Eurovision

Dam: Ashleigh Cleo (Et)
IE281318270346

Doonally New

Hermes

Intruse

Ashleigh Pearl

Jupiter

Rosanna (Imp.'94f) Hazel

Star Rating (Within Charolais breed)	Economic Indexes	€uro value per progeny	Index Reliability	Star rating (across all beef breeds)
★★★★★	Terminal Index	€131	38% (Low)	★★★★★★
★★	Replacement Index Maternal Cow Traits : Maternal Progeny Traits :	€12 -€64 €76	35% (Low) 34% 38%	★
	Dairy Beef			

Star Rating (Within Charolais breed)	Key profit traits	Index Value	Trait Reliability	Star rating (across all beef breeds)
Expected progeny performance				
	Calving difficulty (% 3 & 4) Breed ave: 7.15%,All breeds ave: 4.49%	+9.9%	38% (Low)	
★★★★★★	Docility (1-5 scale) Breed ave: 0.04,All breeds ave: 0.01	0.15 scale	55% (Average)	★★★★★★
★★★★★★	Carcass weight (kg) Breed ave: 32.75kg,All breeds ave: 15.49kg	+41kg	44% (Average)	★★★★★★
★★★★★	Carcass conformation (1-15 scale) Breed ave: 1.86,All breeds ave: 1.34	+2 scale	38% (Low)	★★★★★★

Expected daughter breeding performance				
	Daughter calving diff (% 3 & 4) Breed ave: 5.35%,All breeds ave: 5.88%	+4.06%	29% (Low)	
★★★	Daughter Milk (kg) Breed ave: -4.61kg,All breeds ave: 2.09kg	-4.5kg	39% (Low)	★
★	Daughter calving interval (days) Breed ave: -0.82days,All breeds ave: -0.71days	+1.77days	23% (Low)	★

Additional Information:

Linear composites	Value	Reliability
Muscle	126	56%
Skeletal	125	55%
Function	121	31%

Herd data quality index

N/A

Animal scored. Linear scores and weaning weights in evaluations

Lot 8 ROUGHAN MOVE

ID: IE161190722308

Breed: Charolais

Sex: Male

DOB: 07-Oct-2016

Owner: Patrick Mc Clean - Roughan Newtowncunningham Lifford Co Donegal

Breeder:

Sire: Roughan Echo
FR5811609156

Berlioz

Ultrabeau

Orchidee

Reveuse

Imperieux

Mazarine

Dam: Roughan Hailey
IE161190771867

Roughan Fleming

Champion

Bretagne

Roughan Urica

Pirate

Roughan Rose



Star Rating (Within Charolais breed)	Economic Indexes	€uro value per progeny	Index Reliability	Star rating (across all beef breeds)
★★	Terminal Index	€108	41% (Average)	★★★
★★★★	Replacement Index Maternal Cow Traits : Maternal Progeny Traits :	€57 -€5 €62	38% (Low) 37% 41%	★★
	Dairy Beef			

Star Rating (Within Charolais breed)	Key profit traits	Index Value	Trait Reliability	Star rating (across all beef breeds)
Expected progeny performance				
	Calving difficulty (% 3 & 4) Breed ave: 7.15%,All breeds ave: 4.49%	+9.4%	46% (Average)	
★★★	Docility (1-5 scale) Breed ave: 0.04,All breeds ave: 0.01	scale	(Average)	★★★★
★★★	Carcass weight (kg) Breed ave: 32.75kg,All breeds ave: 15.49kg	+33kg	42% (Average)	★★★★★
★★	Carcass conformation (1-15 scale) Breed ave: 1.86,All breeds ave: 1.34	+1.73 scale	41% (Average)	★★★★★

Expected daughter breeding performance				
	Daughter calving diff (% 3 & 4) Breed ave: 5.35%,All breeds ave: 5.88%	+4.31%	35% (Low)	
★★★★★	Daughter Milk (kg) Breed ave: -4.61kg,All breeds ave: 2.09kg	-1.9kg	40% (Average)	★
★★★★★	Daughter calving interval (days) Breed ave: -0.82days,All breeds ave: -0.71days	-2.72days	34% (Low)	★★★★★

Additional Information:	Linear composites		Value	Reliability
	Muscle			
	Skeletal			
	Function			
Animal not scored.	Herd data quality index			
	N/A			

Animal not scored.

Lot 9 ROUGHAN MIXY

ID: IE161190732309

Breed: Charolais

Sex: Male

DOB: 07-Oct-2016

Owner: Patrick Mc Clean - Roughan Newtowncunningham Lifford Co Donegal

Breeder:

Sire: Roughan Gibraltar
FR8574755389

Cristal

Romeo

Tulipe

Davril

Roughan Verygood
Unedemars

Dam: Roughan Heloise
IE161190741889

Roughan Echo

Berlitz

Reuseuse

Roughan Baylee

Roughan Unique
Roughan Olympia



Star Rating (Within Charolais breed)	Economic Indexes	€uro value per progeny	Index Reliability	Star rating (across all beef breeds)
★★★★	Terminal Index	€125	40% (Average)	★★★★★
★★★★★	Replacement Index Maternal Cow Traits : Maternal Progeny Traits :	€66 -€11 €76	37% (Low) 36% 40%	★★★★
	Dairy Beef			

Star Rating (Within Charolais breed)	Key profit traits	Index Value	Trait Reliability	Star rating (across all beef breeds)
Expected progeny performance				
	Calving difficulty (% 3 & 4) Breed ave: 7.15%,All breeds ave: 4.49%	+8.2%	46% (Average)	
★	Docility (1-5 scale) Breed ave: 0.04,All breeds ave: 0.01	scale	(Average)	★★
★★★★★	Carcass weight (kg) Breed ave: 32.75kg,All breeds ave: 15.49kg	+37kg	41% (Average)	★★★★★
★★	Carcass conformation (1-15 scale) Breed ave: 1.86,All breeds ave: 1.34	+1.76 scale	39% (Low)	★★★★★

Expected daughter breeding performance				
	Daughter calving diff (% 3 & 4) Breed ave: 5.35%,All breeds ave: 5.88%	+5.22%	34% (Low)	
★★★★★	Daughter Milk (kg) Breed ave: -4.61kg,All breeds ave: 2.09kg	-0.3kg	39% (Low)	★★
★★★★★	Daughter calving interval (days) Breed ave: -0.82days,All breeds ave: -0.71days	-1.9days	34% (Low)	★★★★★

Additional Information:	Linear composites		
	Value	Reliability	
	Muscle		
	Skeletal		
	Function		
Herd data quality index			
N/A			

Animal not scored.

Lot 10 KILVILCORRIS MONTANA

ID: IE331352730964

Breed: Charolais

Sex: Male

DOB: 07-Oct-2016

Owner: Matt Ryan - Clonismullen Drom BorrISOleIGH Thurles Co Tipperary

Breeder:

Sire: Doonally New
CF52

Hermes

Uranium

Athena

Intruse

Campagnard
Dynamo

Dam: Kilvilcorris Faith
IE331352780639

Pirate

Meillard Rj

Banquise

Kilvilcorris Denise

Doonally Nicefor
Kilvilcorris Valerie



Star Rating (Within Charolais breed)	Economic Indexes	€uro value per progeny	Index Reliability	Star rating (across all beef breeds)
★★★★★★	Terminal Index	€160	48% (Average)	★★★★★★
★★★	Replacement Index Maternal Cow Traits : Maternal Progeny Traits :	€33 -€68 €101	47% (Average) 47% 48%	★
	Dairy Beef			

Star Rating (Within Charolais breed)	Key profit traits	Index Value	Trait Reliability	Star rating (across all beef breeds)
Expected progeny performance				
	Calving difficulty (% 3 & 4) Breed ave: 7.15%,All breeds ave: 4.49%	+8.5%	50% (Average)	
★★★★★★	Docility (1-5 scale) Breed ave: 0.04,All breeds ave: 0.01	scale	(Average)	★★★★★★
★★★★★★	Carcass weight (kg) Breed ave: 32.75kg,All breeds ave: 15.49kg	+41kg	50% (Average)	★★★★★★
★★★★★	Carcass conformation (1-15 scale) Breed ave: 1.86,All breeds ave: 1.34	+2.02 scale	46% (Average)	★★★★★★

Expected daughter breeding performance				
	Daughter calving diff (% 3 & 4) Breed ave: 5.35%,All breeds ave: 5.88%	+4.88%	47% (Average)	
★★	Daughter Milk (kg) Breed ave: -4.61kg,All breeds ave: 2.09kg	-6.2kg	49% (Average)	★
★	Daughter calving interval (days) Breed ave: -0.82days,All breeds ave: -0.71days	+2.93days	46% (Average)	★

Additional Information:	Linear composites		
	Muscle	Value	Reliability
	Skeletal		
	Function		
Herd data quality index			
N/A			

Animal not scored.

Lot 11 ROUGHAN MOSTLY

ID: IE161190712315

Breed: Charolais

Sex: Male

DOB: 08-Oct-2016

Owner: Patrick Mc Clean - Roughan Newtowncunningham Lifford Co Donegal

Breeder:

Sire: Roughan Dix De Coe
FR7121558539

Vivaldi

Taffetas

Opera

Tirelire

Original

Huppe

Dam: Roughan Isabella
IE161190781967

Roughan Gibraltar

Cristal

Davril

Roughan Diplomate

Roughan Viceroy

Roughan Agatha



Star Rating (Within Charolais breed)	Economic Indexes	€uro value per progeny	Index Reliability	Star rating (across all beef breeds)
★★	Terminal Index	€116	42% (Average)	★★★★
★★★★	Replacement Index Maternal Cow Traits : Maternal Progeny Traits :	€53 -€21 €74	38% (Low) 37% 42%	★★
	Dairy Beef			

Star Rating (Within Charolais breed)	Key profit traits	Index Value	Trait Reliability	Star rating (across all beef breeds)
Expected progeny performance				
	Calving difficulty (% 3 & 4) Breed ave: 7.15%,All breeds ave: 4.49%	+7.3%	47% (Average)	
★★★★	Docility (1-5 scale) Breed ave: 0.04,All breeds ave: 0.01	scale	(Average)	★★★★
★★★★	Carcass weight (kg) Breed ave: 32.75kg,All breeds ave: 15.49kg	+34kg	43% (Average)	★★★★★
★	Carcass conformation (1-15 scale) Breed ave: 1.86,All breeds ave: 1.34	+1.61 scale	42% (Average)	★★★★

Expected daughter breeding performance				
	Daughter calving diff (% 3 & 4) Breed ave: 5.35%,All breeds ave: 5.88%	+5.68%	35% (Low)	
★★★★★	Daughter Milk (kg) Breed ave: -4.61kg,All breeds ave: 2.09kg	-1.6kg	39% (Low)	★
★	Daughter calving interval (days) Breed ave: -0.82days,All breeds ave: -0.71days	+1.21days	34% (Low)	★

Additional Information:	Linear composites		
	Muscle	Value	Reliability
	Skeletal		
	Function		
Herd data quality index			
N/A			

Animal not scored.

Lot 12 MANDELA MARCUS ET

ID: IE121410380536

Breed: Charolais

Sex: Male

DOB: 10-Oct-2016

Owner: Ultan Lynch - Beagh Killinkere Virginia Co Cavan

Breeder:

Sire: Impecable
IPC

Fandango

Commandeur
Nougatine

Kilboy Frivole (Imp
91f)

Britisch B
Badoit

Dam: Mandela Viral (Et)
IE121410390248

Domino

Aimable
Anemone

Camber Pansy

Rockyranch Icon
Oldstone (Imp.'89b) Eleanor



Star Rating (Within Charolais breed)	Economic Indexes	€uro value per progeny	Index Reliability	Star rating (across all beef breeds)
★★★★★★	Terminal Index	€140	46% (Average)	★★★★★★
★★	Replacement Index Maternal Cow Traits : Maternal Progeny Traits :	€19 -€65 €84	45% (Average) 44% 46%	★
	Dairy Beef			

Star Rating (Within Charolais breed)	Key profit traits	Index Value	Trait Reliability	Star rating (across all beef breeds)
Expected progeny performance				
	Calving difficulty (% 3 & 4) Breed ave: 7.15%,All breeds ave: 4.49%	+9.5%	46% (Average)	
★★	Docility (1-5 scale) Breed ave: 0.04,All breeds ave: 0.01	scale	(Average)	★★★
★★★★★★	Carcass weight (kg) Breed ave: 32.75kg,All breeds ave: 15.49kg	+42kg	49% (Average)	★★★★★★
★★★★★★	Carcass conformation (1-15 scale) Breed ave: 1.86,All breeds ave: 1.34	+2.17 scale	48% (Average)	★★★★★★

Expected daughter breeding performance				
	Daughter calving diff (% 3 & 4) Breed ave: 5.35%,All breeds ave: 5.88%	+4.23%	43% (Average)	
★	Daughter Milk (kg) Breed ave: -4.61kg,All breeds ave: 2.09kg	-8.4kg	45% (Average)	★
★★★	Daughter calving interval (days) Breed ave: -0.82days,All breeds ave: -0.71days	-0.46days	42% (Average)	★★★

Additional Information:

Linear composites	Value	Reliability
Muscle		
Skeletal		
Function		

Herd data quality index

N/A

Animal not scored.

Lot 13 ROUGHAN MAGIC 2

ID: IE161190722332

Breed: Charolais

Sex: Male

DOB: 12-Oct-2016

Owner: Patrick Mc Clean - Roughan Newtowncunningham Lifford Co Donegal

Breeder:

Sire: Roughan Gibraltar
FR8574755389

Cristal

Romeo

Tulipe

Davril

Roughan Verygood
Unedemars

Dam: Roughan Hilda
IE161190751865

Roughan Divin

Sesame

Lunette

Roughan Anna

Roughan Unique
Roughan Ovette



Star Rating (Within Charolais breed)	Economic Indexes	€uro value per progeny	Index Reliability	Star rating (across all beef breeds)
★★★★★★	Terminal Index	€154	40% (Average)	★★★★★★
★★★★★★	Replacement Index Maternal Cow Traits : Maternal Progeny Traits :	€110 €11 €99	38% (Low) 37% 40%	★★★★★★
	Dairy Beef			

Star Rating (Within Charolais breed)	Key profit traits	Index Value	Trait Reliability	Star rating (across all beef breeds)
Expected progeny performance				
	Calving difficulty (% 3 & 4) Breed ave: 7.15%,All breeds ave: 4.49%	+7.6%	46% (Average)	
★★★	Docility (1-5 scale) Breed ave: 0.04,All breeds ave: 0.01	scale	(Average)	★★★★
★★★★★★	Carcass weight (kg) Breed ave: 32.75kg,All breeds ave: 15.49kg	+44kg	41% (Average)	★★★★★★
★★★★★	Carcass conformation (1-15 scale) Breed ave: 1.86,All breeds ave: 1.34	+1.96 scale	40% (Average)	★★★★★★

Expected daughter breeding performance				
	Daughter calving diff (% 3 & 4) Breed ave: 5.35%,All breeds ave: 5.88%	+5.41%	35% (Low)	
★★★★★★	Daughter Milk (kg) Breed ave: -4.61kg,All breeds ave: 2.09kg	+0.4kg	39% (Low)	★★
★★★★★★	Daughter calving interval (days) Breed ave: -0.82days,All breeds ave: -0.71days	-2.95days	34% (Low)	★★★★★★

Additional Information:	Linear composites		
	Muscle	Value	Reliability
	Skeletal		
	Function		
Herd data quality index			
N/A			

Animal not scored.

Lot 14 NOBLE MAURICE

ID: IE251358660987

Breed: Charolais

Sex: Male

DOB: 12-Oct-2016

Owner: Harry Noble - Kilcoursey Edgeworthstown Co Longford

Breeder:

Sire: Goldstar Echo
GHX

Texan-Gie

Porto

Marquise

Sheehills Ula

Doonally New

Ballyboyle Nulla (Imp 00it)

Dam: Noble Haile
IE251358630786

Bova Banker (Et)

Grimaldi

Bova Lubie (Imp 00f)

Noble Clara

Bova Nebuleux

Noble Petula



Star Rating (Within Charolais breed)	Economic Indexes	€uro value per progeny	Index Reliability	Star rating (across all beef breeds)
★★★★★	Terminal Index	€137	48% (Average)	★★★★★★
★★★	Replacement Index Maternal Cow Traits : Maternal Progeny Traits :	€37 -€48 €85	47% (Average) 46% 49%	★
	Dairy Beef			

Star Rating (Within Charolais breed)	Key profit traits	Index Value	Trait Reliability	Star rating (across all beef breeds)
Expected progeny performance				
	Calving difficulty (% 3 & 4) Breed ave: 7.15%,All breeds ave: 4.49%	+8.6%	49% (Average)	
★★★★★★	Docility (1-5 scale) Breed ave: 0.04,All breeds ave: 0.01	0.19 scale	64% (High)	★★★★★★
★★★★★	Carcass weight (kg) Breed ave: 32.75kg,All breeds ave: 15.49kg	+35kg	52% (Average)	★★★★★★
★★★★★★	Carcass conformation (1-15 scale) Breed ave: 1.86,All breeds ave: 1.34	+2.33 scale	48% (Average)	★★★★★★

Expected daughter breeding performance				
	Daughter calving diff (% 3 & 4) Breed ave: 5.35%,All breeds ave: 5.88%	+5.91%	43% (Average)	
★	Daughter Milk (kg) Breed ave: -4.61kg,All breeds ave: 2.09kg	-8.5kg	47% (Average)	★
★★★★★	Daughter calving interval (days) Breed ave: -0.82days,All breeds ave: -0.71days	-1.59days	40% (Average)	★★★★★

Additional Information:

Linear composites	Value	Reliability
Muscle	114	55%
Skeletal	100	52%
Function	125	27%

Herd data quality index

N/A

Animal scored. Linear scores and weaning weights in evaluations

Lot 15 ROUGHAN MERSON

ID: IE161190732333

Breed: Charolais

Sex: Male

DOB: 12-Oct-2016

Owner: Patrick Mc Clean - Roughan Newtowncunningham Lifford Co Donegal

Breeder:

Sire: Roughan Dix De Coe
FR7121558539

Vivaldi

Taffetas

Opera

Tirelire

Original

Huppe

Dam: Roughan Haley
IE161190741757

Roughan Divin

Sesame

Lunette

Roughan Curie

Roughan Unique

Roughan Ursula

Star Rating (Within Charolais breed)	Economic Indexes	€uro value per progeny	Index Reliability	Star rating (across all beef breeds)
★★★	Terminal Index	€125	26% (Low)	★★★★★
★★★★★	Replacement Index Maternal Cow Traits : Maternal Progeny Traits :	€81 €2 €80	20% (Low) 18% 26%	★★★★★
	Dairy Beef			

Star Rating (Within Charolais breed)	Key profit traits	Index Value	Trait Reliability	Star rating (across all beef breeds)
Expected progeny performance				
	Calving difficulty (% 3 & 4) Breed ave: 7.15%,All breeds ave: 4.49%	+7.3%	32% (Low)	
★★★★★	Docility (1-5 scale) Breed ave: 0.04,All breeds ave: 0.01	scale	(Low)	★★★★★
★★★★★	Carcass weight (kg) Breed ave: 32.75kg,All breeds ave: 15.49kg	+36kg	30% (Low)	★★★★★
★★★	Carcass conformation (1-15 scale) Breed ave: 1.86,All breeds ave: 1.34	+1.7 scale	27% (Low)	★★★★★
Expected daughter breeding performance				
	Daughter calving diff (% 3 & 4) Breed ave: 5.35%,All breeds ave: 5.88%	+4.78%	11% (V Low)	
★★★★★	Daughter Milk (kg) Breed ave: -4.61kg,All breeds ave: 2.09kg	-2.2kg	26% (Low)	★
★★★★★	Daughter calving interval (days) Breed ave: -0.82days,All breeds ave: -0.71days	-1.65days	9% (V Low)	★★★★★

Additional Information:

Linear composites	Value	Reliability
Muscle		
Skeletal		
Function		

Herd data quality index

N/A

Animal not scored.

Lot 16 FLOJO MADISON

ID: IE161384040152

Breed: Charolais

Sex: Male

DOB: 17-Oct-2016



Owner: John J Gallen (Fara) - Meenagoland Killygordon Lifford Co Donegal

Breeder:

Sire: Lisnagre Elite (Et)
LGL

Domino

Aimable
Anemone

Ballydownan Violet
(Et)

Jupiter
Ballydownan Simone (Et)

Dam: Fara Grace
IE162011110009

Cottage Devon

Texan-Gie
Cottage Amelie (Et)

Flojo Carol

Mozart
Flojo Rea

Star Rating (Within Charolais breed)	Economic Indexes	€uro value per progeny	Index Reliability	Star rating (across all beef breeds)
★★★★	Terminal Index	€119	32% (Low)	★★★★
★★	Replacement Index Maternal Cow Traits : Maternal Progeny Traits :	€13 -€55 €68	31% (Low) 30% 33%	★
	Dairy Beef			

Star Rating (Within Charolais breed)	Key profit traits	Index Value	Trait Reliability	Star rating (across all beef breeds)
Expected progeny performance				
	Calving difficulty (% 3 & 4) Breed ave: 7.15%,All breeds ave: 4.49%	+10.1%	35% (Low)	
★★★★	Docility (1-5 scale) Breed ave: 0.04,All breeds ave: 0.01	0.02 scale	34% (Low)	★★★★
★★★★★	Carcass weight (kg) Breed ave: 32.75kg,All breeds ave: 15.49kg	+36kg	36% (Low)	★★★★★
★★★★★★	Carcass conformation (1-15 scale) Breed ave: 1.86,All breeds ave: 1.34	+2.15 scale	30% (Low)	★★★★★★

Expected daughter breeding performance				
	Daughter calving diff (% 3 & 4) Breed ave: 5.35%,All breeds ave: 5.88%	+6.36%	29% (Low)	
★	Daughter Milk (kg) Breed ave: -4.61kg,All breeds ave: 2.09kg	-10.3kg	33% (Low)	★
★★★★★	Daughter calving interval (days) Breed ave: -0.82days,All breeds ave: -0.71days	-2.22days	26% (Low)	★★★★★

Additional Information:

Linear composites	Value	Reliability
Muscle	113	36%
Skeletal	107	35%
Function	105	29%

Herd data quality index

N/A

Animal scored. Scores or weaning weights NOT included in evaluation

Lot 17 TONROE MICK

ID: IE272111830239

Breed: Charolais

Sex: Male

DOB: 19-Oct-2016

Owner: Vincent Callaghan - Tullinacurra Swinford Co Mayo

Breeder:

Sire: Tonroe Eminem
S2139

Doonally New

Hermes

Intruse

Cranareen Vera

Pirate
Cranareen Siobhan

Dam: Tonroe Fifi
IE272111870151

Enfield Newlook

Jaguar

Danseuse 8588108215

Rathoonagh Sarah

Jupiter

Rathoonagh Nora



Star Rating (Within Charolais breed)	Economic Indexes	€uro value per progeny	Index Reliability	Star rating (across all beef breeds)
★★★★★★	Terminal Index	€141	45% (Average)	★★★★★★
★★★★★	Replacement Index Maternal Cow Traits : Maternal Progeny Traits :	€60 -€29 €89	41% (Average) 40% 45%	★★★
	Dairy Beef			

Star Rating (Within Charolais breed)	Key profit traits	Index Value	Trait Reliability	Star rating (across all beef breeds)
Expected progeny performance				
	Calving difficulty (% 3 & 4) Breed ave: 7.15%,All breeds ave: 4.49%	+7.3%	48% (Average)	
★★★★★	Docility (1-5 scale) Breed ave: 0.04,All breeds ave: 0.01	scale	(Average)	★★★★★
★★★★★	Carcass weight (kg) Breed ave: 32.75kg,All breeds ave: 15.49kg	+35kg	46% (Average)	★★★★★★
★★★★★★	Carcass conformation (1-15 scale) Breed ave: 1.86,All breeds ave: 1.34	+2.07 scale	46% (Average)	★★★★★★

Expected daughter breeding performance				
	Daughter calving diff (% 3 & 4) Breed ave: 5.35%,All breeds ave: 5.88%	+3.56%	39% (Low)	
★★★	Daughter Milk (kg) Breed ave: -4.61kg,All breeds ave: 2.09kg	-5kg	42% (Average)	★
★★	Daughter calving interval (days) Breed ave: -0.82days,All breeds ave: -0.71days	-0.08days	39% (Low)	★★

Additional Information:	Linear composites		
	Muscle	Value	Reliability
	Skeletal		
	Function		
Herd data quality index			
N/A			

Animal not scored.

Lot 18 TAWNY MAX POWER

ID: IE231002010575

Breed: Charolais

Sex: Male

DOB: 20-Oct-2016

Owner: Ciaran Daly - Tawnytallan Tullaghan Leitrim Co Leitrim

Breeder:

Sire: Tawny Full Throttle
F177

Clonoulty
Andraemon (Et)

Tawny Celine

Nevers Rj
Cottage Tasmin

Doonally New
Tawny (Bro) Rhona

Dam: Drummullian Joan 673
IE311412170673

Fury Action

Drummullian Ultra

Domino
Fury Treasure

Enfield Hara Kiri
Drummullian Rachel



Star Rating (Within Charolais breed)	Economic Indexes	€uro value per progeny	Index Reliability	Star rating (across all beef breeds)
★★★★★★	Terminal Index	€160	40% (Average)	★★★★★★
★★	Replacement Index Maternal Cow Traits : Maternal Progeny Traits :	€26 -€68 €95	39% (Low) 38% 40%	★
	Dairy Beef			

Star Rating (Within Charolais breed)	Key profit traits	Index Value	Trait Reliability	Star rating (across all beef breeds)
Expected progeny performance				
	Calving difficulty (% 3 & 4) Breed ave: 7.15%,All breeds ave: 4.49%	+10.9%	44% (Average)	
★★★	Docility (1-5 scale) Breed ave: 0.04,All breeds ave: 0.01	scale	(Average)	★★★★
★★★★★★	Carcass weight (kg) Breed ave: 32.75kg,All breeds ave: 15.49kg	+47kg	41% (Average)	★★★★★★
★★★★★★	Carcass conformation (1-15 scale) Breed ave: 1.86,All breeds ave: 1.34	+2.41 scale	40% (Average)	★★★★★★

Expected daughter breeding performance				
	Daughter calving diff (% 3 & 4) Breed ave: 5.35%,All breeds ave: 5.88%	+6.94%	37% (Low)	
★★	Daughter Milk (kg) Breed ave: -4.61kg,All breeds ave: 2.09kg	-6.6kg	39% (Low)	★
★★	Daughter calving interval (days) Breed ave: -0.82days,All breeds ave: -0.71days	-0.08days	36% (Low)	★★

Additional Information:	Linear composites		
	Muscle	Value	Reliability
	Skeletal		
	Function		
Herd data quality index			
N/A			

Animal not scored.

Lot 20 CLOUGHBRACK MUSTANG

ID: IE181942370434

Breed: Charolais

Sex: Male

DOB: 22-Oct-2016

Owner: Mattie Kelly - Cloughbrack Newbridge Ballinasloe Co Galway

Breeder:

Sire: Burradon Talisman
TLI

Blelack Prince

Balthayock Lombardo

Blelack Cleo

Burradon Juicy

Maerdy Victorious

Burradon Fiona

Dam: Cloughbrack Violet
IE181942350168

Jupiter

Erudit

Colombe

Cloughbrack Rita

Enfield Hara Kiri

Cloughbrack Maiden



Star Rating (Within Charolais breed)	Economic Indexes	€uro value per progeny	Index Reliability	Star rating (across all beef breeds)
★★★★	Terminal Index	€121	45% (Average)	★★★★
★★	Replacement Index Maternal Cow Traits : Maternal Progeny Traits :	€18 -€42 €60	45% (Average) 44% 46%	★
	Dairy Beef			

Star Rating (Within Charolais breed)	Key profit traits	Index Value	Trait Reliability	Star rating (across all beef breeds)
Expected progeny performance				
	Calving difficulty (% 3 & 4) Breed ave: 7.15%,All breeds ave: 4.49%	+13.6%	49% (Average)	
★	Docility (1-5 scale) Breed ave: 0.04,All breeds ave: 0.01	scale	(Average)	★
★★★★★★	Carcass weight (kg) Breed ave: 32.75kg,All breeds ave: 15.49kg	+42kg	47% (Average)	★★★★★★
★★★★★★	Carcass conformation (1-15 scale) Breed ave: 1.86,All breeds ave: 1.34	+2.23 scale	46% (Average)	★★★★★★

Expected daughter breeding performance				
	Daughter calving diff (% 3 & 4) Breed ave: 5.35%,All breeds ave: 5.88%	+3.85%	44% (Average)	
★★★★★★	Daughter Milk (kg) Breed ave: -4.61kg,All breeds ave: 2.09kg	+0.5kg	48% (Average)	★★
★	Daughter calving interval (days) Breed ave: -0.82days,All breeds ave: -0.71days	+2.48days	41% (Average)	★

Additional Information:

Linear composites	Value	Reliability
Muscle		
Skeletal		
Function		

Herd data quality index

N/A

Animal not scored.

Lot 21 FIELDVIEW MEMPHIS

ID: IE291543051122

Breed: Charolais

Sex: Male

DOB: 27-Oct-2016



Owner: David Erskine - Crosses Monaghan Co Monaghan

Breeder:

Sire: Ashleigh Admiral
AAI

Doonally New

Hermes

Intruse

Ashleigh Pearl

Jupiter

Rosanna (Imp.'94f) Hazel



Dam: Fieldview Highlight
IE291543090920

Blelack Digger

Balthayock Adonis

Galcantray Abbey

Dartonhall Chelsea

Nelson

Dartonhall Virginia

Star Rating (Within Charolais breed)	Economic Indexes	€uro value per progeny	Index Reliability	Star rating (across all beef breeds)
★★★★★★	Terminal Index	€151	47% (Average)	★★★★★★
★★★★★★	Replacement Index	€89	45% (Average)	★★★★★
	Maternal Cow Traits :	-€8	44%	
	Maternal Progeny Traits :	€97	48%	
	Dairy Beef			

Star Rating (Within Charolais breed)	Key profit traits	Index Value	Trait Reliability	Star rating (across all beef breeds)
Expected progeny performance				
	Calving difficulty (% 3 & 4) Breed ave: 7.15%,All breeds ave: 4.49%	+7.1%	49% (Average)	
★★★★★★	Docility (1-5 scale) Breed ave: 0.04,All breeds ave: 0.01	0.17 scale	64% (High)	★★★★★★
★★★★★★	Carcass weight (kg) Breed ave: 32.75kg,All breeds ave: 15.49kg	+39kg	50% (Average)	★★★★★★
★★★★★★	Carcass conformation (1-15 scale) Breed ave: 1.86,All breeds ave: 1.34	+2.12 scale	48% (Average)	★★★★★★

Expected daughter breeding performance				
	Daughter calving diff (% 3 & 4) Breed ave: 5.35%,All breeds ave: 5.88%	+4.92%	41% (Average)	
★★★★★	Daughter Milk (kg) Breed ave: -4.61kg,All breeds ave: 2.09kg	-3kg	46% (Average)	★
★★★	Daughter calving interval (days) Breed ave: -0.82days,All breeds ave: -0.71days	+0.42days	39% (Low)	★★

Additional Information:

Linear composites	Value	Reliability
Muscle	120	54%
Skeletal	118	52%
Function	100	23%

Herd data quality index

N/A

Animal scored. Linear scores and weaning weights in evaluations

Lot 22 KILBLINE_1 MANAGER ET

ID: 372213443890639

Breed: Charolais

Sex: Male

DOB: 01-Nov-2016

Owner: Noel Timothy Sugrue - Kilbline House Bennettsbridge Co Kilkenny

Breeder:

Sire: Utrillo Mic
URO

Senior

Neici

Datte

Ficelle

Calembour 5887107559
Orpheline

Dam: Kilbline_1 Carlinda
IE211306260503

Domino

Aimable

Anemone

Kilbline (Imp 99f)
Nationale

Fakir

Danseuse 8588108215



Star Rating (Within Charolais breed)	Economic Indexes	€uro value per progeny	Index Reliability	Star rating (across all beef breeds)
--------------------------------------	------------------	------------------------	-------------------	--------------------------------------

★★★★	Terminal Index	€124	46% (Average)	★★★★★
★★	Replacement Index Maternal Cow Traits : Maternal Progeny Traits :	€24 -€44 €68	44% (Average) 43% 46%	★
	Dairy Beef			

Star Rating (Within Charolais breed)	Key profit traits	Index Value	Trait Reliability	Star rating (across all beef breeds)
--------------------------------------	-------------------	-------------	-------------------	--------------------------------------

Expected progeny performance

	Calving difficulty (% 3 & 4) Breed ave: 7.15%,All breeds ave: 4.49%	+12.1%	47% (Average)	
★★★★★	Docility (1-5 scale) Breed ave: 0.04,All breeds ave: 0.01	0.07 scale	48% (Average)	★★★★★
★★★★★★	Carcass weight (kg) Breed ave: 32.75kg,All breeds ave: 15.49kg	+43kg	48% (Average)	★★★★★★
★★★★	Carcass conformation (1-15 scale) Breed ave: 1.86,All breeds ave: 1.34	+1.9 scale	47% (Average)	★★★★★

Expected daughter breeding performance

	Daughter calving diff (% 3 & 4) Breed ave: 5.35%,All breeds ave: 5.88%	+4.17%	41% (Average)	
★★★★★	Daughter Milk (kg) Breed ave: -4.61kg,All breeds ave: 2.09kg	-2.5kg	47% (Average)	★
★★★★	Daughter calving interval (days) Breed ave: -0.82days,All breeds ave: -0.71days	-0.48days	37% (Low)	★★★

Additional Information:

Linear composites	Value	Reliability
Muscle	123	41%
Skeletal	117	40%
Function	82	25%

Herd data quality index

N/A

Animal scored. Scores or weaning weights NOT included in evaluation

Lot 23 TONLAND MARK

ID: IE311558430568

Breed: Charolais

Sex: Male

DOB: 02-Nov-2016

Owner: Roger Mchugh - Tonroe Kingsland Boyle Co Roscommon

Breeder:

Sire: Doonally New
CF52

Hermes

Uranium

Athena

Intruse

Campagnard
Dynamo

Dam: Ballydownan Tess (Et)
IE301098120544

Jupiter

Erudit

Colombe

Ballydownan
Mystery

Excellent
Knockane Flower

Star Rating (Within Charolais breed)	Economic Indexes	€uro value per progeny	Index Reliability	Star rating (across all beef breeds)
★★★★	Terminal Index	€121	38% (Low)	★★★★
★	Replacement Index Maternal Cow Traits : Maternal Progeny Traits :	-€8 -€80 €72	37% (Low) 37% 38%	★
	Dairy Beef			

Star Rating (Within Charolais breed)	Key profit traits	Index Value	Trait Reliability	Star rating (across all beef breeds)
Expected progeny performance				
	Calving difficulty (% 3 & 4) Breed ave: 7.15%,All breeds ave: 4.49%	+9.3%	38% (Low)	
★★★★★	Docility (1-5 scale) Breed ave: 0.04,All breeds ave: 0.01	scale	(Average)	★★★★★
★★★★	Carcass weight (kg) Breed ave: 32.75kg,All breeds ave: 15.49kg	+32.5kg	42% (Average)	★★★★★
★★★★	Carcass conformation (1-15 scale) Breed ave: 1.86,All breeds ave: 1.34	+1.9 scale	40% (Average)	★★★★★

Expected daughter breeding performance				
	Daughter calving diff (% 3 & 4) Breed ave: 5.35%,All breeds ave: 5.88%	+4.35%	32% (Low)	
★★	Daughter Milk (kg) Breed ave: -4.61kg,All breeds ave: 2.09kg	-6.5kg	41% (Average)	★
★	Daughter calving interval (days) Breed ave: -0.82days,All breeds ave: -0.71days	+3.95days	35% (Low)	★

Additional Information:

Animal not scored.

Linear composites	Value	Reliability
Muscle		
Skeletal		
Function		

Herd data quality index

N/A

Lot 24 KILVILCORRIS MAJOR

ID: IE331352770968

Breed: Charolais

Sex: Male

DOB: 02-Nov-2016

Owner: Matt Ryan - Clonismullen Drom Borrisoleigh Thurles Co Tipperary

Breeder:

Sire: Doonally New
CF52

Hermes

Uranium

Athena

Intruse

Campagnard
Dynamo

Dam: Kilvilcorris Becka
IE331352750405

Indurain

Vicomte

Tombola

Kilvilcorris Ivana

Excellent
Kilduff Clarissa



Star Rating (Within Charolais breed)	Economic Indexes	€uro value per progeny	Index Reliability	Star rating (across all beef breeds)
★★★★★★	Terminal Index	€158	48% (Average)	★★★★★★
★	Replacement Index Maternal Cow Traits : Maternal Progeny Traits :	€6 -€96 €102	48% (Average) 48% 48%	★
	Dairy Beef			

Star Rating (Within Charolais breed)	Key profit traits	Index Value	Trait Reliability	Star rating (across all beef breeds)
Expected progeny performance				
	Calving difficulty (% 3 & 4) Breed ave: 7.15%,All breeds ave: 4.49%	+7.6%	51% (Average)	
★★★★★★	Docility (1-5 scale) Breed ave: 0.04,All breeds ave: 0.01	scale	(Average)	★★★★★★
★★★★★	Carcass weight (kg) Breed ave: 32.75kg,All breeds ave: 15.49kg	+36kg	48% (Average)	★★★★★★
★★★★★★	Carcass conformation (1-15 scale) Breed ave: 1.86,All breeds ave: 1.34	+2.22 scale	48% (Average)	★★★★★★

Expected daughter breeding performance				
	Daughter calving diff (% 3 & 4) Breed ave: 5.35%,All breeds ave: 5.88%	+6.45%	47% (Average)	
★	Daughter Milk (kg) Breed ave: -4.61kg,All breeds ave: 2.09kg	-7.4kg	50% (Average)	★
★	Daughter calving interval (days) Breed ave: -0.82days,All breeds ave: -0.71days	+3.92days	47% (Average)	★

Additional Information:	Linear composites		
	Muscle	Value	Reliability
	Skeletal		
	Function		
Herd data quality index			
N/A			

Animal not scored.

Lot 25 NOBLE MONTY 2

ID: IE251358680989

Breed: Charolais

Sex: Male

DOB: 04-Nov-2016

Owner: Harry Noble - Kilcoursey Edgeworthstown Co Longford

Breeder:

Sire: Gedeon
GEZ

Dany

Toulon

Suzette

Clementine

Valdevie

Ursuline

Dam: Noble Fisc (Et)
IE251358640705

Major

Berlioz

Charmille

Noble Petula

Hidalgo

Noble Madge



Star Rating (Within Charolais breed)	Economic Indexes	€uro value per progeny	Index Reliability	Star rating (across all beef breeds)
★★★★★★	Terminal Index	€142	48% (Average)	★★★★★★
★★★	Replacement Index Maternal Cow Traits : Maternal Progeny Traits :	€37 -€42 €79	42% (Average) 40% 48%	★
	Dairy Beef			

Star Rating (Within Charolais breed)	Key profit traits	Index Value	Trait Reliability	Star rating (across all beef breeds)
Expected progeny performance				
	Calving difficulty (% 3 & 4) Breed ave: 7.15%,All breeds ave: 4.49%	+11.4%	50% (Average)	
★★★★★★	Docility (1-5 scale) Breed ave: 0.04,All breeds ave: 0.01	0.12 scale	54% (Average)	★★★★★★
★★★★★★	Carcass weight (kg) Breed ave: 32.75kg,All breeds ave: 15.49kg	+47kg	52% (Average)	★★★★★★
★★★★★★	Carcass conformation (1-15 scale) Breed ave: 1.86,All breeds ave: 1.34	+2.14 scale	48% (Average)	★★★★★★

Expected daughter breeding performance				
	Daughter calving diff (% 3 & 4) Breed ave: 5.35%,All breeds ave: 5.88%	+4.37%	37% (Low)	
★★★★★★	Daughter Milk (kg) Breed ave: -4.61kg,All breeds ave: 2.09kg	+1.2kg	41% (Average)	★★★
★	Daughter calving interval (days) Breed ave: -0.82days,All breeds ave: -0.71days	+2.85days	36% (Low)	★

Additional Information:	Linear composites			Value	Reliability
	Muscle			115	52%
	Skeletal			118	50%
	Function			100	16%
Animal scored. Linear scores and weaning weights in evaluations	Herd data quality index				
	N/A				

Animal scored. Linear scores and weaning weights in evaluations

Lot 26 KILBLINE_1 MAVERICK ET

ID: 372213443870637

Breed: Charolais

Sex: Male

DOB: 05-Nov-2016

Owner: Noel Timothy Sugrue - Kilbline House Bennettsbridge Co Kilkenny

Breeder:

Sire: Utrillo Mic
URO

Senior

Neici

Datte

Ficelle

Calembour 5887107559
Orpheline

Dam: Kilbline_1 Carlinda
IE211306260503

Domino

Aimable

Anemone

Kilbline (Imp 99f)
Nationale

Fakir

Danseuse 8588108215



Star Rating (Within Charolais breed)	Economic Indexes	€uro value per progeny	Index Reliability	Star rating (across all beef breeds)
--------------------------------------	------------------	------------------------	-------------------	--------------------------------------

★★	Terminal Index	€115	46% (Average)	★★★★
★★	Replacement Index Maternal Cow Traits : Maternal Progeny Traits :	€26 -€39 €65	44% (Average) 43% 46%	★
	Dairy Beef			

Star Rating (Within Charolais breed)	Key profit traits	Index Value	Trait Reliability	Star rating (across all beef breeds)
--------------------------------------	-------------------	-------------	-------------------	--------------------------------------

Expected progeny performance

	Calving difficulty (% 3 & 4) Breed ave: 7.15%,All breeds ave: 4.49%	+10.3%	47% (Average)	
★★★★★	Docility (1-5 scale) Breed ave: 0.04,All breeds ave: 0.01	0.07 scale	48% (Average)	★★★★★
★★★★★★	Carcass weight (kg) Breed ave: 32.75kg,All breeds ave: 15.49kg	+38kg	48% (Average)	★★★★★★
★★★★	Carcass conformation (1-15 scale) Breed ave: 1.86,All breeds ave: 1.34	+1.83 scale	47% (Average)	★★★★★

Expected daughter breeding performance

	Daughter calving diff (% 3 & 4) Breed ave: 5.35%,All breeds ave: 5.88%	+3.85%	41% (Average)	
★★★★★★	Daughter Milk (kg) Breed ave: -4.61kg,All breeds ave: 2.09kg	-2kg	47% (Average)	★
★★	Daughter calving interval (days) Breed ave: -0.82days,All breeds ave: -0.71days	-0.25days	37% (Low)	★★★

Additional Information:

Linear composites	Value	Reliability
Muscle	123	41%
Skeletal	117	40%
Function	82	25%

Herd data quality index

N/A

Animal scored. Scores or weaning weights NOT included in evaluation

Lot 27 SKIDOO96 MR. INOCENT ET

ID: IE171071222130

Breed: Charolais

Sex: Male

DOB: 07-Nov-2016

Owner: Donal Callery - Cookstown Kells Co Meath

Breeder:

Sire: Meillard Rj
MIR

Invincible

Cariellor
Durandale

Badine

Pinochio
Samara

Dam: Skidoo96 Valance
IE171071210645

Skidoo96 Salopard

Skidoo96 Noel
Meath Jacinta

Skidoo96 Sourire

Skidoo96 No-Nonsense
Skidoo96 Morwenna



Star Rating (Within Charolais breed)	Economic Indexes	€uro value per progeny	Index Reliability	Star rating (across all beef breeds)
★★★★	Terminal Index	€128	47% (Average)	★★★★★★
★★★★★★	Replacement Index Maternal Cow Traits : Maternal Progeny Traits :	€94 €12 €82	47% (Average) 47% 47%	★★★★★
	Dairy Beef			

Star Rating (Within Charolais breed)	Key profit traits	Index Value	Trait Reliability	Star rating (across all beef breeds)
Expected progeny performance				
	Calving difficulty (% 3 & 4) Breed ave: 7.15%,All breeds ave: 4.49%	+7%	47% (Average)	
★★★	Docility (1-5 scale) Breed ave: 0.04,All breeds ave: 0.01	scale	(Average)	★★★★
★★★★	Carcass weight (kg) Breed ave: 32.75kg,All breeds ave: 15.49kg	+36kg	48% (Average)	★★★★★★
★	Carcass conformation (1-15 scale) Breed ave: 1.86,All breeds ave: 1.34	+1.65 scale	48% (Average)	★★★★

Expected daughter breeding performance				
	Daughter calving diff (% 3 & 4) Breed ave: 5.35%,All breeds ave: 5.88%	+5.12%	47% (Average)	
★★★★★★	Daughter Milk (kg) Breed ave: -4.61kg,All breeds ave: 2.09kg	+0.6kg	49% (Average)	★★
★★★★★★	Daughter calving interval (days) Breed ave: -0.82days,All breeds ave: -0.71days	-3.48days	45% (Average)	★★★★★★

Additional Information:

Linear composites	Value	Reliability
Muscle		
Skeletal		
Function		

Herd data quality index

N/A

Animal not scored.

Lot 28 SCARDAUNE MARCUS

ID: IE271886780381

Breed: Charolais

Sex: Male

DOB: 07-Nov-2016

Owner: Oliver Conway - Scardaune Claremorris Co Mayo

Breeder:

Sire: Derryowen Harvey
IE161931490053

Roughan Echo

Berlioz

Reveuse

Derryowen Debbie

Roughan Viceroi

Derryowen Raquelle

Dam: Scardaune Irene
IE271886750346

Uvonromane

Jericho

Marine

Scardaune Flora

Excellent

Knoxtown Orla

Star Rating (Within Charolais breed)	Economic Indexes	€uro value per progeny	Index Reliability	Star rating (across all beef breeds)
★★★★★	Terminal Index	€134	21% (Low)	★★★★★★
★★	Replacement Index Maternal Cow Traits : Maternal Progeny Traits :	€25 -€60 €85	16% (V Low) 14% 22%	★
	Dairy Beef			

Star Rating (Within Charolais breed)	Key profit traits	Index Value	Trait Reliability	Star rating (across all beef breeds)
Expected progeny performance				
	Calving difficulty (% 3 & 4) Breed ave: 7.15%,All breeds ave: 4.49%	+7.8%	28% (Low)	
★★	Docility (1-5 scale) Breed ave: 0.04,All breeds ave: 0.01	scale	(Low)	★★★
★★★★★★	Carcass weight (kg) Breed ave: 32.75kg,All breeds ave: 15.49kg	+38.5kg	24% (Low)	★★★★★★
★★★★	Carcass conformation (1-15 scale) Breed ave: 1.86,All breeds ave: 1.34	+1.87 scale	20% (Low)	★★★★★★

Expected daughter breeding performance				
	Daughter calving diff (% 3 & 4) Breed ave: 5.35%,All breeds ave: 5.88%	+5.06%	9% (V Low)	
★★★	Daughter Milk (kg) Breed ave: -4.61kg,All breeds ave: 2.09kg	-4.9kg	18% (V Low)	★
★	Daughter calving interval (days) Breed ave: -0.82days,All breeds ave: -0.71days	+1.12days	7% (V Low)	★

Additional Information:

Linear composites	Value	Reliability
Muscle		
Skeletal		
Function		

Herd data quality index

N/A

Animal not scored.

Lot 29 SCARDAUNE MARTIN

ID: IE271886710383

Breed: Charolais

Sex: Male

DOB: 11-Nov-2016

Owner: Oliver Conway - Scardaune Claremorris Co Mayo

Breeder:

Sire: Derryowen Harvey
IE161931490053

Roughan Echo

Berlioz

Reveuse

Derryowen Debbie

Roughan Vicroi

Derryowen Raquelle

Dam: Nore Glenelg Et
IE221396440225

Balmyle Vagabond

Maerdy Othello

Balmyle Oregana

Nore Argentina (Et)

P.T.I Prince

Ballyfin Serena (Et)

Star Rating (Within Charolais breed)	Economic Indexes	€uro value per progeny	Index Reliability	Star rating (across all beef breeds)
★★★★★	Terminal Index	€137	24% (Low)	★★★★★★
★★★	Replacement Index Maternal Cow Traits : Maternal Progeny Traits :	€41 -€40 €82	20% (Low) 18% 25%	★
	Dairy Beef			

Star Rating (Within Charolais breed)	Key profit traits	Index Value	Trait Reliability	Star rating (across all beef breeds)
Expected progeny performance				
	Calving difficulty (% 3 & 4) Breed ave: 7.15%,All breeds ave: 4.49%	+9.5%	31% (Low)	
★★★	Docility (1-5 scale) Breed ave: 0.04,All breeds ave: 0.01	scale	(Low)	★★★
★★★★★★	Carcass weight (kg) Breed ave: 32.75kg,All breeds ave: 15.49kg	+41kg	28% (Low)	★★★★★★
★★★★★★	Carcass conformation (1-15 scale) Breed ave: 1.86,All breeds ave: 1.34	+2.06 scale	23% (Low)	★★★★★★
Expected daughter breeding performance				
	Daughter calving diff (% 3 & 4) Breed ave: 5.35%,All breeds ave: 5.88%	+4.31%	12% (V Low)	
★★★★★★	Daughter Milk (kg) Breed ave: -4.61kg,All breeds ave: 2.09kg	-2.1kg	25% (Low)	★
★★	Daughter calving interval (days) Breed ave: -0.82days,All breeds ave: -0.71days	+0.54days	9% (V Low)	★★

Additional Information:

Linear composites	Value	Reliability
Muscle		
Skeletal		
Function		

Herd data quality index

N/A

Animal not scored.

Lot 30 KILVILCORRIS MANN

ID: IE331352760975

Breed: Charolais

Twin to Male

Sex: Male

DOB: 14-Nov-2016

Owner: Matt Ryan - Clonismullen Drom Borrisoleigh Thurles Co Tipperary

Breeder:

Sire: Pirate
PTE

Meillard Rj

Invincible

Badine

Banquise

Voltaire

Proie

Dam: Kilvilcorris Immaculate
IE331352760793

Prime Roberto

Indurain

Prime Noelle

Kilvilcorris Valerie

Bova Oniraloin

Kilvilcorris Odette



Star Rating (Within Charolais breed)	Economic Indexes	€uro value per progeny	Index Reliability	Star rating (across all beef breeds)
★★★★★★	Terminal Index	€141	47% (Average)	★★★★★★
★★★★★★	Replacement Index	€68	47% (Average)	★★★
	Maternal Cow Traits :	-€20	47%	
	Maternal Progeny Traits :	€89	47%	
	Dairy Beef			

Star Rating (Within Charolais breed)	Key profit traits	Index Value	Trait Reliability	Star rating (across all beef breeds)
Expected progeny performance				
	Calving difficulty (% 3 & 4) Breed ave: 7.15%,All breeds ave: 4.49%	+7.5%	47% (Average)	
★★★★★★	Docility (1-5 scale) Breed ave: 0.04,All breeds ave: 0.01	scale	(Average)	★★★★★★
★★★★★	Carcass weight (kg) Breed ave: 32.75kg,All breeds ave: 15.49kg	+37kg	50% (Average)	★★★★★★
★★★	Carcass conformation (1-15 scale) Breed ave: 1.86,All breeds ave: 1.34	+1.89 scale	46% (Average)	★★★★★★

Expected daughter breeding performance				
	Daughter calving diff (% 3 & 4) Breed ave: 5.35%,All breeds ave: 5.88%	+4.74%	46% (Average)	
★★★★★★	Daughter Milk (kg) Breed ave: -4.61kg,All breeds ave: 2.09kg	-2.3kg	48% (Average)	★
★★★★★	Daughter calving interval (days) Breed ave: -0.82days,All breeds ave: -0.71days	-1.72days	46% (Average)	★★★★★

Additional Information:	Linear composites		
	Value	Reliability	
	Muscle		
	Skeletal		
	Function		
Herd data quality index			
N/A			

Animal not scored.

Lot 31 TULLAGHAN MALI

ID: IE231002180473

Breed: Charolais

Sex: Male

DOB: 15-Nov-2016

Owner: Michael Daniel Daly - Wardhouse Tullaghan Co Leitrim

Breeder:

Sire: Blelack Digger
S956

Balthayock Adonis

Balmyle Thunderbird

Balthayock Peach

Galcantray Abbey

Blelack Montgomery

Blelack Rachel

Dam: Tullaghan Jemina
IE231002170423

Tullaghan Hurley

Liscally Eti (Et)

Tullaghan Cleo

Tullaghan
Francesca

Doonally Nicefor

Tullaghan Cathy



Star Rating (Within Charolais breed)	Economic Indexes	€uro value per progeny	Index Reliability	Star rating (across all beef breeds)
★★★★★★	Terminal Index	€144	44% (Average)	★★★★★★
★★★★★★	Replacement Index	€78	42% (Average)	★★★★★
	Maternal Cow Traits :	-€6	41%	
	Maternal Progeny Traits :	€85	44%	
	Dairy Beef			

Star Rating (Within Charolais breed)	Key profit traits	Index Value	Trait Reliability	Star rating (across all beef breeds)
Expected progeny performance				
	Calving difficulty (% 3 & 4) Breed ave: 7.15%,All breeds ave: 4.49%	+10.6%	48% (Average)	
★★★★★★	Docility (1-5 scale) Breed ave: 0.04,All breeds ave: 0.01	scale	(Average)	★★★★★★
★★★★★★	Carcass weight (kg) Breed ave: 32.75kg,All breeds ave: 15.49kg	+49kg	45% (Average)	★★★★★★
★★★★★	Carcass conformation (1-15 scale) Breed ave: 1.86,All breeds ave: 1.34	+1.99 scale	44% (Average)	★★★★★★

Expected daughter breeding performance				
	Daughter calving diff (% 3 & 4) Breed ave: 5.35%,All breeds ave: 5.88%	+4.66%	40% (Average)	
★★★★★★	Daughter Milk (kg) Breed ave: -4.61kg,All breeds ave: 2.09kg	-1.1kg	43% (Average)	★
★★★	Daughter calving interval (days) Breed ave: -0.82days,All breeds ave: -0.71days	-1.24days	36% (Low)	★★★★★

Additional Information:	Linear composites		
	Muscle	Value	Reliability
	Skeletal		
	Function		
Herd data quality index			
N/A			

Animal not scored.

Lot 32 CARTRONEARL MCGREGOR

ID: IE181992590116

Breed: Charolais

Sex: Male

DOB: 18-Nov-2016

Owner: Gerard Kelly - Ballinlass Ballinamore Bridge Ballinasloe Co Galway

Breeder:

Sire: Doonally New
CF52

Hermes

Uranium

Athena

Intruse

Campagnard
Dynamo

Dam: Boulteen G 1020
IE141475491020

Cottage Devon

Texan-Gie

Cottage Amelie (Et)

Boulteen Abi

Enfield Hara Kiri

Boulteen Savannah



Star Rating (Within Charolais breed)	Economic Indexes	€uro value per progeny	Index Reliability	Star rating (across all beef breeds)
★★★★★★	Terminal Index	€141	47% (Average)	★★★★★★
★	Replacement Index Maternal Cow Traits : Maternal Progeny Traits :	-€23 -€103 €80	48% (Average) 48% 47%	★
	Dairy Beef			

Star Rating (Within Charolais breed)	Key profit traits	Index Value	Trait Reliability	Star rating (across all beef breeds)
Expected progeny performance				
	Calving difficulty (% 3 & 4) Breed ave: 7.15%,All breeds ave: 4.49%	+11%	50% (Average)	
★	Docility (1-5 scale) Breed ave: 0.04,All breeds ave: 0.01	scale	(Average)	★★
★★★★★★	Carcass weight (kg) Breed ave: 32.75kg,All breeds ave: 15.49kg	+42kg	47% (Average)	★★★★★★
★★★★★★	Carcass conformation (1-15 scale) Breed ave: 1.86,All breeds ave: 1.34	+2.2 scale	47% (Average)	★★★★★★
Expected daughter breeding performance				
	Daughter calving diff (% 3 & 4) Breed ave: 5.35%,All breeds ave: 5.88%	+5.06%	47% (Average)	
★	Daughter Milk (kg) Breed ave: -4.61kg,All breeds ave: 2.09kg	-7.5kg	48% (Average)	★
★	Daughter calving interval (days) Breed ave: -0.82days,All breeds ave: -0.71days	+4.11days	46% (Average)	★

Additional Information:

Linear composites	Value	Reliability
Muscle		
Skeletal		
Function		

Herd data quality index

N/A

Animal not scored.

Lot 33 CALTUN MONTANNA

ID: IE272278950590

Breed: Charolais

Sex: Male

DOB: 20-Nov-2016

Owner: Ms. Maria Calvey - Knappabeg Westport Co Mayo

Breeder:

Sire: Fiston
FSZ

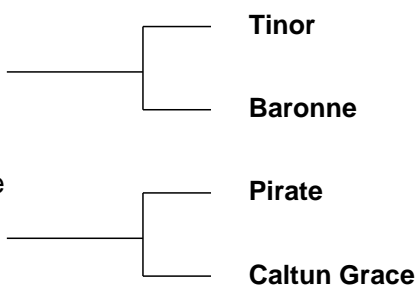

Laurel

Odette

Populaire
Tristesse

Meillard Rj
Banquise

Doonally New
Caltun Evita



Star Rating (Within Charolais breed)	Economic Indexes	€uro value per progeny	Index Reliability	Star rating (across all beef breeds)
★★★★★	Terminal Index	€135	47% (Average)	★★★★★★
★★★★★★	Replacement Index Maternal Cow Traits : Maternal Progeny Traits :	€85 -€3 €88	45% (Average) 44% 47%	★★★★★
	Dairy Beef			

Star Rating (Within Charolais breed)	Key profit traits	Index Value	Trait Reliability	Star rating (across all beef breeds)
Expected progeny performance				
	Calving difficulty (% 3 & 4) Breed ave: 7.15%,All breeds ave: 4.49%	+6.2%	49% (Average)	
★★★★★	Docility (1-5 scale) Breed ave: 0.04,All breeds ave: 0.01	scale	(Average)	★★★★★
★★★★	Carcass weight (kg) Breed ave: 32.75kg,All breeds ave: 15.49kg	+33kg	47% (Average)	★★★★★★
★★★★★	Carcass conformation (1-15 scale) Breed ave: 1.86,All breeds ave: 1.34	+1.92 scale	47% (Average)	★★★★★★

Expected daughter breeding performance				
	Daughter calving diff (% 3 & 4) Breed ave: 5.35%,All breeds ave: 5.88%	+4.56%	45% (Average)	
★★★★★	Daughter Milk (kg) Breed ave: -4.61kg,All breeds ave: 2.09kg	-3.4kg	46% (Average)	★
★★★★★★	Daughter calving interval (days) Breed ave: -0.82days,All breeds ave: -0.71days	-2.79days	40% (Average)	★★★★★★

Additional Information:	Linear composites		
	Muscle	Value	Reliability
	Skeletal		
	Function		
Herd data quality index			
N/A			

Animal not scored.

Lot 34 CROSSMOLINA MARIO ET

ID: IE271115241105

Breed: Charolais

Sex: Male

DOB: 21-Nov-2016



Owner: Alan Wood - Cloonamine House Crossmolina Co Mayo

Breeder:

Sire: Harestone Hercules
S2163

Goldies Estate

Thrunton Camelot

Goldies Ursula

Harestone Celeste

Harestone Triomphe

Harestone Oona

Dam: Crossmolina Bertie
IE271115220518

Doonally New

Hermes

Intruse

Crossmolina
Stephnie

Richmond Northern Star
Crossmolina Hope



Star Rating (Within Charolais breed)	Economic Indexes	€uro value per progeny	Index Reliability	Star rating (across all beef breeds)
★★★★★	Terminal Index	€132	44% (Average)	★★★★★★
★★	Replacement Index Maternal Cow Traits : Maternal Progeny Traits :	€24 -€56 €80	41% (Average) 40% 44%	★
	Dairy Beef			

Star Rating (Within Charolais breed)	Key profit traits	Index Value	Trait Reliability	Star rating (across all beef breeds)
Expected progeny performance				
	Calving difficulty (% 3 & 4) Breed ave: 7.15%,All breeds ave: 4.49%	+9.6%	44% (Average)	
★★★★★★	Docility (1-5 scale) Breed ave: 0.04,All breeds ave: 0.01	0.15 scale	53% (Average)	★★★★★★
★★★★★★	Carcass weight (kg) Breed ave: 32.75kg,All breeds ave: 15.49kg	+39kg	48% (Average)	★★★★★★
★	Carcass conformation (1-15 scale) Breed ave: 1.86,All breeds ave: 1.34	+1.59 scale	41% (Average)	★★★★

Expected daughter breeding performance				
	Daughter calving diff (% 3 & 4) Breed ave: 5.35%,All breeds ave: 5.88%	+5.91%	36% (Low)	
★★★★★★	Daughter Milk (kg) Breed ave: -4.61kg,All breeds ave: 2.09kg	-0.1kg	41% (Average)	★★
★	Daughter calving interval (days) Breed ave: -0.82days,All breeds ave: -0.71days	+1.84days	34% (Low)	★

Additional Information:

Linear composites	Value	Reliability
Muscle	114	50%
Skeletal	115	48%
Function	100	15%

Herd data quality index

N/A

Animal scored. Linear scores and weaning weights in evaluations

Lot 35 BAURNAFEA MATADOR ET

ID: IE211411811126

Breed: Charolais

Sex: Male

DOB: 22-Nov-2016



Owner: John Bambrick - Baurnafea Castlewarren Co Kilkenny

Breeder:

Sire: Utrillo Mic
URO

Senior

Neici

Datte

Ficelle

Calembour 5887107559
Orpheline

Dam: Baurnafea Veronica
IE211411880431

Cottage Scott

Hermes

Farmleigh Lourda

Baurnafea Tenpin

Carrefour Jewel
Baurnafea Lucy



Star Rating (Within Charolais breed)	Economic Indexes	€uro value per progeny	Index Reliability	Star rating (across all beef breeds)
★★★★★	Terminal Index	€133	47% (Average)	★★★★★★
★★★	Replacement Index Maternal Cow Traits : Maternal Progeny Traits :	€33 -€42 €75	44% (Average) 43% 47%	★
	Dairy Beef			

Star Rating (Within Charolais breed)	Key profit traits	Index Value	Trait Reliability	Star rating (across all beef breeds)
Expected progeny performance				
	Calving difficulty (% 3 & 4) Breed ave: 7.15%,All breeds ave: 4.49%	+11%	47% (Average)	
★★★★★★	Docility (1-5 scale) Breed ave: 0.04,All breeds ave: 0.01	0.1 scale	56% (Average)	★★★★★★
★★★★★★	Carcass weight (kg) Breed ave: 32.75kg,All breeds ave: 15.49kg	+44kg	51% (Average)	★★★★★★
★★★★★★	Carcass conformation (1-15 scale) Breed ave: 1.86,All breeds ave: 1.34	+2.05 scale	49% (Average)	★★★★★★

Expected daughter breeding performance				
	Daughter calving diff (% 3 & 4) Breed ave: 5.35%,All breeds ave: 5.88%	+3.56%	42% (Average)	
★★★	Daughter Milk (kg) Breed ave: -4.61kg,All breeds ave: 2.09kg	-4.9kg	45% (Average)	★
★	Daughter calving interval (days) Breed ave: -0.82days,All breeds ave: -0.71days	+1.34days	37% (Low)	★

Additional Information:

Linear composites	Value	Reliability
Muscle	119	55%
Skeletal	107	52%
Function	89	24%

Herd data quality index

N/A

Animal scored. Linear scores and weaning weights in evaluations

Lot 36 FIVESTAR MAGIC ET

ID: IE231493810006

Breed: Charolais

Sex: Male

DOB: 24-Nov-2016

Owner: Lewis Regan - Tawley Castlegal Co Leitrim

Breeder:

Sire: Doonally New
CF52

Hermes

Uranium

Athena

Intruse

Campagnard
Dynamo

Dam: Liscally Blossom
IE231024050136

Padirac

Hermes
Imperiale

Liscally Rosewood I
(Et)

Meillard Rj
Liscally Fairy

Star Rating (Within Charolais breed)	Economic Indexes	€uro value per progeny	Index Reliability	Star rating (across all beef breeds)
★★★★★★	Terminal Index	€166	40% (Average)	★★★★★★
★	Replacement Index Maternal Cow Traits : Maternal Progeny Traits :	€5 -€99 €104	40% (Average) 40% 40%	★
	Dairy Beef			

Star Rating (Within Charolais breed)	Key profit traits	Index Value	Trait Reliability	Star rating (across all beef breeds)
Expected progeny performance				
	Calving difficulty (% 3 & 4) Breed ave: 7.15%,All breeds ave: 4.49%	+8.8%	42% (Average)	
★★★★★	Docility (1-5 scale) Breed ave: 0.04,All breeds ave: 0.01	scale	(Average)	★★★★★
★★★★★★	Carcass weight (kg) Breed ave: 32.75kg,All breeds ave: 15.49kg	+46.5kg	43% (Average)	★★★★★★
★★★★★★	Carcass conformation (1-15 scale) Breed ave: 1.86,All breeds ave: 1.34	+2.07 scale	41% (Average)	★★★★★★

Expected daughter breeding performance				
	Daughter calving diff (% 3 & 4) Breed ave: 5.35%,All breeds ave: 5.88%	+4.47%	39% (Low)	
★	Daughter Milk (kg) Breed ave: -4.61kg,All breeds ave: 2.09kg	-6.8kg	42% (Average)	★
★	Daughter calving interval (days) Breed ave: -0.82days,All breeds ave: -0.71days	+2.34days	35% (Low)	★

Additional Information:

Linear composites	Value	Reliability
Muscle		
Skeletal		
Function		

Herd data quality index

N/A

Animal not scored.

Lot 37 COLOMANE MESSI

ID: IE141250780520

Breed: Charolais

Sex: Male

DOB: 25-Nov-2016

Owner: John Ward - Dromourneen Bantry Co Cork

Breeder:



Star Rating (Within Charolais breed)	Economic Indexes	€uro value per progeny	Index Reliability	Star rating (across all beef breeds)
★★★★★★	Terminal Index	€148	47% (Average)	★★★★★★
★★★★★★	Replacement Index Maternal Cow Traits : Maternal Progeny Traits :	€72 -€18 €89	43% (Average) 41% 47%	★★★
	Dairy Beef			

Star Rating (Within Charolais breed)	Key profit traits	Index Value	Trait Reliability	Star rating (across all beef breeds)
Expected progeny performance				
	Calving difficulty (% 3 & 4) Breed ave: 7.15%,All breeds ave: 4.49%	+10%	49% (Average)	
★★★★★	Docility (1-5 scale) Breed ave: 0.04,All breeds ave: 0.01	scale	(Average)	★★★★★★
★★★★★★	Carcass weight (kg) Breed ave: 32.75kg,All breeds ave: 15.49kg	+48kg	50% (Average)	★★★★★★
★★★	Carcass conformation (1-15 scale) Breed ave: 1.86,All breeds ave: 1.34	+1.86 scale	44% (Average)	★★★★★★

Expected daughter breeding performance				
	Daughter calving diff (% 3 & 4) Breed ave: 5.35%,All breeds ave: 5.88%	+5.36%	37% (Low)	
★★★★★	Daughter Milk (kg) Breed ave: -4.61kg,All breeds ave: 2.09kg	-3.5kg	43% (Average)	★
★★★	Daughter calving interval (days) Breed ave: -0.82days,All breeds ave: -0.71days	-0.74days	35% (Low)	★★★

Additional Information:	Linear composites		
	Muscle	Value	Reliability
	Skeletal		
	Function		
Herd data quality index			
N/A			

Animal not scored.

Lot 38 CULLA MARIO

ID: 372223536830518

Breed: Charolais

Sex: Male

DOB: 26-Nov-2016

Owner: Sean & John Kingham - Corcullioncrew Culloville Castleblayney Co Monaghan

Breeder:

Sire: Maerdy Impeccable
MYI

Tattenhall
Impeccable

Ecossais
Tattenhall Eclipse

Maerdy Delight

Coat Lizard
Maerdy Orwen

Dam: Kiltybane Hope
UK924222615817

Kiltybane Baron

Lisleitrim Turbo
Dartonthall Trudy

Kiltybane Beauty

Kiltybane Rascal
Burnside Tit



Star Rating (Within Charolais breed)	Economic Indexes	€uro value per progeny	Index Reliability	Star rating (across all beef breeds)
★★★★	Terminal Index	€120	44% (Average)	★★★★
★	Replacement Index Maternal Cow Traits : Maternal Progeny Traits :	€3 -€70 €73	43% (Average) 42% 45%	★
	Dairy Beef			

Star Rating (Within Charolais breed)	Key profit traits	Index Value	Trait Reliability	Star rating (across all beef breeds)
Expected progeny performance				
	Calving difficulty (% 3 & 4) Breed ave: 7.15%,All breeds ave: 4.49%	+8.8%	47% (Average)	
★★★★	Docility (1-5 scale) Breed ave: 0.04,All breeds ave: 0.01	scale	(Average)	★★★
★★★★★	Carcass weight (kg) Breed ave: 32.75kg,All breeds ave: 15.49kg	+36kg	47% (Average)	★★★★★
★★★★	Carcass conformation (1-15 scale) Breed ave: 1.86,All breeds ave: 1.34	+1.83 scale	43% (Average)	★★★★★

Expected daughter breeding performance				
	Daughter calving diff (% 3 & 4) Breed ave: 5.35%,All breeds ave: 5.88%	+4.66%	42% (Average)	
★★★★★★	Daughter Milk (kg) Breed ave: -4.61kg,All breeds ave: 2.09kg	-1.3kg	44% (Average)	★
★	Daughter calving interval (days) Breed ave: -0.82days,All breeds ave: -0.71days	+1.67days	40% (Average)	★

Additional Information:	Linear composites		
	Value	Reliability	
	Muscle		
	Skeletal		
	Function		
Herd data quality index			
N/A			

Animal not scored.

Lot 39 CUILLMORE MAX

ID: IE272335950235

Breed: Charolais

Twin to Female

Sex: Male

DOB: 28-Nov-2016

Owner: Thomas Keane - Island Taggard Carraholly Westport Co Mayo

Breeder:

Sire: Fiston
FSZ

Tinor

Laurel

Odette

Baronne

Populair

Tristesse

Dam: Cuillmore Abby
IE272335990107

Doonally New

Hermes

Intruse

Cuillmore Sarah

Indurain

Boherduff Mina



Star Rating (Within Charolais breed)	Economic Indexes	€uro value per progeny	Index Reliability	Star rating (across all beef breeds)
★★★★★★	Terminal Index	€169	47% (Average)	★★★★★★
★★★★★	Replacement Index Maternal Cow Traits : Maternal Progeny Traits :	€58 -€52 €111	46% (Average) 46% 47%	★★★
	Dairy Beef			

Star Rating (Within Charolais breed)	Key profit traits	Index Value	Trait Reliability	Star rating (across all beef breeds)
Expected progeny performance				
	Calving difficulty (% 3 & 4) Breed ave: 7.15%,All breeds ave: 4.49%	+6.8%	48% (Average)	
★★★★★★	Docility (1-5 scale) Breed ave: 0.04,All breeds ave: 0.01	scale	(Average)	★★★★★★
★★★★★★	Carcass weight (kg) Breed ave: 32.75kg,All breeds ave: 15.49kg	+40kg	48% (Average)	★★★★★★
★★★★★★	Carcass conformation (1-15 scale) Breed ave: 1.86,All breeds ave: 1.34	+2.18 scale	48% (Average)	★★★★★★

Expected daughter breeding performance				
	Daughter calving diff (% 3 & 4) Breed ave: 5.35%,All breeds ave: 5.88%	+6.04%	46% (Average)	
★★★★★★	Daughter Milk (kg) Breed ave: -4.61kg,All breeds ave: 2.09kg	-1.9kg	49% (Average)	★
★	Daughter calving interval (days) Breed ave: -0.82days,All breeds ave: -0.71days	+1.04days	41% (Average)	★

Additional Information:

Linear composites	Value	Reliability
Muscle		
Skeletal		
Function		

Herd data quality index

N/A

Animal not scored.

Lot 40 GALLAWAY MACRA

ID: IE231327020576

Breed: Charolais

Sex: Male

DOB: 29-Nov-2016



Owner: Michael Kiernan - Augharan Carrigallen Po Via Cavan Co Leitrim

Breeder:

Sire: Gedeon
GEZ

Dany

Toulon

Suzette

Clementine

Valdevie

Ursuline

Dam: Lyonsdemesne Uma
IE201358740449

Oldstone Egbert

Brampton Banker

Oldstone Ursula

Lyonsdemesne
Oriel

Lyonsdemesne Leroyd

Skidoo Girouette



Star Rating (Within Charolais breed)	Economic Indexes	€uro value per progeny	Index Reliability	Star rating (across all beef breeds)
★★	Terminal Index	€106	47% (Average)	★★★
★★	Replacement Index Maternal Cow Traits : Maternal Progeny Traits :	€29 -€29 €57	43% (Average) 42% 47%	★
	Dairy Beef			

Star Rating (Within Charolais breed)	Key profit traits	Index Value	Trait Reliability	Star rating (across all beef breeds)
Expected progeny performance				
	Calving difficulty (% 3 & 4) Breed ave: 7.15%,All breeds ave: 4.49%	+10.4%	51% (Average)	
★★★★	Docility (1-5 scale) Breed ave: 0.04,All breeds ave: 0.01	0.02 scale	49% (Average)	★★★★
★★★★★	Carcass weight (kg) Breed ave: 32.75kg,All breeds ave: 15.49kg	+34kg	48% (Average)	★★★★★
★★★★★	Carcass conformation (1-15 scale) Breed ave: 1.86,All breeds ave: 1.34	+1.96 scale	47% (Average)	★★★★★

Expected daughter breeding performance				
	Daughter calving diff (% 3 & 4) Breed ave: 5.35%,All breeds ave: 5.88%	+3.56%	39% (Low)	
★★★★★	Daughter Milk (kg) Breed ave: -4.61kg,All breeds ave: 2.09kg	+1.1kg	45% (Average)	★★★★
★	Daughter calving interval (days) Breed ave: -0.82days,All breeds ave: -0.71days	+2.43days	37% (Low)	★

Additional Information:

Linear composites	Value	Reliability
Muscle	107	34%
Skeletal	118	34%
Function	99	13%

Herd data quality index

N/A

Animal scored. Scores or weaning weights NOT included in evaluation

<div>Lot 41 CAMBER MACY (ET)</div> <div><div>ID: IE231395070388</div><div>Breed: Charolais</div><div>Sex: Male</div><div>DOB: 30-Nov-2016</div></div> <div>Owner: Vincent Mc Brien - Camber Corriga Co Leitrim</div> <div>Breeder:</div>				
<div><div><div>Sire: Doonally New CF52</div><div><div><div><div>Hermes</div><div>Intruse</div></div><div><div>Uranium</div><div>Athena</div></div><div><div>Campagnard</div><div>Dynamo</div></div></div></div></div><div><div><div>Dam: Camber Agnes IE231395010176</div><div><div><div><div>Lyonsdemesne Tzar</div><div>Camber Mignon</div></div><div><div>Domino</div><div>Kilboy Frivole (Imp 91f)</div></div><div><div>Doonally Fabus</div><div>Blakestown (Imp.'90f) Fatima</div></div></div></div></div></div></div>				
<div><div><div>Star Rating (Within Charolais breed)</div><div>Economic Indexes</div><div>€uro value per progeny</div><div>Index Reliability</div><div>Star rating (across all beef breeds)</div></div><div><div>★★★★★</div><div>Terminal Index</div><div>€136</div><div>36% (Low)</div><div>★★★★★★</div></div><div><div>★★</div><div>Replacement Index</div><div>Maternal Cow Traits : Maternal Progeny Traits :</div><div>€18 -€65 €83</div><div>35% (Low) 35% 36%</div><div>★</div></div><div><div></div><div>Dairy Beef</div><div></div><div></div><div></div></div></div>				
<div><div><div>Star Rating (Within Charolais breed)</div><div>Key profit traits</div><div>Index Value</div><div>Trait Reliability</div><div>Star rating (across all beef breeds)</div></div><div><div>Expected progeny performance</div><div><div><div></div><div>Calving difficulty (% 3 & 4) Breed ave: 7.15%,All breeds ave: 4.49%</div><div>+8.95%</div><div>38% (Low)</div><div></div></div><div><div>★★★★★★</div><div>Docility (1-5 scale) Breed ave: 0.04,All breeds ave: 0.01</div><div>scale</div><div>(Low)</div><div>★★★★★★</div></div><div><div>★★★★★★</div><div>Carcass weight (kg) Breed ave: 32.75kg,All breeds ave: 15.49kg</div><div>+38kg</div><div>38% (Low)</div><div>★★★★★★</div></div><div><div>★★★★</div><div>Carcass conformation (1-15 scale) Breed ave: 1.86,All breeds ave: 1.34</div><div>+1.82 scale</div><div>37% (Low)</div><div>★★★★★★</div></div></div><div><div>Expected daughter breeding performance</div><div><div><div></div><div>Daughter calving diff (% 3 & 4) Breed ave: 5.35%,All breeds ave: 5.88%</div><div>+4.93%</div><div>36% (Low)</div><div></div></div><div><div>★★</div><div>Daughter Milk (kg) Breed ave: -4.61kg,All breeds ave: 2.09kg</div><div>-5.7kg</div><div>40% (Average)</div><div>★</div></div><div><div>★</div><div>Daughter calving interval (days) Breed ave: -0.82days,All breeds ave: -0.71days</div><div>+1.15days</div><div>30% (Low)</div><div>★</div></div></div></div></div></div>				
<div><div><div>Additional Information:</div><div><div><div>Linear composites</div><div>Value</div><div>Reliability</div></div><div><div>Muscle</div><div></div><div></div></div><div><div>Skeletal</div><div></div><div></div></div><div><div>Function</div><div></div><div></div></div></div><div><div>Herd data quality index</div><div>N/A</div></div></div></div>				
<div>Animal not scored.</div>				

Lot 43 NOBLE MARQUIS

ID: 372216595820999

Breed: Charolais

Sex: Male

DOB: 02-Dec-2016

Owner: Harry Noble - Kilcoursey Edgeworthstown Co Longford

Breeder:

Sire: Crossmolina Euro
CSQ

Thrunton Voldemort

Burradon Talisman

Thrunton Starband

Crossmolina Una

Doonally New

Crossmolina Rebecca

Dam: Noble Frish
IE251358680700

Alex

Rodin

Joconde

Noble Caithy

Nelson

Noble Valerie



Star Rating (Within Charolais breed)	Economic Indexes	€uro value per progeny	Index Reliability	Star rating (across all beef breeds)
★★★★	Terminal Index	€118	48% (Average)	★★★★★
★	Replacement Index Maternal Cow Traits : Maternal Progeny Traits :	-€23 -€93 €70	48% (Average) 47% 49%	★
	Dairy Beef			

Star Rating (Within Charolais breed)	Key profit traits	Index Value	Trait Reliability	Star rating (across all beef breeds)
Expected progeny performance				
	Calving difficulty (% 3 & 4) Breed ave: 7.15%,All breeds ave: 4.49%	+8.5%	50% (Average)	
★★★★★	Docility (1-5 scale) Breed ave: 0.04,All breeds ave: 0.01	0.06 scale	58% (Average)	★★★★★
★★★★	Carcass weight (kg) Breed ave: 32.75kg,All breeds ave: 15.49kg	+33kg	51% (Average)	★★★★★
★★★★★★	Carcass conformation (1-15 scale) Breed ave: 1.86,All breeds ave: 1.34	+2.2 scale	48% (Average)	★★★★★

Expected daughter breeding performance				
	Daughter calving diff (% 3 & 4) Breed ave: 5.35%,All breeds ave: 5.88%	+5.78%	44% (Average)	
★★★	Daughter Milk (kg) Breed ave: -4.61kg,All breeds ave: 2.09kg	-4.1kg	49% (Average)	★
★	Daughter calving interval (days) Breed ave: -0.82days,All breeds ave: -0.71days	+4.67days	41% (Average)	★

Additional Information:

Linear composites	Value	Reliability
Muscle	129	54%
Skeletal	117	52%
Function	112	26%

Herd data quality index

N/A

Animal scored. Linear scores and weaning weights in evaluations

Lot 44 COOLEMBLEY MAGIC

ID: IE321045650375

Breed: Charolais

Sex: Male

DOB: 02-Dec-2016

Owner: Martin Herity - Ballineden Cloghboley Drumcliffe Co Sligo

Breeder:

Sire: Prime Roberto
PBT

Indurain

Vicomte

Tombola

Prime Noelle

Jupiter

Knockane Cynthia

Dam: Coolembley Holly
IE321045660293

Doonally New

Hermes

Intruse

Coolembley Ellen

Lyonsdemesne Tzar

Liscally Avril



Star Rating (Within Charolais breed)	Economic Indexes	€uro value per progeny	Index Reliability	Star rating (across all beef breeds)
★★★★★★	Terminal Index	€153	46% (Average)	★★★★★★
★★★	Replacement Index Maternal Cow Traits : Maternal Progeny Traits :	€32 -€63 €95	46% (Average) 46% 46%	★
	Dairy Beef			

Star Rating (Within Charolais breed)	Key profit traits	Index Value	Trait Reliability	Star rating (across all beef breeds)
Expected progeny performance				
	Calving difficulty (% 3 & 4) Breed ave: 7.15%,All breeds ave: 4.49%	+8.7%	49% (Average)	
★★★★★★	Docility (1-5 scale) Breed ave: 0.04,All breeds ave: 0.01	scale	(Average)	★★★★★★
★★★★★★	Carcass weight (kg) Breed ave: 32.75kg,All breeds ave: 15.49kg	+42kg	46% (Average)	★★★★★★
★★★★★★	Carcass conformation (1-15 scale) Breed ave: 1.86,All breeds ave: 1.34	+2.19 scale	47% (Average)	★★★★★★
Expected daughter breeding performance				
	Daughter calving diff (% 3 & 4) Breed ave: 5.35%,All breeds ave: 5.88%	+4.25%	46% (Average)	
★	Daughter Milk (kg) Breed ave: -4.61kg,All breeds ave: 2.09kg	-8.7kg	48% (Average)	★
★★	Daughter calving interval (days) Breed ave: -0.82days,All breeds ave: -0.71days	+0.25days	45% (Average)	★★

Additional Information:	Linear composites		
	Value	Reliability	
	Muscle		
	Skeletal		
	Function		
	Herd data quality index		
	N/A		

Animal not scored.

Lot 45 LAHEENS MICHAEL

ID: IE231362550448

Breed: Charolais

Sex: Male

DOB: 03-Dec-2016



Owner: Cathal Duignan - Laheen House Eslin Bridge Carrick-On-Shannon Co Leitri

Breeder:

Sire: Derryolam Impeccable
CH2066

Doonally New

Hermes

Intruse

Derryolam Diamond

Enfield Hara Kiri
Meath Sheena

Dam: Laheens Gestina
IE231362590344

Goldstar Echo

Texan-Gie

Sheehills Ula

Laheens Una (Et)

Meillard Rj
Kilmore Eva



Star Rating (Within Charolais breed)	Economic Indexes	€uro value per progeny	Index Reliability	Star rating (across all beef breeds)
★★★★★★	Terminal Index	€179	44% (Average)	★★★★★★
★★★★★★	Replacement Index Maternal Cow Traits : Maternal Progeny Traits :	€82 -€35 €117	42% (Average) 41% 45%	★★★★★
	Dairy Beef			

Star Rating (Within Charolais breed)	Key profit traits	Index Value	Trait Reliability	Star rating (across all beef breeds)
Expected progeny performance				
	Calving difficulty (% 3 & 4) Breed ave: 7.15%,All breeds ave: 4.49%	+7.6%	49% (Average)	
★★★★★★	Docility (1-5 scale) Breed ave: 0.04,All breeds ave: 0.01	scale	(Average)	★★★★★★
★★★★★★	Carcass weight (kg) Breed ave: 32.75kg,All breeds ave: 15.49kg	+46kg	45% (Average)	★★★★★★
★★★★★★	Carcass conformation (1-15 scale) Breed ave: 1.86,All breeds ave: 1.34	+2.18 scale	44% (Average)	★★★★★★

Expected daughter breeding performance				
	Daughter calving diff (% 3 & 4) Breed ave: 5.35%,All breeds ave: 5.88%	+6.21%	39% (Low)	
★★★	Daughter Milk (kg) Breed ave: -4.61kg,All breeds ave: 2.09kg	-5.2kg	42% (Average)	★
★★★	Daughter calving interval (days) Breed ave: -0.82days,All breeds ave: -0.71days	-0.42days	38% (Low)	★★★

Additional Information:

Linear composites	Value	Reliability
Muscle		
Skeletal		
Function		

Herd data quality index

N/A

Animal not scored.

Lot 46 MAGHERMORE MAGNIFICENT ET

ID: IE161139870436

Breed: Charolais

Sex: Male

DOB: 10-Dec-2016

Owner: Michael Grant - Umrican Buncrana Co Donegal

Breeder:

Sire: Alwent Goldbar (Et)
CH2199

Blelack Digger

Balthayock Adonis
Galcantray Abbey

Alwent Daffodil

Alwent Vougeot
Alwent Abbey

Dam: Maghermore Vera
IE161139870147

Doonally New

Hermes
Intruse

Ballylast Nell

Demense Fernando
Tir O'Neill Lucy



Star Rating (Within Charolais breed)	Economic Indexes	€uro value per progeny	Index Reliability	Star rating (across all beef breeds)
★★★★★★	Terminal Index	€144	45% (Average)	★★★★★★
★★★★★★	Replacement Index Maternal Cow Traits : Maternal Progeny Traits :	€79 -€12 €91	42% (Average) 41% 45%	★★★★★
	Dairy Beef			

Star Rating (Within Charolais breed)	Key profit traits	Index Value	Trait Reliability	Star rating (across all beef breeds)
Expected progeny performance				
	Calving difficulty (% 3 & 4) Breed ave: 7.15%,All breeds ave: 4.49%	+8.5%	47% (Average)	
★★★★★	Docility (1-5 scale) Breed ave: 0.04,All breeds ave: 0.01	scale	(Average)	★★★★★
★★★★★★	Carcass weight (kg) Breed ave: 32.75kg,All breeds ave: 15.49kg	+43kg	47% (Average)	★★★★★★
★★★	Carcass conformation (1-15 scale) Breed ave: 1.86,All breeds ave: 1.34	+1.8 scale	47% (Average)	★★★★★★
Expected daughter breeding performance				
	Daughter calving diff (% 3 & 4) Breed ave: 5.35%,All breeds ave: 5.88%	+5.51%	39% (Low)	
★★★★★	Daughter Milk (kg) Breed ave: -4.61kg,All breeds ave: 2.09kg	-2.8kg	44% (Average)	★
★★★	Daughter calving interval (days) Breed ave: -0.82days,All breeds ave: -0.71days	-1.29days	37% (Low)	★★★★★

Additional Information:

Animal not scored.

Linear composites	Value	Reliability
Muscle		
Skeletal		
Function		

Herd data quality index

N/A

Lot 47 FIRODA MAC

ID: IE211179650721

Breed: Charolais

Sex: Male

DOB: 12-Dec-2016

Owner: Seamus Nolan - Firoda Castlecomer Co Kilkenny

Breeder:

Sire: Derryolam Impeccable
CH2066

Doonally New

Hermes

Intruse

Derryolam Diamond

Enfield Hara Kiri
Meath Sheena

Dam: Firoda Hilda
IE211179630570

Bova Banker (Et)

Grimaldi

Bova Lubie (Imp 00f)

Firoda Urbana

Mogador

Regaile Maple



Star Rating (Within Charolais breed)	Economic Indexes	€uro value per progeny	Index Reliability	Star rating (across all beef breeds)
★★★★	Terminal Index	€117	47% (Average)	★★★★
★★	Replacement Index Maternal Cow Traits : Maternal Progeny Traits :	€13 -€57 €70	43% (Average) 41% 47%	★
	Dairy Beef			

Star Rating (Within Charolais breed)	Key profit traits	Index Value	Trait Reliability	Star rating (across all beef breeds)
Expected progeny performance				
	Calving difficulty (% 3 & 4) Breed ave: 7.15%,All breeds ave: 4.49%	+9.2%	49% (Average)	
★★★★★	Docility (1-5 scale) Breed ave: 0.04,All breeds ave: 0.01	0.06 scale	57% (Average)	★★★★★
★★★★	Carcass weight (kg) Breed ave: 32.75kg,All breeds ave: 15.49kg	+32kg	50% (Average)	★★★★★
★★★★★★	Carcass conformation (1-15 scale) Breed ave: 1.86,All breeds ave: 1.34	+2.08 scale	45% (Average)	★★★★★

Expected daughter breeding performance				
	Daughter calving diff (% 3 & 4) Breed ave: 5.35%,All breeds ave: 5.88%	+5.63%	39% (Low)	
★★★★★	Daughter Milk (kg) Breed ave: -4.61kg,All breeds ave: 2.09kg	-3.7kg	41% (Average)	★
★	Daughter calving interval (days) Breed ave: -0.82days,All breeds ave: -0.71days	+2.94days	39% (Low)	★

Additional Information:

Linear composites	Value	Reliability
Muscle	113	53%
Skeletal	107	51%
Function	90	20%

Herd data quality index

N/A

Animal scored. Linear scores and weaning weights in evaluations

Lot 48 DRIMULRA MONTY

ID: IE272330450240

Breed: Charolais

Sex: Male

DOB: 12-Dec-2016

Owner: Anthony Mayock - Drimulra Newport Co Mayo

Breeder:

Sire: Leagaun Ghavana Et
GHL

Indurain

Vicomte

Tombola

Lyonsdemesne
Vallari

Domino

Lyonsdemesne Shannon

Dam: Drimulra Carmen
IE272330420147

Doonally New

Hermes

Intruse

Drimulra Petal

Blakestown Huit

Drimulra Madam

Star Rating (Within Charolais breed)	Economic Indexes	€uro value per progeny	Index Reliability	Star rating (across all beef breeds)
★★★★★★	Terminal Index	€140	28% (Low)	★★★★★★
★★★	Replacement Index Maternal Cow Traits : Maternal Progeny Traits :	€47 -€45 €91	23% (Low) 21% 28%	★★
	Dairy Beef			

Star Rating (Within Charolais breed)	Key profit traits	Index Value	Trait Reliability	Star rating (across all beef breeds)
Expected progeny performance				
	Calving difficulty (% 3 & 4) Breed ave: 7.15%,All breeds ave: 4.49%	+6.7%	32% (Low)	
★★★★★★	Docility (1-5 scale) Breed ave: 0.04,All breeds ave: 0.01	scale	(Low)	★★★★★★
★★★	Carcass weight (kg) Breed ave: 32.75kg,All breeds ave: 15.49kg	+32kg	32% (Low)	★★★★★★
★★★★	Carcass conformation (1-15 scale) Breed ave: 1.86,All breeds ave: 1.34	+1.97 scale	30% (Low)	★★★★★★

Expected daughter breeding performance				
	Daughter calving diff (% 3 & 4) Breed ave: 5.35%,All breeds ave: 5.88%	+6.12%	18% (V Low)	
★★★★	Daughter Milk (kg) Breed ave: -4.61kg,All breeds ave: 2.09kg	-3kg	25% (Low)	★
★★	Daughter calving interval (days) Breed ave: -0.82days,All breeds ave: -0.71days	+0.92days	18% (V Low)	★★

Additional Information:

Animal not scored.

Linear composites	Value	Reliability
Muscle		
Skeletal		
Function		

Herd data quality index

N/A

Lot 49 COLOMANE MR RIGHT ET

ID: IE141250720523

Breed: Charolais

Sex: Male

DOB: 16-Dec-2016

Owner: John Ward - Dromourneen Bantry Co Cork

Breeder:

Sire: Alwent Goldbar (Et)
CH2199

Blelack Digger

Balthayock Adonis
Galcantray Abbey

Alwent Daffodil

Alwent Vougeot
Alwent Abbey

Dam: Cottage Gemma
IE341478911991

Utrillo Mic

Senior
Ficelle

Cottage Emilie Et

Baurnafea Baccarat
Cottage Tasmin



Star Rating (Within Charolais breed)	Economic Indexes	€uro value per progeny	Index Reliability	Star rating (across all beef breeds)
★★★★★★	Terminal Index	€147	45% (Average)	★★★★★★
★★★★	Replacement Index Maternal Cow Traits : Maternal Progeny Traits :	€61 -€21 €82	41% (Average) 40% 45%	★★★
	Dairy Beef			

Star Rating (Within Charolais breed)	Key profit traits	Index Value	Trait Reliability	Star rating (across all beef breeds)
Expected progeny performance				
	Calving difficulty (% 3 & 4) Breed ave: 7.15%,All breeds ave: 4.49%	+12.2%	46% (Average)	
★★★★★★	Docility (1-5 scale) Breed ave: 0.04,All breeds ave: 0.01	scale	(Average)	★★★★★★
★★★★★★	Carcass weight (kg) Breed ave: 32.75kg,All breeds ave: 15.49kg	+53kg	50% (Average)	★★★★★★
★★★	Carcass conformation (1-15 scale) Breed ave: 1.86,All breeds ave: 1.34	+1.9 scale	44% (Average)	★★★★★★

Expected daughter breeding performance				
	Daughter calving diff (% 3 & 4) Breed ave: 5.35%,All breeds ave: 5.88%	+5.04%	37% (Low)	
★★★★★★	Daughter Milk (kg) Breed ave: -4.61kg,All breeds ave: 2.09kg	-2.3kg	41% (Average)	★
★★★	Daughter calving interval (days) Breed ave: -0.82days,All breeds ave: -0.71days	-0.85days	34% (Low)	★★★

Additional Information:	Linear composites		
	Value	Reliability	
	Muscle		
	Skeletal		
	Function		
Herd data quality index			
N/A			

Animal not scored.

Lot 50 FIRODA MASTER

ID: IE211179680724

Breed: Charolais

Sex: Male

DOB: 18-Dec-2016

Owner: Seamus Nolan - Firoda Castlecomer Co Kilkenny

Breeder:

Sire: Derryolam Impeccable
CH2066

Doonally New

Hermes

Intruse

Derryolam Diamond

Enfield Hara Kiri
Meath Sheena

Dam: Firoda Geraldine
IE211179680526

Meillard Rj

Invincible

Badine

Camross Belinda

Oscar
Vern Martina



Star Rating (Within Charolais breed)	Economic Indexes	€uro value per progeny	Index Reliability	Star rating (across all beef breeds)
★★★★★★	Terminal Index	€146	46% (Average)	★★★★★★
★★★★★★	Replacement Index Maternal Cow Traits : Maternal Progeny Traits :	€85 -€9 €94	43% (Average) 42% 46%	★★★★★
	Dairy Beef			

Star Rating (Within Charolais breed)	Key profit traits	Index Value	Trait Reliability	Star rating (across all beef breeds)
Expected progeny performance				
	Calving difficulty (% 3 & 4) Breed ave: 7.15%,All breeds ave: 4.49%	+7.2%	49% (Average)	
★★★★★	Docility (1-5 scale) Breed ave: 0.04,All breeds ave: 0.01	0.07 scale	55% (Average)	★★★★★
★★★★★★	Carcass weight (kg) Breed ave: 32.75kg,All breeds ave: 15.49kg	+39kg	48% (Average)	★★★★★★
★★★★★	Carcass conformation (1-15 scale) Breed ave: 1.86,All breeds ave: 1.34	+1.98 scale	45% (Average)	★★★★★★

Expected daughter breeding performance				
	Daughter calving diff (% 3 & 4) Breed ave: 5.35%,All breeds ave: 5.88%	+5.55%	39% (Low)	
★★★★★★	Daughter Milk (kg) Breed ave: -4.61kg,All breeds ave: 2.09kg	-1.2kg	43% (Average)	★
★★★	Daughter calving interval (days) Breed ave: -0.82days,All breeds ave: -0.71days	-0.46days	39% (Low)	★★★

Additional Information:

Linear composites	Value	Reliability
Muscle	113	53%
Skeletal	112	51%
Function	101	21%

Herd data quality index

N/A

Animal scored. Linear scores and weaning weights in evaluations

Lot 51 CARROWKEEL08 MERVIN

ID: IE311412370440

Breed: Charolais

Sex: Male

DOB: 20-Dec-2016

Owner: Thomas Gormley - Carrowkeel Elphin Co Roscommon

Breeder:

Sire: Blelack Digger
S956

Balthayock Adonis

Balmyle Thunderbird

Balthayock Peach

Galcantray Abbey

Blelack Montgomery

Blelack Rachel

Dam: Carrowkeel Camilla
IE311405590238

Enfield Plexus

Domino

Chloe

Carrowkeel Lara

Doonally Ducdenever

Loughinlea Avril



Star Rating (Within Charolais breed)	Economic Indexes	€uro value per progeny	Index Reliability	Star rating (across all beef breeds)
★★★★★★	Terminal Index	€145	46% (Average)	★★★★★★
★★★★★★	Replacement Index Maternal Cow Traits : Maternal Progeny Traits :	€128 €37 €91	44% (Average) 43% 46%	★★★★★★
	Dairy Beef			

Star Rating (Within Charolais breed)	Key profit traits	Index Value	Trait Reliability	Star rating (across all beef breeds)
Expected progeny performance				
	Calving difficulty (% 3 & 4) Breed ave: 7.15%,All breeds ave: 4.49%	+7.7%	50% (Average)	
★★★★★	Docility (1-5 scale) Breed ave: 0.04,All breeds ave: 0.01	scale	(Average)	★★★★★★
★★★★★★	Carcass weight (kg) Breed ave: 32.75kg,All breeds ave: 15.49kg	+42kg	47% (Average)	★★★★★★
★★★★★★	Carcass conformation (1-15 scale) Breed ave: 1.86,All breeds ave: 1.34	+2.09 scale	47% (Average)	★★★★★★
Expected daughter breeding performance				
	Daughter calving diff (% 3 & 4) Breed ave: 5.35%,All breeds ave: 5.88%	+6.08%	43% (Average)	
★★★★★★	Daughter Milk (kg) Breed ave: -4.61kg,All breeds ave: 2.09kg	-0.7kg	47% (Average)	★★★
★★★★★	Daughter calving interval (days) Breed ave: -0.82days,All breeds ave: -0.71days	-2.43days	39% (Low)	★★★★★

Additional Information:

Linear composites	Value	Reliability
Muscle		
Skeletal		
Function		

Herd data quality index

N/A

Animal not scored.

Lot 52 ROVANAGH MAXIMUS

ID: 372215174770967

Breed: Charolais

Sex: Male

DOB: 23-Dec-2016

Owner: James Mcsweeney - Kielnarovanagh Toames Macroom Co Cork

Breeder:

Sire: Clonoulty Andraemon (Et)
ADA

Nevers Rj

Gandin

Aghafad Laureate

Cottage Tasmin

Oscar

Farmleigh Lourda

Dam: Carrigfadda Gertrude
IE141235490863

Saumur

Igloo

Idee

Carrigfadda
Dorothy

Thrunton Unstoppable
Carrigfadda Tiffany

Star Rating (Within Charolais breed)	Economic Indexes	€uro value per progeny	Index Reliability	Star rating (across all beef breeds)
★★	Terminal Index	€105	30% (Low)	★★★
★★	Replacement Index Maternal Cow Traits : Maternal Progeny Traits :	€20 -€39 €59	26% (Low) 25% 30%	★
	Dairy Beef			

Star Rating (Within Charolais breed)	Key profit traits	Index Value	Trait Reliability	Star rating (across all beef breeds)
Expected progeny performance				
	Calving difficulty (% 3 & 4) Breed ave: 7.15%,All breeds ave: 4.49%	+9.7%	34% (Low)	
★★★★★	Docility (1-5 scale) Breed ave: 0.04,All breeds ave: 0.01	scale	(Low)	★★★★★
★★★★★	Carcass weight (kg) Breed ave: 32.75kg,All breeds ave: 15.49kg	+35kg	34% (Low)	★★★★★
★★	Carcass conformation (1-15 scale) Breed ave: 1.86,All breeds ave: 1.34	+1.78 scale	31% (Low)	★★★★★

Expected daughter breeding performance				
	Daughter calving diff (% 3 & 4) Breed ave: 5.35%,All breeds ave: 5.88%	+6.69%	22% (Low)	
★★★★	Daughter Milk (kg) Breed ave: -4.61kg,All breeds ave: 2.09kg	-2.7kg	29% (Low)	★
★★	Daughter calving interval (days) Breed ave: -0.82days,All breeds ave: -0.71days	+0.23days	17% (V Low)	★★

Additional Information:

Animal not scored.

Linear composites	Value	Reliability
Muscle		
Skeletal		
Function		

Herd data quality index

N/A

Lot 53 CULCASHEL NELSON

ID: IE161638850443

Breed: Charolais

Sex: Male

DOB: 02-Jan-2017

Owner: Charles Harkin - Cashelhill Falcarragh Letterkenny Co Donegal

Breeder:

Sire: Caveldands Fenian
LZF

Noaille

Eddy
Janina

Caveldands Carena

Indurain
Caveldands Ulricka

Dam: Culcashel Iclar
IE161638850377

Roughan Enzo

Champion
Torpedo

Roughan Deborah 1

Roughan Vicerio
Roughan Upstart



Star Rating (Within Charolais breed)	Economic Indexes	€uro value per progeny	Index Reliability	Star rating (across all beef breeds)
★★★★★★	Terminal Index	€154	48% (Average)	★★★★★★
★★★★★★	Replacement Index Maternal Cow Traits : Maternal Progeny Traits :	€91 -€12 €104	47% (Average) 46% 48%	★★★★★
	Dairy Beef			

Star Rating (Within Charolais breed)	Key profit traits	Index Value	Trait Reliability	Star rating (across all beef breeds)
Expected progeny performance				
	Calving difficulty (% 3 & 4) Breed ave: 7.15%,All breeds ave: 4.49%	+5.4%	49% (Average)	
★★★★★	Docility (1-5 scale) Breed ave: 0.04,All breeds ave: 0.01	0.07 scale	63% (High)	★★★★★
★★★★★★	Carcass weight (kg) Breed ave: 32.75kg,All breeds ave: 15.49kg	+40kg	50% (Average)	★★★★★★
★★★★★★	Carcass conformation (1-15 scale) Breed ave: 1.86,All breeds ave: 1.34	+2.04 scale	48% (Average)	★★★★★★

Expected daughter breeding performance				
	Daughter calving diff (% 3 & 4) Breed ave: 5.35%,All breeds ave: 5.88%	+5.57%	43% (Average)	
★★★★★★	Daughter Milk (kg) Breed ave: -4.61kg,All breeds ave: 2.09kg	-1.2kg	48% (Average)	★
★★★★★	Daughter calving interval (days) Breed ave: -0.82days,All breeds ave: -0.71days	-1.37days	38% (Low)	★★★★★

Additional Information:

Linear composites	Value	Reliability
Muscle	113	55%
Skeletal	123	52%
Function	106	27%

Herd data quality index

N/A

Animal scored. Linear scores and weaning weights in evaluations

Lot 54 AHEYBRIDGE NATHY

ID: 372224119610719

Breed: Charolais

Sex: Male

DOB: 02-Jan-2017

Owner: Michael Sexton - Aheybridge Mullagh Ennis Co Clare

Breeder:

Sire: Pirate
PTE

Meillard Rj

Invincible

Badine

Banquise

Voltaire

Proie

Dam: Ashville Fionna
IE151431321800

Glenville Victor

Nectargerc

Royal Nola

Ashville Alicia

Doonally New

Ashville Laurie



Star Rating (Within Charolais breed)	Economic Indexes	€uro value per progeny	Index Reliability	Star rating (across all beef breeds)
★★★★★★	Terminal Index	€140	47% (Average)	★★★★★★
★★★★★★	Replacement Index	€73	48% (Average)	★★★
	Maternal Cow Traits :	-€20	48%	
	Maternal Progeny Traits :	€94	47%	
	Dairy Beef			

Star Rating (Within Charolais breed)	Key profit traits	Index Value	Trait Reliability	Star rating (across all beef breeds)
Expected progeny performance				
	Calving difficulty (% 3 & 4) Breed ave: 7.15%,All breeds ave: 4.49%	+5.3%	50% (Average)	
★★★★★★	Docility (1-5 scale) Breed ave: 0.04,All breeds ave: 0.01	scale	(Average)	★★★★★★
★★★	Carcass weight (kg) Breed ave: 32.75kg,All breeds ave: 15.49kg	+31kg	47% (Average)	★★★★★★
★★	Carcass conformation (1-15 scale) Breed ave: 1.86,All breeds ave: 1.34	+1.76 scale	46% (Average)	★★★★★★

Expected daughter breeding performance				
	Daughter calving diff (% 3 & 4) Breed ave: 5.35%,All breeds ave: 5.88%	+4%	46% (Average)	
★★★★	Daughter Milk (kg) Breed ave: -4.61kg,All breeds ave: 2.09kg	-3.8kg	49% (Average)	★
★★★★★★	Daughter calving interval (days) Breed ave: -0.82days,All breeds ave: -0.71days	-3.04days	46% (Average)	★★★★★★

Additional Information:

Linear composites	Value	Reliability
Muscle		
Skeletal		
Function		

Herd data quality index

N/A

Animal not scored.

Lot 55 MULLAWN NOBLE

ID: IE231353350250

Breed: Charolais

Sex: Male

DOB: 02-Jan-2017



Owner: Austin Garvey - Foxborough Drumsna Co Leitrim

Breeder:

Sire: Doonally New
CF52

Hermes

Uranium

Athena

Intruse

Campagnard
Dynamo

Dam: Mullawn Frances
IE231353340175

Pirate

Meillard Rj

Banquise

Mullawn Cathy 2

Ricardo
Mullawn Priscilla

Star Rating (Within Charolais breed)	Economic Indexes	€uro value per progeny	Index Reliability	Star rating (across all beef breeds)
★★★★★★	Terminal Index	€158	30% (Low)	★★★★★★
★★★	Replacement Index Maternal Cow Traits : Maternal Progeny Traits :	€42 -€60 €102	33% (Low) 34% 30%	★
	Dairy Beef			

Star Rating (Within Charolais breed)	Key profit traits	Index Value	Trait Reliability	Star rating (across all beef breeds)
Expected progeny performance				
	Calving difficulty (% 3 & 4) Breed ave: 7.15%,All breeds ave: 4.49%	+7.3%	29% (Low)	
★★★★★	Docility (1-5 scale) Breed ave: 0.04,All breeds ave: 0.01	scale	(Low)	★★★★★★
★★★★★★	Carcass weight (kg) Breed ave: 32.75kg,All breeds ave: 15.49kg	+39kg	31% (Low)	★★★★★★
★★★	Carcass conformation (1-15 scale) Breed ave: 1.86,All breeds ave: 1.34	+1.86 scale	30% (Low)	★★★★★★

Expected daughter breeding performance				
	Daughter calving diff (% 3 & 4) Breed ave: 5.35%,All breeds ave: 5.88%	+4.6%	29% (Low)	
★★	Daughter Milk (kg) Breed ave: -4.61kg,All breeds ave: 2.09kg	-6.2kg	33% (Low)	★
★★★	Daughter calving interval (days) Breed ave: -0.82days,All breeds ave: -0.71days	-0.96days	37% (Low)	★★★

Additional Information:

Linear composites	Value	Reliability
Muscle		
Skeletal		
Function		

Herd data quality index

N/A

Animal not scored.

Lot 56 ISLANDVIEW NICO ET

ID: IE161996850320

Breed: Charolais

Sex: Male

DOB: 03-Jan-2017

Owner: Tommy McLaughlin - Ballygorman Malinhead Lifford Co Donegal

Breeder:

Sire: Tombapik
CH4202

Jumper

Cooper
Ritournell

Lavande

Concile
Divine

Dam: Doon Camilla
IE181698340438

Doonally New

Hermes
Intruse

Bellevue Robin

Enfield Hara Kiri
Bellevue Linda

Star Rating (Within Charolais breed)	Economic Indexes	€uro value per progeny	Index Reliability	Star rating (across all beef breeds)
★★★★★★	Terminal Index	€162	33% (Low)	★★★★★★
★★★★★★	Replacement Index Maternal Cow Traits : Maternal Progeny Traits :	€117 €11 €106	29% (Low) 27% 33%	★★★★★★
	Dairy Beef			

Star Rating (Within Charolais breed)	Key profit traits	Index Value	Trait Reliability	Star rating (across all beef breeds)
Expected progeny performance				
	Calving difficulty (% 3 & 4) Breed ave: 7.15%,All breeds ave: 4.49%	+7.1%	37% (Low)	
★★★★★★	Docility (1-5 scale) Breed ave: 0.04,All breeds ave: 0.01	scale	(Low)	★★★★★★
★★★★★★	Carcass weight (kg) Breed ave: 32.75kg,All breeds ave: 15.49kg	+42.5kg	36% (Low)	★★★★★★
★★★	Carcass conformation (1-15 scale) Breed ave: 1.86,All breeds ave: 1.34	+1.83 scale	34% (Low)	★★★★★★

Expected daughter breeding performance				
	Daughter calving diff (% 3 & 4) Breed ave: 5.35%,All breeds ave: 5.88%	+5.14%	26% (Low)	
★★★★★★	Daughter Milk (kg) Breed ave: -4.61kg,All breeds ave: 2.09kg	+5.1kg	37% (Low)	★★★★
★	Daughter calving interval (days) Breed ave: -0.82days,All breeds ave: -0.71days	+1.71days	20% (Low)	★

Additional Information:

Linear composites	Value	Reliability
Muscle		
Skeletal		
Function		

Herd data quality index

N/A

Animal not scored.

Lot 57 ROVANAGH NATHAN

ID: 372215174790969

Breed: Charolais

Sex: Male

DOB: 03-Jan-2017

Owner: James Mcsweeney - Kielnarovanagh Toames Macroom Co Cork

Breeder:

Sire: Clonoulty Andraemon (Et)
ADA

Nevers Rj

Gandin
Aghafad Laureate

Cottage Tasmin

Oscar
Farmleigh Lourda

Dam: Rebel Gail
IE141092060208

Royal Charmant

Romeo
Ovation

Royal Celine

Royal Ultrabeau
Royal Tolly

Star Rating (Within Charolais breed)	Economic Indexes	€uro value per progeny	Index Reliability	Star rating (across all beef breeds)
★★★★	Terminal Index	€118	30% (Low)	★★★★★
★★	Replacement Index Maternal Cow Traits : Maternal Progeny Traits :	€14 -€56 €70	26% (Low) 24% 30%	★
	Dairy Beef			

Star Rating (Within Charolais breed)	Key profit traits	Index Value	Trait Reliability	Star rating (across all beef breeds)
Expected progeny performance				
	Calving difficulty (% 3 & 4) Breed ave: 7.15%,All breeds ave: 4.49%	+9%	34% (Low)	
★★★★★★	Docility (1-5 scale) Breed ave: 0.04,All breeds ave: 0.01	scale	(Low)	★★★★★★
★★★★★	Carcass weight (kg) Breed ave: 32.75kg,All breeds ave: 15.49kg	+36.5kg	33% (Low)	★★★★★★
★★★★★	Carcass conformation (1-15 scale) Breed ave: 1.86,All breeds ave: 1.34	+1.98 scale	32% (Low)	★★★★★★

Expected daughter breeding performance				
	Daughter calving diff (% 3 & 4) Breed ave: 5.35%,All breeds ave: 5.88%	+7.44%	23% (Low)	
★★★	Daughter Milk (kg) Breed ave: -4.61kg,All breeds ave: 2.09kg	-5kg	29% (Low)	★
★★	Daughter calving interval (days) Breed ave: -0.82days,All breeds ave: -0.71days	+0.06days	17% (V Low)	★★

Additional Information:

Animal not scored.

Linear composites	Value	Reliability
Muscle		
Skeletal		
Function		

Herd data quality index

N/A

Lot 58 TINNEGARNEY NANTES

ID: IE111092880595

Breed: Charolais

Sex: Male

DOB: 04-Jan-2017

Owner: John P Mc Donald - Tinnegarney Bagenalstown Co Carlow

Breeder:

Sire: I Love You
FR0314853500

Folio

Cyrano

Ardoise

Eurovision

Utrillo Mic
Semente

Dam: Tinnegarney Jalouse
FR4477093036

Bourgogne

Pacha

Noblesse

Victoria

Major

Merveille



Star Rating (Within Charolais breed)	Economic Indexes	€uro value per progeny	Index Reliability	Star rating (across all beef breeds)
★★★★★★	Terminal Index	€140	38% (Low)	★★★★★★
★★★★	Replacement Index Maternal Cow Traits : Maternal Progeny Traits :	€52 -€30 €82	36% (Low) 35% 38%	★★
	Dairy Beef			

Star Rating (Within Charolais breed)	Key profit traits	Index Value	Trait Reliability	Star rating (across all beef breeds)
Expected progeny performance				
	Calving difficulty (% 3 & 4) Breed ave: 7.15%,All breeds ave: 4.49%	+9.8%	43% (Average)	
★★★★	Docility (1-5 scale) Breed ave: 0.04,All breeds ave: 0.01	0.06 scale	33% (Low)	★★★★
★★★★★★	Carcass weight (kg) Breed ave: 32.75kg,All breeds ave: 15.49kg	+50kg	39% (Low)	★★★★★★
★	Carcass conformation (1-15 scale) Breed ave: 1.86,All breeds ave: 1.34	+1.48 scale	39% (Low)	★★★★

Expected daughter breeding performance				
	Daughter calving diff (% 3 & 4) Breed ave: 5.35%,All breeds ave: 5.88%	+4.74%	34% (Low)	
★★★★★★	Daughter Milk (kg) Breed ave: -4.61kg,All breeds ave: 2.09kg	-1.3kg	39% (Low)	★
★★	Daughter calving interval (days) Breed ave: -0.82days,All breeds ave: -0.71days	+0.59days	32% (Low)	★★

Additional Information:

Linear composites	Value	Reliability
Muscle	132	44%
Skeletal	144	41%
Function	99	9%

Herd data quality index

N/A

Animal scored. Linear scores and weaning weights in evaluations

Lot 59 TULLAGHAN NATHAN

ID: IE231002110475 Breed: Charolais
Sex: Male DOB: 04-Jan-2017

Owner: Michael Daniel Daly - Wardhouse Tullaghan Co Leitrim

Breeder:



Star Rating (Within Charolais breed)	Economic Indexes	€uro value per progeny	Index Reliability	Star rating (across all beef breeds)
★★★★	Terminal Index	€122	26% (Low)	★★★★
★★★★	Replacement Index Maternal Cow Traits : Maternal Progeny Traits :	€35 -€33 €68	23% (Low) 21% 27%	★
	Dairy Beef			

Star Rating (Within Charolais breed)	Key profit traits	Index Value	Trait Reliability	Star rating (across all beef breeds)
Expected progeny performance				
	Calving difficulty (% 3 & 4) Breed ave: 7.15%,All breeds ave: 4.49%	+11.3%	33% (Low)	
★★★★	Docility (1-5 scale) Breed ave: 0.04,All breeds ave: 0.01	scale	(Low)	★★★★
★★★★★★	Carcass weight (kg) Breed ave: 32.75kg,All breeds ave: 15.49kg	+43kg	28% (Low)	★★★★★★
★★★★	Carcass conformation (1-15 scale) Breed ave: 1.86,All breeds ave: 1.34	+1.85 scale	27% (Low)	★★★★★★

Expected daughter breeding performance				
	Daughter calving diff (% 3 & 4) Breed ave: 5.35%,All breeds ave: 5.88%	+5.49%	15% (V Low)	
★★	Daughter Milk (kg) Breed ave: -4.61kg,All breeds ave: 2.09kg	-5.5kg	28% (Low)	★
★★★★	Daughter calving interval (days) Breed ave: -0.82days,All breeds ave: -0.71days	-1.12days	12% (V Low)	★★★

Additional Information:	Linear composites Value Reliability		
	Muscle		
	Skeletal		
	Function		
Animal not scored.	Herd data quality index		
	N/A		

Lot 60 CARROWKEEL08 NICK

ID: IE311412380441

Breed: Charolais

Sex: Male

DOB: 05-Jan-2017

Owner: Thomas Gormley - Carrowkeel Elphin Co Roscommon

Breeder:

Sire: Utrillo Mic
URO

Senior

Neici

Datte

Ficelle

Calembour 5887107559
Orpheline

Dam: Carrowkeel Valerie
IE311405550176

Doonally New

Hermes

Intruse

Carrowkeel Helen

Donamon Vincent
Carrowkeel Eileen



Star Rating (Within Charolais breed)	Economic Indexes	€uro value per progeny	Index Reliability	Star rating (across all beef breeds)
★	Terminal Index	€87	46% (Average)	★★★
★★★★★	Replacement Index Maternal Cow Traits : Maternal Progeny Traits :	€72 €22 €50	44% (Average) 43% 46%	★★★
	Dairy Beef			

Star Rating (Within Charolais breed)	Key profit traits	Index Value	Trait Reliability	Star rating (across all beef breeds)
Expected progeny performance				
	Calving difficulty (% 3 & 4) Breed ave: 7.15%,All breeds ave: 4.49%	+8.1%	49% (Average)	
★★★★★	Docility (1-5 scale) Breed ave: 0.04,All breeds ave: 0.01	scale	(Average)	★★★★★
★	Carcass weight (kg) Breed ave: 32.75kg,All breeds ave: 15.49kg	+26kg	47% (Average)	★★★★★
★	Carcass conformation (1-15 scale) Breed ave: 1.86,All breeds ave: 1.34	+1.6 scale	47% (Average)	★★★★★

Expected daughter breeding performance				
	Daughter calving diff (% 3 & 4) Breed ave: 5.35%,All breeds ave: 5.88%	+3.56%	42% (Average)	
★★★★★	Daughter Milk (kg) Breed ave: -4.61kg,All breeds ave: 2.09kg	+3.2kg	47% (Average)	★★★★★
★★	Daughter calving interval (days) Breed ave: -0.82days,All breeds ave: -0.71days	+0.13days	39% (Low)	★★

Additional Information:	Linear composites		
	Value	Reliability	
	Muscle		
	Skeletal		
	Function		
Herd data quality index			
N/A			

Animal not scored.

Lot 61 NEWTOWN. NIALL

ID: IE251079530293

Breed: Charolais

Twin to Male

Sex: Male

DOB: 06-Jan-2017

Owner: Joseph Casserly - Cashel Newtowncashel Co Longford

Breeder:

Sire: Jupiter
JPR

Erudit

Argenty

Blanche

Colombe

Voltaire

Unitaire

Dam: Newtown. Biddy
IE251079570140

Pirate

Meillard Rj

Banquise

Newtown. Orla

Indurain

Boulteen Honey

Star Rating (Within Charolais breed)	Economic Indexes	€uro value per progeny	Index Reliability	Star rating (across all beef breeds)
★★★★	Terminal Index	€119	34% (Low)	★★★★
★★	Replacement Index Maternal Cow Traits : Maternal Progeny Traits :	€18 -€56 €74	34% (Low) 34% 35%	★
	Dairy Beef			

Star Rating (Within Charolais breed)	Key profit traits	Index Value	Trait Reliability	Star rating (across all beef breeds)
Expected progeny performance				
	Calving difficulty (% 3 & 4) Breed ave: 7.15%,All breeds ave: 4.49%	+7.5%	36% (Low)	
★★★★	Docility (1-5 scale) Breed ave: 0.04,All breeds ave: 0.01	scale	(Average)	★★★★
★★★★	Carcass weight (kg) Breed ave: 32.75kg,All breeds ave: 15.49kg	+33kg	39% (Low)	★★★★★
★★	Carcass conformation (1-15 scale) Breed ave: 1.86,All breeds ave: 1.34	+1.67 scale	32% (Low)	★★★★
Expected daughter breeding performance				
	Daughter calving diff (% 3 & 4) Breed ave: 5.35%,All breeds ave: 5.88%	+3.91%	31% (Low)	
★★★★	Daughter Milk (kg) Breed ave: -4.61kg,All breeds ave: 2.09kg	-4.4kg	35% (Low)	★
★	Daughter calving interval (days) Breed ave: -0.82days,All breeds ave: -0.71days	+2.51days	30% (Low)	★

Additional Information:

Linear composites	Value	Reliability
Muscle		
Skeletal		
Function		

Herd data quality index

N/A

Animal not scored.

Lot 62 GLERA NEW

ID: IE361481010135

Breed: Charolais

Sex: Male

DOB: 06-Jan-2017

Owner: Rory Cullen - Esker South Killoe Co Longford

Breeder:

Sire: Goldstar Echo
GHX

Texan-Gie

Porto
Marquise

Sheehills Ula

Doonally New
Ballyboyle Nulla (Imp 00it)

Dam: Enniscrone Fifi Et
IE321455450162

Major

Berlioz
Charmille

Creevykeel Petuna

Jupiter
Castlemartin Ida



Star Rating (Within Charolais breed)	Economic Indexes	€uro value per progeny	Index Reliability	Star rating (across all beef breeds)
★★★★	Terminal Index	€124	47% (Average)	★★★★★
★	Replacement Index Maternal Cow Traits : Maternal Progeny Traits :	€6 -€68 €74	45% (Average) 44% 47%	★
	Dairy Beef			

Star Rating (Within Charolais breed)	Key profit traits	Index Value	Trait Reliability	Star rating (across all beef breeds)
Expected progeny performance				
	Calving difficulty (% 3 & 4) Breed ave: 7.15%,All breeds ave: 4.49%	+9.4%	49% (Average)	
★★★★★	Docility (1-5 scale) Breed ave: 0.04,All breeds ave: 0.01	scale	(Average)	★★★★★
★★★★★★	Carcass weight (kg) Breed ave: 32.75kg,All breeds ave: 15.49kg	+38kg	50% (Average)	★★★★★
★★★★	Carcass conformation (1-15 scale) Breed ave: 1.86,All breeds ave: 1.34	+1.85 scale	46% (Average)	★★★★★

Expected daughter breeding performance				
	Daughter calving diff (% 3 & 4) Breed ave: 5.35%,All breeds ave: 5.88%	+5.63%	44% (Average)	
★	Daughter Milk (kg) Breed ave: -4.61kg,All breeds ave: 2.09kg	-7.7kg	47% (Average)	★
★★	Daughter calving interval (days) Breed ave: -0.82days,All breeds ave: -0.71days	+0.38days	41% (Average)	★★

Additional Information:

Linear composites	Value	Reliability
Muscle		
Skeletal		
Function		

Herd data quality index

N/A

Animal not scored.

Lot 63 AGHAFAD NEVERS ET

ID: IE291029660433

Breed: Charolais

Sex: Male

DOB: 07-Jan-2017

Owner: Edward Walsh - Aghafad Carrickmacross Co Monaghan

Breeder:

Sire: Goldstar Echo
GHX

Texan-Gie

Porto
Marquise

Sheehills Ula

Doonally New
Ballyboyle Nulla (Imp 00it)

Dam: Aghafad Bellaureate (Et)
IE291029620264

Dromiskin Stallone
(Et)

Dromiskin Phoenix
Dromiskin Princess

Aghafad Laureate

Ecrin Rj
Visuelle

Star Rating (Within Charolais breed)	Economic Indexes	€uro value per progeny	Index Reliability	Star rating (across all beef breeds)
★★★★★	Terminal Index	€137	35% (Low)	★★★★★★
★★	Replacement Index Maternal Cow Traits : Maternal Progeny Traits :	€21 -€66 €88	33% (Low) 32% 35%	★
	Dairy Beef			

Star Rating (Within Charolais breed)	Key profit traits	Index Value	Trait Reliability	Star rating (across all beef breeds)
Expected progeny performance				
	Calving difficulty (% 3 & 4) Breed ave: 7.15%,All breeds ave: 4.49%	+7.4%	36% (Low)	
★★★★★★	Docility (1-5 scale) Breed ave: 0.04,All breeds ave: 0.01	scale	(Low)	★★★★★★
★★★★★	Carcass weight (kg) Breed ave: 32.75kg,All breeds ave: 15.49kg	+34.5kg	40% (Average)	★★★★★★
★★★★★★	Carcass conformation (1-15 scale) Breed ave: 1.86,All breeds ave: 1.34	+2.07 scale	38% (Low)	★★★★★★

Expected daughter breeding performance				
	Daughter calving diff (% 3 & 4) Breed ave: 5.35%,All breeds ave: 5.88%	+8.16%	30% (Low)	
★★★	Daughter Milk (kg) Breed ave: -4.61kg,All breeds ave: 2.09kg	-4.8kg	37% (Low)	★
★★★	Daughter calving interval (days) Breed ave: -0.82days,All breeds ave: -0.71days	-0.85days	22% (Low)	★★★

Additional Information:

Animal not scored.

Linear composites	Value	Reliability
Muscle		
Skeletal		
Function		

Herd data quality index
N/A

Lot 64 GRANGWOOD NUGGET ET

ID: IE241054870241

Breed: Charolais

Sex: Male

DOB: 07-Jan-2017



Owner: Jerry & Kay O'Keeffe - Woodlawn Grange Knocklong Co Limerick

Breeder:

Sire: Goldstar Echo
GHX

Texan-Gie

Porto

Marquise

Sheehills Ula

Doonally New

Ballyboyle Nulla (Imp 00it)

Dam: Grangwood Emerald
IE241054890144

Enfield Picasso

Vicomte

Tombola

Grangwood
Uniflamme

Dovea Pinocchio

Grangwood (Imp 00f) Petite Dor

Star Rating (Within Charolais breed)	Economic Indexes	€uro value per progeny	Index Reliability	Star rating (across all beef breeds)
★★★★★★	Terminal Index	€153	32% (Low)	★★★★★★
★★★★★	Replacement Index Maternal Cow Traits : Maternal Progeny Traits :	€57 -€42 €99	32% (Low) 31% 33%	★★★
	Dairy Beef			

Star Rating (Within Charolais breed)	Key profit traits	Index Value	Trait Reliability	Star rating (across all beef breeds)
Expected progeny performance				
	Calving difficulty (% 3 & 4) Breed ave: 7.15%,All breeds ave: 4.49%	+7.3%	37% (Low)	
★★★★★★	Docility (1-5 scale) Breed ave: 0.04,All breeds ave: 0.01	0.13 scale	42% (Average)	★★★★★★
★★★★★	Carcass weight (kg) Breed ave: 32.75kg,All breeds ave: 15.49kg	+37kg	34% (Low)	★★★★★★
★★★★★★	Carcass conformation (1-15 scale) Breed ave: 1.86,All breeds ave: 1.34	+2.19 scale	33% (Low)	★★★★★★
Expected daughter breeding performance				
	Daughter calving diff (% 3 & 4) Breed ave: 5.35%,All breeds ave: 5.88%	+5.32%	33% (Low)	
★	Daughter Milk (kg) Breed ave: -4.61kg,All breeds ave: 2.09kg	-10kg	38% (Low)	★
★★★★★★	Daughter calving interval (days) Breed ave: -0.82days,All breeds ave: -0.71days	-4.43days	20% (Low)	★★★★★★

Additional Information:

Linear composites	Value	Reliability
Muscle	127	54%
Skeletal	120	52%
Function	136	27%

Herd data quality index

N/A

Animal scored. Linear scores and weaning weights in evaluations

Lot 65 LOUGHALLEN NEWTON ID: IE311483010207 Breed: Charolais Sex: Male DOB: 08-Jan-2017 Owner: Brian Mc Manus - Cornagee Lough Allen Carrick-On-Shannon Co Leitrim Breeder:				
Sire: Inverlochy Gurkha GKA		Balmyle Bollinger	Dingle Hofmeister Balmyle Tinsle	
		Inverlochy Volga	Rumsden Samurai Inverlochy Natural	
Dam: Loughallen Helen IE311483050160		Goldstar Echo	Texan-Gie Sheehills Ula	
		Loughallen Nollaig Star	Erudit Emmrbrook January Star	
Star Rating (Within Charolais breed)	Economic Indexes	€uro value per progeny	Index Reliability	Star rating (across all beef breeds)
★★★★	Terminal Index	€121	35% (Low)	★★★★★
★★★★★★	Replacement Index Maternal Cow Traits : Maternal Progeny Traits :	€83 €13 €71	28% (Low) 25% 35%	★★★★★
	Dairy Beef			
Star Rating (Within Charolais breed)	Key profit traits	Index Value	Trait Reliability	Star rating (across all beef breeds)
Expected progeny performance				
	Calving difficulty (% 3 & 4) Breed ave: 7.15%,All breeds ave: 4.49%	+9.6%	35% (Low)	
★★★★★★	Docility (1-5 scale) Breed ave: 0.04,All breeds ave: 0.01	scale	(Low)	★★★★★★
★★★★★	Carcass weight (kg) Breed ave: 32.75kg,All breeds ave: 15.49kg	+37kg	38% (Low)	★★★★★★
★★★★★	Carcass conformation (1-15 scale) Breed ave: 1.86,All breeds ave: 1.34	+1.99 scale	38% (Low)	★★★★★★
Expected daughter breeding performance				
	Daughter calving diff (% 3 & 4) Breed ave: 5.35%,All breeds ave: 5.88%	+4.84%	19% (V Low)	
★★★	Daughter Milk (kg) Breed ave: -4.61kg,All breeds ave: 2.09kg	-5.1kg	32% (Low)	★
★★★	Daughter calving interval (days) Breed ave: -0.82days,All breeds ave: -0.71days	-1.24days	12% (V Low)	★★★★
Additional Information:		Linear composites Value Reliability		
		Muscle		
		Skeletal		
		Function		
Animal not scored.		Herd data quality index		
		N/A		

Lot 66 COSHLEENS NATHAN

ID: 372219008350371

Breed: Charolais

Sex: Male

DOB: 08-Jan-2017

Owner: Conal P Tiernan - Emlagh Hse Elphin Co Roscommon

Breeder:

Sire: Pirate
PTE

Meillard Rj

Invincible

Badine

Banquise

Voltaire

Proie

Dam: Coshleens Jenny
IE311406190306

Cavelands Fenian

Noaille

Cavelands Carena

Coshleens Frances

Lyonsdemesne Tzar

Coshleens Betty



Star Rating (Within Charolais breed)	Economic Indexes	€uro value per progeny	Index Reliability	Star rating (across all beef breeds)
★★★★★★	Terminal Index	€146	46% (Average)	★★★★★★
★★★★★★	Replacement Index Maternal Cow Traits : Maternal Progeny Traits :	€107 €12 €95	46% (Average) 46% 47%	★★★★★★
	Dairy Beef			

Star Rating (Within Charolais breed)	Key profit traits	Index Value	Trait Reliability	Star rating (across all beef breeds)
Expected progeny performance				
	Calving difficulty (% 3 & 4) Breed ave: 7.15%,All breeds ave: 4.49%	+6.5%	49% (Average)	
★★★★★	Docility (1-5 scale) Breed ave: 0.04,All breeds ave: 0.01	scale	(Average)	★★★★★★
★★★★★	Carcass weight (kg) Breed ave: 32.75kg,All breeds ave: 15.49kg	+37kg	46% (Average)	★★★★★★
★★★★★★	Carcass conformation (1-15 scale) Breed ave: 1.86,All breeds ave: 1.34	+2.05 scale	47% (Average)	★★★★★★

Expected daughter breeding performance				
	Daughter calving diff (% 3 & 4) Breed ave: 5.35%,All breeds ave: 5.88%	+4.72%	46% (Average)	
★★★★★	Daughter Milk (kg) Breed ave: -4.61kg,All breeds ave: 2.09kg	-3.9kg	47% (Average)	★
★★★★★★	Daughter calving interval (days) Breed ave: -0.82days,All breeds ave: -0.71days	-5.05days	45% (Average)	★★★★★★

Additional Information:

Animal not scored.

Linear composites	Value	Reliability
Muscle		
Skeletal		
Function		

Herd data quality index

N/A

Lot 67 CLOONCARA NITRO

ID: IE272047960179

Breed: Charolais

Sex: Male

DOB: 08-Jan-2017

Owner: David Cogan - Ballyglass Kilmovee Co Mayo

Breeder:

Sire: Fiston
FSZ

Tinor

Laurel

Odette

Baronne

Populaire

Tristesse

Dam: Clooncara Felice
IE272047910141

Doonally New

Hermes

Intruse

Friaryland Una

0209 Cloonard (95f) Ledoux
Liskeraghan Joanna

Star Rating (Within Charolais breed)	Economic Indexes	€uro value per progeny	Index Reliability	Star rating (across all beef breeds)
★★★★★★	Terminal Index	€155	33% (Low)	★★★★★★
★★★★★★	Replacement Index Maternal Cow Traits : Maternal Progeny Traits :	€87 -€13 €100	30% (Low) 29% 33%	★★★★★
	Dairy Beef			

Star Rating (Within Charolais breed)	Key profit traits	Index Value	Trait Reliability	Star rating (across all beef breeds)
Expected progeny performance				
	Calving difficulty (% 3 & 4) Breed ave: 7.15%,All breeds ave: 4.49%	+7.1%	36% (Low)	
★★★★★★	Docility (1-5 scale) Breed ave: 0.04,All breeds ave: 0.01	scale	(Low)	★★★★★★
★★★★★★	Carcass weight (kg) Breed ave: 32.75kg,All breeds ave: 15.49kg	+38.5kg	35% (Low)	★★★★★★
★★★★★★	Carcass conformation (1-15 scale) Breed ave: 1.86,All breeds ave: 1.34	+2.12 scale	34% (Low)	★★★★★★

Expected daughter breeding performance				
	Daughter calving diff (% 3 & 4) Breed ave: 5.35%,All breeds ave: 5.88%	+5.22%	28% (Low)	
★★★★★	Daughter Milk (kg) Breed ave: -4.61kg,All breeds ave: 2.09kg	-4kg	37% (Low)	★
★★★★★	Daughter calving interval (days) Breed ave: -0.82days,All breeds ave: -0.71days	-2.26days	19% (V Low)	★★★★★

Additional Information:

Animal not scored.

Linear composites	Value	Reliability
Muscle		
Skeletal		
Function		

Herd data quality index

N/A

Lot 68 LISNAGRE NERO ET

ID: IE361072640799

Breed: Charolais

Sex: Male

DOB: 08-Jan-2017

Owner: Jim Geoghegan - Lisnagree Streamstown Mullingar Co Westmeath

Breeder:

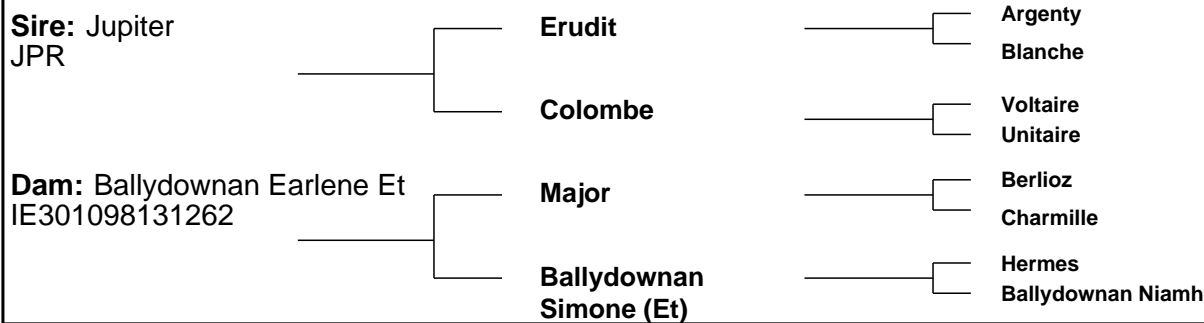

Star Rating (Within Charolais breed)	Economic Indexes	€uro value per progeny	Index Reliability	Star rating (across all beef breeds)
★★	Terminal Index	€116	37% (Low)	★★★★
★	Replacement Index Maternal Cow Traits : Maternal Progeny Traits :	-€6 -€71 €65	38% (Low) 38% 37%	★
	Dairy Beef			

Star Rating (Within Charolais breed)	Key profit traits	Index Value	Trait Reliability	Star rating (across all beef breeds)
Expected progeny performance				
	Calving difficulty (% 3 & 4) Breed ave: 7.15%,All breeds ave: 4.49%	+10.65%	38% (Low)	
★★★★	Docility (1-5 scale) Breed ave: 0.04,All breeds ave: 0.01	scale	(Average)	★★★
★★★★★	Carcass weight (kg) Breed ave: 32.75kg,All breeds ave: 15.49kg	+36.5kg	39% (Low)	★★★★★★
★★★★★★	Carcass conformation (1-15 scale) Breed ave: 1.86,All breeds ave: 1.34	+2.11 scale	38% (Low)	★★★★★★
Expected daughter breeding performance				
	Daughter calving diff (% 3 & 4) Breed ave: 5.35%,All breeds ave: 5.88%	+4.32%	37% (Low)	
★★	Daughter Milk (kg) Breed ave: -4.61kg,All breeds ave: 2.09kg	-6kg	39% (Low)	★
★	Daughter calving interval (days) Breed ave: -0.82days,All breeds ave: -0.71days	+4.35days	36% (Low)	★

Additional Information:	Linear composites		
	Value	Reliability	
	Muscle		
	Skeletal		
	Function		
Herd data quality index			
N/A			

Animal not scored.

Lot 69 CROSSANE4 NEVERS ET

ID: 372226284590016

Breed: Charolais

Sex: Male

DOB: 10-Jan-2017

Owner: Eoin MCGovern - Kilmore Fivemilebourne Via Sligo Co. Leitrim

Breeder:

Sire: Major
MJR

Berlioz

Saint Are
Tresorerie

Charmille

Vauban
Tanche

Dam: Claregal Ellie
IE181585370234

Dovea Gin Tonic

Soprano
Tisane

Claregal Camilla
(Et)

Padirac
0698 Coachford (94f) Jalousie

Star Rating (Within Charolais breed)	Economic Indexes	€uro value per progeny	Index Reliability	Star rating (across all beef breeds)
★★	Terminal Index	€113	35% (Low)	★★★★
★★	Replacement Index Maternal Cow Traits : Maternal Progeny Traits :	€19 -€51 €70	34% (Low) 34% 35%	★
	Dairy Beef			

Star Rating (Within Charolais breed)	Key profit traits	Index Value	Trait Reliability	Star rating (across all beef breeds)
Expected progeny performance				
	Calving difficulty (% 3 & 4) Breed ave: 7.15%,All breeds ave: 4.49%	+7.95%	38% (Low)	
★★★★★★	Docility (1-5 scale) Breed ave: 0.04,All breeds ave: 0.01	scale	(Average)	★★★★★★
★★★★★	Carcass weight (kg) Breed ave: 32.75kg,All breeds ave: 15.49kg	+34kg	38% (Low)	★★★★★★
★★	Carcass conformation (1-15 scale) Breed ave: 1.86,All breeds ave: 1.34	+1.74 scale	36% (Low)	★★★★★★

Expected daughter breeding performance				
	Daughter calving diff (% 3 & 4) Breed ave: 5.35%,All breeds ave: 5.88%	+5.9%	34% (Low)	
★★★	Daughter Milk (kg) Breed ave: -4.61kg,All breeds ave: 2.09kg	-4.2kg	36% (Low)	★
★★	Daughter calving interval (days) Breed ave: -0.82days,All breeds ave: -0.71days	+0.64days	30% (Low)	★★

Additional Information:

Linear composites	Value	Reliability
Muscle		
Skeletal		
Function		

Herd data quality index

N/A

Animal not scored.

Lot 70 CROSSANE4 NAPOLEON

ID: 372226284510017

Breed: Charolais

Sex: Male

DOB: 12-Jan-2017

Owner: Eoin McGovern - Kilmore Fivemilebourne Via Sligo Co. Leitrim

Breeder:

Sire: Prime Roberto
PBT

Indurain

Vicomte

Tombola

Prime Noelle

Jupiter

Knockane Cynthia

Dam: Macmelvin Georgina
IE321529180608

Doonally New

Hermes

Intruse

Macmelvin Blue Bell
1 (Et)

Padirac

Merveille

Star Rating (Within Charolais breed)	Economic Indexes	€uro value per progeny	Index Reliability	Star rating (across all beef breeds)
★★★★★★	Terminal Index	€143	33% (Low)	★★★★★★
★★	Replacement Index Maternal Cow Traits : Maternal Progeny Traits :	€15 -€73 €89	33% (Low) 33% 33%	★
	Dairy Beef			

Star Rating (Within Charolais breed)	Key profit traits	Index Value	Trait Reliability	Star rating (across all beef breeds)
Expected progeny performance				
	Calving difficulty (% 3 & 4) Breed ave: 7.15%,All breeds ave: 4.49%	+8.5%	35% (Low)	
★★★★	Docility (1-5 scale) Breed ave: 0.04,All breeds ave: 0.01	scale	(Low)	★★★★
★★★★★★	Carcass weight (kg) Breed ave: 32.75kg,All breeds ave: 15.49kg	+38kg	35% (Low)	★★★★★★
★★★★★★	Carcass conformation (1-15 scale) Breed ave: 1.86,All breeds ave: 1.34	+2.09 scale	34% (Low)	★★★★★★

Expected daughter breeding performance				
	Daughter calving diff (% 3 & 4) Breed ave: 5.35%,All breeds ave: 5.88%	+4.5%	30% (Low)	
★	Daughter Milk (kg) Breed ave: -4.61kg,All breeds ave: 2.09kg	-7.1kg	35% (Low)	★
★	Daughter calving interval (days) Breed ave: -0.82days,All breeds ave: -0.71days	+2.46days	32% (Low)	★

Additional Information:

Linear composites	Value	Reliability
Muscle		
Skeletal		
Function		

Herd data quality index

N/A

Animal not scored.

Lot 71 CASSINA NELSON

ID: 372212588820593

Breed: Charolais

Sex: Male

DOB: 15-Jan-2017

Owner: Martin Joseph Clyne - Tully Edgeworthstown Co Longford

Breeder:



Star Rating (Within Charolais breed)	Economic Indexes	€uro value per progeny	Index Reliability	Star rating (across all beef breeds)
★★	Terminal Index	€108	36% (Low)	★★★
★	Replacement Index Maternal Cow Traits : Maternal Progeny Traits :	-€16 -€74 €58	34% (Low) 33% 36%	★
	Dairy Beef			

Star Rating (Within Charolais breed)	Key profit traits	Index Value	Trait Reliability	Star rating (across all beef breeds)
Expected progeny performance				
	Calving difficulty (% 3 & 4) Breed ave: 7.15%,All breeds ave: 4.49%	+11.5%	36% (Low)	
★★★★	Docility (1-5 scale) Breed ave: 0.04,All breeds ave: 0.01	scale	(Average)	★★★★★
★★★★★	Carcass weight (kg) Breed ave: 32.75kg,All breeds ave: 15.49kg	+34kg	38% (Low)	★★★★★
★★★★★	Carcass conformation (1-15 scale) Breed ave: 1.86,All breeds ave: 1.34	+1.95 scale	37% (Low)	★★★★★

Expected daughter breeding performance				
	Daughter calving diff (% 3 & 4) Breed ave: 5.35%,All breeds ave: 5.88%	+4.98%	28% (Low)	
★	Daughter Milk (kg) Breed ave: -4.61kg,All breeds ave: 2.09kg	-8.9kg	39% (Low)	★
★★★★	Daughter calving interval (days) Breed ave: -0.82days,All breeds ave: -0.71days	-0.32days	26% (Low)	★★★

Additional Information:	Linear composites		
	Value	Reliability	
	Muscle		
	Skeletal		
	Function		
Herd data quality index			
N/A			

Animal not scored.

Lot 72 CULLA NUTS

ID: 372223536820525

Breed: Charolais

Sex: Male

DOB: 16-Jan-2017

Owner: Sean & John Kingham - Corcullioncrew Culloville Castleblayney Co Monaghan

Breeder:

Sire: Culla Jager
IE291109730446

Lochend Apache

Derryharney Outstanding

Lochend Molly

Culla Hollywood

Moorefield Viper

Drewala Estelle

Dam: Culla Eileen
IE291109740307

Ltintin

Papillon

Nanette

Carrickmacross
Annalou

Bova Oniraloin

Carrickmacross Siul



Star Rating (Within Charolais breed)	Economic Indexes	€uro value per progeny	Index Reliability	Star rating (across all beef breeds)
★★★★	Terminal Index	€123	38% (Low)	★★★★★
★★	Replacement Index Maternal Cow Traits : Maternal Progeny Traits :	€20 -€50 €70	38% (Low) 37% 39%	★
	Dairy Beef			

Star Rating (Within Charolais breed)	Key profit traits	Index Value	Trait Reliability	Star rating (across all beef breeds)
Expected progeny performance				
	Calving difficulty (% 3 & 4) Breed ave: 7.15%,All breeds ave: 4.49%	+10.3%	44% (Average)	
★★★★★	Docility (1-5 scale) Breed ave: 0.04,All breeds ave: 0.01	scale	(Average)	★★★★★
★★★★★★	Carcass weight (kg) Breed ave: 32.75kg,All breeds ave: 15.49kg	+39kg	39% (Low)	★★★★★
★★★★★★	Carcass conformation (1-15 scale) Breed ave: 1.86,All breeds ave: 1.34	+2.07 scale	37% (Low)	★★★★★

Expected daughter breeding performance				
	Daughter calving diff (% 3 & 4) Breed ave: 5.35%,All breeds ave: 5.88%	+5.61%	36% (Low)	
★★★★★★	Daughter Milk (kg) Breed ave: -4.61kg,All breeds ave: 2.09kg	-1.4kg	40% (Average)	★
★	Daughter calving interval (days) Breed ave: -0.82days,All breeds ave: -0.71days	+1.19days	35% (Low)	★

Additional Information:	Linear composites		
	Muscle	Value	Reliability
	Skeletal		
	Function		
Herd data quality index			
N/A			

Animal not scored.

Lot 73 BOSTONIA NICK

ID: 372226091720239

Breed: Charolais

Sex: Male

DOB: 17-Jan-2017



Owner: Brendan Feeney - Scurmore Enniscrone Co Sligo

Breeder:

Sire: Vosgien Vf
VVF

Orient

Grimaldi

Hutte

Legion

Illimite

Hollande

Dam: Bostonia Jessica 2 Et
IE321616510040

Elgin Davinci

Tyrol

Elgin Ultra

Maerdy Entry

Padirac

Maerdy Vizla

Star Rating (Within Charolais breed)	Economic Indexes	€uro value per progeny	Index Reliability	Star rating (across all beef breeds)
★★★★	Terminal Index	€121	26% (Low)	★★★★★
★★	Replacement Index Maternal Cow Traits : Maternal Progeny Traits :	€18 -€51 €70	21% (Low) 19% 27%	★
	Dairy Beef			

Star Rating (Within Charolais breed)	Key profit traits	Index Value	Trait Reliability	Star rating (across all beef breeds)
Expected progeny performance				
	Calving difficulty (% 3 & 4) Breed ave: 7.15%,All breeds ave: 4.49%	+10.7%	31% (Low)	
★★★★★★	Docility (1-5 scale) Breed ave: 0.04,All breeds ave: 0.01	scale	(Low)	★★★★★★
★★★★★★	Carcass weight (kg) Breed ave: 32.75kg,All breeds ave: 15.49kg	+42kg	33% (Low)	★★★★★★
★★	Carcass conformation (1-15 scale) Breed ave: 1.86,All breeds ave: 1.34	+1.68 scale	25% (Low)	★★★★★★

Expected daughter breeding performance				
	Daughter calving diff (% 3 & 4) Breed ave: 5.35%,All breeds ave: 5.88%	+5.34%	13% (V Low)	
★★★	Daughter Milk (kg) Breed ave: -4.61kg,All breeds ave: 2.09kg	-4.1kg	23% (Low)	★
★★	Daughter calving interval (days) Breed ave: -0.82days,All breeds ave: -0.71days	+0.95days	7% (V Low)	★★

Additional Information:

Linear composites	Value	Reliability
Muscle		
Skeletal		
Function		

Herd data quality index

N/A

Animal not scored.

Lot 74 FIELDVIEW NIKE

ID: 372224687171137

Breed: Charolais

Sex: Male

DOB: 27-Jan-2017

Owner: David Erskine - Crosses Monaghan Co Monaghan

Breeder:

Sire: Enfield Plexus
PXU

Domino

Aimable
Anemone

Chloe

Souverain
Penelope

Dam: Fieldview Fantasy
IE291543060810

Texan-Gie

Porto
Marquise

Fieldview Useful
(Et)

Excellent
Derrygiff Marilyn



Star Rating (Within Charolais breed)	Economic Indexes	€uro value per progeny	Index Reliability	Star rating (across all beef breeds)
★	Terminal Index	€103	47% (Average)	★★★
★★	Replacement Index Maternal Cow Traits : Maternal Progeny Traits :	€14 -€48 €62	48% (Average) 48% 47%	★
	Dairy Beef			

Star Rating (Within Charolais breed)	Key profit traits	Index Value	Trait Reliability	Star rating (across all beef breeds)
Expected progeny performance				
	Calving difficulty (% 3 & 4) Breed ave: 7.15%,All breeds ave: 4.49%	+7.8%	50% (Average)	
★	Docility (1-5 scale) Breed ave: 0.04,All breeds ave: 0.01	scale	(Average)	★★
★★	Carcass weight (kg) Breed ave: 32.75kg,All breeds ave: 15.49kg	+29kg	48% (Average)	★★★★★
★★★	Carcass conformation (1-15 scale) Breed ave: 1.86,All breeds ave: 1.34	+1.84 scale	46% (Average)	★★★★★

Expected daughter breeding performance				
	Daughter calving diff (% 3 & 4) Breed ave: 5.35%,All breeds ave: 5.88%	+6.06%	46% (Average)	
★★★★	Daughter Milk (kg) Breed ave: -4.61kg,All breeds ave: 2.09kg	-3.3kg	50% (Average)	★
★★★★	Daughter calving interval (days) Breed ave: -0.82days,All breeds ave: -0.71days	-1.59days	45% (Average)	★★★★

Additional Information:

Animal not scored.

Linear composites	Value	Reliability
Muscle		
Skeletal		
Function		

Herd data quality index

N/A

Lot 75 CLEWBAY12 NERO

ID: IE272285840562

Breed: Charolais

Sex: Male

DOB: 06-Feb-2017



Owner: Charles J Hughes - Lankhill Westport Co Mayo

Breeder:

Sire: Gedeon
GEZ

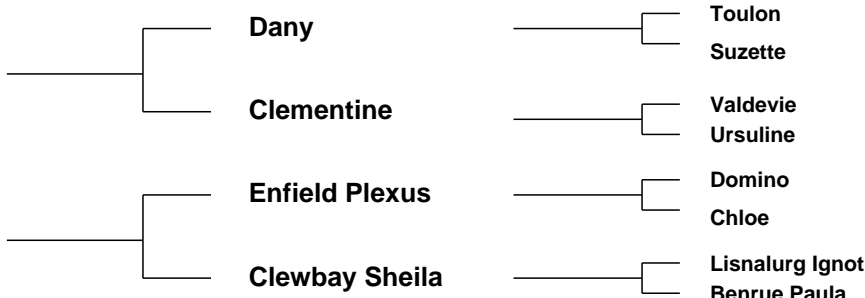

Dam: Clewbay Eve
IE272285880376

Star Rating (Within Charolais breed)	Economic Indexes	€uro value per progeny	Index Reliability	Star rating (across all beef breeds)
★★★★★★	Terminal Index	€149	31% (Low)	★★★★★★
★★★★	Replacement Index Maternal Cow Traits : Maternal Progeny Traits :	€56 -€37 €93	25% (Low) 22% 33%	★★
	Dairy Beef			

Star Rating (Within Charolais breed)	Key profit traits	Index Value	Trait Reliability	Star rating (across all beef breeds)
Expected progeny performance				
	Calving difficulty (% 3 & 4) Breed ave: 7.15%,All breeds ave: 4.49%	+7.3%	39% (Low)	
★	Docility (1-5 scale) Breed ave: 0.04,All breeds ave: 0.01	-0.02 scale	41% (Average)	★★
★★★★★★	Carcass weight (kg) Breed ave: 32.75kg,All breeds ave: 15.49kg	+41kg	33% (Low)	★★★★★★
★★★★★★	Carcass conformation (1-15 scale) Breed ave: 1.86,All breeds ave: 1.34	+2.08 scale	31% (Low)	★★★★★★

Expected daughter breeding performance				
	Daughter calving diff (% 3 & 4) Breed ave: 5.35%,All breeds ave: 5.88%	+4.76%	16% (V Low)	
★★★★★★	Daughter Milk (kg) Breed ave: -4.61kg,All breeds ave: 2.09kg	+2kg	26% (Low)	★★★
★★	Daughter calving interval (days) Breed ave: -0.82days,All breeds ave: -0.71days	+0.56days	13% (V Low)	★★

Additional Information:

Linear composites	Value	Reliability
Muscle	109	32%
Skeletal	110	32%
Function	100	13%

Herd data quality index

N/A

Animal scored. Scores or weaning weights NOT included in evaluation

Lot 76 DRUMCULLEN NEWLINE

ID: IE301341550695

Breed: Charolais

Sex: Male

DOB: 07-Feb-2017



Owner: Mr John Fleury - Coagh Killyon Birr Co Offaly

Breeder:

Sire: Ballydownan Lima Et
IE301098172074

Elgin Davinci

Tyrol

Elgin Ultra

Ballydownan Cairo
(Et)

Jupiter

Ballydownan Simone (Et)

Dam: Drumcullen Ingrid
IE301341520560

Vexour Granville

Bleack Crusader

Maerdy Umbellifer

Curraclough Vivian

Malicieux

Rochestown Ria

Star Rating (Within Charolais breed)	Economic Indexes	€uro value per progeny	Index Reliability	Star rating (across all beef breeds)
★★★★★	Terminal Index	€132	18% (V Low)	★★★★★★
★★	Replacement Index Maternal Cow Traits : Maternal Progeny Traits :	€24 -€53 €77	16% (V Low) 15% 19%	★
	Dairy Beef			

Star Rating (Within Charolais breed)	Key profit traits	Index Value	Trait Reliability	Star rating (across all beef breeds)
Expected progeny performance				
	Calving difficulty (% 3 & 4) Breed ave: 7.15%,All breeds ave: 4.49%	+9.1%	27% (Low)	
★★	Docility (1-5 scale) Breed ave: 0.04,All breeds ave: 0.01	scale	(Low)	★★★
★★★★★★	Carcass weight (kg) Breed ave: 32.75kg,All breeds ave: 15.49kg	+43kg	19% (V Low)	★★★★★★
★★★★★	Carcass conformation (1-15 scale) Breed ave: 1.86,All breeds ave: 1.34	+1.92 scale	14% (V Low)	★★★★★★

Expected daughter breeding performance				
	Daughter calving diff (% 3 & 4) Breed ave: 5.35%,All breeds ave: 5.88%	+6.17%	10% (V Low)	
★★★★★	Daughter Milk (kg) Breed ave: -4.61kg,All breeds ave: 2.09kg	-2.5kg	17% (V Low)	★
★★	Daughter calving interval (days) Breed ave: -0.82days,All breeds ave: -0.71days	+0.33days	8% (V Low)	★★

Additional Information:

Linear composites	Value	Reliability
Muscle		
Skeletal		
Function		

Herd data quality index

N/A

Animal not scored.

Lot 77 RATTIGAN NOAH ET

ID: IE311409280273

Breed: Charolais

Sex: Male

DOB: 10-Feb-2017

Owner: David Rattigan - Main Street Elphin Co Roscommon

Breeder:

Sire: Oldstone Egbert
S124

Brampton Banker

Brampton Ulysse

Brampton Poppy

Oldstone Ursula

Divity Richelieu

Annacloy Nancy

Dam: Liscally Emeraldstar
IE231024050152

Macmelvin Barry90
(Et)

Major

Merveille

Liscally Blossom

Padirac

Liscally Rosewood I (Et)

Star Rating (Within Charolais breed)	Economic Indexes	€uro value per progeny	Index Reliability	Star rating (across all beef breeds)
★★★★★	Terminal Index	€131	31% (Low)	★★★★★★
★	Replacement Index Maternal Cow Traits : Maternal Progeny Traits :	€1 -€72 €72	31% (Low) 31% 31%	★
	Dairy Beef			

Star Rating (Within Charolais breed)	Key profit traits	Index Value	Trait Reliability	Star rating (across all beef breeds)
Expected progeny performance				
	Calving difficulty (% 3 & 4) Breed ave: 7.15%,All breeds ave: 4.49%	+12.1%	35% (Low)	
★★★★★	Docility (1-5 scale) Breed ave: 0.04,All breeds ave: 0.01	scale	(Low)	★★★★★
★★★★★★	Carcass weight (kg) Breed ave: 32.75kg,All breeds ave: 15.49kg	+47kg	37% (Low)	★★★★★★
★★★★★★	Carcass conformation (1-15 scale) Breed ave: 1.86,All breeds ave: 1.34	+2.15 scale	29% (Low)	★★★★★★

Expected daughter breeding performance				
	Daughter calving diff (% 3 & 4) Breed ave: 5.35%,All breeds ave: 5.88%	+4.14%	26% (Low)	
★★	Daughter Milk (kg) Breed ave: -4.61kg,All breeds ave: 2.09kg	-6.4kg	40% (Average)	★
★★	Daughter calving interval (days) Breed ave: -0.82days,All breeds ave: -0.71days	+0.72days	23% (Low)	★★

Additional Information:

Animal not scored.

Linear composites	Value	Reliability
Muscle		
Skeletal		
Function		

Herd data quality index

N/A

Lot 78 DRUMCAR NEAL

ID: IE261053370112

Breed: Charolais

Sex: Male

DOB: 14-Feb-2017

Owner: Fintan Young - Drumcar Dunleer Co Louth

Breeder:



Sire: Goldstar Echo
GHX

Texan-Gie

Porto

Marquise

Sheehills Ula

Doonally New

Ballyboyle Nulla (Imp 00it)

Dam: Drumcar Fuchsia Et
IE261053320074

Major

Berlioz

Charmille

Dromiskin Beauty

Dromiskin Stallone (Et)

Kiliskeen Rosabell

Star Rating (Within Charolais breed)	Economic Indexes	€uro value per progeny	Index Reliability	Star rating (across all beef breeds)
★★★★	Terminal Index	€126	31% (Low)	★★★★★
★★★★★	Replacement Index Maternal Cow Traits : Maternal Progeny Traits :	€56 -€27 €83	29% (Low) 28% 33%	★★
	Dairy Beef			

Star Rating (Within Charolais breed)	Key profit traits	Index Value	Trait Reliability	Star rating (across all beef breeds)
Expected progeny performance				
	Calving difficulty (% 3 & 4) Breed ave: 7.15%,All breeds ave: 4.49%	+6.4%	37% (Low)	
★★★★★	Docility (1-5 scale) Breed ave: 0.04,All breeds ave: 0.01	scale	(Low)	★★★★★
★★★★	Carcass weight (kg) Breed ave: 32.75kg,All breeds ave: 15.49kg	+31kg	32% (Low)	★★★★★
★★★★★	Carcass conformation (1-15 scale) Breed ave: 1.86,All breeds ave: 1.34	+2.06 scale	31% (Low)	★★★★★

Expected daughter breeding performance				
	Daughter calving diff (% 3 & 4) Breed ave: 5.35%,All breeds ave: 5.88%	+7.09%	26% (Low)	
★★	Daughter Milk (kg) Breed ave: -4.61kg,All breeds ave: 2.09kg	-5.9kg	30% (Low)	★
★★★★★	Daughter calving interval (days) Breed ave: -0.82days,All breeds ave: -0.71days	-3days	21% (Low)	★★★★★

Additional Information:

Linear composites	Value	Reliability
Muscle		
Skeletal		
Function		

Herd data quality index

N/A

Animal not scored.

Lot 79 RATTIGAN NANI

ID: IE311409290274

Breed: Charolais

Sex: Male

DOB: 21-Feb-2017

Owner: David Rattigan - Main Street Elphin Co Roscommon

Breeder:

Sire: Thrunton Bonjovi S750

Solwayfirth Union

Thrunton Odaisy

Dam: Creevykeel Fairy IE321007790097

Texan-Gie

Creevykeel April

Maerdy Restful Moyness Precious

Haymount Jetstream Thrunton Verity

Porto Marquise

Oldstone Egbert Gargrim Nora



Star Rating (Within Charolais breed)	Economic Indexes	€uro value per progeny	Index Reliability	Star rating (across all beef breeds)
★★★★★★	Terminal Index	€162	47% (Average)	★★★★★★
★★★	Replacement Index Maternal Cow Traits : Maternal Progeny Traits :	€44 -€54 €98	45% (Average) 44% 47%	★★
	Dairy Beef			

Star Rating (Within Charolais breed)	Key profit traits	Index Value	Trait Reliability	Star rating (across all beef breeds)
Expected progeny performance				
	Calving difficulty (% 3 & 4) Breed ave: 7.15%,All breeds ave: 4.49%	+9.5%	50% (Average)	
★★★★	Docility (1-5 scale) Breed ave: 0.04,All breeds ave: 0.01	scale	(Average)	★★★★
★★★★★★	Carcass weight (kg) Breed ave: 32.75kg,All breeds ave: 15.49kg	+49kg	50% (Average)	★★★★★★
★★★★★★	Carcass conformation (1-15 scale) Breed ave: 1.86,All breeds ave: 1.34	+2.32 scale	46% (Average)	★★★★★★
Expected daughter breeding performance				
	Daughter calving diff (% 3 & 4) Breed ave: 5.35%,All breeds ave: 5.88%	+3.56%	44% (Average)	
★★★	Daughter Milk (kg) Breed ave: -4.61kg,All breeds ave: 2.09kg	-4.6kg	48% (Average)	★
★★	Daughter calving interval (days) Breed ave: -0.82days,All breeds ave: -0.71days	-0.03days	38% (Low)	★★

Additional Information:

Animal not scored.

Linear composites

Value	Reliability
Muscle	
Skeletal	
Function	

Herd data quality index

N/A

Lot 80 RIVERGLOIR NELSON

ID: 372223248670243

Breed: Charolais

Sex: Male

DOB: 25-Feb-2017

Owner: Jarlath Mc Hugh - Cahir Kiltimagh Co Mayo

Breeder:

Sire: Doonally New
CF52

Hermes

Uranium

Athena

Intruse

Campagnard
Dynamo

Dam: Bennview Clowance
IE121333770294

Bova Sylvain

Oriental

Jacobine

Bennview Polly

Dovea Gin Tonic
Collanabo Molly



Star Rating (Within Charolais breed)	Economic Indexes	€uro value per progeny	Index Reliability	Star rating (across all beef breeds)
★★★★★	Terminal Index	€127	32% (Low)	★★★★★
★★	Replacement Index Maternal Cow Traits : Maternal Progeny Traits :	€19 -€61 €80	34% (Low) 35% 33%	★
	Dairy Beef			

Star Rating (Within Charolais breed)	Key profit traits	Index Value	Trait Reliability	Star rating (across all beef breeds)
Expected progeny performance				
	Calving difficulty (% 3 & 4) Breed ave: 7.15%,All breeds ave: 4.49%	+8.1%	37% (Low)	
★★★★★★	Docility (1-5 scale) Breed ave: 0.04,All breeds ave: 0.01	0.11 scale	40% (Average)	★★★★★★
★★★★	Carcass weight (kg) Breed ave: 32.75kg,All breeds ave: 15.49kg	+32kg	33% (Low)	★★★★★★
★★	Carcass conformation (1-15 scale) Breed ave: 1.86,All breeds ave: 1.34	+1.75 scale	32% (Low)	★★★★★★

Expected daughter breeding performance				
	Daughter calving diff (% 3 & 4) Breed ave: 5.35%,All breeds ave: 5.88%	+5.04%	32% (Low)	
★★	Daughter Milk (kg) Breed ave: -4.61kg,All breeds ave: 2.09kg	-5.5kg	35% (Low)	★
★	Daughter calving interval (days) Breed ave: -0.82days,All breeds ave: -0.71days	+2.16days	35% (Low)	★

Additional Information:

Linear composites	Value	Reliability
Muscle	107	40%
Skeletal	105	39%
Function	123	33%

Herd data quality index

N/A

Animal scored. Scores or weaning weights NOT included in evaluation

Lot 81 CLONMAHON NEDZER

ID: IE281493030220

Breed: Charolais

Sex: Male

DOB: 26-Feb-2017



Owner: Eddie Daly - Clonmahon Summerhill Co Meath

Breeder:

Sire: Lisnagre Elite (Et)
LGL

Domino

Aimable
Anemone

Ballydownan Violet
(Et)

Jupiter
Ballydownan Simone (Et)

Dam: Clonmahon Debbie
IE281493070125

Clonmahon Ben

Dromiskin Viceroy
Ferrans Pansy

Clonmahon Tess

Mogador
Ballykett Hanna

Star Rating (Within Charolais breed)	Economic Indexes	€uro value per progeny	Index Reliability	Star rating (across all beef breeds)
★★★★★	Terminal Index	€130	33% (Low)	★★★★★★
★★★	Replacement Index Maternal Cow Traits : Maternal Progeny Traits :	€48 -€29 €77	33% (Low) 32% 34%	★★
	Dairy Beef			

Star Rating (Within Charolais breed)	Key profit traits	Index Value	Trait Reliability	Star rating (across all beef breeds)
Expected progeny performance				
	Calving difficulty (% 3 & 4) Breed ave: 7.15%,All breeds ave: 4.49%	+9.4%	39% (Low)	
★★★★★	Docility (1-5 scale) Breed ave: 0.04,All breeds ave: 0.01	scale	(Average)	★★★★★★
★★★★★	Carcass weight (kg) Breed ave: 32.75kg,All breeds ave: 15.49kg	+37kg	32% (Low)	★★★★★★
★★★★★★	Carcass conformation (1-15 scale) Breed ave: 1.86,All breeds ave: 1.34	+2.1 scale	32% (Low)	★★★★★★

Expected daughter breeding performance				
	Daughter calving diff (% 3 & 4) Breed ave: 5.35%,All breeds ave: 5.88%	+6.54%	30% (Low)	
★★	Daughter Milk (kg) Breed ave: -4.61kg,All breeds ave: 2.09kg	-5.5kg	36% (Low)	★
★★★★★★	Daughter calving interval (days) Breed ave: -0.82days,All breeds ave: -0.71days	-3.18days	26% (Low)	★★★★★★

Additional Information:

Linear composites	Value	Reliability
Muscle		
Skeletal		
Function		

Herd data quality index

N/A

Animal not scored.

Lot 82 FORESTVIEW NED

ID: IE231342930279

Breed: Charolais

Sex: Male

DOB: 27-Feb-2017

Owner: Sean Mc Loughlin - Drumgowna Keshcarrigan Carrick On Shannon Co Leitrim

Breeder:

Sire: Goldstar Echo
GHX

Texan-Gie

Porto

Marquise

Sheehills Ula

Doonally New

Ballyboyle Nulla (Imp 00it)

Dam: Forestview Hester
IE231342970191

Prime Roberto

Indurain

Prime Noelle

Anneskeagh
Unesco

Excellent

Anneskeagh Regina

Star Rating (Within Charolais breed)	Economic Indexes	€uro value per progeny	Index Reliability	Star rating (across all beef breeds)
★★★★	Terminal Index	€126	36% (Low)	★★★★★
★★★★★	Replacement Index Maternal Cow Traits : Maternal Progeny Traits :	€67 -€15 €82	34% (Low) 33% 37%	★★★★
	Dairy Beef			

Star Rating (Within Charolais breed)	Key profit traits	Index Value	Trait Reliability	Star rating (across all beef breeds)
Expected progeny performance				
	Calving difficulty (% 3 & 4) Breed ave: 7.15%,All breeds ave: 4.49%	+6.7%	36% (Low)	
★★★★	Docility (1-5 scale) Breed ave: 0.04,All breeds ave: 0.01	scale	(Average)	★★★★★
★★	Carcass weight (kg) Breed ave: 32.75kg,All breeds ave: 15.49kg	+29.5kg	39% (Low)	★★★★★★
★★★★★★	Carcass conformation (1-15 scale) Breed ave: 1.86,All breeds ave: 1.34	+2.11 scale	38% (Low)	★★★★★★

Expected daughter breeding performance				
	Daughter calving diff (% 3 & 4) Breed ave: 5.35%,All breeds ave: 5.88%	+6.38%	26% (Low)	
★★★★★	Daughter Milk (kg) Breed ave: -4.61kg,All breeds ave: 2.09kg	-3.4kg	38% (Low)	★
★★★★★★	Daughter calving interval (days) Breed ave: -0.82days,All breeds ave: -0.71days	-3.05days	28% (Low)	★★★★★★

Additional Information:

Animal not scored.

Linear composites	Value	Reliability
Muscle		
Skeletal		
Function		

Herd data quality index

N/A

Lot 83 CORBALLA NOEL

ID: IE321450110328

Breed: Charolais

Sex: Male

DOB: 01-Mar-2017

Owner: David Mahony - Corballa Ballina Co.Mayo

Breeder:

Sire: Fiston
FSZ

Tinor

Laurel

Odette

Baronne

Populaire

Tristesse

Dam: Corballa Ester
IE321450140215

Pirate

Meillard Rj

Banquise

Corballa Bernie

Indurain

Corballa Susan

Star Rating (Within Charolais breed)	Economic Indexes	€uro value per progeny	Index Reliability	Star rating (across all beef breeds)
★★★★★★	Terminal Index	€143	33% (Low)	★★★★★★
★★★★★★	Replacement Index Maternal Cow Traits : Maternal Progeny Traits :	€74 -€20 €94	30% (Low) 29% 33%	★★★
	Dairy Beef			

Star Rating (Within Charolais breed)	Key profit traits	Index Value	Trait Reliability	Star rating (across all beef breeds)
Expected progeny performance				
	Calving difficulty (% 3 & 4) Breed ave: 7.15%,All breeds ave: 4.49%	+6.3%	35% (Low)	
★★★★★★	Docility (1-5 scale) Breed ave: 0.04,All breeds ave: 0.01	scale	(Low)	★★★★★★
★★★	Carcass weight (kg) Breed ave: 32.75kg,All breeds ave: 15.49kg	+33kg	35% (Low)	★★★★★★
★★★★★★	Carcass conformation (1-15 scale) Breed ave: 1.86,All breeds ave: 1.34	+2.05 scale	34% (Low)	★★★★★★

Expected daughter breeding performance				
	Daughter calving diff (% 3 & 4) Breed ave: 5.35%,All breeds ave: 5.88%	+5.2%	27% (Low)	
★★★	Daughter Milk (kg) Breed ave: -4.61kg,All breeds ave: 2.09kg	-5.1kg	32% (Low)	★
★★★★	Daughter calving interval (days) Breed ave: -0.82days,All breeds ave: -0.71days	-2.26days	24% (Low)	★★★★

Additional Information:

Animal not scored.

Linear composites	Value	Reliability
Muscle		
Skeletal		
Function		

Herd data quality index

N/A

Lot 84 CLENAGH NOBLE 2

ID: IE131188180529

Breed: Charolais

Sex: Male

DOB: 01-Mar-2017



Owner: Michael J Quin - Clenagh Newmarket On Fergus Co Clare

Breeder:

Sire: Goldstar Echo
GHX

Texan-Gie

Porto

Marquise

Sheehills Ula

Doonally New

Ballyboyle Nulla (Imp 00it)

Dam: Clenagh Classic
IE131188140285

Doonally New

Hermes

Intruse

Clenagh Tranquil

Pirate

Clenagh Janice



Star Rating (Within Charolais breed)	Economic Indexes	€uro value per progeny	Index Reliability	Star rating (across all beef breeds)
★★★★★★	Terminal Index	€197	49% (Average)	★★★★★★
★★★★★★	Replacement Index Maternal Cow Traits : Maternal Progeny Traits :	€91 -€37 €128	48% (Average) 47% 49%	★★★★★
	Dairy Beef			

Star Rating (Within Charolais breed)	Key profit traits	Index Value	Trait Reliability	Star rating (across all beef breeds)
Expected progeny performance				
	Calving difficulty (% 3 & 4) Breed ave: 7.15%,All breeds ave: 4.49%	+7.7%	51% (Average)	
★★★★★★	Docility (1-5 scale) Breed ave: 0.04,All breeds ave: 0.01	0.09 scale	56% (Average)	★★★★★★
★★★★★★	Carcass weight (kg) Breed ave: 32.75kg,All breeds ave: 15.49kg	+49kg	51% (Average)	★★★★★★
★★★★★★	Carcass conformation (1-15 scale) Breed ave: 1.86,All breeds ave: 1.34	+2.43 scale	49% (Average)	★★★★★★

Expected daughter breeding performance				
	Daughter calving diff (% 3 & 4) Breed ave: 5.35%,All breeds ave: 5.88%	+5.12%	45% (Average)	
★★	Daughter Milk (kg) Breed ave: -4.61kg,All breeds ave: 2.09kg	-5.5kg	49% (Average)	★
★★★	Daughter calving interval (days) Breed ave: -0.82days,All breeds ave: -0.71days	-0.66days	41% (Average)	★★★

Additional Information:

Linear composites	Value	Reliability
Muscle	125	55%
Skeletal	116	53%
Function	141	29%

Herd data quality index

N/A

Animal scored. Linear scores and weaning weights in evaluations

Lot 85 CLENAGH NEVADA

ID: IE131188110530

Breed: Charolais

Sex: Male

DOB: 02-Mar-2017



Owner: Michael J Quin - Clenagh Newmarket On Fergus Co Clare

Breeder:

Sire: Texan-Gie
TXG

Porto

Loreto

Lisbonne

Marquise

Izverygood
Eurovision

Dam: Clenagh Highness Et
IE131188150410

Dromiskin Viceroy

Doonally New

Dromiskin Princess

Clenagh Tranquil

Pirate
Clenagh Janice



Star Rating (Within Charolais breed)	Economic Indexes	€uro value per progeny	Index Reliability	Star rating (across all beef breeds)
★★★★★★	Terminal Index	€143	48% (Average)	★★★★★★
★★★★★	Replacement Index Maternal Cow Traits : Maternal Progeny Traits :	€52 -€38 €90	47% (Average) 46% 48%	★★★
	Dairy Beef			

Star Rating (Within Charolais breed)	Key profit traits	Index Value	Trait Reliability	Star rating (across all beef breeds)
Expected progeny performance				
	Calving difficulty (% 3 & 4) Breed ave: 7.15%,All breeds ave: 4.49%	+7.2%	50% (Average)	
★★★★★★	Docility (1-5 scale) Breed ave: 0.04,All breeds ave: 0.01	0.1 scale	55% (Average)	★★★★★★
★★★★★★	Carcass weight (kg) Breed ave: 32.75kg,All breeds ave: 15.49kg	+38kg	51% (Average)	★★★★★★
★★★★★★	Carcass conformation (1-15 scale) Breed ave: 1.86,All breeds ave: 1.34	+2.09 scale	48% (Average)	★★★★★★

Expected daughter breeding performance				
	Daughter calving diff (% 3 & 4) Breed ave: 5.35%,All breeds ave: 5.88%	+5.14%	45% (Average)	
★★★★★★	Daughter Milk (kg) Breed ave: -4.61kg,All breeds ave: 2.09kg	-1.6kg	47% (Average)	★
★★★	Daughter calving interval (days) Breed ave: -0.82days,All breeds ave: -0.71days	+0.16days	42% (Average)	★★★

Additional Information:

Linear composites	Value	Reliability
Muscle	121	55%
Skeletal	125	53%
Function	121	29%

Herd data quality index

N/A

Animal scored. Linear scores and weaning weights in evaluations

Lot 86 DRUMCULLEN NORBERT

ID: IE301341510700

Breed: Charolais

Sex: Male

DOB: 15-Mar-2017



Owner: Mr John Fleury - Coagh Killyon Birr Co Offaly

Breeder:

Sire: Nippur
NPP

Ficus

Rivoire

Unique

O2jacinthe

Casoar

Harpe

Dam: Templemary Jewel
IE151222430012

Thrunton Bonjovi

Solwayfirth Union

Thrunton Odaisy

Dublinhill April

Exclusif

Dublinhill Sadie

Star Rating (Within Charolais breed)	Economic Indexes	€uro value per progeny	Index Reliability	Star rating (across all beef breeds)
★★★★★	Terminal Index	€130	29% (Low)	★★★★★★
★★★★★★	Replacement Index	€88	30% (Low)	★★★★★
	Maternal Cow Traits :	€4	30%	
	Maternal Progeny Traits :	€84	30%	
	Dairy Beef			

Star Rating (Within Charolais breed)	Key profit traits	Index Value	Trait Reliability	Star rating (across all beef breeds)
Expected progeny performance				
	Calving difficulty (% 3 & 4) Breed ave: 7.15%,All breeds ave: 4.49%	+6.5%	37% (Low)	
★★★★★	Docility (1-5 scale) Breed ave: 0.04,All breeds ave: 0.01	scale	(Low)	★★★★★
★★★★★	Carcass weight (kg) Breed ave: 32.75kg,All breeds ave: 15.49kg	+36kg	31% (Low)	★★★★★★
★	Carcass conformation (1-15 scale) Breed ave: 1.86,All breeds ave: 1.34	+1.6 scale	30% (Low)	★★★★★

Expected daughter breeding performance				
	Daughter calving diff (% 3 & 4) Breed ave: 5.35%,All breeds ave: 5.88%	+3.56%	28% (Low)	
★★★	Daughter Milk (kg) Breed ave: -4.61kg,All breeds ave: 2.09kg	-4.6kg	32% (Low)	★
★★★★★★	Daughter calving interval (days) Breed ave: -0.82days,All breeds ave: -0.71days	-4.19days	24% (Low)	★★★★★★

Additional Information:

Linear composites	Value	Reliability
Muscle		
Skeletal		
Function		

Herd data quality index

N/A

Animal not scored.

Lot 87 BALLYDAVIS NEWS ET

ID: IE221222891388

Breed: Charolais

Sex: Male

DOB: 24-Mar-2017

Owner: M And K Hargroves - Ballydavis House Portlaoise Co Laois

Breeder:

Sire: Bova Sylvain
SLV

Oriental

Major
Jerusalem

Jacobine

Erudit
Bichette

Dam: Ballydavis U3 (Et)
IE221222810762

Indurain

Vicomte
Tombola

Ballydavis Fortune

Kilgobbin Posidon
Crannagh Dame



Star Rating (Within Charolais breed)	Economic Indexes	€uro value per progeny	Index Reliability	Star rating (across all beef breeds)
★★	Terminal Index	€111	48% (Average)	★★★★
★★	Replacement Index Maternal Cow Traits : Maternal Progeny Traits :	€24 -€44 €68	47% (Average) 47% 48%	★
	Dairy Beef			

Star Rating (Within Charolais breed)	Key profit traits	Index Value	Trait Reliability	Star rating (across all beef breeds)
Expected progeny performance				
	Calving difficulty (% 3 & 4) Breed ave: 7.15%,All breeds ave: 4.49%	+8.4%	48% (Average)	
★★★★★★	Docility (1-5 scale) Breed ave: 0.04,All breeds ave: 0.01	0.12 scale	54% (Average)	★★★★★★
★★★★	Carcass weight (kg) Breed ave: 32.75kg,All breeds ave: 15.49kg	+31kg	50% (Average)	★★★★★★
★★★★★	Carcass conformation (1-15 scale) Breed ave: 1.86,All breeds ave: 1.34	+1.97 scale	50% (Average)	★★★★★★

Expected daughter breeding performance				
	Daughter calving diff (% 3 & 4) Breed ave: 5.35%,All breeds ave: 5.88%	+5.3%	46% (Average)	
★★★★★	Daughter Milk (kg) Breed ave: -4.61kg,All breeds ave: 2.09kg	-3.2kg	49% (Average)	★
★	Daughter calving interval (days) Breed ave: -0.82days,All breeds ave: -0.71days	+2.56days	46% (Average)	★

Additional Information:

Linear composites	Value	Reliability
Muscle	126	56%
Skeletal	125	54%
Function	121	31%

Herd data quality index

N/A

Animal scored. Linear scores and weaning weights in evaluations

Lot 88 ROCKSBOROUGH NOEL

ID: 372223123040102

Breed: Charolais

Sex: Male

DOB: 25-Mar-2017

Owner: Marie Burke - Roxboro Ballinrobe Co Mayo

Breeder:

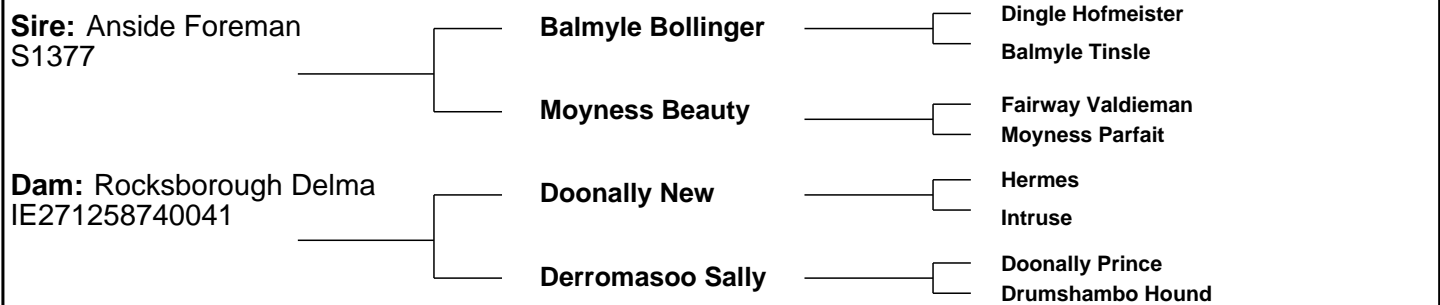

Star Rating (Within Charolais breed)	Economic Indexes	€uro value per progeny	Index Reliability	Star rating (across all beef breeds)
★★★★★★	Terminal Index	€147	29% (Low)	★★★★★★
★★★	Replacement Index Maternal Cow Traits : Maternal Progeny Traits :	€34 -€61 €95	25% (Low) 23% 29%	★
	Dairy Beef			

Star Rating (Within Charolais breed)	Key profit traits	Index Value	Trait Reliability	Star rating (across all beef breeds)
Expected progeny performance				
	Calving difficulty (% 3 & 4) Breed ave: 7.15%,All breeds ave: 4.49%	+6.6%	33% (Low)	
★★★★★	Docility (1-5 scale) Breed ave: 0.04,All breeds ave: 0.01	scale	(Low)	★★★★★
★★★★★	Carcass weight (kg) Breed ave: 32.75kg,All breeds ave: 15.49kg	+36.5kg	33% (Low)	★★★★★★
★★★★★★	Carcass conformation (1-15 scale) Breed ave: 1.86,All breeds ave: 1.34	+2.07 scale	30% (Low)	★★★★★★
Expected daughter breeding performance				
	Daughter calving diff (% 3 & 4) Breed ave: 5.35%,All breeds ave: 5.88%	+5.51%	16% (V Low)	
★★★	Daughter Milk (kg) Breed ave: -4.61kg,All breeds ave: 2.09kg	-4.2kg	28% (Low)	★
★	Daughter calving interval (days) Breed ave: -0.82days,All breeds ave: -0.71days	+1.53days	19% (V Low)	★

Additional Information:	Linear composites		
	Value	Reliability	
	Muscle		
	Skeletal		
Animal not scored.	Function		
	Herd data quality index		
	N/A		

Lot 89 KILBLINE_1 LAVENDER

ID: IE211306250584

Breed: Charolais

Sex: Female

DOB: 02-Sep-2015



Owner: Noel Timothy Sugrue - Kilbline House Bennettsbridge Co Kilkenny

Breeder:

Sire: Pirate
PTE

Meillard Rj

Invincible

Badine

Banquise

Voltaire

Proie

Dam: Kilbline_1 Indianna
IE211306220557

Oscar

Major

Toise

Kilbline_1 Carlinda

Domino

Kilbline (Imp 99f) Nationale

Star Rating (Within Charolais breed)	Economic Indexes	€uro value per progeny	Index Reliability	Star rating (across all beef breeds)
	Terminal Index	€135	36% (Low)	
★★★★★	Replacement Index Maternal Cow Traits : Maternal Progeny Traits :	€69 -€17 €86	34% (Low) 33% 36%	★★★
	Dairy Beef			

Star Rating (Within Charolais breed)	Key profit traits	Index Value	Trait Reliability	Star rating (across all beef breeds)
Expected progeny performance				
	Calving difficulty (% 3 & 4) Breed ave: 7.15%,All breeds ave: 4.49%	+7.3%	36% (Low)	
★★★	Docility (1-5 scale) Breed ave: 0.04,All breeds ave: 0.01	scale	(Low)	★★★★★
★★★★★	Carcass weight (kg) Breed ave: 32.75kg,All breeds ave: 15.49kg	+36kg	43% (Average)	★★★★★
★★★	Carcass conformation (1-15 scale) Breed ave: 1.86,All breeds ave: 1.34	+1.86 scale	30% (Low)	★★★★★
Expected daughter breeding performance				
	Daughter calving diff (% 3 & 4) Breed ave: 5.35%,All breeds ave: 5.88%	+4.6%	30% (Low)	
★★★	Daughter Milk (kg) Breed ave: -4.61kg,All breeds ave: 2.09kg	-4.7kg	33% (Low)	★
★★★★★	Daughter calving interval (days) Breed ave: -0.82days,All breeds ave: -0.71days	-3.53days	29% (Low)	★★★★★

Additional Information:

Inseminated - Fiston - 20.12.17. Will be certified in calf on day of sale

Linear composites	Value	Reliability
Muscle		
Skeletal		
Function		

Herd data quality index

N/A

Animal not scored.

Lot 90 BOSTONIA LITTLE ET

ID: IE321616520116

Breed: Charolais

Sex: Female

DOB: 16-Sep-2015



Owner: Brendan Feeney - Scurmore Enniscrone Co Sligo

Breeder:

Sire: Elgin Davinci
ECZ

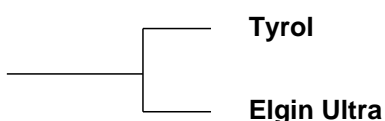

Rio
Japonaise

Rumsden Samurai
Elgin Renee

Dam: Maerdy Entry
UK706352501963



Hermes
Imperiale

Ecrin Rj
Maerdy Pastry

Star Rating (Within Charolais breed)	Economic Indexes	€uro value per progeny	Index Reliability	Star rating (across all beef breeds)
	Terminal Index	€144	32% (Low)	
★	Replacement Index Maternal Cow Traits : Maternal Progeny Traits :	-€23 -€109 €87	26% (Low) 24% 32%	★
	Dairy Beef			

Star Rating (Within Charolais breed)	Key profit traits	Index Value	Trait Reliability	Star rating (across all beef breeds)
Expected progeny performance				
	Calving difficulty (% 3 & 4) Breed ave: 7.15%,All breeds ave: 4.49%	+9.4%	32% (Low)	
★★	Docility (1-5 scale) Breed ave: 0.04,All breeds ave: 0.01	0.01 scale	48% (Average)	★★★
★★★★★★	Carcass weight (kg) Breed ave: 32.75kg,All breeds ave: 15.49kg	+45kg	41% (Average)	★★★★★★
★★★★★★	Carcass conformation (1-15 scale) Breed ave: 1.86,All breeds ave: 1.34	+2.07 scale	33% (Low)	★★★★★★

Expected daughter breeding performance				
	Daughter calving diff (% 3 & 4) Breed ave: 5.35%,All breeds ave: 5.88%	+6.76%	16% (V Low)	
★	Daughter Milk (kg) Breed ave: -4.61kg,All breeds ave: 2.09kg	-7.8kg	23% (Low)	★
★	Daughter calving interval (days) Breed ave: -0.82days,All breeds ave: -0.71days	+1.9days	16% (V Low)	★

Additional Information:

Service details available on day of sale

Linear composites	Value	Reliability
Muscle	122	56%
Skeletal	123	54%
Function	106	27%

Herd data quality index

N/A

Animal scored. Linear scores and weaning weights in evaluations

Lot 91 CLENAGH LOLA 2 ET

ID: IE131188160485

Breed: Charolais

Sex: Female

DOB: 18-Sep-2015



Owner: Michael J Quin - Clenagh Newmarket On Fergus Co Clare

Breeder:

Sire: Texan-Gie
TXG

Porto

Loreto

Lisbonne

Marquise

Izverygood

Eurovision

Dam: Clenagh Vicki
IE131188170214

Roundhill Rocky

Meillard Rj

Ballybrown (Imp97f) Marlene

Clenagh Pringle

Glassleck Liam

Clenagh Hope

Star Rating (Within Charolais breed)	Economic Indexes	€uro value per progeny	Index Reliability	Star rating (across all beef breeds)
	Terminal Index	€125	38% (Low)	
★	Replacement Index Maternal Cow Traits : Maternal Progeny Traits :	€4 -€68 €72	35% (Low) 34% 37%	★
	Dairy Beef			

Star Rating (Within Charolais breed)	Key profit traits	Index Value	Trait Reliability	Star rating (across all beef breeds)
Expected progeny performance				
	Calving difficulty (% 3 & 4) Breed ave: 7.15%,All breeds ave: 4.49%	+8.7%	38% (Low)	
★★★★★	Docility (1-5 scale) Breed ave: 0.04,All breeds ave: 0.01	scale	(Average)	★★★★★
★★★★★★	Carcass weight (kg) Breed ave: 32.75kg,All breeds ave: 15.49kg	+40kg	45% (Average)	★★★★★★
★★★★★★	Carcass conformation (1-15 scale) Breed ave: 1.86,All breeds ave: 1.34	+2.13 scale	34% (Low)	★★★★★★

Expected daughter breeding performance				
	Daughter calving diff (% 3 & 4) Breed ave: 5.35%,All breeds ave: 5.88%	+6.01%	29% (Low)	
★★★★★	Daughter Milk (kg) Breed ave: -4.61kg,All breeds ave: 2.09kg	-3.5kg	39% (Low)	★
★★★	Daughter calving interval (days) Breed ave: -0.82days,All breeds ave: -0.71days	-1.1days	28% (Low)	★★★

Additional Information:

Inseminated - Whitecliff James - 30.08.17. Will be certified in calf on day of sale

Linear composites	Value	Reliability
Muscle		
Skeletal		
Function		

Herd data quality index

N/A

Animal not scored.

Lot 92 DERESKIT LACEY

ID: IE121402020828

Breed: Charolais

Sex: Female

DOB: 05-Oct-2015

Owner: Basil Bothwell - Dereskit Killeshandra Co Cavan

Breeder:

Sire: Alwent Goldbar (Et)
CH2199

Blelack Digger

Balthayock Adonis
Galcantray Abbey

Alwent Daffodil

Alwent Vougeot
Alwent Abbey

Dam: Dereskit Hermione
IE121402020687

Utrillo Mic

Senior
Ficelle

Dereskit Beauty

Bova Sylvain
Dereskit Nicola



Star Rating (Within Charolais breed)	Economic Indexes	€uro value per progeny	Index Reliability	Star rating (across all beef breeds)
	Terminal Index	€132	48% (Average)	
★★★★★	Replacement Index Maternal Cow Traits : Maternal Progeny Traits :	€78 -€4 €82	44% (Average) 43% 48%	★★★★★
	Dairy Beef			

Star Rating (Within Charolais breed)	Key profit traits	Index Value	Trait Reliability	Star rating (across all beef breeds)
Expected progeny performance				
	Calving difficulty (% 3 & 4) Breed ave: 7.15%,All breeds ave: 4.49%	+8.4%	50% (Average)	
★★★	Docility (1-5 scale) Breed ave: 0.04,All breeds ave: 0.01	0.02 scale	65% (High)	★★★
★★★★★	Carcass weight (kg) Breed ave: 32.75kg,All breeds ave: 15.49kg	+41kg	52% (Average)	★★★★★
★★	Carcass conformation (1-15 scale) Breed ave: 1.86,All breeds ave: 1.34	+1.76 scale	46% (Average)	★★★★★

Expected daughter breeding performance				
	Daughter calving diff (% 3 & 4) Breed ave: 5.35%,All breeds ave: 5.88%	+4.25%	38% (Low)	
★★★★★	Daughter Milk (kg) Breed ave: -4.61kg,All breeds ave: 2.09kg	-1.1kg	44% (Average)	★
★★	Daughter calving interval (days) Breed ave: -0.82days,All breeds ave: -0.71days	+0.15days	36% (Low)	★★

Additional Information:

Inseminated - Bivouac - 20.10.17. Will be certified in calf on day of sale

Linear composites	Value	Reliability
Muscle	113	54%
Skeletal	125	52%
Function	97	23%

Herd data quality index

N/A

Animal scored. Linear scores and weaning weights in evaluations

Lot 93 CLENAGH MYRTLE

ID: IE131188170494

Breed: Charolais

Sex: Female

DOB: 02-Jan-2016



Owner: Michael J Quin - Clenagh Newmarket On Fergus Co Clare

Breeder:

Sire: Pirate
PTE

Meillard Rj

Invincible

Badine

Banquise

Voltaire

Proie

Dam: Clenagh Inca
IE131188120424

Thrunton Bonjovi

Solwayfirth Union

Thrunton Odaisy

Clenagh Fifi Et

Major

Clenagh Vicki

Star Rating (Within Charolais breed)	Economic Indexes	€uro value per progeny	Index Reliability	Star rating (across all beef breeds)
	Terminal Index	€138	36% (Low)	
★★★	Replacement Index Maternal Cow Traits : Maternal Progeny Traits :	€41 -€44 €86	35% (Low) 34% 36%	★
	Dairy Beef			

Star Rating (Within Charolais breed)	Key profit traits	Index Value	Trait Reliability	Star rating (across all beef breeds)
Expected progeny performance				
	Calving difficulty (% 3 & 4) Breed ave: 7.15%,All breeds ave: 4.49%	+7.9%	37% (Low)	
★★★	Docility (1-5 scale) Breed ave: 0.04,All breeds ave: 0.01	0.02 scale	47% (Average)	★★★
★★★★★	Carcass weight (kg) Breed ave: 32.75kg,All breeds ave: 15.49kg	+37kg	42% (Average)	★★★★★
★★★★★	Carcass conformation (1-15 scale) Breed ave: 1.86,All breeds ave: 1.34	+1.98 scale	33% (Low)	★★★★★

Expected daughter breeding performance				
	Daughter calving diff (% 3 & 4) Breed ave: 5.35%,All breeds ave: 5.88%	+4.27%	29% (Low)	
★	Daughter Milk (kg) Breed ave: -4.61kg,All breeds ave: 2.09kg	-8.2kg	35% (Low)	★
★★★★★	Daughter calving interval (days) Breed ave: -0.82days,All breeds ave: -0.71days	-2.69days	28% (Low)	★★★★★

Additional Information:

Linear composites	Value	Reliability
Muscle	110	55%
Skeletal	103	53%
Function	107	31%

Herd data quality index

N/A

Animal scored. Linear scores and weaning weights in evaluations

Lot 94 CLENAGH MABEL

ID: IE131188180495

Breed: Charolais

Sex: Female

DOB: 02-Jan-2016



Owner: Michael J Quin - Clenagh Newmarket On Fergus Co Clare

Breeder:

Sire: Nevers Rj
NRS

Gandin

Erudit

Cerise

Aghafad Laureate

Ecrin Rj

Visuelle

Dam: Clenagh Highness Et
IE131188150410

Dromiskin Viceroy

Doonally New

Dromiskin Princess

Clenagh Tranquil

Pirate

Clenagh Janice



Star Rating (Within Charolais breed)	Economic Indexes	€uro value per progeny	Index Reliability	Star rating (across all beef breeds)
	Terminal Index	€146	49% (Average)	
★★★	Replacement Index Maternal Cow Traits : Maternal Progeny Traits :	€33 -€58 €92	48% (Average) 47% 49%	★
	Dairy Beef			

Star Rating (Within Charolais breed)	Key profit traits	Index Value	Trait Reliability	Star rating (across all beef breeds)
Expected progeny performance				
	Calving difficulty (% 3 & 4) Breed ave: 7.15%,All breeds ave: 4.49%	+7.8%	50% (Average)	
★★★★★★	Docility (1-5 scale) Breed ave: 0.04,All breeds ave: 0.01	0.12 scale	56% (Average)	★★★★★★
★★★★★★	Carcass weight (kg) Breed ave: 32.75kg,All breeds ave: 15.49kg	+38kg	54% (Average)	★★★★★★
★★★★★	Carcass conformation (1-15 scale) Breed ave: 1.86,All breeds ave: 1.34	+2.02 scale	48% (Average)	★★★★★★

Expected daughter breeding performance				
	Daughter calving diff (% 3 & 4) Breed ave: 5.35%,All breeds ave: 5.88%	+8.05%	45% (Average)	
★★★★★	Daughter Milk (kg) Breed ave: -4.61kg,All breeds ave: 2.09kg	-3kg	47% (Average)	★
★★★	Daughter calving interval (days) Breed ave: -0.82days,All breeds ave: -0.71days	+0.49days	44% (Average)	★★★

Additional Information:

Linear composites	Value	Reliability
Muscle	113	55%
Skeletal	116	53%
Function	122	28%

Herd data quality index
N/A

Animal scored. Linear scores and weaning weights in evaluations

Lot 95 RATTIGAN MILLIE ET

ID: IE311409240261

Breed: Charolais

Sex: Female

DOB: 17-Feb-2016

Owner: David Rattigan - Main Street Elphin Co Roscommon

Breeder:

Sire: Doonally New
CF52

Hermes

Uranium

Athena

Intruse

Campagnard
Dynamo

Dam: Liscally Diamond I
IE231024050144

Grimaldi

Berlioz

Charmille

Liscally Rosewood I
(Et)

Meillard Rj

Liscally Fairy

Star Rating (Within Charolais breed)	Economic Indexes	€uro value per progeny	Index Reliability	Star rating (across all beef breeds)
---	------------------	---------------------------	----------------------	---

	Terminal Index	€170	37% (Low)	
★★	Replacement Index Maternal Cow Traits : Maternal Progeny Traits :	€15 -€91 €106	35% (Low) 34% 37%	★
	Dairy Beef			

Star Rating (Within Charolais breed)	Key profit traits	Index Value	Trait Reliability	Star rating (across all beef breeds)
---	-------------------	----------------	----------------------	---

Expected progeny performance

	Calving difficulty (% 3 & 4) Breed ave: 7.15%,All breeds ave: 4.49%	+8.9%	36% (Low)	
★★★★	Docility (1-5 scale) Breed ave: 0.04,All breeds ave: 0.01	0.04 scale	58% (Average)	★★★★★
★★★★★★	Carcass weight (kg) Breed ave: 32.75kg,All breeds ave: 15.49kg	+47kg	42% (Average)	★★★★★★
★★★★★★	Carcass conformation (1-15 scale) Breed ave: 1.86,All breeds ave: 1.34	+2.2 scale	35% (Low)	★★★★★★

Expected daughter breeding performance

	Daughter calving diff (% 3 & 4) Breed ave: 5.35%,All breeds ave: 5.88%	+6.69%	30% (Low)	
★★★	Daughter Milk (kg) Breed ave: -4.61kg,All breeds ave: 2.09kg	-4.4kg	35% (Low)	★
★	Daughter calving interval (days) Breed ave: -0.82days,All breeds ave: -0.71days	+3.39days	29% (Low)	★

Additional Information:

Inseminated - Cavellands Fenian - 23.1.18.

Linear composites	Value	Reliability
Muscle	122	56%
Skeletal	119	55%
Function	103	33%

Herd data quality index

N/A

Animal scored. Linear scores and weaning weights in evaluations

Lot 96 CARROWBEG MAGIC 2

ID: IE311487860254

Breed: Charolais

Sex: Female

DOB: 08-Apr-2016



Owner: Michael Graham - Keadue East Boyle Co Roscommon

Breeder:

Sire: Prime Roberto
PBT

Indurain

Vicomte

Tombola

Prime Noelle

Jupiter

Knockane Cynthia

Dam: Carrowbeg Dream
IE311487810159

Bova Sylvain

Oriental

Jacobine

Carrowbeg Magic

Excellent

Ashtree Glynnis



Star Rating (Within Charolais breed)	Economic Indexes	€uro value per progeny	Index Reliability	Star rating (across all beef breeds)
	Terminal Index	€124	51% (Average)	
★★★	Replacement Index Maternal Cow Traits : Maternal Progeny Traits :	€35 -€42 €77	49% (Average) 49% 50%	★
	Dairy Beef			

Star Rating (Within Charolais breed)	Key profit traits	Index Value	Trait Reliability	Star rating (across all beef breeds)
Expected progeny performance				
	Calving difficulty (% 3 & 4) Breed ave: 7.15%,All breeds ave: 4.49%	+7.3%	50% (Average)	
★	Docility (1-5 scale) Breed ave: 0.04,All breeds ave: 0.01	-0.02 scale	49% (Average)	★★
★★★★★	Carcass weight (kg) Breed ave: 32.75kg,All breeds ave: 15.49kg	+35kg	55% (Average)	★★★★★
★★★★	Carcass conformation (1-15 scale) Breed ave: 1.86,All breeds ave: 1.34	+1.87 scale	49% (Average)	★★★★★

Expected daughter breeding performance				
	Daughter calving diff (% 3 & 4) Breed ave: 5.35%,All breeds ave: 5.88%	+5%	47% (Average)	
★★★★★	Daughter Milk (kg) Breed ave: -4.61kg,All breeds ave: 2.09kg	-2.5kg	50% (Average)	★
★★★★	Daughter calving interval (days) Breed ave: -0.82days,All breeds ave: -0.71days	-0.41days	46% (Average)	★★★

Additional Information:

Inseminated - Pirate - 13.12.17. Will be certified in calf on day of sale

Linear composites	Value	Reliability
Muscle	101	55%
Skeletal	125	53%
Function	140	30%

Herd data quality index

N/A

Animal scored. Linear scores and weaning weights in evaluations

Lot 97 TAWNY MEENEY MINEY MOO

ID: IE231002010567

Breed: Charolais

Sex: Female

DOB: 01-May-2016

Owner: Ciaran Daly - Tawnytallan Tullaghan Leitrim Co Leitrim

Breeder:

Sire: Blelack Digger
S956

Balthayock Adonis

Balmyle Thunderbird

Balthayock Peach

Galcantray Abbey

Blelack Montgomery

Blelack Rachel

Dam: Tawny Hibernia
IE231002060489

Enfield Plexus

Domino

Chloe

Tawny Electra

Tawny Bob

Tawny Rosario

Star Rating (Within Charolais breed)	Economic Indexes	€uro value per progeny	Index Reliability	Star rating (across all beef breeds)
	Terminal Index	€145	29% (Low)	
★★★★★	Replacement Index Maternal Cow Traits : Maternal Progeny Traits :	€93 -€2 €95	27% (Low) 26% 30%	★★★★
	Dairy Beef			

Star Rating (Within Charolais breed)	Key profit traits	Index Value	Trait Reliability	Star rating (across all beef breeds)
Expected progeny performance				
	Calving difficulty (% 3 & 4) Breed ave: 7.15%,All breeds ave: 4.49%	+6.4%	34% (Low)	
★★★★★	Docility (1-5 scale) Breed ave: 0.04,All breeds ave: 0.01	scale	(Low)	★★★★★
★★★★★	Carcass weight (kg) Breed ave: 32.75kg,All breeds ave: 15.49kg	+41kg	35% (Low)	★★★★★
★★★	Carcass conformation (1-15 scale) Breed ave: 1.86,All breeds ave: 1.34	+1.87 scale	28% (Low)	★★★★★

Expected daughter breeding performance				
	Daughter calving diff (% 3 & 4) Breed ave: 5.35%,All breeds ave: 5.88%	+6.08%	22% (Low)	
★★★★★	Daughter Milk (kg) Breed ave: -4.61kg,All breeds ave: 2.09kg	-3.5kg	27% (Low)	★
★★★★★	Daughter calving interval (days) Breed ave: -0.82days,All breeds ave: -0.71days	-2.35days	24% (Low)	★★★★★

Additional Information:

Inseminated - Cavellands Fenian - 02.10.17. Will be certified in calf on day of sale

Animal not scored.

Linear composites	Value	Reliability
Muscle		
Skeletal		
Function		

Herd data quality index

N/A

Lot 98 GRANGWOOD MISTRESS

ID: IE241054890235

Breed: Charolais

Sex: Female

DOB: 15-May-2016



Owner: Jerry & Kay O'Keeffe - Woodlawn Grange Knocklong Co Limerick

Breeder:

Sire: Heracles
ZHC

Royal Exelent

Atlas

Vermeille

Demoiselle

Utrillo

Abeille

Dam: Grangwood Fidelma Et
IE241054830163

Domino

Aimable

Anemone

Grangewood Carol
(Et)

Vladimer

Merveille

Star Rating (Within Charolais breed)	Economic Indexes	€uro value per progeny	Index Reliability	Star rating (across all beef breeds)
	Terminal Index	€125	24% (Low)	
★	Replacement Index Maternal Cow Traits : Maternal Progeny Traits :	€9 -€65 €74	18% (V Low) 16% 24%	★
	Dairy Beef			

Star Rating (Within Charolais breed)	Key profit traits	Index Value	Trait Reliability	Star rating (across all beef breeds)
Expected progeny performance				
	Calving difficulty (% 3 & 4) Breed ave: 7.15%,All breeds ave: 4.49%	+8.4%	27% (Low)	
★★	Docility (1-5 scale) Breed ave: 0.04,All breeds ave: 0.01	0.01 scale	17% (V Low)	★★★
★★★★★★	Carcass weight (kg) Breed ave: 32.75kg,All breeds ave: 15.49kg	+43kg	32% (Low)	★★★★★★
★	Carcass conformation (1-15 scale) Breed ave: 1.86,All breeds ave: 1.34	+1.51 scale	21% (Low)	★★★★★

Expected daughter breeding performance				
	Daughter calving diff (% 3 & 4) Breed ave: 5.35%,All breeds ave: 5.88%	+5.63%	11% (V Low)	
★	Daughter Milk (kg) Breed ave: -4.61kg,All breeds ave: 2.09kg	-8.3kg	18% (V Low)	★
★★	Daughter calving interval (days) Breed ave: -0.82days,All breeds ave: -0.71days	+0.49days	16% (V Low)	★★

Additional Information:

Linear composites	Value	Reliability
Muscle	118	50%
Skeletal	126	48%
Function	94	14%

Herd data quality index

N/A

Animal scored. Linear scores and weaning weights in evaluations

Lot 100 CARROWBEG MAGIC 3

ID: IE311487840260

Breed: Charolais

Sex: Female

DOB: 21-Oct-2016



Owner: Michael Graham - Keadue East Boyle Co Roscommon

Breeder:

Sire: Fiston
FSZ

Tinor

Laurel

Odette

Baronne

Populair

Tristesse

Dam: Carrowbeg Holly
IE311487810209

Goldstar Echo

Texan-Gie

Sheehills Ula

Carrowbeg Dream

Bova Sylvain

Carrowbeg Magic

Star Rating (Within Charolais breed)	Economic Indexes	€uro value per progeny	Index Reliability	Star rating (across all beef breeds)
	Terminal Index	€148	34% (Low)	
★★★★★	Replacement Index Maternal Cow Traits : Maternal Progeny Traits :	€82 -€13 €95	33% (Low) 32% 34%	★★★★
	Dairy Beef			

Star Rating (Within Charolais breed)	Key profit traits	Index Value	Trait Reliability	Star rating (across all beef breeds)
Expected progeny performance				
	Calving difficulty (% 3 & 4) Breed ave: 7.15%,All breeds ave: 4.49%	+6.9%	35% (Low)	
★★★★★	Docility (1-5 scale) Breed ave: 0.04,All breeds ave: 0.01	0.05 scale	42% (Average)	★★★★★
★★★★★	Carcass weight (kg) Breed ave: 32.75kg,All breeds ave: 15.49kg	+38kg	38% (Low)	★★★★★
★★★★★	Carcass conformation (1-15 scale) Breed ave: 1.86,All breeds ave: 1.34	+2.08 scale	34% (Low)	★★★★★

Expected daughter breeding performance				
	Daughter calving diff (% 3 & 4) Breed ave: 5.35%,All breeds ave: 5.88%	+5.45%	28% (Low)	
★★★	Daughter Milk (kg) Breed ave: -4.61kg,All breeds ave: 2.09kg	-4.7kg	33% (Low)	★
★★★★★	Daughter calving interval (days) Breed ave: -0.82days,All breeds ave: -0.71days	-3.09days	26% (Low)	★★★★★

Additional Information:

Linear composites	Value	Reliability
Muscle	114	55%
Skeletal	118	53%
Function	116	26%

Herd data quality index

N/A

Animal scored. Linear scores and weaning weights in evaluations

Lot 101 RATTIGAN MACEY

ID: IE311409220268

Breed: Charolais

Sex: Female

DOB: 15-Nov-2016

Owner: David Rattigan - Main Street Elphin Co Roscommon

Breeder:

Sire: Tombapik
CH4202

Jumper

Cooper
Ritournell

Lavande

Concile
Divine

Dam: Rattigan Imelda
IE311409260214

D'Angely-R

Vulcaindel
Ulla

Maerdy Facebook

Thrunton Voldemort
Maerdy Beatnik



Star Rating (Within Charolais breed)	Economic Indexes	€uro value per progeny	Index Reliability	Star rating (across all beef breeds)
	Terminal Index	€151	46% (Average)	
★★★★★	Replacement Index Maternal Cow Traits : Maternal Progeny Traits :	€95 -€3 €99	41% (Average) 39% 47%	★★★★★
	Dairy Beef			

Star Rating (Within Charolais breed)	Key profit traits	Index Value	Trait Reliability	Star rating (across all beef breeds)
Expected progeny performance				
	Calving difficulty (% 3 & 4) Breed ave: 7.15%,All breeds ave: 4.49%	+6.9%	49% (Average)	
★★★★★	Docility (1-5 scale) Breed ave: 0.04,All breeds ave: 0.01	scale	(Average)	★★★★★
★★★★★	Carcass weight (kg) Breed ave: 32.75kg,All breeds ave: 15.49kg	+43kg	50% (Average)	★★★★★
★★	Carcass conformation (1-15 scale) Breed ave: 1.86,All breeds ave: 1.34	+1.74 scale	44% (Average)	★★★★★

Expected daughter breeding performance				
	Daughter calving diff (% 3 & 4) Breed ave: 5.35%,All breeds ave: 5.88%	+5.63%	38% (Low)	
★★★★★	Daughter Milk (kg) Breed ave: -4.61kg,All breeds ave: 2.09kg	+3.5kg	44% (Average)	★★★★★
★★	Daughter calving interval (days) Breed ave: -0.82days,All breeds ave: -0.71days	+0.25days	35% (Low)	★★

Additional Information:

Linear composites	Value	Reliability
Muscle		
Skeletal		
Function		

Herd data quality index

N/A

Animal not scored.

Lot 102 TAWNY MS MONEYPENNY

ID: IE231002080581

Breed: Charolais

Sex: Female

DOB: 27-Nov-2016

Owner: Ciaran Daly - Tawnytallan Tullaghan Leitrim Co Leitrim

Breeder:

Sire: Goldstar Echo
GHX

Texan-Gie

Porto

Marquise

Sheehills Ula

Doonally New

Ballyboyle Nulla (Imp 00it)

Dam: Tawny Ice Fire
IE231002030503

Lisnagre Elite (Et)

Domino

Ballydownan Violet (Et)

Tawny Verona

Indurain

Tawny (Bro) Rhona



Star Rating (Within Charolais breed)	Economic Indexes	€uro value per progeny	Index Reliability	Star rating (across all beef breeds)
--------------------------------------	------------------	------------------------	-------------------	--------------------------------------

	Terminal Index	€147	46% (Average)	
★★★★	Replacement Index Maternal Cow Traits : Maternal Progeny Traits :	€52 -€39 €91	45% (Average) 44% 46%	★★
	Dairy Beef			

Star Rating (Within Charolais breed)	Key profit traits	Index Value	Trait Reliability	Star rating (across all beef breeds)
--------------------------------------	-------------------	-------------	-------------------	--------------------------------------

Expected progeny performance

	Calving difficulty (% 3 & 4) Breed ave: 7.15%,All breeds ave: 4.49%	+8.7%	49% (Average)	
★★★★★★	Docility (1-5 scale) Breed ave: 0.04,All breeds ave: 0.01	scale	(Average)	★★★★★★
★★★★★★	Carcass weight (kg) Breed ave: 32.75kg,All breeds ave: 15.49kg	+38kg	47% (Average)	★★★★★★
★★★★★★	Carcass conformation (1-15 scale) Breed ave: 1.86,All breeds ave: 1.34	+2.29 scale	46% (Average)	★★★★★★

Expected daughter breeding performance

	Daughter calving diff (% 3 & 4) Breed ave: 5.35%,All breeds ave: 5.88%	+7.72%	43% (Average)	
★	Daughter Milk (kg) Breed ave: -4.61kg,All breeds ave: 2.09kg	-11.5kg	46% (Average)	★
★★★★★★	Daughter calving interval (days) Breed ave: -0.82days,All breeds ave: -0.71days	-3.18days	41% (Average)	★★★★★★

Additional Information:

Linear composites	Value	Reliability
Muscle		
Skeletal		
Function		

Herd data quality index

N/A

Animal not scored.

Lot 103 GRANGWOOD NIGHINGALE ET

ID: IE241054860240

Breed: Charolais

Sex: Female

DOB: 06-Jan-2017



Owner: Jerry & Kay O'Keeffe - Woodlawn Grange Knocklong Co Limerick

Breeder:

Sire: Goldstar Echo
GHX

Texan-Gie

Porto

Marquise

Sheehills Ula

Doonally New

Ballyboyle Nulla (Imp 00it)

Dam: Grangwood Emerald
IE241054890144

Enfield Picasso

Vicomte

Tombola

Grangwood
Uniflamme

Dovea Pinocchio

Grangwood (Imp 00f) Petite Dor



Star Rating (Within Charolais breed)	Economic Indexes	€uro value per progeny	Index Reliability	Star rating (across all beef breeds)
	Terminal Index	€154	47% (Average)	
★★★	Replacement Index Maternal Cow Traits : Maternal Progeny Traits :	€32 -€68 €100	46% (Average) 45% 47%	★
	Dairy Beef			

Star Rating (Within Charolais breed)	Key profit traits	Index Value	Trait Reliability	Star rating (across all beef breeds)
Expected progeny performance				
	Calving difficulty (% 3 & 4) Breed ave: 7.15%,All breeds ave: 4.49%	+6.7%	46% (Average)	
★★	Docility (1-5 scale) Breed ave: 0.04,All breeds ave: 0.01	-0.01 scale	54% (Average)	★★★
★★★★★★	Carcass weight (kg) Breed ave: 32.75kg,All breeds ave: 15.49kg	+38kg	50% (Average)	★★★★★★
★★★★★★	Carcass conformation (1-15 scale) Breed ave: 1.86,All breeds ave: 1.34	+2.07 scale	48% (Average)	★★★★★★

Expected daughter breeding performance				
	Daughter calving diff (% 3 & 4) Breed ave: 5.35%,All breeds ave: 5.88%	+5.49%	43% (Average)	
★	Daughter Milk (kg) Breed ave: -4.61kg,All breeds ave: 2.09kg	-9.5kg	47% (Average)	★
★★★★★★	Daughter calving interval (days) Breed ave: -0.82days,All breeds ave: -0.71days	-2.87days	40% (Average)	★★★★★★

Additional Information:

Linear composites	Value	Reliability
Muscle	121	54%
Skeletal	113	52%
Function	133	27%

Herd data quality index

N/A

Animal scored. Linear scores and weaning weights in evaluations

Lot 104 CUILLMORE NIAMH

ID: IE272335970237

Breed: Charolais

Sex: Female

DOB: 11-Jan-2017

Owner: Thomas Keane - Island Taggard Carraholly Westport Co Mayo

Breeder:

Sire: Fiston
FSZ

Tinor

Laurel

Odette

Baronne

Populaire

Tristesse

Dam: Cuillmore Ida
IE272335990206

Angelus

Pantheon

Moisson

Cuillmore Alaska

Indurain

Boherduff Mina

Star Rating (Within Charolais breed)	Economic Indexes	€uro value per progeny	Index Reliability	Star rating (across all beef breeds)
--------------------------------------	------------------	------------------------	-------------------	--------------------------------------

	Terminal Index	€128	33% (Low)	
★★★	Replacement Index Maternal Cow Traits : Maternal Progeny Traits :	€34 -€39 €73	31% (Low) 30% 33%	★
	Dairy Beef			

Star Rating (Within Charolais breed)	Key profit traits	Index Value	Trait Reliability	Star rating (across all beef breeds)
--------------------------------------	-------------------	-------------	-------------------	--------------------------------------

Expected progeny performance

	Calving difficulty (% 3 & 4) Breed ave: 7.15%,All breeds ave: 4.49%	+10.8%	35% (Low)	
★★★★★★	Docility (1-5 scale) Breed ave: 0.04,All breeds ave: 0.01	scale	(Average)	★★★★★★
★★★★★★	Carcass weight (kg) Breed ave: 32.75kg,All breeds ave: 15.49kg	+38kg	36% (Low)	★★★★★★
★★★★★★	Carcass conformation (1-15 scale) Breed ave: 1.86,All breeds ave: 1.34	+2.14 scale	34% (Low)	★★★★★★

Expected daughter breeding performance

	Daughter calving diff (% 3 & 4) Breed ave: 5.35%,All breeds ave: 5.88%	+5.47%	27% (Low)	
★★★	Daughter Milk (kg) Breed ave: -4.61kg,All breeds ave: 2.09kg	-4.3kg	36% (Low)	★
★★★	Daughter calving interval (days) Breed ave: -0.82days,All breeds ave: -0.71days	-0.6days	21% (Low)	★★★

Additional Information:

Animal not scored.

Linear composites	Value	Reliability
Muscle		
Skeletal		
Function		

Herd data quality index

N/A