



<b>Lot</b>	<b>Vendor</b>
21, 23	Basil Bothwell - Dereskit Killeshandra Co Cavan
16	Declan Bourke - Knockinroe Templemore Co Tipperary
7, 8, 35, 36	Nicky Byrne - Clare Oughterard Co. Galway
13	Joe Clancy - Gortreevagh Oughterard Co Galway
26	Craig Cullen - Aughavorney Curraghroe Co Roscommon
2	Patrick Daveron - Inchiquin Ower Co Galway
12	John Doogan - 8 Darravaragh Road Caherdavin Park Limerick
17	James Vincent Duke - Caggle Strokestown Co Roscommon
6	Conor Patrick Glynn - Carrowkeel West Inagh Co Clare
31	Richard Hackett - Coolistigue Clonlara Co Clare
30	Mattie Kelly - Cloughbrack Newbridge Ballinasloe Co Galway
18, 29	Gerard Kilgallon - Knockadorraghy Mayo Abbey Claremorris Co Mayo
5	Aiden Mac Hale - Knockanillaun Ballina Co Mayo
4, 9, 24	Vincent Mc Brien - Camber Corrigan Co Leitrim
34, 37	Richard Nerney - Windmill Road Elphin Co Roscommon
32	Brian O'Donnell - Ballinphuill Cummer Tuam Co. Galway
3, 15	Francis Ryan - Fahy Rosscahill Co Galway

**Lot**

1, 14, 19, 28

20

22

11, 25

10, 27, 33

**Vendor**

Matt Ryan - Clonismullen Drom Borrisoleigh Thurles Co Tipperary

Patrick Sweeney - Moyle Hill Milford Letterkenny Co Donegal

Conal P Tiernan - Emlagh Hse Elphin Co Roscommon

John Ward - Dromourneen Bantry Co Cork

Alan Wood - Cloonamine House Crossmolina Co Mayo



**Lot**

**Vendor**



**Lot**

**Vendor**

# Lot 1 KILVILCORRIS NEVADA

ID: IE331352791002

Breed: Charolais

Sex: Male

DOB: 14-Sep-2017

Owner: Matt Ryan - Clonismullen Drom Borrisoleigh Thurles Co Tipperary

Breeder:

Sire: Prime Roberto  
PBT

Indurain

Vicomte

Tombola

Prime Noelle

Jupiter

Knockane Cynthia

Dam: Kilvilcorris Gazelle  
IE331352750677

Pirate

Meillard Rj

Banquise

Kilvilcorris Ebony

Doonally New

Kilvilcorris Titania



Star Rating (Within Charolais breed)	Economic Indexes	€uro value per progeny	Index Reliability	Star rating (across all beef breeds)
★★★★★	<b>Terminal Index</b>	<b>€134</b>	<b>50%</b> (Average)	★★★★★★
★★	<b>Replacement Index</b> Maternal Cow Traits : Maternal Progeny Traits :	<b>€23</b> -€62 €85	<b>48%</b> (Average) 47% 50%	★
	<b>Dairy Beef</b>			

Star Rating (Within Charolais breed)	Key profit traits	Index Value	Trait Reliability	Star rating (across all beef breeds)
<b>Expected progeny performance</b>				
	Calving difficulty (% 3 & 4) Breed ave: 6.95%,All breeds ave: 4.49%	+7.4%	50% (Average)	
★★★★	Docility (1-5 scale) Breed ave: 0.04,All breeds ave: 0.01	0.03 scale	49% (Average)	★★★★
★★★★	Carcass weight (kg) Breed ave: 33.25kg,All breeds ave: 15.95kg	+34kg	54% (Average)	★★★★★★
★★★★★	Carcass conformation (1-15 scale) Breed ave: 1.88,All breeds ave: 1.38	+1.97 scale	48% (Average)	★★★★★★

<b>Expected daughter breeding performance</b>				
	Daughter calving diff (% 3 & 4) Breed ave: 5.17%,All breeds ave: 5.83%	+4.06%	47% (Average)	
★★	Daughter Milk (kg) Breed ave: -4.33kg,All breeds ave: 2.19kg	-5.2kg	48% (Average)	★
★	Daughter calving interval (days) Breed ave: -1.07days,All breeds ave: -0.75days	+0.96days	46% (Average)	★★

<b>Additional Information:</b>	<b>Linear composites</b>		
	<b>Value</b>	<b>Reliability</b>	
	<b>Muscle</b>		
	<b>Skeletal</b>		
	<b>Function</b>		
<b>Herd data quality index</b>			
<b>N/A</b>			

Animal not scored.

Lot 2 INCHIQUIN NORMAN

ID: 372216906930610      Breed: Charolais  
Sex: Male      DOB: 27-Sep-2017

Owner: Patrick Daveron - Inchiquin Ower Co Galway

Breeder:

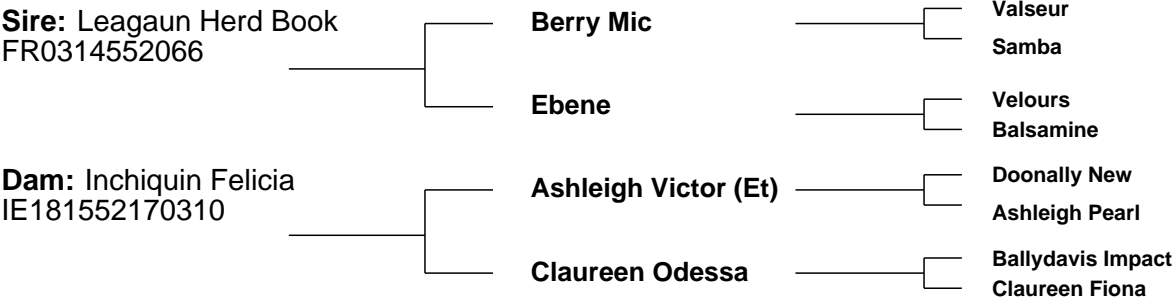

Star Rating (Within Charolais breed)	Economic Indexes	€uro value per progeny	Index Reliability	Star rating (across all beef breeds)
★★	Terminal Index	€119	23% (Low)	★★★★
★	Replacement Index Maternal Cow Traits : Maternal Progeny Traits :	€4 -€73 €77	19% (V Low) 17% 23%	★
	Dairy Beef			

Star Rating (Within Charolais breed)	Key profit traits	Index Value	Trait Reliability	Star rating (across all beef breeds)
Expected progeny performance				
	Calving difficulty (% 3 & 4) Breed ave: 6.95%,All breeds ave: 4.49%	+6.8%	29% (Low)	
★★★★★	Docility (1-5 scale) Breed ave: 0.04,All breeds ave: 0.01	0.07 scale	20% (Low)	★★★★★
★★★★★★	Carcass weight (kg) Breed ave: 33.25kg,All breeds ave: 15.95kg	+38kg	27% (Low)	★★★★★★
★	Carcass conformation (1-15 scale) Breed ave: 1.88,All breeds ave: 1.38	+1.33 scale	24% (Low)	★★★
Expected daughter breeding performance				
	Daughter calving diff (% 3 & 4) Breed ave: 5.17%,All breeds ave: 5.83%	+4.39%	10% (V Low)	
★★	Daughter Milk (kg) Breed ave: -4.33kg,All breeds ave: 2.19kg	-5.3kg	18% (V Low)	★
★	Daughter calving interval (days) Breed ave: -1.07days,All breeds ave: -0.75days	+2.25days	13% (V Low)	★

Additional Information:

Animal not scored.

Linear composites	Value	Reliability
Muscle		
Skeletal		
Function		

Herd data quality index
N/A

# Lot 3 LANDLEAGUE NIXON ET

ID: 372215401910165

Breed: Charolais

Sex: Male

DOB: 03-Oct-2017

Owner: Francis Ryan - Fahy Rosscahill Co Galway

Breeder:

Sire: Doonally New  
CF52

Hermes

Uranium

Athena

Intruse

Campagnard  
Dynamo

Dam: Cottage Eve Et  
IE341478961550

Baurnafea Baccarat

Theodat

Serieuse

Cottage Tasmin

Oscar  
Farmleigh Lourda



Star Rating (Within Charolais breed)	Economic Indexes	€uro value per progeny	Index Reliability	Star rating (across all beef breeds)
★★★★★★	<b>Terminal Index</b>	<b>€156</b>	<b>46%</b> (Average)	★★★★★★
★★	<b>Replacement Index</b> Maternal Cow Traits : Maternal Progeny Traits :	<b>€22</b> -€74 €95	<b>46%</b> (Average) 46% 46%	★
	<b>Dairy Beef</b>			

Star Rating (Within Charolais breed)	Key profit traits	Index Value	Trait Reliability	Star rating (across all beef breeds)
<b>Expected progeny performance</b>				
	Calving difficulty (% 3 & 4) Breed ave: 6.95%,All breeds ave: 4.49%	+9.6%	47% (Average)	
★★★★★★	Docility (1-5 scale) Breed ave: 0.04,All breeds ave: 0.01	0.14 scale	47% (Average)	★★★★★★
★★★★★★	Carcass weight (kg) Breed ave: 33.25kg,All breeds ave: 15.95kg	+45kg	47% (Average)	★★★★★★
★★★★★★	Carcass conformation (1-15 scale) Breed ave: 1.88,All breeds ave: 1.38	+2.11 scale	47% (Average)	★★★★★★

<b>Expected daughter breeding performance</b>				
	Daughter calving diff (% 3 & 4) Breed ave: 5.17%,All breeds ave: 5.83%	+4.27%	46% (Average)	
★	Daughter Milk (kg) Breed ave: -4.33kg,All breeds ave: 2.19kg	-6.4kg	47% (Average)	★
★	Daughter calving interval (days) Breed ave: -1.07days,All breeds ave: -0.75days	+2.3days	45% (Average)	★

<b>Additional Information:</b>	<b>Linear composites</b>		
	<b>Value</b>	<b>Reliability</b>	
	<b>Muscle</b>		
	<b>Skeletal</b>		
	<b>Function</b>		
<b>Herd data quality index</b>			
<b>N/A</b>			

Animal not scored.

Lot 4 CAMBER NORBERT

ID: 372222188070405      Breed: Charolais  
Sex: Male      DOB: 03-Oct-2017

Owner: Vincent Mc Brien - Camber Corrigan Co Leitrim

Breeder:



Star Rating (Within Charolais breed)	Economic Indexes	€uro value per progeny	Index Reliability	Star rating (across all beef breeds)
★★★★★	Terminal Index	€135	35% (Low)	★★★★★★
★	Replacement Index Maternal Cow Traits : Maternal Progeny Traits :	€15 -€70 €85	36% (Low) 37% 35%	★
	Dairy Beef			

Star Rating (Within Charolais breed)	Key profit traits	Index Value	Trait Reliability	Star rating (across all beef breeds)
Expected progeny performance				
	Calving difficulty (% 3 & 4) Breed ave: 6.95%,All breeds ave: 4.49%	+7.9%	36% (Low)	
★★★★★	Docility (1-5 scale) Breed ave: 0.04,All breeds ave: 0.01	0.05 scale	40% (Average)	★★★★★
★★★★	Carcass weight (kg) Breed ave: 33.25kg,All breeds ave: 15.95kg	+34kg	38% (Low)	★★★★★★
★★★★	Carcass conformation (1-15 scale) Breed ave: 1.88,All breeds ave: 1.38	+1.87 scale	37% (Low)	★★★★★★
Expected daughter breeding performance				
	Daughter calving diff (% 3 & 4) Breed ave: 5.17%,All breeds ave: 5.83%	+4.1%	31% (Low)	
★★★★	Daughter Milk (kg) Breed ave: -4.33kg,All breeds ave: 2.19kg	-3.7kg	43% (Average)	★
★	Daughter calving interval (days) Breed ave: -1.07days,All breeds ave: -0.75days	+3.59days	34% (Low)	★

Additional Information:

Linear composites	Value	Reliability
Muscle		
Skeletal		
Function		

Herd data quality index
N/A

Animal not scored.



Lot 5 GARRACLOON NODDY

ID: 372218550870247      Breed: Charolais  
Sex: Male      DOB: 05-Oct-2017

Owner: Aiden Mac Hale - Knockanillaun Ballina Co Mayo

Breeder:



Star Rating (Within Charolais breed)	Economic Indexes	€uro value per progeny	Index Reliability	Star rating (across all beef breeds)
★★★★	Terminal Index	€129	33% (Low)	★★★★★
★★★★★★	Replacement Index	€92	29% (Low)	★★★★★
	Maternal Cow Traits :	€5	27%	
	Maternal Progeny Traits :	€86	33%	
	Dairy Beef			

Star Rating (Within Charolais breed)	Key profit traits	Index Value	Trait Reliability	Star rating (across all beef breeds)
Expected progeny performance				
	Calving difficulty (% 3 & 4) Breed ave: 6.95%,All breeds ave: 4.49%	+5.4%	35% (Low)	
★★★★★	Docility (1-5 scale) Breed ave: 0.04,All breeds ave: 0.01	0.07 scale	37% (Low)	★★★★★
★★	Carcass weight (kg) Breed ave: 33.25kg,All breeds ave: 15.95kg	+29.5kg	36% (Low)	★★★★★★
★★★★★	Carcass conformation (1-15 scale) Breed ave: 1.88,All breeds ave: 1.38	+2.05 scale	34% (Low)	★★★★★★
Expected daughter breeding performance				
	Daughter calving diff (% 3 & 4) Breed ave: 5.17%,All breeds ave: 5.83%	+4.16%	22% (Low)	
★★★★★	Daughter Milk (kg) Breed ave: -4.33kg,All breeds ave: 2.19kg	-3.6kg	29% (Low)	★
★★★★★	Daughter calving interval (days) Breed ave: -1.07days,All breeds ave: -0.75days	-1.69days	22% (Low)	★★★★★

Additional Information:

Linear composites	Value	Reliability
Muscle		
Skeletal		
Function		

Herd data quality index
N/A

Animal not scored.

# Lot 6 LOUGHCAUM 05 NOEL

ID: 372224144240376

Breed: Charolais

Twin to Female

Sex: Male

DOB: 02-Nov-2017

Owner: Conor Patrick Glynn - Carrowkeel West Inagh Co Clare

Breeder:

Sire: Panama  
PNZ

Ludwig

Invincible

Uzes

Marquise

Argenty

Delphine

Dam: Ennistymon Freda  
IE131223030100

Blackhead  
Ambassador Pbch

Killenacurry Paul

Blackhead Nectar

Ennistymon Doll

Prime Roberto

Claureen Princess



Star Rating (Within Charolais breed)	Economic Indexes	€uro value per progeny	Index Reliability	Star rating (across all beef breeds)
★★	<b>Terminal Index</b>	<b>€110</b>	<b>44%</b> (Average)	★★★
★	<b>Replacement Index</b> Maternal Cow Traits : Maternal Progeny Traits :	<b>€5</b> -€67 €72	<b>44%</b> (Average) 44% 45%	★
	<b>Dairy Beef</b>			

Star Rating (Within Charolais breed)	Key profit traits	Index Value	Trait Reliability	Star rating (across all beef breeds)
<b>Expected progeny performance</b>				
	Calving difficulty (% 3 & 4) Breed ave: 6.95%,All breeds ave: 4.49%	+5.3%	46% (Average)	
★	Docility (1-5 scale) Breed ave: 0.04,All breeds ave: 0.01	-0.1 scale	46% (Average)	★
★★	Carcass weight (kg) Breed ave: 33.25kg,All breeds ave: 15.95kg	+28kg	46% (Average)	★★★★★
★★★	Carcass conformation (1-15 scale) Breed ave: 1.88,All breeds ave: 1.38	+1.83 scale	46% (Average)	★★★★★

<b>Expected daughter breeding performance</b>				
	Daughter calving diff (% 3 & 4) Breed ave: 5.17%,All breeds ave: 5.83%	+5.06%	43% (Average)	
★	Daughter Milk (kg) Breed ave: -4.33kg,All breeds ave: 2.19kg	-7.3kg	47% (Average)	★
★★★	Daughter calving interval (days) Breed ave: -1.07days,All breeds ave: -0.75days	-0.71days	40% (Average)	★★★

## Additional Information:

Linear composites	Value	Reliability
Muscle		
Skeletal		
Function		

## Herd data quality index

N/A

Animal not scored.

# Lot 7 PERENNIAL NACHOS

ID: 372226470160054

Breed: Charolais

Sex: Male

DOB: 13-Nov-2017

Owner: Nicky Byrne - Clare Oughterard Co. Galway

Breeder:



Star Rating (Within Charolais breed)	Economic Indexes	€uro value per progeny	Index Reliability	Star rating (across all beef breeds)
★★	<b>Terminal Index</b>	€114	47% (Average)	★★★★
★★★	<b>Replacement Index</b> Maternal Cow Traits : Maternal Progeny Traits :	€52 -€19 €71	46% (Average) 45% 48%	★★
	<b>Dairy Beef</b>			

Star Rating (Within Charolais breed)	Key profit traits	Index Value	Trait Reliability	Star rating (across all beef breeds)
<b>Expected progeny performance</b>				
	Calving difficulty (% 3 & 4) Breed ave: 6.95%,All breeds ave: 4.49%	+7.2%	50% (Average)	
★★★★★	Docility (1-5 scale) Breed ave: 0.04,All breeds ave: 0.01	0.08 scale	47% (Average)	★★★★★
★★★★	Carcass weight (kg) Breed ave: 33.25kg,All breeds ave: 15.95kg	+32kg	47% (Average)	★★★★★
★★	Carcass conformation (1-15 scale) Breed ave: 1.88,All breeds ave: 1.38	+1.73 scale	46% (Average)	★★★★★

<b>Expected daughter breeding performance</b>				
	Daughter calving diff (% 3 & 4) Breed ave: 5.17%,All breeds ave: 5.83%	+5.36%	45% (Average)	
★★	Daughter Milk (kg) Breed ave: -4.33kg,All breeds ave: 2.19kg	-6.2kg	46% (Average)	★
★★★★★	Daughter calving interval (days) Breed ave: -1.07days,All breeds ave: -0.75days	-3.08days	43% (Average)	★★★★★

<b>Additional Information:</b>	<b>Linear composites</b>		
	Value	Reliability	
	Muscle		
	Skeletal		
	Function		
<b>Herd data quality index</b>			
N/A			

# Lot 8 PERENNIAL NAMA

ID: 372226470170055

Breed: Charolais

Sex: Male

DOB: 13-Nov-2017

Owner: Nicky Byrne - Clare Oughterard Co. Galway

Breeder:



Star Rating (Within Charolais breed)	Economic Indexes	€uro value per progeny	Index Reliability	Star rating (across all beef breeds)
★★★★★	<b>Terminal Index</b>	€131	47% (Average)	★★★★★★
★★★	<b>Replacement Index</b> Maternal Cow Traits : Maternal Progeny Traits :	€49 -€35 €85	46% (Average) 45% 48%	★★
	<b>Dairy Beef</b>			

Star Rating (Within Charolais breed)	Key profit traits	Index Value	Trait Reliability	Star rating (across all beef breeds)
<b>Expected progeny performance</b>				
	Calving difficulty (% 3 & 4) Breed ave: 6.95%,All breeds ave: 4.49%	+6.8%	50% (Average)	
★★★	Docility (1-5 scale) Breed ave: 0.04,All breeds ave: 0.01	0.04 scale	47% (Average)	★★★★
★★★★★	Carcass weight (kg) Breed ave: 33.25kg,All breeds ave: 15.95kg	+35kg	47% (Average)	★★★★★★
★★★	Carcass conformation (1-15 scale) Breed ave: 1.88,All breeds ave: 1.38	+1.88 scale	46% (Average)	★★★★★★

<b>Expected daughter breeding performance</b>				
	Daughter calving diff (% 3 & 4) Breed ave: 5.17%,All breeds ave: 5.83%	+5.45%	45% (Average)	
★★	Daughter Milk (kg) Breed ave: -4.33kg,All breeds ave: 2.19kg	-5.3kg	46% (Average)	★
★★★★★	Daughter calving interval (days) Breed ave: -1.07days,All breeds ave: -0.75days	-2.64days	43% (Average)	★★★★

<b>Additional Information:</b>	<b>Linear composites</b>		
	Value	Reliability	
	Muscle		
	Skeletal		
	Function		
<b>Herd data quality index</b>			
N/A			

Lot 9 CAMBER NEAL

ID: 372222188040410      Breed: Charolais  
Sex: Male      DOB: 16-Nov-2017

Owner: Vincent Mc Brien - Camber Corrigan Co Leitrim

Breeder:

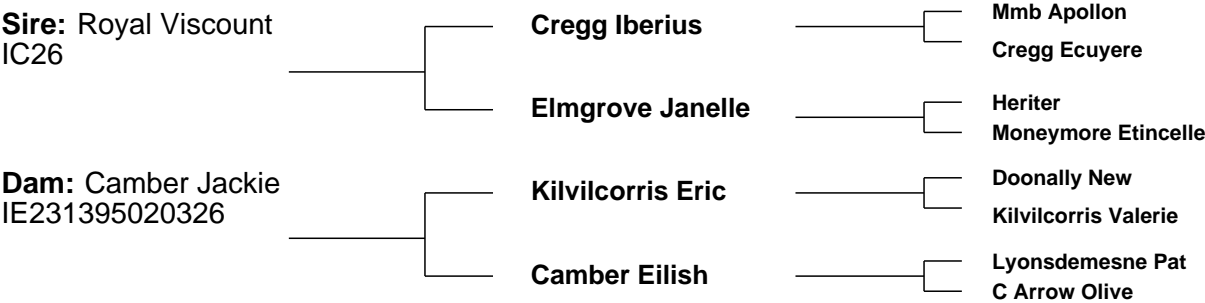

Star Rating (Within Charolais breed)	Economic Indexes	€uro value per progeny	Index Reliability	Star rating (across all beef breeds)
★★	Terminal Index	€113	32% (Low)	★★★★
★★★★	Replacement Index Maternal Cow Traits : Maternal Progeny Traits :	€62 -€11 €73	30% (Low) 29% 32%	★★
	Dairy Beef			

Star Rating (Within Charolais breed)	Key profit traits	Index Value	Trait Reliability	Star rating (across all beef breeds)
Expected progeny performance				
	Calving difficulty (% 3 & 4) Breed ave: 6.95%,All breeds ave: 4.49%	+6.2%	30% (Low)	
★★	Docility (1-5 scale) Breed ave: 0.04,All breeds ave: 0.01	0.02 scale	35% (Low)	★★★
★★	Carcass weight (kg) Breed ave: 33.25kg,All breeds ave: 15.95kg	+31kg	36% (Low)	★★★★★
★★	Carcass conformation (1-15 scale) Breed ave: 1.88,All breeds ave: 1.38	+1.82 scale	34% (Low)	★★★★★
Expected daughter breeding performance				
	Daughter calving diff (% 3 & 4) Breed ave: 5.17%,All breeds ave: 5.83%	+4.33%	21% (Low)	
★★★★	Daughter Milk (kg) Breed ave: -4.33kg,All breeds ave: 2.19kg	-2.9kg	35% (Low)	★
★★★★	Daughter calving interval (days) Breed ave: -1.07days,All breeds ave: -0.75days	-2.34days	21% (Low)	★★★★

Additional Information:

Linear composites	Value	Reliability
Muscle		
Skeletal		
Function		

Herd data quality index
N/A

# Lot 10 CROSSMOLINA NORMAN

ID: 372219201651178

Breed: Charolais

Sex: Male

DOB: 16-Nov-2017

Owner: Alan Wood - Cloonamine House Crossmolina Co Mayo

Breeder:

Sire: Prime Roberto  
PBT

Indurain

Vicomte

Tombola

Prime Noelle

Jupiter

Knockane Cynthia

Dam: Crossmolina Helen  
IE271115250909

Lyonsdemesne Tzar

Domino

Kilboy Frivole (Imp 91f)

Crossmolina Aileen

Doonally New

Crossmolina Mona



Star Rating (Within Charolais breed)	Economic Indexes	€uro value per progeny	Index Reliability	Star rating (across all beef breeds)
--------------------------------------	------------------	------------------------	-------------------	--------------------------------------

★★★★★	<b>Terminal Index</b>	€133	50% (Average)	★★★★★★
★★	<b>Replacement Index</b> Maternal Cow Traits : Maternal Progeny Traits :	€35 -€46 €81	49% (Average) 48% 50%	★
	<b>Dairy Beef</b>			

Star Rating (Within Charolais breed)	Key profit traits	Index Value	Trait Reliability	Star rating (across all beef breeds)
--------------------------------------	-------------------	-------------	-------------------	--------------------------------------

## Expected progeny performance

	Calving difficulty (% 3 & 4) Breed ave: 6.95%,All breeds ave: 4.49%	+9%	51% (Average)	
★★★★★	Docility (1-5 scale) Breed ave: 0.04,All breeds ave: 0.01	0.05 scale	48% (Average)	★★★★★
★★★★★★	Carcass weight (kg) Breed ave: 33.25kg,All breeds ave: 15.95kg	+38kg	53% (Average)	★★★★★★
★★★★★	Carcass conformation (1-15 scale) Breed ave: 1.88,All breeds ave: 1.38	+2.02 scale	48% (Average)	★★★★★★

## Expected daughter breeding performance

	Daughter calving diff (% 3 & 4) Breed ave: 5.17%,All breeds ave: 5.83%	+4.7%	47% (Average)	
★★★	Daughter Milk (kg) Breed ave: -4.33kg,All breeds ave: 2.19kg	-4.8kg	50% (Average)	★
★	Daughter calving interval (days) Breed ave: -1.07days,All breeds ave: -0.75days	+0.87days	46% (Average)	★★

### Additional Information:

Animal not scored.

Linear composites	Value	Reliability
Muscle		
Skeletal		
Function		

### Herd data quality index

N/A

# Lot 11 COLOMANE NEPTUNE

ID: 372216382560561

Breed: Charolais

Sex: Male

DOB: 26-Nov-2017

Owner: John Ward - Dromourneen Bantry Co Cork

Breeder:

Sire: Colomane Laser  
IE141250760444

Elgin Davinci

Tyrol  
Elgin Ultra  
Meillard Rj  
Deeleview. Rhonda



Dam: Karoola Ingrid  
IE182216630591

Bova Sylvain

Oriental  
Jacobine

Karoola Amanda

Malicieux  
Karoola Spark

Star Rating (Within Charolais breed)	Economic Indexes	€uro value per progeny	Index Reliability	Star rating (across all beef breeds)
★★★★	<b>Terminal Index</b>	<b>€123</b>	<b>40%</b> (Average)	★★★★
★	<b>Replacement Index</b> Maternal Cow Traits : Maternal Progeny Traits :	<b>€17</b> -€58 €75	<b>39%</b> (Low) 38% 41%	★
	<b>Dairy Beef</b>			

Star Rating (Within Charolais breed)	Key profit traits	Index Value	Trait Reliability	Star rating (across all beef breeds)
<b>Expected progeny performance</b>				
	Calving difficulty (% 3 & 4) Breed ave: 6.95%,All breeds ave: 4.49%	+8.5%	45% (Average)	
★★★★	Docility (1-5 scale) Breed ave: 0.04,All breeds ave: 0.01	0.04 scale	41% (Average)	★★★★
★★★★★★	Carcass weight (kg) Breed ave: 33.25kg,All breeds ave: 15.95kg	+38kg	41% (Average)	★★★★★★
★	Carcass conformation (1-15 scale) Breed ave: 1.88,All breeds ave: 1.38	+1.62 scale	39% (Low)	★★★★

<b>Expected daughter breeding performance</b>				
	Daughter calving diff (% 3 & 4) Breed ave: 5.17%,All breeds ave: 5.83%	+6.54%	37% (Low)	
★★★★	Daughter Milk (kg) Breed ave: -4.33kg,All breeds ave: 2.19kg	-4.6kg	40% (Average)	★
★★★★	Daughter calving interval (days) Breed ave: -1.07days,All breeds ave: -0.75days	-0.77days	36% (Low)	★★★

<b>Additional Information:</b>	<b>Linear composites</b>		
	<b>Value</b>	<b>Reliability</b>	
	<b>Muscle</b>		
	<b>Skeletal</b>		
	<b>Function</b>		
<b>Herd data quality index</b>			
<b>N/A</b>			

Animal not scored.

Lot 12 DOOLEAGH NICO

ID: 372223274060112

Sex: Male

Breed: Charolais

DOB: 03-Dec-2017

Owner: John Doogan - 8 Darravaragh Road Caherdavin Park Limerick

Breeder:

Sire: Derryolam Impeccable  
CH2066

Doonally New

Derryolam Diamond

Dam: Dooleagh Faberge  
IE131116840082

Doonally Olmeto

Dooleagh Nadia

Hermes  
Intruse

Enfield Hara Kiri  
Meath Sheena

Major  
Toise

Vern Indigo  
Killowen Gillian

Star Rating (Within Charolais breed)	Economic Indexes	€uro value per progeny	Index Reliability	Star rating (across all beef breeds)
★★★★★	<b>Terminal Index</b>	€139	31% (Low)	★★★★★★
★★★★★	<b>Replacement Index</b> Maternal Cow Traits : Maternal Progeny Traits :	€78 -€11 €89	25% (Low) 23% 31%	★★★
	<b>Dairy Beef</b>			

Star Rating (Within Charolais breed)	Key profit traits	Index Value	Trait Reliability	Star rating (across all beef breeds)
<b>Expected progeny performance</b>				
	Calving difficulty (% 3 & 4) Breed ave: 6.95%,All breeds ave: 4.49%	+7.6%	35% (Low)	
★★★★★★	Docility (1-5 scale) Breed ave: 0.04,All breeds ave: 0.01	0.1 scale	33% (Low)	★★★★★★
★★★★★	Carcass weight (kg) Breed ave: 33.25kg,All breeds ave: 15.95kg	+36kg	34% (Low)	★★★★★★
★★★★★	Carcass conformation (1-15 scale) Breed ave: 1.88,All breeds ave: 1.38	+1.97 scale	33% (Low)	★★★★★★
<b>Expected daughter breeding performance</b>				
	Daughter calving diff (% 3 & 4) Breed ave: 5.17%,All breeds ave: 5.83%	+5.38%	19% (V Low)	
★★★★★★	Daughter Milk (kg) Breed ave: -4.33kg,All breeds ave: 2.19kg	-1.5kg	23% (Low)	★
★★	Daughter calving interval (days) Breed ave: -1.07days,All breeds ave: -0.75days	-0.44days	22% (Low)	★★★

Additional Information:

Animal not scored.

Linear composites	Value	Reliability
Muscle		
Skeletal		
Function		

Herd data quality index

N/A

Copyright, Irish Cattle Breeding Federation ICBF

Mar 2019

This report has been prepared by ICBF in good faith on the basis of information provided to it. No representation or warranty expressed or implied is made or given by ICBF as to the accuracy, reliability, completeness of this Report. ICBF shall not be liable for any losses (whether direct or indirect), damages, costs or expenses whatsoever, incurred or arising from any use of or reliance on this Report or the information contained in it by any person.



Lot 13 WESTERN NIGHTINGALE

ID: 372215147210369

Breed: Charolais

Sex: Male

DOB: 06-Dec-2017

Owner: Joe Clancy - Gortreevagh Oughterard Co Galway

Breeder:

Sire: Caveldands Fenian  
LZF

Noaille

Eddy  
Janina

Caveldands Carena

Indurain  
Caveldands Ulricka

Dam: Western Fancy  
IE181306180246

Excellent

Valois  
Angele

Western Una

Dovea Gin Tonic  
Western Sunshine

Star Rating (Within Charolais breed)	Economic Indexes	€uro value per progeny	Index Reliability	Star rating (across all beef breeds)
★★★★	<b>Terminal Index</b>	€124	35% (Low)	★★★★★
★★★★★★	<b>Replacement Index</b> Maternal Cow Traits : Maternal Progeny Traits :	€97 €14 €83	32% (Low) 31% 36%	★★★★★
	<b>Dairy Beef</b>			

Star Rating (Within Charolais breed)	Key profit traits	Index Value	Trait Reliability	Star rating (across all beef breeds)
<b>Expected progeny performance</b>				
	Calving difficulty (% 3 & 4) Breed ave: 6.95%,All breeds ave: 4.49%	+5%	37% (Low)	
★★★★★★	Docility (1-5 scale) Breed ave: 0.04,All breeds ave: 0.01	0.1 scale	42% (Average)	★★★★★★
★★	Carcass weight (kg) Breed ave: 33.25kg,All breeds ave: 15.95kg	+31kg	40% (Average)	★★★★★★
★★	Carcass conformation (1-15 scale) Breed ave: 1.88,All breeds ave: 1.38	+1.77 scale	30% (Low)	★★★★★★

<b>Expected daughter breeding performance</b>				
	Daughter calving diff (% 3 & 4) Breed ave: 5.17%,All breeds ave: 5.83%	+5.72%	30% (Low)	
★★	Daughter Milk (kg) Breed ave: -4.33kg,All breeds ave: 2.19kg	-5.7kg	35% (Low)	★
★★★★★★	Daughter calving interval (days) Breed ave: -1.07days,All breeds ave: -0.75days	-6.23days	25% (Low)	★★★★★★

Additional Information:

Linear composites	Value	Reliability
Muscle		
Skeletal		
Function		

Herd data quality index

N/A

Animal not scored.

# Lot 14 KILVILCORRIS NAVARRO 2

ID: 372217889881032

Breed: Charolais

Sex: Male

DOB: 17-Dec-2017

Owner: Matt Ryan - Clonismullen Drom Borrisoleigh Thurles Co Tipperary

Breeder:

Sire: Enfield Plexus  
PXU

Domino

Aimable  
Anemone

Chloe

Souverain  
Penelope

Dam: Kilvilcorris Infanta  
IE331352710814

Prime Roberto

Indurain  
Prime Noelle

Kilvilcorris Daphne

Doonally New  
Kilvilcorris Ujana



Star Rating (Within Charolais breed)	Economic Indexes	€uro value per progeny	Index Reliability	Star rating (across all beef breeds)
★★★★★	<b>Terminal Index</b>	<b>€136</b>	<b>49%</b> (Average)	★★★★★★
★★	<b>Replacement Index</b> Maternal Cow Traits : Maternal Progeny Traits :	<b>€30</b> -€54 €84	<b>48%</b> (Average) 47% 49%	★
	<b>Dairy Beef</b>			

Star Rating (Within Charolais breed)	Key profit traits	Index Value	Trait Reliability	Star rating (across all beef breeds)
<b>Expected progeny performance</b>				
	Calving difficulty (% 3 & 4) Breed ave: 6.95%,All breeds ave: 4.49%	+8%	49% (Average)	
★	Docility (1-5 scale) Breed ave: 0.04,All breeds ave: 0.01	-0.05 scale	49% (Average)	★★
★★★★★	Carcass weight (kg) Breed ave: 33.25kg,All breeds ave: 15.95kg	+35kg	54% (Average)	★★★★★★
★★★★★★	Carcass conformation (1-15 scale) Breed ave: 1.88,All breeds ave: 1.38	+2.16 scale	47% (Average)	★★★★★★

<b>Expected daughter breeding performance</b>				
	Daughter calving diff (% 3 & 4) Breed ave: 5.17%,All breeds ave: 5.83%	+5.57%	46% (Average)	
★★	Daughter Milk (kg) Breed ave: -4.33kg,All breeds ave: 2.19kg	-6kg	48% (Average)	★
★★	Daughter calving interval (days) Breed ave: -1.07days,All breeds ave: -0.75days	+0.65days	45% (Average)	★★

<b>Additional Information:</b>	<b>Linear composites</b>		
	<b>Muscle</b>	<b>Value</b>	<b>Reliability</b>
	<b>Skeletal</b>		
	<b>Function</b>		
<b>Herd data quality index</b>			
<b>N/A</b>			

Animal not scored.

# Lot 15 LANDLEAGUE OREO ET

ID: 372215401990172

Breed: Charolais

Sex: Male

DOB: 03-Jan-2018

Owner: Francis Ryan - Fahy Rosscahill Co Galway

Breeder:

Sire: Balmyle Vagabond  
S590

Maerdy Othello

Maerdy Grimaldi  
Maerdy Gruel Ff0050697

Balmyle Oregana

Dingle Hofmeister  
Balmyle Garnet

Dam: Liscally Blossom  
IE231024050136

Padirac

Hermes  
Imperiale

Liscally Rosewood I  
(Et)

Meillard Rj  
Liscally Fairy



Star Rating (Within Charolais breed)	Economic Indexes	€uro value per progeny	Index Reliability	Star rating (across all beef breeds)
★★★★	<b>Terminal Index</b>	<b>€127</b>	<b>47%</b> (Average)	★★★★
★★	<b>Replacement Index</b> Maternal Cow Traits : Maternal Progeny Traits :	<b>€25</b> -€51 €75	<b>46%</b> (Average) 45% 47%	★
	<b>Dairy Beef</b>			

Star Rating (Within Charolais breed)	Key profit traits	Index Value	Trait Reliability	Star rating (across all beef breeds)
<b>Expected progeny performance</b>				
	Calving difficulty (% 3 & 4) Breed ave: 6.95%,All breeds ave: 4.49%	+9.6%	48% (Average)	
★	Docility (1-5 scale) Breed ave: 0.04,All breeds ave: 0.01	-0.04 scale	49% (Average)	★★
★★★★★★	Carcass weight (kg) Breed ave: 33.25kg,All breeds ave: 15.95kg	+40kg	50% (Average)	★★★★★★
★★★★	Carcass conformation (1-15 scale) Breed ave: 1.88,All breeds ave: 1.38	+1.86 scale	49% (Average)	★★★★★★

<b>Expected daughter breeding performance</b>				
	Daughter calving diff (% 3 & 4) Breed ave: 5.17%,All breeds ave: 5.83%	+3.45%	44% (Average)	
★★★★	Daughter Milk (kg) Breed ave: -4.33kg,All breeds ave: 2.19kg	-3.2kg	47% (Average)	★
★★★★	Daughter calving interval (days) Breed ave: -1.07days,All breeds ave: -0.75days	-0.91days	40% (Average)	★★★

<b>Additional Information:</b>	<b>Linear composites</b>		
	<b>Value</b>	<b>Reliability</b>	
	<b>Muscle</b>		
	<b>Skeletal</b>		
	<b>Function</b>		
<b>Herd data quality index</b>			
<b>N/A</b>			

Animal not scored.

Lot 16 KNOCKINROE16 OISIN

ID: 372226535250004 Breed: Charolais  
Sex: Male DOB: 04-Jan-2018

Owner: Declan Bourke - Knockinroe Templemore Co Tipperary

Breeder:

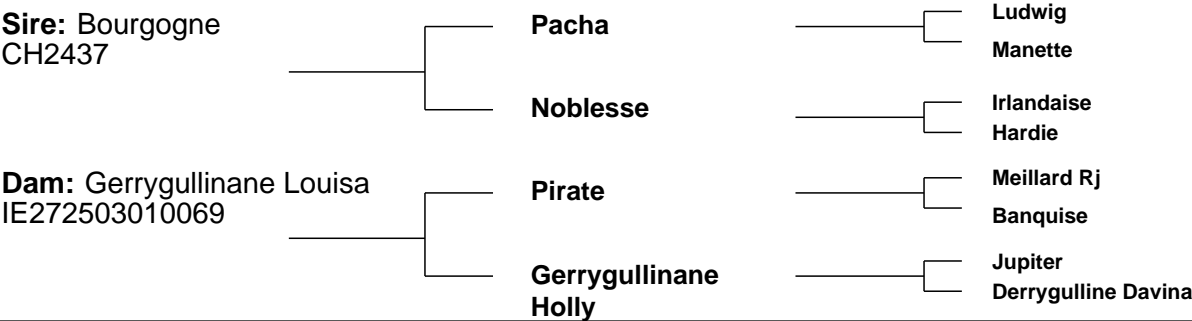

Star Rating (Within Charolais breed)	Economic Indexes	€uro value per progeny	Index Reliability	Star rating (across all beef breeds)
★★★★★★	Terminal Index	€160	28% (Low)	★★★★★★
★★★★★★	Replacement Index	€95	25% (Low)	★★★★
	Maternal Cow Traits :	-€13	24%	
	Maternal Progeny Traits :	€108	28%	
	Dairy Beef			

Star Rating (Within Charolais breed)	Key profit traits	Index Value	Trait Reliability	Star rating (across all beef breeds)
Expected progeny performance				
	Calving difficulty (% 3 & 4) Breed ave: 6.95%,All breeds ave: 4.49%	+6%	31% (Low)	
★★	Docility (1-5 scale) Breed ave: 0.04,All breeds ave: 0.01	0.02 scale	26% (Low)	★★★
★★★★★★	Carcass weight (kg) Breed ave: 33.25kg,All breeds ave: 15.95kg	+39.5kg	30% (Low)	★★★★★★
★★★★★	Carcass conformation (1-15 scale) Breed ave: 1.88,All breeds ave: 1.38	+2 scale	28% (Low)	★★★★★★

Expected daughter breeding performance				
	Daughter calving diff (% 3 & 4) Breed ave: 5.17%,All breeds ave: 5.83%	+3.54%	15% (V Low)	
★★★★★★	Daughter Milk (kg) Breed ave: -4.33kg,All breeds ave: 2.19kg	+0.3kg	29% (Low)	★★
★★	Daughter calving interval (days) Breed ave: -1.07days,All breeds ave: -0.75days	+0.53days	22% (Low)	★★

Additional Information:	Linear composites Value Reliability		
	Muscle		
	Skeletal		
	Function		
Animal not scored.	Herd data quality index		
	N/A		

# Lot 17 SLIABHBAWN OLLIE

ID: 372214188040988

Breed: Charolais

Sex: Male

DOB: 12-Jan-2018

Owner: James Vincent Duke - Caggle Strokestown Co Roscommon

Breeder:

Sire: Roughan Lincoln  
IE161190762121

Roughan Echo 2

Clinquant  
Tarentelle

Roughan Gaynor

Roughan Dix De Coe  
Roughan Tuna

Dam: Sliabhbawn Gypsy 1  
IE311307410709

Indurain

Vicomte  
Tombola

Sliabhbawn Bailey

Doonally New  
Sliabhbawn Penney



Star Rating (Within Charolais breed)	Economic Indexes	€uro value per progeny	Index Reliability	Star rating (across all beef breeds)
★★★★★★	<b>Terminal Index</b>	<b>€159</b>	<b>40%</b> (Average)	★★★★★★
★★★★★	<b>Replacement Index</b> Maternal Cow Traits : Maternal Progeny Traits :	<b>€67</b> -€38 €105	<b>38%</b> (Low) 37% 40%	★★★
	<b>Dairy Beef</b>			

Star Rating (Within Charolais breed)	Key profit traits	Index Value	Trait Reliability	Star rating (across all beef breeds)
<b>Expected progeny performance</b>				
	Calving difficulty (% 3 & 4) Breed ave: 6.95%,All breeds ave: 4.49%	+6.4%	45% (Average)	
★★★★★	Docility (1-5 scale) Breed ave: 0.04,All breeds ave: 0.01	0.07 scale	42% (Average)	★★★★★
★★★★★★	Carcass weight (kg) Breed ave: 33.25kg,All breeds ave: 15.95kg	+38kg	40% (Average)	★★★★★★
★★★★★★	Carcass conformation (1-15 scale) Breed ave: 1.88,All breeds ave: 1.38	+2.16 scale	38% (Low)	★★★★★★

<b>Expected daughter breeding performance</b>				
	Daughter calving diff (% 3 & 4) Breed ave: 5.17%,All breeds ave: 5.83%	+5.7%	36% (Low)	
★★★★★	Daughter Milk (kg) Breed ave: -4.33kg,All breeds ave: 2.19kg	-2.5kg	40% (Average)	★
★	Daughter calving interval (days) Breed ave: -1.07days,All breeds ave: -0.75days	+2.08days	36% (Low)	★

<b>Additional Information:</b>	<b>Linear composites</b>		
	<b>Value</b>	<b>Reliability</b>	
	<b>Muscle</b>		
	<b>Skeletal</b>		
	<b>Function</b>		
<b>Herd data quality index</b>			
<b>N/A</b>			

Animal not scored.

# Lot 18 MAYO OAKLEY

ID: 372212885670658

Breed: Charolais

Sex: Male

DOB: 15-Jan-2018

Owner: Gerard Kilgallon - Knockadorraghy Mayo Abbey Claremorris Co Mayo

Breeder:

Sire: Doonally New CF52

Hermes

Intruse

Uranium

Athena

Campagnard

Dynamo

Dam: Mayo Ingrid 2nd IE271721040509

Pirate

Mayo Denise

Meillard Rj

Banquise

Lyonsdemesne Tzar

Mayo Orla



Star Rating (Within Charolais breed)	Economic Indexes	€uro value per progeny	Index Reliability	Star rating (across all beef breeds)
★★★★★★	<b>Terminal Index</b>	€150	47% (Average)	★★★★★★
★★★★★	<b>Replacement Index</b> Maternal Cow Traits : Maternal Progeny Traits :	€60 -€36 €96	47% (Average) 47% 47%	★★★
	<b>Dairy Beef</b>			

Star Rating (Within Charolais breed)	Key profit traits	Index Value	Trait Reliability	Star rating (across all beef breeds)
<b>Expected progeny performance</b>				
	Calving difficulty (% 3 & 4) Breed ave: 6.95%,All breeds ave: 4.49%	+7.7%	50% (Average)	
★★★★★★	Docility (1-5 scale) Breed ave: 0.04,All breeds ave: 0.01	0.12 scale	48% (Average)	★★★★★★
★★★★★	Carcass weight (kg) Breed ave: 33.25kg,All breeds ave: 15.95kg	+37kg	47% (Average)	★★★★★★
★★★★★	Carcass conformation (1-15 scale) Breed ave: 1.88,All breeds ave: 1.38	+2.03 scale	46% (Average)	★★★★★★
<b>Expected daughter breeding performance</b>				
	Daughter calving diff (% 3 & 4) Breed ave: 5.17%,All breeds ave: 5.83%	+4.12%	47% (Average)	
★★★	Daughter Milk (kg) Breed ave: -4.33kg,All breeds ave: 2.19kg	-5.5kg	48% (Average)	★
★★★	Daughter calving interval (days) Breed ave: -1.07days,All breeds ave: -0.75days	+0.03days	46% (Average)	★★★

Additional Information:

Animal not scored.

Linear composites

Value	Reliability
Muscle	
Skeletal	
Function	

Herd data quality index

N/A

# Lot 19 KILVILCORRIS OISIN

ID: 372217889881040

Breed: Charolais

Sex: Male

DOB: 17-Jan-2018

Owner: Matt Ryan - Clonismullen Drom Borrisoleigh Thurles Co Tipperary

Breeder:

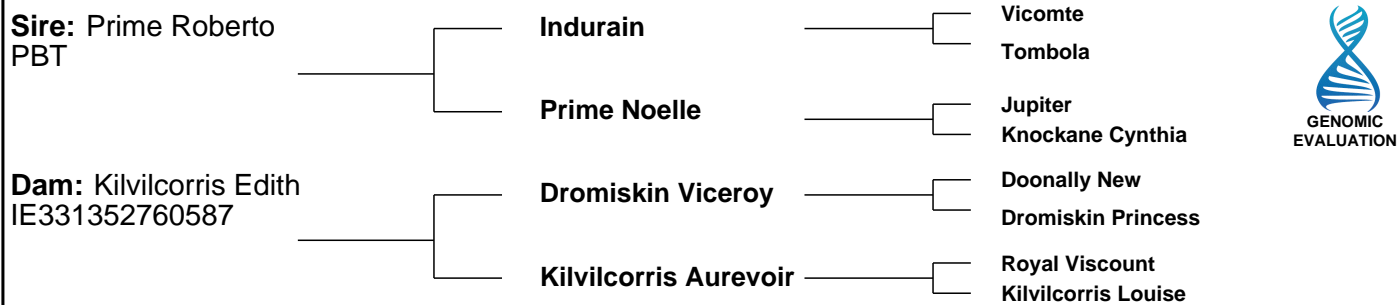

Star Rating (Within Charolais breed)	Economic Indexes	€uro value per progeny	Index Reliability	Star rating (across all beef breeds)
★★★★	<b>Terminal Index</b>	€127	50% (Average)	★★★★
★★	<b>Replacement Index</b> Maternal Cow Traits : Maternal Progeny Traits :	€35 -€45 €80	49% (Average) 48% 50%	★
	<b>Dairy Beef</b>			

Star Rating (Within Charolais breed)	Key profit traits	Index Value	Trait Reliability	Star rating (across all beef breeds)
<b>Expected progeny performance</b>				
	Calving difficulty (% 3 & 4) Breed ave: 6.95%,All breeds ave: 4.49%	+7.2%	50% (Average)	
★★	Docility (1-5 scale) Breed ave: 0.04,All breeds ave: 0.01	-0.01 scale	49% (Average)	★★★
★★	Carcass weight (kg) Breed ave: 33.25kg,All breeds ave: 15.95kg	+31kg	55% (Average)	★★★★★
★★★★★★	Carcass conformation (1-15 scale) Breed ave: 1.88,All breeds ave: 1.38	+2.06 scale	48% (Average)	★★★★★★
<b>Expected daughter breeding performance</b>				
	Daughter calving diff (% 3 & 4) Breed ave: 5.17%,All breeds ave: 5.83%	+5.26%	47% (Average)	
★★★	Daughter Milk (kg) Breed ave: -4.33kg,All breeds ave: 2.19kg	-4.1kg	49% (Average)	★
★★	Daughter calving interval (days) Breed ave: -1.07days,All breeds ave: -0.75days	+0.77days	46% (Average)	★★

<b>Additional Information:</b>	<b>Linear composites</b>		
	Value	Reliability	
	Muscle		
	Skeletal		
	Function		
<b>Herd data quality index</b>			
N/A			

Lot 20 FERNVIEW OCOVANGO

ID: 372214675930679 Breed: Charolais  
Sex: Male DOB: 20-Jan-2018

Owner: Patrick Sweeney - Moyle Hill Milford Letterkenny Co Donegal

Breeder:

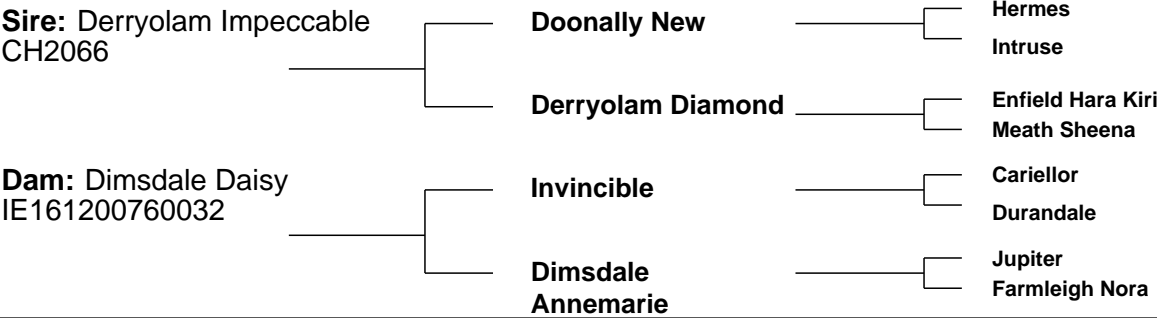

Star Rating (Within Charolais breed)	Economic Indexes	€uro value per progeny	Index Reliability	Star rating (across all beef breeds)
★★★★★★	Terminal Index	€147	33% (Low)	★★★★★★
★★★★	Replacement Index	€67	27% (Low)	★★★
	Maternal Cow Traits :	-€29	25%	
	Maternal Progeny Traits :	€96	33%	
	Dairy Beef			

Star Rating (Within Charolais breed)	Key profit traits	Index Value	Trait Reliability	Star rating (across all beef breeds)
Expected progeny performance				
	Calving difficulty (% 3 & 4) Breed ave: 6.95%,All breeds ave: 4.49%	+7%	36% (Low)	
★★★★★★	Docility (1-5 scale) Breed ave: 0.04,All breeds ave: 0.01	0.09 scale	37% (Low)	★★★★★★
★★★★★★	Carcass weight (kg) Breed ave: 33.25kg,All breeds ave: 15.95kg	+38kg	36% (Low)	★★★★★★
★★★★	Carcass conformation (1-15 scale) Breed ave: 1.88,All breeds ave: 1.38	+2 scale	35% (Low)	★★★★★★

Expected daughter breeding performance				
	Daughter calving diff (% 3 & 4) Breed ave: 5.17%,All breeds ave: 5.83%	+5.47%	19% (V Low)	
★★★★	Daughter Milk (kg) Breed ave: -4.33kg,All breeds ave: 2.19kg	-2.5kg	28% (Low)	★
★	Daughter calving interval (days) Breed ave: -1.07days,All breeds ave: -0.75days	+1.28days	21% (Low)	★

Additional Information:	Linear composites		
	Muscle	Value	Reliability
	Skeletal		
	Function		
Herd data quality index			
N/A			

Animal not scored.



# Lot 21 DERESKIT OBAMA

ID: 372213285230940

Breed: Charolais

Sex: Male

DOB: 24-Jan-2018

Owner: Basil Bothwell - Dereskit Killeshandra Co Cavan

Breeder:

Sire: Alwent Goldbar (Et)  
CH2199

Blelack Digger

Balthayock Adonis  
Galcantray Abbey

Alwent Daffodil

Alwent Vougeot  
Alwent Abbey

Dam: Dereskit Hermione  
IE121402020687

Utrillo Mic

Senior  
Ficelle

Dereskit Beauty

Bova Sylvain  
Dereskit Nicola



Star Rating (Within Charolais breed)	Economic Indexes	€uro value per progeny	Index Reliability	Star rating (across all beef breeds)
★★★★★	<b>Terminal Index</b>	€135	47% (Average)	★★★★★★
★★★★★★	<b>Replacement Index</b> Maternal Cow Traits : Maternal Progeny Traits :	€80 -€4 €84	46% (Average) 45% 48%	★★★
	<b>Dairy Beef</b>			

Star Rating (Within Charolais breed)	Key profit traits	Index Value	Trait Reliability	Star rating (across all beef breeds)
<b>Expected progeny performance</b>				
	Calving difficulty (% 3 & 4) Breed ave: 6.95%,All breeds ave: 4.49%	+8.7%	50% (Average)	
★★★★★★	Docility (1-5 scale) Breed ave: 0.04,All breeds ave: 0.01	0.11 scale	65% (High)	★★★★★★
★★★★★★	Carcass weight (kg) Breed ave: 33.25kg,All breeds ave: 15.95kg	+42kg	50% (Average)	★★★★★★
★★★	Carcass conformation (1-15 scale) Breed ave: 1.88,All breeds ave: 1.38	+1.92 scale	48% (Average)	★★★★★★

<b>Expected daughter breeding performance</b>				
	Daughter calving diff (% 3 & 4) Breed ave: 5.17%,All breeds ave: 5.83%	+5.2%	40% (Average)	
★★★★★★	Daughter Milk (kg) Breed ave: -4.33kg,All breeds ave: 2.19kg	-1.1kg	47% (Average)	★
★★	Daughter calving interval (days) Breed ave: -1.07days,All breeds ave: -0.75days	+0.57days	37% (Low)	★★

## Additional Information:

Linear composites	Value	Reliability
Muscle	116	54%
Skeletal	121	52%
Function	93	24%

## Herd data quality index

N/A

Animal scored. Linear scores and weaning weights in evaluations

# Lot 22 COSHLEENS OLLIE

ID: 372219008350388

Breed: Charolais

Sex: Male

DOB: 02-Feb-2018

Owner: Conal P Tiernan - Emlagh Hse Elphin Co Roscommon

Breeder:

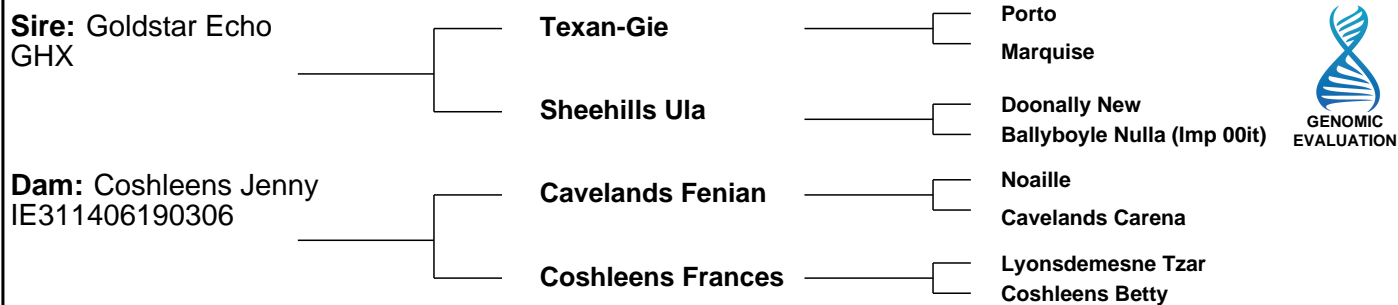

Star Rating (Within Charolais breed)	Economic Indexes	€uro value per progeny	Index Reliability	Star rating (across all beef breeds)
★★★★	<b>Terminal Index</b>	€126	46% (Average)	★★★★★
★★★★★★	<b>Replacement Index</b> Maternal Cow Traits : Maternal Progeny Traits :	€81 -€2 €83	45% (Average) 44% 46%	★★★
	<b>Dairy Beef</b>			

Star Rating (Within Charolais breed)	Key profit traits	Index Value	Trait Reliability	Star rating (across all beef breeds)
<b>Expected progeny performance</b>				
	Calving difficulty (% 3 & 4) Breed ave: 6.95%,All breeds ave: 4.49%	+6.6%	49% (Average)	
★★★★★★	Docility (1-5 scale) Breed ave: 0.04,All breeds ave: 0.01	0.12 scale	47% (Average)	★★★★★★
★★	Carcass weight (kg) Breed ave: 33.25kg,All breeds ave: 15.95kg	+31kg	46% (Average)	★★★★★★
★★★★★★	Carcass conformation (1-15 scale) Breed ave: 1.88,All breeds ave: 1.38	+2.07 scale	46% (Average)	★★★★★★
<b>Expected daughter breeding performance</b>				
	Daughter calving diff (% 3 & 4) Breed ave: 5.17%,All breeds ave: 5.83%	+5.84%	44% (Average)	
★★★	Daughter Milk (kg) Breed ave: -4.33kg,All breeds ave: 2.19kg	-4.8kg	46% (Average)	★
★★★★★★	Daughter calving interval (days) Breed ave: -1.07days,All breeds ave: -0.75days	-5.32days	41% (Average)	★★★★★★

<b>Additional Information:</b>	<b>Linear composites</b>		<b>Value</b>	<b>Reliability</b>
	<b>Muscle</b>			
	<b>Skeletal</b>			
	<b>Function</b>			
Animal not scored.	<b>Herd data quality index</b>			
	<b>N/A</b>			

Animal not scored.

# Lot 23 DERESKIT ORWIN

ID: 372213285250942

Breed: Charolais

Sex: Male

DOB: 04-Feb-2018

Owner: Basil Bothwell - Dereskit Killeshandra Co Cavan

Breeder:

Sire: Whitecliffe James  
CH4061

Blelack Digger

Balthayock Adonis

Galcantray Abbey

Whitecliffe Emma

Mowbraypark Paramount (E)  
Whitecliffe Ursula

Dam: Dereskit Heidi  
IE121402070700

Sesame

Picador

Nefle

Dereskit Delight

Major  
Dereskit Rosabel



Star Rating (Within Charolais breed)	Economic Indexes	€uro value per progeny	Index Reliability	Star rating (across all beef breeds)
--------------------------------------	------------------	------------------------	-------------------	--------------------------------------

★★★★★★	<b>Terminal Index</b>	€150	44% (Average)	★★★★★★
★★★★★★	<b>Replacement Index</b> Maternal Cow Traits : Maternal Progeny Traits :	€102 €5 €96	42% (Average) 41% 45%	★★★★★★
	<b>Dairy Beef</b>			

Star Rating (Within Charolais breed)	Key profit traits	Index Value	Trait Reliability	Star rating (across all beef breeds)
--------------------------------------	-------------------	-------------	-------------------	--------------------------------------

## Expected progeny performance

	Calving difficulty (% 3 & 4) Breed ave: 6.95%,All breeds ave: 4.49%	+6.6%	49% (Average)	
★★★★★	Docility (1-5 scale) Breed ave: 0.04,All breeds ave: 0.01	0.05 scale	64% (High)	★★★★★
★★★★★★	Carcass weight (kg) Breed ave: 33.25kg,All breeds ave: 15.95kg	+44kg	46% (Average)	★★★★★★
★★★★★★	Carcass conformation (1-15 scale) Breed ave: 1.88,All breeds ave: 1.38	+2.07 scale	42% (Average)	★★★★★★

## Expected daughter breeding performance

	Daughter calving diff (% 3 & 4) Breed ave: 5.17%,All breeds ave: 5.83%	+4.98%	37% (Low)	
★★★★★★	Daughter Milk (kg) Breed ave: -4.33kg,All breeds ave: 2.19kg	+2.4kg	42% (Average)	★★★★
★★★	Daughter calving interval (days) Breed ave: -1.07days,All breeds ave: -0.75days	-0.27days	35% (Low)	★★★

### Additional Information:

Linear composites	Value	Reliability
Muscle	105	51%
Skeletal	110	48%
Function	103	17%

### Herd data quality index

N/A

Animal scored. Linear scores and weaning weights in evaluations

Lot 24 CAMBER ORIN

ID: 372222188080414 Breed: Charolais  
Sex: Male DOB: 08-Feb-2018

Owner: Vincent Mc Brien - Camber Corrigan Co Leitrim

Breeder:

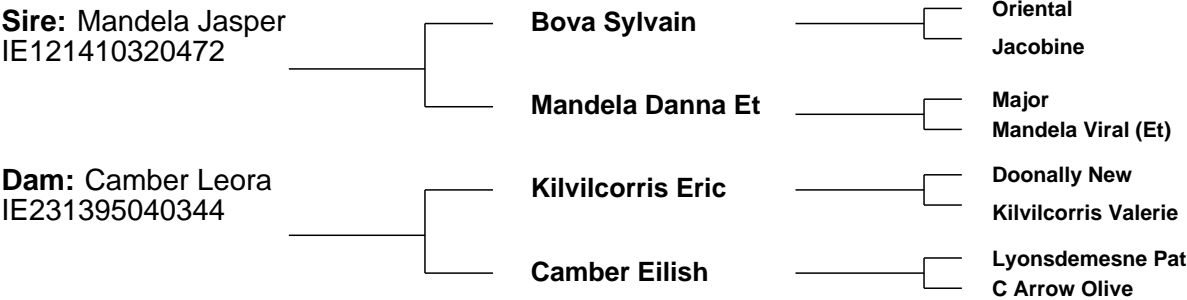

Star Rating (Within Charolais breed)	Economic Indexes	€uro value per progeny	Index Reliability	Star rating (across all beef breeds)
★★★★	Terminal Index	€128	27% (Low)	★★★★
★★	Replacement Index	€22	22% (Low)	★
	Maternal Cow Traits :	-€58	20%	
	Maternal Progeny Traits :	€80	27%	
	Dairy Beef			

Star Rating (Within Charolais breed)	Key profit traits	Index Value	Trait Reliability	Star rating (across all beef breeds)
Expected progeny performance				
	Calving difficulty (% 3 & 4) Breed ave: 6.95%,All breeds ave: 4.49%	+7.5%	26% (Low)	
★★★★	Docility (1-5 scale) Breed ave: 0.04,All breeds ave: 0.01	0.04 scale	34% (Low)	★★★★
★★★★★	Carcass weight (kg) Breed ave: 33.25kg,All breeds ave: 15.95kg	+36kg	32% (Low)	★★★★★
★★	Carcass conformation (1-15 scale) Breed ave: 1.88,All breeds ave: 1.38	+1.79 scale	29% (Low)	★★★★★

Expected daughter breeding performance				
	Daughter calving diff (% 3 & 4) Breed ave: 5.17%,All breeds ave: 5.83%	+4.56%	13% (V Low)	
★★★★	Daughter Milk (kg) Breed ave: -4.33kg,All breeds ave: 2.19kg	-4kg	25% (Low)	★
★	Daughter calving interval (days) Breed ave: -1.07days,All breeds ave: -0.75days	+2.47days	12% (V Low)	★

Additional Information:	Linear composites		
	Muscle	Value	Reliability
	Skeletal		
	Function		
Herd data quality index			
N/A			

Animal not scored.

# Lot 25 COLOMANE OLIVER

ID: 372216382590580

Breed: Charolais

Sex: Male

DOB: 01-Mar-2018

Owner: John Ward - Dromourneen Bantry Co Cork

Breeder:

Sire: Fiston  
FSZ

Tinor

Laurel

Odette

Baronne

Populaire

Tristesse

Dam: Royal Jaha  
IE151757521854

Royal Chieftain Et

Ocean

Royal Judith

Royal Urgence

Royal Muscadet

Royal Garrigue



Star Rating (Within Charolais breed)	Economic Indexes	€uro value per progeny	Index Reliability	Star rating (across all beef breeds)
★★★★★	<b>Terminal Index</b>	<b>€134</b>	<b>46%</b> (Average)	★★★★★★
★★★★★	<b>Replacement Index</b> Maternal Cow Traits : Maternal Progeny Traits :	<b>€69</b> -€15 €84	<b>45%</b> (Average) 45% 46%	★★★
	<b>Dairy Beef</b>			

Star Rating (Within Charolais breed)	Key profit traits	Index Value	Trait Reliability	Star rating (across all beef breeds)
<b>Expected progeny performance</b>				
	Calving difficulty (% 3 & 4) Breed ave: 6.95%,All breeds ave: 4.49%	+6.9%	49% (Average)	
★★	Docility (1-5 scale) Breed ave: 0.04,All breeds ave: 0.01	-0.01 scale	47% (Average)	★★★
★★★★★	Carcass weight (kg) Breed ave: 33.25kg,All breeds ave: 15.95kg	+37kg	47% (Average)	★★★★★★
★★★★★★	Carcass conformation (1-15 scale) Breed ave: 1.88,All breeds ave: 1.38	+2.07 scale	47% (Average)	★★★★★★

<b>Expected daughter breeding performance</b>				
	Daughter calving diff (% 3 & 4) Breed ave: 5.17%,All breeds ave: 5.83%	+5.18%	45% (Average)	
★★★★★★	Daughter Milk (kg) Breed ave: -4.33kg,All breeds ave: 2.19kg	-1.6kg	46% (Average)	★
★★★	Daughter calving interval (days) Breed ave: -1.07days,All breeds ave: -0.75days	-1.55days	42% (Average)	★★★★

## Additional Information:

Linear composites	Value	Reliability
Muscle		
Skeletal		
Function		

## Herd data quality index

N/A

Animal not scored.

Lot 26 NEWLINEHERD OSCAR

ID: 372222543370531 Breed: Charolais  
Sex: Male DOB: 01-Mar-2018

Owner: Craig Cullen - Aughavorney Curraghroe Co Roscommon

Breeder:

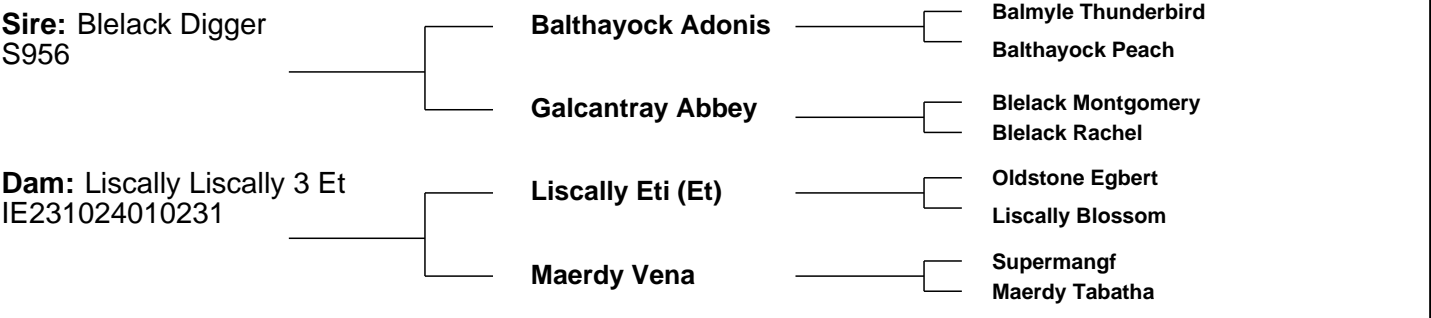

Star Rating (Within Charolais breed)	Economic Indexes	€uro value per progeny	Index Reliability	Star rating (across all beef breeds)
★★★★★★	Terminal Index	€158	34% (Low)	★★★★★★
★★★★★★	Replacement Index Maternal Cow Traits : Maternal Progeny Traits :	€166 €63 €102	30% (Low) 29% 34%	★★★★★★
	Dairy Beef			

Star Rating (Within Charolais breed)	Key profit traits	Index Value	Trait Reliability	Star rating (across all beef breeds)
Expected progeny performance				
	Calving difficulty (% 3 & 4) Breed ave: 6.95%,All breeds ave: 4.49%	+7%	34% (Low)	
★★★★★	Docility (1-5 scale) Breed ave: 0.04,All breeds ave: 0.01	0.08 scale	38% (Low)	★★★★★★
★★★★★★	Carcass weight (kg) Breed ave: 33.25kg,All breeds ave: 15.95kg	+48.5kg	38% (Low)	★★★★★★
★★★	Carcass conformation (1-15 scale) Breed ave: 1.88,All breeds ave: 1.38	+1.79 scale	37% (Low)	★★★★★★

Expected daughter breeding performance				
	Daughter calving diff (% 3 & 4) Breed ave: 5.17%,All breeds ave: 5.83%	+3.93%	24% (Low)	
★★★★★★	Daughter Milk (kg) Breed ave: -4.33kg,All breeds ave: 2.19kg	+4.4kg	34% (Low)	★★★★★
★★★★★★	Daughter calving interval (days) Breed ave: -1.07days,All breeds ave: -0.75days	-3.02days	17% (V Low)	★★★★★★

Additional Information:	Linear composites		
	Muscle	Value	Reliability
	Skeletal		
	Function		
Herd data quality index			
N/A			

Animal not scored.

# Lot 27 CROSSMOLINA OSCAR

ID: 372219201681197

Breed: Charolais

Sex: Male

DOB: 02-Mar-2018

Owner: Alan Wood - Cloonamine House Crossmolina Co Mayo

Breeder:

Sire: Killimor In Time  
KZM

Grimaldi

Berlioz  
Charmille

Killimor Emer 136

Thrunton Voldemort  
Heathvale Risa

Dam: Crossmolina Jackie  
IE271115250990

Prime Roberto

Indurain  
Prime Noelle

Crossmolina  
Buttercup

Doonally New  
Crossmolina Rebecca



Star Rating (Within Charolais breed)	Economic Indexes	€uro value per progeny	Index Reliability	Star rating (across all beef breeds)
★★★★★★	<b>Terminal Index</b>	<b>€155</b>	<b>45%</b> (Average)	★★★★★★
★	<b>Replacement Index</b> Maternal Cow Traits : Maternal Progeny Traits :	<b>-€6</b> -€100 €94	<b>42%</b> (Average) 41% 45%	★
	<b>Dairy Beef</b>			

Star Rating (Within Charolais breed)	Key profit traits	Index Value	Trait Reliability	Star rating (across all beef breeds)
<b>Expected progeny performance</b>				
	Calving difficulty (% 3 & 4) Breed ave: 6.95%,All breeds ave: 4.49%	+10.2%	49% (Average)	
★	Docility (1-5 scale) Breed ave: 0.04,All breeds ave: 0.01	-0.03 scale	47% (Average)	★★
★★★★★★	Carcass weight (kg) Breed ave: 33.25kg,All breeds ave: 15.95kg	+44kg	46% (Average)	★★★★★★
★★★★★★	Carcass conformation (1-15 scale) Breed ave: 1.88,All breeds ave: 1.38	+2.32 scale	45% (Average)	★★★★★★

<b>Expected daughter breeding performance</b>				
	Daughter calving diff (% 3 & 4) Breed ave: 5.17%,All breeds ave: 5.83%	+6.21%	38% (Low)	
★★★	Daughter Milk (kg) Breed ave: -4.33kg,All breeds ave: 2.19kg	-4.6kg	42% (Average)	★
★	Daughter calving interval (days) Breed ave: -1.07days,All breeds ave: -0.75days	+3.81days	38% (Low)	★

Additional Information:

Linear composites	Value	Reliability
Muscle		
Skeletal		
Function		

Herd data quality index

N/A

Animal not scored.

# Lot 28 KILVILCORRIS OWEN

ID: 372217889851046

Breed: Charolais

Sex: Male

DOB: 04-Mar-2018

Owner: Matt Ryan - Clonismullen Drom Borrisoleigh Thurles Co Tipperary

Breeder:

Sire: Glasgow  
FR7121461450

Chacal

Valoin

Tomate

Red River

Jupiter

Jacobine

Dam: Kilvilcorris Joyce  
IE331352730865

Meillard Rj

Invincible

Badine

Kilvilcorris Aurevoir

Royal Viscount

Kilvilcorris Louise



Star Rating (Within Charolais breed)	Economic Indexes	€uro value per progeny	Index Reliability	Star rating (across all beef breeds)
★★	<b>Terminal Index</b>	<b>€115</b>	<b>44%</b> (Average)	★★★★
★★★★	<b>Replacement Index</b> Maternal Cow Traits : Maternal Progeny Traits :	<b>€69</b> -€1 €70	<b>40%</b> (Average) 39% 44%	★★★
	<b>Dairy Beef</b>			

Star Rating (Within Charolais breed)	Key profit traits	Index Value	Trait Reliability	Star rating (across all beef breeds)
<b>Expected progeny performance</b>				
	Calving difficulty (% 3 & 4) Breed ave: 6.95%,All breeds ave: 4.49%	+8.4%	46% (Average)	
★★★★	Docility (1-5 scale) Breed ave: 0.04,All breeds ave: 0.01	0.05 scale	43% (Average)	★★★★
★★★	Carcass weight (kg) Breed ave: 33.25kg,All breeds ave: 15.95kg	+34kg	49% (Average)	★★★★★
★★★	Carcass conformation (1-15 scale) Breed ave: 1.88,All breeds ave: 1.38	+1.83 scale	43% (Average)	★★★★★

<b>Expected daughter breeding performance</b>				
	Daughter calving diff (% 3 & 4) Breed ave: 5.17%,All breeds ave: 5.83%	+4.62%	37% (Low)	
★★★★★	Daughter Milk (kg) Breed ave: -4.33kg,All breeds ave: 2.19kg	+0.3kg	41% (Average)	★★
★★★★	Daughter calving interval (days) Breed ave: -1.07days,All breeds ave: -0.75days	-1.9days	36% (Low)	★★★★

## Additional Information:

Linear composites	Value	Reliability
Muscle		
Skeletal		
Function		

## Herd data quality index

N/A

Animal not scored.



# Lot 29 MAYO OLIVER

ID: 372212885630662

Breed: Charolais

Sex: Male

DOB: 08-Mar-2018

Owner: Gerard Kilgallon - Knockadorraghy Mayo Abbey Claremorris Co Mayo

Breeder:



# Lot 30 CLOUGHBRACK OAKTREE

ID: 372223804220465

Breed: Charolais

Twin to Male

Sex: Male

DOB: 08-Mar-2018

Owner: Mattie Kelly - Cloughbrack Newbridge Ballinasloe Co Galway

Breeder:

Sire: Sylvaner  
SNZ

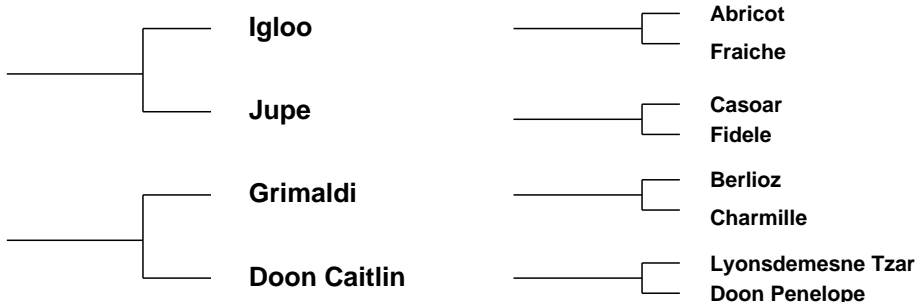

Star Rating (Within Charolais breed)	Economic Indexes	€uro value per progeny	Index Reliability	Star rating (across all beef breeds)
★★★★★★	<b>Terminal Index</b>	<b>€143</b>	<b>43%</b> (Average)	★★★★★★
★★	<b>Replacement Index</b> Maternal Cow Traits : Maternal Progeny Traits :	<b>€31</b> -€58 €88	<b>42%</b> (Average) 41% 43%	★
	<b>Dairy Beef</b>			

Star Rating (Within Charolais breed)	Key profit traits	Index Value	Trait Reliability	Star rating (across all beef breeds)
<b>Expected progeny performance</b>				
	Calving difficulty (% 3 & 4) Breed ave: 6.95%,All breeds ave: 4.49%	+8.9%	44% (Average)	
★★★★	Docility (1-5 scale) Breed ave: 0.04,All breeds ave: 0.01	0.06 scale	44% (Average)	★★★★
★★★★★★	Carcass weight (kg) Breed ave: 33.25kg,All breeds ave: 15.95kg	+42kg	45% (Average)	★★★★★★
★★★★	Carcass conformation (1-15 scale) Breed ave: 1.88,All breeds ave: 1.38	+2.03 scale	44% (Average)	★★★★★★

<b>Expected daughter breeding performance</b>				
	Daughter calving diff (% 3 & 4) Breed ave: 5.17%,All breeds ave: 5.83%	+4.48%	40% (Average)	
★★★	Daughter Milk (kg) Breed ave: -4.33kg,All breeds ave: 2.19kg	-4.9kg	44% (Average)	★
★★	Daughter calving interval (days) Breed ave: -1.07days,All breeds ave: -0.75days	-0.02days	38% (Low)	★★

<b>Additional Information:</b>	<b>Linear composites</b>		
	<b>Value</b>	<b>Reliability</b>	
	<b>Muscle</b>		
	<b>Skeletal</b>		
	<b>Function</b>		
<b>Herd data quality index</b>			
<b>N/A</b>			

Animal not scored.

# Lot 31 LIMKILN OATS

ID: 372216907110218

Breed: Charolais

Sex: Male

DOB: 17-Mar-2018

Owner: Richard Hackett - Coolistigue Clonlara Co Clare

Breeder:



Sire: Caveldands Fenian  
LZF

Noaille

Eddy

Janina

Caveldands Carena

Indurain

Caveldands Ulricka

Dam: Limkiln Irene 2  
IE131680340157

Balmyle Vagabond

Maerdy Othello

Balmyle Oregana

Limkiln Olive

Jupiter

Limkiln Irene

Star Rating (Within Charolais breed)	Economic Indexes	€uro value per progeny	Index Reliability	Star rating (across all beef breeds)
★★	<b>Terminal Index</b>	€115	32% (Low)	★★★★
★★★★	<b>Replacement Index</b> Maternal Cow Traits : Maternal Progeny Traits :	€64 -€6 €70	33% (Low) 33% 34%	★★
	<b>Dairy Beef</b>			

Star Rating (Within Charolais breed)	Key profit traits	Index Value	Trait Reliability	Star rating (across all beef breeds)
<b>Expected progeny performance</b>				
	Calving difficulty (% 3 & 4) Breed ave: 6.95%,All breeds ave: 4.49%	+8.2%	38% (Low)	
★	Docility (1-5 scale) Breed ave: 0.04,All breeds ave: 0.01	-0.03 scale	40% (Average)	★★
★★★★	Carcass weight (kg) Breed ave: 33.25kg,All breeds ave: 15.95kg	+33kg	33% (Low)	★★★★★
★★★★	Carcass conformation (1-15 scale) Breed ave: 1.88,All breeds ave: 1.38	+1.83 scale	32% (Low)	★★★★★

<b>Expected daughter breeding performance</b>				
	Daughter calving diff (% 3 & 4) Breed ave: 5.17%,All breeds ave: 5.83%	+3.6%	29% (Low)	
★★	Daughter Milk (kg) Breed ave: -4.33kg,All breeds ave: 2.19kg	-5.4kg	34% (Low)	★
★★★★★	Daughter calving interval (days) Breed ave: -1.07days,All breeds ave: -0.75days	-3.07days	31% (Low)	★★★★★

## Additional Information:

Linear composites	Value	Reliability
Muscle	106	40%
Skeletal	114	38%
Function	111	27%

## Herd data quality index

N/A

Animal scored. Scores or weaning weights NOT included in evaluation

Lot 32 BALLINPHUIL OSCAR

ID: 372219154940366      Breed: Charolais  
Sex: Male      DOB: 02-Apr-2018

Owner: Brian O'Donnell - Ballinphuil Cummer Tuam Co. Galway

Breeder:

Sire: Fiston  
FSZ

Tinor

Laurel  
Odette

Baronne

Populair  
Tristesse

Dam: Drummullian Helen 607  
IE311412160607

Fury Action

Domino  
Fury Treasure

Drummullian Ultra

Enfield Hara Kiri  
Drummullian Rachel

Star Rating (Within Charolais breed)	Economic Indexes	€uro value per progeny	Index Reliability	Star rating (across all beef breeds)
★★★★★	<b>Terminal Index</b>	€138	31% (Low)	★★★★★★
★★★★★★	<b>Replacement Index</b> Maternal Cow Traits : Maternal Progeny Traits :	€92 €4 €88	32% (Low) 32% 32%	★★★★★
	<b>Dairy Beef</b>			

Star Rating (Within Charolais breed)	Key profit traits	Index Value	Trait Reliability	Star rating (across all beef breeds)
<b>Expected progeny performance</b>				
	Calving difficulty (% 3 & 4) Breed ave: 6.95%,All breeds ave: 4.49%	+7%	36% (Low)	
★	Docility (1-5 scale) Breed ave: 0.04,All breeds ave: 0.01	-0.06 scale	40% (Average)	★★
★★★★★	Carcass weight (kg) Breed ave: 33.25kg,All breeds ave: 15.95kg	+36kg	32% (Low)	★★★★★★
★★★★★★	Carcass conformation (1-15 scale) Breed ave: 1.88,All breeds ave: 1.38	+2.16 scale	32% (Low)	★★★★★★
<b>Expected daughter breeding performance</b>				
	Daughter calving diff (% 3 & 4) Breed ave: 5.17%,All breeds ave: 5.83%	+4.46%	30% (Low)	
★★	Daughter Milk (kg) Breed ave: -4.33kg,All breeds ave: 2.19kg	-5.1kg	41% (Average)	★
★★★★★★	Daughter calving interval (days) Breed ave: -1.07days,All breeds ave: -0.75days	-5.18days	26% (Low)	★★★★★★

Additional Information:

Linear composites	Value	Reliability
Muscle		
Skeletal		
Function		

Herd data quality index
N/A

Animal not scored.

# Lot 33 CROSSMOLINA OISIN

ID: 372219201691207

Breed: Charolais

Sex: Male

DOB: 09-Apr-2018

Owner: Alan Wood - Cloonamine House Crossmolina Co Mayo

Breeder:

Sire: Chic  
CH4065

Utrillo Mic

Senior

Ficelle

Ursula

Igloo

Larissa

Dam: Crossmolina Irene  
IE271115260959

Cloverfield Excelent

Domino

Cloverfield Una

Crossmolina Tea

Doonally New

Crossmolina Paula



Star Rating (Within Charolais breed)	Economic Indexes	€uro value per progeny	Index Reliability	Star rating (across all beef breeds)
★★★★★★	<b>Terminal Index</b>	<b>€143</b>	<b>43%</b> (Average)	★★★★★★
★★	<b>Replacement Index</b> Maternal Cow Traits : Maternal Progeny Traits :	<b>€32</b> -€59 €91	<b>41%</b> (Average) 40% 43%	★
	<b>Dairy Beef</b>			

Star Rating (Within Charolais breed)	Key profit traits	Index Value	Trait Reliability	Star rating (across all beef breeds)
<b>Expected progeny performance</b>				
	Calving difficulty (% 3 & 4) Breed ave: 6.95%,All breeds ave: 4.49%	+7.5%	48% (Average)	
★★★★	Docility (1-5 scale) Breed ave: 0.04,All breeds ave: 0.01	0.03 scale	42% (Average)	★★★★
★★★★★★	Carcass weight (kg) Breed ave: 33.25kg,All breeds ave: 15.95kg	+42kg	44% (Average)	★★★★★★
★★	Carcass conformation (1-15 scale) Breed ave: 1.88,All breeds ave: 1.38	+1.77 scale	43% (Average)	★★★★★★
<b>Expected daughter breeding performance</b>				
	Daughter calving diff (% 3 & 4) Breed ave: 5.17%,All breeds ave: 5.83%	+5.1%	38% (Low)	
★★	Daughter Milk (kg) Breed ave: -4.33kg,All breeds ave: 2.19kg	-5.4kg	43% (Average)	★
★★★★	Daughter calving interval (days) Breed ave: -1.07days,All breeds ave: -0.75days	-0.53days	36% (Low)	★★★

Additional Information:

Linear composites	Value	Reliability
Muscle		
Skeletal		
Function		

Herd data quality index

N/A

Animal not scored.

# Lot 34 WINDMILL18 OFFICER

ID: 372215133980600

Breed: Charolais

Sex: Male

DOB: 01-May-2018

Owner: Richard Nerney - Windmill Road Elphin Co Roscommon

Breeder:

Sire: Blelack Digger  
S956

Balthayock Adonis

Balmyle Thunderbird

Balthayock Peach

Galcantray Abbey

Blelack Montgomery

Blelack Rachel

Dam: Windmill Heidi  
IE311408920412

Doonally New

Hermes

Intruse

Windmill Ella

Lyonsdemesne Tzar

Shankhill Pauleen



Star Rating (Within Charolais breed)	Economic Indexes	€uro value per progeny	Index Reliability	Star rating (across all beef breeds)
★★★★	<b>Terminal Index</b>	<b>€129</b>	<b>46%</b> (Average)	★★★★★
★★★★★★	<b>Replacement Index</b> Maternal Cow Traits : Maternal Progeny Traits :	<b>€116</b> €33 €83	<b>45%</b> (Average) 45% 46%	★★★★★★
	<b>Dairy Beef</b>			

Star Rating (Within Charolais breed)	Key profit traits	Index Value	Trait Reliability	Star rating (across all beef breeds)
<b>Expected progeny performance</b>				
	Calving difficulty (% 3 & 4) Breed ave: 6.95%,All breeds ave: 4.49%	+7.1%	50% (Average)	
★★★★	Docility (1-5 scale) Breed ave: 0.04,All breeds ave: 0.01	0.04 scale	48% (Average)	★★★★★
★★★★★	Carcass weight (kg) Breed ave: 33.25kg,All breeds ave: 15.95kg	+37kg	47% (Average)	★★★★★★
★★★	Carcass conformation (1-15 scale) Breed ave: 1.88,All breeds ave: 1.38	+1.82 scale	47% (Average)	★★★★★★

<b>Expected daughter breeding performance</b>				
	Daughter calving diff (% 3 & 4) Breed ave: 5.17%,All breeds ave: 5.83%	+3.97%	44% (Average)	
★★★★★★	Daughter Milk (kg) Breed ave: -4.33kg,All breeds ave: 2.19kg	+4.3kg	47% (Average)	★★★★★
★★★★	Daughter calving interval (days) Breed ave: -1.07days,All breeds ave: -0.75days	-0.5days	40% (Average)	★★★★

Additional Information:

Linear composites	Value	Reliability
Muscle		
Skeletal		
Function		

Herd data quality index

N/A

Animal not scored.

# Lot 35 PERENNIAL OUTLAW

ID: 372226470130076

Breed: Charolais

Sex: Male

DOB: 05-May-2018

Owner: Nicky Byrne - Clare Oughterard Co. Galway

Breeder:

Sire: Cavellands Fenian  
LZF

Noaille

Eddy  
Janina

Cavellands Carena

Indurain  
Cavellands Ulricka

Dam: Weststar Emma  
IE181296030137

Bova Oniraloin

Invincible  
Lisbonne

Weststar Cheryl

Vera Cruz  
Gurtavalla Unprincess



Star Rating (Within Charolais breed)	Economic Indexes	€uro value per progeny	Index Reliability	Star rating (across all beef breeds)
★★★★	<b>Terminal Index</b>	€126	46% (Average)	★★★★★
★★★★★★	<b>Replacement Index</b> Maternal Cow Traits : Maternal Progeny Traits :	€81 -€2 €83	45% (Average) 45% 46%	★★★★
	<b>Dairy Beef</b>			

Star Rating (Within Charolais breed)	Key profit traits	Index Value	Trait Reliability	Star rating (across all beef breeds)
<b>Expected progeny performance</b>				
	Calving difficulty (% 3 & 4) Breed ave: 6.95%,All breeds ave: 4.49%	+5.5%	50% (Average)	
★★★★★★	Docility (1-5 scale) Breed ave: 0.04,All breeds ave: 0.01	0.11 scale	47% (Average)	★★★★★★
★★★★	Carcass weight (kg) Breed ave: 33.25kg,All breeds ave: 15.95kg	+32kg	46% (Average)	★★★★★★
★★	Carcass conformation (1-15 scale) Breed ave: 1.88,All breeds ave: 1.38	+1.72 scale	46% (Average)	★★★★
<b>Expected daughter breeding performance</b>				
	Daughter calving diff (% 3 & 4) Breed ave: 5.17%,All breeds ave: 5.83%	+5.47%	46% (Average)	
★★	Daughter Milk (kg) Breed ave: -4.33kg,All breeds ave: 2.19kg	-5.7kg	48% (Average)	★
★★★★★★	Daughter calving interval (days) Breed ave: -1.07days,All breeds ave: -0.75days	-4.14days	43% (Average)	★★★★★★

Additional Information:

Linear composites	Value	Reliability
Muscle		
Skeletal		
Function		

Herd data quality index

N/A

Animal not scored.



# Lot 36 PERENNIAL OSCAR

ID: 372226470140077

Breed: Charolais

Sex: Male

DOB: 16-May-2018

Owner: Nicky Byrne - Clare Oughterard Co. Galway

Breeder:

Sire: Cavellands Fenian  
LZF

Noaille

Eddy  
Janina

Cavellands Carena

Indurain  
Cavellands Ulricka

Dam: Weststar Jess  
IE181296080182

Inverlochey Gurkha

Balmyle Bollinger  
Inverlochey Volga

Weststar Emma

Bova Oniraloin  
Weststar Cheryl



Star Rating (Within Charolais breed)	Economic Indexes	€uro value per progeny	Index Reliability	Star rating (across all beef breeds)
★★★★	<b>Terminal Index</b>	€121	46% (Average)	★★★★★
★★★★★★	<b>Replacement Index</b> Maternal Cow Traits : Maternal Progeny Traits :	€88 €11 €77	46% (Average) 45% 47%	★★★★★
	<b>Dairy Beef</b>			

Star Rating (Within Charolais breed)	Key profit traits	Index Value	Trait Reliability	Star rating (across all beef breeds)
<b>Expected progeny performance</b>				
	Calving difficulty (% 3 & 4) Breed ave: 6.95%,All breeds ave: 4.49%	+6.7%	50% (Average)	
★★★★★	Docility (1-5 scale) Breed ave: 0.04,All breeds ave: 0.01	0.08 scale	47% (Average)	★★★★★
★★★★	Carcass weight (kg) Breed ave: 33.25kg,All breeds ave: 15.95kg	+32kg	47% (Average)	★★★★★
★★★★	Carcass conformation (1-15 scale) Breed ave: 1.88,All breeds ave: 1.38	+1.93 scale	46% (Average)	★★★★★

<b>Expected daughter breeding performance</b>				
	Daughter calving diff (% 3 & 4) Breed ave: 5.17%,All breeds ave: 5.83%	+5.41%	45% (Average)	
★★	Daughter Milk (kg) Breed ave: -4.33kg,All breeds ave: 2.19kg	-5.4kg	48% (Average)	★
★★★★★★	Daughter calving interval (days) Breed ave: -1.07days,All breeds ave: -0.75days	-3.79days	42% (Average)	★★★★★

Additional Information:

Linear composites	Value	Reliability
Muscle		
Skeletal		
Function		

Herd data quality index

N/A

Animal not scored.



# Lot 37 WINDMILL18 OSCAR

ID: 372215133930604

Breed: Charolais

Sex: Male

DOB: 18-May-2018

Owner: Richard Nerney - Windmill Road Elphin Co Roscommon

Breeder:

Sire: Doonally New CF52

Hermes

Intruse

Uranium

Athena

Campagnard

Dynamo

Dam: Windmill Honey IE311408970417

Bridgeview Fergal

Bridgeview Una

Mogador

Bridgeview Alaska

Enfield Hara Kiri

Bridgeview Outarde (Imp 00f)



Star Rating (Within Charolais breed)	Economic Indexes	€uro value per progeny	Index Reliability	Star rating (across all beef breeds)
★★★★★★	<b>Terminal Index</b>	<b>€158</b>	<b>47%</b> (Average)	★★★★★★
★	<b>Replacement Index</b> Maternal Cow Traits : Maternal Progeny Traits :	<b>€18</b> -€78 €96	<b>47%</b> (Average) 47% 47%	★
	<b>Dairy Beef</b>			

Star Rating (Within Charolais breed)	Key profit traits	Index Value	Trait Reliability	Star rating (across all beef breeds)
<b>Expected progeny performance</b>				
	Calving difficulty (% 3 & 4) Breed ave: 6.95%,All breeds ave: 4.49%	+9.1%	50% (Average)	
★★★★★★	Docility (1-5 scale) Breed ave: 0.04,All breeds ave: 0.01	0.11 scale	48% (Average)	★★★★★★
★★★★★★	Carcass weight (kg) Breed ave: 33.25kg,All breeds ave: 15.95kg	+42kg	47% (Average)	★★★★★★
★★★★★★	Carcass conformation (1-15 scale) Breed ave: 1.88,All breeds ave: 1.38	+2.24 scale	48% (Average)	★★★★★★
<b>Expected daughter breeding performance</b>				
	Daughter calving diff (% 3 & 4) Breed ave: 5.17%,All breeds ave: 5.83%	+5.32%	46% (Average)	
★★★	Daughter Milk (kg) Breed ave: -4.33kg,All breeds ave: 2.19kg	-3.7kg	48% (Average)	★
★	Daughter calving interval (days) Breed ave: -1.07days,All breeds ave: -0.75days	+3.89days	46% (Average)	★

Additional Information:

Animal not scored.

Linear composites	Value	Reliability
Muscle		
Skeletal		
Function		

Herd data quality index

N/A

This page is intentionally left blank