

**Lot****Vendor**

1, 9	Declan Ambrose - Lower Dirreen Athea Co Limerick
36, 78	John Bambrick - Baurnafea Castlewarren Co Kilkenny
67	Edward Bleakley - Aughnacor Derrylane Killeshandra Co Cavan
5, 25, 31	Basil Bothwell - Dereskit Killeshandra Co Cavan
50, 51, 58	Donal Callery - Cookstown Kells Co Meath
68	Frank Casey - Creevaghbeg Ballymahon Co Longford
29	Joseph Casserly - Cashel Newtowncashel Co Longford
15	Joe Clancy - Gortreevagh Oughterard Co Galway
2, 12, 59	Martin Joseph Clyne - Tully Edgeworthstown Co Longford
17	Michael Dowd - Aughavadden Newtowncashel Co. Longford
39, 76, 77	Robert John Dunne - Corporation Lands Belturbet Co Cavan
71	Thomas & Karl Farrell - Cornadrung Aughnacliffe Co Longford
70, 72	Padraig Farrell - Aughavoneen Fardrum Athlone Co Westmeath
43	Harold Given - Drimitten Loughros Point Ardara Co Donegal
52	Richard Hackett - Coolistigue Clonlara Co Clare
13	Maurice Keane - Glenville Cork Co Cork
74	Thomas Keane - Island Taggard Carraholly Westport Co Mayo

**Lot****Vendor**

35	Basil + Victoria Kells - Bohora Derrylane Killeshandra Co Cavan
20, 53	Joseph Lyons - Carrabawn Swinford Co Mayo
23	Oliver Mason - Rathanny Tralee Co Kerry
56	Francis Mccaul - Lisnadarragh Shercock Co Monaghan
54, 55	Patrick Mc Clean - Roughan Newtowncunningham Lifford Co Donegal
33, 63	John P Mc Donald - Tinnegarney Bagenalstown Co Carlow
22, 42, 73	Padraig Mc Grath - Cloonshannagh Elphin Co Roscommon
4, 10	Michael Mc Hugh - Castlekevin Roundwood Co Wicklow
57	Peter Mc Laughlin - Lakeview Clonandra Redhills Co Cavan
34, 49	Sean Mc Loughlin - Drumgowna Keshcarrigan Carrick On Shannon Co Leitrim
45, 61	Kevin Molloy - Dolland House Luttrellstown Rd Clonsilla Dublin 15
66, 69	Sean Moreton - Sheafield Leitrim Po Co Leitrim
8, 19	John T Morrow - Likeraghan Loughross P T Ardara Co Donegal
26	John Murphy - Crane Ferns Enniscorthy Co Wexford
37	John Murray - Ballyvoneen Enfield Co Meath
75	Richard Nerney - Windmill Road Elphin Co Roscommon
28, 32	Seamus O'Dwyer - Gurrane Templederry Nenagh Co Tipperary

**Lot****Vendor**

3	Jerry & Kay O'Keeffe - Woodlawn Grange Knocklong Co Limerick
30, 40	Joseph O'Reilly - Brickeens Kenagh Co Longford
16, 46	Nigel Peavoy - Monnagh Coolrain Portlaoise Co Laois
27	James Phelan - Ratanageera Garryhill Bagenalstown Co Carlow
80	Eamonn Quinlivan - Liscullane Tulla Co Clare
14, 79	David Rattigan - Main Street Elphin Co Roscommon
18, 38, 48, 62, 64	Matt Ryan - Clonismullen Drom Borrisoleigh Thurles Co Tipperary
7, 21	Francis Ryan - Fahy Rosscahill Co Galway
60	Martin Ryan - Copperfield House Cabra Thurles Co Tipperary
47	Miriam Sheridan - Woodview House Randalstown Navan Co Meath
24, 44	Edward Walsh - Aghafad Carrickmacross Co Monaghan
11	John Ward - Dromourneen Bantry Co Cork
6	Daniel Weston - Meelick Rosenallis Portlaoise Co Laois
41, 65	Alan Wood - Cloonamine House Crossmolina Co Mayo



Lot

Vendor



Lot

Vendor



Lot

Vendor



Lot

Vendor



Lot

Vendor

Lot 1 TURRAREE NATHAN 2

ID: IE241871490161

Breed: Charolais

Sex: Male

DOB: 02-Sep-2017

Owner: Declan Ambrose - Lower Dirreen Athea Co Limerick

Breeder:

Sire: Cavellands Fenian
LZF

Noaille

Eddy
Janina

Cavellands Carena

Indurain
Cavellands Ulricka

Dam: Turraree Ivana
IE241871450109

Repair

Jumper
Ile

Quarry Carmel

Doonally New
Twilight Oma



Star Rating (Within Charolais breed)	Economic Indexes	€uro value per progeny	Index Reliability	Star rating (across all beef breeds)
★★★★★	Terminal Index	€135	47% (Average)	★★★★★★
★★★★★	Replacement Index Maternal Cow Traits : Maternal Progeny Traits :	€68 -€16 €84	46% (Average) 45% 47%	★★★
	Dairy Beef			

Star Rating (Within Charolais breed)	Key profit traits	Index Value	Trait Reliability	Star rating (across all beef breeds)
Expected progeny performance				
	Calving difficulty (% 3 & 4) Breed ave: 6.95%,All breeds ave: 4.49%	+7.7%	50% (Average)	
★★★★★	Docility (1-5 scale) Breed ave: 0.04,All breeds ave: 0.01	0.08 scale	48% (Average)	★★★★★★
★★★★★	Carcass weight (kg) Breed ave: 33.25kg,All breeds ave: 15.95kg	+37kg	46% (Average)	★★★★★★
★★★★★	Carcass conformation (1-15 scale) Breed ave: 1.88,All breeds ave: 1.38	+2.01 scale	46% (Average)	★★★★★★

Expected daughter breeding performance				
	Daughter calving diff (% 3 & 4) Breed ave: 5.17%,All breeds ave: 5.83%	+5.93%	45% (Average)	
★★★★★	Daughter Milk (kg) Breed ave: -4.33kg,All breeds ave: 2.19kg	-3.2kg	47% (Average)	★
★★★★★	Daughter calving interval (days) Breed ave: -1.07days,All breeds ave: -0.75days	-2.42days	42% (Average)	★★★★

Additional Information:

Linear composites	Value	Reliability
Muscle		
Skeletal		
Function		

Herd data quality index

N/A

Animal not scored.

Lot 2 CASSINA NERO

ID: 37221258880608 Breed: Charolais
Sex: Male DOB: 07-Sep-2017

Owner: Martin Joseph Clyne - Tully Edgeworthstown Co Longford

Breeder:

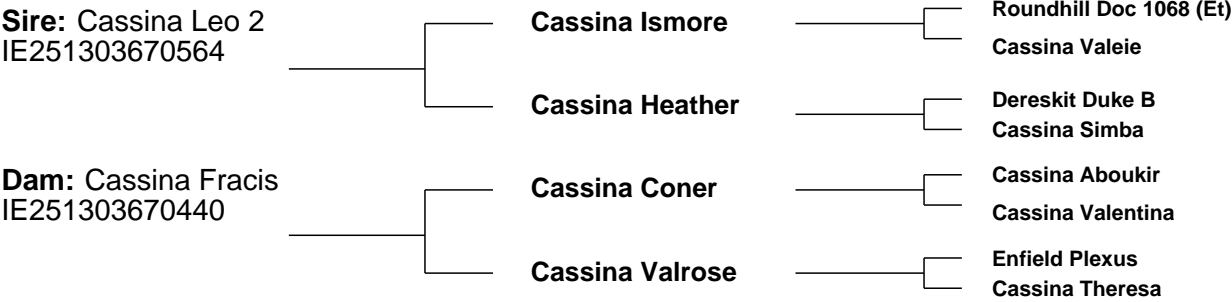

Star Rating (Within Charolais breed)	Economic Indexes	€uro value per progeny	Index Reliability	Star rating (across all beef breeds)
★★★★	Terminal Index	€125	17% (V Low)	★★★★
★★	Replacement Index Maternal Cow Traits : Maternal Progeny Traits :	€39 -€39 €78	17% (V Low) 17% 18%	★
	Dairy Beef			

Star Rating (Within Charolais breed)	Key profit traits	Index Value	Trait Reliability	Star rating (across all beef breeds)
Expected progeny performance				
	Calving difficulty (% 3 & 4) Breed ave: 6.95%,All breeds ave: 4.49%	+7.5%	26% (Low)	
★	Docility (1-5 scale) Breed ave: 0.04,All breeds ave: 0.01	-0.02 scale	28% (Low)	★★
★★★★★	Carcass weight (kg) Breed ave: 33.25kg,All breeds ave: 15.95kg	+35kg	18% (V Low)	★★★★★
★★★★	Carcass conformation (1-15 scale) Breed ave: 1.88,All breeds ave: 1.38	+1.92 scale	16% (V Low)	★★★★★
Expected daughter breeding performance				
	Daughter calving diff (% 3 & 4) Breed ave: 5.17%,All breeds ave: 5.83%	+5.34%	12% (V Low)	
★★	Daughter Milk (kg) Breed ave: -4.33kg,All breeds ave: 2.19kg	-5.4kg	26% (Low)	★
★★★★★	Daughter calving interval (days) Breed ave: -1.07days,All breeds ave: -0.75days	-2.81days	10% (V Low)	★★★★★

Additional Information:

Linear composites	Value	Reliability
Muscle		
Skeletal		
Function		

Herd data quality index
N/A

Animal not scored.

Lot 3 GRANGWOOD NOBLE (ET)

ID: 372218967910252

Breed: Charolais

Sex: Male

DOB: 15-Sep-2017



Owner: Jerry & Kay O'Keeffe - Woodlawn Grange Knocklong Co Limerick

Breeder:

Sire: Crossmolina Euro CSQ

Thrunton Voldemort

Burradon Talisman

Thrunton Starband

Crossmolina Una

Doonally New

Crossmolina Rebecca

Dam: Grangwood Jolly Holly IE241054860216

Goldstar Echo

Texan-Gie

Sheehills Ula

Grangwood Emerald

Enfield Picasso

Grangwood Uniflamme

Star Rating (Within Charolais breed)	Economic Indexes	€uro value per progeny	Index Reliability	Star rating (across all beef breeds)
★★★★★★	Terminal Index	€149	33% (Low)	★★★★★★
★	Replacement Index Maternal Cow Traits : Maternal Progeny Traits :	-€26 -€113 €87	32% (Low) 31% 33%	★
	Dairy Beef			

Star Rating (Within Charolais breed)	Key profit traits	Index Value	Trait Reliability	Star rating (across all beef breeds)
Expected progeny performance				
	Calving difficulty (% 3 & 4) Breed ave: 6.95%,All breeds ave: 4.49%	+11%	30% (Low)	
★★★★★	Docility (1-5 scale) Breed ave: 0.04,All breeds ave: 0.01	0.08 scale	45% (Average)	★★★★★★
★★★★★★	Carcass weight (kg) Breed ave: 33.25kg,All breeds ave: 15.95kg	+41kg	39% (Low)	★★★★★★
★★★★★★	Carcass conformation (1-15 scale) Breed ave: 1.88,All breeds ave: 1.38	+2.45 scale	33% (Low)	★★★★★★

Expected daughter breeding performance				
	Daughter calving diff (% 3 & 4) Breed ave: 5.17%,All breeds ave: 5.83%	+6.27%	26% (Low)	
★	Daughter Milk (kg) Breed ave: -4.33kg,All breeds ave: 2.19kg	-9.2kg	31% (Low)	★
★	Daughter calving interval (days) Breed ave: -1.07days,All breeds ave: -0.75days	+2.61days	29% (Low)	★

Additional Information:

Linear composites	Value	Reliability
Muscle	132	54%
Skeletal	116	52%
Function	121	26%

Herd data quality index

N/A

Animal scored. Linear scores and weaning weights in evaluations

Lot 4 CASTLEKEVIN NUGGET

ID: 372223934890107

Breed: Charolais

Twin to Male

Sex: Male

DOB: 17-Sep-2017

Owner: Michael Mc Hugh - Castlekevin Roundwood Co Wicklow

Breeder:

Sire: Pirate
PTE

Meillard Rj

Invincible

Badine

Banquise

Voltaire

Proie

Dam: Mullaghdoon Holly
IE121264210563

Texan-Gie

Porto

Marquise

Mullaghdoon Carol

Nevers Rj

Dereskit Riva



Star Rating (Within Charolais breed)	Economic Indexes	€uro value per progeny	Index Reliability	Star rating (across all beef breeds)
★★★★★	Terminal Index	€137	46% (Average)	★★★★★★
★★★★★	Replacement Index Maternal Cow Traits : Maternal Progeny Traits :	€67 -€23 €90	46% (Average) 46% 46%	★★★
	Dairy Beef			

Star Rating (Within Charolais breed)	Key profit traits	Index Value	Trait Reliability	Star rating (across all beef breeds)
Expected progeny performance				
	Calving difficulty (% 3 & 4) Breed ave: 6.95%,All breeds ave: 4.49%	+5.7%	47% (Average)	
★★	Docility (1-5 scale) Breed ave: 0.04,All breeds ave: 0.01	-0.01 scale	47% (Average)	★★★
★★★★	Carcass weight (kg) Breed ave: 33.25kg,All breeds ave: 15.95kg	+34kg	47% (Average)	★★★★★★
★★★★★	Carcass conformation (1-15 scale) Breed ave: 1.88,All breeds ave: 1.38	+1.99 scale	47% (Average)	★★★★★★

Expected daughter breeding performance				
	Daughter calving diff (% 3 & 4) Breed ave: 5.17%,All breeds ave: 5.83%	+4.98%	46% (Average)	
★★★	Daughter Milk (kg) Breed ave: -4.33kg,All breeds ave: 2.19kg	-4.1kg	47% (Average)	★
★★★★★★	Daughter calving interval (days) Breed ave: -1.07days,All breeds ave: -0.75days	-2.98days	45% (Average)	★★★★★★

Additional Information:

Linear composites	Value	Reliability
Muscle		
Skeletal		
Function		

Herd data quality index

N/A

Animal not scored.

Lot 5 DERESKIT NATHAN 923

ID: 372213285220923

Breed: Charolais

Sex: Male

DOB: 30-Sep-2017

Owner: Basil Bothwell - Dereskit Killeshandra Co Cavan

Breeder:

Sire: Fiston
FSZ

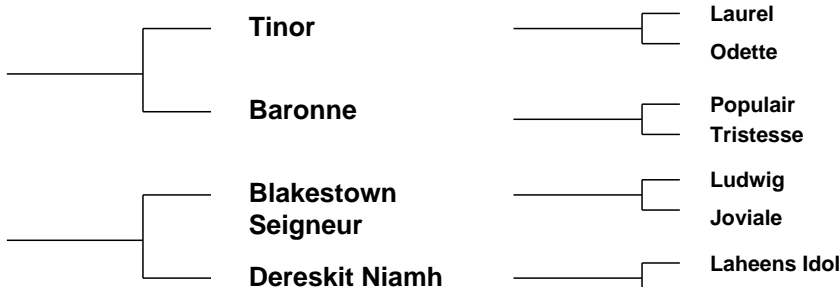

Star Rating (Within Charolais breed)	Economic Indexes	€uro value per progeny	Index Reliability	Star rating (across all beef breeds)
★★★★★	Terminal Index	€133	50% (Average)	★★★★★★
★★	Replacement Index Maternal Cow Traits : Maternal Progeny Traits :	€37 -€45 €81	49% (Average) 48% 50%	★
	Dairy Beef			

Star Rating (Within Charolais breed)	Key profit traits	Index Value	Trait Reliability	Star rating (across all beef breeds)
Expected progeny performance				
	Calving difficulty (% 3 & 4) Breed ave: 6.95%,All breeds ave: 4.49%	+8.1%	50% (Average)	
★★★★★	Docility (1-5 scale) Breed ave: 0.04,All breeds ave: 0.01	0.05 scale	59% (Average)	★★★★★
★★★★★	Carcass weight (kg) Breed ave: 33.25kg,All breeds ave: 15.95kg	+36kg	53% (Average)	★★★★★★
★★★★★★	Carcass conformation (1-15 scale) Breed ave: 1.88,All breeds ave: 1.38	+2.42 scale	49% (Average)	★★★★★★
Expected daughter breeding performance				
	Daughter calving diff (% 3 & 4) Breed ave: 5.17%,All breeds ave: 5.83%	+4.92%	47% (Average)	
★	Daughter Milk (kg) Breed ave: -4.33kg,All breeds ave: 2.19kg	-7.6kg	50% (Average)	★
★★★★★	Daughter calving interval (days) Breed ave: -1.07days,All breeds ave: -0.75days	-2.51days	44% (Average)	★★★★★

Additional Information:

Linear composites	Value	Reliability
Muscle	117	55%
Skeletal	105	53%
Function	94	28%

Herd data quality index

N/A

Animal scored. Linear scores and weaning weights in evaluations

Lot 6 SLIABHBLOOM NEW LOOK

ID: 372213339870281

Breed: Charolais

Twin to Female

Sex: Male

DOB: 01-Oct-2017



Owner: Daniel Weston - Meelick Rosenallis Portlaoise Co Laois

Breeder:

Sire: Derryolam Impeccable
CH2066

Doonally New

Hermes

Intruse

Derryolam Diamond

Enfield Hara Kiri
Meath Sheena

Dam: Blackhill H Nivernaise Et
IE181768480490

Major

Berlioz

Charmille

Kilmannin (Imp 99f)
Nivernaise

Gandin

Danseuse 5888112010



Star Rating (Within Charolais breed)	Economic Indexes	€uro value per progeny	Index Reliability	Star rating (across all beef breeds)
★★★★★★	Terminal Index	€161	49% (Average)	★★★★★★
★★★★★★	Replacement Index Maternal Cow Traits : Maternal Progeny Traits :	€94 -€9 €103	45% (Average) 43% 49%	★★★★★
	Dairy Beef			

Star Rating (Within Charolais breed)	Key profit traits	Index Value	Trait Reliability	Star rating (across all beef breeds)
Expected progeny performance				
	Calving difficulty (% 3 & 4) Breed ave: 6.95%,All breeds ave: 4.49%	+8.4%	46% (Average)	
★★★★★★	Docility (1-5 scale) Breed ave: 0.04,All breeds ave: 0.01	0.14 scale	47% (Average)	★★★★★★
★★★★★★	Carcass weight (kg) Breed ave: 33.25kg,All breeds ave: 15.95kg	+46kg	55% (Average)	★★★★★★
★★★★★	Carcass conformation (1-15 scale) Breed ave: 1.88,All breeds ave: 1.38	+1.97 scale	49% (Average)	★★★★★★

Expected daughter breeding performance				
	Daughter calving diff (% 3 & 4) Breed ave: 5.17%,All breeds ave: 5.83%	+5.47%	39% (Low)	
★★★★★★	Daughter Milk (kg) Breed ave: -4.33kg,All breeds ave: 2.19kg	+0.9kg	43% (Average)	★★★
★	Daughter calving interval (days) Breed ave: -1.07days,All breeds ave: -0.75days	+1.54days	39% (Low)	★

Additional Information:

Linear composites	Value	Reliability
Muscle	116	52%
Skeletal	114	50%
Function	107	22%

Herd data quality index

N/A

Animal scored. Linear scores and weaning weights in evaluations

Lot 7 LANDLEAGUE NIXON ET

ID: 372215401910165

Breed: Charolais

Sex: Male

DOB: 03-Oct-2017

Owner: Francis Ryan - Fahy Rosscahill Co Galway

Breeder:

Sire: Doonally New
CF52

Hermes

Uranium

Athena

Intruse

Campagnard
Dynamo

Dam: Cottage Eve Et
IE341478961550

Baurnafea Baccarat

Theodat

Serieuse

Cottage Tasmin

Oscar
Farmleigh Lourda



Star Rating (Within Charolais breed)	Economic Indexes	€uro value per progeny	Index Reliability	Star rating (across all beef breeds)
★★★★★★	Terminal Index	€156	46% (Average)	★★★★★★
★★	Replacement Index Maternal Cow Traits : Maternal Progeny Traits :	€22 -€74 €95	46% (Average) 46% 46%	★
	Dairy Beef			

Star Rating (Within Charolais breed)	Key profit traits	Index Value	Trait Reliability	Star rating (across all beef breeds)
Expected progeny performance				
	Calving difficulty (% 3 & 4) Breed ave: 6.95%,All breeds ave: 4.49%	+9.6%	47% (Average)	
★★★★★★	Docility (1-5 scale) Breed ave: 0.04,All breeds ave: 0.01	0.14 scale	47% (Average)	★★★★★★
★★★★★★	Carcass weight (kg) Breed ave: 33.25kg,All breeds ave: 15.95kg	+45kg	47% (Average)	★★★★★★
★★★★★★	Carcass conformation (1-15 scale) Breed ave: 1.88,All breeds ave: 1.38	+2.11 scale	47% (Average)	★★★★★★

Expected daughter breeding performance				
	Daughter calving diff (% 3 & 4) Breed ave: 5.17%,All breeds ave: 5.83%	+4.27%	46% (Average)	
★	Daughter Milk (kg) Breed ave: -4.33kg,All breeds ave: 2.19kg	-6.4kg	47% (Average)	★
★	Daughter calving interval (days) Breed ave: -1.07days,All breeds ave: -0.75days	+2.3days	45% (Average)	★

Additional Information:

Linear composites	Value	Reliability
Muscle		
Skeletal		
Function		

Herd data quality index

N/A

Animal not scored.

Lot 8 ANNADALE NICK

ID: 372222506870327 Breed: Charolais
Sex: Male DOB: 20-Oct-2017

Owner: John T Morrow - Likeraghan Loughross P T Ardara Co Donegal

Breeder:

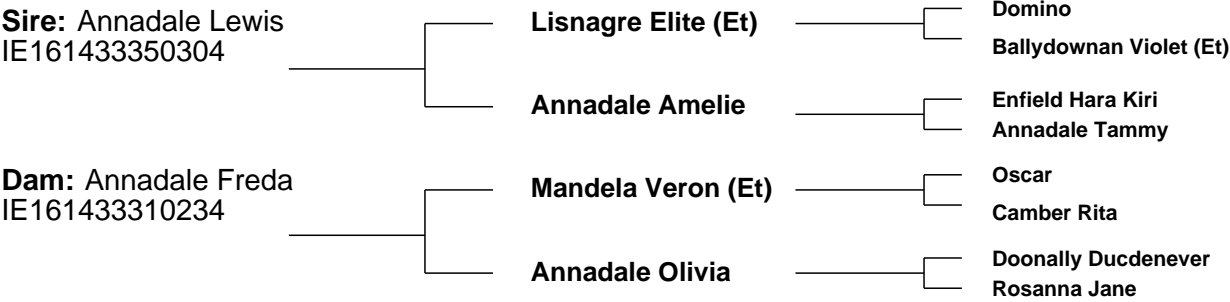

Star Rating (Within Charolais breed)	Economic Indexes	€uro value per progeny	Index Reliability	Star rating (across all beef breeds)
★★★★	Terminal Index	€121	25% (Low)	★★★★
★★★★	Replacement Index Maternal Cow Traits : Maternal Progeny Traits :	€42 -€32 €74	23% (Low) 22% 25%	★
	Dairy Beef			

Star Rating (Within Charolais breed)	Key profit traits	Index Value	Trait Reliability	Star rating (across all beef breeds)
Expected progeny performance				
	Calving difficulty (% 3 & 4) Breed ave: 6.95%,All breeds ave: 4.49%	+7.4%	29% (Low)	
★	Docility (1-5 scale) Breed ave: 0.04,All breeds ave: 0.01	-0.02 scale	32% (Low)	★★
★★	Carcass weight (kg) Breed ave: 33.25kg,All breeds ave: 15.95kg	+31.5kg	27% (Low)	★★★★★★
★★★★★	Carcass conformation (1-15 scale) Breed ave: 1.88,All breeds ave: 1.38	+1.96 scale	25% (Low)	★★★★★★
Expected daughter breeding performance				
	Daughter calving diff (% 3 & 4) Breed ave: 5.17%,All breeds ave: 5.83%	+5.43%	17% (V Low)	
★★	Daughter Milk (kg) Breed ave: -4.33kg,All breeds ave: 2.19kg	-5kg	29% (Low)	★
★★★★★	Daughter calving interval (days) Breed ave: -1.07days,All breeds ave: -0.75days	-1.85days	16% (V Low)	★★★★

Additional Information:	Linear composites		
	Value	Reliability	
	Muscle		
	Skeletal		
Animal not scored.	Function		
	Herd data quality index		
	N/A		

Lot 9 TURRAREE NOEL

ID: 372219088090164

Breed: Charolais

Sex: Male

DOB: 15-Nov-2017

Owner: Declan Ambrose - Lower Dirreen Athea Co Limerick

Breeder:

Sire: Jarret
CH2221

Artois

Ternois

Pin Up

Grace

Tyrol

Ushua A

Dam: Turraree Laura
IE241871410138

Hideal

Dakota

Bichette

Glencardon Frau

Doonally New

Glencardon Vicki



Star Rating (Within Charolais breed)	Economic Indexes	€uro value per progeny	Index Reliability	Star rating (across all beef breeds)
★★★★	Terminal Index	€126	45% (Average)	★★★★★
★★★★★	Replacement Index Maternal Cow Traits : Maternal Progeny Traits :	€64 -€14 €78	39% (Low) 36% 46%	★★
	Dairy Beef			

Star Rating (Within Charolais breed)	Key profit traits	Index Value	Trait Reliability	Star rating (across all beef breeds)
Expected progeny performance				
	Calving difficulty (% 3 & 4) Breed ave: 6.95%,All breeds ave: 4.49%	+7.9%	49% (Average)	
★★★★★★	Docility (1-5 scale) Breed ave: 0.04,All breeds ave: 0.01	0.13 scale	46% (Average)	★★★★★★
★★★★	Carcass weight (kg) Breed ave: 33.25kg,All breeds ave: 15.95kg	+34kg	45% (Average)	★★★★★★
★★★★★	Carcass conformation (1-15 scale) Breed ave: 1.88,All breeds ave: 1.38	+2 scale	44% (Average)	★★★★★★

Expected daughter breeding performance				
	Daughter calving diff (% 3 & 4) Breed ave: 5.17%,All breeds ave: 5.83%	+4.44%	35% (Low)	
★★★★★	Daughter Milk (kg) Breed ave: -4.33kg,All breeds ave: 2.19kg	-2kg	36% (Low)	★
★	Daughter calving interval (days) Breed ave: -1.07days,All breeds ave: -0.75days	+1.07days	34% (Low)	★

Additional Information:

Linear composites	Value	Reliability
Muscle		
Skeletal		
Function		

Herd data quality index

N/A

Animal not scored.

Lot 10 CASTLEKEVIN NEWELLER

ID: 372223934850111

Breed: Charolais

Twin to Female

Sex: Male

DOB: 20-Nov-2017

Owner: Michael Mc Hugh - Castlekevin Roundwood Co Wicklow

Breeder:

Sire: Inverlochy Ferdie
S1381

Balmyle Bollinger

Dingle Hofmeister

Balmyle Tinsle

Inverlochy Une

Inverlochy Resolve

Inverlochy Petra

Dam: Castlekevin Hannah
IE381129920062

Pirate

Meillard Rj

Banquise

Castlekevin Fiona

Pinay

Allowbridge Annabel



Star Rating (Within Charolais breed)	Economic Indexes	€uro value per progeny	Index Reliability	Star rating (across all beef breeds)
★★★★★★	Terminal Index	€157	45% (Average)	★★★★★★
★★★★★★	Replacement Index Maternal Cow Traits : Maternal Progeny Traits :	€100 €2 €98	43% (Average) 42% 45%	★★★★★
	Dairy Beef			

Star Rating (Within Charolais breed)	Key profit traits	Index Value	Trait Reliability	Star rating (across all beef breeds)
Expected progeny performance				
	Calving difficulty (% 3 & 4) Breed ave: 6.95%,All breeds ave: 4.49%	+8.4%	46% (Average)	
★★★★★	Docility (1-5 scale) Breed ave: 0.04,All breeds ave: 0.01	0.05 scale	46% (Average)	★★★★★
★★★★★★	Carcass weight (kg) Breed ave: 33.25kg,All breeds ave: 15.95kg	+44kg	47% (Average)	★★★★★★
★★★★★★	Carcass conformation (1-15 scale) Breed ave: 1.88,All breeds ave: 1.38	+2.17 scale	47% (Average)	★★★★★★

Expected daughter breeding performance				
	Daughter calving diff (% 3 & 4) Breed ave: 5.17%,All breeds ave: 5.83%	+4.1%	41% (Average)	
★★★★★★	Daughter Milk (kg) Breed ave: -4.33kg,All breeds ave: 2.19kg	+1.6kg	46% (Average)	★★★★★
★★★	Daughter calving interval (days) Breed ave: -1.07days,All breeds ave: -0.75days	-1.6days	38% (Low)	★★★★★

Additional Information:

Linear composites	Value	Reliability
Muscle		
Skeletal		
Function		

Herd data quality index

N/A

Animal not scored.

Lot 11 COLOMANE NEPTUNE

ID: 372216382560561

Breed: Charolais

Sex: Male

DOB: 26-Nov-2017

Owner: John Ward - Dromourneen Bantry Co Cork

Breeder:

Sire: Colomane Laser
IE141250760444

Elgin Davinci

Tyrol
Elgin Ultra

Meillard Rj
Deeleview. Rhonda



Dam: Karoola Ingrid
IE182216630591

Bova Sylvain

Oriental
Jacobine

Karoola Amanda

Malicieux
Karoola Spark

Star Rating (Within Charolais breed)	Economic Indexes	€uro value per progeny	Index Reliability	Star rating (across all beef breeds)
★★★★	Terminal Index	€123	40% (Average)	★★★★
★	Replacement Index Maternal Cow Traits : Maternal Progeny Traits :	€17 -€58 €75	39% (Low) 38% 41%	★
	Dairy Beef			

Star Rating (Within Charolais breed)	Key profit traits	Index Value	Trait Reliability	Star rating (across all beef breeds)
Expected progeny performance				
	Calving difficulty (% 3 & 4) Breed ave: 6.95%,All breeds ave: 4.49%	+8.5%	45% (Average)	
★★★★	Docility (1-5 scale) Breed ave: 0.04,All breeds ave: 0.01	0.04 scale	41% (Average)	★★★★
★★★★★★	Carcass weight (kg) Breed ave: 33.25kg,All breeds ave: 15.95kg	+38kg	41% (Average)	★★★★★★
★	Carcass conformation (1-15 scale) Breed ave: 1.88,All breeds ave: 1.38	+1.62 scale	39% (Low)	★★★★

Expected daughter breeding performance				
	Daughter calving diff (% 3 & 4) Breed ave: 5.17%,All breeds ave: 5.83%	+6.54%	37% (Low)	
★★★★	Daughter Milk (kg) Breed ave: -4.33kg,All breeds ave: 2.19kg	-4.6kg	40% (Average)	★
★★★★	Daughter calving interval (days) Breed ave: -1.07days,All breeds ave: -0.75days	-0.77days	36% (Low)	★★★

Additional Information:	Linear composites		
	Value	Reliability	
	Muscle		
	Skeletal		
	Function		
Herd data quality index			
N/A			

Animal not scored.

Lot 12 CASSINA NOTORIOUS

ID: 372212588860614 Breed: Charolais
Sex: Male DOB: 26-Nov-2017

Owner: Martin Joseph Clyne - Tully Edgeworthstown Co Longford

Breeder:

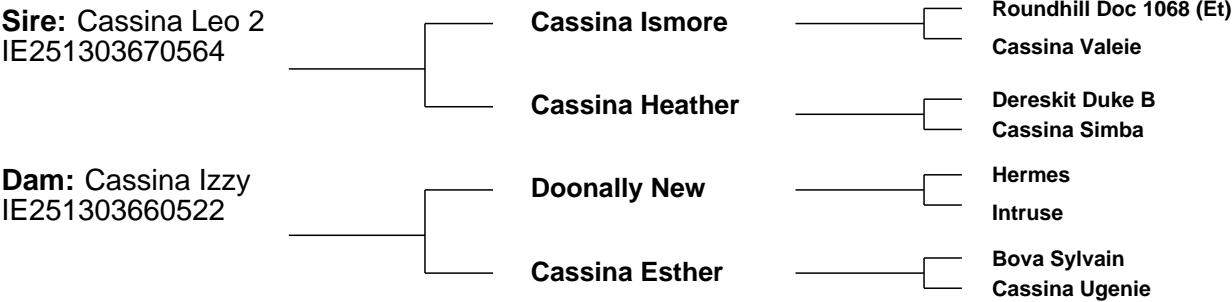

Star Rating (Within Charolais breed)	Economic Indexes	€uro value per progeny	Index Reliability	Star rating (across all beef breeds)
★★★★★	Terminal Index	€130	21% (Low)	★★★★★★
★	Replacement Index Maternal Cow Traits : Maternal Progeny Traits :	€0 -€75 €75	20% (Low) 20% 21%	★
	Dairy Beef			

Star Rating (Within Charolais breed)	Key profit traits	Index Value	Trait Reliability	Star rating (across all beef breeds)
Expected progeny performance				
	Calving difficulty (% 3 & 4) Breed ave: 6.95%,All breeds ave: 4.49%	+10.8%	23% (Low)	
★★★★★	Docility (1-5 scale) Breed ave: 0.04,All breeds ave: 0.01	0.08 scale	24% (Low)	★★★★★★
★★★★★★	Carcass weight (kg) Breed ave: 33.25kg,All breeds ave: 15.95kg	+39kg	23% (Low)	★★★★★★
★★★★★	Carcass conformation (1-15 scale) Breed ave: 1.88,All breeds ave: 1.38	+1.98 scale	20% (Low)	★★★★★★

Expected daughter breeding performance				
	Daughter calving diff (% 3 & 4) Breed ave: 5.17%,All breeds ave: 5.83%	+5.81%	18% (V Low)	
★★★	Daughter Milk (kg) Breed ave: -4.33kg,All breeds ave: 2.19kg	-4.1kg	23% (Low)	★
★	Daughter calving interval (days) Breed ave: -1.07days,All breeds ave: -0.75days	+2.27days	17% (V Low)	★

Additional Information:	Linear composites Value Reliability		
	Muscle		
	Skeletal		
	Function		
Animal not scored.	Herd data quality index		
	N/A		

Lot 13 GLENVILLE NATHAN

ID: 372215228020270

Breed: Charolais

Sex: Male

DOB: 28-Nov-2017



Owner: Maurice Keane - Glenville Cork Co Cork

Breeder:

Sire: Goldstar Echo
GHX

Texan-Gie

Porto

Marquise

Sheehills Ula

Doonally New

Ballyboyle Nulla (Imp 00it)

Dam: Glenville Emma
IE151033170168

Burradon Talisman

Bleack Prince

Burradon Juicey

Glenville Beauty

Bova Sylvain

Glenville Sabrina

Star Rating (Within Charolais breed)	Economic Indexes	€uro value per progeny	Index Reliability	Star rating (across all beef breeds)
★★★★★★	Terminal Index	€155	34% (Low)	★★★★★★
★★★★★★	Replacement Index	€84	31% (Low)	★★★★★
	Maternal Cow Traits :	-€8	30%	
	Maternal Progeny Traits :	€92	35%	
	Dairy Beef			

Star Rating (Within Charolais breed)	Key profit traits	Index Value	Trait Reliability	Star rating (across all beef breeds)
Expected progeny performance				
	Calving difficulty (% 3 & 4) Breed ave: 6.95%,All breeds ave: 4.49%	+10.3%	38% (Low)	
★★★★★★	Docility (1-5 scale) Breed ave: 0.04,All breeds ave: 0.01	0.11 scale	44% (Average)	★★★★★★
★★★★★★	Carcass weight (kg) Breed ave: 33.25kg,All breeds ave: 15.95kg	+47kg	40% (Average)	★★★★★★
★★★★★★	Carcass conformation (1-15 scale) Breed ave: 1.88,All breeds ave: 1.38	+2.24 scale	33% (Low)	★★★★★★

Expected daughter breeding performance				
	Daughter calving diff (% 3 & 4) Breed ave: 5.17%,All breeds ave: 5.83%	+5.08%	27% (Low)	
★★★★★★	Daughter Milk (kg) Breed ave: -4.33kg,All breeds ave: 2.19kg	-1.5kg	32% (Low)	★
★★★★★★	Daughter calving interval (days) Breed ave: -1.07days,All breeds ave: -0.75days	-3.44days	22% (Low)	★★★★★★

Additional Information:

Linear composites	Value	Reliability
Muscle	126	55%
Skeletal	126	53%
Function	136	27%

Herd data quality index

N/A

Animal scored. Linear scores and weaning weights in evaluations

Lot 14 RATTIGAN NODDY

ID: 372215736280284

Breed: Charolais

Sex: Male

DOB: 01-Dec-2017

Owner: David Rattigan - Main Street Elphin Co Roscommon

Breeder:

Sire: Carrickbrack96 Hutch
CKH

Thrunton Bonjovi

Solwayfirth Union

Thrunton Odaisy

Carrickbrack96
Bianca

Nelson

Carrickbrack 96 Unique

Dam: Rattigan Lily Et
IE311409230244

Doonally New

Hermes

Intruse

Liscally Diamond I

Grimaldi

Liscally Rosewood I (Et)



Star Rating (Within Charolais breed)	Economic Indexes	€uro value per progeny	Index Reliability	Star rating (across all beef breeds)
★★★★★★	Terminal Index	€173	46% (Average)	★★★★★★
★★★★★★	Replacement Index Maternal Cow Traits : Maternal Progeny Traits :	€98 -€14 €112	44% (Average) 43% 46%	★★★★★
	Dairy Beef			

Star Rating (Within Charolais breed)	Key profit traits	Index Value	Trait Reliability	Star rating (across all beef breeds)
Expected progeny performance				
	Calving difficulty (% 3 & 4) Breed ave: 6.95%,All breeds ave: 4.49%	+7.4%	49% (Average)	
★★★★★★	Docility (1-5 scale) Breed ave: 0.04,All breeds ave: 0.01	0.12 scale	47% (Average)	★★★★★★
★★★★★★	Carcass weight (kg) Breed ave: 33.25kg,All breeds ave: 15.95kg	+46kg	47% (Average)	★★★★★★
★★★★★★	Carcass conformation (1-15 scale) Breed ave: 1.88,All breeds ave: 1.38	+2.19 scale	46% (Average)	★★★★★★

Expected daughter breeding performance				
	Daughter calving diff (% 3 & 4) Breed ave: 5.17%,All breeds ave: 5.83%	+5.02%	42% (Average)	
★★★★★	Daughter Milk (kg) Breed ave: -4.33kg,All breeds ave: 2.19kg	-3.2kg	44% (Average)	★
★★★	Daughter calving interval (days) Breed ave: -1.07days,All breeds ave: -0.75days	+0.67days	39% (Low)	★★★

Additional Information:

Linear composites	Value	Reliability
Muscle		
Skeletal		
Function		

Herd data quality index

N/A

Animal not scored.

Lot 15 WESTERN NIGHTINGALE

ID: 372215147210369

Breed: Charolais

Sex: Male

DOB: 06-Dec-2017

Owner: Joe Clancy - Gortreevagh Oughterard Co Galway

Breeder:

Sire: Caveldands Fenian
LZF

Noaille

Eddy
Janina

Caveldands Carena

Indurain
Caveldands Ulricka

Dam: Western Fancy
IE181306180246

Excellent

Valois
Angele

Western Una

Dovea Gin Tonic
Western Sunshine

Star Rating (Within Charolais breed)	Economic Indexes	€uro value per progeny	Index Reliability	Star rating (across all beef breeds)
★★★★	Terminal Index	€124	35% (Low)	★★★★★
★★★★★★	Replacement Index Maternal Cow Traits : Maternal Progeny Traits :	€97 €14 €83	32% (Low) 31% 36%	★★★★★
	Dairy Beef			

Star Rating (Within Charolais breed)	Key profit traits	Index Value	Trait Reliability	Star rating (across all beef breeds)
Expected progeny performance				
	Calving difficulty (% 3 & 4) Breed ave: 6.95%,All breeds ave: 4.49%	+5%	37% (Low)	
★★★★★★	Docility (1-5 scale) Breed ave: 0.04,All breeds ave: 0.01	0.1 scale	42% (Average)	★★★★★★
★★	Carcass weight (kg) Breed ave: 33.25kg,All breeds ave: 15.95kg	+31kg	40% (Average)	★★★★★★
★★	Carcass conformation (1-15 scale) Breed ave: 1.88,All breeds ave: 1.38	+1.77 scale	30% (Low)	★★★★★★

Expected daughter breeding performance				
	Daughter calving diff (% 3 & 4) Breed ave: 5.17%,All breeds ave: 5.83%	+5.72%	30% (Low)	
★★	Daughter Milk (kg) Breed ave: -4.33kg,All breeds ave: 2.19kg	-5.7kg	35% (Low)	★
★★★★★★	Daughter calving interval (days) Breed ave: -1.07days,All breeds ave: -0.75days	-6.23days	25% (Low)	★★★★★★

Additional Information:

Linear composites	Value	Reliability
Muscle		
Skeletal		
Function		

Herd data quality index

N/A

Animal not scored.

Lot 16 MONAGH NAPOLEAN

ID: 372219867340600 Breed: Charolais
Sex: Male DOB: 17-Dec-2017

Owner: Nigel Peavoy - Monnagh Coolrain Portlaoise Co Laois

Breeder:



Star Rating (Within Charolais breed)	Economic Indexes	€uro value per progeny	Index Reliability	Star rating (across all beef breeds)
★★★★	Terminal Index	€125	31% (Low)	★★★★
★★	Replacement Index Maternal Cow Traits : Maternal Progeny Traits :	€30 -€51 €80	30% (Low) 29% 33%	★
	Dairy Beef			

Star Rating (Within Charolais breed)	Key profit traits	Index Value	Trait Reliability	Star rating (across all beef breeds)
Expected progeny performance				
	Calving difficulty (% 3 & 4) Breed ave: 6.95%,All breeds ave: 4.49%	+6.8%	38% (Low)	
★★★★★	Docility (1-5 scale) Breed ave: 0.04,All breeds ave: 0.01	0.05 scale	42% (Average)	★★★★★
★★★★	Carcass weight (kg) Breed ave: 33.25kg,All breeds ave: 15.95kg	+32kg	32% (Low)	★★★★★
★★★★★	Carcass conformation (1-15 scale) Breed ave: 1.88,All breeds ave: 1.38	+2.03 scale	30% (Low)	★★★★★
Expected daughter breeding performance				
	Daughter calving diff (% 3 & 4) Breed ave: 5.17%,All breeds ave: 5.83%	+6.27%	27% (Low)	
★	Daughter Milk (kg) Breed ave: -4.33kg,All breeds ave: 2.19kg	-9.8kg	31% (Low)	★
★★★★★	Daughter calving interval (days) Breed ave: -1.07days,All breeds ave: -0.75days	-3.41days	23% (Low)	★★★★★

Additional Information:

Linear composites	Value	Reliability
Muscle		
Skeletal		
Function		

Herd data quality index
N/A

Animal not scored.

Lot 17 AUGHAVADDEN NIALL

ID: 372216069030310 Breed: Charolais
Sex: Male DOB: 28-Dec-2017

Owner: Michael Dowd - Aughavadden Newtowncashel Co. Longford

Breeder:

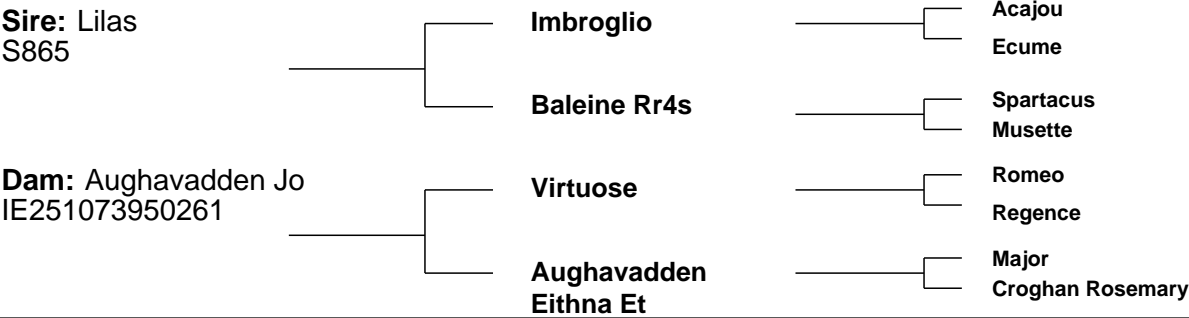

Star Rating (Within Charolais breed)	Economic Indexes	€uro value per progeny	Index Reliability	Star rating (across all beef breeds)
★★★★★	Terminal Index	€130	23% (Low)	★★★★★★
★★★★★	Replacement Index Maternal Cow Traits : Maternal Progeny Traits :	€78 -€7 €86	19% (V Low) 17% 24%	★★★
	Dairy Beef			

Star Rating (Within Charolais breed)	Key profit traits	Index Value	Trait Reliability	Star rating (across all beef breeds)
Expected progeny performance				
	Calving difficulty (% 3 & 4) Breed ave: 6.95%,All breeds ave: 4.49%	+4.6%	30% (Low)	
★★★★★	Docility (1-5 scale) Breed ave: 0.04,All breeds ave: 0.01	0.08 scale	26% (Low)	★★★★★★
★★★★★	Carcass weight (kg) Breed ave: 33.25kg,All breeds ave: 15.95kg	+37kg	26% (Low)	★★★★★★
★★★	Carcass conformation (1-15 scale) Breed ave: 1.88,All breeds ave: 1.38	+1.74 scale	26% (Low)	★★★★★★
Expected daughter breeding performance				
	Daughter calving diff (% 3 & 4) Breed ave: 5.17%,All breeds ave: 5.83%	+5.76%	13% (V Low)	
★★★★★★	Daughter Milk (kg) Breed ave: -4.33kg,All breeds ave: 2.19kg	+0.6kg	27% (Low)	★★
★★★	Daughter calving interval (days) Breed ave: -1.07days,All breeds ave: -0.75days	-1.56days	9% (V Low)	★★★★

Additional Information:	Linear composites Value Reliability		
	Muscle		
	Skeletal		
	Function		
Herd data quality index			
N/A			

Animal not scored.

Lot 18 KILVILCORRIS NICHOLAS 2

ID: 372217889821035

Breed: Charolais

Sex: Male

DOB: 30-Dec-2017

Owner: Matt Ryan - Clonismullen Drom Borrisoleigh Thurles Co Tipperary

Breeder:

Sire: Doonally New
CF52

Hermes

Uranium

Athena

Intruse

Campagnard
Dynamo

Dam: Kilvilcorris Aurevoir
IE331352770365

Royal Viscount

Cregg Iberius
Elmgrove Janelle

Kilvilcorris Louise

Excellent
Kilvilcorris Gemma



Star Rating (Within Charolais breed)	Economic Indexes	€uro value per progeny	Index Reliability	Star rating (across all beef breeds)
★★★★★	Terminal Index	€130	51% (Average)	★★★★★★
★★★	Replacement Index Maternal Cow Traits : Maternal Progeny Traits :	€50 -€34 €84	49% (Average) 48% 51%	★★
	Dairy Beef			

Star Rating (Within Charolais breed)	Key profit traits	Index Value	Trait Reliability	Star rating (across all beef breeds)
Expected progeny performance				
	Calving difficulty (% 3 & 4) Breed ave: 6.95%,All breeds ave: 4.49%	+6.6%	49% (Average)	
★★★★★	Docility (1-5 scale) Breed ave: 0.04,All breeds ave: 0.01	0.05 scale	49% (Average)	★★★★★
★★★	Carcass weight (kg) Breed ave: 33.25kg,All breeds ave: 15.95kg	+33kg	56% (Average)	★★★★★★
★★★	Carcass conformation (1-15 scale) Breed ave: 1.88,All breeds ave: 1.38	+1.87 scale	49% (Average)	★★★★★★

Expected daughter breeding performance				
	Daughter calving diff (% 3 & 4) Breed ave: 5.17%,All breeds ave: 5.83%	+4.76%	47% (Average)	
★★★★★	Daughter Milk (kg) Breed ave: -4.33kg,All breeds ave: 2.19kg	-2.6kg	50% (Average)	★
★★★	Daughter calving interval (days) Breed ave: -1.07days,All breeds ave: -0.75days	-0.89days	47% (Average)	★★★

Additional Information:	Linear composites		
	Value	Reliability	
	Muscle		
	Skeletal		
	Function		
Herd data quality index			
N/A			

Animal not scored.

Lot 19 ANNADALE OLIVER

ID: 372222506820330 Breed: Charolais
Sex: Male DOB: 02-Jan-2018

Owner: John T Morrow - Likeraghan Loughross P T Ardara Co Donegal

Breeder:

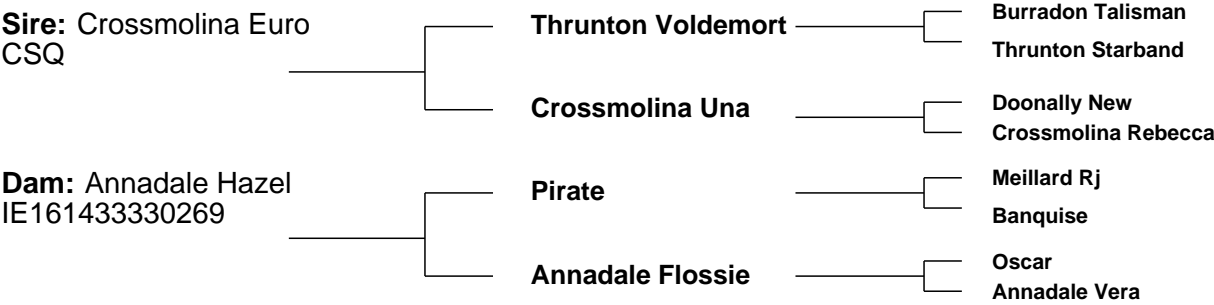

Star Rating (Within Charolais breed)	Economic Indexes	€uro value per progeny	Index Reliability	Star rating (across all beef breeds)
★★★★★	Terminal Index	€135	33% (Low)	★★★★★★
★	Replacement Index Maternal Cow Traits : Maternal Progeny Traits :	-€5 -€86 €80	31% (Low) 30% 33%	★
	Dairy Beef			

Star Rating (Within Charolais breed)	Key profit traits	Index Value	Trait Reliability	Star rating (across all beef breeds)
Expected progeny performance				
	Calving difficulty (% 3 & 4) Breed ave: 6.95%,All breeds ave: 4.49%	+9.5%	35% (Low)	
★★★★★	Docility (1-5 scale) Breed ave: 0.04,All breeds ave: 0.01	0.07 scale	36% (Low)	★★★★★
★★★★★	Carcass weight (kg) Breed ave: 33.25kg,All breeds ave: 15.95kg	+35.5kg	35% (Low)	★★★★★★
★★★★★★	Carcass conformation (1-15 scale) Breed ave: 1.88,All breeds ave: 1.38	+2.23 scale	34% (Low)	★★★★★★

Expected daughter breeding performance				
	Daughter calving diff (% 3 & 4) Breed ave: 5.17%,All breeds ave: 5.83%	+5.95%	28% (Low)	
★	Daughter Milk (kg) Breed ave: -4.33kg,All breeds ave: 2.19kg	-6.8kg	33% (Low)	★
★	Daughter calving interval (days) Breed ave: -1.07days,All breeds ave: -0.75days	+3.64days	24% (Low)	★

Additional Information:

Linear composites	Value	Reliability
Muscle		
Skeletal		
Function		

Herd data quality index
N/A

Animal not scored.

Lot 20 CARABAWN OLLIE 2

ID: 372212027580916 Breed: Charolais
Sex: Male DOB: 02-Jan-2018

Owner: Joseph Lyons - Carrabawn Swinford Co Mayo

Breeder:



Star Rating (Within Charolais breed)	Economic Indexes	€uro value per progeny	Index Reliability	Star rating (across all beef breeds)
★★★★	Terminal Index	€125	32% (Low)	★★★★
★★★★	Replacement Index Maternal Cow Traits : Maternal Progeny Traits :	€43 -€33 €76	29% (Low) 28% 32%	★
	Dairy Beef			

Star Rating (Within Charolais breed)	Key profit traits	Index Value	Trait Reliability	Star rating (across all beef breeds)
Expected progeny performance				
	Calving difficulty (% 3 & 4) Breed ave: 6.95%,All breeds ave: 4.49%	+8.05%	33% (Low)	
★★★★	Docility (1-5 scale) Breed ave: 0.04,All breeds ave: 0.01	0.03 scale	33% (Low)	★★★★
★★★★★	Carcass weight (kg) Breed ave: 33.25kg,All breeds ave: 15.95kg	+36kg	35% (Low)	★★★★★
★★★★	Carcass conformation (1-15 scale) Breed ave: 1.88,All breeds ave: 1.38	+1.93 scale	33% (Low)	★★★★★

Expected daughter breeding performance				
	Daughter calving diff (% 3 & 4) Breed ave: 5.17%,All breeds ave: 5.83%	+4.32%	26% (Low)	
★★	Daughter Milk (kg) Breed ave: -4.33kg,All breeds ave: 2.19kg	-5.1kg	31% (Low)	★
★★★★★	Daughter calving interval (days) Breed ave: -1.07days,All breeds ave: -0.75days	-1.75days	25% (Low)	★★★★★

Additional Information:	Linear composites Value Reliability		
	Muscle		
	Skeletal		
	Function		
Animal not scored.	Herd data quality index		
	N/A		

Lot 21 LANDLEAGUE OREO ET

ID: 372215401990172

Breed: Charolais

Sex: Male

DOB: 03-Jan-2018

Owner: Francis Ryan - Fahy Rosscahill Co Galway

Breeder:

Sire: Balmyle Vagabond
S590

Maerdy Othello

Maerdy Grimaldi
Maerdy Gruel Ff0050697

Balmyle Oregana

Dingle Hofmeister
Balmyle Garnet

Dam: Liscally Blossom
IE231024050136

Padirac

Hermes
Imperiale

Liscally Rosewood I
(Et)

Meillard Rj
Liscally Fairy



Star Rating (Within Charolais breed)	Economic Indexes	€uro value per progeny	Index Reliability	Star rating (across all beef breeds)
★★★★	Terminal Index	€127	47% (Average)	★★★★
★★	Replacement Index Maternal Cow Traits : Maternal Progeny Traits :	€25 -€51 €75	46% (Average) 45% 47%	★
	Dairy Beef			

Star Rating (Within Charolais breed)	Key profit traits	Index Value	Trait Reliability	Star rating (across all beef breeds)
Expected progeny performance				
	Calving difficulty (% 3 & 4) Breed ave: 6.95%,All breeds ave: 4.49%	+9.6%	48% (Average)	
★	Docility (1-5 scale) Breed ave: 0.04,All breeds ave: 0.01	-0.04 scale	49% (Average)	★★
★★★★★★	Carcass weight (kg) Breed ave: 33.25kg,All breeds ave: 15.95kg	+40kg	50% (Average)	★★★★★★
★★★★	Carcass conformation (1-15 scale) Breed ave: 1.88,All breeds ave: 1.38	+1.86 scale	49% (Average)	★★★★★★

Expected daughter breeding performance				
	Daughter calving diff (% 3 & 4) Breed ave: 5.17%,All breeds ave: 5.83%	+3.45%	44% (Average)	
★★★★	Daughter Milk (kg) Breed ave: -4.33kg,All breeds ave: 2.19kg	-3.2kg	47% (Average)	★
★★★★	Daughter calving interval (days) Breed ave: -1.07days,All breeds ave: -0.75days	-0.91days	40% (Average)	★★★

Additional Information:	Linear composites		
	Value	Reliability	
	Muscle		
	Skeletal		
	Function		
Herd data quality index			
N/A			

Animal not scored.

Lot 22 DRUMMULLIAN OLIVER 820

ID: 372214969210820

Breed: Charolais

Sex: Male

DOB: 04-Jan-2018

Owner: Pdraig Mc Grath - Cloonshannagh Elphin Co Roscommon

Breeder:

Sire: Cavelands Fenian
LZF

Noaille

Eddy
Janina

Cavelands Carena

Indurain
Cavelands Ulricka

Dam: Drummullian Joan 682
IE311412180682

Leagaun Figaro

Panama
Lyonsdemesne Claudia

Drummullian Una

Enfield Newlook
Allen Omega



Star Rating (Within Charolais breed)	Economic Indexes	€uro value per progeny	Index Reliability	Star rating (across all beef breeds)
★★★★	Terminal Index	€121	47% (Average)	★★★★★
★★★★	Replacement Index Maternal Cow Traits : Maternal Progeny Traits :	€53 -€20 €73	46% (Average) 45% 47%	★★★
	Dairy Beef			

Star Rating (Within Charolais breed)	Key profit traits	Index Value	Trait Reliability	Star rating (across all beef breeds)
Expected progeny performance				
	Calving difficulty (% 3 & 4) Breed ave: 6.95%,All breeds ave: 4.49%	+8.2%	50% (Average)	
★★★	Docility (1-5 scale) Breed ave: 0.04,All breeds ave: 0.01	0.01 scale	49% (Average)	★★★★
★★★★	Carcass weight (kg) Breed ave: 33.25kg,All breeds ave: 15.95kg	+34kg	47% (Average)	★★★★★★
★★★★★	Carcass conformation (1-15 scale) Breed ave: 1.88,All breeds ave: 1.38	+2.01 scale	47% (Average)	★★★★★★

Expected daughter breeding performance				
	Daughter calving diff (% 3 & 4) Breed ave: 5.17%,All breeds ave: 5.83%	+5.59%	46% (Average)	
★★★	Daughter Milk (kg) Breed ave: -4.33kg,All breeds ave: 2.19kg	-6.2kg	47% (Average)	★
★★★★★★	Daughter calving interval (days) Breed ave: -1.07days,All breeds ave: -0.75days	-3.52days	43% (Average)	★★★★★★

Additional Information:	Linear composites		
	Value	Reliability	
	Muscle		
	Skeletal		
	Function		
Herd data quality index			
N/A			

Animal not scored.

Lot 23 PARKEARAGH OLLIE

ID: 372212761610259 Breed: Charolais
Sex: Male DOB: 04-Jan-2018

Owner: Oliver Mason - Rathanny Tralee Co Kerry

Breeder:

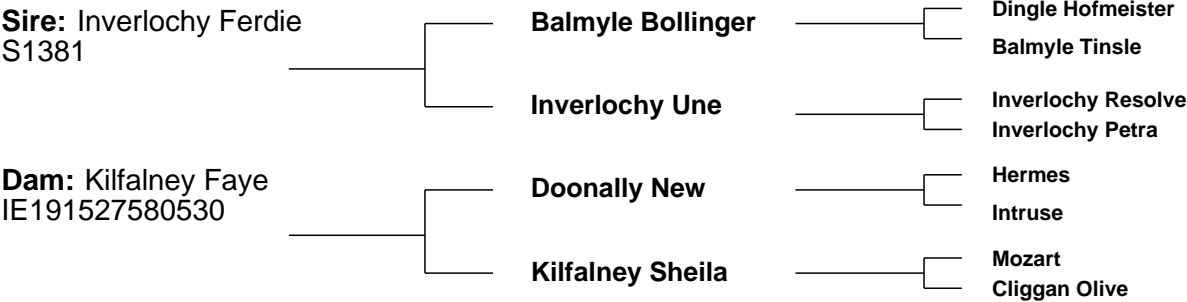

Star Rating (Within Charolais breed)	Economic Indexes	€uro value per progeny	Index Reliability	Star rating (across all beef breeds)
★★★★★★	Terminal Index	€157	29% (Low)	★★★★★★
★★	Replacement Index Maternal Cow Traits : Maternal Progeny Traits :	€31 -€64 €95	27% (Low) 26% 30%	★
	Dairy Beef			

Star Rating (Within Charolais breed)	Key profit traits	Index Value	Trait Reliability	Star rating (across all beef breeds)
Expected progeny performance				
	Calving difficulty (% 3 & 4) Breed ave: 6.95%,All breeds ave: 4.49%	+9.8%	35% (Low)	
★★★★★★	Docility (1-5 scale) Breed ave: 0.04,All breeds ave: 0.01	0.15 scale	39% (Low)	★★★★★★
★★★★★★	Carcass weight (kg) Breed ave: 33.25kg,All breeds ave: 15.95kg	+45kg	31% (Low)	★★★★★★
★★★★★★	Carcass conformation (1-15 scale) Breed ave: 1.88,All breeds ave: 1.38	+2.29 scale	31% (Low)	★★★★★★
Expected daughter breeding performance				
	Daughter calving diff (% 3 & 4) Breed ave: 5.17%,All breeds ave: 5.83%	+3.99%	23% (Low)	
★★★★	Daughter Milk (kg) Breed ave: -4.33kg,All breeds ave: 2.19kg	-2.6kg	36% (Low)	★
★	Daughter calving interval (days) Breed ave: -1.07days,All breeds ave: -0.75days	+1.22days	16% (V Low)	★

Additional Information:

Linear composites	Value	Reliability
Muscle		
Skeletal		
Function		

Herd data quality index
N/A

Animal not scored.

Lot 24 AGHAFAD OISIN 2 ET

ID: 372217721260448
Breed: Charolais

Sex: Male
DOB: 04-Jan-2018

Owner: Edward Walsh - Aghafad Carrickmacross Co Monaghan

Breeder:

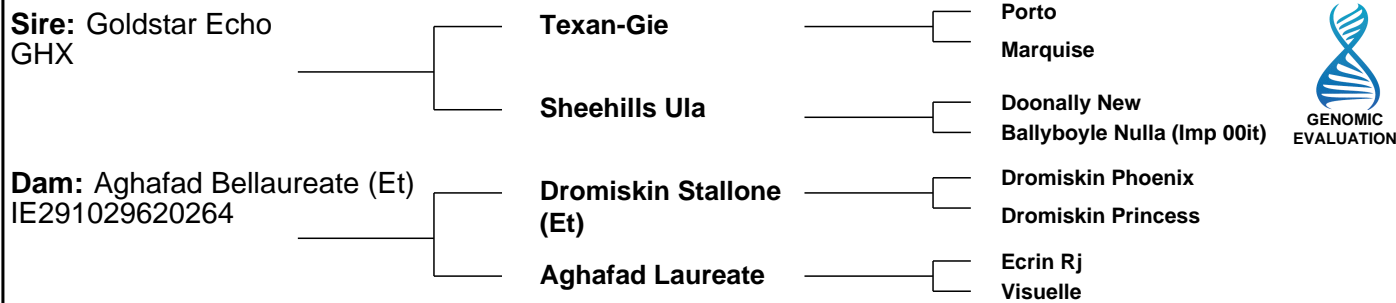

Star Rating (Within Charolais breed)	Economic Indexes	€uro value per progeny	Index Reliability	Star rating (across all beef breeds)
★★★★★★	Terminal Index	€149	49% (Average)	★★★★★★
★	Replacement Index Maternal Cow Traits : Maternal Progeny Traits :	€9 -€88 €97	47% (Average) 46% 48%	★
	Dairy Beef			

Star Rating (Within Charolais breed)	Key profit traits	Index Value	Trait Reliability	Star rating (across all beef breeds)
Expected progeny performance				
	Calving difficulty (% 3 & 4) Breed ave: 6.95%,All breeds ave: 4.49%	+6.2%	47% (Average)	
★★★★★★	Docility (1-5 scale) Breed ave: 0.04,All breeds ave: 0.01	0.1 scale	48% (Average)	★★★★★★
★★★★★	Carcass weight (kg) Breed ave: 33.25kg,All breeds ave: 15.95kg	+37kg	54% (Average)	★★★★★★
★★★★★★	Carcass conformation (1-15 scale) Breed ave: 1.88,All breeds ave: 1.38	+2.14 scale	48% (Average)	★★★★★★

Expected daughter breeding performance				
	Daughter calving diff (% 3 & 4) Breed ave: 5.17%,All breeds ave: 5.83%	+8.41%	44% (Average)	
★★	Daughter Milk (kg) Breed ave: -4.33kg,All breeds ave: 2.19kg	-6.2kg	48% (Average)	★
★★★	Daughter calving interval (days) Breed ave: -1.07days,All breeds ave: -0.75days	-0.92days	41% (Average)	★★★

Additional Information:	Linear composites		
	Value	Reliability	
	Muscle		
	Skeletal		
	Function		
Herd data quality index			
N/A			

Animal not scored.

This report has been prepared by ICBF in good faith on the basis of information provided to it. No representation or warranty expressed or implied is made or given by ICBF as to the accuracy, reliability, completeness of this Report. ICBF shall not be liable for any losses (whether direct or indirect), damages, costs or expenses whatsoever, incurred or arising from any use of or reliance on this Report or the information contained in it by any person.

Lot 26 GARRYPHELM OSCAR

ID: 372225781650090 Breed: Charolais
Sex: Male DOB: 12-Jan-2018

Owner: John Murphy - Crane Ferns Enniscorthy Co Wexford

Breeder:

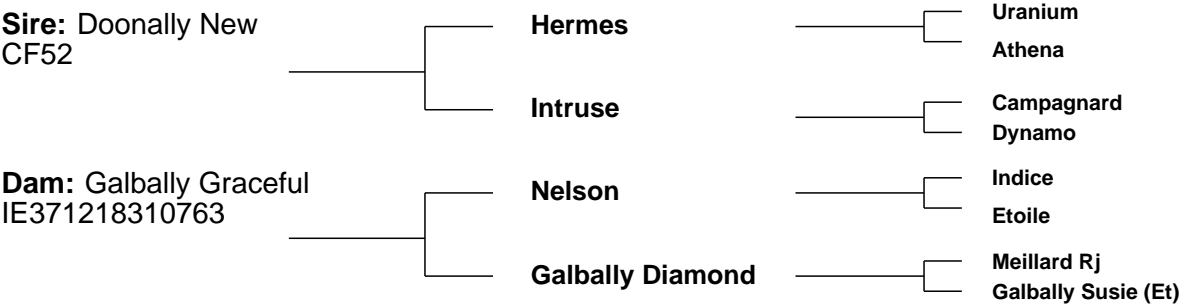

Star Rating (Within Charolais breed)	Economic Indexes	€uro value per progeny	Index Reliability	Star rating (across all beef breeds)
★★★★★★	Terminal Index	€148	33% (Low)	★★★★★★
★★	Replacement Index Maternal Cow Traits : Maternal Progeny Traits :	€20 -€77 €97	34% (Low) 34% 34%	★
	Dairy Beef			

Star Rating (Within Charolais breed)	Key profit traits	Index Value	Trait Reliability	Star rating (across all beef breeds)
Expected progeny performance				
	Calving difficulty (% 3 & 4) Breed ave: 6.95%,All breeds ave: 4.49%	+6.7%	36% (Low)	
★	Docility (1-5 scale) Breed ave: 0.04,All breeds ave: 0.01	-0.02 scale	37% (Low)	★★
★★★★★	Carcass weight (kg) Breed ave: 33.25kg,All breeds ave: 15.95kg	+36.5kg	34% (Low)	★★★★★★
★★★★★	Carcass conformation (1-15 scale) Breed ave: 1.88,All breeds ave: 1.38	+1.97 scale	34% (Low)	★★★★★★

Expected daughter breeding performance				
	Daughter calving diff (% 3 & 4) Breed ave: 5.17%,All breeds ave: 5.83%	+5.53%	31% (Low)	
★★	Daughter Milk (kg) Breed ave: -4.33kg,All breeds ave: 2.19kg	-5.6kg	37% (Low)	★
★	Daughter calving interval (days) Breed ave: -1.07days,All breeds ave: -0.75days	+1.91days	30% (Low)	★

Additional Information:

Linear composites	Value	Reliability
Muscle		
Skeletal		
Function		

Herd data quality index
N/A

Animal not scored.

Lot 27 LOOBY OISIN

ID: 372213703550594

Breed: Charolais

Sex: Male

DOB: 15-Jan-2018

Owner: James Phelan - Ratanageera Garryhill Bagenalstown Co Carlow

Breeder:

Sire: Fleetwood FWO



Star Rating (Within Charolais breed)	Economic Indexes	€uro value per progeny	Index Reliability	Star rating (across all beef breeds)
--------------------------------------	------------------	------------------------	-------------------	--------------------------------------

★★★★★	Terminal Index	€140	47% (Average)	★★★★★★
★★★	Replacement Index Maternal Cow Traits : Maternal Progeny Traits :	€56 -€33 €89	46% (Average) 46% 47%	★★
	Dairy Beef			

Star Rating (Within Charolais breed)	Key profit traits	Index Value	Trait Reliability	Star rating (across all beef breeds)
--------------------------------------	-------------------	-------------	-------------------	--------------------------------------

Expected progeny performance

	Calving difficulty (% 3 & 4) Breed ave: 6.95%,All breeds ave: 4.49%	+7%	50% (Average)	
★★★★★	Docility (1-5 scale) Breed ave: 0.04,All breeds ave: 0.01	0.08 scale	49% (Average)	★★★★★★
★★★★★	Carcass weight (kg) Breed ave: 33.25kg,All breeds ave: 15.95kg	+37kg	47% (Average)	★★★★★★
★★★★★★	Carcass conformation (1-15 scale) Breed ave: 1.88,All breeds ave: 1.38	+2.13 scale	47% (Average)	★★★★★★

Expected daughter breeding performance

	Daughter calving diff (% 3 & 4) Breed ave: 5.17%,All breeds ave: 5.83%	+4.62%	45% (Average)	
★★	Daughter Milk (kg) Breed ave: -4.33kg,All breeds ave: 2.19kg	-6.2kg	46% (Average)	★
★★★	Daughter calving interval (days) Breed ave: -1.07days,All breeds ave: -0.75days	-1.39days	42% (Average)	★★★★

Additional Information:

Linear composites	Value	Reliability
Muscle		
Skeletal		
Function		

Herd data quality index

N/A

Animal not scored.

Lot 28 CASTLEOTTOWAY OSCAR

ID: 372214051751073 Breed: Charolais
Sex: Male DOB: 18-Jan-2018

Owner: Seamus O'Dwyer - Gurrane Templederry Nenagh Co Tipperary

Breeder:



Star Rating (Within Charolais breed)	Economic Indexes	€uro value per progeny	Index Reliability	Star rating (across all beef breeds)
★★	Terminal Index	€116	29% (Low)	★★★★
★★	Replacement Index	€26	23% (Low)	★
	Maternal Cow Traits :	-€48	20%	
	Maternal Progeny Traits :	€74	29%	
	Dairy Beef			

Star Rating (Within Charolais breed)	Key profit traits	Index Value	Trait Reliability	Star rating (across all beef breeds)
Expected progeny performance				
	Calving difficulty (% 3 & 4) Breed ave: 6.95%,All breeds ave: 4.49%	+6.7%	31% (Low)	
★	Docility (1-5 scale) Breed ave: 0.04,All breeds ave: 0.01	-0.05 scale	31% (Low)	★★
★★	Carcass weight (kg) Breed ave: 33.25kg,All breeds ave: 15.95kg	+31.5kg	33% (Low)	★★★★★
★★	Carcass conformation (1-15 scale) Breed ave: 1.88,All breeds ave: 1.38	+1.69 scale	31% (Low)	★★★★
Expected daughter breeding performance				
	Daughter calving diff (% 3 & 4) Breed ave: 5.17%,All breeds ave: 5.83%	+3.51%	14% (V Low)	
★★★	Daughter Milk (kg) Breed ave: -4.33kg,All breeds ave: 2.19kg	-4.2kg	31% (Low)	★
★★★	Daughter calving interval (days) Breed ave: -1.07days,All breeds ave: -0.75days	-1.11days	8% (V Low)	★★★

Additional Information:

Animal not scored.

Linear composites	Value	Reliability
Muscle		
Skeletal		
Function		

Herd data quality index
N/A

Lot 29 NEWTOWN. OWEN

ID: 372216521770309 Breed: Charolais
Sex: Male DOB: 20-Jan-2018

Owner: Joseph Casserly - Cashel Newtowncashel Co Longford

Breeder:



Star Rating (Within Charolais breed)	Economic Indexes	€uro value per progeny	Index Reliability	Star rating (across all beef breeds)
★★	Terminal Index	€119	33% (Low)	★★★★
★★★	Replacement Index Maternal Cow Traits : Maternal Progeny Traits :	€45 -€34 €79	32% (Low) 31% 33%	★
	Dairy Beef			

Star Rating (Within Charolais breed)	Key profit traits	Index Value	Trait Reliability	Star rating (across all beef breeds)
Expected progeny performance				
	Calving difficulty (% 3 & 4) Breed ave: 6.95%,All breeds ave: 4.49%	+5.5%	37% (Low)	
★★	Docility (1-5 scale) Breed ave: 0.04,All breeds ave: 0.01	-0.01 scale	36% (Low)	★★★
★★	Carcass weight (kg) Breed ave: 33.25kg,All breeds ave: 15.95kg	+29kg	40% (Average)	★★★★★
★★★	Carcass conformation (1-15 scale) Breed ave: 1.88,All breeds ave: 1.38	+1.88 scale	30% (Low)	★★★★★
Expected daughter breeding performance				
	Daughter calving diff (% 3 & 4) Breed ave: 5.17%,All breeds ave: 5.83%	+7%	30% (Low)	
★★★★★	Daughter Milk (kg) Breed ave: -4.33kg,All breeds ave: 2.19kg	-1kg	31% (Low)	★
★★★	Daughter calving interval (days) Breed ave: -1.07days,All breeds ave: -0.75days	-1.03days	29% (Low)	★★★

Additional Information:

Linear composites	Value	Reliability
Muscle		
Skeletal		
Function		

Herd data quality index
N/A

Animal not scored.

Lot 30 BRICKLAND OSCAR

ID: 372224728350541

Breed: Charolais

Sex: Male

DOB: 21-Jan-2018

Owner: Joseph O'Reilly - Brickeens Kenagh Co Longford

Breeder:

Sire: Bourgogne
CH2437

Pacha

Ludwig

Manette

Noblesse

Irlandaise

Hardie

Dam: Brickland Gemma
IE251110730378

Blakestown Cedric

Blakestown Artiste

Blakestown Urbana

Newtowncashel
Clenea

Indurain

Bluioairs Rose



Star Rating (Within Charolais breed)	Economic Indexes	€uro value per progeny	Index Reliability	Star rating (across all beef breeds)
★★★★★★	Terminal Index	€152	45% (Average)	★★★★★★
★★★★★★	Replacement Index Maternal Cow Traits : Maternal Progeny Traits :	€91 -€12 €103	42% (Average) 41% 45%	★★★★★
	Dairy Beef			

Star Rating (Within Charolais breed)	Key profit traits	Index Value	Trait Reliability	Star rating (across all beef breeds)
Expected progeny performance				
	Calving difficulty (% 3 & 4) Breed ave: 6.95%,All breeds ave: 4.49%	+5.9%	48% (Average)	
★★★★	Docility (1-5 scale) Breed ave: 0.04,All breeds ave: 0.01	0.03 scale	52% (Average)	★★★★
★★★★★★	Carcass weight (kg) Breed ave: 33.25kg,All breeds ave: 15.95kg	+40kg	49% (Average)	★★★★★★
★★	Carcass conformation (1-15 scale) Breed ave: 1.88,All breeds ave: 1.38	+1.79 scale	44% (Average)	★★★★★★

Expected daughter breeding performance				
	Daughter calving diff (% 3 & 4) Breed ave: 5.17%,All breeds ave: 5.83%	+4.68%	39% (Low)	
★★★★★★	Daughter Milk (kg) Breed ave: -4.33kg,All breeds ave: 2.19kg	+0.2kg	45% (Average)	★★
★★	Daughter calving interval (days) Breed ave: -1.07days,All breeds ave: -0.75days	-0.31days	36% (Low)	★★★

Additional Information:

Linear composites	Value	Reliability
Muscle	114	49%
Skeletal	124	47%
Function	105	13%

Herd data quality index

N/A

Animal scored. Linear scores and weaning weights in evaluations

Lot 31 DERESKIT OBAMA

ID: 372213285230940

Breed: Charolais

Sex: Male

DOB: 24-Jan-2018

Owner: Basil Bothwell - Dereskit Killeshandra Co Cavan

Breeder:

Sire: Alwent Goldbar (Et)
CH2199

Blelack Digger

Balthayock Adonis
Galcantray Abbey

Alwent Daffodil

Alwent Vougeot
Alwent Abbey

Dam: Dereskit Hermione
IE121402020687

Utrillo Mic

Senior
Ficelle

Dereskit Beauty

Bova Sylvain
Dereskit Nicola



Star Rating (Within Charolais breed)	Economic Indexes	€uro value per progeny	Index Reliability	Star rating (across all beef breeds)
★★★★★	Terminal Index	€135	47% (Average)	★★★★★★
★★★★★★	Replacement Index Maternal Cow Traits : Maternal Progeny Traits :	€80 -€4 €84	46% (Average) 45% 48%	★★★
	Dairy Beef			

Star Rating (Within Charolais breed)	Key profit traits	Index Value	Trait Reliability	Star rating (across all beef breeds)
Expected progeny performance				
	Calving difficulty (% 3 & 4) Breed ave: 6.95%,All breeds ave: 4.49%	+8.7%	50% (Average)	
★★★★★★	Docility (1-5 scale) Breed ave: 0.04,All breeds ave: 0.01	0.11 scale	65% (High)	★★★★★★
★★★★★★	Carcass weight (kg) Breed ave: 33.25kg,All breeds ave: 15.95kg	+42kg	50% (Average)	★★★★★★
★★★	Carcass conformation (1-15 scale) Breed ave: 1.88,All breeds ave: 1.38	+1.92 scale	48% (Average)	★★★★★★

Expected daughter breeding performance				
	Daughter calving diff (% 3 & 4) Breed ave: 5.17%,All breeds ave: 5.83%	+5.2%	40% (Average)	
★★★★★★	Daughter Milk (kg) Breed ave: -4.33kg,All breeds ave: 2.19kg	-1.1kg	47% (Average)	★
★★	Daughter calving interval (days) Breed ave: -1.07days,All breeds ave: -0.75days	+0.57days	37% (Low)	★★

Additional Information:

Linear composites	Value	Reliability
Muscle	116	54%
Skeletal	121	52%
Function	93	24%

Herd data quality index

N/A

Animal scored. Linear scores and weaning weights in evaluations

Lot 32 CASTLEOTTOWAY OLIVER													
ID: 372214051761074		Breed: Charolais											
Sex: Male		DOB: 26-Jan-2018											
Owner: Seamus O'Dwyer - Gurrane Templederry Nenagh Co Tipperary													
Breeder:													
Sire: Fiston FSZ		<div><div><div>Tinor</div><div>Baronne</div></div><div><div>Laurel</div><div>Odette</div><div>Populair</div><div>Tristesse</div><div>Jaguar</div><div>Danseuse 8588108215</div><div>Doonally New</div><div>Castleottoway Martina</div></div></div>											
Dam: Castleottoway Helen IE331144530959		<div><div><div>Enfield Newlook</div><div>Castleottoway Duchess</div></div><div><div>Jaguar</div><div>Danseuse 8588108215</div><div>Doonally New</div><div>Castleottoway Martina</div></div></div>											
Star Rating (Within Charolais breed)	Economic Indexes	€uro value per progeny	Index Reliability	Star rating (across all beef breeds)									
★★★★★★	Terminal Index	€141	37% (Low)	★★★★★★									
★★★★★★	Replacement Index	€86	35% (Low)	★★★★									
	Maternal Cow Traits :	-€5	34%										
	Maternal Progeny Traits :	€91	38%										
	Dairy Beef												
Star Rating (Within Charolais breed)	Key profit traits	Index Value	Trait Reliability	Star rating (across all beef breeds)									
Expected progeny performance													
	Calving difficulty (% 3 & 4) Breed ave: 6.95%,All breeds ave: 4.49%	+6.7%	37% (Low)										
★★★★★★	Docility (1-5 scale) Breed ave: 0.04,All breeds ave: 0.01	0.14 scale	41% (Average)	★★★★★★									
★★★★★	Carcass weight (kg) Breed ave: 33.25kg,All breeds ave: 15.95kg	+36kg	39% (Low)	★★★★★★									
★★★★★	Carcass conformation (1-15 scale) Breed ave: 1.88,All breeds ave: 1.38	+2.04 scale	39% (Low)	★★★★★★									
Expected daughter breeding performance													
	Daughter calving diff (% 3 & 4) Breed ave: 5.17%,All breeds ave: 5.83%	+4.29%	30% (Low)										
★★★	Daughter Milk (kg) Breed ave: -4.33kg,All breeds ave: 2.19kg	-4.5kg	41% (Average)	★									
★★★★★★	Daughter calving interval (days) Breed ave: -1.07days,All breeds ave: -0.75days	-3.8days	25% (Low)	★★★★★★									
Additional Information:		<div><div>Linear composites</div><div>Value</div><div>Reliability</div></div> <table><tr><td>Muscle</td><td></td><td></td></tr><tr><td>Skeletal</td><td></td><td></td></tr><tr><td>Function</td><td></td><td></td></tr></table> <div><div>Herd data quality index</div><div>N/A</div></div>			Muscle			Skeletal			Function		
Muscle													
Skeletal													
Function													
Animal not scored.													

Lot 33 TINNEGARNEY ORLANDO ET

ID: 372214455310647

Breed: Charolais

Sex: Male

DOB: 01-Feb-2018

Owner: John P Mc Donald - Tinnegarney Bagenalstown Co Carlow

Breeder:

Sire: Major MJR

Berlioz

Saint Are
Tresorerie

Charmille

Vauban
Tanche

Dam: Egypte 0313449809

Anobli

Umea
Unity

Baguette

Tableur
Jeunette

Star Rating (Within Charolais breed)	Economic Indexes	€uro value per progeny	Index Reliability	Star rating (across all beef breeds)
★★	Terminal Index	€110	26% (Low)	★★★
★★	Replacement Index Maternal Cow Traits : Maternal Progeny Traits :	€37 -€31 €68	26% (Low) 26% 26%	★
	Dairy Beef			

Star Rating (Within Charolais breed)	Key profit traits	Index Value	Trait Reliability	Star rating (across all beef breeds)
Expected progeny performance				
	Calving difficulty (% 3 & 4) Breed ave: 6.95%,All breeds ave: 4.49%	+7.55%	30% (Low)	
★★★★	Docility (1-5 scale) Breed ave: 0.04,All breeds ave: 0.01	0.04 scale	25% (Low)	★★★★★
★★★★★	Carcass weight (kg) Breed ave: 33.25kg,All breeds ave: 15.95kg	+37kg	27% (Low)	★★★★★
★	Carcass conformation (1-15 scale) Breed ave: 1.88,All breeds ave: 1.38	+1.55 scale	29% (Low)	★★★★★

Expected daughter breeding performance				
	Daughter calving diff (% 3 & 4) Breed ave: 5.17%,All breeds ave: 5.83%	+5.45%	24% (Low)	
★★★★★	Daughter Milk (kg) Breed ave: -4.33kg,All breeds ave: 2.19kg	-0.3kg	30% (Low)	★★
★★	Daughter calving interval (days) Breed ave: -1.07days,All breeds ave: -0.75days	+0.07days	23% (Low)	★★

Additional Information:

Linear composites	Value	Reliability
Muscle		
Skeletal		
Function		

Herd data quality index

N/A

Animal not scored.

Lot 34 FORESTVIEW OLIVIER

ID: 372224098810300 Breed: Charolais
Sex: Male DOB: 10-Feb-2018

Owner: Sean Mc Loughlin - Drumgowna Keshcarrigan Carrick On Shannon Co Leitrim

Breeder:

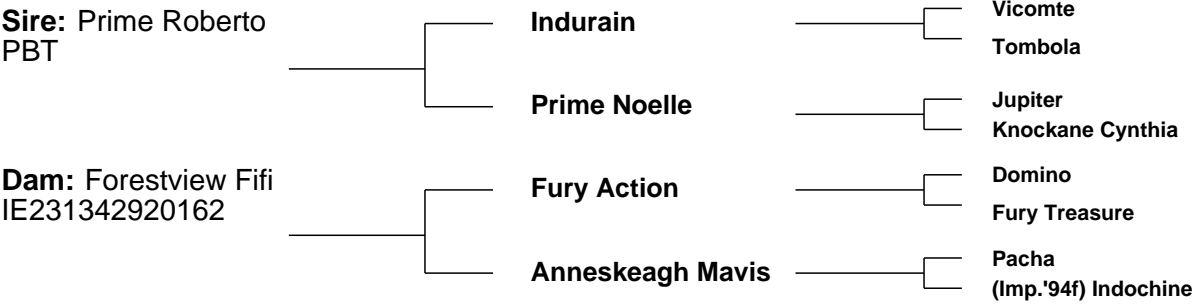

Star Rating (Within Charolais breed)	Economic Indexes	€uro value per progeny	Index Reliability	Star rating (across all beef breeds)
★★	Terminal Index	€112	37% (Low)	★★★★
★★★	Replacement Index	€54	38% (Low)	★★
	Maternal Cow Traits :	-€13	38%	
	Maternal Progeny Traits :	€68	38%	
	Dairy Beef			

Star Rating (Within Charolais breed)	Key profit traits	Index Value	Trait Reliability	Star rating (across all beef breeds)
Expected progeny performance				
	Calving difficulty (% 3 & 4) Breed ave: 6.95%,All breeds ave: 4.49%	+8.6%	37% (Low)	
★★★★★	Docility (1-5 scale) Breed ave: 0.04,All breeds ave: 0.01	0.06 scale	41% (Average)	★★★★★
★★	Carcass weight (kg) Breed ave: 33.25kg,All breeds ave: 15.95kg	+31kg	39% (Low)	★★★★★★
★★★★★	Carcass conformation (1-15 scale) Breed ave: 1.88,All breeds ave: 1.38	+1.94 scale	38% (Low)	★★★★★★

Expected daughter breeding performance				
	Daughter calving diff (% 3 & 4) Breed ave: 5.17%,All breeds ave: 5.83%	+3.8%	31% (Low)	
★★★	Daughter Milk (kg) Breed ave: -4.33kg,All breeds ave: 2.19kg	-4kg	43% (Average)	★
★★★	Daughter calving interval (days) Breed ave: -1.07days,All breeds ave: -0.75days	-0.97days	36% (Low)	★★★

Additional Information:

Linear composites	Value	Reliability
Muscle		
Skeletal		
Function		

Herd data quality index
N/A

Animal not scored.

Lot 35 DALEHILL OTTO

ID: 372223845090914

Breed: Charolais

Sex: Male

DOB: 10-Feb-2018

Owner: Basil + Victoria Kells - Bohora Derrylane Killeshandra Co Cavan

Breeder:

Sire: Fiston
FSZ

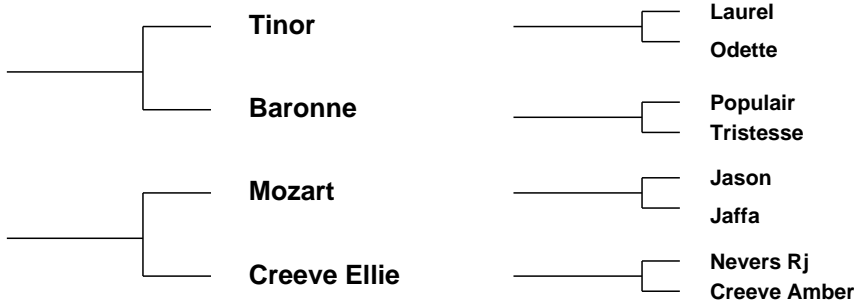

Star Rating (Within Charolais breed)	Economic Indexes	€uro value per progeny	Index Reliability	Star rating (across all beef breeds)
★★★★★★	Terminal Index	€151	47% (Average)	★★★★★★
★★	Replacement Index Maternal Cow Traits : Maternal Progeny Traits :	€29 -€65 €94	46% (Average) 46% 47%	★
	Dairy Beef			

Star Rating (Within Charolais breed)	Key profit traits	Index Value	Trait Reliability	Star rating (across all beef breeds)
Expected progeny performance				
	Calving difficulty (% 3 & 4) Breed ave: 6.95%,All breeds ave: 4.49%	+8.3%	49% (Average)	
★★★★★★	Docility (1-5 scale) Breed ave: 0.04,All breeds ave: 0.01	0.09 scale	47% (Average)	★★★★★★
★★★★★★	Carcass weight (kg) Breed ave: 33.25kg,All breeds ave: 15.95kg	+41kg	47% (Average)	★★★★★★
★★★★★★	Carcass conformation (1-15 scale) Breed ave: 1.88,All breeds ave: 1.38	+2.38 scale	47% (Average)	★★★★★★

Expected daughter breeding performance				
	Daughter calving diff (% 3 & 4) Breed ave: 5.17%,All breeds ave: 5.83%	+6.65%	46% (Average)	
★	Daughter Milk (kg) Breed ave: -4.33kg,All breeds ave: 2.19kg	-7.9kg	47% (Average)	★
★★★	Daughter calving interval (days) Breed ave: -1.07days,All breeds ave: -0.75days	-1.38days	44% (Average)	★★★★

Additional Information:	Linear composites		
	Muscle	Value	Reliability
	Skeletal		
	Function		
Herd data quality index			
N/A			

Animal not scored.

Lot 36 BAURNAFEA OISÌN

ID: 372219788991216

Breed: Charolais

Sex: Male

DOB: 17-Feb-2018

Owner: John Bambrick - Baurnafea Castlewarren Co Kilkenny

Breeder:

Sire: Loulou
CH4081

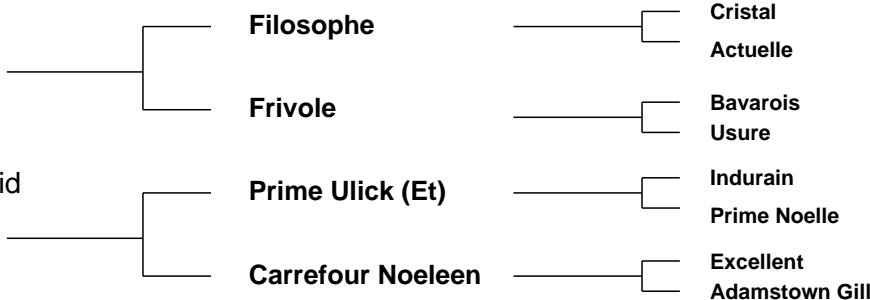

Star Rating (Within Charolais breed)	Economic Indexes	€uro value per progeny	Index Reliability	Star rating (across all beef breeds)
★	Terminal Index	€107	43% (Average)	★★★
★	Replacement Index Maternal Cow Traits : Maternal Progeny Traits :	€7 -€60 €67	40% (Average) 39% 44%	★
	Dairy Beef			

Star Rating (Within Charolais breed)	Key profit traits	Index Value	Trait Reliability	Star rating (across all beef breeds)
Expected progeny performance				
	Calving difficulty (% 3 & 4) Breed ave: 6.95%,All breeds ave: 4.49%	+6.6%	49% (Average)	
★★	Docility (1-5 scale) Breed ave: 0.04,All breeds ave: 0.01	0.02 scale	45% (Average)	★★★
★★	Carcass weight (kg) Breed ave: 33.25kg,All breeds ave: 15.95kg	+31kg	46% (Average)	★★★★★
★	Carcass conformation (1-15 scale) Breed ave: 1.88,All breeds ave: 1.38	+1.62 scale	41% (Average)	★★★★★

Expected daughter breeding performance				
	Daughter calving diff (% 3 & 4) Breed ave: 5.17%,All breeds ave: 5.83%	+5.32%	37% (Low)	
★	Daughter Milk (kg) Breed ave: -4.33kg,All breeds ave: 2.19kg	-7.1kg	41% (Average)	★
★★	Daughter calving interval (days) Breed ave: -1.07days,All breeds ave: -0.75days	-0.32days	36% (Low)	★★★

Additional Information:	Linear composites		
	Muscle	Value	Reliability
	Skeletal		
	Function		
Herd data quality index			
N/A			

Animal not scored.

Lot 37 BALLYVONEEN OSCAR				
ID: 372223746880022		Breed: Charolais		Twin to Female
Sex: Male		DOB: 20-Feb-2018		
Owner: John Murray - Ballyvoneen Enfield Co Meath				
Breeder:				
<div>Sire: Crossmolina Euro CSQ<div><div>Thrunton Voldemort</div><div>Crossmolina Una</div></div><div>Dam: Ballycally Jade IE271268510361<div><div>Pirate</div><div>Rocksborough Glory</div></div><div><div>Burradon Talisman</div><div>Thrunton Starband</div><div>Doonally New Crossmolina Rebecca</div><div>Meillard Rj Banquise</div><div>Doonally New Prime Abbess (Et)</div></div></div></div>				
Star Rating (Within Charolais breed)	Economic Indexes	€uro value per progeny	Index Reliability	Star rating (across all beef breeds)
★★★★★★	Terminal Index	€157	36% (Low)	★★★★★★
★	Replacement Index Maternal Cow Traits : Maternal Progeny Traits :	-€16 -€106 €91	35% (Low) 34% 37%	★
	Dairy Beef			
Star Rating (Within Charolais breed)	Key profit traits	Index Value	Trait Reliability	Star rating (across all beef breeds)
Expected progeny performance				
	Calving difficulty (% 3 & 4) Breed ave: 6.95%,All breeds ave: 4.49%	+11.3%	36% (Low)	
★★★★★★	Docility (1-5 scale) Breed ave: 0.04,All breeds ave: 0.01	0.09 scale	37% (Low)	★★★★★★
★★★★★★	Carcass weight (kg) Breed ave: 33.25kg,All breeds ave: 15.95kg	+45kg	38% (Low)	★★★★★★
★★★★★★	Carcass conformation (1-15 scale) Breed ave: 1.88,All breeds ave: 1.38	+2.48 scale	37% (Low)	★★★★★★
Expected daughter breeding performance				
	Daughter calving diff (% 3 & 4) Breed ave: 5.17%,All breeds ave: 5.83%	+5.65%	27% (Low)	
★★	Daughter Milk (kg) Breed ave: -4.33kg,All breeds ave: 2.19kg	-6.1kg	36% (Low)	★
★	Daughter calving interval (days) Breed ave: -1.07days,All breeds ave: -0.75days	+4.49days	31% (Low)	★
Additional Information:		<div>Linear compositesValueReliability</div> <div>Muscle</div> <div>Skeletal</div> <div>Function</div> <div>Herd data quality index</div> <div>N/A</div>		
Animal not scored.				

Lot 38 KILVILCORRIS OSCAR

ID: 372217889831044

Breed: Charolais

Sex: Male

DOB: 24-Feb-2018

Owner: Matt Ryan - Clonismullen Drom Borrisoleigh Thurles Co Tipperary

Breeder:

Sire: Goldstar Echo
GHX

Texan-Gie

Porto
Marquise

Sheehills Ula

Doonally New
Ballyboyle Nulla (Imp 00it)

Dam: Kilvilcorris Hypnose
IE331352720749

Sesame

Picador
Nefle

Kilvilcorris Desiree

Pirate
Kilvilcorris Bluebell



Star Rating (Within Charolais breed)	Economic Indexes	€uro value per progeny	Index Reliability	Star rating (across all beef breeds)
★★★★★★	Terminal Index	€164	47% (Average)	★★★★★★
★★★★★★	Replacement Index Maternal Cow Traits : Maternal Progeny Traits :	€93 -€16 €108	46% (Average) 45% 47%	★★★★★
	Dairy Beef			

Star Rating (Within Charolais breed)	Key profit traits	Index Value	Trait Reliability	Star rating (across all beef breeds)
Expected progeny performance				
	Calving difficulty (% 3 & 4) Breed ave: 6.95%,All breeds ave: 4.49%	+6.7%	49% (Average)	
★★★★★★	Docility (1-5 scale) Breed ave: 0.04,All breeds ave: 0.01	0.13 scale	48% (Average)	★★★★★★
★★★★★★	Carcass weight (kg) Breed ave: 33.25kg,All breeds ave: 15.95kg	+41kg	50% (Average)	★★★★★★
★★★★★★	Carcass conformation (1-15 scale) Breed ave: 1.88,All breeds ave: 1.38	+2.18 scale	47% (Average)	★★★★★★

Expected daughter breeding performance				
	Daughter calving diff (% 3 & 4) Breed ave: 5.17%,All breeds ave: 5.83%	+4.66%	44% (Average)	
★★★★★	Daughter Milk (kg) Breed ave: -4.33kg,All breeds ave: 2.19kg	-3.1kg	48% (Average)	★
★★★★★	Daughter calving interval (days) Breed ave: -1.07days,All breeds ave: -0.75days	-2.41days	41% (Average)	★★★★★

Additional Information:	Linear composites		
	Muscle	Value	Reliability
	Skeletal		
	Function		
Herd data quality index			
N/A			

Animal not scored.

Lot 39 KILDUFF OSCAR

ID: 372216354310715

Breed: Charolais

Sex: Male

DOB: 25-Feb-2018

Owner: Robert John Dunne - Corporation Lands Belturbet Co Cavan

Breeder:

Sire: Pirate
PTE

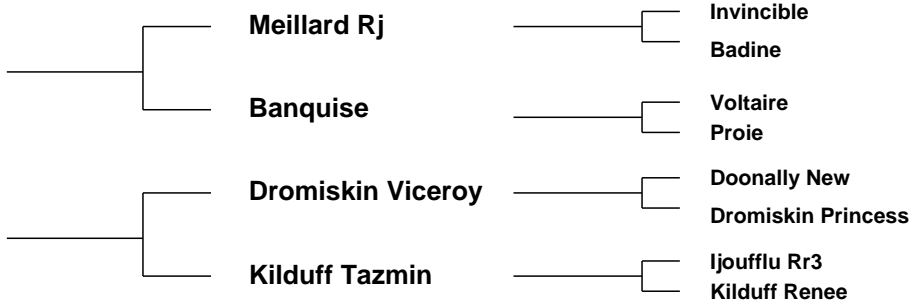

Star Rating (Within Charolais breed)	Economic Indexes	€uro value per progeny	Index Reliability	Star rating (across all beef breeds)
★★★★★★	Terminal Index	€159	49% (Average)	★★★★★★
★★★★★★	Replacement Index Maternal Cow Traits : Maternal Progeny Traits :	€103 -€4 €107	48% (Average) 48% 49%	★★★★★★
	Dairy Beef			

Star Rating (Within Charolais breed)	Key profit traits	Index Value	Trait Reliability	Star rating (across all beef breeds)
Expected progeny performance				
	Calving difficulty (% 3 & 4) Breed ave: 6.95%,All breeds ave: 4.49%	+5.2%	50% (Average)	
★★★★★	Docility (1-5 scale) Breed ave: 0.04,All breeds ave: 0.01	0.07 scale	48% (Average)	★★★★★
★★★★★	Carcass weight (kg) Breed ave: 33.25kg,All breeds ave: 15.95kg	+37kg	52% (Average)	★★★★★★
★★★★	Carcass conformation (1-15 scale) Breed ave: 1.88,All breeds ave: 1.38	+1.9 scale	47% (Average)	★★★★★★

Expected daughter breeding performance				
	Daughter calving diff (% 3 & 4) Breed ave: 5.17%,All breeds ave: 5.83%	+5.41%	47% (Average)	
★★★★★	Daughter Milk (kg) Breed ave: -4.33kg,All breeds ave: 2.19kg	-3.4kg	49% (Average)	★
★★★★★	Daughter calving interval (days) Breed ave: -1.07days,All breeds ave: -0.75days	-1.84days	46% (Average)	★★★★★

Additional Information:	Linear composites		Value	Reliability
	Muscle			
	Skeletal			
	Function			
Animal not scored.	Herd data quality index			
	N/A			

Animal not scored.

Lot 40 BRICKLAND ORION

ID: 372224728360542

Breed: Charolais

Sex: Male

DOB: 02-Mar-2018

Owner: Joseph O'Reilly - Brickeens Kenagh Co Longford

Breeder:

Sire: Firoda Jarrow
IE211179630653

Goldstar Echo

Texan-Gie
Sheehills Ula

Firoda Gail

Dromiskin Phoenix
Firoda Belinda

Dam: Brickland Libby
IE251110760471

Meath (Imp 85f)
Alcazar

Uranium 7183132338
Savoureuse 0381112031

Topnotch Harmony

Leagaun Eustace
Topnotch Ellie



Star Rating (Within Charolais breed)	Economic Indexes	€uro value per progeny	Index Reliability	Star rating (across all beef breeds)
★★	Terminal Index	€114	43% (Average)	★★★★
★★	Replacement Index Maternal Cow Traits : Maternal Progeny Traits :	€19 -€46 €65	40% (Average) 39% 43%	★
	Dairy Beef			

Star Rating (Within Charolais breed)	Key profit traits	Index Value	Trait Reliability	Star rating (across all beef breeds)
Expected progeny performance				
	Calving difficulty (% 3 & 4) Breed ave: 6.95%,All breeds ave: 4.49%	+10.4%	45% (Average)	
★★★★★	Docility (1-5 scale) Breed ave: 0.04,All breeds ave: 0.01	0.26 scale	53% (Average)	★★★★★
★★★★	Carcass weight (kg) Breed ave: 33.25kg,All breeds ave: 15.95kg	+34kg	46% (Average)	★★★★★
★★★★★	Carcass conformation (1-15 scale) Breed ave: 1.88,All breeds ave: 1.38	+2.05 scale	41% (Average)	★★★★★

Expected daughter breeding performance				
	Daughter calving diff (% 3 & 4) Breed ave: 5.17%,All breeds ave: 5.83%	+5.41%	37% (Low)	
★★★★★	Daughter Milk (kg) Breed ave: -4.33kg,All breeds ave: 2.19kg	-3.6kg	40% (Average)	★
★★	Daughter calving interval (days) Breed ave: -1.07days,All breeds ave: -0.75days	+0.73days	36% (Low)	★★

Additional Information:

Linear composites	Value	Reliability
Muscle	115	51%
Skeletal	105	49%
Function	114	17%

Herd data quality index

N/A

Animal scored. Linear scores and weaning weights in evaluations

Lot 41 CROSSMOLINA OSCAR

ID: 372219201681197

Breed: Charolais

Sex: Male

DOB: 02-Mar-2018

Owner: Alan Wood - Cloonamine House Crossmolina Co Mayo

Breeder:

Sire: Killimor In Time
KZM

Grimaldi

Berlioz

Charmille

Killimor Emer 136

Thrunton Voldemort
Heathvale Risa

Dam: Crossmolina Jackie
IE271115250990

Prime Roberto

Indurain

Prime Noelle

Crossmolina
Buttercup

Doonally New

Crossmolina Rebecca



Star Rating (Within Charolais breed)	Economic Indexes	€uro value per progeny	Index Reliability	Star rating (across all beef breeds)
★★★★★★	Terminal Index	€155	45% (Average)	★★★★★★
★	Replacement Index Maternal Cow Traits : Maternal Progeny Traits :	-€6 -€100 €94	42% (Average) 41% 45%	★
	Dairy Beef			

Star Rating (Within Charolais breed)	Key profit traits	Index Value	Trait Reliability	Star rating (across all beef breeds)
Expected progeny performance				
	Calving difficulty (% 3 & 4) Breed ave: 6.95%,All breeds ave: 4.49%	+10.2%	49% (Average)	
★	Docility (1-5 scale) Breed ave: 0.04,All breeds ave: 0.01	-0.03 scale	47% (Average)	★★
★★★★★★	Carcass weight (kg) Breed ave: 33.25kg,All breeds ave: 15.95kg	+44kg	46% (Average)	★★★★★★
★★★★★★	Carcass conformation (1-15 scale) Breed ave: 1.88,All breeds ave: 1.38	+2.32 scale	45% (Average)	★★★★★★

Expected daughter breeding performance				
	Daughter calving diff (% 3 & 4) Breed ave: 5.17%,All breeds ave: 5.83%	+6.21%	38% (Low)	
★★★	Daughter Milk (kg) Breed ave: -4.33kg,All breeds ave: 2.19kg	-4.6kg	42% (Average)	★
★	Daughter calving interval (days) Breed ave: -1.07days,All breeds ave: -0.75days	+3.81days	38% (Low)	★

Additional Information:

Linear composites	Value	Reliability
Muscle		
Skeletal		
Function		

Herd data quality index

N/A

Animal not scored.

Lot 42 DRUMMULLIAN OLIVER 825

ID: 372214969260825 Breed: Charolais
Sex: Male DOB: 04-Mar-2018

Owner: Pdraig Mc Grath - Cloonshannagh Elphin Co Roscommon

Breeder:

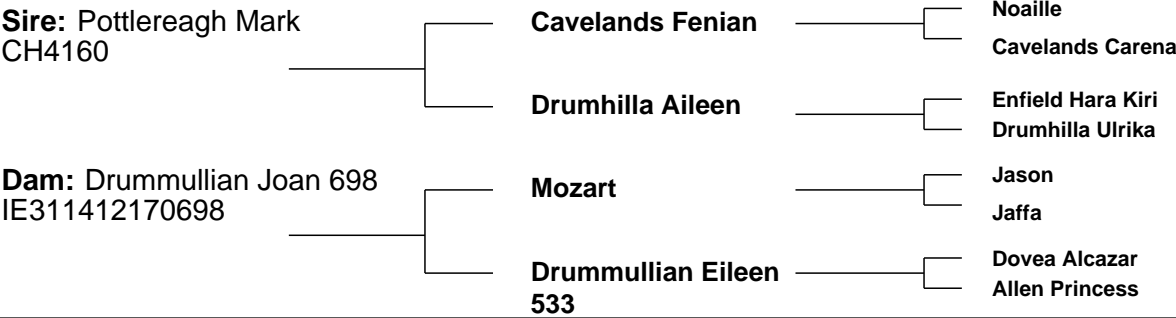

Star Rating (Within Charolais breed)	Economic Indexes	€uro value per progeny	Index Reliability	Star rating (across all beef breeds)
★★★★	Terminal Index	€124	25% (Low)	★★★★
★★★★	Replacement Index	€44	22% (Low)	★
	Maternal Cow Traits :	-€37	20%	
	Maternal Progeny Traits :	€81	26%	
	Dairy Beef			

Star Rating (Within Charolais breed)	Key profit traits	Index Value	Trait Reliability	Star rating (across all beef breeds)
Expected progeny performance				
	Calving difficulty (% 3 & 4) Breed ave: 6.95%,All breeds ave: 4.49%	+6.2%	34% (Low)	
★	Docility (1-5 scale) Breed ave: 0.04,All breeds ave: 0.01	-0.07 scale	37% (Low)	★
★★★★	Carcass weight (kg) Breed ave: 33.25kg,All breeds ave: 15.95kg	+33kg	25% (Low)	★★★★★
★★★★	Carcass conformation (1-15 scale) Breed ave: 1.88,All breeds ave: 1.38	+1.86 scale	23% (Low)	★★★★★
Expected daughter breeding performance				
	Daughter calving diff (% 3 & 4) Breed ave: 5.17%,All breeds ave: 5.83%	+6.23%	15% (V Low)	
★★★★★	Daughter Milk (kg) Breed ave: -4.33kg,All breeds ave: 2.19kg	-1.4kg	23% (Low)	★
★★★★	Daughter calving interval (days) Breed ave: -1.07days,All breeds ave: -0.75days	-1.74days	14% (V Low)	★★★★

Additional Information:

Animal not scored.

Linear composites	Value	Reliability
Muscle		
Skeletal		
Function		

Herd data quality index
N/A

Lot 43 LOUGHROS OBAMA

ID: 372217264460297

Breed: Charolais

Sex: Male

DOB: 06-Mar-2018

Owner: Harold Given - Drimitten Loughros Point Ardara Co Donegal

Breeder:

Sire: Vosgien Vf
VVF

Orient

Grimaldi

Hutte

Legion

Illimite

Hollande

Dam: Loughros Lucy
IE161428240262

Sesame

Picador

Nefle

Loughros Eva

Roughan Ultimatum

Loughros Betty Davis



Star Rating (Within Charolais breed)	Economic Indexes	€uro value per progeny	Index Reliability	Star rating (across all beef breeds)
★★★★	Terminal Index	€129	43% (Average)	★★★★★
★★★★★★	Replacement Index Maternal Cow Traits : Maternal Progeny Traits :	€97 €13 €85	41% (Average) 40% 44%	★★★★★
	Dairy Beef			

Star Rating (Within Charolais breed)	Key profit traits	Index Value	Trait Reliability	Star rating (across all beef breeds)
Expected progeny performance				
	Calving difficulty (% 3 & 4) Breed ave: 6.95%,All breeds ave: 4.49%	+6.6%	47% (Average)	
★★★★★★	Docility (1-5 scale) Breed ave: 0.04,All breeds ave: 0.01	0.12 scale	46% (Average)	★★★★★★
★★★★★	Carcass weight (kg) Breed ave: 33.25kg,All breeds ave: 15.95kg	+35kg	45% (Average)	★★★★★★
★	Carcass conformation (1-15 scale) Breed ave: 1.88,All breeds ave: 1.38	+1.61 scale	45% (Average)	★★★★★

Expected daughter breeding performance				
	Daughter calving diff (% 3 & 4) Breed ave: 5.17%,All breeds ave: 5.83%	+4.66%	38% (Low)	
★★★★★★	Daughter Milk (kg) Breed ave: -4.33kg,All breeds ave: 2.19kg	+0.6kg	43% (Average)	★★★
★★★★	Daughter calving interval (days) Breed ave: -1.07days,All breeds ave: -0.75days	-0.86days	35% (Low)	★★★

Additional Information:

Linear composites	Value	Reliability
Muscle		
Skeletal		
Function		

Herd data quality index

N/A

Animal not scored.

Lot 44 AGHAFAD OCEAN I				
ID: 372217721260456		Breed: Charolais		Twin to Male
Sex: Male		DOB: 09-Mar-2018		
Owner: Edward Walsh - Aghafad Carrickmacross Co Monaghan				
Breeder:				
<div><div><div>Sire: Dovea Gin Tonic GTN</div><div><div></div><div></div><div></div></div><div><div>Soprano</div><div>Tisane</div></div><div><div></div><div></div><div></div></div><div><div>Lancier</div><div>Jodelle</div></div><div><div></div><div></div><div></div></div><div><div>Radieux</div><div>Hemisphere</div></div></div><div><div>Dam: Aghafad Havanaise Et IE291029690361</div><div><div></div><div></div><div></div></div><div><div>Hermes</div><div>Aghafad Countess (Et)</div></div><div><div></div><div></div><div></div></div><div><div>Uranium</div><div>Athena</div></div><div><div></div><div></div><div></div></div><div><div>Major</div><div>Dromiskin Valeriane</div></div></div></div>				
Star Rating (Within Charolais breed)	Economic Indexes	€uro value per progeny	Index Reliability	Star rating (across all beef breeds)
★★★	Terminal Index	€121	32% (Low)	★★★★
★	Replacement Index Maternal Cow Traits : Maternal Progeny Traits :	€2 -€77 €79	32% (Low) 32% 32%	★
	Dairy Beef			
Star Rating (Within Charolais breed)	Key profit traits	Index Value	Trait Reliability	Star rating (across all beef breeds)
Expected progeny performance				
	Calving difficulty (% 3 & 4) Breed ave: 6.95%,All breeds ave: 4.49%	+5.9%	30% (Low)	
★★★★★★	Docility (1-5 scale) Breed ave: 0.04,All breeds ave: 0.01	0.09 scale	36% (Low)	★★★★★★
★★	Carcass weight (kg) Breed ave: 33.25kg,All breeds ave: 15.95kg	+29kg	37% (Low)	★★★★★★
★	Carcass conformation (1-15 scale) Breed ave: 1.88,All breeds ave: 1.38	+1.66 scale	31% (Low)	★★★★
Expected daughter breeding performance				
	Daughter calving diff (% 3 & 4) Breed ave: 5.17%,All breeds ave: 5.83%	+6.71%	29% (Low)	
★★	Daughter Milk (kg) Breed ave: -4.33kg,All breeds ave: 2.19kg	-6.3kg	33% (Low)	★
★	Daughter calving interval (days) Breed ave: -1.07days,All breeds ave: -0.75days	+1.53days	32% (Low)	★
Additional Information:		<div><div>Linear composites</div><div>Value</div><div>Reliability</div><div>Muscle</div><div>Skeletal</div><div>Function</div></div>		
		<div><div>Herd data quality index</div><div>N/A</div></div>		
Animal not scored.				

Lot 45 DOLLAND OSCAR

ID: 372219067020533

Breed: Charolais

Sex: Male

DOB: 09-Mar-2018



Owner: Kevin Molloy - Dolland House Luttrellstown Rd Clonsilla Dublin 15

Breeder:

Sire: Caveldands Fenian
LZF

Noaille

Eddy
Janina

Caveldands Carena

Indurain
Caveldands Ulricka

Dam: Dolland Ippy
IE171017630456

Malicieux

Epsom
Grace

Dolland Fern

Nelson
Dolland Clare

Star Rating (Within Charolais breed)	Economic Indexes	€uro value per progeny	Index Reliability	Star rating (across all beef breeds)
★★★★	Terminal Index	€121	35% (Low)	★★★★★
★★★★★	Replacement Index Maternal Cow Traits : Maternal Progeny Traits :	€78 -€1 €78	32% (Low) 30% 36%	★★★
	Dairy Beef			

Star Rating (Within Charolais breed)	Key profit traits	Index Value	Trait Reliability	Star rating (across all beef breeds)
Expected progeny performance				
	Calving difficulty (% 3 & 4) Breed ave: 6.95%,All breeds ave: 4.49%	+6.1%	36% (Low)	
★★★★★	Docility (1-5 scale) Breed ave: 0.04,All breeds ave: 0.01	0.06 scale	46% (Average)	★★★★★
★★★★	Carcass weight (kg) Breed ave: 33.25kg,All breeds ave: 15.95kg	+32kg	40% (Average)	★★★★★
★★★★	Carcass conformation (1-15 scale) Breed ave: 1.88,All breeds ave: 1.38	+1.86 scale	33% (Low)	★★★★★

Expected daughter breeding performance				
	Daughter calving diff (% 3 & 4) Breed ave: 5.17%,All breeds ave: 5.83%	+6.49%	28% (Low)	
★★	Daughter Milk (kg) Breed ave: -4.33kg,All breeds ave: 2.19kg	-5.5kg	30% (Low)	★
★★★★★	Daughter calving interval (days) Breed ave: -1.07days,All breeds ave: -0.75days	-5.54days	27% (Low)	★★★★★

Additional Information:

Linear composites	Value	Reliability
Muscle	106	53%
Skeletal	108	51%
Function	101	28%

Herd data quality index

N/A

Animal scored. Linear scores and weaning weights in evaluations

Lot 46 MONAGH OZZY

ID: 372219867330608

Breed: Charolais

Sex: Male

DOB: 12-Mar-2018

Owner: Nigel Peavoy - Monnagh Coolrain Portlaoise Co Laois

Breeder:

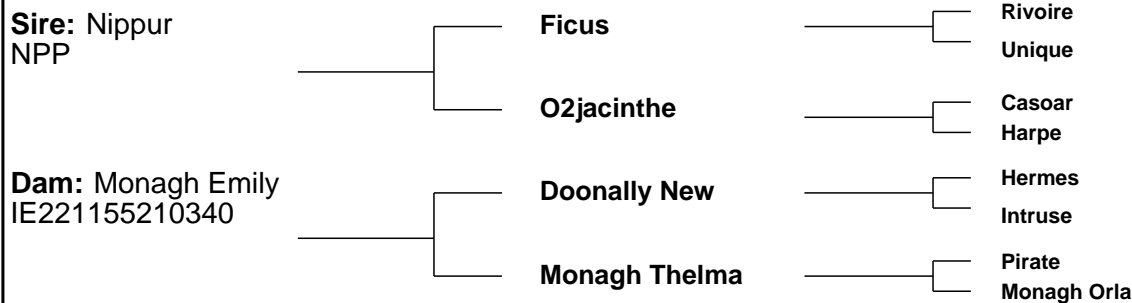

Star Rating (Within Charolais breed)	Economic Indexes	€uro value per progeny	Index Reliability	Star rating (across all beef breeds)
★★★★★★	Terminal Index	€141	48% (Average)	★★★★★★
★★★★★	Replacement Index Maternal Cow Traits : Maternal Progeny Traits :	€60 -€28 €87	48% (Average) 48% 49%	★★★
	Dairy Beef			

Star Rating (Within Charolais breed)	Key profit traits	Index Value	Trait Reliability	Star rating (across all beef breeds)
Expected progeny performance				
	Calving difficulty (% 3 & 4) Breed ave: 6.95%,All breeds ave: 4.49%	+7.9%	52% (Average)	
★★★★	Docility (1-5 scale) Breed ave: 0.04,All breeds ave: 0.01	0.04 scale	49% (Average)	★★★★
★★★★★★	Carcass weight (kg) Breed ave: 33.25kg,All breeds ave: 15.95kg	+39kg	49% (Average)	★★★★★★
★★★★	Carcass conformation (1-15 scale) Breed ave: 1.88,All breeds ave: 1.38	+1.84 scale	48% (Average)	★★★★★★

Expected daughter breeding performance				
	Daughter calving diff (% 3 & 4) Breed ave: 5.17%,All breeds ave: 5.83%	+3.45%	47% (Average)	
★★	Daughter Milk (kg) Breed ave: -4.33kg,All breeds ave: 2.19kg	-5.8kg	50% (Average)	★
★★★★	Daughter calving interval (days) Breed ave: -1.07days,All breeds ave: -0.75days	-1.62days	46% (Average)	★★★★

Additional Information:	Linear composites		Value	Reliability
	Muscle			
	Skeletal			
	Function			
Animal not scored.	Herd data quality index			
	N/A			

Lot 47 RANDALSTOWN OSCAR

ID: 372225446290148

Breed: Charolais

Sex: Male

DOB: 13-Mar-2018



Owner: Miriam Sheridan - Woodview House Randalstown Navan Co Meath

Breeder:

Sire: Tombapik
CH4202

Jumper

Cooper
Ritournell

Lavande

Concile
Divine

Dam: Randalstown Lucky 2
IE281665660106

Cavelands Fenian

Noaille
Cavelands Carena

Randalstown
Illusion

Nippur
Randalstown Esmeralda

Star Rating (Within Charolais breed)	Economic Indexes	€uro value per progeny	Index Reliability	Star rating (across all beef breeds)
★★★★★★	Terminal Index	€142	33% (Low)	★★★★★★
★★★★★★	Replacement Index Maternal Cow Traits : Maternal Progeny Traits :	€167 €71 €97	27% (Low) 24% 34%	★★★★★★
	Dairy Beef			

Star Rating (Within Charolais breed)	Key profit traits	Index Value	Trait Reliability	Star rating (across all beef breeds)
Expected progeny performance				
	Calving difficulty (% 3 & 4) Breed ave: 6.95%,All breeds ave: 4.49%	+5.4%	37% (Low)	
★★★★★	Docility (1-5 scale) Breed ave: 0.04,All breeds ave: 0.01	0.08 scale	35% (Low)	★★★★★★
★★★★★	Carcass weight (kg) Breed ave: 33.25kg,All breeds ave: 15.95kg	+37kg	39% (Low)	★★★★★★
★★★	Carcass conformation (1-15 scale) Breed ave: 1.88,All breeds ave: 1.38	+1.73 scale	29% (Low)	★★★★★★

Expected daughter breeding performance				
	Daughter calving diff (% 3 & 4) Breed ave: 5.17%,All breeds ave: 5.83%	+4.82%	20% (Low)	
★★★★★★	Daughter Milk (kg) Breed ave: -4.33kg,All breeds ave: 2.19kg	+4.9kg	28% (Low)	★★★★★
★★★★★★	Daughter calving interval (days) Breed ave: -1.07days,All breeds ave: -0.75days	-5.1days	14% (V Low)	★★★★★★

Additional Information:

Linear composites	Value	Reliability
Muscle	102	35%
Skeletal	113	35%
Function	90	20%

Herd data quality index

N/A

Animal scored. Scores or weaning weights NOT included in evaluation

Lot 48 KILVILCORRIS ORLANDO

ID: 372217889861047

Breed: Charolais

Sex: Male

DOB: 14-Mar-2018

Owner: Matt Ryan - Clonismullen Drom Borrisoleigh Thurles Co Tipperary

Breeder:

Sire: Enfield Plexus
PXU

Domino

Aimable
Anemone

Chloe

Souverain
Penelope

Dam: Kilvilcorris Bluebell
IE331352790383

Doonally Nicefor

Grimaldi
Ulina

Kilvilcorris Urielle

Doonally New
Kilvilcorris Jill



Star Rating (Within Charolais breed)	Economic Indexes	€uro value per progeny	Index Reliability	Star rating (across all beef breeds)
★★★★	Terminal Index	€126	48% (Average)	★★★★
★	Replacement Index Maternal Cow Traits : Maternal Progeny Traits :	€12 -€68 €80	48% (Average) 48% 48%	★
	Dairy Beef			

Star Rating (Within Charolais breed)	Key profit traits	Index Value	Trait Reliability	Star rating (across all beef breeds)
Expected progeny performance				
	Calving difficulty (% 3 & 4) Breed ave: 6.95%,All breeds ave: 4.49%	+7.3%	50% (Average)	
★	Docility (1-5 scale) Breed ave: 0.04,All breeds ave: 0.01	-0.06 scale	49% (Average)	★★
★★★★	Carcass weight (kg) Breed ave: 33.25kg,All breeds ave: 15.95kg	+32kg	52% (Average)	★★★★★
★★★★	Carcass conformation (1-15 scale) Breed ave: 1.88,All breeds ave: 1.38	+1.93 scale	47% (Average)	★★★★★

Expected daughter breeding performance				
	Daughter calving diff (% 3 & 4) Breed ave: 5.17%,All breeds ave: 5.83%	+5.65%	47% (Average)	
★★★★★	Daughter Milk (kg) Breed ave: -4.33kg,All breeds ave: 2.19kg	-2.3kg	50% (Average)	★
★	Daughter calving interval (days) Breed ave: -1.07days,All breeds ave: -0.75days	+2.81days	46% (Average)	★

Additional Information:

Linear composites	Value	Reliability
Muscle		
Skeletal		
Function		

Herd data quality index

N/A

Animal not scored.

Lot 49 FORESTVIEW OTTO

ID: 372224098850304 Breed: Charolais
Sex: Male DOB: 16-Mar-2018

Owner: Sean Mc Loughlin - Drumgowna Keshcarrigan Carrick On Shannon Co Leitrim

Breeder:

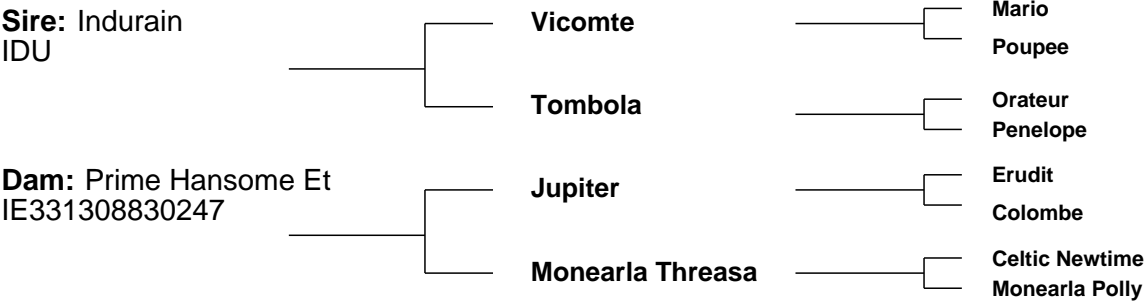

Star Rating (Within Charolais breed)	Economic Indexes	€uro value per progeny	Index Reliability	Star rating (across all beef breeds)
★★★★	Terminal Index	€121	37% (Low)	★★★★
★	Replacement Index Maternal Cow Traits : Maternal Progeny Traits :	-€12 -€88 €76	37% (Low) 37% 36%	★
	Dairy Beef			

Star Rating (Within Charolais breed)	Key profit traits	Index Value	Trait Reliability	Star rating (across all beef breeds)
Expected progeny performance				
	Calving difficulty (% 3 & 4) Breed ave: 6.95%,All breeds ave: 4.49%	+7.4%	35% (Low)	
★★	Docility (1-5 scale) Breed ave: 0.04,All breeds ave: 0.01	0 scale	40% (Average)	★★★
★★	Carcass weight (kg) Breed ave: 33.25kg,All breeds ave: 15.95kg	+30.5kg	39% (Low)	★★★★★
★★★★	Carcass conformation (1-15 scale) Breed ave: 1.88,All breeds ave: 1.38	+1.84 scale	38% (Low)	★★★★★

Expected daughter breeding performance				
	Daughter calving diff (% 3 & 4) Breed ave: 5.17%,All breeds ave: 5.83%	+5.99%	30% (Low)	
★★	Daughter Milk (kg) Breed ave: -4.33kg,All breeds ave: 2.19kg	-5.6kg	39% (Low)	★
★	Daughter calving interval (days) Breed ave: -1.07days,All breeds ave: -0.75days	+3.51days	37% (Low)	★

Additional Information:

Linear composites	Value	Reliability
Muscle		
Skeletal		
Function		

Herd data quality index
N/A

Animal not scored.

Lot 50 SKIDOO96 OSCAR

ID: 372214335172258

Sex: Male

Breed: Charolais

DOB: 16-Mar-2018

Twin to Male

Owner: Donal Callery - Cookstown Kells Co Meath

Breeder:

Sire: Bourgogne
CH2437

Pacha

Noblesse

Dromiskin Viceroy

Hillcrest Tara

Ludwig
Manette

Irlandaise
Hardie

Doonally New
Dromiskin Princess

Meillard Rj
Hillcrest Ivy

Star Rating (Within Charolais breed)	Economic Indexes	€uro value per progeny	Index Reliability	Star rating (across all beef breeds)
★★★★★★	Terminal Index	€163	29% (Low)	★★★★★★
★★★★★★	Replacement Index Maternal Cow Traits : Maternal Progeny Traits :	€95 -€12 €107	25% (Low) 23% 30%	★★★★★
	Dairy Beef			

Star Rating (Within Charolais breed)	Key profit traits	Index Value	Trait Reliability	Star rating (across all beef breeds)
Expected progeny performance				
	Calving difficulty (% 3 & 4) Breed ave: 6.95%,All breeds ave: 4.49%	+6.9%	34% (Low)	
★★★★★	Docility (1-5 scale) Breed ave: 0.04,All breeds ave: 0.01	0.07 scale	28% (Low)	★★★★★
★★★★★★	Carcass weight (kg) Breed ave: 33.25kg,All breeds ave: 15.95kg	+43kg	31% (Low)	★★★★★★
★★★★★	Carcass conformation (1-15 scale) Breed ave: 1.88,All breeds ave: 1.38	+2.04 scale	29% (Low)	★★★★★★
Expected daughter breeding performance				
	Daughter calving diff (% 3 & 4) Breed ave: 5.17%,All breeds ave: 5.83%	+4.94%	24% (Low)	
★★★★★★	Daughter Milk (kg) Breed ave: -4.33kg,All breeds ave: 2.19kg	+2kg	35% (Low)	★★★★★
★★★	Daughter calving interval (days) Breed ave: -1.07days,All breeds ave: -0.75days	+0.01days	12% (V Low)	★★★

Additional Information:

Animal not scored.

Linear composites	Value	Reliability
Muscle		
Skeletal		
Function		

Herd data quality index

N/A

Copyright, Irish Cattle Breeding Federation ICBFMar 2019

This report has been prepared by ICBF in good faith on the basis of information provided to it. No representation or warranty expressed or implied is made or given by ICBF as to the accuracy, reliability, completeness of this Report. ICBF shall not be liable for any losses (whether direct or indirect), damages, costs or expenses whatsoever, incurred or arising from any use of or reliance on this Report or the information contained in it by any person.

ID: 372214335112260 **Breed:** Charolais
Sex: Male **DOB:** 17-Mar-2018

Breeder:

Diane

Australien
Vendange

Bova Sylvain
Baltray Susan

Anneskeagh Uranus
Skidoo96 Somme

Star Rating (Within Charolais breed)	Key profit traits	Index Value	Trait Reliability	Star rating (across all beef breeds)
Expected progeny performance				
	Calving difficulty (% 3 & 4) Breed ave: 6.95%,All breeds ave: 4.49%	+8.9%	29% (Low)	
★★★★★	Dociity (1-5 scale) Breed ave: 0.04,All breeds ave: 0.01	0.14 scale	26% (Low)	★★★★★
★★★★	Carcass weight (kg) Breed ave: 33.25kg,All breeds ave: 15.95kg	+36kg	22% (Low)	★★★★★
★	Carcass conformation (1-15 scale) Breed ave: 1.88,All breeds ave: 1.38	+1.52 scale	14% (V Low)	★★★★

Additional Information: 	Linear composites	Value	Reliability
	Muscle		
	Skeletal		
	Function		

Herd data quality index
N/A

Lot 52 LIMKILN OATS

ID: 372216907110218

Breed: Charolais

Sex: Male

DOB: 17-Mar-2018

Owner: Richard Hackett - Coolistigue Clonlara Co Clare

Breeder:



Sire: Caveldands Fenian
LZF

Noaille

Eddy

Janina

Caveldands Carena

Indurain

Caveldands Ulricka

Dam: Limkiln Irene 2
IE131680340157

Balmyle Vagabond

Maerdy Othello

Balmyle Oregana

Limkiln Olive

Jupiter

Limkiln Irene

Star Rating (Within Charolais breed)	Economic Indexes	€uro value per progeny	Index Reliability	Star rating (across all beef breeds)
★★	Terminal Index	€115	32% (Low)	★★★★
★★★★	Replacement Index Maternal Cow Traits : Maternal Progeny Traits :	€64 -€6 €70	33% (Low) 33% 34%	★★
	Dairy Beef			

Star Rating (Within Charolais breed)	Key profit traits	Index Value	Trait Reliability	Star rating (across all beef breeds)
Expected progeny performance				
	Calving difficulty (% 3 & 4) Breed ave: 6.95%,All breeds ave: 4.49%	+8.2%	38% (Low)	
★	Docility (1-5 scale) Breed ave: 0.04,All breeds ave: 0.01	-0.03 scale	40% (Average)	★★
★★★	Carcass weight (kg) Breed ave: 33.25kg,All breeds ave: 15.95kg	+33kg	33% (Low)	★★★★★
★★★	Carcass conformation (1-15 scale) Breed ave: 1.88,All breeds ave: 1.38	+1.83 scale	32% (Low)	★★★★★

Expected daughter breeding performance				
	Daughter calving diff (% 3 & 4) Breed ave: 5.17%,All breeds ave: 5.83%	+3.6%	29% (Low)	
★★	Daughter Milk (kg) Breed ave: -4.33kg,All breeds ave: 2.19kg	-5.4kg	34% (Low)	★
★★★★★	Daughter calving interval (days) Breed ave: -1.07days,All breeds ave: -0.75days	-3.07days	31% (Low)	★★★★★

Additional Information:

Linear composites	Value	Reliability
Muscle		
Skeletal		
Function		

Herd data quality index

N/A

Animal not scored.

Lot 53 CARABAWN OLIVER

ID: 372212027580932

Sex: Male

Breed: Charolais

DOB: 20-Mar-2018

Owner: Joseph Lyons - Carrabawn Swinford Co Mayo

Breeder:

Sire: Caveldands Fenian LZF

Dam: Clenagh Lady 2 Et IE131188110472

Noaille

Caveldands Carena

Dromiskin Viceroy

Clenagh Tranquil

Eddy Janina

Indurain Caveldands Ulricka

Doonally New Dromiskin Princess

Pirate Clenagh Janice

Star Rating (Within Charolais breed)	Economic Indexes	€uro value per progeny	Index Reliability	Star rating (across all beef breeds)
★★★★★	Terminal Index	€133	34% (Low)	★★★★★★
★★★★★★	Replacement Index Maternal Cow Traits : Maternal Progeny Traits :	€80 -€6 €85	33% (Low) 32% 34%	★★★
	Dairy Beef			

Star Rating (Within Charolais breed)	Key profit traits	Index Value	Trait Reliability	Star rating (across all beef breeds)
Expected progeny performance				
	Calving difficulty (% 3 & 4) Breed ave: 6.95%,All breeds ave: 4.49%	+6.8%	35% (Low)	
★★★★★	Docility (1-5 scale) Breed ave: 0.04,All breeds ave: 0.01	0.06 scale	37% (Low)	★★★★★
★★★	Carcass weight (kg) Breed ave: 33.25kg,All breeds ave: 15.95kg	+34kg	36% (Low)	★★★★★★
★★★★★	Carcass conformation (1-15 scale) Breed ave: 1.88,All breeds ave: 1.38	+1.94 scale	35% (Low)	★★★★★★
Expected daughter breeding performance				
	Daughter calving diff (% 3 & 4) Breed ave: 5.17%,All breeds ave: 5.83%	+5.78%	29% (Low)	
★★★	Daughter Milk (kg) Breed ave: -4.33kg,All breeds ave: 2.19kg	-4.2kg	33% (Low)	★
★★★★★★	Daughter calving interval (days) Breed ave: -1.07days,All breeds ave: -0.75days	-3.93days	28% (Low)	★★★★★★

Additional Information:

Animal not scored.

Linear composites	Value	Reliability
Muscle		
Skeletal		
Function		

Herd data quality index

N/A

Copyright, Irish Cattle Breeding Federation ICBF

Mar 2019

This report has been prepared by ICBF in good faith on the basis of information provided to it. No representation or warranty expressed or implied is made or given by ICBF as to the accuracy, reliability, completeness of this Report. ICBF shall not be liable for any losses (whether direct or indirect), damages, costs or expenses whatsoever, incurred or arising from any use of or reliance on this Report or the information contained in it by any person.

Lot 54 ROUGHAN ONCE

ID: 372223356222487

Sex: Male

Breed: Charolais

DOB: 22-Mar-2018

Owner: Patrick Mc Clean - Roughan Newtowncunningham Lifford Co Donegal

Breeder:

Sire: Roughan Gibraltar
FR8574755389

Cristal

Davril

Romeo

Tulipe

Roughan Verygood

Unedemars

Dam: Roughan Haven
IE161190771834

Roughan Enzo

Roughan Daisy

Champion

Torpedo

Roughan Viceroy

Roughan Ursula

Star Rating (Within Charolais breed)	Economic Indexes	€uro value per progeny	Index Reliability	Star rating (across all beef breeds)
★★★★★★	Terminal Index	€141	24% (Low)	★★★★★★
★★★★	Replacement Index Maternal Cow Traits : Maternal Progeny Traits :	€77 -€15 €91	19% (V Low) 17% 24%	★★★
	Dairy Beef			

Star Rating (Within Charolais breed)	Key profit traits	Index Value	Trait Reliability	Star rating (across all beef breeds)
Expected progeny performance				
	Calving difficulty (% 3 & 4) Breed ave: 6.95%,All breeds ave: 4.49%	+6.4%	32% (Low)	
★	Docility (1-5 scale) Breed ave: 0.04,All breeds ave: 0.01	-0.03 scale	32% (Low)	★★
★★★★★★	Carcass weight (kg) Breed ave: 33.25kg,All breeds ave: 15.95kg	+39.5kg	27% (Low)	★★★★★★
★★★	Carcass conformation (1-15 scale) Breed ave: 1.88,All breeds ave: 1.38	+1.83 scale	25% (Low)	★★★★★★
Expected daughter breeding performance				
	Daughter calving diff (% 3 & 4) Breed ave: 5.17%,All breeds ave: 5.83%	+4.76%	12% (V Low)	
★★★★★★	Daughter Milk (kg) Breed ave: -4.33kg,All breeds ave: 2.19kg	-0.2kg	23% (Low)	★★
★★	Daughter calving interval (days) Breed ave: -1.07days,All breeds ave: -0.75days	+0days	9% (V Low)	★★

Additional Information:

Animal not scored.

Linear composites	Value	Reliability
Muscle		
Skeletal		
Function		

Herd data quality index

N/A

Copyright, Irish Cattle Breeding Federation ICBF

Mar 2019

This report has been prepared by ICBF in good faith on the basis of information provided to it. No representation or warranty expressed or implied is made or given by ICBF as to the accuracy, reliability, completeness of this Report. ICBF shall not be liable for any losses (whether direct or indirect), damages, costs or expenses whatsoever, incurred or arising from any use of or reliance on this Report or the information contained in it by any person.

Lot 55 ROUGHAN ONE

ID: 372223356282501 Breed: Charolais
Sex: Male DOB: 22-Mar-2018

Owner: Patrick Mc Clean - Roughan Newtowncunningham Lifford Co Donegal

Breeder:

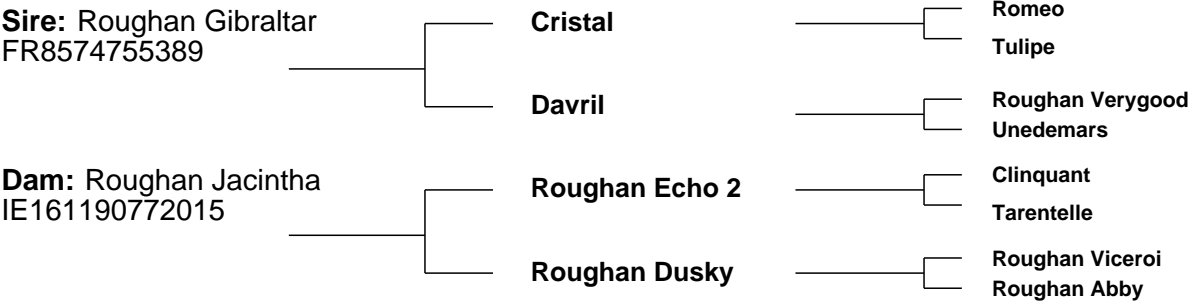

Star Rating (Within Charolais breed)	Economic Indexes	€uro value per progeny	Index Reliability	Star rating (across all beef breeds)
★★★★★★	Terminal Index	€141	25% (Low)	★★★★★★
★★★★	Replacement Index Maternal Cow Traits : Maternal Progeny Traits :	€69 -€25 €94	18% (V Low) 15% 25%	★★★
	Dairy Beef			

Star Rating (Within Charolais breed)	Key profit traits	Index Value	Trait Reliability	Star rating (across all beef breeds)
Expected progeny performance				
	Calving difficulty (% 3 & 4) Breed ave: 6.95%,All breeds ave: 4.49%	+5.7%	31% (Low)	
★	Docility (1-5 scale) Breed ave: 0.04,All breeds ave: 0.01	-0.04 scale	30% (Low)	★★
★★★★★★	Carcass weight (kg) Breed ave: 33.25kg,All breeds ave: 15.95kg	+39.5kg	28% (Low)	★★★★★★
★★	Carcass conformation (1-15 scale) Breed ave: 1.88,All breeds ave: 1.38	+1.73 scale	26% (Low)	★★★★★★

Expected daughter breeding performance				
	Daughter calving diff (% 3 & 4) Breed ave: 5.17%,All breeds ave: 5.83%	+4.74%	11% (V Low)	
★★★★	Daughter Milk (kg) Breed ave: -4.33kg,All breeds ave: 2.19kg	-2.5kg	19% (V Low)	★
★★	Daughter calving interval (days) Breed ave: -1.07days,All breeds ave: -0.75days	-0.29days	8% (V Low)	★★★

Additional Information:	Linear composites Value Reliability		
	Muscle		
	Skeletal		
	Function		
Animal not scored.	Herd data quality index		
	N/A		

Lot 56 OAKFORT OLLY

ID: 372215896130653 Breed: Charolais
Sex: Male DOB: 23-Mar-2018

Owner: Francis Mccaul - Lisnadarragh Shercock Co Monaghan

Breeder:

Sire: Pirate
PTE

Meillard Rj

Invincible
Badine

Banquise

Voltaire
Proie

Dam: Clonymeath Eclipse
IE281513281383

Gibbstown Minstrel

Dovea Gin Tonic
Gibbstown Iana

Clonymeath Nadine

Doonally Donald
Clonymeath Beatrice

Star Rating (Within Charolais breed)	Economic Indexes	€uro value per progeny	Index Reliability	Star rating (across all beef breeds)
★★★★	Terminal Index	€125	32% (Low)	★★★★★
★★★★★★	Replacement Index Maternal Cow Traits : Maternal Progeny Traits :	€90 €4 €86	35% (Low) 36% 34%	★★★★★
	Dairy Beef			

Star Rating (Within Charolais breed)	Key profit traits	Index Value	Trait Reliability	Star rating (across all beef breeds)
Expected progeny performance				
	Calving difficulty (% 3 & 4) Breed ave: 6.95%,All breeds ave: 4.49%	+5.3%	37% (Low)	
★★★★★	Docility (1-5 scale) Breed ave: 0.04,All breeds ave: 0.01	0.05 scale	41% (Average)	★★★★★
★	Carcass weight (kg) Breed ave: 33.25kg,All breeds ave: 15.95kg	+27kg	32% (Low)	★★★★★★
★★	Carcass conformation (1-15 scale) Breed ave: 1.88,All breeds ave: 1.38	+1.78 scale	32% (Low)	★★★★★★

Expected daughter breeding performance				
	Daughter calving diff (% 3 & 4) Breed ave: 5.17%,All breeds ave: 5.83%	+5.45%	32% (Low)	
★★★★★	Daughter Milk (kg) Breed ave: -4.33kg,All breeds ave: 2.19kg	-2.8kg	43% (Average)	★
★★★★★★	Daughter calving interval (days) Breed ave: -1.07days,All breeds ave: -0.75days	-3.85days	31% (Low)	★★★★★★

Additional Information:

Linear composites	Value	Reliability
Muscle		
Skeletal		
Function		

Herd data quality index

N/A

Animal not scored.

Lot 57 AQUANCHOUA OLAN

ID: 372223962190510 Breed: Charolais
Sex: Male DOB: 27-Mar-2018

Owner: Peter Mc Laughlin - Lakeview Clonandra Redhills Co Cavan

Breeder:

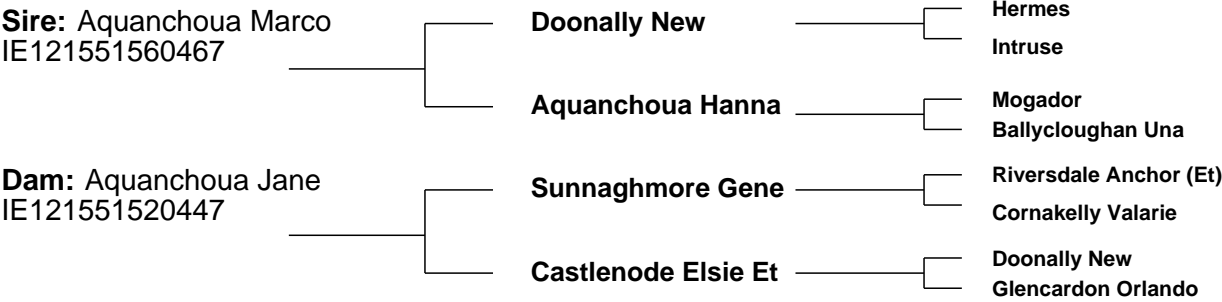

Star Rating (Within Charolais breed)	Economic Indexes	€uro value per progeny	Index Reliability	Star rating (across all beef breeds)
★★★★★	Terminal Index	€135	18% (V Low)	★★★★★★
★	Replacement Index Maternal Cow Traits : Maternal Progeny Traits :	€16 -€71 €87	15% (V Low) 14% 18%	★
	Dairy Beef			

Star Rating (Within Charolais breed)	Key profit traits	Index Value	Trait Reliability	Star rating (across all beef breeds)
Expected progeny performance				
	Calving difficulty (% 3 & 4) Breed ave: 6.95%,All breeds ave: 4.49%	+7.3%	25% (Low)	
★★★★★★	Docility (1-5 scale) Breed ave: 0.04,All breeds ave: 0.01	0.14 scale	25% (Low)	★★★★★★
★★★★	Carcass weight (kg) Breed ave: 33.25kg,All breeds ave: 15.95kg	+32.5kg	18% (V Low)	★★★★★★
★★★★	Carcass conformation (1-15 scale) Breed ave: 1.88,All breeds ave: 1.38	+1.93 scale	16% (V Low)	★★★★★★

Expected daughter breeding performance				
	Daughter calving diff (% 3 & 4) Breed ave: 5.17%,All breeds ave: 5.83%	+5.95%	12% (V Low)	
★	Daughter Milk (kg) Breed ave: -4.33kg,All breeds ave: 2.19kg	-6.7kg	14% (V Low)	★
★	Daughter calving interval (days) Breed ave: -1.07days,All breeds ave: -0.75days	+1.92days	11% (V Low)	★

Additional Information:

Linear composites	Value	Reliability
Muscle		
Skeletal		
Function		

Herd data quality index
N/A

Animal not scored.

Lot 58 SKIDOO96 OMER

ID: 372214335152289

Sex: Male

Breed: Charolais

DOB: 01-Apr-2018

Owner: Donal Callery - Cookstown Kells Co Meath

Breeder:

Sire: Cavelands Fenian LZF

Dam: Skidoo96 Irene IE171071231653

Noaille

Cavelands Carena

Clonoulty Andraemon (Et)

Skidoo96 Anemone

Eddy Janina

Indurain Cavelands Ulricka

Nevers Rj Cottage Tasmin

Skidoo96 Polo Skidoo96 Seinenne

Star Rating (Within Charolais breed)	Economic Indexes	€uro value per progeny	Index Reliability	Star rating (across all beef breeds)
★★★★	Terminal Index	€126	32% (Low)	★★★★★
★★★★★	Replacement Index Maternal Cow Traits : Maternal Progeny Traits :	€70 -€9 €80	30% (Low) 29% 32%	★★★
	Dairy Beef			

Star Rating (Within Charolais breed)	Key profit traits	Index Value	Trait Reliability	Star rating (across all beef breeds)
Expected progeny performance				
	Calving difficulty (% 3 & 4) Breed ave: 6.95%,All breeds ave: 4.49%	+7.2%	35% (Low)	
★★★★★★	Docility (1-5 scale) Breed ave: 0.04,All breeds ave: 0.01	0.12 scale	41% (Average)	★★★★★★
★★★★★	Carcass weight (kg) Breed ave: 33.25kg,All breeds ave: 15.95kg	+36kg	36% (Low)	★★★★★★
★★★★	Carcass conformation (1-15 scale) Breed ave: 1.88,All breeds ave: 1.38	+1.86 scale	30% (Low)	★★★★★★
Expected daughter breeding performance				
	Daughter calving diff (% 3 & 4) Breed ave: 5.17%,All breeds ave: 5.83%	+6.04%	28% (Low)	
★★	Daughter Milk (kg) Breed ave: -4.33kg,All breeds ave: 2.19kg	-6.3kg	33% (Low)	★
★★★★★★	Daughter calving interval (days) Breed ave: -1.07days,All breeds ave: -0.75days	-4.86days	23% (Low)	★★★★★★

Additional Information:

Animal not scored.

Linear composites	Value	Reliability
Muscle		
Skeletal		
Function		

Herd data quality index

N/A

Copyright, Irish Cattle Breeding Federation ICBF

Mar 2019

This report has been prepared by ICBF in good faith on the basis of information provided to it. No representation or warranty expressed or implied is made or given by ICBF as to the accuracy, reliability, completeness of this Report. ICBF shall not be liable for any losses (whether direct or indirect), damages, costs or expenses whatsoever, incurred or arising from any use of or reliance on this Report or the information contained in it by any person.

Lot 59 CASSINA ORLANDO

ID: 372212588860622

Sex: Male

Breed: Charolais

DOB: 01-Apr-2018

Owner: Martin Joseph Clyne - Tully Edgeworthstown Co Longford

Breeder:

Sire: Cassina Lance
IE251303670572

Dam: Cassina Cecelia
IE251303680375

Inverlochya Gurkha

Cassina Gwen

Doonally New

Cassina Skylla

Balmyle Bollinger
Inverlochya Volga

Hollowtree Nickolas
Cassina Danise

Hermes
Intruse

Meillard Rj
Cassina Paula

Star Rating (Within Charolais breed)	Economic Indexes	€uro value per progeny	Index Reliability	Star rating (across all beef breeds)
★★★★★★	Terminal Index	€156	25% (Low)	★★★★★★
★★★★	Replacement Index Maternal Cow Traits : Maternal Progeny Traits :	€74 -€22 €96	23% (Low) 22% 25%	★★★
	Dairy Beef			

Star Rating (Within Charolais breed)	Key profit traits	Index Value	Trait Reliability	Star rating (across all beef breeds)
Expected progeny performance				
	Calving difficulty (% 3 & 4) Breed ave: 6.95%,All breeds ave: 4.49%	+8.5%	26% (Low)	
★★★★	Docility (1-5 scale) Breed ave: 0.04,All breeds ave: 0.01	0.06 scale	33% (Low)	★★★★
★★★★★★	Carcass weight (kg) Breed ave: 33.25kg,All breeds ave: 15.95kg	+42.5kg	27% (Low)	★★★★★★
★★★★★★	Carcass conformation (1-15 scale) Breed ave: 1.88,All breeds ave: 1.38	+2.16 scale	26% (Low)	★★★★★★
Expected daughter breeding performance				
	Daughter calving diff (% 3 & 4) Breed ave: 5.17%,All breeds ave: 5.83%	+4.44%	17% (V Low)	
★★★★	Daughter Milk (kg) Breed ave: -4.33kg,All breeds ave: 2.19kg	-2.1kg	30% (Low)	★
★	Daughter calving interval (days) Breed ave: -1.07days,All breeds ave: -0.75days	+0.97days	13% (V Low)	★★

Additional Information:

Animal not scored.

Linear composites

Value

Reliability

Muscle		
Skeletal		
Function		

Herd data quality index

N/A

Copyright, Irish Cattle Breeding Federation ICBF

Mar 2019

This report has been prepared by ICBF in good faith on the basis of information provided to it. No representation or warranty expressed or implied is made or given by ICBF as to the accuracy, reliability, completeness of this Report. ICBF shall not be liable for any losses (whether direct or indirect), damages, costs or expenses whatsoever, incurred or arising from any use of or reliance on this Report or the information contained in it by any person.

Lot 60 GOLDSTAR OASIS

ID: 372212403650427

Breed: Charolais

Sex: Male

DOB: 03-Apr-2018



Owner: Martin Ryan - Copperfield House Cabra Thurles Co Tipperary

Breeder:

Sire: Goldstar Hugo 2 Et
CH4077

Jumper

Cooper
Ritournell

Goldstar Florence
Et

Major
Merveille

Dam: Goldstar Jamaïque
FR6356803781

Texan-Gie

Porto
Marquise

Goldstar Falkland

Valseur
Dolce Vita



Star Rating (Within Charolais breed)	Economic Indexes	€uro value per progeny	Index Reliability	Star rating (across all beef breeds)
★★★★★	Terminal Index	€132	40% (Average)	★★★★★★
★	Replacement Index Maternal Cow Traits : Maternal Progeny Traits :	€15 -€69 €83	40% (Average) 40% 40%	★
	Dairy Beef			

Star Rating (Within Charolais breed)	Key profit traits	Index Value	Trait Reliability	Star rating (across all beef breeds)
Expected progeny performance				
	Calving difficulty (% 3 & 4) Breed ave: 6.95%,All breeds ave: 4.49%	+7.3%	44% (Average)	
★★★★	Docility (1-5 scale) Breed ave: 0.04,All breeds ave: 0.01	0.04 scale	43% (Average)	★★★★★
★★★★★★	Carcass weight (kg) Breed ave: 33.25kg,All breeds ave: 15.95kg	+39kg	41% (Average)	★★★★★★
★★★★	Carcass conformation (1-15 scale) Breed ave: 1.88,All breeds ave: 1.38	+1.9 scale	39% (Low)	★★★★★★

Expected daughter breeding performance				
	Daughter calving diff (% 3 & 4) Breed ave: 5.17%,All breeds ave: 5.83%	+4.7%	37% (Low)	
★★★★★	Daughter Milk (kg) Breed ave: -4.33kg,All breeds ave: 2.19kg	-3.1kg	41% (Average)	★
★★	Daughter calving interval (days) Breed ave: -1.07days,All breeds ave: -0.75days	+0.15days	36% (Low)	★★

Additional Information:

Linear composites	Value	Reliability
Muscle		
Skeletal		
Function		

Herd data quality index

N/A

Animal not scored.

Lot 61 DOLLAND ORSON

ID: 372219067040535

Breed: Charolais

Sex: Male

DOB: 05-Apr-2018



Owner: Kevin Molloy - Dolland House Luttrellstown Rd Clonsilla Dublin 15

Breeder:

Sire: Fiston
FSZ

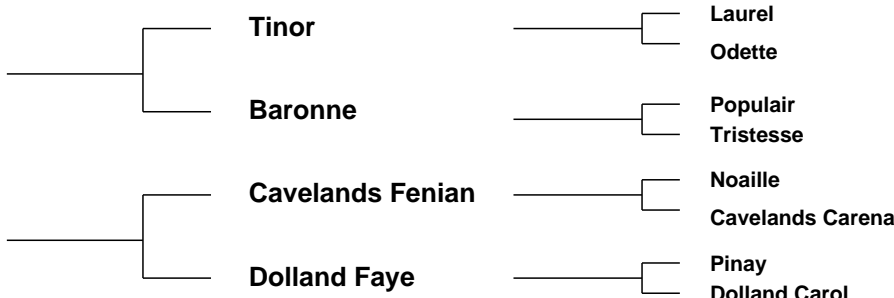

Star Rating (Within Charolais breed)	Economic Indexes	€uro value per progeny	Index Reliability	Star rating (across all beef breeds)
★★★★★★	Terminal Index	€149	35% (Low)	★★★★★★
★★★★★★	Replacement Index	€129	33% (Low)	★★★★★★
	Maternal Cow Traits :	€29	32%	
	Maternal Progeny Traits :	€100	36%	
	Dairy Beef			

Star Rating (Within Charolais breed)	Key profit traits	Index Value	Trait Reliability	Star rating (across all beef breeds)
Expected progeny performance				
	Calving difficulty (% 3 & 4) Breed ave: 6.95%,All breeds ave: 4.49%	+5.7%	36% (Low)	
★★★★★★	Docility (1-5 scale) Breed ave: 0.04,All breeds ave: 0.01	0.1 scale	47% (Average)	★★★★★★
★★★★★★	Carcass weight (kg) Breed ave: 33.25kg,All breeds ave: 15.95kg	+38kg	38% (Low)	★★★★★★
★★★★★	Carcass conformation (1-15 scale) Breed ave: 1.88,All breeds ave: 1.38	+2.04 scale	33% (Low)	★★★★★★

Expected daughter breeding performance				
	Daughter calving diff (% 3 & 4) Breed ave: 5.17%,All breeds ave: 5.83%	+5.12%	29% (Low)	
★★★★★	Daughter Milk (kg) Breed ave: -4.33kg,All breeds ave: 2.19kg	-3.5kg	33% (Low)	★
★★★★★★	Daughter calving interval (days) Breed ave: -1.07days,All breeds ave: -0.75days	-6.04days	27% (Low)	★★★★★★

Additional Information:

Linear composites	Value	Reliability
Muscle	110	55%
Skeletal	112	53%
Function	92	28%

Herd data quality index

N/A

Animal scored. Linear scores and weaning weights in evaluations

Lot 62 KILVILCORRIS OTHELLO

ID: 372217889831052

Breed: Charolais

Sex: Male

DOB: 06-Apr-2018

Owner: Matt Ryan - Clonismullen Drom Borrisoleigh Thurles Co Tipperary

Breeder:

Sire: Enfield Plexus
PXU

Domino

Aimable
Anemone

Chloe

Souverain
Penelope

Dam: Kilvilcorris Edwina
IE331352730601

Dromiskin Viceroy

Doonally New
Dromiskin Princess

Kilvilcorris Beth

Bova Oniraloin
Kilvilcorris Ujana



Star Rating (Within Charolais breed)	Economic Indexes	€uro value per progeny	Index Reliability	Star rating (across all beef breeds)
★★★★★	Terminal Index	€130	49% (Average)	★★★★★★
★★★	Replacement Index Maternal Cow Traits : Maternal Progeny Traits :	€42 -€36 €78	48% (Average) 48% 49%	★
	Dairy Beef			

Star Rating (Within Charolais breed)	Key profit traits	Index Value	Trait Reliability	Star rating (across all beef breeds)
Expected progeny performance				
	Calving difficulty (% 3 & 4) Breed ave: 6.95%,All breeds ave: 4.49%	+8.9%	50% (Average)	
★	Docility (1-5 scale) Breed ave: 0.04,All breeds ave: 0.01	-0.02 scale	49% (Average)	★★
★★★★★	Carcass weight (kg) Breed ave: 33.25kg,All breeds ave: 15.95kg	+37kg	53% (Average)	★★★★★★
★★★★★	Carcass conformation (1-15 scale) Breed ave: 1.88,All breeds ave: 1.38	+2.01 scale	48% (Average)	★★★★★★

Expected daughter breeding performance				
	Daughter calving diff (% 3 & 4) Breed ave: 5.17%,All breeds ave: 5.83%	+5.91%	47% (Average)	
★★★★★	Daughter Milk (kg) Breed ave: -4.33kg,All breeds ave: 2.19kg	-3.5kg	50% (Average)	★
★★★	Daughter calving interval (days) Breed ave: -1.07days,All breeds ave: -0.75days	-0.88days	46% (Average)	★★★

Additional Information:

Linear composites	Value	Reliability
Muscle		
Skeletal		
Function		

Herd data quality index

N/A

Animal not scored.

Lot 63 TINNEGARNEY OAKLEY

ID: 372214455320656

Breed: Charolais

Twin to Male

Sex: Male

DOB: 08-Apr-2018

Owner: John P Mc Donald - Tinnegarney Bagenalstown Co Carlow

Breeder:

Sire: Loulou
CH4081

Filosophe

Cristal
Actuelle

Frivole

Bavarois
Usure

Dam: Tinnegarney Jalouse
FR4477093036

Bourgogne

Pacha
Noblesse

Victoria

Major
Merveille

Star Rating (Within Charolais breed)	Economic Indexes	€uro value per progeny	Index Reliability	Star rating (across all beef breeds)
★★	Terminal Index	€113	15% (V Low)	★★★★
★★★★	Replacement Index Maternal Cow Traits : Maternal Progeny Traits :	€68 -€5 €73	15% (V Low) 15% 16%	★★★
	Dairy Beef			

Star Rating (Within Charolais breed)	Key profit traits	Index Value	Trait Reliability	Star rating (across all beef breeds)
Expected progeny performance				
	Calving difficulty (% 3 & 4) Breed ave: 6.95%,All breeds ave: 4.49%	+6.6%	23% (Low)	
★★★★	Docility (1-5 scale) Breed ave: 0.04,All breeds ave: 0.01	0.08 scale	29% (Low)	★★★★★
★★★	Carcass weight (kg) Breed ave: 33.25kg,All breeds ave: 15.95kg	+34kg	16% (V Low)	★★★★★
★	Carcass conformation (1-15 scale) Breed ave: 1.88,All breeds ave: 1.38	+1.58 scale	15% (V Low)	★★★★

Expected daughter breeding performance				
	Daughter calving diff (% 3 & 4) Breed ave: 5.17%,All breeds ave: 5.83%	+4.96%	6% (V Low)	
★★★★★	Daughter Milk (kg) Breed ave: -4.33kg,All breeds ave: 2.19kg	-0.2kg	23% (Low)	★★
★★	Daughter calving interval (days) Breed ave: -1.07days,All breeds ave: -0.75days	+0.71days	17% (V Low)	★★

Additional Information:

Linear composites	Value	Reliability
Muscle		
Skeletal		
Function		

Herd data quality index

N/A

Animal not scored.

Lot 64 KILVILCORRIS OREGAN

ID: 372217889841053

Breed: Charolais

Sex: Male

DOB: 08-Apr-2018

Owner: Matt Ryan - Clonismullen Drom Borrisoleigh Thurles Co Tipperary

Breeder:

Sire: Pirate
PTE

Meillard Rj

Invincible

Badine

Banquise

Voltaire

Proie

Dam: Kilvilcorris Gabrielle
IE331352750710

Doonally New

Hermes

Intruse

Kilvilcorris U-
Beauty

Royal Viscount

Kilvilcorris Phaedra



Star Rating (Within Charolais breed)	Economic Indexes	€uro value per progeny	Index Reliability	Star rating (across all beef breeds)
★★★★★	Terminal Index	€133	49% (Average)	★★★★★★
★★★	Replacement Index Maternal Cow Traits : Maternal Progeny Traits :	€48 -€37 €85	48% (Average) 48% 49%	★★★
	Dairy Beef			

Star Rating (Within Charolais breed)	Key profit traits	Index Value	Trait Reliability	Star rating (across all beef breeds)
Expected progeny performance				
	Calving difficulty (% 3 & 4) Breed ave: 6.95%,All breeds ave: 4.49%	+6.9%	50% (Average)	
★★	Docility (1-5 scale) Breed ave: 0.04,All breeds ave: 0.01	0 scale	49% (Average)	★★★
★★★★	Carcass weight (kg) Breed ave: 33.25kg,All breeds ave: 15.95kg	+34kg	52% (Average)	★★★★★★
★★★	Carcass conformation (1-15 scale) Breed ave: 1.88,All breeds ave: 1.38	+1.91 scale	47% (Average)	★★★★★★

Expected daughter breeding performance				
	Daughter calving diff (% 3 & 4) Breed ave: 5.17%,All breeds ave: 5.83%	+4.25%	47% (Average)	
★★	Daughter Milk (kg) Breed ave: -4.33kg,All breeds ave: 2.19kg	-5.1kg	49% (Average)	★
★★★★★	Daughter calving interval (days) Breed ave: -1.07days,All breeds ave: -0.75days	-1.9days	46% (Average)	★★★★★

Additional Information:

Linear composites	Value	Reliability
Muscle		
Skeletal		
Function		

Herd data quality index

N/A

Animal not scored.

Lot 65 CROSSMOLINA OISIN

ID: 372219201691207

Breed: Charolais

Sex: Male

DOB: 09-Apr-2018

Owner: Alan Wood - Cloonamine House Crossmolina Co Mayo

Breeder:

Sire: Chic
CH4065

Utrillo Mic

Senior

Ficelle

Ursula

Igloo

Larissa

Dam: Crossmolina Irene
IE271115260959

Cloverfield Excelent

Domino

Cloverfield Una

Crossmolina Tea

Doonally New

Crossmolina Paula



Star Rating (Within Charolais breed)	Economic Indexes	€uro value per progeny	Index Reliability	Star rating (across all beef breeds)
★★★★★★	Terminal Index	€143	43% (Average)	★★★★★★
★★	Replacement Index Maternal Cow Traits : Maternal Progeny Traits :	€32 -€59 €91	41% (Average) 40% 43%	★
	Dairy Beef			

Star Rating (Within Charolais breed)	Key profit traits	Index Value	Trait Reliability	Star rating (across all beef breeds)
Expected progeny performance				
	Calving difficulty (% 3 & 4) Breed ave: 6.95%,All breeds ave: 4.49%	+7.5%	48% (Average)	
★★★★	Docility (1-5 scale) Breed ave: 0.04,All breeds ave: 0.01	0.03 scale	42% (Average)	★★★★
★★★★★★	Carcass weight (kg) Breed ave: 33.25kg,All breeds ave: 15.95kg	+42kg	44% (Average)	★★★★★★
★★	Carcass conformation (1-15 scale) Breed ave: 1.88,All breeds ave: 1.38	+1.77 scale	43% (Average)	★★★★★★

Expected daughter breeding performance				
	Daughter calving diff (% 3 & 4) Breed ave: 5.17%,All breeds ave: 5.83%	+5.1%	38% (Low)	
★★	Daughter Milk (kg) Breed ave: -4.33kg,All breeds ave: 2.19kg	-5.4kg	43% (Average)	★
★★★★	Daughter calving interval (days) Breed ave: -1.07days,All breeds ave: -0.75days	-0.53days	36% (Low)	★★★

Additional Information:

Linear composites	Value	Reliability
Muscle		
Skeletal		
Function		

Herd data quality index

N/A

Animal not scored.

Lot 66 SHEAFIELD OSCAR

ID: 372222808240287

Breed: Charolais

Sex: Male

DOB: 14-Apr-2018

Owner: Sean Moreton - Sheafield Leitrim Po Co Leitrim

Breeder:

Sire: Caveldands Fenian
LZF

Noaille

Eddy
Janina

Caveldands Carena

Indurain
Caveldands Ulricka

Dam: Sheafield Hope
IE231264120208

Lisnagre Elite (Et)

Domino
Ballydownan Violet (Et)

Sheafield Cindy

Pirate
Clooncommon Viv



Star Rating (Within Charolais breed)	Economic Indexes	€uro value per progeny	Index Reliability	Star rating (across all beef breeds)
--------------------------------------	------------------	------------------------	-------------------	--------------------------------------

★★★★★★	Terminal Index	€144	49% (Average)	★★★★★★
★★★★★★	Replacement Index Maternal Cow Traits : Maternal Progeny Traits :	€101 €11 €91	48% (Average) 47% 49%	★★★★★
	Dairy Beef			

Star Rating (Within Charolais breed)	Key profit traits	Index Value	Trait Reliability	Star rating (across all beef breeds)
--------------------------------------	-------------------	-------------	-------------------	--------------------------------------

Expected progeny performance

	Calving difficulty (% 3 & 4) Breed ave: 6.95%,All breeds ave: 4.49%	+7.5%	50% (Average)	
★★	Docility (1-5 scale) Breed ave: 0.04,All breeds ave: 0.01	0.02 scale	48% (Average)	★★★
★★★★★★	Carcass weight (kg) Breed ave: 33.25kg,All breeds ave: 15.95kg	+38kg	52% (Average)	★★★★★★
★★★★★★	Carcass conformation (1-15 scale) Breed ave: 1.88,All breeds ave: 1.38	+2.16 scale	47% (Average)	★★★★★★

Expected daughter breeding performance

	Daughter calving diff (% 3 & 4) Breed ave: 5.17%,All breeds ave: 5.83%	+5.1%	46% (Average)	
★★★	Daughter Milk (kg) Breed ave: -4.33kg,All breeds ave: 2.19kg	-4.2kg	50% (Average)	★
★★★★★★	Daughter calving interval (days) Breed ave: -1.07days,All breeds ave: -0.75days	-3.69days	43% (Average)	★★★★★★

Additional Information:

Linear composites	Value	Reliability
Muscle		
Skeletal		
Function		

Herd data quality index

N/A

Animal not scored.

Lot 67 AUGHNACOR OLIVET

ID: 372224743080827 Breed: Charolais
Sex: Male DOB: 15-Apr-2018

Owner: Edward Bleakley - Aughnacor Derrylane Killeshandra Co Cavan

Breeder:

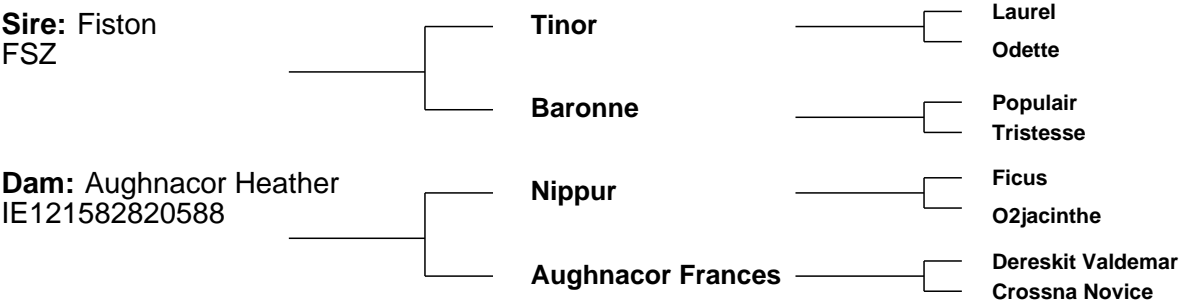

Lot 68 CARTRONS OISIN

ID: 372213878240182 Breed: Charolais

Sex: Male DOB: 19-Apr-2018

Owner: Frank Casey - Creevaghbeg Ballymahon Co Longford

Breeder:

Sire: Fiston FSZ

Dam: Cartrons Devine IE251054180107

Tinor

Baronne

Meillard Rj

Cartrons Silvie

Laurel Odette

Populaire Tristesse

Invincible Badine

Indurain Cloonfad Love



Star Rating (Within Charolais breed)	Economic Indexes	€uro value per progeny	Index Reliability	Star rating (across all beef breeds)
★★★★★★	Terminal Index	€160	47% (Average)	★★★★★★
★★★★★★	Replacement Index Maternal Cow Traits : Maternal Progeny Traits :	€81 -€21 €103	47% (Average) 46% 48%	★★★
	Dairy Beef			

Star Rating (Within Charolais breed)	Key profit traits	Index Value	Trait Reliability	Star rating (across all beef breeds)
Expected progeny performance				
	Calving difficulty (% 3 & 4) Breed ave: 6.95%,All breeds ave: 4.49%	+7.8%	50% (Average)	
★★★★★★	Docility (1-5 scale) Breed ave: 0.04,All breeds ave: 0.01	0.1 scale	48% (Average)	★★★★★★
★★★★★★	Carcass weight (kg) Breed ave: 33.25kg,All breeds ave: 15.95kg	+43kg	48% (Average)	★★★★★★
★★★★★★	Carcass conformation (1-15 scale) Breed ave: 1.88,All breeds ave: 1.38	+2.25 scale	48% (Average)	★★★★★★
Expected daughter breeding performance				
	Daughter calving diff (% 3 & 4) Breed ave: 5.17%,All breeds ave: 5.83%	+5.38%	46% (Average)	
★★	Daughter Milk (kg) Breed ave: -4.33kg,All breeds ave: 2.19kg	-5.6kg	48% (Average)	★
★★★★★★	Daughter calving interval (days) Breed ave: -1.07days,All breeds ave: -0.75days	-3.87days	44% (Average)	★★★★★★

Additional Information:

Animal not scored.

Linear composites	Value	Reliability
Muscle		
Skeletal		
Function		

Herd data quality index
N/A

Lot 69 SHEAFIELD OMAR

ID: 372222808250288

Breed: Charolais

Sex: Male

DOB: 20-Apr-2018

Owner: Sean Moreton - Sheafield Leitrim Po Co Leitrim

Breeder:

Sire: Caveldands Fenian
LZF

Noaille

Eddy
Janina

Caveldands Carena

Indurain
Caveldands Ulricka

Dam: Sheafield Estelle
IE231264150177

Lyonsdemesne Tzar

Domino
Kilboy Frivole (Imp 91f)

Clooncommon Viv

Doonally New
Clooncommon Trish



Star Rating (Within Charolais breed)	Economic Indexes	€uro value per progeny	Index Reliability	Star rating (across all beef breeds)
★★★★★★	Terminal Index	€150	49% (Average)	★★★★★★
★★★★★★	Replacement Index Maternal Cow Traits : Maternal Progeny Traits :	€93 -€5 €98	48% (Average) 47% 49%	★★★★★
	Dairy Beef			

Star Rating (Within Charolais breed)	Key profit traits	Index Value	Trait Reliability	Star rating (across all beef breeds)
Expected progeny performance				
	Calving difficulty (% 3 & 4) Breed ave: 6.95%,All breeds ave: 4.49%	+6.6%	50% (Average)	
★★★★★	Docility (1-5 scale) Breed ave: 0.04,All breeds ave: 0.01	0.05 scale	48% (Average)	★★★★★
★★★★★★	Carcass weight (kg) Breed ave: 33.25kg,All breeds ave: 15.95kg	+39kg	53% (Average)	★★★★★★
★★★★★	Carcass conformation (1-15 scale) Breed ave: 1.88,All breeds ave: 1.38	+2.03 scale	47% (Average)	★★★★★★
Expected daughter breeding performance				
	Daughter calving diff (% 3 & 4) Breed ave: 5.17%,All breeds ave: 5.83%	+5%	46% (Average)	
★	Daughter Milk (kg) Breed ave: -4.33kg,All breeds ave: 2.19kg	-8.4kg	50% (Average)	★
★★★★★★	Daughter calving interval (days) Breed ave: -1.07days,All breeds ave: -0.75days	-5.77days	43% (Average)	★★★★★★

Additional Information:

Linear composites	Value	Reliability
Muscle		
Skeletal		
Function		

Herd data quality index

N/A

Animal not scored.

Lot 70 BOYANNAGH OLLIE

ID: 372214711550869

Sex: Male

Breed: Charolais

DOB: 20-Apr-2018

Owner: Pdraig Farrell - Aughavoneen Fardrum Athlone Co Westmeath

Breeder: Frank Warburton - Boggagh Moate Co Westmeath

Sire: Cassina Lance
IE251303670572

Inverlochya Gurkha

Cassina Gwen

Balmyle Bollinger
Inverlochya Volga

Hollowtree Nickolas
Cassina Danise

Dam: Boyannagh Elaine
IE361067260532

Lyonsdemesne Tzar

Boyannagh Beatrice

Domino
Kilboy Frivole (Imp 91f)

Bova Sylvain
Boyannagh Serita

Star Rating (Within Charolais breed)	Economic Indexes	€uro value per progeny	Index Reliability	Star rating (across all beef breeds)
★★★★★	Terminal Index	€131	26% (Low)	★★★★★★
★★★	Replacement Index Maternal Cow Traits : Maternal Progeny Traits :	€49 -€29 €78	23% (Low) 22% 26%	★★
	Dairy Beef			

Star Rating (Within Charolais breed)	Key profit traits	Index Value	Trait Reliability	Star rating (across all beef breeds)
Expected progeny performance				
	Calving difficulty (% 3 & 4) Breed ave: 6.95%,All breeds ave: 4.49%	+8.9%	27% (Low)	
★★	Docility (1-5 scale) Breed ave: 0.04,All breeds ave: 0.01	0 scale	34% (Low)	★★★
★★★★★★	Carcass weight (kg) Breed ave: 33.25kg,All breeds ave: 15.95kg	+38.5kg	28% (Low)	★★★★★★
★★★★★★	Carcass conformation (1-15 scale) Breed ave: 1.88,All breeds ave: 1.38	+2.06 scale	26% (Low)	★★★★★★
Expected daughter breeding performance				
	Daughter calving diff (% 3 & 4) Breed ave: 5.17%,All breeds ave: 5.83%	+4.25%	16% (V Low)	
★	Daughter Milk (kg) Breed ave: -4.33kg,All breeds ave: 2.19kg	-7.6kg	29% (Low)	★
★★★	Daughter calving interval (days) Breed ave: -1.07days,All breeds ave: -0.75days	-1.17days	14% (V Low)	★★★

Additional Information:

Animal not scored.

Linear composites	Value	Reliability
Muscle		
Skeletal		
Function		

Herd data quality index

N/A

Copyright, Irish Cattle Breeding Federation ICBF

Mar 2019

This report has been prepared by ICBF in good faith on the basis of information provided to it. No representation or warranty expressed or implied is made or given by ICBF as to the accuracy, reliability, completeness of this Report. ICBF shall not be liable for any losses (whether direct or indirect), damages, costs or expenses whatsoever, incurred or arising from any use of or reliance on this Report or the information contained in it by any person.

Lot 71 CORNADRUNG OSCAR

ID: 372217596160643 Breed: Charolais
Sex: Male DOB: 21-Apr-2018

Owner: Thomas & Karl Farrell - Cornadrung Aughnaccliffe Co Longford

Breeder:

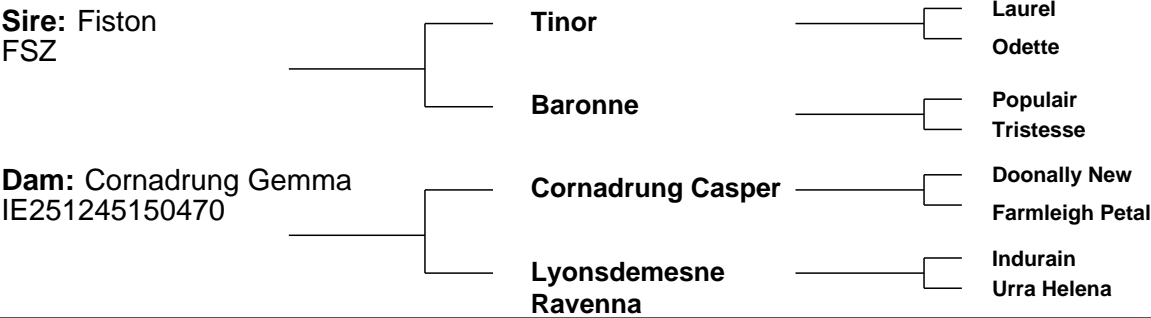

Star Rating (Within Charolais breed)	Economic Indexes	€uro value per progeny	Index Reliability	Star rating (across all beef breeds)
★★★★★★	Terminal Index	€145	33% (Low)	★★★★★★
★★★★	Replacement Index	€71	32% (Low)	★★★
	Maternal Cow Traits :	-€25	31%	
	Maternal Progeny Traits :	€96	33%	
	Dairy Beef			

Star Rating (Within Charolais breed)	Key profit traits	Index Value	Trait Reliability	Star rating (across all beef breeds)
Expected progeny performance				
	Calving difficulty (% 3 & 4) Breed ave: 6.95%,All breeds ave: 4.49%	+5.7%	35% (Low)	
★★★	Docility (1-5 scale) Breed ave: 0.04,All breeds ave: 0.01	0.04 scale	36% (Low)	★★★★
★★★	Carcass weight (kg) Breed ave: 33.25kg,All breeds ave: 15.95kg	+34.5kg	35% (Low)	★★★★★★
★★★★★★	Carcass conformation (1-15 scale) Breed ave: 1.88,All breeds ave: 1.38	+2.11 scale	34% (Low)	★★★★★★
Expected daughter breeding performance				
	Daughter calving diff (% 3 & 4) Breed ave: 5.17%,All breeds ave: 5.83%	+5.36%	29% (Low)	
★★★	Daughter Milk (kg) Breed ave: -4.33kg,All breeds ave: 2.19kg	-4.7kg	37% (Low)	★
★★★	Daughter calving interval (days) Breed ave: -1.07days,All breeds ave: -0.75days	-1.26days	26% (Low)	★★★

Additional Information:	Linear composites		
	Muscle	Value	Reliability
	Skeletal		
	Function		
Herd data quality index			
N/A			

Animal not scored.

Lot 72 BOYANNAGH OLAF

ID: 372214711580871 Breed: Charolais
Sex: Male DOB: 24-Apr-2018

Owner: Pdraig Farrell - Aughavoneen Fardrum Athlone Co Westmeath

Breeder: Frank Warburton - Boggagh Moate Co Westmeath



Star Rating (Within Charolais breed)	Economic Indexes	€uro value per progeny	Index Reliability	Star rating (across all beef breeds)
★★	Terminal Index	€118	25% (Low)	★★★★
★★★	Replacement Index Maternal Cow Traits : Maternal Progeny Traits :	€44 -€26 €69	22% (Low) 21% 25%	★
	Dairy Beef			

Star Rating (Within Charolais breed)	Key profit traits	Index Value	Trait Reliability	Star rating (across all beef breeds)
Expected progeny performance				
	Calving difficulty (% 3 & 4) Breed ave: 6.95%,All breeds ave: 4.49%	+9%	26% (Low)	
★★	Docility (1-5 scale) Breed ave: 0.04,All breeds ave: 0.01	0 scale	35% (Low)	★★★
★★★★★	Carcass weight (kg) Breed ave: 33.25kg,All breeds ave: 15.95kg	+35kg	27% (Low)	★★★★★
★★★★★	Carcass conformation (1-15 scale) Breed ave: 1.88,All breeds ave: 1.38	+1.95 scale	25% (Low)	★★★★★

Expected daughter breeding performance				
	Daughter calving diff (% 3 & 4) Breed ave: 5.17%,All breeds ave: 5.83%	+4.29%	14% (V Low)	
★	Daughter Milk (kg) Breed ave: -4.33kg,All breeds ave: 2.19kg	-7kg	28% (Low)	★
★★	Daughter calving interval (days) Breed ave: -1.07days,All breeds ave: -0.75days	-0.36days	12% (V Low)	★★★

Additional Information:	Linear composites Value Reliability		
	Muscle		
	Skeletal		
	Function		
Animal not scored.	Herd data quality index		
	N/A		

Lot 73 DRUMMULLIAN OLIVER 832

ID: 372214969250832

Sex: Male

Breed: Charolais

DOB: 29-Apr-2018

Owner: Pdraig Mc Grath - Cloonshannagh Elphin Co Roscommon

Breeder:

Sire: Clenagh Jasper 2
CH2304

Dam: Drummullian Helen 619
IE311412110619

Uni

Clenagh Tammy

Doonally New

Drummullian Una

Sex-Symbol
Obligee

Pirate
Clenagh Nina

Hermes
Intruse

Enfield Newlook
Allen Omega

Star Rating (Within Charolais breed)	Economic Indexes	€uro value per progeny	Index Reliability	Star rating (across all beef breeds)
★★★★	Terminal Index	€128	30% (Low)	★★★★
★★	Replacement Index Maternal Cow Traits : Maternal Progeny Traits :	€31 -€51 €81	24% (Low) 21% 30%	★
	Dairy Beef			

Star Rating (Within Charolais breed)	Key profit traits	Index Value	Trait Reliability	Star rating (across all beef breeds)
Expected progeny performance				
	Calving difficulty (% 3 & 4) Breed ave: 6.95%,All breeds ave: 4.49%	+7.4%	35% (Low)	
★★★★★★	Docility (1-5 scale) Breed ave: 0.04,All breeds ave: 0.01	0.12 scale	38% (Low)	★★★★★★
★★★★	Carcass weight (kg) Breed ave: 33.25kg,All breeds ave: 15.95kg	+32kg	31% (Low)	★★★★★★
★★★★	Carcass conformation (1-15 scale) Breed ave: 1.88,All breeds ave: 1.38	+1.9 scale	30% (Low)	★★★★★★
Expected daughter breeding performance				
	Daughter calving diff (% 3 & 4) Breed ave: 5.17%,All breeds ave: 5.83%	+5.82%	15% (V Low)	
★★★★	Daughter Milk (kg) Breed ave: -4.33kg,All breeds ave: 2.19kg	-4.3kg	27% (Low)	★
★★	Daughter calving interval (days) Breed ave: -1.07days,All breeds ave: -0.75days	-0.12days	14% (V Low)	★★

Additional Information:

Animal not scored.

Linear composites	Value	Reliability
Muscle		
Skeletal		
Function		

Herd data quality index

N/A

Copyright, Irish Cattle Breeding Federation ICBF

Mar 2019

This report has been prepared by ICBF in good faith on the basis of information provided to it. No representation or warranty expressed or implied is made or given by ICBF as to the accuracy, reliability, completeness of this Report. ICBF shall not be liable for any losses (whether direct or indirect), damages, costs or expenses whatsoever, incurred or arising from any use of or reliance on this Report or the information contained in it by any person.

Lot 74 CUILLMORE OISIN

ID: 372219498340248 Breed: Charolais
Sex: Male DOB: 01-May-2018

Owner: Thomas Keane - Island Taggard Carraholly Westport Co Mayo

Breeder:

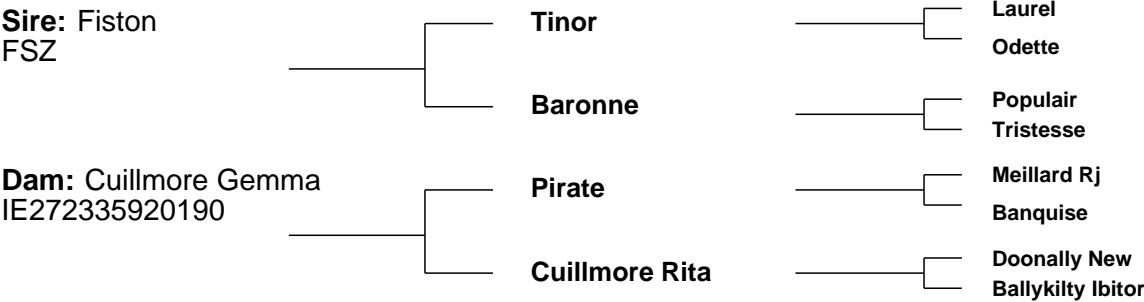

Star Rating (Within Charolais breed)	Economic Indexes	€uro value per progeny	Index Reliability	Star rating (across all beef breeds)
★★★★★★	Terminal Index	€153	30% (Low)	★★★★★★
★★★★★★	Replacement Index	€89	34% (Low)	★★★★★
	Maternal Cow Traits :	-€13	35%	
	Maternal Progeny Traits :	€101	31%	
	Dairy Beef			

Star Rating (Within Charolais breed)	Key profit traits	Index Value	Trait Reliability	Star rating (across all beef breeds)
Expected progeny performance				
	Calving difficulty (% 3 & 4) Breed ave: 6.95%,All breeds ave: 4.49%	+5.9%	36% (Low)	
★★★★★	Docility (1-5 scale) Breed ave: 0.04,All breeds ave: 0.01	0.08 scale	40% (Average)	★★★★★★
★★★★★	Carcass weight (kg) Breed ave: 33.25kg,All breeds ave: 15.95kg	+37kg	30% (Low)	★★★★★★
★★★★★★	Carcass conformation (1-15 scale) Breed ave: 1.88,All breeds ave: 1.38	+2.07 scale	31% (Low)	★★★★★★
Expected daughter breeding performance				
	Daughter calving diff (% 3 & 4) Breed ave: 5.17%,All breeds ave: 5.83%	+4.84%	30% (Low)	
★★	Daughter Milk (kg) Breed ave: -4.33kg,All breeds ave: 2.19kg	-5kg	43% (Average)	★
★★★★★	Daughter calving interval (days) Breed ave: -1.07days,All breeds ave: -0.75days	-2.51days	33% (Low)	★★★★★

Additional Information:	Linear composites		
	Value	Reliability	
	Muscle		
	Skeletal		
Animal not scored.	Function		
	Herd data quality index		
	N/A		

Lot 75 WINDMILL18 OFFICER

ID: 372215133980600

Breed: Charolais

Sex: Male

DOB: 01-May-2018

Owner: Richard Nerney - Windmill Road Elphin Co Roscommon

Breeder:

Sire: Blelack Digger
S956

Balthayock Adonis

Balmyle Thunderbird

Balthayock Peach

Galcantray Abbey

Blelack Montgomery

Blelack Rachel

Dam: Windmill Heidi
IE311408920412

Doonally New

Hermes

Intruse

Windmill Ella

Lyonsdemesne Tzar

Shankhill Pauleen



Star Rating (Within Charolais breed)	Economic Indexes	€uro value per progeny	Index Reliability	Star rating (across all beef breeds)
★★★★	Terminal Index	€129	46% (Average)	★★★★★
★★★★★★	Replacement Index Maternal Cow Traits : Maternal Progeny Traits :	€116 €33 €83	45% (Average) 45% 46%	★★★★★★
	Dairy Beef			

Star Rating (Within Charolais breed)	Key profit traits	Index Value	Trait Reliability	Star rating (across all beef breeds)
Expected progeny performance				
	Calving difficulty (% 3 & 4) Breed ave: 6.95%,All breeds ave: 4.49%	+7.1%	50% (Average)	
★★★★	Docility (1-5 scale) Breed ave: 0.04,All breeds ave: 0.01	0.04 scale	48% (Average)	★★★★★
★★★★★★	Carcass weight (kg) Breed ave: 33.25kg,All breeds ave: 15.95kg	+37kg	47% (Average)	★★★★★★
★★★	Carcass conformation (1-15 scale) Breed ave: 1.88,All breeds ave: 1.38	+1.82 scale	47% (Average)	★★★★★★

Expected daughter breeding performance				
	Daughter calving diff (% 3 & 4) Breed ave: 5.17%,All breeds ave: 5.83%	+3.97%	44% (Average)	
★★★★★★	Daughter Milk (kg) Breed ave: -4.33kg,All breeds ave: 2.19kg	+4.3kg	47% (Average)	★★★★★
★★★★	Daughter calving interval (days) Breed ave: -1.07days,All breeds ave: -0.75days	-0.5days	40% (Average)	★★★★

Additional Information:

Linear composites	Value	Reliability
Muscle		
Skeletal		
Function		

Herd data quality index

N/A

Animal not scored.

Lot 76 KILDUFF OLIVER

ID: 372216354330725

Breed: Charolais

Sex: Male

DOB: 02-May-2018

Owner: Robert John Dunne - Corporation Lands Belturbet Co Cavan

Breeder:

Sire: Cavellands Fenian
LZF

Noaille

Eddy
Janina

Cavellands Carena

Indurain
Cavellands Ulricka

Dam: Kilduff Lydia
IE121098510645

Blelack Digger

Balthayock Adonis
Galcantray Abbey

Kilduff Honey

Meillard Rj
Kilduff Clio



Star Rating (Within Charolais breed)	Economic Indexes	€uro value per progeny	Index Reliability	Star rating (across all beef breeds)
★★★★★	Terminal Index	€140	46% (Average)	★★★★★★
★★★★★★	Replacement Index Maternal Cow Traits : Maternal Progeny Traits :	€126 €35 €91	46% (Average) 45% 47%	★★★★★★
	Dairy Beef			

Star Rating (Within Charolais breed)	Key profit traits	Index Value	Trait Reliability	Star rating (across all beef breeds)
Expected progeny performance				
	Calving difficulty (% 3 & 4) Breed ave: 6.95%,All breeds ave: 4.49%	+6.4%	49% (Average)	
★★★★★	Docility (1-5 scale) Breed ave: 0.04,All breeds ave: 0.01	0.07 scale	47% (Average)	★★★★★
★★★★★★	Carcass weight (kg) Breed ave: 33.25kg,All breeds ave: 15.95kg	+39kg	47% (Average)	★★★★★★
★★★★★	Carcass conformation (1-15 scale) Breed ave: 1.88,All breeds ave: 1.38	+1.94 scale	47% (Average)	★★★★★★

Expected daughter breeding performance				
	Daughter calving diff (% 3 & 4) Breed ave: 5.17%,All breeds ave: 5.83%	+5.74%	45% (Average)	
★★★★★★	Daughter Milk (kg) Breed ave: -4.33kg,All breeds ave: 2.19kg	-1kg	47% (Average)	★
★★★★★★	Daughter calving interval (days) Breed ave: -1.07days,All breeds ave: -0.75days	-4.53days	42% (Average)	★★★★★★

Additional Information:	Linear composites		
	Value	Reliability	
	Muscle		
	Skeletal		
	Function		
Herd data quality index			
N/A			

Animal not scored.

Lot 77 KILDUFF OHIO

ID: 372216354340726

Breed: Charolais

Sex: Male

DOB: 02-May-2018

Owner: Robert John Dunne - Corporation Lands Belturbet Co Cavan

Breeder:

Sire: Cavellands Fenian
LZF

Noaille

Eddy
Janina

Cavellands Carena

Indurain
Cavellands Ulricka

Dam: Kilduff Lola
IE121098570626

Pirate

Meillard Rj
Banquise

Kilduff Clio

Bova Sylvain
Kilduff Tazmin



Star Rating (Within Charolais breed)	Economic Indexes	€uro value per progeny	Index Reliability	Star rating (across all beef breeds)
★★★★★	Terminal Index	€133	47% (Average)	★★★★★★
★★★★★	Replacement Index Maternal Cow Traits : Maternal Progeny Traits :	€77 -€10 €86	46% (Average) 46% 47%	★★★
	Dairy Beef			

Star Rating (Within Charolais breed)	Key profit traits	Index Value	Trait Reliability	Star rating (across all beef breeds)
Expected progeny performance				
	Calving difficulty (% 3 & 4) Breed ave: 6.95%,All breeds ave: 4.49%	+6.3%	50% (Average)	
★★★★★	Docility (1-5 scale) Breed ave: 0.04,All breeds ave: 0.01	0.06 scale	48% (Average)	★★★★★
★★★★	Carcass weight (kg) Breed ave: 33.25kg,All breeds ave: 15.95kg	+34kg	47% (Average)	★★★★★★
★★★★★	Carcass conformation (1-15 scale) Breed ave: 1.88,All breeds ave: 1.38	+1.98 scale	47% (Average)	★★★★★★

Expected daughter breeding performance				
	Daughter calving diff (% 3 & 4) Breed ave: 5.17%,All breeds ave: 5.83%	+5.38%	46% (Average)	
★★	Daughter Milk (kg) Breed ave: -4.33kg,All breeds ave: 2.19kg	-5.6kg	47% (Average)	★
★★★★★★	Daughter calving interval (days) Breed ave: -1.07days,All breeds ave: -0.75days	-4.11days	43% (Average)	★★★★★★

Additional Information:	Linear composites		
	Value	Reliability	
	Muscle		
	Skeletal		
	Function		
Herd data quality index			
N/A			

Animal not scored.

Lot 78 BAURNAFEA OLIVER 2

ID: 372219788921234 Breed: Charolais
Sex: Male DOB: 14-May-2018

Owner: John Bambrick - Baurnafea Castlewarren Co Kilkenny

Breeder:

Sire: Loulou
CH4081

Filosophe

Cristal
Actuelle

Frivole

Bavarois
Usure

Dam: Baurnafea Darling
IE211411820640

Nevers Rj

Gandin
Aghafad Laureate

Baurnafea
Ambiance (Et)

Oscar
Farmleigh Lourda

Star Rating (Within Charolais breed)	Economic Indexes	€uro value per progeny	Index Reliability	Star rating (across all beef breeds)
★★	Terminal Index	€113	23% (Low)	★★★★
★★	Replacement Index Maternal Cow Traits : Maternal Progeny Traits :	€39 -€33 €72	23% (Low) 22% 24%	★
	Dairy Beef			

Star Rating (Within Charolais breed)	Key profit traits	Index Value	Trait Reliability	Star rating (across all beef breeds)
Expected progeny performance				
	Calving difficulty (% 3 & 4) Breed ave: 6.95%,All breeds ave: 4.49%	+6.2%	31% (Low)	
★★★★★★	Docility (1-5 scale) Breed ave: 0.04,All breeds ave: 0.01	0.12 scale	31% (Low)	★★★★★★
★★★★	Carcass weight (kg) Breed ave: 33.25kg,All breeds ave: 15.95kg	+32kg	25% (Low)	★★★★★★
★	Carcass conformation (1-15 scale) Breed ave: 1.88,All breeds ave: 1.38	+1.52 scale	21% (Low)	★★★★

Expected daughter breeding performance				
	Daughter calving diff (% 3 & 4) Breed ave: 5.17%,All breeds ave: 5.83%	+6.17%	13% (V Low)	
★★★★	Daughter Milk (kg) Breed ave: -4.33kg,All breeds ave: 2.19kg	-4kg	24% (Low)	★
★★★★	Daughter calving interval (days) Breed ave: -1.07days,All breeds ave: -0.75days	-1.45days	17% (V Low)	★★★★

Additional Information:

Linear composites	Value	Reliability
Muscle		
Skeletal		
Function		

Herd data quality index
N/A

Animal not scored.

Lot 79 RATTIGAN OSCAR ET

ID: 372215736230296 Breed: Charolais
Sex: Male DOB: 17-May-2018

Owner: David Rattigan - Main Street Elphin Co Roscommon

Breeder:

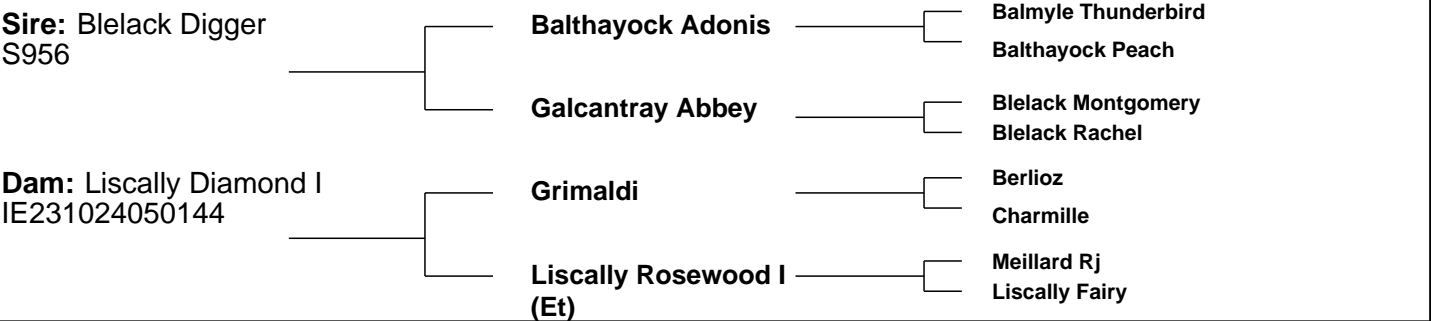

Star Rating (Within Charolais breed)	Economic Indexes	€uro value per progeny	Index Reliability	Star rating (across all beef breeds)
★★★★★★	Terminal Index	€166	38% (Low)	★★★★★★
★★★★★★	Replacement Index	€145	37% (Low)	★★★★★★
	Maternal Cow Traits :	€40	36%	
	Maternal Progeny Traits :	€105	38%	
	Dairy Beef			

Star Rating (Within Charolais breed)	Key profit traits	Index Value	Trait Reliability	Star rating (across all beef breeds)
Expected progeny performance				
	Calving difficulty (% 3 & 4) Breed ave: 6.95%,All breeds ave: 4.49%	+8.3%	40% (Average)	
★★★★★★	Docility (1-5 scale) Breed ave: 0.04,All breeds ave: 0.01	0.16 scale	43% (Average)	★★★★★★
★★★★★★	Carcass weight (kg) Breed ave: 33.25kg,All breeds ave: 15.95kg	+52kg	42% (Average)	★★★★★★
★★★★★	Carcass conformation (1-15 scale) Breed ave: 1.88,All breeds ave: 1.38	+2.03 scale	40% (Average)	★★★★★★
Expected daughter breeding performance				
	Daughter calving diff (% 3 & 4) Breed ave: 5.17%,All breeds ave: 5.83%	+6.07%	33% (Low)	
★★★★★★	Daughter Milk (kg) Breed ave: -4.33kg,All breeds ave: 2.19kg	+5.5kg	39% (Low)	★★★★★
★★★	Daughter calving interval (days) Breed ave: -1.07days,All breeds ave: -0.75days	-0.29days	27% (Low)	★★★

Additional Information:	Linear composites		
	Muscle	Value	Reliability
	Skeletal		
	Function		
Herd data quality index			
N/A			

Lot 80 LISCULLANE OMAR

ID: 372213629770971

Sex: Male

Breed: Charolais

DOB: 20-May-2018

Owner: Eamonn Quinlivan - Liscullane Tulla Co Clare

Breeder:

Sire: Alwent Goldbar (Et)
CH2199

Blelack Digger

Alwent Daffodil

Liscally Eti (Et)

Liscullane Spicegirl

Balthayock Adonis
Galcantray Abbey

Alwent Vougeot
Alwent Abbey

Oldstone Egbert
Liscally Blossom

Indurain
Liscullane Nicegirl

Star Rating (Within Charolais breed)	Economic Indexes	€uro value per progeny	Index Reliability	Star rating (across all beef breeds)
★★★★	Terminal Index	€124	30% (Low)	★★★★
★★	Replacement Index Maternal Cow Traits : Maternal Progeny Traits :	€31 -€42 €73	26% (Low) 25% 30%	★
	Dairy Beef			

Star Rating (Within Charolais breed)	Key profit traits	Index Value	Trait Reliability	Star rating (across all beef breeds)
Expected progeny performance				
	Calving difficulty (% 3 & 4) Breed ave: 6.95%,All breeds ave: 4.49%	+9.6%	35% (Low)	
★★★★★	Docility (1-5 scale) Breed ave: 0.04,All breeds ave: 0.01	0.06 scale	33% (Low)	★★★★★
★★★★★★	Carcass weight (kg) Breed ave: 33.25kg,All breeds ave: 15.95kg	+40kg	32% (Low)	★★★★★★
★★★★★	Carcass conformation (1-15 scale) Breed ave: 1.88,All breeds ave: 1.38	+1.98 scale	31% (Low)	★★★★★★
Expected daughter breeding performance				
	Daughter calving diff (% 3 & 4) Breed ave: 5.17%,All breeds ave: 5.83%	+5.7%	20% (Low)	
★★	Daughter Milk (kg) Breed ave: -4.33kg,All breeds ave: 2.19kg	-5.9kg	27% (Low)	★
★★	Daughter calving interval (days) Breed ave: -1.07days,All breeds ave: -0.75days	+0.33days	19% (V Low)	★★

Additional Information:

Animal not scored.

Linear composites	Value	Reliability
Muscle		
Skeletal		
Function		

Herd data quality index

N/A

Copyright, Irish Cattle Breeding Federation ICBF

Mar 2019

This report has been prepared by ICBF in good faith on the basis of information provided to it. No representation or warranty expressed or implied is made or given by ICBF as to the accuracy, reliability, completeness of this Report. ICBF shall not be liable for any losses (whether direct or indirect), damages, costs or expenses whatsoever, incurred or arising from any use of or reliance on this Report or the information contained in it by any person.