

**Lot****Vendor**

| | |
|------------|--|
| 8, 26 | David Abbott - Woodview House Drumcrow Killeshandra Cavan Co Cavan |
| 16, 17, 23 | Gerard Beirne - Caldra Elphin Co Roscommon |
| 56 | Sal Boyd - Woodbrook Carrick On Shannon Co Leitrim |
| 54, 55, 58 | Ronan Carey - Sion Hill Killucan Co Westmeath |
| 25 | Joe Clancy - Gortreevagh Oughterard Co Galway |
| 12, 15 | Kenneth Clarke - Ballyfinan Ardnacrusha Co Clare |
| 11, 20, 21 | David Erskine - Crosses Monaghan Co Monaghan |
| 39 | Noel Farrell - Castledaly Moate Co Westmeath |
| 46 | Jim Geoghegan - Lisnagree Streamstown Mullingar Co Westmeath |
| 57 | Harold Given - Drimitten Loughros Point Ardara Co Donegal |
| 19 | Richard Hackett - Coolistigue Clonlara Co Clare |
| 34 | Gerard James Harte - Mountown Geevagh Co Sligo |
| 22 | Michael Healy - Tawnytaskin Boyle Co Roscommon |
| 18 | Basil + Victoria Kells - Bohora Derrylane Killeshandra Co Cavan |
| 27, 44 | Michael Kiernan - Augharan Carrigallen Po Via Cavan Co Leitrim |
| 33 | Gerald Lavin - Creevagh Ballyfarnon Boyle Co Sligo |
| 53 | Ian Maxwell - Carrickbrack Convoy Lifford Co Donegal |



| Lot | Vendor |
|----------------|---|
| 37 | Gerard Mc Govern - Drimna Cloone Mohill Co Leitrim |
| 28, 36 | Eoin Mcgovern - Kilmore Fivemilebourne Via Sligo Co. Leitrim |
| 50 | Jarlath Mc Hugh - Cahir Kiltimagh Co Mayo |
| 10 | Peter Mc Laughlin - Lakeview Clonandra Redhills Co Cavan |
| 42 | Adrian Morris - Main St Elphin Co Roscommon |
| 59 | John T Morrow - Likeraghan Loughross P T Ardara Co Donegal |
| 1, 35 | Eamonn O'Connor - Breaghwy Ballinfull Co. Sligo |
| 24, 30, 32 | Tony O'Donnell - Ballysundriven Elphin Co Roscommon |
| 13, 61 | Patrick A O'Hara - Dreenagh East Ballyheigue Co Kerry |
| 2, 14, 43 | Jerry & Kay O'Keeffe - Woodlawn Grange Knocklong Co Limerick |
| 4, 5, 6, 9 | Michael J Quin - Clenagh Newmarket On Fergus Co Clare |
| 3, 49 | Jon Regan - Liscally Tawley Castlegal Co Leitrim |
| 29, 31, 40, 41 | Matt Ryan - Clonismullen Drom Borrisoleigh Thurles Co Tipperary |
| 7, 47, 60 | Martin Ryan - Copperfield House Cabra Thurles Co Tipperary |
| 38 | Andrew Joseph Walker - Ballyloughan Bruckless Donegal Po Co Donegal |
| 45 | Edward Walsh - Aghafad Carrickmacross Co Monaghan |
| 48, 51, 52 | John Ward - Dromourneen Bantry Co Cork |



Lot

Vendor



Lot

Vendor



Lot

Vendor



Lot

Vendor

Lot 1 BREAGHWYHILL NANCY ET

ID: IE321033810168

Breed: Charolais

Sex: Female

DOB: 09-Jan-2017

Owner: Eamonn O'Connor - Breaghwy Ballinfull Co. Sligo

Breeder:

Sire: Indurain
IDU

Vicomte

Mario
Poupee

Tombola

Orateur
Penelope

Dam: Trenamullen Fifi
IE161330470535

Excellent

Valois
Angele

Trenamullen Crystal
(Et)

Major
Ashleigh Vera

| Star Rating (Within Charolais breed) | Economic Indexes | €uro value per progeny | Index Reliability | Star rating (across all beef breeds) |
|--------------------------------------|--|----------------------------|-----------------------------------|--------------------------------------|
| | Terminal Index | €110 | 33% (Low) | |
| ★ | Replacement Index Maternal Cow Traits : Maternal Progeny Traits : | -€26 -€94 €67 | 35% (Low) 35% 34% | ★ |
| | Dairy Beef | | | |

| Star Rating (Within Charolais breed) | Key profit traits | Index Value | Trait Reliability | Star rating (across all beef breeds) |
|--------------------------------------|---|----------------|-------------------|--------------------------------------|
| Expected progeny performance | | | | |
| | Calving difficulty (% 3 & 4) Breed ave: 6.85%,All breeds ave: 4.49% | +7.2% | 38% (Low) | |
| ★★★★ | Docility (1-5 scale) Breed ave: 0.04,All breeds ave: 0.01 | 0.04 scale | 39% (Low) | ★★★★ |
| ★ | Carcass weight (kg) Breed ave: 33.38kg,All breeds ave: 16.19kg | +27.1kg | 33% (Low) | ★★★★★ |
| ★★★★ | Carcass conformation (1-15 scale) Breed ave: 1.88,All breeds ave: 1.38 | +1.85 scale | 32% (Low) | ★★★★★ |

| | | | | |
|---|--|-----------|------------------|---|
| Expected daughter breeding performance | | | | |
| | Daughter calving diff (% 3 & 4) Breed ave: 5.11%,All breeds ave: 5.79% | +6.67% | 37% (Low) | |
| ★★ | Daughter Milk (kg) Breed ave: -4.06kg,All breeds ave: 2.24kg | -5.7kg | 41% (Average) | ★ |
| ★ | Daughter calving interval (days) Breed ave: -1.15days,All breeds ave: -0.77days | +2.94days | 29% (Low) | ★ |

Additional Information:

inseminated 11.02.19 - Caveland Fenian

| Linear composites | Value | Reliability |
|-------------------|-------|-------------|
| Muscle | | |
| Skeletal | | |
| Function | | |

Herd data quality index

N/A

Animal not scored.

Lot 2 GRANGWOOD NEWLOOK

ID: 372218967960249

Breed: Charolais

Sex: Female

DOB: 14-May-2017



Owner: Jerry & Kay O'Keeffe - Woodlawn Grange Knocklong Co Limerick

Breeder:

Sire: Pirate
PTE

Meillard Rj

Invincible

Badine

Banquise

Voltaire

Proie

Dam: Grangwood Fidelma Et
IE241054830163

Domino

Aimable

Anemone

Grangewood Carol
(Et)

Vladimer

Merveille



| Star Rating (Within Charolais breed) | Economic Indexes | €uro value per progeny | Index Reliability | Star rating (across all beef breeds) |
|--------------------------------------|--|----------------------------|---------------------------------------|--------------------------------------|
| | Terminal Index | €169 | 51% (Average) | |
| ★★★★ | Replacement Index Maternal Cow Traits : Maternal Progeny Traits : | €63 -€41 €105 | 48% (Average) 47% 50% | ★★ |
| | Dairy Beef | | | |

| Star Rating (Within Charolais breed) | Key profit traits | Index Value | Trait Reliability | Star rating (across all beef breeds) |
|--------------------------------------|---|----------------|-------------------|--------------------------------------|
| Expected progeny performance | | | | |
| | Calving difficulty (% 3 & 4) Breed ave: 6.85%,All breeds ave: 4.49% | +7.8% | 50% (Average) | |
| ★ | Docility (1-5 scale) Breed ave: 0.04,All breeds ave: 0.01 | -0.07 scale | 48% (Average) | ★ |
| ★★★★★★ | Carcass weight (kg) Breed ave: 33.38kg,All breeds ave: 16.19kg | +47.9kg | 55% (Average) | ★★★★★★ |
| ★★★★★★ | Carcass conformation (1-15 scale) Breed ave: 1.88,All breeds ave: 1.38 | +2.08 scale | 49% (Average) | ★★★★★★ |

| | | | | |
|---|--|-----------|------------------|------|
| Expected daughter breeding performance | | | | |
| | Daughter calving diff (% 3 & 4) Breed ave: 5.11%,All breeds ave: 5.79% | +4.78% | 47% (Average) | |
| ★ | Daughter Milk (kg) Breed ave: -4.06kg,All breeds ave: 2.24kg | -7.8kg | 48% (Average) | ★ |
| ★★★★ | Daughter calving interval (days) Breed ave: -1.15days,All breeds ave: -0.77days | -1.77days | 46% (Average) | ★★★★ |

Additional Information:

inseminated 12.04.19 - Whitecliff James

| Linear composites | Value | Reliability |
|-------------------|-------|-------------|
| Muscle | 109 | 55% |
| Skeletal | 104 | 53% |
| Function | 104 | 31% |

Herd data quality index

N/A

Animal scored. Linear scores and weaning weights in evaluations

Lot 3 LISCALLY NOREEN

ID: IE231024010256 Breed: Charolais
Sex: Female DOB: 16-Jul-2017

Owner: Jon Regan - Liscally Tawley Castlegal Co Leitrim

Breeder:

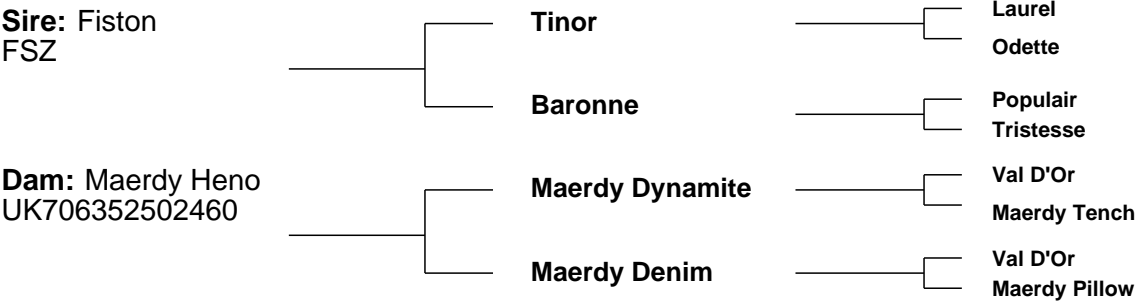

| Star Rating (Within Charolais breed) | Economic Indexes | €uro value per progeny | Index Reliability | Star rating (across all beef breeds) |
|--------------------------------------|---|------------------------|-------------------------|--------------------------------------|
| | Terminal Index | €133 | 31% (Low) | |
| ★★★★ | Replacement Index Maternal Cow Traits : Maternal Progeny Traits : | €74 -€13 €87 | 30% (Low) 30% 31% | ★★★ |
| | Dairy Beef | | | |

| Star Rating (Within Charolais breed) | Key profit traits | Index Value | Trait Reliability | Star rating (across all beef breeds) |
|--|--|-------------|-------------------|--------------------------------------|
| Expected progeny performance | | | | |
| | Calving difficulty (% 3 & 4) Breed ave: 6.85%,All breeds ave: 4.49% | +5.7% | 33% (Low) | |
| ★★★ | Docility (1-5 scale) Breed ave: 0.04,All breeds ave: 0.01 | 0.03 scale | 28% (Low) | ★★★★ |
| ★★★★ | Carcass weight (kg) Breed ave: 33.38kg,All breeds ave: 16.19kg | +35.4kg | 34% (Low) | ★★★★★ |
| ★★ | Carcass conformation (1-15 scale) Breed ave: 1.88,All breeds ave: 1.38 | +1.78 scale | 30% (Low) | ★★★★★ |
| Expected daughter breeding performance | | | | |
| | Daughter calving diff (% 3 & 4) Breed ave: 5.11%,All breeds ave: 5.79% | +5.49% | 27% (Low) | |
| ★★★★★ | Daughter Milk (kg) Breed ave: -4.06kg,All breeds ave: 2.24kg | -1.5kg | 28% (Low) | ★ |
| ★★★★ | Daughter calving interval (days) Breed ave: -1.15days,All breeds ave: -0.77days | -2.77days | 24% (Low) | ★★★★★ |

Additional Information:
Inseminated 05.03.19 - 372219140390269

| Linear composites | Value | Reliability |
|-------------------|-------|-------------|
| Muscle | | |
| Skeletal | | |
| Function | | |

| Herd data quality index |
|-------------------------|
| N/A |

Animal not scored.

Lot 4 CLENAGH NYX ET

ID: 372222988910541

Breed: Charolais

Sex: Female

DOB: 01-Sep-2017

Owner: Michael J Quin - Clenagh Newmarket On Fergus Co Clare

Breeder:

Sire: Pirate
PTE

Meillard Rj

Invincible

Badine

Banquise

Voltaire

Proie

Dam: Clenagh Fadila Et
IE131188110365

Hermes

Uranium

Athena

Clenagh Vicki

Roundhill Rocky

Clenagh Pringle



| Star Rating (Within Charolais breed) | Economic Indexes | €uro value per progeny | Index Reliability | Star rating (across all beef breeds) |
|--------------------------------------|------------------|------------------------|-------------------|--------------------------------------|
|--------------------------------------|------------------|------------------------|-------------------|--------------------------------------|

| | | | | |
|---|--|---------------------------|---------------------------------------|---|
| | Terminal Index | €171 | 50% (Average) | |
| ★ | Replacement Index Maternal Cow Traits : Maternal Progeny Traits : | €7 -€98 €105 | 48% (Average) 48% 49% | ★ |
| | Dairy Beef | | | |

| Star Rating (Within Charolais breed) | Key profit traits | Index Value | Trait Reliability | Star rating (across all beef breeds) |
|--------------------------------------|-------------------|-------------|-------------------|--------------------------------------|
|--------------------------------------|-------------------|-------------|-------------------|--------------------------------------|

Expected progeny performance

| | | | | |
|--------|---|----------------|------------------|--------|
| | Calving difficulty (% 3 & 4) Breed ave: 6.85%,All breeds ave: 4.49% | +8.6% | 47% (Average) | |
| ★★ | Docility (1-5 scale) Breed ave: 0.04,All breeds ave: 0.01 | 0 scale | 57% (Average) | ★★★ |
| ★★★★★★ | Carcass weight (kg) Breed ave: 33.38kg,All breeds ave: 16.19kg | +47.1kg | 54% (Average) | ★★★★★★ |
| ★★★★★★ | Carcass conformation (1-15 scale) Breed ave: 1.88,All breeds ave: 1.38 | +2.19 scale | 49% (Average) | ★★★★★★ |

Expected daughter breeding performance

| | | | | |
|---|--|-----------|------------------|----|
| | Daughter calving diff (% 3 & 4) Breed ave: 5.11%,All breeds ave: 5.79% | +5.49% | 46% (Average) | |
| ★ | Daughter Milk (kg) Breed ave: -4.06kg,All breeds ave: 2.24kg | -7.6kg | 47% (Average) | ★ |
| ★ | Daughter calving interval (days) Breed ave: -1.15days,All breeds ave: -0.77days | +0.93days | 46% (Average) | ★★ |

Additional Information:

inseminated 08.08.19 - Goldstar Ludwig

| Linear composites | Value | Reliability |
|-------------------|-------|-------------|
| Muscle | 121 | 56% |
| Skeletal | 117 | 54% |
| Function | 102 | 32% |

Herd data quality index

N/A

Animal scored. Linear scores and weaning weights in evaluations

Lot 5 CLENAGH NALA ET

ID: 372222988930543

Breed: Charolais

Sex: Female

DOB: 02-Sep-2017

Owner: Michael J Quin - Clenagh Newmarket On Fergus Co Clare

Breeder:

Sire: Pirate
PTE

Meillard Rj

Invincible

Badine

Banquise

Voltaire

Proie

Dam: Clenagh Fadila Et
IE131188110365

Hermes

Uranium

Athena

Clenagh Vicki

Roundhill Rocky

Clenagh Pringle



| Star Rating (Within Charolais breed) | Economic Indexes | €uro value per progeny | Index Reliability | Star rating (across all beef breeds) |
|--------------------------------------|------------------|------------------------|-------------------|--------------------------------------|
|--------------------------------------|------------------|------------------------|-------------------|--------------------------------------|

| | | | | |
|---|--|---------------------------|---------------------------------------|---|
| | Terminal Index | €156 | 50% (Average) | |
| ★ | Replacement Index Maternal Cow Traits : Maternal Progeny Traits : | €13 -€82 €96 | 48% (Average) 48% 49% | ★ |
| | Dairy Beef | | | |

| Star Rating (Within Charolais breed) | Key profit traits | Index Value | Trait Reliability | Star rating (across all beef breeds) |
|--------------------------------------|-------------------|-------------|-------------------|--------------------------------------|
|--------------------------------------|-------------------|-------------|-------------------|--------------------------------------|

Expected progeny performance

| | | | | |
|--------|---|----------------|------------------|--------|
| | Calving difficulty (% 3 & 4) Breed ave: 6.85%,All breeds ave: 4.49% | +8.1% | 47% (Average) | |
| ★★ | Docility (1-5 scale) Breed ave: 0.04,All breeds ave: 0.01 | 0.02 scale | 57% (Average) | ★★★ |
| ★★★★★★ | Carcass weight (kg) Breed ave: 33.38kg,All breeds ave: 16.19kg | +42.1kg | 54% (Average) | ★★★★★★ |
| ★★★★★★ | Carcass conformation (1-15 scale) Breed ave: 1.88,All breeds ave: 1.38 | +2.12 scale | 49% (Average) | ★★★★★★ |

Expected daughter breeding performance

| | | | | |
|---|--|-----------|------------------|----|
| | Daughter calving diff (% 3 & 4) Breed ave: 5.11%,All breeds ave: 5.79% | +5.16% | 46% (Average) | |
| ★ | Daughter Milk (kg) Breed ave: -4.06kg,All breeds ave: 2.24kg | -8.1kg | 47% (Average) | ★ |
| ★ | Daughter calving interval (days) Breed ave: -1.15days,All breeds ave: -0.77days | +0.76days | 46% (Average) | ★★ |

Additional Information:

| Linear composites | Value | Reliability |
|-------------------|-------|-------------|
| Muscle | 118 | 56% |
| Skeletal | 114 | 54% |
| Function | 105 | 32% |

Herd data quality index

N/A

Animal scored. Linear scores and weaning weights in evaluations

Lot 6 CLENAGH NOVA ET

ID: 372222988920542

Breed: Charolais

Sex: Female

DOB: 02-Sep-2017



Owner: Michael J Quin - Clenagh Newmarket On Fergus Co Clare

Breeder:

Sire: Pirate
PTE

Meillard Rj

Invincible

Badine

Banquise

Voltaire

Proie

Dam: Clenagh Fadila Et
IE131188110365

Hermes

Uranium

Athena

Clenagh Vicki

Roundhill Rocky

Clenagh Pringle



| Star Rating (Within Charolais breed) | Economic Indexes | €uro value per progeny | Index Reliability | Star rating (across all beef breeds) |
|--------------------------------------|--|----------------------------|---------------------------------------|--------------------------------------|
| | Terminal Index | €162 | 50% (Average) | |
| ★ | Replacement Index Maternal Cow Traits : Maternal Progeny Traits : | €19 -€83 €102 | 48% (Average) 48% 49% | ★ |
| | Dairy Beef | | | |

| Star Rating (Within Charolais breed) | Key profit traits | Index Value | Trait Reliability | Star rating (across all beef breeds) |
|--------------------------------------|---|----------------|-------------------|--------------------------------------|
| Expected progeny performance | | | | |
| | Calving difficulty (% 3 & 4) Breed ave: 6.85%,All breeds ave: 4.49% | +7.8% | 47% (Average) | |
| ★ | Docility (1-5 scale) Breed ave: 0.04,All breeds ave: 0.01 | -0.02 scale | 57% (Average) | ★★ |
| ★★★★★★ | Carcass weight (kg) Breed ave: 33.38kg,All breeds ave: 16.19kg | +41.7kg | 54% (Average) | ★★★★★★ |
| ★★★★★★ | Carcass conformation (1-15 scale) Breed ave: 1.88,All breeds ave: 1.38 | +2.24 scale | 49% (Average) | ★★★★★★ |

| | | | | |
|---|--|-----------|------------------|----|
| Expected daughter breeding performance | | | | |
| | Daughter calving diff (% 3 & 4) Breed ave: 5.11%,All breeds ave: 5.79% | +5.41% | 46% (Average) | |
| ★ | Daughter Milk (kg) Breed ave: -4.06kg,All breeds ave: 2.24kg | -7.3kg | 47% (Average) | ★ |
| ★★ | Daughter calving interval (days) Breed ave: -1.15days,All breeds ave: -0.77days | +0.08days | 46% (Average) | ★★ |

Additional Information:

| Linear composites | Value | Reliability |
|-------------------|-------|-------------|
| Muscle | 121 | 56% |
| Skeletal | 114 | 54% |
| Function | 101 | 32% |

Herd data quality index

N/A

Animal scored. Linear scores and weaning weights in evaluations

Lot 7 GOLDSTAR NANCY ET

ID: 372212403670412

Breed: Charolais

Sex: Female

DOB: 17-Sep-2017



Owner: Martin Ryan - Copperfield House Cabra Thurles Co Tipperary

Breeder:

Sire: Pirate
PTE

Meillard Rj

Invincible

Badine

Banquise

Voltaire

Proie

Dam: Goldstar Cosmogirl (Et)
IE331457440172

Jupiter

Erudit

Colombe

Cavelands Ruth

Meillard Rj

Or Blonde



| Star Rating (Within Charolais breed) | Economic Indexes | €uro value per progeny | Index Reliability | Star rating (across all beef breeds) |
|--------------------------------------|--|---------------------------|---------------------------------------|--------------------------------------|
| | Terminal Index | €151 | 51% (Average) | |
| ★★★ | Replacement Index Maternal Cow Traits : Maternal Progeny Traits : | €54 -€41 €95 | 50% (Average) 49% 51% | ★★ |
| | Dairy Beef | | | |

| Star Rating (Within Charolais breed) | Key profit traits | Index Value | Trait Reliability | Star rating (across all beef breeds) |
|--------------------------------------|---|----------------|-------------------|--------------------------------------|
| Expected progeny performance | | | | |
| | Calving difficulty (% 3 & 4) Breed ave: 6.85%,All breeds ave: 4.49% | +7.5% | 49% (Average) | |
| ★ | Docility (1-5 scale) Breed ave: 0.04,All breeds ave: 0.01 | -0.13 scale | 63% (High) | ★ |
| ★★★★★★ | Carcass weight (kg) Breed ave: 33.38kg,All breeds ave: 16.19kg | +39.6kg | 55% (Average) | ★★★★★★ |
| ★★★★★★ | Carcass conformation (1-15 scale) Breed ave: 1.88,All breeds ave: 1.38 | +2.1 scale | 52% (Average) | ★★★★★★ |

| | | | | |
|---|--|-----------|------------------|-----|
| Expected daughter breeding performance | | | | |
| | Daughter calving diff (% 3 & 4) Breed ave: 5.11%,All breeds ave: 5.79% | +3.87% | 47% (Average) | |
| ★★ | Daughter Milk (kg) Breed ave: -4.06kg,All breeds ave: 2.24kg | -4.9kg | 48% (Average) | ★ |
| ★★ | Daughter calving interval (days) Breed ave: -1.15days,All breeds ave: -0.77days | -0.33days | 46% (Average) | ★★★ |

Additional Information:

| Linear composites | Value | Reliability |
|-------------------|-------|-------------|
| Muscle | 116 | 56% |
| Skeletal | 107 | 54% |
| Function | 98 | 33% |

Herd data quality index

N/A

Animal scored. Linear scores and weaning weights in evaluations

Lot 8 DRUMCROW NEED YOU

ID: 372213526571161

Breed: Charolais

Sex: Female

DOB: 29-Sep-2017



Owner: David Abbott - Woodview House Drumcrow Killeshandra Cavan Co Cavan

Breeder:

Sire: Fiston
FSZ

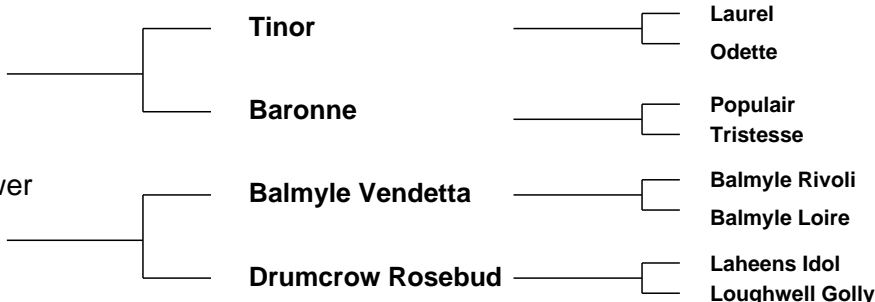

| Star Rating (Within Charolais breed) | Economic Indexes | €uro value per progeny | Index Reliability | Star rating (across all beef breeds) |
|--------------------------------------|--|--------------------------|---------------------------------------|--------------------------------------|
| | Terminal Index | €123 | 51% (Average) | |
| ★★★★ | Replacement Index Maternal Cow Traits : Maternal Progeny Traits : | €75 -€4 €79 | 50% (Average) 49% 51% | ★★★ |
| | Dairy Beef | | | |

| Star Rating (Within Charolais breed) | Key profit traits | Index Value | Trait Reliability | Star rating (across all beef breeds) |
|--------------------------------------|---|----------------|-------------------|--------------------------------------|
| Expected progeny performance | | | | |
| | Calving difficulty (% 3 & 4) Breed ave: 6.85%,All breeds ave: 4.49% | +6.6% | 51% (Average) | |
| ★ | Docility (1-5 scale) Breed ave: 0.04,All breeds ave: 0.01 | -0.05 scale | 58% (Average) | ★★ |
| ★★ | Carcass weight (kg) Breed ave: 33.38kg,All breeds ave: 16.19kg | +30.7kg | 54% (Average) | ★★★★★ |
| ★★★★ | Carcass conformation (1-15 scale) Breed ave: 1.88,All breeds ave: 1.38 | +2.04 scale | 49% (Average) | ★★★★★ |

| | | | | |
|---|--|-----------|------------------|------|
| Expected daughter breeding performance | | | | |
| | Daughter calving diff (% 3 & 4) Breed ave: 5.11%,All breeds ave: 5.79% | +6.14% | 46% (Average) | |
| ★★★★ | Daughter Milk (kg) Breed ave: -4.06kg,All breeds ave: 2.24kg | -2.4kg | 50% (Average) | ★ |
| ★★★★ | Daughter calving interval (days) Breed ave: -1.15days,All breeds ave: -0.77days | -2.63days | 45% (Average) | ★★★★ |

Additional Information:
inseminated 01.09.19 Lapon

| Linear composites | Value | Reliability |
|-------------------|-------|-------------|
| Muscle | 100 | 55% |
| Skeletal | 98 | 53% |
| Function | 103 | 27% |

Herd data quality index

N/A

Animal scored. Linear scores and weaning weights in evaluations

Lot 9 CLENAGH NANO

ID: 372222988940552

Breed: Charolais

Twin to Female

Sex: Female

DOB: 03-Oct-2017



Owner: Michael J Quin - Clenagh Newmarket On Fergus Co Clare

Breeder:

Sire: Whitecliffe James
CH4061

Bleack Digger

Balthayock Adonis

Galcantray Abbey

Whitecliffe Emma

Mowbraypark Paramount (E)
Whitecliffe Ursula



Dam: Clenagh Jennie
IE131188170461

Uni

Sex-Symbol

Oblige

Clenagh Classic

Doonally New
Clenagh Tranquil

| Star Rating (Within Charolais breed) | Economic Indexes | €uro value per progeny | Index Reliability | Star rating (across all beef breeds) |
|--------------------------------------|--|---------------------------|---------------------------------------|--------------------------------------|
| | Terminal Index | €137 | 47% (Average) | |
| ★★★ | Replacement Index Maternal Cow Traits : Maternal Progeny Traits : | €56 -€31 €87 | 42% (Average) 40% 47% | ★★ |
| | Dairy Beef | | | |

| Star Rating (Within Charolais breed) | Key profit traits | Index Value | Trait Reliability | Star rating (across all beef breeds) |
|--------------------------------------|---|----------------|-------------------|--------------------------------------|
| Expected progeny performance | | | | |
| | Calving difficulty (% 3 & 4) Breed ave: 6.85%,All breeds ave: 4.49% | +7.6% | 46% (Average) | |
| ★★★ | Docility (1-5 scale) Breed ave: 0.04,All breeds ave: 0.01 | 0.03 scale | 56% (Average) | ★★★★ |
| ★★★★★ | Carcass weight (kg) Breed ave: 33.38kg,All breeds ave: 16.19kg | +37kg | 53% (Average) | ★★★★★ |
| ★★ | Carcass conformation (1-15 scale) Breed ave: 1.88,All breeds ave: 1.38 | +1.81 scale | 46% (Average) | ★★★★★ |

| | | | | |
|---|--|-----------|------------------|-----|
| Expected daughter breeding performance | | | | |
| | Daughter calving diff (% 3 & 4) Breed ave: 5.11%,All breeds ave: 5.79% | +5.95% | 36% (Low) | |
| ★★★★★ | Daughter Milk (kg) Breed ave: -4.06kg,All breeds ave: 2.24kg | +1.6kg | 40% (Average) | ★★★ |
| ★★ | Daughter calving interval (days) Breed ave: -1.15days,All breeds ave: -0.77days | -0.33days | 35% (Low) | ★★★ |

Additional Information:
inseminated 16.08.19 - Clenagh Hank

| Linear composites | Value | Reliability |
|-------------------|-------|-------------|
| Muscle | 108 | 52% |
| Skeletal | 112 | 50% |
| Function | 105 | 17% |

Herd data quality index

N/A

Animal scored. Linear scores and weaning weights in evaluations

Lot 10 AQUANCHOUA NANCY ET

ID: 372223962130505

Breed: Charolais

Sex: Female

DOB: 09-Oct-2017

Owner: Peter Mc Laughlin - Lakeview Clonandra Redhills Co Cavan

Breeder:

Sire: Major MJR

Berlioz

Saint Are
Tresorerie

Charmille

Vauban
Tanche

Dam: Gurtavalla Debbie Et
IE241009380234

Doonally New

Hermes
Intruse

Gurtavalla Naomi

Indurain
Rathcoole Jacqui

| Star Rating (Within Charolais breed) | Economic Indexes | €uro value per progeny | Index Reliability | Star rating (across all beef breeds) |
|--------------------------------------|--|--------------------------|-----------------------------------|--------------------------------------|
| | Terminal Index | €143 | 37% (Low) | |
| ★ | Replacement Index Maternal Cow Traits : Maternal Progeny Traits : | €8 -€84 €92 | 36% (Low) 35% 37% | ★ |
| | Dairy Beef | | | |

| Star Rating (Within Charolais breed) | Key profit traits | Index Value | Trait Reliability | Star rating (across all beef breeds) |
|--------------------------------------|---|----------------|-------------------|--------------------------------------|
| Expected progeny performance | | | | |
| | Calving difficulty (% 3 & 4) Breed ave: 6.85%,All breeds ave: 4.49% | +7.65% | 38% (Low) | |
| ★★★★★★ | Docility (1-5 scale) Breed ave: 0.04,All breeds ave: 0.01 | 0.11 scale | 39% (Low) | ★★★★★★ |
| ★★★★★★ | Carcass weight (kg) Breed ave: 33.38kg,All breeds ave: 16.19kg | +38.3kg | 40% (Average) | ★★★★★★ |
| ★★★★★★ | Carcass conformation (1-15 scale) Breed ave: 1.88,All breeds ave: 1.38 | +2.08 scale | 39% (Low) | ★★★★★★ |

| | | | | |
|---|--|----------|--------------|---|
| Expected daughter breeding performance | | | | |
| | Daughter calving diff (% 3 & 4) Breed ave: 5.11%,All breeds ave: 5.79% | +5.89% | 35% (Low) | |
| ★★★ | Daughter Milk (kg) Breed ave: -4.06kg,All breeds ave: 2.24kg | -4.4kg | 34% (Low) | ★ |
| ★ | Daughter calving interval (days) Breed ave: -1.15days,All breeds ave: -0.77days | +3.8days | 32% (Low) | ★ |

Additional Information:

| Linear composites | Value | Reliability |
|-------------------|-------|-------------|
| Muscle | | |
| Skeletal | | |
| Function | | |

Herd data quality index

N/A

Animal not scored.

Lot 11 FIELDVIEW NIGHTINGALE

ID: 372224687141175

Breed: Charolais

Sex: Female

DOB: 10-Oct-2017

Owner: David Erskine - Crosses Monaghan Co Monaghan

Breeder:

Sire: Goldstar Echo
GHX

Texan-Gie

Porto
Marquise

Sheehills Ula

Doonally New
Ballyboyle Nulla (Imp 00it)

Dam: Fieldview Jillian
IE291543070992

Burradon Talisman

Bleack Prince
Burradon Juicey

Dartonthall Daffodil

Dartonthall Amazon (Et)
Dartonthall Violet



| Star Rating (Within Charolais breed) | Economic Indexes | €uro value per progeny | Index Reliability | Star rating (across all beef breeds) |
|--------------------------------------|--|---------------------------|---------------------------------------|--------------------------------------|
| | Terminal Index | €142 | 46% (Average) | |
| ★★★★★ | Replacement Index Maternal Cow Traits : Maternal Progeny Traits : | €64 -€22 €86 | 46% (Average) 46% 46% | ★★ |
| | Dairy Beef | | | |

| Star Rating (Within Charolais breed) | Key profit traits | Index Value | Trait Reliability | Star rating (across all beef breeds) |
|--------------------------------------|---|----------------|-------------------|--------------------------------------|
| Expected progeny performance | | | | |
| | Calving difficulty (% 3 & 4) Breed ave: 6.85%,All breeds ave: 4.49% | +9.6% | 49% (Average) | |
| ★★★★★★ | Docility (1-5 scale) Breed ave: 0.04,All breeds ave: 0.01 | 0.1 scale | 47% (Average) | ★★★★★★ |
| ★★★★★★ | Carcass weight (kg) Breed ave: 33.38kg,All breeds ave: 16.19kg | +40.3kg | 48% (Average) | ★★★★★★ |
| ★★★★★★ | Carcass conformation (1-15 scale) Breed ave: 1.88,All breeds ave: 1.38 | +2.23 scale | 47% (Average) | ★★★★★★ |

| | | | | |
|---|--|----------|------------------|------|
| Expected daughter breeding performance | | | | |
| | Daughter calving diff (% 3 & 4) Breed ave: 5.11%,All breeds ave: 5.79% | +5.3% | 44% (Average) | |
| ★★★★★★ | Daughter Milk (kg) Breed ave: -4.06kg,All breeds ave: 2.24kg | -1.5kg | 47% (Average) | ★ |
| ★★★ | Daughter calving interval (days) Breed ave: -1.15days,All breeds ave: -0.77days | -1.6days | 41% (Average) | ★★★★ |

| | | | | |
|--------------------------------|--------------------------------|--|--------------|--------------------|
| Additional Information: | Linear composites | | Value | Reliability |
| | Muscle | | | |
| | Skeletal | | | |
| | Function | | | |
| Animal not scored. | Herd data quality index | | | |
| | N/A | | | |

Animal not scored.

Lot 12 BALLYFINNANE NICOLE ET

ID: 372222289720381

Breed: Charolais

Sex: Female

DOB: 23-Oct-2017

Owner: Kenneth Clarke - Ballyfinan Ardnacrusha Co Clare

Breeder:

Sire: Panama
PNZ

Ludwig

Invincible

Uzes

Marquise

Argenty

Delphine

Dam: Prime Athena (Et)
IE331308880144

Derryharney
Outstanding

Oldstone Egbert

Arney Isobel

Prime Noelle

Jupiter

Knockane Cynthia



| Star Rating (Within Charolais breed) | Economic Indexes | €uro value per progeny | Index Reliability | Star rating (across all beef breeds) |
|--------------------------------------|--|-----------------------------|---------------------------------------|--------------------------------------|
| | Terminal Index | €149 | 50% (Average) | |
| ★ | Replacement Index Maternal Cow Traits : Maternal Progeny Traits : | -€17 -€102 €85 | 47% (Average) 46% 49% | ★ |
| | Dairy Beef | | | |

| Star Rating (Within Charolais breed) | Key profit traits | Index Value | Trait Reliability | Star rating (across all beef breeds) |
|--------------------------------------|---|----------------|-------------------|--------------------------------------|
| Expected progeny performance | | | | |
| | Calving difficulty (% 3 & 4) Breed ave: 6.85%,All breeds ave: 4.49% | +11.3% | 47% (Average) | |
| ★ | Docility (1-5 scale) Breed ave: 0.04,All breeds ave: 0.01 | -0.04 scale | 48% (Average) | ★★ |
| ★★★★★★ | Carcass weight (kg) Breed ave: 33.38kg,All breeds ave: 16.19kg | +48.5kg | 56% (Average) | ★★★★★★ |
| ★★★★★★ | Carcass conformation (1-15 scale) Breed ave: 1.88,All breeds ave: 1.38 | +2.35 scale | 50% (Average) | ★★★★★★ |

| | | | | |
|---|--|-----------|------------------|----|
| Expected daughter breeding performance | | | | |
| | Daughter calving diff (% 3 & 4) Breed ave: 5.11%,All breeds ave: 5.79% | +3.71% | 44% (Average) | |
| ★ | Daughter Milk (kg) Breed ave: -4.06kg,All breeds ave: 2.24kg | -8.4kg | 47% (Average) | ★ |
| ★★ | Daughter calving interval (days) Breed ave: -1.15days,All breeds ave: -0.77days | +0.32days | 42% (Average) | ★★ |

Additional Information:

| Linear composites | Value | Reliability |
|-------------------|-------|-------------|
| Muscle | 118 | 55% |
| Skeletal | 127 | 53% |
| Function | 113 | 26% |

Herd data quality index

N/A

Animal scored. Linear scores and weaning weights in evaluations

Lot 13 DREENA NICOLE

ID: 372224758110867

Breed: Charolais

Sex: Female

DOB: 01-Nov-2017

Owner: Patrick A O'Hara - Dreenagh East Ballyheigue Co Kerry

Breeder:

Sire: Rancard
RRZ

Journal

Vladimer

Vignette

Nette

Index

Jure

Dam: Dreena Elaine
IE191222740564

Enfield Hara Kiri

Extra

Alpine

Dreena April

Doonally New

Strokestown Mir



| Star Rating (Within Charolais breed) | Economic Indexes | €uro value per progeny | Index Reliability | Star rating (across all beef breeds) |
|--------------------------------------|--|---------------------------|---------------------------------------|--------------------------------------|
| | Terminal Index | €158 | 46% (Average) | |
| ★★★★ | Replacement Index Maternal Cow Traits : Maternal Progeny Traits : | €75 -€21 €96 | 45% (Average) 44% 46% | ★★★ |
| | Dairy Beef | | | |

| Star Rating (Within Charolais breed) | Key profit traits | Index Value | Trait Reliability | Star rating (across all beef breeds) |
|--------------------------------------|---|----------------|-------------------|--------------------------------------|
| Expected progeny performance | | | | |
| | Calving difficulty (% 3 & 4) Breed ave: 6.85%,All breeds ave: 4.49% | +8% | 50% (Average) | |
| ★★★ | Docility (1-5 scale) Breed ave: 0.04,All breeds ave: 0.01 | 0.03 scale | 48% (Average) | ★★★★ |
| ★★★★★ | Carcass weight (kg) Breed ave: 33.38kg,All breeds ave: 16.19kg | +43.8kg | 47% (Average) | ★★★★★ |
| ★★★★★ | Carcass conformation (1-15 scale) Breed ave: 1.88,All breeds ave: 1.38 | +2.44 scale | 47% (Average) | ★★★★★ |

| | | | | |
|---|--|--------|------------------|----|
| Expected daughter breeding performance | | | | |
| | Daughter calving diff (% 3 & 4) Breed ave: 5.11%,All breeds ave: 5.79% | +5.36% | 44% (Average) | |
| ★★★★★ | Daughter Milk (kg) Breed ave: -4.06kg,All breeds ave: 2.24kg | -0.6kg | 48% (Average) | ★★ |
| ★★ | Daughter calving interval (days) Breed ave: -1.15days,All breeds ave: -0.77days | +0days | 40% (Average) | ★★ |

Additional Information:

Inseminated 20.04.19 - Bivouac

| Linear composites | Value | Reliability |
|-------------------|-------|-------------|
| Muscle | | |
| Skeletal | | |
| Function | | |

Herd data quality index

N/A

Animal not scored.

Lot 14 GRANGWOOD NORA

ID: 372218967960257

Breed: Charolais

Sex: Female

DOB: 01-Nov-2017



Owner: Jerry & Kay O'Keeffe - Woodlawn Grange Knocklong Co Limerick

Breeder:

Sire: Crossmolina Jupiter
CH2161

Prime Roberto

Indurain

Prime Noelle

Crossmolina Bertie

Doonally New

Crossmolina Stephnie

Dam: Grangwood Emerald
IE241054890144

Enfield Picasso

Vicomte

Tombola

Grangwood
Uniflamme

Dovea Pinocchio

Grangwood (Imp 00f) Petite Dor

| Star Rating (Within Charolais breed) | Economic Indexes | €uro value per progeny | Index Reliability | Star rating (across all beef breeds) |
|--------------------------------------|--|--------------------------|-----------------------------------|--------------------------------------|
| | Terminal Index | €143 | 33% (Low) | |
| ★ | Replacement Index Maternal Cow Traits : Maternal Progeny Traits : | €3 -€83 €87 | 27% (Low) 25% 33% | ★ |
| | Dairy Beef | | | |

| Star Rating (Within Charolais breed) | Key profit traits | Index Value | Trait Reliability | Star rating (across all beef breeds) |
|--------------------------------------|---|----------------|-------------------|--------------------------------------|
| Expected progeny performance | | | | |
| | Calving difficulty (% 3 & 4) Breed ave: 6.85%,All breeds ave: 4.49% | +9.3% | 34% (Low) | |
| ★★★★★★ | Docility (1-5 scale) Breed ave: 0.04,All breeds ave: 0.01 | 0.1 scale | 45% (Average) | ★★★★★★ |
| ★★★★★★ | Carcass weight (kg) Breed ave: 33.38kg,All breeds ave: 16.19kg | +40kg | 40% (Average) | ★★★★★★ |
| ★★★ | Carcass conformation (1-15 scale) Breed ave: 1.88,All breeds ave: 1.38 | +1.86 scale | 33% (Low) | ★★★★★★ |

| | | | | |
|---|--|-----------|----------------|----|
| Expected daughter breeding performance | | | | |
| | Daughter calving diff (% 3 & 4) Breed ave: 5.11%,All breeds ave: 5.79% | +4.64% | 18% (V Low) | |
| ★ | Daughter Milk (kg) Breed ave: -4.06kg,All breeds ave: 2.24kg | -6.7kg | 23% (Low) | ★ |
| ★★ | Daughter calving interval (days) Breed ave: -1.15days,All breeds ave: -0.77days | +0.33days | 24% (Low) | ★★ |

Additional Information:
In calf - Whitecliffe James.

| Linear composites | Value | Reliability |
|-------------------|-------|-------------|
| Muscle | 124 | 51% |
| Skeletal | 122 | 49% |
| Function | 112 | 19% |

Herd data quality index

N/A

Animal scored. Linear scores and weaning weights in evaluations

Lot 15 BALLYFINNANE NATALIE ET

ID: 372222289730382

Breed: Charolais

Sex: Female

DOB: 16-Nov-2017

Owner: Kenneth Clarke - Ballyfinan Ardnacrusha Co Clare

Breeder:

Sire: Panama
PNZ

Ludwig

Invincible

Uzes

Marquise

Argenty

Delphine

Dam: Prime Athena (Et)
IE331308880144

Derryharney
Outstanding

Oldstone Egbert

Arney Isobel

Prime Noelle

Jupiter

Knockane Cynthia



| Star Rating (Within Charolais breed) | Economic Indexes | €uro value per progeny | Index Reliability | Star rating (across all beef breeds) |
|--------------------------------------|--|---------------------------|---------------------------------------|--------------------------------------|
| | Terminal Index | €138 | 50% (Average) | |
| ★ | Replacement Index Maternal Cow Traits : Maternal Progeny Traits : | -€9 -€91 €82 | 47% (Average) 46% 49% | ★ |
| | Dairy Beef | | | |

| Star Rating (Within Charolais breed) | Key profit traits | Index Value | Trait Reliability | Star rating (across all beef breeds) |
|--------------------------------------|---|----------------|-------------------|--------------------------------------|
| Expected progeny performance | | | | |
| | Calving difficulty (% 3 & 4) Breed ave: 6.85%,All breeds ave: 4.49% | +9.8% | 47% (Average) | |
| ★ | Docility (1-5 scale) Breed ave: 0.04,All breeds ave: 0.01 | -0.03 scale | 48% (Average) | ★★ |
| ★★★★★★ | Carcass weight (kg) Breed ave: 33.38kg,All breeds ave: 16.19kg | +43kg | 55% (Average) | ★★★★★★ |
| ★★★★★★ | Carcass conformation (1-15 scale) Breed ave: 1.88,All breeds ave: 1.38 | +2.2 scale | 50% (Average) | ★★★★★★ |

| | | | | |
|---|--|-----------|------------------|-----|
| Expected daughter breeding performance | | | | |
| | Daughter calving diff (% 3 & 4) Breed ave: 5.11%,All breeds ave: 5.79% | +3.91% | 44% (Average) | |
| ★ | Daughter Milk (kg) Breed ave: -4.06kg,All breeds ave: 2.24kg | -7.9kg | 47% (Average) | ★ |
| ★★ | Daughter calving interval (days) Breed ave: -1.15days,All breeds ave: -0.77days | -0.29days | 42% (Average) | ★★★ |

Additional Information:

| Linear composites | Value | Reliability |
|-------------------|-------|-------------|
| Muscle | 115 | 55% |
| Skeletal | 126 | 53% |
| Function | 113 | 26% |

Herd data quality index

N/A

Animal scored. Linear scores and weaning weights in evaluations

| | | | | |
|--|--|--|---|--------------------------------------|
| Lot 16 CALDRAGH NELLY 1 ET ID: 372226657860009 Breed: Charolais Twin to Female Sex: Female DOB: 18-Nov-2017 Owner: Gerard Beirne - Caldra Elphin Co Roscommon Breeder: | | | | |
| Sire: Enfield Plexus PXU | | Domino Chloe | Aimable Anemone Souverain Penelope | |
| Dam: Meadowpark Dawn IE311418290218 | | Pirate Meadowpark Actress | Meillard Rj Banquise Doonally New Drumhanny Sheila | |
| Star Rating (Within Charolais breed) | Economic Indexes | €uro value per progeny | Index Reliability | Star rating (across all beef breeds) |
| | Terminal Index | €126 | 33% (Low) | |
| ★★ | Replacement Index Maternal Cow Traits : Maternal Progeny Traits : | €25 -€52 €76 | 33% (Low) 33% 33% | ★ |
| | Dairy Beef | | | |
| Star Rating (Within Charolais breed) | Key profit traits | Index Value | Trait Reliability | Star rating (across all beef breeds) |
| Expected progeny performance | | | | |
| | Calving difficulty (% 3 & 4) Breed ave: 6.85%,All breeds ave: 4.49% | +8.3% | 35% (Low) | |
| ★ | Docility (1-5 scale) Breed ave: 0.04,All breeds ave: 0.01 | -0.03 scale | 33% (Low) | ★★ |
| ★★★★ | Carcass weight (kg) Breed ave: 33.38kg,All breeds ave: 16.19kg | +31.9kg | 36% (Low) | ★★★★★ |
| ★★★★★ | Carcass conformation (1-15 scale) Breed ave: 1.88,All breeds ave: 1.38 | +2 scale | 33% (Low) | ★★★★★ |
| Expected daughter breeding performance | | | | |
| | Daughter calving diff (% 3 & 4) Breed ave: 5.11%,All breeds ave: 5.79% | +6.15% | 34% (Low) | |
| ★★ | Daughter Milk (kg) Breed ave: -4.06kg,All breeds ave: 2.24kg | -6.1kg | 34% (Low) | ★ |
| ★★★★ | Daughter calving interval (days) Breed ave: -1.15days,All breeds ave: -0.77days | -0.98days | 32% (Low) | ★★★★ |
| Additional Information: | | Linear composites Value Reliability | | |
| | | Muscle | | |
| | | Skeletal | | |
| | | Function | | |
| Animal not scored. | | Herd data quality index | | |
| | | N/A | | |

| | | | | |
|--|--|--|---|--------------------------------------|
| Lot 17 CALDRAGH NELLY 2 ET ID: 372226657880010 Breed: Charolais Twin to Female Sex: Female DOB: 18-Nov-2017 Owner: Gerard Beirne - Caldra Elphin Co Roscommon Breeder: | | | | |
| Sire: Enfield Plexus PXU | | Domino Chloe | Aimable Anemone Souverain Penelope | |
| Dam: Meadowpark Dawn IE311418290218 | | Pirate Meadowpark Actress | Meillard Rj Banquise Doonally New Drumhanny Sheila | |
| Star Rating (Within Charolais breed) | Economic Indexes | €uro value per progeny | Index Reliability | Star rating (across all beef breeds) |
| | Terminal Index | €126 | 33% (Low) | |
| ★★ | Replacement Index Maternal Cow Traits : Maternal Progeny Traits : | €25 -€52 €76 | 33% (Low) 33% 33% | ★ |
| | Dairy Beef | | | |
| Star Rating (Within Charolais breed) | Key profit traits | Index Value | Trait Reliability | Star rating (across all beef breeds) |
| Expected progeny performance | | | | |
| | Calving difficulty (% 3 & 4) Breed ave: 6.85%,All breeds ave: 4.49% | +8.3% | 35% (Low) | |
| ★ | Docility (1-5 scale) Breed ave: 0.04,All breeds ave: 0.01 | -0.03 scale | 33% (Low) | ★★ |
| ★★★★ | Carcass weight (kg) Breed ave: 33.38kg,All breeds ave: 16.19kg | +31.9kg | 36% (Low) | ★★★★★ |
| ★★★★★ | Carcass conformation (1-15 scale) Breed ave: 1.88,All breeds ave: 1.38 | +2 scale | 33% (Low) | ★★★★★ |
| Expected daughter breeding performance | | | | |
| | Daughter calving diff (% 3 & 4) Breed ave: 5.11%,All breeds ave: 5.79% | +6.15% | 34% (Low) | |
| ★★ | Daughter Milk (kg) Breed ave: -4.06kg,All breeds ave: 2.24kg | -6.1kg | 34% (Low) | ★ |
| ★★★★ | Daughter calving interval (days) Breed ave: -1.15days,All breeds ave: -0.77days | -0.98days | 32% (Low) | ★★★★ |
| Additional Information: | | Linear composites Value Reliability | | |
| | | Muscle | | |
| | | Skeletal | | |
| | | Function | | |
| Animal not scored. | | Herd data quality index | | |
| | | N/A | | |

Lot 18 DALEHILL NADINE

ID: 372223845070912

Breed: Charolais

Sex: Female

DOB: 02-Dec-2017

Owner: Basil + Victoria Kells - Bohora Derrylane Killeshandra Co Cavan

Breeder:

Sire: Doonally New CF52

Hermes

Intruse

Uranium

Athena

Campagnard

Dynamo

Dam: Goldengrove Jannet IE331379190589

Liscally Eti (Et)

Goldengrove Corona

Oldstone Egbert

Liscally Blossom

Vangogh

Macarena



| Star Rating (Within Charolais breed) | Economic Indexes | €uro value per progeny | Index Reliability | Star rating (across all beef breeds) |
|--------------------------------------|--|---------------------------|---------------------------------------|--------------------------------------|
| | Terminal Index | €141 | 47% (Average) | |
| ★★ | Replacement Index Maternal Cow Traits : Maternal Progeny Traits : | €27 -€60 €87 | 46% (Average) 46% 47% | ★ |
| | Dairy Beef | | | |

| Star Rating (Within Charolais breed) | Key profit traits | Index Value | Trait Reliability | Star rating (across all beef breeds) |
|---|--|----------------|-------------------|--------------------------------------|
| Expected progeny performance | | | | |
| | Calving difficulty (% 3 & 4) Breed ave: 6.85%,All breeds ave: 4.49% | +9.1% | 50% (Average) | |
| ★★★★★ | Docility (1-5 scale) Breed ave: 0.04,All breeds ave: 0.01 | 0.09 scale | 46% (Average) | ★★★★★ |
| ★★★★★ | Carcass weight (kg) Breed ave: 33.38kg,All breeds ave: 16.19kg | +38.2kg | 47% (Average) | ★★★★★ |
| ★★★★★ | Carcass conformation (1-15 scale) Breed ave: 1.88,All breeds ave: 1.38 | +2.03 scale | 47% (Average) | ★★★★★ |
| Expected daughter breeding performance | | | | |
| | Daughter calving diff (% 3 & 4) Breed ave: 5.11%,All breeds ave: 5.79% | +4.39% | 46% (Average) | |
| ★★ | Daughter Milk (kg) Breed ave: -4.06kg,All breeds ave: 2.24kg | -4.8kg | 47% (Average) | ★ |
| ★ | Daughter calving interval (days) Breed ave: -1.15days,All breeds ave: -0.77days | +1days | 46% (Average) | ★★ |

Additional Information:

inseminated 09.09.19 - Caveland Fenian

| Linear composites | Value | Reliability |
|-------------------|-------|-------------|
| Muscle | | |
| Skeletal | | |
| Function | | |

Herd data quality index

N/A

Animal not scored.

Lot 19 LIMKILN NOLLAIG ET

ID: 372216907170215

Breed: Charolais

Sex: Female

DOB: 25-Dec-2017

Owner: Richard Hackett - Coolistigue Clonlara Co Clare

Breeder:

Sire: Dromiskin Viceroy
VCR

Doonally New

Hermes

Intruse

Dromiskin Princess

Mogador

Folistown Maye

Dam: Limkiln Frances
IE131680320130

Enfield Plexus

Domino

Chloe

Limkiln Una

Mozart

Limkiln Nuala



| Star Rating (Within Charolais breed) | Economic Indexes | €uro value per progeny | Index Reliability | Star rating (across all beef breeds) |
|--------------------------------------|--|----------------------------|---------------------------------------|--------------------------------------|
| | Terminal Index | €162 | 50% (Average) | |
| ★ | Replacement Index Maternal Cow Traits : Maternal Progeny Traits : | -€9 -€108 €99 | 50% (Average) 49% 51% | ★ |
| | Dairy Beef | | | |

| Star Rating (Within Charolais breed) | Key profit traits | Index Value | Trait Reliability | Star rating (across all beef breeds) |
|--------------------------------------|---|---------------|-------------------|--------------------------------------|
| Expected progeny performance | | | | |
| | Calving difficulty (% 3 & 4) Breed ave: 6.85%,All breeds ave: 4.49% | +9.2% | 50% (Average) | |
| ★★★★ | Docility (1-5 scale) Breed ave: 0.04,All breeds ave: 0.01 | 0.03 scale | 60% (High) | ★★★★ |
| ★★★★★★ | Carcass weight (kg) Breed ave: 33.38kg,All breeds ave: 16.19kg | +45.7kg | 55% (Average) | ★★★★★★ |
| ★★★★★★ | Carcass conformation (1-15 scale) Breed ave: 1.88,All breeds ave: 1.38 | +2.2 scale | 49% (Average) | ★★★★★★ |

| | | | | |
|---|--|-----------|------------------|---|
| Expected daughter breeding performance | | | | |
| | Daughter calving diff (% 3 & 4) Breed ave: 5.11%,All breeds ave: 5.79% | +6.98% | 46% (Average) | |
| ★ | Daughter Milk (kg) Breed ave: -4.06kg,All breeds ave: 2.24kg | -7.6kg | 49% (Average) | ★ |
| ★ | Daughter calving interval (days) Breed ave: -1.15days,All breeds ave: -0.77days | +1.74days | 45% (Average) | ★ |

Additional Information:

| Linear composites | Value | Reliability |
|-------------------|-------|-------------|
| Muscle | 116 | 55% |
| Skeletal | 112 | 53% |
| Function | 127 | 30% |

Herd data quality index

N/A

Animal scored. Linear scores and weaning weights in evaluations

Lot 20 FIELDVIEW OMEGA

ID: 372224687161185

Breed: Charolais

Sex: Female

DOB: 06-Jan-2018

Owner: David Erskine - Crosses Monaghan Co Monaghan

Breeder:

Sire: Crossmolina Jupiter
CH2161

Prime Roberto

Indurain

Prime Noelle

Crossmolina Bertie

Doonally New

Crossmolina Stephnie

Dam: Dartonhall Glory (Et)
UK918480612745

Major

Berlioz

Charmille

Grangwood Tina

Indurain

Farmleigh Pauline



| Star Rating (Within Charolais breed) | Economic Indexes | €uro value per progeny | Index Reliability | Star rating (across all beef breeds) |
|--------------------------------------|--|---------------------------|---------------------------------------|--------------------------------------|
| | Terminal Index | €118 | 45% (Average) | |
| ★ | Replacement Index Maternal Cow Traits : Maternal Progeny Traits : | -€1 -€70 €69 | 42% (Average) 40% 46% | ★ |
| | Dairy Beef | | | |

| Star Rating (Within Charolais breed) | Key profit traits | Index Value | Trait Reliability | Star rating (across all beef breeds) |
|--------------------------------------|---|----------------|-------------------|--------------------------------------|
| Expected progeny performance | | | | |
| | Calving difficulty (% 3 & 4) Breed ave: 6.85%,All breeds ave: 4.49% | +9.9% | 49% (Average) | |
| ★★★★★ | Docility (1-5 scale) Breed ave: 0.04,All breeds ave: 0.01 | 0.11 scale | 48% (Average) | ★★★★★ |
| ★★★ | Carcass weight (kg) Breed ave: 33.38kg,All breeds ave: 16.19kg | +33.1kg | 46% (Average) | ★★★★★ |
| ★★★★★ | Carcass conformation (1-15 scale) Breed ave: 1.88,All breeds ave: 1.38 | +2.03 scale | 46% (Average) | ★★★★★ |

| | | | | |
|---|--|-----------|------------------|---|
| Expected daughter breeding performance | | | | |
| | Daughter calving diff (% 3 & 4) Breed ave: 5.11%,All breeds ave: 5.79% | +6.34% | 40% (Average) | |
| ★★★ | Daughter Milk (kg) Breed ave: -4.06kg,All breeds ave: 2.24kg | -3.6kg | 41% (Average) | ★ |
| ★ | Daughter calving interval (days) Breed ave: -1.15days,All breeds ave: -0.77days | +2.95days | 39% (Low) | ★ |

Additional Information:

| Linear composites | Value | Reliability |
|-------------------|-------|-------------|
| Muscle | | |
| Skeletal | | |
| Function | | |

Herd data quality index

N/A

Animal not scored.

Lot 21 FIELDVIEW OLIVE

ID: 372224687191188

Sex: Female

Breed: Charolais

DOB: 12-Jan-2018

Twin to Female

Owner: David Erskine - Crosses Monaghan Co Monaghan

Breeder:

Sire: Dromiskin Viceroy VCR

Doonally New

Dromiskin Princess

Hermes

Intruse

Mogador

Folistown Maye

Dam: Fieldview Evita Et IE291543050751

Jupiter

Fieldview Brook (Et)

Erudit

Colombe

Oldstone Egbert

Greaghglass Ping Pong



| Star Rating (Within Charolais breed) | Economic Indexes | €uro value per progeny | Index Reliability | Star rating (across all beef breeds) |
|--------------------------------------|--|---------------------------|---------------------------------------|--------------------------------------|
| | Terminal Index | €135 | 46% (Average) | |
| ★ | Replacement Index Maternal Cow Traits : Maternal Progeny Traits : | -€5 -€83 €78 | 47% (Average) 48% 46% | ★ |
| | Dairy Beef | | | |

| Star Rating (Within Charolais breed) | Key profit traits | Index Value | Trait Reliability | Star rating (across all beef breeds) |
|---|--|----------------|-------------------|--------------------------------------|
| Expected progeny performance | | | | |
| | Calving difficulty (% 3 & 4) Breed ave: 6.85%,All breeds ave: 4.49% | +10% | 46% (Average) | |
| ★★★★★★ | Docility (1-5 scale) Breed ave: 0.04,All breeds ave: 0.01 | 0.12 scale | 49% (Average) | ★★★★★★ |
| ★★★★★★ | Carcass weight (kg) Breed ave: 33.38kg,All breeds ave: 16.19kg | +38.9kg | 48% (Average) | ★★★★★★ |
| ★★★★★★ | Carcass conformation (1-15 scale) Breed ave: 1.88,All breeds ave: 1.38 | +2.12 scale | 48% (Average) | ★★★★★★ |
| Expected daughter breeding performance | | | | |
| | Daughter calving diff (% 3 & 4) Breed ave: 5.11%,All breeds ave: 5.79% | +4.7% | 46% (Average) | |
| ★ | Daughter Milk (kg) Breed ave: -4.06kg,All breeds ave: 2.24kg | -6.5kg | 48% (Average) | ★ |
| ★ | Daughter calving interval (days) Breed ave: -1.15days,All breeds ave: -0.77days | +3.54days | 46% (Average) | ★ |

Additional Information:

| Linear composites | Value | Reliability |
|-------------------|-------|-------------|
| Muscle | | |
| Skeletal | | |
| Function | | |

Animal not scored.

| Herd data quality index |
|-------------------------|
| N/A |

Lot 22 TAWNYTASKIN OLWYN

ID: 372223525640366

Breed: Charolais

Twin to Female

Sex: Female

DOB: 17-Jan-2018

Owner: Michael Healy - Tawnytaskin Boyle Co Roscommon

Breeder:

Sire: Doonally New
CF52

Hermes

Uranium

Athena

Intruse

Campagnard
Dynamo

Dam: Tonroe Jasmine
IE272111850199

Bova Sylvain

Oriental

Jacobine

Tonroe Emma

Pirate

Tonroe Beyonce



| Star Rating (Within Charolais breed) | Economic Indexes | €uro value per progeny | Index Reliability | Star rating (across all beef breeds) |
|--------------------------------------|--|----------------------------|---------------------------------------|--------------------------------------|
| | Terminal Index | €177 | 47% (Average) | |
| ★ | Replacement Index Maternal Cow Traits : Maternal Progeny Traits : | €15 -€95 €110 | 47% (Average) 47% 47% | ★ |
| | Dairy Beef | | | |

| Star Rating (Within Charolais breed) | Key profit traits | Index Value | Trait Reliability | Star rating (across all beef breeds) |
|--------------------------------------|---|----------------|-------------------|--------------------------------------|
| Expected progeny performance | | | | |
| | Calving difficulty (% 3 & 4) Breed ave: 6.85%,All breeds ave: 4.49% | +9.3% | 46% (Average) | |
| ★★★★★★ | Docility (1-5 scale) Breed ave: 0.04,All breeds ave: 0.01 | 0.15 scale | 48% (Average) | ★★★★★★ |
| ★★★★★★ | Carcass weight (kg) Breed ave: 33.38kg,All breeds ave: 16.19kg | +47.5kg | 48% (Average) | ★★★★★★ |
| ★★★★★★ | Carcass conformation (1-15 scale) Breed ave: 1.88,All breeds ave: 1.38 | +2.18 scale | 47% (Average) | ★★★★★★ |

| | | | | |
|---|--|-----------|------------------|---|
| Expected daughter breeding performance | | | | |
| | Daughter calving diff (% 3 & 4) Breed ave: 5.11%,All breeds ave: 5.79% | +4.56% | 46% (Average) | |
| ★ | Daughter Milk (kg) Breed ave: -4.06kg,All breeds ave: 2.24kg | -8.5kg | 48% (Average) | ★ |
| ★ | Daughter calving interval (days) Breed ave: -1.15days,All breeds ave: -0.77days | +3.09days | 46% (Average) | ★ |

| | | | | | |
|--------------------------------|--------------------------------|--|--|--------------|--------------------|
| Additional Information: | Linear composites | | | Value | Reliability |
| | Muscle | | | | |
| | Skeletal | | | | |
| | Function | | | | |
| Animal not scored. | Herd data quality index | | | | |
| | N/A | | | | |

Animal not scored.

Lot 23 LISNALURG03 OLIVIA 247

ID: 372224228370247 Breed: Charolais
Sex: Female DOB: 27-Jan-2018

Owner: Gerard Beirne - Caldra Elphin Co Roscommon

Breeder: Pauline Casey - Lisnalurg Sligo Co Sligo



| Star Rating (Within Charolais breed) | Economic Indexes | €uro value per progeny | Index Reliability | Star rating (across all beef breeds) |
|--------------------------------------|---|------------------------|-------------------------|--------------------------------------|
| | Terminal Index | €127 | 32% (Low) | |
| ★★ | Replacement Index Maternal Cow Traits : Maternal Progeny Traits : | €33 -€50 €83 | 33% (Low) 34% 32% | ★ |
| | Dairy Beef | | | |

| Star Rating (Within Charolais breed) | Key profit traits | Index Value | Trait Reliability | Star rating (across all beef breeds) |
|--|--|-------------|-------------------|--------------------------------------|
| Expected progeny performance | | | | |
| | Calving difficulty (% 3 & 4) Breed ave: 6.85%,All breeds ave: 4.49% | +6.2% | 35% (Low) | |
| ★★★★ | Docility (1-5 scale) Breed ave: 0.04,All breeds ave: 0.01 | 0.07 scale | 35% (Low) | ★★★★ |
| ★★ | Carcass weight (kg) Breed ave: 33.38kg,All breeds ave: 16.19kg | +30.8kg | 35% (Low) | ★★★★★★ |
| ★★★ | Carcass conformation (1-15 scale) Breed ave: 1.88,All breeds ave: 1.38 | +1.85 scale | 34% (Low) | ★★★★★★ |
| Expected daughter breeding performance | | | | |
| | Daughter calving diff (% 3 & 4) Breed ave: 5.11%,All breeds ave: 5.79% | +4.92% | 30% (Low) | |
| ★★★ | Daughter Milk (kg) Breed ave: -4.06kg,All breeds ave: 2.24kg | -3.9kg | 40% (Average) | ★ |
| ★★ | Daughter calving interval (days) Breed ave: -1.15days,All breeds ave: -0.77days | -0.33days | 32% (Low) | ★★★ |

Additional Information:

| Linear composites | Value | Reliability |
|-------------------|-------|-------------|
| Muscle | | |
| Skeletal | | |
| Function | | |

| Herd data quality index |
|-------------------------|
| N/A |

Animal not scored.

Lot 24 SUMMERVILLA OLIVIA

ID: 372214186090039

Breed: Charolais

Sex: Female

DOB: 02-Feb-2018

Owner: Tony O'Donnell - Ballysundriven Elphin Co Roscommon

Breeder:

Sire: Fiston
FSZ

Tinor

Laurel

Odette

Baronne

Populaire

Tristesse

Dam: Summerville Irene
IE311443670020

Crossmolina Euro

Thrunton Voldemort

Crossmolina Una

Carrowkeel Vickie

Mozart

Carrowkeel Siobhan



| Star Rating (Within Charolais breed) | Economic Indexes | €uro value per progeny | Index Reliability | Star rating (across all beef breeds) |
|--------------------------------------|--|---------------------------|---------------------------------------|--------------------------------------|
| | Terminal Index | €151 | 46% (Average) | |
| ★ | Replacement Index Maternal Cow Traits : Maternal Progeny Traits : | €21 -€70 €91 | 46% (Average) 46% 47% | ★ |
| | Dairy Beef | | | |

| Star Rating (Within Charolais breed) | Key profit traits | Index Value | Trait Reliability | Star rating (across all beef breeds) |
|--------------------------------------|---|---------------|-------------------|--------------------------------------|
| Expected progeny performance | | | | |
| | Calving difficulty (% 3 & 4) Breed ave: 6.85%,All breeds ave: 4.49% | +9.2% | 50% (Average) | |
| ★★★★★ | Docility (1-5 scale) Breed ave: 0.04,All breeds ave: 0.01 | 0.05 scale | 47% (Average) | ★★★★★ |
| ★★★★★★ | Carcass weight (kg) Breed ave: 33.38kg,All breeds ave: 16.19kg | +41.7kg | 46% (Average) | ★★★★★★ |
| ★★★★★★ | Carcass conformation (1-15 scale) Breed ave: 1.88,All breeds ave: 1.38 | +2.4 scale | 47% (Average) | ★★★★★★ |

| | | | | |
|---|--|-----------|------------------|----|
| Expected daughter breeding performance | | | | |
| | Daughter calving diff (% 3 & 4) Breed ave: 5.11%,All breeds ave: 5.79% | +6.8% | 46% (Average) | |
| ★★ | Daughter Milk (kg) Breed ave: -4.06kg,All breeds ave: 2.24kg | -5.3kg | 47% (Average) | ★ |
| ★★ | Daughter calving interval (days) Breed ave: -1.15days,All breeds ave: -0.77days | +0.23days | 45% (Average) | ★★ |

Additional Information:

| Linear composites | Value | Reliability |
|-------------------|-------|-------------|
| Muscle | | |
| Skeletal | | |
| Function | | |

Herd data quality index

N/A

Animal not scored.

Lot 25 WESTERN ORBEL

ID: 372215147290376

Breed: Charolais

Sex: Female

DOB: 07-Feb-2018

Owner: Joe Clancy - Gortreevagh Oughterard Co Galway

Breeder:

Sire: Caveldands Fenian
LZF

Noaille

Eddy
Janina

Caveldands Carena

Indurain
Caveldands Ulricka

Dam: Western Magic
IE181306110339

Nippur

Ficus
O2jacinthe

Western Harmony

Pinay
Western Fancy



| Star Rating (Within Charolais breed) | Economic Indexes | €uro value per progeny | Index Reliability | Star rating (across all beef breeds) |
|--------------------------------------|--|---------------------------|---------------------------------------|--------------------------------------|
| | Terminal Index | €121 | 47% (Average) | |
| ★★★★★ | Replacement Index Maternal Cow Traits : Maternal Progeny Traits : | €108 €29 €79 | 46% (Average) 45% 47% | ★★★★★ |
| | Dairy Beef | | | |

| Star Rating (Within Charolais breed) | Key profit traits | Index Value | Trait Reliability | Star rating (across all beef breeds) |
|--------------------------------------|---|----------------|-------------------|--------------------------------------|
| Expected progeny performance | | | | |
| | Calving difficulty (% 3 & 4) Breed ave: 6.85%,All breeds ave: 4.49% | +5.7% | 50% (Average) | |
| ★★★★★ | Docility (1-5 scale) Breed ave: 0.04,All breeds ave: 0.01 | 0.09 scale | 46% (Average) | ★★★★★ |
| ★★ | Carcass weight (kg) Breed ave: 33.38kg,All breeds ave: 16.19kg | +31.7kg | 46% (Average) | ★★★★★ |
| ★★ | Carcass conformation (1-15 scale) Breed ave: 1.88,All breeds ave: 1.38 | +1.76 scale | 46% (Average) | ★★★★★ |

| | | | | |
|---|--|--------|------------------|-------|
| Expected daughter breeding performance | | | | |
| | Daughter calving diff (% 3 & 4) Breed ave: 5.11%,All breeds ave: 5.79% | +4.56% | 46% (Average) | |
| ★★★★ | Daughter Milk (kg) Breed ave: -4.06kg,All breeds ave: 2.24kg | -2.6kg | 46% (Average) | ★ |
| ★★★★★ | Daughter calving interval (days) Breed ave: -1.15days,All breeds ave: -0.77days | -5days | 44% (Average) | ★★★★★ |

Additional Information:

| Linear composites | Value | Reliability |
|-------------------|-------|-------------|
| Muscle | | |
| Skeletal | | |
| Function | | |

Herd data quality index

N/A

Animal not scored.

Lot 26 DRUMCROW OLGA

ID: 372213526581179

Breed: Charolais

Sex: Female

DOB: 12-Feb-2018



Owner: David Abbott - Woodview House Drumcrow Killeshandra Cavan Co Cavan

Breeder:

Sire: Whitecliffe James
CH4061

Blelack Digger

Balthayock Adonis

Galcantray Abbey

Whitecliffe Emma

Mowbraypark Paramount (E)
Whitecliffe Ursula



Dam: Drumcrow Iona 2
IE121584860902

Pirate

Meillard Rj

Banquise

Drumcrow Eve

Blakestown Templier
Drumcrow Tara

| Star Rating (Within Charolais breed) | Economic Indexes | €uro value per progeny | Index Reliability | Star rating (across all beef breeds) |
|--------------------------------------|------------------|------------------------|-------------------|--------------------------------------|
|--------------------------------------|------------------|------------------------|-------------------|--------------------------------------|

| | | | | |
|-------|--|-------------------------|---------------------------------------|-------|
| | Terminal Index | €125 | 49% (Average) | |
| ★★★★★ | Replacement Index Maternal Cow Traits : Maternal Progeny Traits : | €87 €4 €83 | 43% (Average) 41% 49% | ★★★★★ |
| | Dairy Beef | | | |

| Star Rating (Within Charolais breed) | Key profit traits | Index Value | Trait Reliability | Star rating (across all beef breeds) |
|--------------------------------------|-------------------|-------------|-------------------|--------------------------------------|
|--------------------------------------|-------------------|-------------|-------------------|--------------------------------------|

Expected progeny performance

| | | | | |
|------|---|----------------|------------------|-------|
| | Calving difficulty (% 3 & 4) Breed ave: 6.85%,All breeds ave: 4.49% | +6.6% | 50% (Average) | |
| ★★★★ | Docility (1-5 scale) Breed ave: 0.04,All breeds ave: 0.01 | 0.04 scale | 56% (Average) | ★★★★★ |
| ★★ | Carcass weight (kg) Breed ave: 33.38kg,All breeds ave: 16.19kg | +30.4kg | 53% (Average) | ★★★★★ |
| ★★ | Carcass conformation (1-15 scale) Breed ave: 1.88,All breeds ave: 1.38 | +1.73 scale | 46% (Average) | ★★★★★ |

Expected daughter breeding performance

| | | | | |
|-------|--|-----------|------------------|-------|
| | Daughter calving diff (% 3 & 4) Breed ave: 5.11%,All breeds ave: 5.79% | +5.7% | 38% (Low) | |
| ★★★★★ | Daughter Milk (kg) Breed ave: -4.06kg,All breeds ave: 2.24kg | +1.1kg | 41% (Average) | ★★ |
| ★★★★ | Daughter calving interval (days) Breed ave: -1.15days,All breeds ave: -0.77days | -2.06days | 37% (Low) | ★★★★★ |

Additional Information:

Inseminated 26.08.19 - Lapon

| Linear composites | Value | Reliability |
|-------------------|-------|-------------|
| Muscle | 100 | 52% |
| Skeletal | 104 | 50% |
| Function | 101 | 18% |

Herd data quality index

N/A

Animal scored. Linear scores and weaning weights in evaluations

Lot 27 GALLAWAY OLIVE

ID: 372223587680617

Breed: Charolais

Sex: Female

DOB: 16-Feb-2018



Owner: Michael Kiernan - Augharan Carrigallen Po Via Cavan Co Leitrim

Breeder:

Sire: Jalabert
CH4090

Vigny

Novotel

Pastel

Dulcinee

Artois

Rome

Dam: Mullaghdoe Jewel
IE121264260659

Meillard Rj

Invincible

Badine

Mullaghdoe Fern

Doonally Nicefor
Mullaghdoe Carol



| Star Rating (Within Charolais breed) | Economic Indexes | €uro value per progeny | Index Reliability | Star rating (across all beef breeds) |
|--------------------------------------|--|---------------------------|---------------------------------------|--------------------------------------|
| | Terminal Index | €122 | 47% (Average) | |
| ★★★ | Replacement Index Maternal Cow Traits : Maternal Progeny Traits : | €58 -€11 €69 | 41% (Average) 39% 47% | ★★ |
| | Dairy Beef | | | |

| Star Rating (Within Charolais breed) | Key profit traits | Index Value | Trait Reliability | Star rating (across all beef breeds) |
|--------------------------------------|---|----------------|-------------------|--------------------------------------|
| Expected progeny performance | | | | |
| | Calving difficulty (% 3 & 4) Breed ave: 6.85%,All breeds ave: 4.49% | +11% | 49% (Average) | |
| ★★★★★★ | Docility (1-5 scale) Breed ave: 0.04,All breeds ave: 0.01 | 0.15 scale | 56% (Average) | ★★★★★★ |
| ★★★★★★ | Carcass weight (kg) Breed ave: 33.38kg,All breeds ave: 16.19kg | +39kg | 50% (Average) | ★★★★★★ |
| ★★★★★★ | Carcass conformation (1-15 scale) Breed ave: 1.88,All breeds ave: 1.38 | +2.06 scale | 43% (Average) | ★★★★★★ |

| | | | | |
|---|--|----------|--------------|-----|
| Expected daughter breeding performance | | | | |
| | Daughter calving diff (% 3 & 4) Breed ave: 5.11%,All breeds ave: 5.79% | +4.58% | 36% (Low) | |
| ★★★★★★ | Daughter Milk (kg) Breed ave: -4.06kg,All breeds ave: 2.24kg | +0.8kg | 39% (Low) | ★★ |
| ★★★ | Daughter calving interval (days) Breed ave: -1.15days,All breeds ave: -0.77days | -1.2days | 36% (Low) | ★★★ |

Additional Information:

Inseminated 17.07.19 - Bivouac

| Linear composites | Value | Reliability |
|-------------------|-------|-------------|
| Muscle | 103 | 50% |
| Skeletal | 113 | 47% |
| Function | 100 | 14% |

Herd data quality index

N/A

Animal scored. Linear scores and weaning weights in evaluations

Lot 28 CROSSANE4 OPHELIA

ID: 372226284580031 Breed: Charolais
Sex: Female DOB: 20-Feb-2018

Owner: Eoin MCGovern - Kilmore Fivemilebourne Via Sligo Co. Leitrim

Breeder:



| Star Rating (Within Charolais breed) | Economic Indexes | €uro value per progeny | Index Reliability | Star rating (across all beef breeds) |
|--------------------------------------|---|------------------------|-------------------------|--------------------------------------|
| | Terminal Index | €141 | 24% (Low) | |
| ★★★ | Replacement Index Maternal Cow Traits : Maternal Progeny Traits : | €58 -€33 €91 | 20% (Low) 19% 24% | ★★ |
| | Dairy Beef | | | |

| Star Rating (Within Charolais breed) | Key profit traits | Index Value | Trait Reliability | Star rating (across all beef breeds) |
|--------------------------------------|---|-------------|-------------------|--------------------------------------|
| Expected progeny performance | | | | |
| | Calving difficulty (% 3 & 4) Breed ave: 6.85%,All breeds ave: 4.49% | +6.9% | 28% (Low) | |
| ★★★★★ | Docility (1-5 scale) Breed ave: 0.04,All breeds ave: 0.01 | 0.05 scale | 27% (Low) | ★★★★★ |
| ★★★★★★ | Carcass weight (kg) Breed ave: 33.38kg,All breeds ave: 16.19kg | +40.5kg | 27% (Low) | ★★★★★★ |
| ★ | Carcass conformation (1-15 scale) Breed ave: 1.88,All breeds ave: 1.38 | +1.61 scale | 24% (Low) | ★★★★★ |

| | | | | |
|--|--|-----------|-------------|----|
| Expected daughter breeding performance | | | | |
| | Daughter calving diff (% 3 & 4) Breed ave: 5.11%,All breeds ave: 5.79% | +3.89% | 12% (V Low) | |
| ★★★★★ | Daughter Milk (kg) Breed ave: -4.06kg,All breeds ave: 2.24kg | -2.7kg | 22% (Low) | ★ |
| ★★ | Daughter calving interval (days) Breed ave: -1.15days,All breeds ave: -0.77days | -0.05days | 17% (V Low) | ★★ |

Additional Information:

| Linear composites | Value | Reliability |
|-------------------|-------|-------------|
| Muscle | | |
| Skeletal | | |
| Function | | |

| Herd data quality index |
|-------------------------|
| N/A |

Animal not scored.

Lot 29 KILVILCORRIS ODESSA

ID: 372217889821043

Sex: Female

Breed: Charolais

DOB: 20-Feb-2018

Owner: Matt Ryan - Clonismullen Drom Borrisoleigh Thurles Co Tipperary

Breeder:

Sire: Enfield Plexus
PXU

Domino

Chloe

Aimable
Anemone

Souverain
Penelope

Dam: Kilvilcorris Diana
IE331352720534

Indurain

Kilvilcorris Ujana

Vicomte
Tombola

Excellent
Kilvilcorris Olga

| Star Rating (Within Charolais breed) | Economic Indexes | €uro value per progeny | Index Reliability | Star rating (across all beef breeds) |
|--------------------------------------|--|---------------------------|-----------------------------------|--------------------------------------|
| | Terminal Index | €123 | 32% (Low) | |
| ★ | Replacement Index Maternal Cow Traits : Maternal Progeny Traits : | -€2 -€77 €75 | 33% (Low) 34% 32% | ★ |
| | Dairy Beef | | | |

Star Rating (Within Charolais breed)

Key profit traits

Index Value

Trait Reliability

Star rating (across all beef breeds)

| Expected progeny performance | | | | |
|--|--|----------------|------------------|-------|
| | Calving difficulty (% 3 & 4) Breed ave: 6.85%,All breeds ave: 4.49% | +7.7% | 36% (Low) | |
| ★ | Docility (1-5 scale) Breed ave: 0.04,All breeds ave: 0.01 | -0.07 scale | 41% (Average) | ★ |
| ★★★ | Carcass weight (kg) Breed ave: 33.38kg,All breeds ave: 16.19kg | +32.6kg | 33% (Low) | ★★★★★ |
| ★★★★★ | Carcass conformation (1-15 scale) Breed ave: 1.88,All breeds ave: 1.38 | +1.97 scale | 33% (Low) | ★★★★★ |
| Expected daughter breeding performance | | | | |
| | Daughter calving diff (% 3 & 4) Breed ave: 5.11%,All breeds ave: 5.79% | +6.54% | 31% (Low) | |
| ★★ | Daughter Milk (kg) Breed ave: -4.06kg,All breeds ave: 2.24kg | -5.7kg | 40% (Average) | ★ |
| ★ | Daughter calving interval (days) Breed ave: -1.15days,All breeds ave: -0.77days | +1.71days | 30% (Low) | ★ |

Additional Information:

Animal not scored.

| Linear composites | Value | Reliability |
|-------------------|-------|-------------|
| Muscle | | |
| Skeletal | | |
| Function | | |

Herd data quality index

N/A

Copyright, Irish Cattle Breeding Federation ICBF

Sep 2019

This report has been prepared by ICBF in good faith on the basis of information provided to it. No representation or warranty expressed or implied is made or given by ICBF as to the accuracy, reliability, completeness of this Report. ICBF shall not be liable for any losses (whether direct or indirect), damages, costs or expenses whatsoever, incurred or arising from any use of or reliance on this Report or the information contained in it by any person.

Lot 30 SUMMERVILLA OLIVE

ID: 372214186020040 Breed: Charolais
Sex: Female DOB: 04-Mar-2018

Owner: Tony O'Donnell - Ballysundriven Elphin Co Roscommon

Breeder:



| Star Rating (Within Charolais breed) | Economic Indexes | €uro value per progeny | Index Reliability | Star rating (across all beef breeds) |
|--------------------------------------|------------------|------------------------|-------------------|--------------------------------------|
|--------------------------------------|------------------|------------------------|-------------------|--------------------------------------|

| | | | | |
|----|--|---------------------------|---------------------------------------|---|
| | Terminal Index | €145 | 46% (Average) | |
| ★★ | Replacement Index Maternal Cow Traits : Maternal Progeny Traits : | €35 -€49 €84 | 46% (Average) 45% 47% | ★ |
| | Dairy Beef | | | |

| Star Rating (Within Charolais breed) | Key profit traits | Index Value | Trait Reliability | Star rating (across all beef breeds) |
|--------------------------------------|-------------------|-------------|-------------------|--------------------------------------|
|--------------------------------------|-------------------|-------------|-------------------|--------------------------------------|

| Expected progeny performance | | | | |
|------------------------------|---|----------------|------------------|-------|
| | Calving difficulty (% 3 & 4) Breed ave: 6.85%,All breeds ave: 4.49% | +10.8% | 49% (Average) | |
| ★★★★★ | Docility (1-5 scale) Breed ave: 0.04,All breeds ave: 0.01 | 0.07 scale | 47% (Average) | ★★★★★ |
| ★★★★★ | Carcass weight (kg) Breed ave: 33.38kg,All breeds ave: 16.19kg | +43.9kg | 47% (Average) | ★★★★★ |
| ★★★★★ | Carcass conformation (1-15 scale) Breed ave: 1.88,All breeds ave: 1.38 | +2.33 scale | 47% (Average) | ★★★★★ |

| Expected daughter breeding performance | | | | |
|--|--|-----------|------------------|-------|
| | Daughter calving diff (% 3 & 4) Breed ave: 5.11%,All breeds ave: 5.79% | +6.67% | 46% (Average) | |
| ★ | Daughter Milk (kg) Breed ave: -4.06kg,All breeds ave: 2.24kg | -9.6kg | 47% (Average) | ★ |
| ★★★★★ | Daughter calving interval (days) Breed ave: -1.15days,All breeds ave: -0.77days | -2.98days | 44% (Average) | ★★★★★ |

Additional Information:

| Linear composites | Value | Reliability |
|-------------------|-------|-------------|
| Muscle | | |
| Skeletal | | |
| Function | | |

Herd data quality index

N/A

Animal not scored.

Lot 31 KILVILCORRIS OPHELIA

ID: 372217889821051

Sex: Female

Breed: Charolais

DOB: 18-Mar-2018

Owner: Matt Ryan - Clonismullen Drom Borrisoleigh Thurles Co Tipperary

Breeder:

Sire: Lyonsdemesne Tzar
TZA

Domino

Kilboy Frivole (Imp
91f)

Thrunton Voldemort

Kilvilcorris Vera

Aimable
Anemone

Britisch B
Badoit

Burradon Talisman
Thrunton Starband

Mogador
Kilvilcorris Ravenna

| Star Rating (Within Charolais breed) | Economic Indexes | €uro value per progeny | Index Reliability | Star rating (across all beef breeds) |
|--------------------------------------|---|------------------------|-------------------------|--------------------------------------|
| | Terminal Index | €109 | 30% (Low) | |
| ★★ | Replacement Index Maternal Cow Traits : Maternal Progeny Traits : | €27 -€33 €60 | 32% (Low) 33% 31% | ★ |
| | Dairy Beef | | | |

| Star Rating (Within Charolais breed) | Key profit traits | Index Value | Trait Reliability | Star rating (across all beef breeds) |
|--|--|-------------|-------------------|--------------------------------------|
| Expected progeny performance | | | | |
| | Calving difficulty (% 3 & 4) Breed ave: 6.85%,All breeds ave: 4.49% | +10.4% | 36% (Low) | |
| ★★★★ | Docility (1-5 scale) Breed ave: 0.04,All breeds ave: 0.01 | 0.03 scale | 42% (Average) | ★★★★★ |
| ★★★★ | Carcass weight (kg) Breed ave: 33.38kg,All breeds ave: 16.19kg | +34.7kg | 31% (Low) | ★★★★★ |
| ★★★★★ | Carcass conformation (1-15 scale) Breed ave: 1.88,All breeds ave: 1.38 | +1.97 scale | 31% (Low) | ★★★★★ |
| Expected daughter breeding performance | | | | |
| | Daughter calving diff (% 3 & 4) Breed ave: 5.11%,All breeds ave: 5.79% | +3.78% | 31% (Low) | |
| ★★★★ | Daughter Milk (kg) Breed ave: -4.06kg,All breeds ave: 2.24kg | -4.5kg | 42% (Average) | ★ |
| ★★★★ | Daughter calving interval (days) Breed ave: -1.15days,All breeds ave: -0.77days | -1.58days | 29% (Low) | ★★★★★ |

Additional Information:

Animal not scored.

Linear composites

Value

Reliability

Muscle

Skeletal

Function

Herd data quality index

N/A

Copyright, Irish Cattle Breeding Federation ICBF

Sep 2019

This report has been prepared by ICBF in good faith on the basis of information provided to it. No representation or warranty expressed or implied is made or given by ICBF as to the accuracy, reliability, completeness of this Report. ICBF shall not be liable for any losses (whether direct or indirect), damages, costs or expenses whatsoever, incurred or arising from any use of or reliance on this Report or the information contained in it by any person.

Lot 32 SUMMERVILLA ORLA

ID: 372214186040042

Breed: Charolais

Sex: Female

DOB: 04-Apr-2018

Owner: Tony O'Donnell - Ballysundriven Elphin Co Roscommon

Breeder:

Sire: Cavelands Fenian
LZF

Noaille

Eddy
Janina

Cavelands Carena

Indurain
Cavelands Ulricka

Dam: Castleconnor Helen
IE321453760206

Clonoulty
Andraemon (Et)

Nevers Rj
Cottage Tasmin

Castleconnor Daisy

Mogador
Castleconnor Tamara



| Star Rating (Within Charolais breed) | Economic Indexes | €uro value per progeny | Index Reliability | Star rating (across all beef breeds) |
|--------------------------------------|--|----------------------------|---------------------------------------|--------------------------------------|
| | Terminal Index | €167 | 46% (Average) | |
| ★★★ | Replacement Index Maternal Cow Traits : Maternal Progeny Traits : | €46 -€58 €104 | 46% (Average) 46% 46% | ★ |
| | Dairy Beef | | | |

| Star Rating (Within Charolais breed) | Key profit traits | Index Value | Trait Reliability | Star rating (across all beef breeds) |
|--------------------------------------|---|----------------|-------------------|--------------------------------------|
| Expected progeny performance | | | | |
| | Calving difficulty (% 3 & 4) Breed ave: 6.85%,All breeds ave: 4.49% | +8.6% | 50% (Average) | |
| ★★★★★★ | Docility (1-5 scale) Breed ave: 0.04,All breeds ave: 0.01 | 0.17 scale | 47% (Average) | ★★★★★★ |
| ★★★★★★ | Carcass weight (kg) Breed ave: 33.38kg,All breeds ave: 16.19kg | +47.2kg | 46% (Average) | ★★★★★★ |
| ★★★★★★ | Carcass conformation (1-15 scale) Breed ave: 1.88,All breeds ave: 1.38 | +2.41 scale | 47% (Average) | ★★★★★★ |

| | | | | |
|---|--|-----------|------------------|------|
| Expected daughter breeding performance | | | | |
| | Daughter calving diff (% 3 & 4) Breed ave: 5.11%,All breeds ave: 5.79% | +7.3% | 46% (Average) | |
| ★ | Daughter Milk (kg) Breed ave: -4.06kg,All breeds ave: 2.24kg | -7.9kg | 47% (Average) | ★ |
| ★★★ | Daughter calving interval (days) Breed ave: -1.15days,All breeds ave: -0.77days | -1.46days | 44% (Average) | ★★★★ |

| | | | |
|--------------------------------|--------------------------|--------------|--------------------|
| Additional Information: | Linear composites | | |
| | Muscle | Value | Reliability |
| | Skeletal | | |
| | Function | | |
| Herd data quality index | | | |
| N/A | | | |

Animal not scored.

Lot 33 CREEVA OLIVE

ID: 372218589580355 Breed: Charolais
Sex: Female DOB: 20-Apr-2018

Owner: Gerald Lavin - Creevagh Ballyfarnon Boyle Co Sligo

Breeder:



| Star Rating (Within Charolais breed) | Economic Indexes | €uro value per progeny | Index Reliability | Star rating (across all beef breeds) |
|--------------------------------------|------------------|------------------------|-------------------|--------------------------------------|
|--------------------------------------|------------------|------------------------|-------------------|--------------------------------------|

| | | | | |
|------|--|---------------------------|-----------------------------------|----|
| | Terminal Index | €140 | 30% (Low) | |
| ★★★★ | Replacement Index Maternal Cow Traits : Maternal Progeny Traits : | €67 -€24 €91 | 30% (Low) 30% 31% | ★★ |
| | Dairy Beef | | | |

| Star Rating (Within Charolais breed) | Key profit traits | Index Value | Trait Reliability | Star rating (across all beef breeds) |
|--------------------------------------|-------------------|-------------|-------------------|--------------------------------------|
|--------------------------------------|-------------------|-------------|-------------------|--------------------------------------|

| Expected progeny performance | | | | |
|------------------------------|---|----------------|--------------|-------|
| | Calving difficulty (% 3 & 4) Breed ave: 6.85%,All breeds ave: 4.49% | +6.5% | 35% (Low) | |
| ★★★★★ | Docility (1-5 scale) Breed ave: 0.04,All breeds ave: 0.01 | 0.09 scale | 38% (Low) | ★★★★★ |
| ★★★★ | Carcass weight (kg) Breed ave: 33.38kg,All breeds ave: 16.19kg | +35kg | 31% (Low) | ★★★★★ |
| ★★★★★ | Carcass conformation (1-15 scale) Breed ave: 1.88,All breeds ave: 1.38 | +2.09 scale | 31% (Low) | ★★★★★ |

| Expected daughter breeding performance | | | | |
|--|--|-----------|--------------|------|
| | Daughter calving diff (% 3 & 4) Breed ave: 5.11%,All breeds ave: 5.79% | +4.48% | 28% (Low) | |
| ★★ | Daughter Milk (kg) Breed ave: -4.06kg,All breeds ave: 2.24kg | -4.8kg | 37% (Low) | ★ |
| ★★★★ | Daughter calving interval (days) Breed ave: -1.15days,All breeds ave: -0.77days | -2.22days | 24% (Low) | ★★★★ |

Additional Information:

Animal not scored.

| Linear composites | Value | Reliability |
|-------------------|-------|-------------|
| Muscle | | |
| Skeletal | | |
| Function | | |

Herd data quality index

N/A

Lot 34 MOUNTOWN ONE

ID: 372219580540185

Sex: Female

Breed: Charolais

DOB: 30-Apr-2018

Owner: Gerard James Harte - Mountown Geevagh Co Sligo

Breeder:

Sire: Fleetwood FWO

Dam: Dacklin Illusion IE311437610512

Sylvaner

Belle

Prime Roberto

Parkhill Vicki

Igloo Jupe

Pinay Ulla

Indurain Prime Noelle

Doonally Olmeto Whinfort Orla

| Star Rating (Within Charolais breed) | Economic Indexes | €uro value per progeny | Index Reliability | Star rating (across all beef breeds) |
|--------------------------------------|---|------------------------|-------------------------|--------------------------------------|
| | Terminal Index | €137 | 33% (Low) | |
| ★★ | Replacement Index Maternal Cow Traits : Maternal Progeny Traits : | €41 -€48 €88 | 32% (Low) 31% 34% | ★ |
| | Dairy Beef | | | |

| Star Rating (Within Charolais breed) | Key profit traits | Index Value | Trait Reliability | Star rating (across all beef breeds) |
|--|--|-------------|-------------------|--------------------------------------|
| Expected progeny performance | | | | |
| | Calving difficulty (% 3 & 4) Breed ave: 6.85%,All breeds ave: 4.49% | +7.1% | 36% (Low) | |
| ★★★★ | Docility (1-5 scale) Breed ave: 0.04,All breeds ave: 0.01 | 0.04 scale | 37% (Low) | ★★★★★ |
| ★★★★ | Carcass weight (kg) Breed ave: 33.38kg,All breeds ave: 16.19kg | +34.2kg | 36% (Low) | ★★★★★ |
| ★★★★★★ | Carcass conformation (1-15 scale) Breed ave: 1.88,All breeds ave: 1.38 | +2.19 scale | 34% (Low) | ★★★★★ |
| Expected daughter breeding performance | | | | |
| | Daughter calving diff (% 3 & 4) Breed ave: 5.11%,All breeds ave: 5.79% | +4.33% | 28% (Low) | |
| ★★ | Daughter Milk (kg) Breed ave: -4.06kg,All breeds ave: 2.24kg | -4.8kg | 33% (Low) | ★ |
| ★★ | Daughter calving interval (days) Breed ave: -1.15days,All breeds ave: -0.77days | -0.24days | 28% (Low) | ★★★ |

Additional Information:

Animal not scored.

| Linear composites | Value | Reliability |
|-------------------|-------|-------------|
| Muscle | | |
| Skeletal | | |
| Function | | |

Herd data quality index

N/A

Copyright, Irish Cattle Breeding Federation ICBF

Sep 2019

This report has been prepared by ICBF in good faith on the basis of information provided to it. No representation or warranty expressed or implied is made or given by ICBF as to the accuracy, reliability, completeness of this Report. ICBF shall not be liable for any losses (whether direct or indirect), damages, costs or expenses whatsoever, incurred or arising from any use of or reliance on this Report or the information contained in it by any person.

Lot 35 BREAGHWYHILL OLIVIA

ID: 372222147360183

Breed: Charolais

Sex: Female

DOB: 06-May-2018

Owner: Eamonn O'Connor - Breaghwy Ballinfull Co. Sligo

Breeder:

Sire: Fiston
FSZ

Tinor

Laurel

Odette

Baronne

Populaire
Tristesse

Dam: Breaghwyhill Grainne
IE321033830120

Nelson

Indice
Etoile

Cooleen Ellen

Lyonsdemesne Tzar
Cooleen Tess



| Star Rating (Within Charolais breed) | Economic Indexes | €uro value per progeny | Index Reliability | Star rating (across all beef breeds) |
|--------------------------------------|--|--------------------------|---------------------------------------|--------------------------------------|
| | Terminal Index | €138 | 46% (Average) | |
| ★★★★★ | Replacement Index Maternal Cow Traits : Maternal Progeny Traits : | €82 -€7 €88 | 46% (Average) 46% 47% | ★★★ |
| | Dairy Beef | | | |

| Star Rating (Within Charolais breed) | Key profit traits | Index Value | Trait Reliability | Star rating (across all beef breeds) |
|--------------------------------------|---|----------------|-------------------|--------------------------------------|
| Expected progeny performance | | | | |
| | Calving difficulty (% 3 & 4) Breed ave: 6.85%,All breeds ave: 4.49% | +6.5% | 50% (Average) | |
| ★★★★★ | Docility (1-5 scale) Breed ave: 0.04,All breeds ave: 0.01 | 0.07 scale | 48% (Average) | ★★★★★ |
| ★★★★★ | Carcass weight (kg) Breed ave: 33.38kg,All breeds ave: 16.19kg | +36.3kg | 46% (Average) | ★★★★★★ |
| ★★★★★★ | Carcass conformation (1-15 scale) Breed ave: 1.88,All breeds ave: 1.38 | +2.12 scale | 46% (Average) | ★★★★★★ |

| | | | | |
|---|--|-----------|------------------|--------|
| Expected daughter breeding performance | | | | |
| | Daughter calving diff (% 3 & 4) Breed ave: 5.11%,All breeds ave: 5.79% | +5.28% | 46% (Average) | |
| ★★ | Daughter Milk (kg) Breed ave: -4.06kg,All breeds ave: 2.24kg | -5.9kg | 48% (Average) | ★ |
| ★★★★★★ | Daughter calving interval (days) Breed ave: -1.15days,All breeds ave: -0.77days | -4.71days | 45% (Average) | ★★★★★★ |

| | | | |
|--------------------------------|--------------------------|--------------------|--|
| Additional Information: | Linear composites | | |
| | Value | Reliability | |
| | Muscle | | |
| | Skeletal | | |
| | Function | | |
| | | | |
| Herd data quality index | | | |
| N/A | | | |

Animal not scored.

Lot 36 CROSSANE4 OLIVIA

ID: 372226284590032 Breed: Charolais
Sex: Female DOB: 07-May-2018

Owner: Eoin Mcgovern - Kilmore Fivemilebourne Via Sligo Co. Leitrim

Breeder:



| Star Rating (Within Charolais breed) | Economic Indexes | €uro value per progeny | Index Reliability | Star rating (across all beef breeds) |
|--------------------------------------|---|------------------------|------------------------------|--------------------------------------|
| | Terminal Index | €132 | 19% (V Low) | |
| ★ | Replacement Index Maternal Cow Traits : Maternal Progeny Traits : | €15 -€64 €79 | 16% (V Low) 15% 19% | ★ |
| | Dairy Beef | | | |

| Star Rating (Within Charolais breed) | Key profit traits | Index Value | Trait Reliability | Star rating (across all beef breeds) |
|--------------------------------------|---|----------------|-------------------|--------------------------------------|
| Expected progeny performance | | | | |
| | Calving difficulty (% 3 & 4) Breed ave: 6.85%,All breeds ave: 4.49% | +8.9% | 24% (Low) | |
| ★★ | Docility (1-5 scale) Breed ave: 0.04,All breeds ave: 0.01 | 0.02 scale | 22% (Low) | ★★★ |
| ★★★★ | Carcass weight (kg) Breed ave: 33.38kg,All breeds ave: 16.19kg | +36.6kg | 22% (Low) | ★★★★★ |
| ★★★★★ | Carcass conformation (1-15 scale) Breed ave: 1.88,All breeds ave: 1.38 | +2.14 scale | 16% (V Low) | ★★★★★ |

| | | | | |
|--|--|-----------|----------------|----|
| Expected daughter breeding performance | | | | |
| | Daughter calving diff (% 3 & 4) Breed ave: 5.11%,All breeds ave: 5.79% | +5.1% | 13% (V Low) | |
| ★ | Daughter Milk (kg) Breed ave: -4.06kg,All breeds ave: 2.24kg | -7.8kg | 14% (V Low) | ★ |
| ★ | Daughter calving interval (days) Breed ave: -1.15days,All breeds ave: -0.77days | +0.74days | 12% (V Low) | ★★ |

| | | | |
|-------------------------|---|--|--|
| Additional Information: | Linear composites Value Reliability | | |
| | Muscle | | |
| | Skeletal | | |
| | Function | | |
| Animal not scored. | Herd data quality index | | |
| | N/A | | |

Lot 37 BALLYKILTYFEA OCEAN

ID: 372226434910039

Breed: Charolais

Sex: Female

DOB: 15-May-2018

Owner: Gerard Mc Govern - Drimna Cloone Mohill Co Leitrim

Breeder:

Sire: Bivouac
CH2218

Pinay

Impair
Mary

Uneperle

Hernani
Opaline

Dam: Congers Emily
IE311819730149

Pirate

Meillard Rj
Banquise

Congers Christine

Indurain
Castlemartin Regina



| Star Rating (Within Charolais breed) | Economic Indexes | €uro value per progeny | Index Reliability | Star rating (across all beef breeds) |
|--------------------------------------|--|---------------------------|---------------------------------------|--------------------------------------|
| | Terminal Index | €145 | 47% (Average) | |
| ★★★★★ | Replacement Index Maternal Cow Traits : Maternal Progeny Traits : | €85 -€14 €99 | 43% (Average) 42% 47% | ★★★★ |
| | Dairy Beef | | | |

| Star Rating (Within Charolais breed) | Key profit traits | Index Value | Trait Reliability | Star rating (across all beef breeds) |
|--------------------------------------|---|----------------|-------------------|--------------------------------------|
| Expected progeny performance | | | | |
| | Calving difficulty (% 3 & 4) Breed ave: 6.85%,All breeds ave: 4.49% | +5.1% | 51% (Average) | |
| ★★★★★ | Docility (1-5 scale) Breed ave: 0.04,All breeds ave: 0.01 | 0.05 scale | 47% (Average) | ★★★★★ |
| ★★★★★ | Carcass weight (kg) Breed ave: 33.38kg,All breeds ave: 16.19kg | +35.5kg | 47% (Average) | ★★★★★★ |
| ★★★ | Carcass conformation (1-15 scale) Breed ave: 1.88,All breeds ave: 1.38 | +1.72 scale | 47% (Average) | ★★★★★ |

| | | | | |
|---|--|-----------|------------------|-------|
| Expected daughter breeding performance | | | | |
| | Daughter calving diff (% 3 & 4) Breed ave: 5.11%,All breeds ave: 5.79% | +5.26% | 41% (Average) | |
| ★★★★★ | Daughter Milk (kg) Breed ave: -4.06kg,All breeds ave: 2.24kg | -1.9kg | 46% (Average) | ★ |
| ★★★★★ | Daughter calving interval (days) Breed ave: -1.15days,All breeds ave: -0.77days | -2.52days | 39% (Low) | ★★★★★ |

| | | | |
|--------------------------------|--------------------------|--------------------|--|
| Additional Information: | Linear composites | | |
| | Value | Reliability | |
| | Muscle | | |
| | Skeletal | | |
| | Function | | |
| | | | |
| Herd data quality index | | | |
| N/A | | | |

Animal not scored.

Lot 38 WOODHEAD ORPAH

ID: 372215682020244

Breed: Charolais

Sex: Female

DOB: 11-Jun-2018



Owner: Andrew Joseph Walker - Ballyloughan Bruckless Donegal Po Co Donegal

Breeder:

Sire: Woodhead Murphy 2
IE161454110224

Woodhead Jeff

Tanzanien

Woodhead Hilda

Woodhead
Fionnuala

Jumper

Woodhead Vanessa

Dam: Woodhead Henrietta
IE161454120167

Sesame

Picador

Nefle

Woodhead Carla

Pinay

Anneskeagh Veronica



| Star Rating (Within Charolais breed) | Economic Indexes | €uro value per progeny | Index Reliability | Star rating (across all beef breeds) |
|--------------------------------------|--|---------------------------|--------------------------------|--------------------------------------|
| | Terminal Index | €131 | 39% (Low) | |
| ★★★★★ | Replacement Index Maternal Cow Traits : Maternal Progeny Traits : | €106 €16 €90 | 39% (Low) 39% 40% | ★★★★★ |
| | Dairy Beef | | | |

| Star Rating (Within Charolais breed) | Key profit traits | Index Value | Trait Reliability | Star rating (across all beef breeds) |
|--------------------------------------|---|-------------|-------------------|--------------------------------------|
| Expected progeny performance | | | | |
| | Calving difficulty (% 3 & 4) Breed ave: 6.85%,All breeds ave: 4.49% | +4.8% | 45% (Average) | |
| ★★★★★ | Docility (1-5 scale) Breed ave: 0.04,All breeds ave: 0.01 | 0.1 scale | 41% (Average) | ★★★★★ |
| ★★★ | Carcass weight (kg) Breed ave: 33.38kg,All breeds ave: 16.19kg | +33.3kg | 40% (Average) | ★★★★★ |
| ★★ | Carcass conformation (1-15 scale) Breed ave: 1.88,All breeds ave: 1.38 | +1.8 scale | 38% (Low) | ★★★★★ |

| | | | | |
|---|--|-----------|---------------|------|
| Expected daughter breeding performance | | | | |
| | Daughter calving diff (% 3 & 4) Breed ave: 5.11%,All breeds ave: 5.79% | +5.3% | 37% (Low) | |
| ★★★★★ | Daughter Milk (kg) Breed ave: -4.06kg,All breeds ave: 2.24kg | +3.2kg | 40% (Average) | ★★★ |
| ★★★ | Daughter calving interval (days) Breed ave: -1.15days,All breeds ave: -0.77days | -1.47days | 35% (Low) | ★★★★ |

Additional Information:

| Linear composites | Value | Reliability |
|-------------------|-------|-------------|
| Muscle | 103 | 28% |
| Skeletal | 111 | 27% |
| Function | 99 | 11% |

Herd data quality index

N/A

Animal scored. Scores or weaning weights NOT included in evaluation

Lot 39 KILCLEAGH OLGA

ID: 372216540860083 Breed: Charolais
Sex: Female DOB: 14-Jun-2018

Owner: Noel Farrell - Castledaly Moate Co Westmeath

Breeder:

Sire: Fiston
FSZ

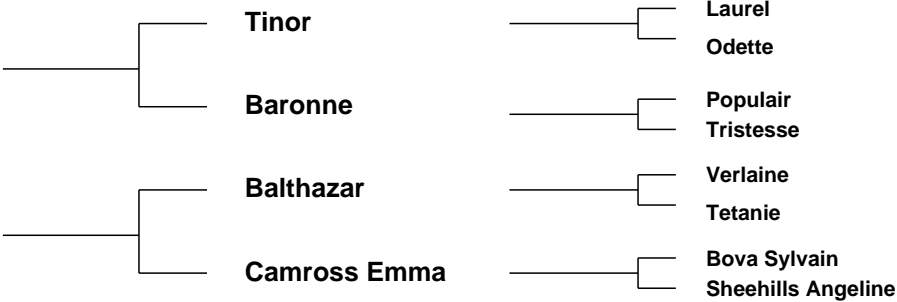

| Star Rating (Within Charolais breed) | Economic Indexes | €uro value per progeny | Index Reliability | Star rating (across all beef breeds) |
|--------------------------------------|--|---------------------------|-----------------------------------|--------------------------------------|
| | Terminal Index | €140 | 34% (Low) | |
| ★★★ | Replacement Index Maternal Cow Traits : Maternal Progeny Traits : | €47 -€41 €88 | 33% (Low) 32% 35% | ★ |
| | Dairy Beef | | | |

| Star Rating (Within Charolais breed) | Key profit traits | Index Value | Trait Reliability | Star rating (across all beef breeds) |
|--------------------------------------|---|----------------|-------------------|--------------------------------------|
| Expected progeny performance | | | | |
| | Calving difficulty (% 3 & 4) Breed ave: 6.85%,All breeds ave: 4.49% | +7.6% | 36% (Low) | |
| ★★★★★★ | Docility (1-5 scale) Breed ave: 0.04,All breeds ave: 0.01 | 0.11 scale | 39% (Low) | ★★★★★★ |
| ★★★★★ | Carcass weight (kg) Breed ave: 33.38kg,All breeds ave: 16.19kg | +37.9kg | 35% (Low) | ★★★★★★ |
| ★★★★★★ | Carcass conformation (1-15 scale) Breed ave: 1.88,All breeds ave: 1.38 | +2.13 scale | 34% (Low) | ★★★★★★ |

| | | | | |
|---|--|-----------|--------------|-----|
| Expected daughter breeding performance | | | | |
| | Daughter calving diff (% 3 & 4) Breed ave: 5.11%,All breeds ave: 5.79% | +5.18% | 29% (Low) | |
| ★★★ | Daughter Milk (kg) Breed ave: -4.06kg,All breeds ave: 2.24kg | -4.7kg | 34% (Low) | ★ |
| ★★ | Daughter calving interval (days) Breed ave: -1.15days,All breeds ave: -0.77days | -0.44days | 30% (Low) | ★★★ |

Additional Information:

| Linear composites | Value | Reliability |
|-------------------|-------|-------------|
| Muscle | | |
| Skeletal | | |
| Function | | |

| Herd data quality index |
|-------------------------|
| N/A |

Animal not scored.

Lot 40 KILVILCORRIS OLGA

ID: 372217889861055

Breed: Charolais

Sex: Female

DOB: 14-Jun-2018

Owner: Matt Ryan - Clonismullen Drom Borrisoleigh Thurles Co Tipperary

Breeder:

Sire: Bunratty Mike Tyson
IE131193781744

Topnotch Elvis

Erriff Savo (Et)

Anneskeagh Naomi

Bunratty
Giorjadeflovil

Domino

Leagaun Deauville

Dam: Kilvilcorris Faun
IE331352750628

Excellent

Valois

Angele

Kilvilcorris Camilla

Indurain

Kilvilcorris U-Beauty



| Star Rating (Within Charolais breed) | Economic Indexes | €uro value per progeny | Index Reliability | Star rating (across all beef breeds) |
|--------------------------------------|--|---------------------------|-----------------------------------|--------------------------------------|
| | Terminal Index | €136 | 39% (Low) | |
| ★★★ | Replacement Index Maternal Cow Traits : Maternal Progeny Traits : | €45 -€38 €83 | 39% (Low) 38% 40% | ★ |
| | Dairy Beef | | | |

| Star Rating (Within Charolais breed) | Key profit traits | Index Value | Trait Reliability | Star rating (across all beef breeds) |
|--------------------------------------|---|----------------|-------------------|--------------------------------------|
| Expected progeny performance | | | | |
| | Calving difficulty (% 3 & 4) Breed ave: 6.85%,All breeds ave: 4.49% | +8.3% | 45% (Average) | |
| ★★★ | Docility (1-5 scale) Breed ave: 0.04,All breeds ave: 0.01 | 0.03 scale | 42% (Average) | ★★★★ |
| ★★★★★ | Carcass weight (kg) Breed ave: 33.38kg,All breeds ave: 16.19kg | +38.1kg | 39% (Low) | ★★★★★ |
| ★★★★★★ | Carcass conformation (1-15 scale) Breed ave: 1.88,All breeds ave: 1.38 | +2.25 scale | 39% (Low) | ★★★★★★ |

| | | | | |
|---|--|-----------|------------------|-----|
| Expected daughter breeding performance | | | | |
| | Daughter calving diff (% 3 & 4) Breed ave: 5.11%,All breeds ave: 5.79% | +4.96% | 38% (Low) | |
| ★★★ | Daughter Milk (kg) Breed ave: -4.06kg,All breeds ave: 2.24kg | -4.6kg | 41% (Average) | ★ |
| ★★ | Daughter calving interval (days) Breed ave: -1.15days,All breeds ave: -0.77days | -0.46days | 37% (Low) | ★★★ |

Additional Information:

| Linear composites | Value | Reliability |
|-------------------|-------|-------------|
| Muscle | | |
| Skeletal | | |
| Function | | |

Herd data quality index

N/A

Animal not scored.

Lot 41 KILVILCORRIS OTTWA

ID: 372217889871056

Breed: Charolais

Sex: Female

DOB: 18-Jun-2018

Owner: Matt Ryan - Clonismullen Drom Borrisoleigh Thurles Co Tipperary

Breeder:

Sire: Bunratty Mike Tyson
IE131193781744

Topnotch Elvis

Erriff Savo (Et)
Anneskeagh Naomi

Bunratty
Giorjadeflovil

Domino
Leagaun Deauville

Dam: Kilvilcorris Daffodil
IE331352790532

Excellent

Valois
Angele

Kilvilcorris Amrlie

Bova Oniraloin
Kilvilcorris Rosalie



| Star Rating (Within Charolais breed) | Economic Indexes | €uro value per progeny | Index Reliability | Star rating (across all beef breeds) |
|--------------------------------------|--|---------------------------|-----------------------------------|--------------------------------------|
| | Terminal Index | €125 | 40% (Average) | |
| ★★ | Replacement Index Maternal Cow Traits : Maternal Progeny Traits : | €25 -€53 €79 | 39% (Low) 39% 40% | ★ |
| | Dairy Beef | | | |

| Star Rating (Within Charolais breed) | Key profit traits | Index Value | Trait Reliability | Star rating (across all beef breeds) |
|--------------------------------------|---|----------------|-------------------|--------------------------------------|
| Expected progeny performance | | | | |
| | Calving difficulty (% 3 & 4) Breed ave: 6.85%,All breeds ave: 4.49% | +7% | 44% (Average) | |
| ★★★★★ | Docility (1-5 scale) Breed ave: 0.04,All breeds ave: 0.01 | 0.07 scale | 42% (Average) | ★★★★★ |
| ★★★★ | Carcass weight (kg) Breed ave: 33.38kg,All breeds ave: 16.19kg | +33.5kg | 40% (Average) | ★★★★★ |
| ★★★★★ | Carcass conformation (1-15 scale) Breed ave: 1.88,All breeds ave: 1.38 | +2.05 scale | 40% (Average) | ★★★★★ |

| | | | | |
|---|--|-----------|------------------|-----|
| Expected daughter breeding performance | | | | |
| | Daughter calving diff (% 3 & 4) Breed ave: 5.11%,All breeds ave: 5.79% | +5.38% | 38% (Low) | |
| ★★ | Daughter Milk (kg) Breed ave: -4.06kg,All breeds ave: 2.24kg | -5.3kg | 41% (Average) | ★ |
| ★★ | Daughter calving interval (days) Breed ave: -1.15days,All breeds ave: -0.77days | -0.31days | 37% (Low) | ★★★ |

Additional Information:

| Linear composites | Value | Reliability |
|-------------------|-------|-------------|
| Muscle | | |
| Skeletal | | |
| Function | | |

Herd data quality index

N/A

Animal not scored.

Lot 42 KINNARD OPHELIA

ID: 372223933370235

Breed: Charolais

Sex: Female

DOB: 20-Jun-2018

Owner: Adrian Morris - Main St Elphin Co Roscommon

Breeder:

Sire: Dromiskin Viceroy
VCR

Doonally New

Hermes

Intruse

Dromiskin Princess

Mogador

Folistown Maye

Dam: Kinnard Hexcellent
IE311531540178

Excellent

Valois

Angele

Liscally Emer Et

Domino

Liscally Blossom



| Star Rating (Within Charolais breed) | Economic Indexes | €uro value per progeny | Index Reliability | Star rating (across all beef breeds) |
|--------------------------------------|--|----------------------------|---------------------------------------|--------------------------------------|
| | Terminal Index | €160 | 47% (Average) | |
| ★★ | Replacement Index Maternal Cow Traits : Maternal Progeny Traits : | €30 -€71 €100 | 47% (Average) 47% 47% | ★ |
| | Dairy Beef | | | |

| Star Rating (Within Charolais breed) | Key profit traits | Index Value | Trait Reliability | Star rating (across all beef breeds) |
|--------------------------------------|---|----------------|-------------------|--------------------------------------|
| Expected progeny performance | | | | |
| | Calving difficulty (% 3 & 4) Breed ave: 6.85%,All breeds ave: 4.49% | +8.1% | 50% (Average) | |
| ★ | Docility (1-5 scale) Breed ave: 0.04,All breeds ave: 0.01 | -0.03 scale | 48% (Average) | ★★ |
| ★★★★★★ | Carcass weight (kg) Breed ave: 33.38kg,All breeds ave: 16.19kg | +43.4kg | 48% (Average) | ★★★★★★ |
| ★★★★★★ | Carcass conformation (1-15 scale) Breed ave: 1.88,All breeds ave: 1.38 | +2.19 scale | 48% (Average) | ★★★★★★ |

| | | | | |
|---|--|-----------|------------------|----|
| Expected daughter breeding performance | | | | |
| | Daughter calving diff (% 3 & 4) Breed ave: 5.11%,All breeds ave: 5.79% | +5.06% | 46% (Average) | |
| ★ | Daughter Milk (kg) Breed ave: -4.06kg,All breeds ave: 2.24kg | -6.9kg | 48% (Average) | ★ |
| ★★ | Daughter calving interval (days) Breed ave: -1.15days,All breeds ave: -0.77days | -0.04days | 45% (Average) | ★★ |

Additional Information:

| Linear composites | Value | Reliability |
|-------------------|-------|-------------|
| Muscle | | |
| Skeletal | | |
| Function | | |

Herd data quality index

N/A

Animal not scored.

Lot 43 GRANGWOOD ORCHID

ID: 372218967910260

Breed: Charolais

Sex: Female

DOB: 21-Jul-2018



Owner: Jerry & Kay O'Keeffe - Woodlawn Grange Knocklong Co Limerick

Breeder:

Sire: Knockmoyle10 Loki Et
CH4159

Pirate

Meillard Rj

Banquise

Ashleigh Cleo (Et)

Doonally New

Ashleigh Pearl

Dam: Grangwood Elanor (Et)
IE241054880143

Oscar

Major

Toise

Gurtavalla (Imp 00f)
Plume

Jupiter

Lance



| Star Rating (Within Charolais breed) | Economic Indexes | €uro value per progeny | Index Reliability | Star rating (across all beef breeds) |
|--------------------------------------|--|---------------------------|---------------------------------------|--------------------------------------|
| | Terminal Index | €137 | 46% (Average) | |
| ★★★ | Replacement Index Maternal Cow Traits : Maternal Progeny Traits : | €47 -€39 €87 | 42% (Average) 41% 46% | ★ |
| | Dairy Beef | | | |

| Star Rating (Within Charolais breed) | Key profit traits | Index Value | Trait Reliability | Star rating (across all beef breeds) |
|--------------------------------------|---|----------------|-------------------|--------------------------------------|
| Expected progeny performance | | | | |
| | Calving difficulty (% 3 & 4) Breed ave: 6.85%,All breeds ave: 4.49% | +7.3% | 50% (Average) | |
| ★★ | Docility (1-5 scale) Breed ave: 0.04,All breeds ave: 0.01 | 0 scale | 48% (Average) | ★★★ |
| ★★★★★★ | Carcass weight (kg) Breed ave: 33.38kg,All breeds ave: 16.19kg | +38.3kg | 47% (Average) | ★★★★★★ |
| ★★★★★ | Carcass conformation (1-15 scale) Breed ave: 1.88,All breeds ave: 1.38 | +1.95 scale | 46% (Average) | ★★★★★★ |

| | | | | |
|---|--|-----------|------------------|-----|
| Expected daughter breeding performance | | | | |
| | Daughter calving diff (% 3 & 4) Breed ave: 5.11%,All breeds ave: 5.79% | +5.34% | 39% (Low) | |
| ★★★ | Daughter Milk (kg) Breed ave: -4.06kg,All breeds ave: 2.24kg | -4.7kg | 41% (Average) | ★ |
| ★★ | Daughter calving interval (days) Breed ave: -1.15days,All breeds ave: -0.77days | -0.29days | 38% (Low) | ★★★ |

Additional Information:

| Linear composites | Value | Reliability |
|-------------------|-------|-------------|
| Muscle | 121 | 30% |
| Skeletal | 123 | 30% |
| Function | 110 | 17% |

Herd data quality index

N/A

Animal scored. Scores or weaning weights NOT included in evaluation

Lot 44 GALLAWAY ORNA

ID: 372223587650630

Breed: Charolais

Sex: Female

DOB: 14-Aug-2018



Owner: Michael Kiernan - Augharan Carrigallen Po Via Cavan Co Leitrim

Breeder:

Sire: Jaquard
CH4284

Houblon

Bon Vivant

Diane

Ecoissaise

Australien

Vendange

Dam: Gallaway Lucy Anne
IE231327010534

Blelack Digger

Balthayock Adonis

Galcantray Abbey

Gallaway Imelda
Mae

Burradon Talisman

Drumhanny Susan



| Star Rating (Within Charolais breed) | Economic Indexes | €uro value per progeny | Index Reliability | Star rating (across all beef breeds) |
|--------------------------------------|--|-------------------------|---------------------------------------|--------------------------------------|
| | Terminal Index | €112 | 43% (Average) | |
| ★★★★ | Replacement Index Maternal Cow Traits : Maternal Progeny Traits : | €73 €9 €64 | 40% (Average) 39% 44% | ★★★ |
| | Dairy Beef | | | |

| Star Rating (Within Charolais breed) | Key profit traits | Index Value | Trait Reliability | Star rating (across all beef breeds) |
|--------------------------------------|---|----------------|-------------------|--------------------------------------|
| Expected progeny performance | | | | |
| | Calving difficulty (% 3 & 4) Breed ave: 6.85%,All breeds ave: 4.49% | +9.3% | 47% (Average) | |
| ★★★★ | Docility (1-5 scale) Breed ave: 0.04,All breeds ave: 0.01 | 0.07 scale | 61% (High) | ★★★★ |
| ★★★★ | Carcass weight (kg) Breed ave: 33.38kg,All breeds ave: 16.19kg | +36.7kg | 44% (Average) | ★★★★★ |
| ★★ | Carcass conformation (1-15 scale) Breed ave: 1.88,All breeds ave: 1.38 | +1.76 scale | 40% (Average) | ★★★★★ |

| | | | | |
|---|--|-----------|------------------|------|
| Expected daughter breeding performance | | | | |
| | Daughter calving diff (% 3 & 4) Breed ave: 5.11%,All breeds ave: 5.79% | +5.36% | 35% (Low) | |
| ★★★★★ | Daughter Milk (kg) Breed ave: -4.06kg,All breeds ave: 2.24kg | +0.4kg | 40% (Average) | ★★ |
| ★★★★ | Daughter calving interval (days) Breed ave: -1.15days,All breeds ave: -0.77days | -2.07days | 34% (Low) | ★★★★ |

Additional Information:

| Linear composites | Value | Reliability |
|-------------------|-------|-------------|
| Muscle | 102 | 49% |
| Skeletal | 113 | 46% |
| Function | 88 | 13% |

Herd data quality index

N/A

Animal scored. Linear scores and weaning weights in evaluations

Lot 45 AGHAFAD OLAURA ET

ID: 372217721290459 Breed: Charolais
Sex: Female DOB: 02-Sep-2018

Owner: Edward Walsh - Aghafad Carrickmacross Co Monaghan

Breeder:

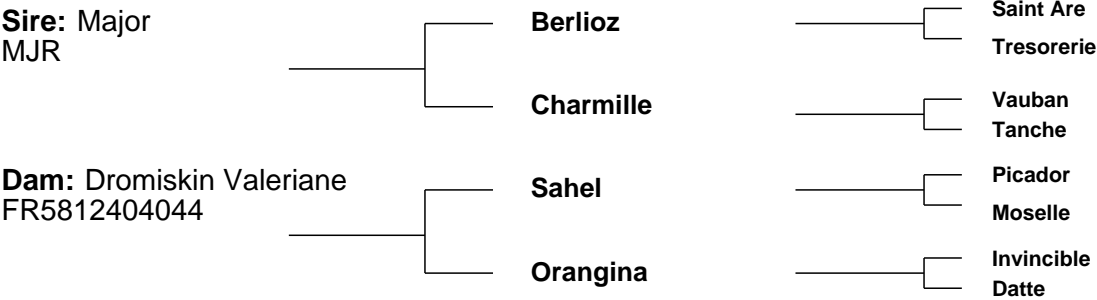

| Star Rating (Within Charolais breed) | Economic Indexes | €uro value per progeny | Index Reliability | Star rating (across all beef breeds) |
|--------------------------------------|---|------------------------|-------------------------|--------------------------------------|
| | Terminal Index | €94 | 41% (Average) | |
| ★ | Replacement Index Maternal Cow Traits : Maternal Progeny Traits : | -€13 -€65 €52 | 39% (Low) 38% 41% | ★ |
| | Dairy Beef | | | |

| Star Rating (Within Charolais breed) | Key profit traits | Index Value | Trait Reliability | Star rating (across all beef breeds) |
|--|--|-------------|-------------------|--------------------------------------|
| Expected progeny performance | | | | |
| | Calving difficulty (% 3 & 4) Breed ave: 6.85%,All breeds ave: 4.49% | +9.2% | 43% (Average) | |
| ★★ | Docility (1-5 scale) Breed ave: 0.04,All breeds ave: 0.01 | -0.01 scale | 43% (Average) | ★★★ |
| ★★★★ | Carcass weight (kg) Breed ave: 33.38kg,All breeds ave: 16.19kg | +33.1kg | 46% (Average) | ★★★★★ |
| ★ | Carcass conformation (1-15 scale) Breed ave: 1.88,All breeds ave: 1.38 | +1.65 scale | 45% (Average) | ★★★★★ |
| Expected daughter breeding performance | | | | |
| | Daughter calving diff (% 3 & 4) Breed ave: 5.11%,All breeds ave: 5.79% | +3.54% | 37% (Low) | |
| ★ | Daughter Milk (kg) Breed ave: -4.06kg,All breeds ave: 2.24kg | -7.7kg | 42% (Average) | ★ |
| ★★★★ | Daughter calving interval (days) Breed ave: -1.15days,All breeds ave: -0.77days | -1.02days | 33% (Low) | ★★★ |

Additional Information:

| Linear composites | Value | Reliability |
|-------------------|-------|-------------|
| Muscle | | |
| Skeletal | | |
| Function | | |

| Herd data quality index |
|-------------------------|
| N/A |

Animal not scored.

Lot 46 LISNAGRE OASIS ET

ID: 372218079520847 Breed: Charolais
Sex: Female DOB: 04-Sep-2018

Owner: Jim Geoghegan - Lisnagree Streamstown Mullingar Co Westmeath

Breeder:

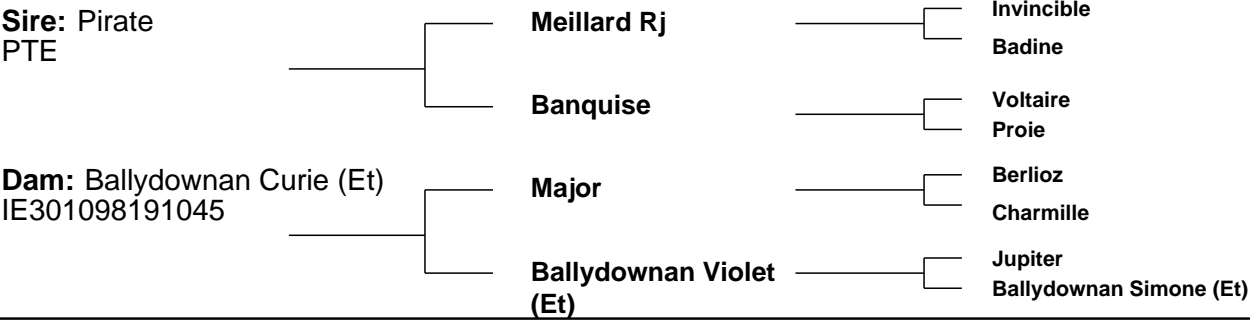

| Star Rating (Within Charolais breed) | Economic Indexes | €uro value per progeny | Index Reliability | Star rating (across all beef breeds) |
|--------------------------------------|---|------------------------|-------------------------|--------------------------------------|
| | Terminal Index | €146 | 38% (Low) | |
| ★★★★ | Replacement Index Maternal Cow Traits : Maternal Progeny Traits : | €78 -€17 €95 | 37% (Low) 36% 38% | ★★★ |
| | Dairy Beef | | | |

| Star Rating (Within Charolais breed) | Key profit traits | Index Value | Trait Reliability | Star rating (across all beef breeds) |
|--|--|-------------|-------------------|--------------------------------------|
| Expected progeny performance | | | | |
| | Calving difficulty (% 3 & 4) Breed ave: 6.85%,All breeds ave: 4.49% | +6.9% | 39% (Low) | |
| ★★★★ | Docility (1-5 scale) Breed ave: 0.04,All breeds ave: 0.01 | 0.07 scale | 42% (Average) | ★★★★ |
| ★★★★ | Carcass weight (kg) Breed ave: 33.38kg,All breeds ave: 16.19kg | +38.2kg | 40% (Average) | ★★★★★ |
| ★★★★ | Carcass conformation (1-15 scale) Breed ave: 1.88,All breeds ave: 1.38 | +1.96 scale | 39% (Low) | ★★★★★ |
| Expected daughter breeding performance | | | | |
| | Daughter calving diff (% 3 & 4) Breed ave: 5.11%,All breeds ave: 5.79% | +4.38% | 36% (Low) | |
| ★★★★ | Daughter Milk (kg) Breed ave: -4.06kg,All breeds ave: 2.24kg | -3.3kg | 39% (Low) | ★ |
| ★★★★ | Daughter calving interval (days) Breed ave: -1.15days,All breeds ave: -0.77days | -1.77days | 30% (Low) | ★★★★ |

| | | | |
|-------------------------|---|--|--|
| Additional Information: | Linear composites Value Reliability | | |
| | Muscle | | |
| | Skeletal | | |
| | Function | | |
| Herd data quality index | | | |
| N/A | | | |

Animal not scored.

Lot 47 GOLDSTAR OSANNA ET

ID: 372212403640434

Breed: Charolais

Sex: Female

DOB: 05-Sep-2018



Owner: Martin Ryan - Copperfield House Cabra Thurles Co Tipperary

Breeder:

Sire: Goldstar Hugo 2 Et
CH4077

Jumper

Cooper
Ritournell

Goldstar Florence
Et

Major
Merveille

Dam: Goldstar Jamaïque
FR6356803781

Texan-Gie

Porto
Marquise

Goldstar Falkland

Valseur
Dolce Vita



| Star Rating (Within Charolais breed) | Economic Indexes | €uro value per progeny | Index Reliability | Star rating (across all beef breeds) |
|--------------------------------------|--|----------------------------|---------------------------------------|--------------------------------------|
| | Terminal Index | €155 | 43% (Average) | |
| ★★ | Replacement Index Maternal Cow Traits : Maternal Progeny Traits : | €36 -€64 €100 | 42% (Average) 41% 43% | ★ |
| | Dairy Beef | | | |

| Star Rating (Within Charolais breed) | Key profit traits | Index Value | Trait Reliability | Star rating (across all beef breeds) |
|--------------------------------------|---|----------------|-------------------|--------------------------------------|
| Expected progeny performance | | | | |
| | Calving difficulty (% 3 & 4) Breed ave: 6.85%,All breeds ave: 4.49% | +6.7% | 42% (Average) | |
| ★★★★★★ | Docility (1-5 scale) Breed ave: 0.04,All breeds ave: 0.01 | 0.1 scale | 53% (Average) | ★★★★★★ |
| ★★★★★★ | Carcass weight (kg) Breed ave: 33.38kg,All breeds ave: 16.19kg | +46.2kg | 46% (Average) | ★★★★★★ |
| ★★ | Carcass conformation (1-15 scale) Breed ave: 1.88,All breeds ave: 1.38 | +1.78 scale | 42% (Average) | ★★★★★★ |

| | | | | |
|---|--|-----------|------------------|----|
| Expected daughter breeding performance | | | | |
| | Daughter calving diff (% 3 & 4) Breed ave: 5.11%,All breeds ave: 5.79% | +5.12% | 38% (Low) | |
| ★★★★ | Daughter Milk (kg) Breed ave: -4.06kg,All breeds ave: 2.24kg | -3.2kg | 41% (Average) | ★ |
| ★★ | Daughter calving interval (days) Breed ave: -1.15days,All breeds ave: -0.77days | +0.31days | 36% (Low) | ★★ |

Additional Information:

| Linear composites | Value | Reliability |
|-------------------|-------|-------------|
| Muscle | 121 | 53% |
| Skeletal | 140 | 50% |
| Function | 109 | 19% |

Herd data quality index

N/A

Animal scored. Linear scores and weaning weights in evaluations

Lot 48 COLOMANE OPTIMUM

ID: 372216382520599

Breed: Charolais

Sex: Female

DOB: 06-Sep-2018

Owner: John Ward - Dromourneen Bantry Co Cork

Breeder:

Sire: Fiston
FSZ

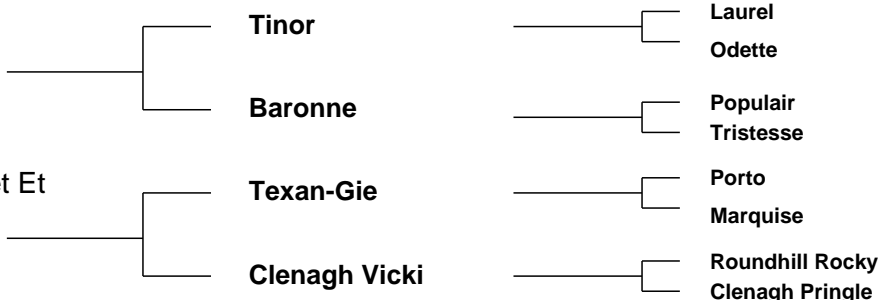

| Star Rating (Within Charolais breed) | Economic Indexes | €uro value per progeny | Index Reliability | Star rating (across all beef breeds) |
|--------------------------------------|--|---------------------------|---------------------------------------|--------------------------------------|
| | Terminal Index | €140 | 47% (Average) | |
| ★★★ | Replacement Index Maternal Cow Traits : Maternal Progeny Traits : | €59 -€25 €84 | 47% (Average) 46% 48% | ★★ |
| | Dairy Beef | | | |

| Star Rating (Within Charolais breed) | Key profit traits | Index Value | Trait Reliability | Star rating (across all beef breeds) |
|--------------------------------------|---|----------------|-------------------|--------------------------------------|
| Expected progeny performance | | | | |
| | Calving difficulty (% 3 & 4) Breed ave: 6.85%,All breeds ave: 4.49% | +8.6% | 50% (Average) | |
| ★★★★★★ | Docility (1-5 scale) Breed ave: 0.04,All breeds ave: 0.01 | 0.14 scale | 49% (Average) | ★★★★★★ |
| ★★★★★★ | Carcass weight (kg) Breed ave: 33.38kg,All breeds ave: 16.19kg | +40.5kg | 48% (Average) | ★★★★★★ |
| ★★★★★★ | Carcass conformation (1-15 scale) Breed ave: 1.88,All breeds ave: 1.38 | +2.35 scale | 48% (Average) | ★★★★★★ |

| | | | | |
|---|--|-----------|------------------|------|
| Expected daughter breeding performance | | | | |
| | Daughter calving diff (% 3 & 4) Breed ave: 5.11%,All breeds ave: 5.79% | +6.01% | 46% (Average) | |
| ★★★ | Daughter Milk (kg) Breed ave: -4.06kg,All breeds ave: 2.24kg | -4.4kg | 48% (Average) | ★ |
| ★★★★ | Daughter calving interval (days) Breed ave: -1.15days,All breeds ave: -0.77days | -2.66days | 45% (Average) | ★★★★ |

| | | | |
|--------------------------------|--------------------------|--------------------|--|
| Additional Information: | Linear composites | | |
| | Value | Reliability | |
| | Muscle | | |
| | Skeletal | | |
| | Function | | |
| | | | |
| Herd data quality index | | | |
| N/A | | | |

Animal not scored.

Lot 49 LISCALLY OPTIMAL

ID: 372219140360274

Breed: Charolais

Sex: Female

DOB: 12-Sep-2018

Owner: Jon Regan - Liscally Tawley Castlegal Co Leitrim

Breeder:

Sire: Doonally New
CF52

Hermes

Uranium

Athena

Intruse

Campagnard
Dynamo

Dam: Liscally Iris 1 Et
IE231024020199

Kelton Trident

Tillbrook Pluto

Kelton Potentilla

Liscally Blossom

Padirac

Liscally Rosewood I (Et)

| Star Rating (Within Charolais breed) | Economic Indexes | €uro value per progeny | Index Reliability | Star rating (across all beef breeds) |
|--------------------------------------|--|----------------------------|-----------------------------------|--------------------------------------|
| | Terminal Index | €165 | 35% (Low) | |
| ★★★ | Replacement Index Maternal Cow Traits : Maternal Progeny Traits : | €43 -€63 €106 | 35% (Low) 35% 35% | ★ |
| | Dairy Beef | | | |

| Star Rating (Within Charolais breed) | Key profit traits | Index Value | Trait Reliability | Star rating (across all beef breeds) |
|--------------------------------------|---|----------------|-------------------|--------------------------------------|
| Expected progeny performance | | | | |
| | Calving difficulty (% 3 & 4) Breed ave: 6.85%,All breeds ave: 4.49% | +7.7% | 34% (Low) | |
| ★★ | Docility (1-5 scale) Breed ave: 0.04,All breeds ave: 0.01 | 0 scale | 38% (Low) | ★★★ |
| ★★★★★★ | Carcass weight (kg) Breed ave: 33.38kg,All breeds ave: 16.19kg | +44.4kg | 38% (Low) | ★★★★★★ |
| ★★★★★ | Carcass conformation (1-15 scale) Breed ave: 1.88,All breeds ave: 1.38 | +2.01 scale | 36% (Low) | ★★★★★★ |

| | | | | |
|---|--|-----------|--------------|---|
| Expected daughter breeding performance | | | | |
| | Daughter calving diff (% 3 & 4) Breed ave: 5.11%,All breeds ave: 5.79% | +4.08% | 29% (Low) | |
| ★★★★★★ | Daughter Milk (kg) Breed ave: -4.06kg,All breeds ave: 2.24kg | -1.5kg | 36% (Low) | ★ |
| ★ | Daughter calving interval (days) Breed ave: -1.15days,All breeds ave: -0.77days | +1.61days | 35% (Low) | ★ |

Additional Information:

| Linear composites | Value | Reliability |
|-------------------|-------|-------------|
| Muscle | | |
| Skeletal | | |
| Function | | |

Herd data quality index

N/A

Animal not scored.

Lot 50 RIVERGLOIR OLIVIA J

ID: 372223248660259

Breed: Charolais

Sex: Female

DOB: 14-Sep-2018

Owner: Jarlath Mc Hugh - Cahir Kiltimagh Co Mayo

Breeder:

Sire: Blossomfield Lincoln
IE182008860627

Pirate

Meillard Rj

Banquise

Pallashill Electra

Doonally New
Pallashill Urne

Dam: Porridgetown Holly
IE181301460044

Pomart Donovan

Doonally Nicefor

Meath Sarah

Pomart Aine

Pirate

Pomart Tara



| Star Rating (Within Charolais breed) | Economic Indexes | €uro value per progeny | Index Reliability | Star rating (across all beef breeds) |
|--------------------------------------|--|---------------------------|-------------------------------------|--------------------------------------|
| | Terminal Index | €137 | 18% (V Low) | |
| ★★★ | Replacement Index Maternal Cow Traits : Maternal Progeny Traits : | €50 -€41 €91 | 18% (V Low) 18% 18% | ★★ |
| | Dairy Beef | | | |

| Star Rating (Within Charolais breed) | Key profit traits | Index Value | Trait Reliability | Star rating (across all beef breeds) |
|--------------------------------------|---|----------------|-------------------|--------------------------------------|
| Expected progeny performance | | | | |
| | Calving difficulty (% 3 & 4) Breed ave: 6.85%,All breeds ave: 4.49% | +5.6% | 26% (Low) | |
| ★★★★★★ | Docility (1-5 scale) Breed ave: 0.04,All breeds ave: 0.01 | 0.11 scale | 29% (Low) | ★★★★★★ |
| ★★★★ | Carcass weight (kg) Breed ave: 33.38kg,All breeds ave: 16.19kg | +32.5kg | 18% (V Low) | ★★★★★★ |
| ★★ | Carcass conformation (1-15 scale) Breed ave: 1.88,All breeds ave: 1.38 | +1.76 scale | 15% (V Low) | ★★★★★★ |

| | | | | |
|---|--|-----------|----------------|----|
| Expected daughter breeding performance | | | | |
| | Daughter calving diff (% 3 & 4) Breed ave: 5.11%,All breeds ave: 5.79% | +4.98% | 14% (V Low) | |
| ★★ | Daughter Milk (kg) Breed ave: -4.06kg,All breeds ave: 2.24kg | -5.4kg | 19% (V Low) | ★ |
| ★★ | Daughter calving interval (days) Breed ave: -1.15days,All breeds ave: -0.77days | -0.01days | 13% (V Low) | ★★ |

Additional Information:

| Linear composites | Value | Reliability |
|-------------------|-------|-------------|
| Muscle | | |
| Skeletal | | |
| Function | | |

Herd data quality index

N/A

Animal not scored.

Lot 51 COLOMANE ODILE ET

ID: 372216382570604

Breed: Charolais

Sex: Female

DOB: 19-Sep-2018

Owner: John Ward - Dromourneen Bantry Co Cork

Breeder:

Sire: Goldstar Ludwig
CH4251

Nelson

Indice

Etoile

Goldstar Indira

Goldstar Echo

Goldstar Florence Et

Dam: Karoola Flora
IE182216650478

Lyonsdemesne Tzar

Domino

Kilboy Frivole (Imp 91f)

Karoola Bess

Tinode Terry

Karoola Ivana



| Star Rating (Within Charolais breed) | Economic Indexes | €uro value per progeny | Index Reliability | Star rating (across all beef breeds) |
|--------------------------------------|--|---------------------------|---------------------------------------|--------------------------------------|
| | Terminal Index | €116 | 43% (Average) | |
| ★★★ | Replacement Index Maternal Cow Traits : Maternal Progeny Traits : | €56 -€15 €71 | 41% (Average) 40% 43% | ★★ |
| | Dairy Beef | | | |

| Star Rating (Within Charolais breed) | Key profit traits | Index Value | Trait Reliability | Star rating (across all beef breeds) |
|--------------------------------------|---|----------------|-------------------|--------------------------------------|
| Expected progeny performance | | | | |
| | Calving difficulty (% 3 & 4) Breed ave: 6.85%,All breeds ave: 4.49% | +7.5% | 47% (Average) | |
| ★ | Docility (1-5 scale) Breed ave: 0.04,All breeds ave: 0.01 | -0.02 scale | 48% (Average) | ★★ |
| ★★★★★ | Carcass weight (kg) Breed ave: 33.38kg,All breeds ave: 16.19kg | +34.9kg | 43% (Average) | ★★★★★ |
| ★★★★ | Carcass conformation (1-15 scale) Breed ave: 1.88,All breeds ave: 1.38 | +1.88 scale | 41% (Average) | ★★★★★ |

| | | | | |
|---|--|-----------|------------------|-------|
| Expected daughter breeding performance | | | | |
| | Daughter calving diff (% 3 & 4) Breed ave: 5.11%,All breeds ave: 5.79% | +4.54% | 39% (Low) | |
| ★★★★★ | Daughter Milk (kg) Breed ave: -4.06kg,All breeds ave: 2.24kg | -3.4kg | 43% (Average) | ★ |
| ★★★★★ | Daughter calving interval (days) Breed ave: -1.15days,All breeds ave: -0.77days | -2.69days | 37% (Low) | ★★★★★ |

Additional Information:

| Linear composites | Value | Reliability |
|-------------------|-------|-------------|
| Muscle | | |
| Skeletal | | |
| Function | | |

Herd data quality index

N/A

Animal not scored.

Lot 52 COLOMANE OPAL

ID: 372216382590606

Breed: Charolais

Sex: Female

DOB: 22-Sep-2018

Owner: John Ward - Dromourneen Bantry Co Cork

Breeder:

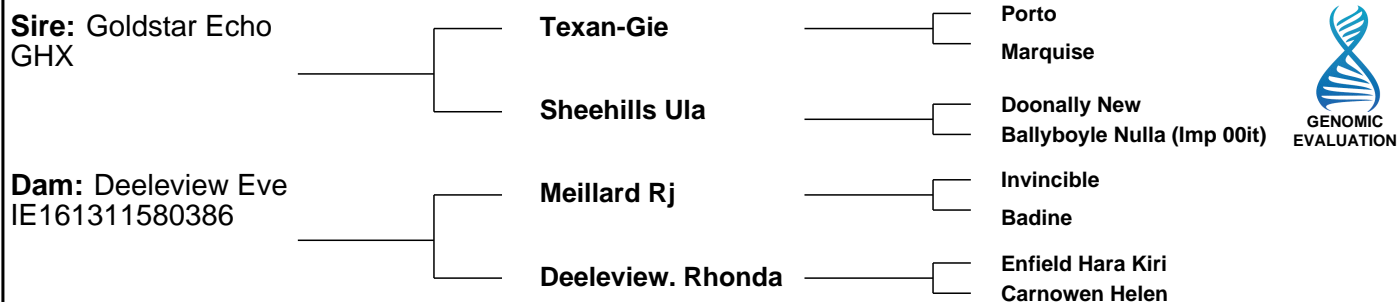

| Star Rating (Within Charolais breed) | Economic Indexes | €uro value per progeny | Index Reliability | Star rating (across all beef breeds) |
|--------------------------------------|--|--------------------------|---------------------------------------|--------------------------------------|
| | Terminal Index | €142 | 49% (Average) | |
| ★★★★★ | Replacement Index Maternal Cow Traits : Maternal Progeny Traits : | €93 -€2 €95 | 48% (Average) 47% 49% | ★★★★★ |
| | Dairy Beef | | | |

| Star Rating (Within Charolais breed) | Key profit traits | Index Value | Trait Reliability | Star rating (across all beef breeds) |
|---|--|----------------|-------------------|--------------------------------------|
| Expected progeny performance | | | | |
| | Calving difficulty (% 3 & 4) Breed ave: 6.85%,All breeds ave: 4.49% | +5.9% | 51% (Average) | |
| ★★★★★ | Docility (1-5 scale) Breed ave: 0.04,All breeds ave: 0.01 | 0.16 scale | 50% (Average) | ★★★★★ |
| ★★★ | Carcass weight (kg) Breed ave: 33.38kg,All breeds ave: 16.19kg | +34.5kg | 53% (Average) | ★★★★★ |
| ★★★★ | Carcass conformation (1-15 scale) Breed ave: 1.88,All breeds ave: 1.38 | +2.01 scale | 48% (Average) | ★★★★★ |
| Expected daughter breeding performance | | | | |
| | Daughter calving diff (% 3 & 4) Breed ave: 5.11%,All breeds ave: 5.79% | +5.74% | 46% (Average) | |
| ★★ | Daughter Milk (kg) Breed ave: -4.06kg,All breeds ave: 2.24kg | -5kg | 49% (Average) | ★ |
| ★★★★★ | Daughter calving interval (days) Breed ave: -1.15days,All breeds ave: -0.77days | -4.53days | 43% (Average) | ★★★★★ |

| Additional Information: | Linear composites | | |
|--------------------------------|-------------------|-------------|--|
| | Value | Reliability | |
| | Muscle | | |
| | Skeletal | | |
| | Function | | |
| | | | |
| Herd data quality index | | | |
| N/A | | | |

Animal not scored.

Lot 53 DEEVIEW OUTSTANDING ET

ID: 372217918320733

Breed: Charolais

Sex: Female

DOB: 29-Sep-2018



Owner: Ian Maxwell - Carrickbrack Convoy Lifford Co Donegal

Breeder:

Sire: Pirate
PTE

Meillard Rj

Invincible

Badine

Banquise

Voltaire

Proie

Dam: Deeview Heidi
IE161311540564

Doncamillo

Tapaloeil

Oriflamme

Deeview Ballerina

Onyx

Deeview Majella

| Star Rating (Within Charolais breed) | Economic Indexes | €uro value per progeny | Index Reliability | Star rating (across all beef breeds) |
|--------------------------------------|--|---------------------------|-----------------------------------|--------------------------------------|
| | Terminal Index | €130 | 33% (Low) | |
| ★★★ | Replacement Index Maternal Cow Traits : Maternal Progeny Traits : | €50 -€27 €78 | 32% (Low) 32% 33% | ★★ |
| | Dairy Beef | | | |

| Star Rating (Within Charolais breed) | Key profit traits | Index Value | Trait Reliability | Star rating (across all beef breeds) |
|--------------------------------------|---|----------------|-------------------|--------------------------------------|
| Expected progeny performance | | | | |
| | Calving difficulty (% 3 & 4) Breed ave: 6.85%,All breeds ave: 4.49% | +9.1% | 31% (Low) | |
| ★★★★★★ | Docility (1-5 scale) Breed ave: 0.04,All breeds ave: 0.01 | 0.11 scale | 51% (Average) | ★★★★★★ |
| ★★★★★ | Carcass weight (kg) Breed ave: 33.38kg,All breeds ave: 16.19kg | +35kg | 37% (Low) | ★★★★★★ |
| ★★★★★ | Carcass conformation (1-15 scale) Breed ave: 1.88,All breeds ave: 1.38 | +2.05 scale | 34% (Low) | ★★★★★★ |

| | | | | |
|---|--|-----------|--------------|------|
| Expected daughter breeding performance | | | | |
| | Daughter calving diff (% 3 & 4) Breed ave: 5.11%,All breeds ave: 5.79% | +4.08% | 29% (Low) | |
| ★★ | Daughter Milk (kg) Breed ave: -4.06kg,All breeds ave: 2.24kg | -5.4kg | 33% (Low) | ★ |
| ★★★ | Daughter calving interval (days) Breed ave: -1.15days,All breeds ave: -0.77days | -1.64days | 28% (Low) | ★★★★ |

Additional Information:

| Linear composites | Value | Reliability |
|-------------------|-------|-------------|
| Muscle | 116 | 56% |
| Skeletal | 103 | 54% |
| Function | 95 | 31% |

Herd data quality index

N/A

Animal scored. Linear scores and weaning weights in evaluations

Lot 54 SIONHILL ORME

ID: 372214073610884

Breed: Charolais

Sex: Female

DOB: 30-Sep-2018

Owner: Ronan Carey - Sion Hill Killucan Co Westmeath

Breeder:

Sire: Alwent Goldbar (Et)
CH2199

Blelack Digger

Balthayock Adonis
Galcantray Abbey

Alwent Daffodil

Alwent Vougeot
Alwent Abbey

Dam: Sionhill Isle
IE361318840695

Sionhill
Commandeur

Alcapone
Pavane

Sionhill Fandango

Fury Action
Boragh Amy



| Star Rating (Within Charolais breed) | Economic Indexes | €uro value per progeny | Index Reliability | Star rating (across all beef breeds) |
|--------------------------------------|--|---------------------------|---------------------------------------|--------------------------------------|
| | Terminal Index | €102 | 45% (Average) | |
| ★ | Replacement Index Maternal Cow Traits : Maternal Progeny Traits : | €19 -€35 €54 | 42% (Average) 41% 45% | ★ |
| | Dairy Beef | | | |

| Star Rating (Within Charolais breed) | Key profit traits | Index Value | Trait Reliability | Star rating (across all beef breeds) |
|--------------------------------------|---|---------------|-------------------|--------------------------------------|
| Expected progeny performance | | | | |
| | Calving difficulty (% 3 & 4) Breed ave: 6.85%,All breeds ave: 4.49% | +10.9% | 49% (Average) | |
| ★★★★★ | Docility (1-5 scale) Breed ave: 0.04,All breeds ave: 0.01 | 0.07 scale | 47% (Average) | ★★★★★ |
| ★★★★★ | Carcass weight (kg) Breed ave: 33.38kg,All breeds ave: 16.19kg | +36.3kg | 46% (Average) | ★★★★★★★ |
| ★★★★ | Carcass conformation (1-15 scale) Breed ave: 1.88,All breeds ave: 1.38 | +1.9 scale | 46% (Average) | ★★★★★★★ |

| | | | | |
|---|--|-----------|------------------|-----|
| Expected daughter breeding performance | | | | |
| | Daughter calving diff (% 3 & 4) Breed ave: 5.11%,All breeds ave: 5.79% | +4.37% | 40% (Average) | |
| ★★★★ | Daughter Milk (kg) Breed ave: -4.06kg,All breeds ave: 2.24kg | -3.7kg | 44% (Average) | ★ |
| ★★★ | Daughter calving interval (days) Breed ave: -1.15days,All breeds ave: -0.77days | -0.45days | 37% (Low) | ★★★ |

Additional Information:

| Linear composites | Value | Reliability |
|-------------------|-------|-------------|
| Muscle | | |
| Skeletal | | |
| Function | | |

Herd data quality index

N/A

Animal not scored.

Lot 55 SIONHILL OLAFI

ID: 372214073690883

Breed: Charolais

Sex: Female

DOB: 30-Sep-2018

Owner: Ronan Carey - Sion Hill Killucan Co Westmeath

Breeder:

Sire: Cavelands Levi
CH4252

Pirate

Meillard Rj

Banquise

Cavelands Holly 2

Doonally New
Cavelands Vivienne

Dam: Sionhill India
IE361318840687

Sionhill
Commandeur

Alcapone
Pavane

Sionhill Fiona

Lyonsdemesne Tzar
Boragh Alicia



| Star Rating (Within Charolais breed) | Economic Indexes | €uro value per progeny | Index Reliability | Star rating (across all beef breeds) |
|--------------------------------------|------------------|------------------------|-------------------|--------------------------------------|
|--------------------------------------|------------------|------------------------|-------------------|--------------------------------------|

| | | | | |
|----|--|---------------------------|-----------------------------------|---|
| | Terminal Index | €127 | 42% (Average) | |
| ★★ | Replacement Index Maternal Cow Traits : Maternal Progeny Traits : | €35 -€38 €73 | 39% (Low) 38% 43% | ★ |
| | Dairy Beef | | | |

| Star Rating (Within Charolais breed) | Key profit traits | Index Value | Trait Reliability | Star rating (across all beef breeds) |
|--------------------------------------|-------------------|-------------|-------------------|--------------------------------------|
|--------------------------------------|-------------------|-------------|-------------------|--------------------------------------|

Expected progeny performance

| | | | | |
|--------|---|----------------|------------------|--------|
| | Calving difficulty (% 3 & 4) Breed ave: 6.85%,All breeds ave: 4.49% | +10.5% | 49% (Average) | |
| ★★ | Docility (1-5 scale) Breed ave: 0.04,All breeds ave: 0.01 | -0.01 scale | 47% (Average) | ★★★ |
| ★★★★★★ | Carcass weight (kg) Breed ave: 33.38kg,All breeds ave: 16.19kg | +38.9kg | 42% (Average) | ★★★★★★ |
| ★★★★ | Carcass conformation (1-15 scale) Breed ave: 1.88,All breeds ave: 1.38 | +1.9 scale | 40% (Average) | ★★★★★★ |

Expected daughter breeding performance

| | | | | |
|------|--|-----------|------------------|------|
| | Daughter calving diff (% 3 & 4) Breed ave: 5.11%,All breeds ave: 5.79% | +4% | 37% (Low) | |
| ★★★ | Daughter Milk (kg) Breed ave: -4.06kg,All breeds ave: 2.24kg | -4.2kg | 40% (Average) | ★ |
| ★★★★ | Daughter calving interval (days) Breed ave: -1.15days,All breeds ave: -0.77days | -2.43days | 36% (Low) | ★★★★ |

Additional Information:

Animal not scored.

| Linear composites | Value | Reliability |
|-------------------|-------|-------------|
| Muscle | | |
| Skeletal | | |
| Function | | |

Herd data quality index

N/A

Lot 56 FAUS OPHELIA

ID: 372217196530347

Sex: Female

Breed: Charolais

DOB: 01-Oct-2018

Owner: Sal Boyd - Woodbrook Carrick On Shannon Co Leitrim

Breeder:

Sire: Glen Leon
CH4158

Nippur

Doon Holly

Ficus
O2jacinthe

Malicieux
Doon Fern

Dam: Faus Leigh Anne
IE311453990316

Inverlochy Gurkha

Faus Ellie

Balmyle Bollinger
Inverlochy Volga

Kilmore Crystal
Faus Carene

| Star Rating (Within Charolais breed) | Economic Indexes | €uro value per progeny | Index Reliability | Star rating (across all beef breeds) |
|--------------------------------------|---|------------------------|-------------------------|--------------------------------------|
| | Terminal Index | €124 | 27% (Low) | |
| ★★★ | Replacement Index Maternal Cow Traits : Maternal Progeny Traits : | €54 -€21 €75 | 21% (Low) 18% 27% | ★★ |
| | Dairy Beef | | | |

| Star Rating (Within Charolais breed) | Key profit traits | Index Value | Trait Reliability | Star rating (across all beef breeds) |
|--|--|-------------|-------------------|--------------------------------------|
| Expected progeny performance | | | | |
| | Calving difficulty (% 3 & 4) Breed ave: 6.85%,All breeds ave: 4.49% | +8.8% | 34% (Low) | |
| ★★★★★ | Docility (1-5 scale) Breed ave: 0.04,All breeds ave: 0.01 | 0.08 scale | 34% (Low) | ★★★★★ |
| ★★★★ | Carcass weight (kg) Breed ave: 33.38kg,All breeds ave: 16.19kg | +34kg | 28% (Low) | ★★★★★ |
| ★★★★★ | Carcass conformation (1-15 scale) Breed ave: 1.88,All breeds ave: 1.38 | +2.01 scale | 25% (Low) | ★★★★★ |
| Expected daughter breeding performance | | | | |
| | Daughter calving diff (% 3 & 4) Breed ave: 5.11%,All breeds ave: 5.79% | +4.33% | 15% (V Low) | |
| ★★★ | Daughter Milk (kg) Breed ave: -4.06kg,All breeds ave: 2.24kg | -4.7kg | 20% (Low) | ★ |
| ★★★ | Daughter calving interval (days) Breed ave: -1.15days,All breeds ave: -0.77days | -1.37days | 13% (V Low) | ★★★★ |

Additional Information:

Animal not scored.

| Linear composites | Value | Reliability |
|-------------------|-------|-------------|
| Muscle | | |
| Skeletal | | |
| Function | | |

Herd data quality index

N/A

Copyright, Irish Cattle Breeding Federation ICBF

Sep 2019

This report has been prepared by ICBF in good faith on the basis of information provided to it. No representation or warranty expressed or implied is made or given by ICBF as to the accuracy, reliability, completeness of this Report. ICBF shall not be liable for any losses (whether direct or indirect), damages, costs or expenses whatsoever, incurred or arising from any use of or reliance on this Report or the information contained in it by any person.

Lot 57 LOUGHROS OPRAH

ID: 372217264420302

Breed: Charolais

Sex: Female

DOB: 06-Oct-2018

Owner: Harold Given - Drimitten Loughros Point Ardara Co Donegal

Breeder:

Sire: Goldstar Echo
GHX

Texan-Gie

Porto

Marquise

Sheehills Ula

Doonally New

Ballyboyle Nulla (Imp 00it)

Dam: Loughros Jade
IE161428270249

Doonally Nicefor

Grimaldi

Ulna

Loughros Eva

Roughan Ultimatum

Loughros Betty Davis



| Star Rating (Within Charolais breed) | Economic Indexes | €uro value per progeny | Index Reliability | Star rating (across all beef breeds) |
|--------------------------------------|------------------|------------------------|-------------------|--------------------------------------|
|--------------------------------------|------------------|------------------------|-------------------|--------------------------------------|

| | | | | |
|------|--|---------------------------|---------------------------------------|-----|
| | Terminal Index | €144 | 46% (Average) | |
| ★★★★ | Replacement Index Maternal Cow Traits : Maternal Progeny Traits : | €68 -€26 €94 | 45% (Average) 44% 46% | ★★★ |
| | Dairy Beef | | | |

| Star Rating (Within Charolais breed) | Key profit traits | Index Value | Trait Reliability | Star rating (across all beef breeds) |
|--------------------------------------|-------------------|-------------|-------------------|--------------------------------------|
|--------------------------------------|-------------------|-------------|-------------------|--------------------------------------|

Expected progeny performance

| | | | | |
|--------|---|---------------|------------------|--------|
| | Calving difficulty (% 3 & 4) Breed ave: 6.85%,All breeds ave: 4.49% | +6.7% | 49% (Average) | |
| ★★★★★★ | Docility (1-5 scale) Breed ave: 0.04,All breeds ave: 0.01 | 0.11 scale | 46% (Average) | ★★★★★★ |
| ★★★★ | Carcass weight (kg) Breed ave: 33.38kg,All breeds ave: 16.19kg | +35.8kg | 46% (Average) | ★★★★★★ |
| ★★★★ | Carcass conformation (1-15 scale) Breed ave: 1.88,All breeds ave: 1.38 | +2 scale | 47% (Average) | ★★★★★★ |

Expected daughter breeding performance

| | | | | |
|-----|--|-----------|------------------|------|
| | Daughter calving diff (% 3 & 4) Breed ave: 5.11%,All breeds ave: 5.79% | +5.59% | 45% (Average) | |
| ★★ | Daughter Milk (kg) Breed ave: -4.06kg,All breeds ave: 2.24kg | -5.4kg | 46% (Average) | ★ |
| ★★★ | Daughter calving interval (days) Breed ave: -1.15days,All breeds ave: -0.77days | -1.63days | 42% (Average) | ★★★★ |

Additional Information:

| Linear composites | Value | Reliability |
|-------------------|-------|-------------|
| Muscle | | |
| Skeletal | | |
| Function | | |

Herd data quality index

N/A

Animal not scored.

Lot 58 SIONHILL OLIVIA

ID: 372214073640887

Breed: Charolais

Sex: Female

DOB: 27-Oct-2018

Owner: Ronan Carey - Sion Hill Killucan Co Westmeath

Breeder:

Sire: Dromiskin Viceroy
VCR

Doonally New

Hermes

Intruse

Dromiskin Princess

Mogador

Folistown Maye

Dam: Sionhill Jewel
IE361318850738

Sionhill
Commandeur

Alcapone

Pavane

Sionhill Balzane

Venerer

Rigolote



| Star Rating (Within Charolais breed) | Economic Indexes | €uro value per progeny | Index Reliability | Star rating (across all beef breeds) |
|--------------------------------------|------------------|------------------------|-------------------|--------------------------------------|
|--------------------------------------|------------------|------------------------|-------------------|--------------------------------------|

| | | | | |
|---|--|---------------------------|---------------------------------------|---|
| | Terminal Index | €137 | 46% (Average) | |
| ★ | Replacement Index Maternal Cow Traits : Maternal Progeny Traits : | €17 -€68 €85 | 45% (Average) 45% 46% | ★ |
| | Dairy Beef | | | |

| Star Rating (Within Charolais breed) | Key profit traits | Index Value | Trait Reliability | Star rating (across all beef breeds) |
|--------------------------------------|-------------------|-------------|-------------------|--------------------------------------|
|--------------------------------------|-------------------|-------------|-------------------|--------------------------------------|

Expected progeny performance

| | | | | |
|-------|---|----------------|------------------|-------|
| | Calving difficulty (% 3 & 4) Breed ave: 6.85%,All breeds ave: 4.49% | +8.3% | 49% (Average) | |
| ★★★★★ | Docility (1-5 scale) Breed ave: 0.04,All breeds ave: 0.01 | 0.05 scale | 48% (Average) | ★★★★★ |
| ★★★★★ | Carcass weight (kg) Breed ave: 33.38kg,All breeds ave: 16.19kg | +36.1kg | 47% (Average) | ★★★★★ |
| ★★★★★ | Carcass conformation (1-15 scale) Breed ave: 1.88,All breeds ave: 1.38 | +2.03 scale | 47% (Average) | ★★★★★ |

Expected daughter breeding performance

| | | | | |
|-----|--|-----------|------------------|---|
| | Daughter calving diff (% 3 & 4) Breed ave: 5.11%,All breeds ave: 5.79% | +4.76% | 45% (Average) | |
| ★★★ | Daughter Milk (kg) Breed ave: -4.06kg,All breeds ave: 2.24kg | -3.6kg | 47% (Average) | ★ |
| ★ | Daughter calving interval (days) Breed ave: -1.15days,All breeds ave: -0.77days | +1.54days | 44% (Average) | ★ |

Additional Information:

Animal not scored.

| Linear composites | Value | Reliability |
|-------------------|-------|-------------|
| Muscle | | |
| Skeletal | | |
| Function | | |

Herd data quality index

N/A

Lot 59 ANNADALE OLIVIA

ID: 372222506890337 Breed: Charolais
Sex: Female DOB: 27-Oct-2018

Owner: John T Morrow - Likeraghan Loughross P T Ardara Co Donegal

Breeder:



| Star Rating (Within Charolais breed) | Economic Indexes | €uro value per progeny | Index Reliability | Star rating (across all beef breeds) |
|--------------------------------------|---|------------------------|-------------------------|--------------------------------------|
| | Terminal Index | €121 | 35% (Low) | |
| ★ | Replacement Index Maternal Cow Traits : Maternal Progeny Traits : | -€15 -€83 €68 | 34% (Low) 34% 35% | ★ |
| | Dairy Beef | | | |

| Star Rating (Within Charolais breed) | Key profit traits | Index Value | Trait Reliability | Star rating (across all beef breeds) |
|--|--|-------------|-------------------|--------------------------------------|
| Expected progeny performance | | | | |
| | Calving difficulty (% 3 & 4) Breed ave: 6.85%,All breeds ave: 4.49% | +10.6% | 36% (Low) | |
| ★★★★★ | Docility (1-5 scale) Breed ave: 0.04,All breeds ave: 0.01 | 0.06 scale | 39% (Low) | ★★★★★ |
| ★★★★ | Carcass weight (kg) Breed ave: 33.38kg,All breeds ave: 16.19kg | +33.3kg | 38% (Low) | ★★★★★★ |
| ★★★★★★ | Carcass conformation (1-15 scale) Breed ave: 1.88,All breeds ave: 1.38 | +2.28 scale | 37% (Low) | ★★★★★★ |
| Expected daughter breeding performance | | | | |
| | Daughter calving diff (% 3 & 4) Breed ave: 5.11%,All breeds ave: 5.79% | +5.97% | 29% (Low) | |
| ★ | Daughter Milk (kg) Breed ave: -4.06kg,All breeds ave: 2.24kg | -6.6kg | 40% (Average) | ★ |
| ★ | Daughter calving interval (days) Breed ave: -1.15days,All breeds ave: -0.77days | +2.89days | 29% (Low) | ★ |

Additional Information:

| Linear composites | Value | Reliability |
|-------------------|-------|-------------|
| Muscle | | |
| Skeletal | | |
| Function | | |

| Herd data quality index |
|-------------------------|
| N/A |

Animal not scored.

Lot 60 GOLDSTAR ORLA

ID: 372212403620440

Breed: Charolais

Sex: Female

DOB: 31-Oct-2018



Owner: Martin Ryan - Copperfield House Cabra Thurles Co Tipperary

Breeder:

Sire: Nelson
NEX

Indice

Domino

Bea

Etoile

Bastia

Alouette

Dam: Goldstar Marilyn
IE331457410376

Goldstar Echo

Texan-Gie

Sheehills Ula

Goldstar Elle

Caramel

Tendresse



| Star Rating (Within Charolais breed) | Economic Indexes | €uro value per progeny | Index Reliability | Star rating (across all beef breeds) |
|--------------------------------------|--|-------------------------|---------------------------------------|--------------------------------------|
| | Terminal Index | €134 | 48% (Average) | |
| ★★★★★ | Replacement Index Maternal Cow Traits : Maternal Progeny Traits : | €86 €2 €85 | 47% (Average) 47% 48% | ★★★★★ |
| | Dairy Beef | | | |

| Star Rating (Within Charolais breed) | Key profit traits | Index Value | Trait Reliability | Star rating (across all beef breeds) |
|--------------------------------------|---|----------------|-------------------|--------------------------------------|
| Expected progeny performance | | | | |
| | Calving difficulty (% 3 & 4) Breed ave: 6.85%,All breeds ave: 4.49% | +8% | 49% (Average) | |
| ★★★★★ | Docility (1-5 scale) Breed ave: 0.04,All breeds ave: 0.01 | 0.26 scale | 61% (High) | ★★★★★ |
| ★★★★★ | Carcass weight (kg) Breed ave: 33.38kg,All breeds ave: 16.19kg | +36.5kg | 50% (Average) | ★★★★★ |
| ★★★★★ | Carcass conformation (1-15 scale) Breed ave: 1.88,All breeds ave: 1.38 | +1.98 scale | 48% (Average) | ★★★★★ |

| | | | | |
|---|--|----------|------------------|-------|
| Expected daughter breeding performance | | | | |
| | Daughter calving diff (% 3 & 4) Breed ave: 5.11%,All breeds ave: 5.79% | +5.24% | 45% (Average) | |
| ★★★ | Daughter Milk (kg) Breed ave: -4.06kg,All breeds ave: 2.24kg | -4.6kg | 48% (Average) | ★ |
| ★★★★★ | Daughter calving interval (days) Breed ave: -1.15days,All breeds ave: -0.77days | -3.1days | 43% (Average) | ★★★★★ |

Additional Information:

| Linear composites | Value | Reliability |
|-------------------|-------|-------------|
| Muscle | 113 | 55% |
| Skeletal | 110 | 52% |
| Function | 113 | 28% |

Herd data quality index

N/A

Animal scored. Linear scores and weaning weights in evaluations

| | | | | |
|---|--|-------------------------------------|-----------------------------|--------------------------------------|
| Lot 61 DREENA OMAR 2 | | | | |
| ID: 372224758190899 | | Breed: Charolais | | |
| Sex: Female | | DOB: 06-Nov-2018 | | |
| Owner: Patrick A O'Hara - Dreenagh East Ballyheigue Co Kerry | | | | |
| Breeder: | | | | |
| Sire: Voimo VMO | | Natur | | Exclusif |
| | | Ovation | | Lucile |
| Dam: Dreena Juverna 2 IE191222710768 | | Rancard | | Diego Louise |
| | | Dreena Caoimhe | | Journal Nette |
| | | | | Icare Dreena Rita |
|  | | | | |
| Star Rating (Within Charolais breed) | | | | |
| Economic Indexes | | €uro value per progeny | Index Reliability | Star rating (across all beef breeds) |
| | Terminal Index | €147 | 45% (Average) | |
| ★★★★★ | Replacement Index Maternal Cow Traits : Maternal Progeny Traits : | €94 €4 €91 | 42% (Average) 41% 45% | ★★★★ |
| | Dairy Beef | | | |
| Star Rating (Within Charolais breed) | | | | |
| Key profit traits | | Index Value | Trait Reliability | Star rating (across all beef breeds) |
| Expected progeny performance | | | | |
| | Calving difficulty (% 3 & 4) Breed ave: 6.85%,All breeds ave: 4.49% | +7.8% | 49% (Average) | |
| ★★★★★ | Docility (1-5 scale) Breed ave: 0.04,All breeds ave: 0.01 | 0.09 scale | 46% (Average) | ★★★★★ |
| ★★★★★ | Carcass weight (kg) Breed ave: 33.38kg,All breeds ave: 16.19kg | +43.3kg | 46% (Average) | ★★★★★ |
| ★★ | Carcass conformation (1-15 scale) Breed ave: 1.88,All breeds ave: 1.38 | +1.77 scale | 46% (Average) | ★★★★★ |
| Expected daughter breeding performance | | | | |
| | Daughter calving diff (% 3 & 4) Breed ave: 5.11%,All breeds ave: 5.79% | +3.43% | 40% (Average) | |
| ★★★★★ | Daughter Milk (kg) Breed ave: -4.06kg,All breeds ave: 2.24kg | +1.3kg | 45% (Average) | ★★★ |
| ★★ | Daughter calving interval (days) Breed ave: -1.15days,All breeds ave: -0.77days | +0.36days | 37% (Low) | ★★ |
| Additional Information: | | Linear composites Value Reliability | | |
| | | Muscle | | |
| | | Skeletal | | |
| | | Function | | |
| | | Herd data quality index | | |
| Animal not scored. | | N/A | | |

This page is intentionally left blank