

Woodview/Drumcrow Pedigree Dispersal Sale



Dispersal of Woodview Limousins, Herefords and Drumcrow Charolais

Selection of In-Calf Cows, In-Calf Cows with Calves at foot,
In-Calf Heifers, Maiden Heifers and Embryos for sale.

Animals will be Export Tested and Scanned In-Calf

**Sale on Saturday 12th December commencing 1pm SHARP
in Elphin Mart**

All animals can be viewed at Elphin Livestock Mart on Friday 11th
from 4:00pm to 8:00pm and Morning of Sale from 9:00am to 12:30pm

Sale will also be live on the **MartBids** app

Contact: David or Marshall Abbott
086-2788093 or 085-1869096

Register to Bid

IMPORTANT: You must register your intention to purchase with Elphin Mart to be issued with a bidding number.

Register

- By phone, 071-9635061 / 071-9635065
- or on Friday 11th at the Open Evening
- or on Saturday 12th on arrival at Elphin Mart

Bidding in Person

To allow for social distancing, screens have been installed to facilitate the auction process and an extra bidding bay will be in operation outside the main ring. Access to the main ring and outside bidding bay is restricted to those with a bidding number.

Bidding Online

If you would like to bid online, please download the **MartBids** app in the App Store or Google Play and register to view and bid while the sale is live.

Lot 1 DRUMCROW LORRAINE

ID: IE121584831006

Breed: Charolais

Sex: Female

DOB: 03-Jan-2015



Owner: David Abbott - Woodview House Drumcrow Killeshandra Cavan Co Cavan

Breeder:

Sire: Pirate
PTE

Sire Verified (SNP)

Meillard Rj

Banquise

Invincible

Badine

Voltaire

Proie

Dam: Ballyshannan Ella
IE161592130372

Dam Verified (SNP)

Ashleigh Victor (Et)

Ballyshannan Tanya

Doonally New

Ashleigh Pearl

Doonally New

Ballyshannon Diane



Evaluation Date: Oct 2020 Next Evaluation Date: 24-Nov-2020

Star Rating (Within Charolais breed)	Economic Indexes	€uro value per progeny	Index Reliability	Star rating (across all beef breeds)
★★★★	Replacement	€92	60% (High)	★★★★
	Terminal	€149	57% (Average)	

Calving Difficulty (births requiring considerable assistance; % 3 & 4)

When Mated With:	Value	Reliability
Beef cows Breed avg: 5.67%, All breeds avg: 3.83%	+5.3%	78% (High)
Beef heifers Breed avg: 10.98%, All breeds avg: 8.31%	+9.5%	53% (Average)

Star Rating (Within Charolais breed)	Key Replacement Profit Traits	Value	Reliability	Star rating (across all beef breeds)
Expected Progeny Performance				
★★★★★★	Docility (1-5 scale) Breed avg: 0.04, All breeds avg: 0.01	0.15 scale	69% (High)	★★★★★★
★★★★★	Carcass weight (kg) Breed avg: 33.53kg, All breeds avg: 16.49kg	+36.1kg	57% (Average)	★★★★★★
★★★★★★	Carcass conformation (1-15 scale) Breed avg: 1.88, All breeds avg: 1.4	+2.06 scale	49% (Average)	★★★★★★

Expected Daughter Breeding Performance

	Daughter calving diff (% 3 & 4) Breed avg: 4.66%, All breeds avg: 5.38%	+4.4%	67%	
★★★	Daughter Milk (kg) Breed avg: -3.63kg, All breeds avg: 2.29kg	-3.1kg	61% (High)	★
★	Daughter calving interval (days) Breed avg: -1.3days, All breeds avg: -0.82days	+1.33days	47% (Average)	★

Additional Information:

Calf at foot Lot 1A. Served on 20-10-20 to Knockmoyle10 Loki CH4159.

Linear composites	Value	Reliability
Muscle	112	56%
Skeletal	117	54%
Function	106	31%

Herd data quality index

N/A

Animal scored. Linear scores and weaning weights in evaluations

Copyright, Irish Cattle Breeding Federation ICBF

This report has been prepared by ICBF in good faith on the basis of information provided to it. No representation or warranty expressed or implied is made or given by ICBF as to the accuracy, reliability, completeness of this Report. ICBF shall not be liable for any losses (whether direct or indirect), damages, costs or expenses whatsoever, incurred or arising from any use of or reliance on this Report or the information contained in it by any person.

Lot 1A DRUMCROW RAMBLER

ID: 372213526581303 Breed: Charolais
Sex: Male DOB: 13-Sep-2020

Owner: David Abbott - Woodview House Drumcrow Killeshandra Cavan Co Cavan

Breeder:

Sire: Fiston
FSZ

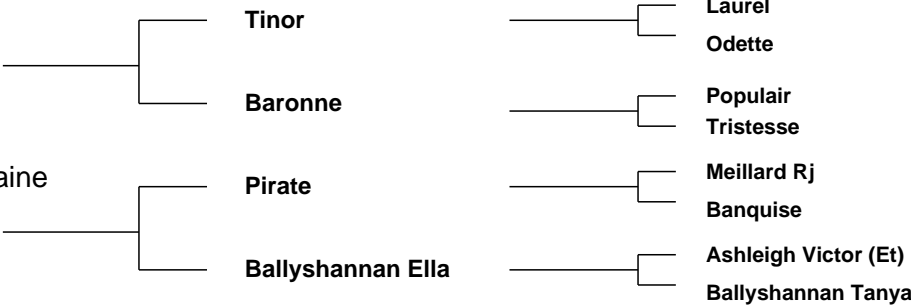

Evaluation Date: Oct 2020 Next Evaluation Date: 24-Nov-2020

Star Rating (Within Charolais breed)	Economic Indexes	€uro value per progeny	Index Reliability	Star rating (across all beef breeds)
★★★★★★	Replacement	€113	39% (Low)	★★★★★★
★★★★★★	Terminal	€154	39% (Low)	★★★★★★

Calving Difficulty (births requiring considerable assistance; % 3 & 4)

When Mated With:	Value	Reliability
Beef cows Breed avg: 5.67%,All breeds avg: 3.83%	+5.5%	45% (Average)
Beef heifers Breed avg: 10.98%,All breeds avg: 8.31%	+9.9%	38% (Low)

Star Rating (Within Charolais breed)	Key Replacement Profit Traits	Value	Reliability	Star rating (across all beef breeds)
Expected Progeny Performance				
★★★★★★	Docility (1-5 scale) Breed avg: 0.04,All breeds avg: 0.01	0.12 scale	42% (Average)	★★★★★★
★★★★★★	Carcass weight (kg) Breed avg: 33.53kg,All breeds avg: 16.49kg	+38.3kg	39% (Low)	★★★★★★
★★★★★★	Carcass conformation (1-15 scale) Breed avg: 1.88,All breeds avg: 1.4	+2.19 scale	37% (Low)	★★★★★★

Expected Daughter Breeding Performance

	Daughter calving diff (% 3 & 4) Breed avg: 4.66%,All breeds avg: 5.38%	+4.6%	41%	
★★★	Daughter Milk (kg) Breed avg: -3.63kg,All breeds avg: 2.29kg	-3.1kg	40% (Average)	★
★★★	Daughter calving interval (days) Breed avg: -1.3days,All breeds avg: -0.82days	-1.79days	36% (Low)	★★★★

Additional Information:

Linear composites	Value	Reliability
Muscle		
Skeletal		
Function		

Herd data quality index

N/A

Animal not scored.

Lot 2 HAWKSWOOD IVANA

ID: IE301148010621

Breed: Charolais

Sex: Female

DOB: 18-Dec-2013



Owner: David Abbott - Woodview House Druncrow Killeshandra Cavan Co Cavan

Breeder: Joseph Whittaker - Derrygolan Tullamore Co Offaly

Sire: Excellent
EXT

Sire Verified (SNP)

Valois

Angele

Tambour

Sonia

Romeo

Sieonie

Dam: Hawkswood Enya
IE301148050427

Dam Verified (SNP)

Doonally New

Drumnagoon Nell

Hermes

Intruse

Bunratty Hamlet

Bluebell (Tc) Alvira



Evaluation Date: Oct 2020 Next Evaluation Date: 24-Nov-2020

Star Rating (Within Charolais breed)	Economic Indexes	€uro value per progeny	Index Reliability	Star rating (across all beef breeds)
★★★	Replacement	€55	63% (High)	★★
	Terminal	€101	58% (Average)	

Calving Difficulty (births requiring considerable assistance; % 3 & 4)

When Mated With:	Value	Reliability
Beef cows Breed avg: 5.67%, All breeds avg: 3.83%	+5.1%	77% (High)
Beef heifers Breed avg: 10.98%, All breeds avg: 8.31%	+12.5%	51% (Average)

Star Rating (Within Charolais breed)	Key Replacement Profit Traits	Value	Reliability	Star rating (across all beef breeds)
Expected Progeny Performance				
★	Docility (1-5 scale) Breed avg: 0.04, All breeds avg: 0.01	-0.01 scale	64% (High)	★★★
★	Carcass weight (kg) Breed avg: 33.53kg, All breeds avg: 16.49kg	+27.5kg	58% (Average)	★★★★★
★	Carcass conformation (1-15 scale) Breed avg: 1.88, All breeds avg: 1.4	+1.44 scale	49% (Average)	★★★

Expected Daughter Breeding Performance

	Daughter calving diff (% 3 & 4) Breed avg: 4.66%, All breeds avg: 5.38%	+4.9%	69%	
★★★	Daughter Milk (kg) Breed avg: -3.63kg, All breeds avg: 2.29kg	-3.3kg	75% (High)	★
★★★★★	Daughter calving interval (days) Breed avg: -1.3days, All breeds avg: -0.82days	-3.17days	49% (Average)	★★★★★

Additional Information:

Calf at foot Lot 2A. Served on 15-11-20 to Knockmoyle10 Loki CH4159.

Linear scored progeny in evaluation

Linear composites	Value	Reliability
Muscle	100	45%
Skeletal	102	44%
Function	102	30%

Herd data quality index

N/A

Copyright, Irish Cattle Breeding Federation ICBF

This report has been prepared by ICBF in good faith on the basis of information provided to it. No representation or warranty expressed or implied is made or given by ICBF as to the accuracy, reliability, completeness of this Report. ICBF shall not be liable for any losses (whether direct or indirect), damages, costs or expenses whatsoever, incurred or arising from any use of or reliance on this Report or the information contained in it by any person.

Lot 2A DRUMCROW ROSLIN

ID: 372213526571302 Breed: Charolais
Sex: Female DOB: 10-Sep-2020

Owner: David Abbott - Woodview House Drumcrow Killeshandra Cavan Co Cavan

Breeder:

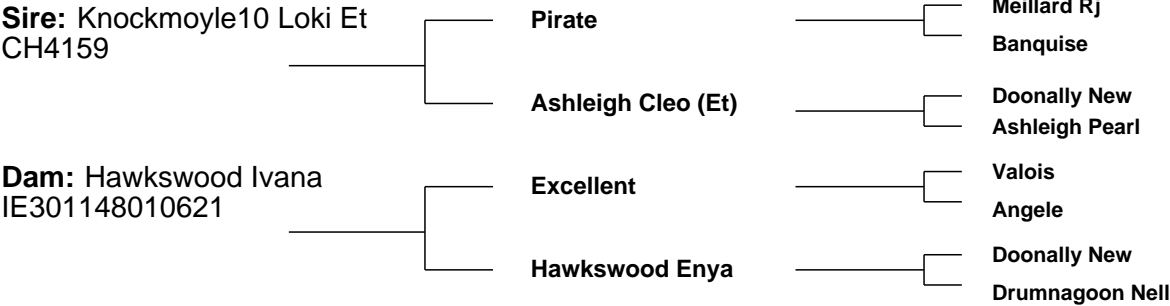

Evaluation Date: Oct 2020 Next Evaluation Date: 24-Nov-2020

Star Rating (Within Charolais breed)	Economic Indexes	€uro value per progeny	Index Reliability	Star rating (across all beef breeds)
★★	Replacement	€52	34% (Low)	★★
	Terminal	€128	37% (Low)	

Calving Difficulty (births requiring considerable assistance; % 3 & 4)

When Mated With:	Value	Reliability
Beef cows Breed avg: 5.67%,All breeds avg: 3.83%	+5.4%	44% (Average)
Beef heifers Breed avg: 10.98%,All breeds avg: 8.31%	+11.3%	30% (Low)

Star Rating (Within Charolais breed)	Key Replacement Profit Traits	Value	Reliability	Star rating (across all beef breeds)
Expected Progeny Performance				
★★★	Docility (1-5 scale) Breed avg: 0.04,All breeds avg: 0.01	0.03 scale	41% (Average)	★★★
★★	Carcass weight (kg) Breed avg: 33.53kg,All breeds avg: 16.49kg	+30.7kg	39% (Low)	★★★★★
★★★	Carcass conformation (1-15 scale) Breed avg: 1.88,All breeds avg: 1.4	+1.88 scale	36% (Low)	★★★★★

Expected Daughter Breeding Performance

	Daughter calving diff (% 3 & 4) Breed avg: 4.66%,All breeds avg: 5.38%	+4.4%	34%	
★	Daughter Milk (kg) Breed avg: -3.63kg,All breeds avg: 2.29kg	-6.4kg	32% (Low)	★
★★★	Daughter calving interval (days) Breed avg: -1.3days,All breeds avg: -0.82days	-0.85days	26% (Low)	★★★

Additional Information:

Linear composites	Value	Reliability
Muscle		
Skeletal		
Function		

Herd data quality index

N/A

Animal not scored.

Lot 3 DRUMCROW IRIS 2

ID: IE121584810947

Breed: Charolais

Sex: Female

DOB: 20-Dec-2013



Owner: David Abbott - Woodview House Drumcrow Killeshandra Cavan Co Cavan

Breeder:

Sire: Fleetwood
FWO

Sire Verified (SNP)

Sylvaner

Belle

Igloo

Jupe

Pinay

Ulla

Dam: Drumcrow Flower
IE121584860803

Dam Verified (SNP)

Balmyle Vendetta

Drumcrow Rosebud

Balmyle Rivoli

Balmyle Loire

Laheens Idol

Loughwell Golly



Evaluation Date: Oct 2020 Next Evaluation Date: 24-Nov-2020

Star Rating (Within Charolais breed)	Economic Indexes	€uro value per progeny	Index Reliability	Star rating (across all beef breeds)
★	Replacement	€25	61% (High)	★
	Terminal	€111	57% (Average)	

Calving Difficulty (births requiring considerable assistance; % 3 & 4)

When Mated With:	Value	Reliability
Beef cows Breed avg: 5.67%,All breeds avg: 3.83%	+5.5%	73% (High)
Beef heifers Breed avg: 10.98%,All breeds avg: 8.31%	+11.7%	49% (Average)

Star Rating (Within Charolais breed)	Key Replacement Profit Traits	Value	Reliability	Star rating (across all beef breeds)
Expected Progeny Performance				
★	Docility (1-5 scale) Breed avg: 0.04,All breeds avg: 0.01	-0.14 scale	64% (High)	★
★	Carcass weight (kg) Breed avg: 33.53kg,All breeds avg: 16.49kg	+26.8kg	59% (Average)	★★★★★
★★★★★	Carcass conformation (1-15 scale) Breed avg: 1.88,All breeds avg: 1.4	+1.97 scale	50% (Average)	★★★★★

Expected Daughter Breeding Performance

	Daughter calving diff (% 3 & 4) Breed avg: 4.66%,All breeds avg: 5.38%	+3.9%	63%	
★★★★	Daughter Milk (kg) Breed avg: -3.63kg,All breeds avg: 2.29kg	-3.8kg	66% (High)	★
★★★★	Daughter calving interval (days) Breed avg: -1.3days,All breeds avg: -0.82days	-0.92days	46% (Average)	★★★★

Additional Information:

Calf at foot Lot 3A. Served on 20-10-20 to Knockmoyle10 Loki CH4159.

Linear composites	Value	Reliability
Muscle	91	59%
Skeletal	89	57%
Function	105	25%

Herd data quality index

N/A

Animal scored. Linear scores and weaning weights in evaluations

Copyright, Irish Cattle Breeding Federation ICBF

This report has been prepared by ICBF in good faith on the basis of information provided to it. No representation or warranty expressed or implied is made or given by ICBF as to the accuracy, reliability, completeness of this Report. ICBF shall not be liable for any losses (whether direct or indirect), damages, costs or expenses whatsoever, incurred or arising from any use of or reliance on this Report or the information contained in it by any person.

Lot 3A DRUMCROW RAMBO

ID: 372213526521306

Breed: Charolais

Twin to Female

Sex: Male

DOB: 05-Oct-2020

Owner: David Abbott - Woodview House Drumcrow Killeshandra Cavan Co Cavan

Breeder:

Sire: Goldstar Ludwig
CH4251

Nelson

Indice
Etoile

Goldstar Indira

Goldstar Echo
Goldstar Florence Et

Dam: Drumcrow Iris 2
IE121584810947

Fleetwood

Sylvaner
Belle

Drumcrow Flower

Balmyle Vendetta
Drumcrow Rosebud

Evaluation Date: Oct 2020 Next Evaluation Date: 24-Nov-2020

Star Rating (Within Charolais breed)	Economic Indexes	€uro value per progeny	Index Reliability	Star rating (across all beef breeds)
--------------------------------------	------------------	------------------------	-------------------	--------------------------------------

★★	Replacement	€49	32% (Low)	★
★★	Terminal	€120	36% (Low)	★★★★

Calving Difficulty (births requiring considerable assistance; % 3 & 4)

When Mated With:	Value	Reliability
Beef cows Breed avg: 5.67%,All breeds avg: 3.83%	+6.3%	43% (Average)
Beef heifers Breed avg: 10.98%,All breeds avg: 8.31%	+11.6%	29% (Low)

Star Rating (Within Charolais breed)	Key Replacement Profit Traits	Value	Reliability	Star rating (across all beef breeds)
--------------------------------------	-------------------------------	-------	-------------	--------------------------------------

Expected Progeny Performance				
★	Docility (1-5 scale) Breed avg: 0.04,All breeds avg: 0.01	-0.03 scale	40% (Average)	★★
★★★★	Carcass weight (kg) Breed avg: 33.53kg,All breeds avg: 16.49kg	+32.1kg	38% (Low)	★★★★★
★★★★★	Carcass conformation (1-15 scale) Breed avg: 1.88,All breeds avg: 1.4	+1.94 scale	36% (Low)	★★★★★

Expected Daughter Breeding Performance				
--	--	--	--	--

	Daughter calving diff (% 3 & 4) Breed avg: 4.66%,All breeds avg: 5.38%	+4.7%	32%	
★★★★	Daughter Milk (kg) Breed avg: -3.63kg,All breeds avg: 2.29kg	-3kg	30% (Low)	★
★★★★	Daughter calving interval (days) Breed avg: -1.3days,All breeds avg: -0.82days	-1.5days	25% (Low)	★★★★

Additional Information:

Animal not scored.

Linear composites	Value	Reliability
Muscle		
Skeletal		
Function		

Herd data quality index
N/A

Lot 4 DRUMCROW IONA 2

ID: IE121584860902

Breed: Charolais

Sex: Female

DOB: 26-Jan-2013



Owner: David Abbott - Woodview House Drumcrow Killeshandra Cavan Co Cavan

Breeder:

Sire: Pirate
PTE

Sire Verified (SNP)

Meillard Rj

Banquise

Invincible

Badine

Voltaire

Proie

Dam: Drumcrow Eve
IE121584890756

Blakestown Templier

Drumcrow Tara

Blakestown Seigneur

0212 Blakestown Noumea (99f)

Laheens Idol

Loughwell Golly



Evaluation Date: Oct 2020 Next Evaluation Date: 24-Nov-2020

Star Rating (Within Charolais breed)	Economic Indexes	€uro value per progeny	Index Reliability	Star rating (across all beef breeds)
★★	Replacement	€38	61% (High)	★
	Terminal	€104	56% (Average)	

Calving Difficulty (births requiring considerable assistance; % 3 & 4)

When Mated With:	Value	Reliability
Beef cows Breed avg: 5.67%,All breeds avg: 3.83%	+8.1%	75% (High)
Beef heifers Breed avg: 10.98%,All breeds avg: 8.31%	+13.4%	49% (Average)

Star Rating (Within Charolais breed)	Key Replacement Profit Traits	Value	Reliability	Star rating (across all beef breeds)
Expected Progeny Performance				
★	Docility (1-5 scale) Breed avg: 0.04,All breeds avg: 0.01	-0.02 scale	49% (Average)	★★
★	Carcass weight (kg) Breed avg: 33.53kg,All breeds avg: 16.49kg	+27.6kg	59% (Average)	★★★★★
★	Carcass conformation (1-15 scale) Breed avg: 1.88,All breeds avg: 1.4	+1.6 scale	49% (Average)	★★★★★

Expected Daughter Breeding Performance

	Daughter calving diff (% 3 & 4) Breed avg: 4.66%,All breeds avg: 5.38%	+6.1%	67%	
★★★★	Daughter Milk (kg) Breed avg: -3.63kg,All breeds avg: 2.29kg	-4.2kg	71% (High)	★
★★★★★	Daughter calving interval (days) Breed avg: -1.3days,All breeds avg: -0.82days	-5.12days	47% (Average)	★★★★★

Additional Information:

Calf at foot.

Linear composites	Value	Reliability
Muscle	97	56%
Skeletal	94	54%
Function	102	29%

Herd data quality index

N/A

Animal scored. Linear scores and weaning weights in evaluations

Copyright, Irish Cattle Breeding Federation ICBF

This report has been prepared by ICBF in good faith on the basis of information provided to it. No representation or warranty expressed or implied is made or given by ICBF as to the accuracy, reliability, completeness of this Report. ICBF shall not be liable for any losses (whether direct or indirect), damages, costs or expenses whatsoever, incurred or arising from any use of or reliance on this Report or the information contained in it by any person.

Lot 5 DRUMCROW IMOGEN

ID: IE121584870936

Breed: Charolais

Sex: Female

DOB: 29-May-2013



Owner: David Abbott - Woodview House Drumcrow Killeshandra Cavan Co Cavan

Breeder:

Sire: Victorieux
S1334

Sire Verified (SNP)

Romeo

Ravissante

Laheens Idol

Loughwell Golly

3552 Nathan

Image

Istambul

Ma-Jolie

Excellent

Kilmore Eva

Bunratty Emperor

Drumnagoon Skippy



Evaluation Date: Oct 2020 Next Evaluation Date: 24-Nov-2020

Star Rating (Within Charolais breed)	Economic Indexes	€uro value per progeny	Index Reliability	Star rating (across all beef breeds)
★★	Replacement	€43	59% (Average)	★
	Terminal	€75	56% (Average)	

Calving Difficulty (births requiring considerable assistance; % 3 & 4)

When Mated With:	Value	Reliability
Beef cows Breed avg: 5.67%, All breeds avg: 3.83%	+3.9%	76% (High)
Beef heifers Breed avg: 10.98%, All breeds avg: 8.31%	+8%	38% (Low)

Star Rating (Within Charolais breed)	Key Replacement Profit Traits	Value	Reliability	Star rating (across all beef breeds)
Expected Progeny Performance				
★	Docility (1-5 scale) Breed avg: 0.04, All breeds avg: 0.01	-0.11 scale	64% (High)	★
★	Carcass weight (kg) Breed avg: 33.53kg, All breeds avg: 16.49kg	+16.9kg	58% (Average)	★★★
★	Carcass conformation (1-15 scale) Breed avg: 1.88, All breeds avg: 1.4	+1.48 scale	49% (Average)	★★★

Expected Daughter Breeding Performance

	Daughter calving diff (% 3 & 4) Breed avg: 4.66%, All breeds avg: 5.38%	+6.6%	63%	
★★★★★	Daughter Milk (kg) Breed avg: -3.63kg, All breeds avg: 2.29kg	-0.4kg	67% (High)	★★
★★★★★	Daughter calving interval (days) Breed avg: -1.3days, All breeds avg: -0.82days	-2.21days	43% (Average)	★★★★★

Additional Information:

Calf at foot Lot 5A. Served on 3-7-20 to Liseron CH4320.

Linear composites	Value	Reliability
Muscle	98	56%
Skeletal	110	54%
Function	115	20%

Herd data quality index

N/A

Animal scored. Linear scores and weaning weights in evaluations

Copyright, Irish Cattle Breeding Federation ICBF

This report has been prepared by ICBF in good faith on the basis of information provided to it. No representation or warranty expressed or implied is made or given by ICBF as to the accuracy, reliability, completeness of this Report. ICBF shall not be liable for any losses (whether direct or indirect), damages, costs or expenses whatsoever, incurred or arising from any use of or reliance on this Report or the information contained in it by any person.

Lot 5A DRUMCROW RENY

ID: 372213526591287 Breed: Charolais
Sex: Female DOB: 10-Jun-2020

Owner: David Abbott - Woodview House Drumcrow Killeshandra Cavan Co Cavan

Breeder:



Evaluation Date: Oct 2020		Next Evaluation Date: 24-Nov-2020			
Star Rating (Within Charolais breed)		Economic Indexes	€uro value per progeny	Index Reliability	Star rating (across all beef breeds)
★★★★★		Replacement	€89	30% (Low)	★★★★★
		Terminal	€115	36% (Low)	
Calving Difficulty (births requiring considerable assistance; % 3 & 4)					
When Mated With:		Value		Reliability	
Beef cows Breed avg: 5.67%,All breeds avg: 3.83%		+5.4%		38% (Low)	
Beef heifers Breed avg: 10.98%,All breeds avg: 8.31%		+10.5%		15% (V Low)	
Star Rating (Within Charolais breed)		Key Replacement Profit Traits	Value	Reliability	Star rating (across all beef breeds)
Expected Progeny Performance					
★★	Docility (1-5 scale) Breed avg: 0.04,All breeds avg: 0.01		0.01 scale	41% (Average)	★★★
★★	Carcass weight (kg) Breed avg: 33.53kg,All breeds avg: 16.49kg		+28.9kg	39% (Low)	★★★★★
★★★	Carcass conformation (1-15 scale) Breed avg: 1.88,All breeds avg: 1.4		+1.89 scale	36% (Low)	★★★★★
Expected Daughter Breeding Performance					
	Daughter calving diff (% 3 & 4) Breed avg: 4.66%,All breeds avg: 5.38%		+5.9%	15%	
★★★★★	Daughter Milk (kg) Breed avg: -3.63kg,All breeds avg: 2.29kg		-2.7kg	32% (Low)	★
★★★★★	Daughter calving interval (days) Breed avg: -1.3days,All breeds avg: -0.82days		-3.94days	16% (V Low)	★★★★★
Additional Information:			Linear composites		
			Value	Reliability	
			Muscle		
			Skeletal		
			Function		
			Herd data quality index		
Animal not scored.			N/A		

Lot 6 DRUMCROW NUALA

ID: IE121584851131

Breed: Charolais

Sex: Female

DOB: 15-Jan-2017



Owner: David Abbott - Woodview House Drumcrow Killeshandra Cavan Co Cavan

Breeder:

Sire: Fiston
FSZ

Sire Verified (SNP)

Tinor

Baronne

Laurel

Odetta

Populaire

Tristesse

Dam: Drumcrow Iris 2
IE121584810947

Dam Verified (SNP)

Fleetwood

Drumcrow Flower

Sylvaner

Belle

Balmyle Vendetta

Drumcrow Rosebud



Evaluation Date: Oct 2020 Next Evaluation Date: 24-Nov-2020

Star Rating (Within Charolais breed)	Economic Indexes	€uro value per progeny	Index Reliability	Star rating (across all beef breeds)
★★★	Replacement	€64	52% (Average)	★★
	Terminal	€125	54% (Average)	

Calving Difficulty (births requiring considerable assistance; % 3 & 4)

When Mated With:	Value	Reliability
Beef cows Breed avg: 5.67%, All breeds avg: 3.83%	+6.2%	72% (High)
Beef heifers Breed avg: 10.98%, All breeds avg: 8.31%	+14.9%	50% (Average)

Star Rating (Within Charolais breed)	Key Replacement Profit Traits	Value	Reliability	Star rating (across all beef breeds)
Expected Progeny Performance				
★	Docility (1-5 scale) Breed avg: 0.04, All breeds avg: 0.01	-0.07 scale	52% (Average)	★
★★★	Carcass weight (kg) Breed avg: 33.53kg, All breeds avg: 16.49kg	+33.2kg	53% (Average)	★★★★★
★★★★★	Carcass conformation (1-15 scale) Breed avg: 1.88, All breeds avg: 1.4	+2.14 scale	48% (Average)	★★★★★

Expected Daughter Breeding Performance

	Daughter calving diff (% 3 & 4) Breed avg: 4.66%, All breeds avg: 5.38%	+1.8%	63%	
★★★	Daughter Milk (kg) Breed avg: -3.63kg, All breeds avg: 2.29kg	-4.2kg	53% (Average)	★
★★★★★	Daughter calving interval (days) Breed avg: -1.3days, All breeds avg: -0.82days	-3.26days	46% (Average)	★★★★★

Additional Information:

On the point of calving to Pottlereagh Mark CH4160.

Linear composites	Value	Reliability
Muscle	101	55%
Skeletal	100	53%
Function	93	28%

Herd data quality index

N/A

Animal scored. Linear scores and weaning weights in evaluations

Copyright, Irish Cattle Breeding Federation ICBF

This report has been prepared by ICBF in good faith on the basis of information provided to it. No representation or warranty expressed or implied is made or given by ICBF as to the accuracy, reliability, completeness of this Report. ICBF shall not be liable for any losses (whether direct or indirect), damages, costs or expenses whatsoever, incurred or arising from any use of or reliance on this Report or the information contained in it by any person.

Lot 7 FORESTVIEW JADE

ID: IE231342930213

Breed: Charolais

Sex: Female

DOB: 02-Jan-2014



Owner: David Abbott - Woodview House Drumcrow Killeshandra Cavan Co Cavan

Breeder: Sean Mcloughlin - Drumgowna Keshcarrigan Carrick On Shannon Co Leitrim

Sire: Indurain
IDU

Sire Verified (SNP)

Vicomte

Tombola

Mario

Poupee

Orateur

Penelope

Dam: Forestview Fifi
IE231342920162

Dam Verified (SNP)

Fury Action

Anneskeagh Mavis

Domino

Fury Treasure

Pacha

(Imp.'94f) Indochine



Evaluation Date: Oct 2020 Next Evaluation Date: 24-Nov-2020

Star Rating (Within Charolais breed)	Economic Indexes	€uro value per progeny	Index Reliability	Star rating (across all beef breeds)
★★	Replacement	€50	63% (High)	★
	Terminal	€92	57% (Average)	

Calving Difficulty (births requiring considerable assistance; % 3 & 4)

When Mated With:	Value	Reliability
Beef cows Breed avg: 5.67%,All breeds avg: 3.83%	+5.5%	78% (High)
Beef heifers Breed avg: 10.98%,All breeds avg: 8.31%	+11.9%	51% (Average)

Star Rating (Within Charolais breed)	Key Replacement Profit Traits	Value	Reliability	Star rating (across all beef breeds)
Expected Progeny Performance				
★★★★	Docility (1-5 scale) Breed avg: 0.04,All breeds avg: 0.01	0.07 scale	61% (High)	★★★★
★	Carcass weight (kg) Breed avg: 33.53kg,All breeds avg: 16.49kg	+20.7kg	58% (Average)	★★★★
★	Carcass conformation (1-15 scale) Breed avg: 1.88,All breeds avg: 1.4	+1.61 scale	48% (Average)	★★★★

Expected Daughter Breeding Performance

	Daughter calving diff (% 3 & 4) Breed avg: 4.66%,All breeds avg: 5.38%	+5.2%	70%	
★★★	Daughter Milk (kg) Breed avg: -3.63kg,All breeds avg: 2.29kg	-3.4kg	73% (High)	★
★★	Daughter calving interval (days) Breed avg: -1.3days,All breeds avg: -0.82days	-0.65days	49% (Average)	★★★

Additional Information:

Calf at foot Lot 7A. Served on 19-9-20 to Liseron CH4320.

Animal scored. Scores or weaning weights NOT included in evaluation

Linear composites	Value	Reliability
Muscle	101	42%
Skeletal	103	41%
Function	96	29%

Herd data quality index

N/A

Copyright, Irish Cattle Breeding Federation ICBF

This report has been prepared by ICBF in good faith on the basis of information provided to it. No representation or warranty expressed or implied is made or given by ICBF as to the accuracy, reliability, completeness of this Report. ICBF shall not be liable for any losses (whether direct or indirect), damages, costs or expenses whatsoever, incurred or arising from any use of or reliance on this Report or the information contained in it by any person.

Lot 7A DRUMCROW RIVERDANCE

ID: 372213526511288

Breed: Charolais

Sex: Female

DOB: 10-May-2020



Owner: David Abbott - Woodview House Drumcrow Killeshandra Cavan Co Cavan

Breeder:

Sire: Fiston
FSZ

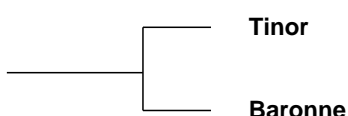

Laurel
Odette
Populair
Tristesse

Dam: Forestview Jade
IE231342930213

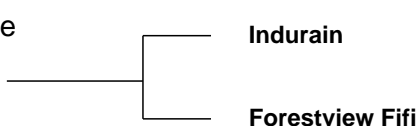

Vicomte
Tombola
Fury Action
Anneskeagh Mavis

Evaluation Date: Oct 2020 Next Evaluation Date: 24-Nov-2020

Star Rating (Within Charolais breed)	Economic Indexes	€uro value per progeny	Index Reliability	Star rating (across all beef breeds)
★★★★★	Replacement	€106	38% (Low)	★★★★★
	Terminal	€130	38% (Low)	

Calving Difficulty (births requiring considerable assistance; % 3 & 4)

When Mated With:	Value	Reliability
Beef cows Breed avg: 5.67%, All breeds avg: 3.83%	+5.1%	39% (Low)
Beef heifers Breed avg: 10.98%, All breeds avg: 8.31%	+9.2%	29% (Low)

Star Rating (Within Charolais breed)	Key Replacement Profit Traits	Value	Reliability	Star rating (across all beef breeds)
Expected Progeny Performance				
★★★★★	Docility (1-5 scale) Breed avg: 0.04, All breeds avg: 0.01	0.08 scale	40% (Average)	★★★★★
★★★	Carcass weight (kg) Breed avg: 33.53kg, All breeds avg: 16.49kg	+30.6kg	40% (Average)	★★★★★
★★★★★	Carcass conformation (1-15 scale) Breed avg: 1.88, All breeds avg: 1.4	+1.97 scale	37% (Low)	★★★★★

Expected Daughter Breeding Performance

	Daughter calving diff (% 3 & 4) Breed avg: 4.66%, All breeds avg: 5.38%	+4.3%	31%	
★★★	Daughter Milk (kg) Breed avg: -3.63kg, All breeds avg: 2.29kg	-3.2kg	43% (Average)	★
★★★★★	Daughter calving interval (days) Breed avg: -1.3days, All breeds avg: -0.82days	-2.79days	29% (Low)	★★★★★

Additional Information:

Animal not scored.

Linear composites	Value	Reliability
Muscle		
Skeletal		
Function		

Herd data quality index

N/A

Copyright, Irish Cattle Breeding Federation ICBF

This report has been prepared by ICBF in good faith on the basis of information provided to it. No representation or warranty expressed or implied is made or given by ICBF as to the accuracy, reliability, completeness of this Report. ICBF shall not be liable for any losses (whether direct or indirect), damages, costs or expenses whatsoever, incurred or arising from any use of or reliance on this Report or the information contained in it by any person.

Lot 8 DRUMCROW NULA

ID: 372213526561169

Breed: Charolais

Sex: Female

DOB: 04-Dec-2017



Owner: David Abbott - Woodview House Drumcrow Killeshandra Cavan Co Cavan

Breeder:

Sire: Derryolam Impeccable
CH2066

Sire Verified (SNP)

Doonally New

Derryolam Diamond

Hermes

Intruse

Enfield Hara Kiri

Meath Sheena

Dam: Hawkswood Ivana
IE301148010621

Dam Verified (SNP)

Excellent

Hawkswood Enya

Valois

Angele

Doonally New

Drumnagoon Nell



Evaluation Date: Oct 2020 Next Evaluation Date: 24-Nov-2020

Star Rating (Within Charolais breed)	Economic Indexes	€uro value per progeny	Index Reliability	Star rating (across all beef breeds)
★★★	Replacement	€55	50% (Average)	★★
	Terminal	€122	54% (Average)	

Calving Difficulty (births requiring considerable assistance; % 3 & 4)

When Mated With:	Value	Reliability
Beef cows Breed avg: 5.67%,All breeds avg: 3.83%	+7%	77% (High)
Beef heifers Breed avg: 10.98%,All breeds avg: 8.31%	+12.9%	47% (Average)

Star Rating (Within Charolais breed)	Key Replacement Profit Traits	Value	Reliability	Star rating (across all beef breeds)
Expected Progeny Performance				
★★★★★★	Docility (1-5 scale) Breed avg: 0.04,All breeds avg: 0.01	0.09 scale	57% (Average)	★★★★★★
★★	Carcass weight (kg) Breed avg: 33.53kg,All breeds avg: 16.49kg	+31.4kg	53% (Average)	★★★★★★
★★	Carcass conformation (1-15 scale) Breed avg: 1.88,All breeds avg: 1.4	+1.72 scale	48% (Average)	★★★★

Expected Daughter Breeding Performance

	Daughter calving diff (% 3 & 4) Breed avg: 4.66%,All breeds avg: 5.38%	+6.2%	62%	
★★★	Daughter Milk (kg) Breed avg: -3.63kg,All breeds avg: 2.29kg	-3.9kg	48% (Average)	★
★★★	Daughter calving interval (days) Breed avg: -1.3days,All breeds avg: -0.82days	-0.98days	41% (Average)	★★★

Additional Information:

Calf at foot Lot 8A. Served on 17-8-20 to Lapon CH4321.

Linear composites	Value	Reliability
Muscle	101	53%
Skeletal	103	50%
Function	102	22%

Herd data quality index

N/A

Animal scored. Linear scores and weaning weights in evaluations

Copyright, Irish Cattle Breeding Federation ICBF

This report has been prepared by ICBF in good faith on the basis of information provided to it. No representation or warranty expressed or implied is made or given by ICBF as to the accuracy, reliability, completeness of this Report. ICBF shall not be liable for any losses (whether direct or indirect), damages, costs or expenses whatsoever, incurred or arising from any use of or reliance on this Report or the information contained in it by any person.

Lot 8A DRUMCROW RODGER

ID: 372213526531298

Breed: Charolais

Sex: Male

DOB: 28-Jul-2020



Owner: David Abbott - Woodview House Drumcrow Killeshandra Cavan Co Cavan

Breeder:

Sire: Lapon
CH4321

Howard

Business
Arcade

Douce

Tryphon
Ussia

Dam: Drumcrow Nula
372213526561169

Derryolam Impeccable

Doonally New
Derryolam Diamond

Hawkswood Ivana

Excellent
Hawkswood Enya

Evaluation Date: Oct 2020

Next Evaluation Date: 24-Nov-2020

Star Rating (Within Charolais breed)	Economic Indexes	€uro value per progeny	Index Reliability	Star rating (across all beef breeds)
★★★★	Replacement	€89	25% (Low)	★★★★
★★★★★★	Terminal	€144	31% (Low)	★★★★★★

Calving Difficulty (births requiring considerable assistance; % 3 & 4)

When Mated With:	Value	Reliability
Beef cows Breed avg: 5.67%, All breeds avg: 3.83%	+5.9%	43% (Average)
Beef heifers Breed avg: 10.98%, All breeds avg: 8.31%	+11.2%	29% (Low)

Star Rating (Within Charolais breed)	Key Replacement Profit Traits	Value	Reliability	Star rating (across all beef breeds)
Expected Progeny Performance				
★★★★★★	Docility (1-5 scale) Breed avg: 0.04, All breeds avg: 0.01	0.1 scale	37% (Low)	★★★★★★
★★★★	Carcass weight (kg) Breed avg: 33.53kg, All breeds avg: 16.49kg	+37.1kg	30% (Low)	★★★★
★★★★	Carcass conformation (1-15 scale) Breed avg: 1.88, All breeds avg: 1.4	+1.96 scale	27% (Low)	★★★★

Expected Daughter Breeding Performance

	Daughter calving diff (% 3 & 4) Breed avg: 4.66%, All breeds avg: 5.38%	+6%	28%	
★★★★★★	Daughter Milk (kg) Breed avg: -3.63kg, All breeds avg: 2.29kg	-0.5kg	21% (Low)	★★
★★★	Daughter calving interval (days) Breed avg: -1.3days, All breeds avg: -0.82days	-0.79days	19% (V Low)	★★★

Additional Information:

Linear composites	Value	Reliability
Muscle		
Skeletal		
Function		

Herd data quality index

N/A

Animal not scored.

Copyright, Irish Cattle Breeding Federation ICBF

This report has been prepared by ICBF in good faith on the basis of information provided to it. No representation or warranty expressed or implied is made or given by ICBF as to the accuracy, reliability, completeness of this Report. ICBF shall not be liable for any losses (whether direct or indirect), damages, costs or expenses whatsoever, incurred or arising from any use of or reliance on this Report or the information contained in it by any person.

Lot 9 DRUMCROW FLOWER

ID: IE121584860803

Breed: Charolais

Sex: Female

DOB: 28-Dec-2010



Owner: David Abbott - Woodview House Drumcrow Killeshandra Cavan Co Cavan

Breeder:

Sire: Balmyle Vendetta
NDE

Balmyle Rivoli

Nevers Rj

Nouba

Balmyle Loire

Dingle Hofmeister

Balmyle Aurora

Dam: Drumcrow Rosebud
IE121584870218

Laheens Idol

Excellent

Kilmore Eva

Loughwell Golly

Bunratty Emperor

Drumnagoon Skippy



Evaluation Date: Oct 2020 Next Evaluation Date: 24-Nov-2020

Star Rating (Within Charolais breed)	Economic Indexes	€uro value per progeny	Index Reliability	Star rating (across all beef breeds)
★	Replacement	€17	64% (High)	★
	Terminal	€89	60% (High)	

Calving Difficulty (births requiring considerable assistance; % 3 & 4)

When Mated With:	Value	Reliability
Beef cows Breed avg: 5.67%,All breeds avg: 3.83%	+4.5%	76% (High)
Beef heifers Breed avg: 10.98%,All breeds avg: 8.31%	+16.1%	38% (Low)

Star Rating (Within Charolais breed)	Key Replacement Profit Traits	Value	Reliability	Star rating (across all beef breeds)
Expected Progeny Performance				
★	Docility (1-5 scale) Breed avg: 0.04,All breeds avg: 0.01	-0.13 scale	69% (High)	★
★	Carcass weight (kg) Breed avg: 33.53kg,All breeds avg: 16.49kg	+21.3kg	65% (High)	★★★★
★★	Carcass conformation (1-15 scale) Breed avg: 1.88,All breeds avg: 1.4	+1.81 scale	57% (Average)	★★★★★

Expected Daughter Breeding Performance

	Daughter calving diff (% 3 & 4) Breed avg: 4.66%,All breeds avg: 5.38%	+5.6%	63%	
★★★★	Daughter Milk (kg) Breed avg: -3.63kg,All breeds avg: 2.29kg	-2.9kg	78% (High)	★
★★	Daughter calving interval (days) Breed avg: -1.3days,All breeds avg: -0.82days	-0.08days	46% (Average)	★★

Additional Information:

Calf at foot of Knockmoyle10 Loki CH4159

Linear composites	Value	Reliability
Muscle	87	62%
Skeletal	92	60%
Function	121	20%

Herd data quality index

N/A

Animal scored. Linear scores and weaning weights in evaluations

Copyright, Irish Cattle Breeding Federation ICBF

This report has been prepared by ICBF in good faith on the basis of information provided to it. No representation or warranty expressed or implied is made or given by ICBF as to the accuracy, reliability, completeness of this Report. ICBF shall not be liable for any losses (whether direct or indirect), damages, costs or expenses whatsoever, incurred or arising from any use of or reliance on this Report or the information contained in it by any person.

Lot 10 MULLAGHDOO ISLA ET

ID: IE121264220622

Breed: Charolais

Sex: Female

DOB: 25-Sep-2013



Owner: David Abbott - Woodview House Druncrow Killeshandra Cavan Co Cavan

Breeder: Basil Arnold - Mullaghdoon Killeshandra Co Cavan

Sire: Sesame
SXS

Sire Verified (SNP)

Picador

Nefle

Gredin

Galante

Ulterius
Desunion

Dam: Mullaghdoon Ulrika
IE121264250360

Meillard Rj

Mullaghdoon Rosetta

Invincible

Badine

Indurain

Cabra Linda



Evaluation Date: Oct 2020 Next Evaluation Date: 24-Nov-2020

Star Rating (Within Charolais breed)	Economic Indexes	€uro value per progeny	Index Reliability	Star rating (across all beef breeds)
★★	Replacement	€32	59% (Average)	★
	Terminal	€165	55% (Average)	

Calving Difficulty (births requiring considerable assistance; % 3 & 4)

When Mated With:	Value	Reliability
Beef cows Breed avg: 5.67%, All breeds avg: 3.83%	+6.5%	74% (High)
Beef heifers Breed avg: 10.98%, All breeds avg: 8.31%	+13.5%	46% (Average)

Star Rating (Within Charolais breed)	Key Replacement Profit Traits	Value	Reliability	Star rating (across all beef breeds)
Expected Progeny Performance				
★★★	Docility (1-5 scale) Breed avg: 0.04, All breeds avg: 0.01	0.04 scale	66% (High)	★★★★★
★★★★★★	Carcass weight (kg) Breed avg: 33.53kg, All breeds avg: 16.49kg	+46.6kg	58% (Average)	★★★★★★
★★★★★★	Carcass conformation (1-15 scale) Breed avg: 1.88, All breeds avg: 1.4	+2.13 scale	49% (Average)	★★★★★★

Expected Daughter Breeding Performance

	Daughter calving diff (% 3 & 4) Breed avg: 4.66%, All breeds avg: 5.38%	+7.1%	64%	
★★	Daughter Milk (kg) Breed avg: -3.63kg, All breeds avg: 2.29kg	-5.6kg	60% (High)	★
★	Daughter calving interval (days) Breed avg: -1.3days, All breeds avg: -0.82days	+2.61days	44% (Average)	★

Additional Information:

On point of calving to Pottlereagh Mark CH4160

Linear composites	Value	Reliability
Muscle	107	59%
Skeletal	113	57%
Function	85	28%

Herd data quality index

N/A

Animal scored. Linear scores and weaning weights in evaluations

Copyright, Irish Cattle Breeding Federation ICBF

This report has been prepared by ICBF in good faith on the basis of information provided to it. No representation or warranty expressed or implied is made or given by ICBF as to the accuracy, reliability, completeness of this Report. ICBF shall not be liable for any losses (whether direct or indirect), damages, costs or expenses whatsoever, incurred or arising from any use of or reliance on this Report or the information contained in it by any person.

Lot 11 DRUMCROW EBONY

ID: IE121584860737

Breed: Charolais

Sex: Female

DOB: 26-Mar-2009



Owner: David Abbott - Woodview House Drumcrow Killeshandra Cavan Co Cavan

Breeder:

Sire: Blakestown Templier
IE261077210379

Blakestown Seigneur

Ludwig

Joviale

0212 Blakestown
Noumea (99f)

Intrepide
Hacienda

Dam: Drumcrow Rosebud
IE121584870218

Laheens Idol

Excellent

Kilmore Eva

Loughwell Golly

Bunratty Emperor

Drumnagoon Skippy



Evaluation Date: Oct 2020 Next Evaluation Date: 24-Nov-2020

Star Rating (Within Charolais breed)	Economic Indexes	€uro value per progeny	Index Reliability	Star rating (across all beef breeds)
★	Replacement	€17	67% (High)	★
	Terminal	€91	62% (High)	

Calving Difficulty (births requiring considerable assistance; % 3 & 4)

When Mated With:	Value	Reliability
Beef cows Breed avg: 5.67%,All breeds avg: 3.83%	+7.2%	82% (V High)
Beef heifers Breed avg: 10.98%,All breeds avg: 8.31%	+14.7%	46% (Average)

Star Rating (Within Charolais breed)	Key Replacement Profit Traits	Value	Reliability	Star rating (across all beef breeds)
Expected Progeny Performance				
★	Docility (1-5 scale) Breed avg: 0.04,All breeds avg: 0.01	-0.1 scale	72% (High)	★
★	Carcass weight (kg) Breed avg: 33.53kg,All breeds avg: 16.49kg	+25kg	65% (High)	★★★★★
★★★★★	Carcass conformation (1-15 scale) Breed avg: 1.88,All breeds avg: 1.4	+2 scale	59% (Average)	★★★★★

Expected Daughter Breeding Performance

	Daughter calving diff (% 3 & 4) Breed avg: 4.66%,All breeds avg: 5.38%	+8.1%	68%	
★★★★★	Daughter Milk (kg) Breed avg: -3.63kg,All breeds avg: 2.29kg	+0kg	80% (V High)	★★
★★★	Daughter calving interval (days) Breed avg: -1.3days,All breeds avg: -0.82days	-0.81days	50% (Average)	★★★

Additional Information:

Calf at foot Lot 11A. Served on 10-10-20 to Fiston FSZ.

Linear composites	Value	Reliability
Muscle	98	65%
Skeletal	95	63%
Function	111	27%

Herd data quality index

N/A

Animal scored. Linear scores and weaning weights in evaluations

Copyright, Irish Cattle Breeding Federation ICBF

This report has been prepared by ICBF in good faith on the basis of information provided to it. No representation or warranty expressed or implied is made or given by ICBF as to the accuracy, reliability, completeness of this Report. ICBF shall not be liable for any losses (whether direct or indirect), damages, costs or expenses whatsoever, incurred or arising from any use of or reliance on this Report or the information contained in it by any person.

Lot 11A DRUMCROW RUSH

ID: 372213526541299 Breed: Charolais
Sex: Male DOB: 25-Aug-2020

Owner: David Abbott - Woodview House Drumcrow Killeshandra Cavan Co Cavan

Breeder:



Evaluation Date: Oct 2020		Next Evaluation Date: 24-Nov-2020			
Star Rating (Within Charolais breed)		Economic Indexes	€uro value per progeny	Index Reliability	Star rating (across all beef breeds)
★★★★★		Replacement	€75	41% (Average)	★★★
★★★★		Terminal	€125	40% (Average)	★★★★★
Calving Difficulty (births requiring considerable assistance; % 3 & 4)					
When Mated With:		Value		Reliability	
Beef cows Breed avg: 5.67%,All breeds avg: 3.83%		+6.5%		46% (Average)	
Beef heifers Breed avg: 10.98%,All breeds avg: 8.31%		+12.5%		37% (Low)	
Star Rating (Within Charolais breed)		Key Replacement Profit Traits	Value	Reliability	Star rating (across all beef breeds)
Expected Progeny Performance					
★	Docility (1-5 scale) Breed avg: 0.04,All breeds avg: 0.01		-0.01 scale	43% (Average)	★★★
★★★★	Carcass weight (kg) Breed avg: 33.53kg,All breeds avg: 16.49kg		+32.8kg	41% (Average)	★★★★★
★★★★★	Carcass conformation (1-15 scale) Breed avg: 1.88,All breeds avg: 1.4		+2.16 scale	40% (Average)	★★★★★
Expected Daughter Breeding Performance					
	Daughter calving diff (% 3 & 4) Breed avg: 4.66%,All breeds avg: 5.38%		+6.4%	42%	
★★★★	Daughter Milk (kg) Breed avg: -3.63kg,All breeds avg: 2.29kg		-1.5kg	45% (Average)	★
★★★★	Daughter calving interval (days) Breed avg: -1.3days,All breeds avg: -0.82days		-2.87days	37% (Low)	★★★★★
Additional Information:			Linear composites		
			Value	Reliability	
			Muscle		
			Skeletal		
			Function		
Animal not scored.			Herd data quality index		
			N/A		

Lot 12 DRUMCROW GYPSY

ID: IE121584890830

Breed: Charolais

Sex: Female

DOB: 23-Jun-2011



Owner: David Abbott - Woodview House Drumcrow Killeshandra Cavan Co Cavan

Breeder:

Sire: Cornadung Eric
IE251245130403

Dromiskin Viceroy

Doonally New

Dromiskin Princess

Ballinvoher Olive

Castleloma Cruise

Derryronane Helena

Dam: Drumcrow Tara
IE121584820320

Laheens Idol

Excellent

Kilmore Eva

Loughwell Golly

Bunratty Emperor

Drumnagoon Skippy



Evaluation Date: Oct 2020 Next Evaluation Date: 24-Nov-2020

Star Rating (Within Charolais breed)	Economic Indexes	€uro value per progeny	Index Reliability	Star rating (across all beef breeds)
★★	Replacement	€33	63% (High)	★
	Terminal	€85	60% (High)	

Calving Difficulty (births requiring considerable assistance; % 3 & 4)

When Mated With:	Value	Reliability
Beef cows Breed avg: 5.67%, All breeds avg: 3.83%	+5.3%	80% (V High)
Beef heifers Breed avg: 10.98%, All breeds avg: 8.31%	+8.3%	40% (Average)

Star Rating (Within Charolais breed)	Key Replacement Profit Traits	Value	Reliability	Star rating (across all beef breeds)
Expected Progeny Performance				
★★	Docility (1-5 scale) Breed avg: 0.04, All breeds avg: 0.01	0 scale	72% (High)	★★★
★	Carcass weight (kg) Breed avg: 33.53kg, All breeds avg: 16.49kg	+16kg	63% (High)	★★★
★	Carcass conformation (1-15 scale) Breed avg: 1.88, All breeds avg: 1.4	+1.52 scale	56% (Average)	★★★★

Expected Daughter Breeding Performance

	Daughter calving diff (% 3 & 4) Breed avg: 4.66%, All breeds avg: 5.38%	+5.3%	64%	
★★★★	Daughter Milk (kg) Breed avg: -3.63kg, All breeds avg: 2.29kg	-2.9kg	75% (High)	★
★★★	Daughter calving interval (days) Breed avg: -1.3days, All breeds avg: -0.82days	-1.14days	46% (Average)	★★★

Additional Information:

On the point of calving to Pottlereagh Mark CH4160

Linear composites	Value	Reliability
Muscle	99	60%
Skeletal	99	58%
Function	127	21%

Herd data quality index

N/A

Animal scored. Linear scores and weaning weights in evaluations

Copyright, Irish Cattle Breeding Federation ICBF

This report has been prepared by ICBF in good faith on the basis of information provided to it. No representation or warranty expressed or implied is made or given by ICBF as to the accuracy, reliability, completeness of this Report. ICBF shall not be liable for any losses (whether direct or indirect), damages, costs or expenses whatsoever, incurred or arising from any use of or reliance on this Report or the information contained in it by any person.

Lot 13 DRUMCROW MAURA

ID: IE121584831063

Breed: Charolais

Sex: Female

DOB: 10-Jan-2016



Owner: David Abbott - Woodview House Drumcrow Killeshandra Cavan Co Cavan

Breeder:

Sire: Blelack Digger
S956

Sire Verified (SNP)

Balthayock Adonis

Galcantray Abbey

Balmyle Thunderbird

Balthayock Peach

Blelack Montgomery

Blelack Rachel

Dam: Drumcrow Ebony
IE121584860737

Dam Verified (SNP)

Blakestown Templier

Drumcrow Rosebud

Blakestown Seigneur

0212 Blakestown Noumea (99f)

Laheens Idol

Loughwell Golly



Evaluation Date: Oct 2020 Next Evaluation Date: 24-Nov-2020

Star Rating (Within Charolais breed)	Economic Indexes	€uro value per progeny	Index Reliability	Star rating (across all beef breeds)
★★★★★	Replacement	€97	57% (Average)	★★★★★
	Terminal	€118	56% (Average)	

Calving Difficulty (births requiring considerable assistance; % 3 & 4)

When Mated With:	Value	Reliability
Beef cows Breed avg: 5.67%,All breeds avg: 3.83%	+6.9%	76% (High)
Beef heifers Breed avg: 10.98%,All breeds avg: 8.31%	+11.5%	47% (Average)

Star Rating (Within Charolais breed)	Key Replacement Profit Traits	Value	Reliability	Star rating (across all beef breeds)
Expected Progeny Performance				
★★	Docility (1-5 scale) Breed avg: 0.04,All breeds avg: 0.01	0.02 scale	60% (High)	★★★
★★★★	Carcass weight (kg) Breed avg: 33.53kg,All breeds avg: 16.49kg	+34.4kg	58% (Average)	★★★★★
★★★★	Carcass conformation (1-15 scale) Breed avg: 1.88,All breeds avg: 1.4	+1.84 scale	49% (Average)	★★★★★

Expected Daughter Breeding Performance

	Daughter calving diff (% 3 & 4) Breed avg: 4.66%,All breeds avg: 5.38%	+6.9%	61%	
★★★★★	Daughter Milk (kg) Breed avg: -3.63kg,All breeds avg: 2.29kg	+4.5kg	57% (Average)	★★★★★
★★★★	Daughter calving interval (days) Breed avg: -1.3days,All breeds avg: -0.82days	-1.32days	43% (Average)	★★★★

Additional Information:

Served on 9-5-20 to Knockmoyle10 Loki CH4159.

Linear composites	Value	Reliability
Muscle	98	55%
Skeletal	109	53%
Function	102	28%

Herd data quality index

N/A

Animal scored. Linear scores and weaning weights in evaluations

Copyright, Irish Cattle Breeding Federation ICBF

This report has been prepared by ICBF in good faith on the basis of information provided to it. No representation or warranty expressed or implied is made or given by ICBF as to the accuracy, reliability, completeness of this Report. ICBF shall not be liable for any losses (whether direct or indirect), damages, costs or expenses whatsoever, incurred or arising from any use of or reliance on this Report or the information contained in it by any person.

Lot 14 DRUMCROW ORLA

ID: 372213526531190

Breed: Charolais

Sex: Female

DOB: 16-Apr-2018



Owner: David Abbott - Woodview House Drumcrow Killeshandra Cavan Co Cavan

Breeder:

Sire: Caveldands Fenian
LZF

Sire Verified (SNP)

Noaille

Caveldands Carena

Dam: Drumcrow Iris 2
IE121584810947

Dam Verified (SNP)

Fleetwood

Drumcrow Flower

Eddy

Janina

Indurain

Caveldands Ulricka

Sylvaner

Belle

Balmyle Vendetta

Drumcrow Rosebud



Evaluation Date: Oct 2020 Next Evaluation Date: 24-Nov-2020

Star Rating (Within Charolais breed)	Economic Indexes	€uro value per progeny	Index Reliability	Star rating (across all beef breeds)
★★	Replacement	€52	50% (Average)	★★
	Terminal	€106	53% (Average)	

Calving Difficulty (births requiring considerable assistance; % 3 & 4)

When Mated With:	Value	Reliability
Beef cows Breed avg: 5.67%, All breeds avg: 3.83%	+5.3%	68% (High)
Beef heifers Breed avg: 10.98%, All breeds avg: 8.31%	+12.7%	44% (Average)

Star Rating (Within Charolais breed)	Key Replacement Profit Traits	Value	Reliability	Star rating (across all beef breeds)
Expected Progeny Performance				
★	Docility (1-5 scale) Breed avg: 0.04, All breeds avg: 0.01	-0.1 scale	48% (Average)	★
★	Carcass weight (kg) Breed avg: 33.53kg, All breeds avg: 16.49kg	+27.2kg	54% (Average)	★★★★★
★★★★	Carcass conformation (1-15 scale) Breed avg: 1.88, All breeds avg: 1.4	+1.85 scale	48% (Average)	★★★★★

Expected Daughter Breeding Performance

	Daughter calving diff (% 3 & 4) Breed avg: 4.66%, All breeds avg: 5.38%	+2.7%	58%	
★★	Daughter Milk (kg) Breed avg: -3.63kg, All breeds avg: 2.29kg	-5.4kg	49% (Average)	★
★★★★★	Daughter calving interval (days) Breed avg: -1.3days, All breeds avg: -0.82days	-3.65days	45% (Average)	★★★★★

Additional Information:

Served on 25-5-20 to Liseron CH4320

Linear composites	Value	Reliability
Muscle	94	55%
Skeletal	97	53%
Function	115	28%

Herd data quality index

N/A

Animal scored. Linear scores and weaning weights in evaluations

Copyright, Irish Cattle Breeding Federation ICBF

This report has been prepared by ICBF in good faith on the basis of information provided to it. No representation or warranty expressed or implied is made or given by ICBF as to the accuracy, reliability, completeness of this Report. ICBF shall not be liable for any losses (whether direct or indirect), damages, costs or expenses whatsoever, incurred or arising from any use of or reliance on this Report or the information contained in it by any person.

Lot 15 DRUMCROW OLIVIA

ID: 372213526551201

Breed: Charolais

Sex: Female

DOB: 05-May-2018

Owner: David Abbott - Woodview House Drumcrow Killeshandra Cavan Co Cavan

Breeder:

Sire: Kilvilcorris Larry
IE331352780903

Sire Verified (SNP)

Lyonsdemesne Tzar

Kilvilcorris Gretel

Domino

Kilboy Frivole (Imp 91f)

Enfield Plexus

Kilvilcorris Doreen

Dam: Drumcrow Imogen
IE121584870936

Dam Verified (SNP)

Victorieux

Drumcrow Rosebud

Romeo

Ravissante

Laheens Idol

Loughwell Golly



Evaluation Date: Oct 2020 Next Evaluation Date: 24-Nov-2020

Star Rating (Within Charolais breed)	Economic Indexes	€uro value per progeny	Index Reliability	Star rating (across all beef breeds)
★★★	Replacement	€55	44% (Average)	★★
	Terminal	€84	46% (Average)	

Calving Difficulty (births requiring considerable assistance; % 3 & 4)

When Mated With:	Value	Reliability
Beef cows Breed avg: 5.67%,All breeds avg: 3.83%	+4.2%	73% (High)
Beef heifers Breed avg: 10.98%,All breeds avg: 8.31%	+9.6%	37% (Low)

Star Rating (Within Charolais breed)	Key Replacement Profit Traits	Value	Reliability	Star rating (across all beef breeds)
Expected Progeny Performance				
★	Docility (1-5 scale) Breed avg: 0.04,All breeds avg: 0.01	-0.06 scale	44% (Average)	★★
★	Carcass weight (kg) Breed avg: 33.53kg,All breeds avg: 16.49kg	+19.4kg	43% (Average)	★★★★
★	Carcass conformation (1-15 scale) Breed avg: 1.88,All breeds avg: 1.4	+1.43 scale	41% (Average)	★★★

Expected Daughter Breeding Performance

	Daughter calving diff (% 3 & 4) Breed avg: 4.66%,All breeds avg: 5.38%	+6.2%	56%	
★★★★	Daughter Milk (kg) Breed avg: -3.63kg,All breeds avg: 2.29kg	-1.6kg	42% (Average)	★
★★★★	Daughter calving interval (days) Breed avg: -1.3days,All breeds avg: -0.82days	-2.46days	37% (Low)	★★★★

Additional Information:

Served on 11-5-20 to Knockmoyle10 Loki CH4159

Animal not scored.

Linear composites	Value	Reliability
Muscle		
Skeletal		
Function		

Herd data quality index

N/A

Copyright, Irish Cattle Breeding Federation ICBF

This report has been prepared by ICBF in good faith on the basis of information provided to it. No representation or warranty expressed or implied is made or given by ICBF as to the accuracy, reliability, completeness of this Report. ICBF shall not be liable for any losses (whether direct or indirect), damages, costs or expenses whatsoever, incurred or arising from any use of or reliance on this Report or the information contained in it by any person.

Lot 16 DRUMCROW OVERNIGHT

ID: 372213526561210

Breed: Charolais

Sex: Female

DOB: 12-Oct-2018



Owner: David Abbott - Woodview House Drumcrow Killeshandra Cavan Co Cavan

Breeder:

Sire: Castor
CH2217

Sire Verified (SNP)

Sesame

Tragedie

Picador

Nefle

Magenta

Opa

Dam: Drumcrow Flower
IE121584860803

Dam Verified (SNP)

Balmyle Vendetta

Drumcrow Rosebud

Balmyle Rivoli

Balmyle Loire

Laheens Idol

Loughwell Golly



Evaluation Date: Oct 2020 Next Evaluation Date: 24-Nov-2020

Star Rating (Within Charolais breed)	Economic Indexes	€uro value per progeny	Index Reliability	Star rating (across all beef breeds)
★★★	Replacement	€55	47% (Average)	★★
	Terminal	€95	52% (Average)	

Calving Difficulty (births requiring considerable assistance; % 3 & 4)

When Mated With:	Value	Reliability
Beef cows Breed avg: 5.67%, All breeds avg: 3.83%	+3.2%	74% (High)
Beef heifers Breed avg: 10.98%, All breeds avg: 8.31%	+13.3%	41% (Average)

Star Rating (Within Charolais breed)	Key Replacement Profit Traits	Value	Reliability	Star rating (across all beef breeds)
Expected Progeny Performance				
★	Docility (1-5 scale) Breed avg: 0.04, All breeds avg: 0.01	-0.06 scale	56% (Average)	★★
★	Carcass weight (kg) Breed avg: 33.53kg, All breeds avg: 16.49kg	+23.4kg	52% (Average)	★★★★★
★	Carcass conformation (1-15 scale) Breed avg: 1.88, All breeds avg: 1.4	+1.58 scale	48% (Average)	★★★★★

Expected Daughter Breeding Performance

	Daughter calving diff (% 3 & 4) Breed avg: 4.66%, All breeds avg: 5.38%	+5.1%	54%	
★★★★★	Daughter Milk (kg) Breed avg: -3.63kg, All breeds avg: 2.29kg	-0.7kg	47% (Average)	★★
★★★	Daughter calving interval (days) Breed avg: -1.3days, All breeds avg: -0.82days	-1.77days	37% (Low)	★★★★★

Additional Information:

Served on 25-5-20 to Liseron CH4320

Linear composites	Value	Reliability
Muscle	93	53%
Skeletal	96	51%
Function	109	17%

Herd data quality index

N/A

Animal scored. Linear scores and weaning weights in evaluations

Copyright, Irish Cattle Breeding Federation ICBF

This report has been prepared by ICBF in good faith on the basis of information provided to it. No representation or warranty expressed or implied is made or given by ICBF as to the accuracy, reliability, completeness of this Report. ICBF shall not be liable for any losses (whether direct or indirect), damages, costs or expenses whatsoever, incurred or arising from any use of or reliance on this Report or the information contained in it by any person.

Lot 17 DRUMCROW OLIVIA

ID: 372213526581212

Breed: Charolais

Twin to Female

Sex: Female

DOB: 20-Nov-2018



Owner: David Abbott - Woodview House Drumcrow Killeshandra Cavan Co Cavan

Breeder:

Sire: Jalabert
CH4090

Sire Verified (SNP)

Vigny

Dulcinee

Excellent

Hawkswood Enya

Novotel

Pastel

Artois

Rome

Valois

Angele

Doonally New

Drumnagoon Nell



Evaluation Date: Oct 2020

Next Evaluation Date: 24-Nov-2020

Star Rating (Within
Charolais breed)

Economic Indexes

€uro value
per progeny

Index
Reliability

Star rating (across
all beef breeds)

★★

Replacement

€47

46%
(Average)

★

Terminal

€115

50%
(Average)

Calving Difficulty (births requiring considerable assistance; % 3 & 4)

When Mated With:

Value

Reliability

Beef cows

Breed avg: 5.67%, All breeds avg: 3.83%

+9.4%

71%
(High)

Beef heifers

Breed avg: 10.98%, All breeds avg: 8.31%

+16.7%

37%
(Low)

Star Rating (Within
Charolais breed)

Key Replacement Profit Traits

Value

Reliability

Star rating (across
all beef breeds)

Expected Progeny Performance

★★★★

Docility (1-5 scale)

Breed avg: 0.04, All breeds avg: 0.01

0.06
scale

64%
(High)

★★★★

★★★★

Carcass weight (kg)

Breed avg: 33.53kg, All breeds avg: 16.49kg

+36.4kg

50%
(Average)

★★★★★

★★★

Carcass conformation (1-15 scale)

Breed avg: 1.88, All breeds avg: 1.4

+1.83
scale

47%
(Average)

★★★★★

Expected Daughter Breeding Performance

Daughter calving diff (% 3 & 4)

Breed avg: 4.66%, All breeds avg: 5.38%

+5.8%

54%

★★★★

Daughter Milk (kg)

Breed avg: -3.63kg, All breeds avg: 2.29kg

-1.3kg

42%
(Average)

★

★★

Daughter calving interval (days)

Breed avg: -1.3days, All breeds avg: -0.82days

-0.64days

37%
(Low)

★★★

Additional Information:

Served on 16-5-20 to Liseron CH4320

Linear composites Value Reliability

Muscle 98 50%

Skeletal 106 47%

Function 105 15%

Herd data quality index

N/A

Animal scored. Linear scores and weaning weights in evaluations

Copyright, Irish Cattle Breeding Federation ICBF

This report has been prepared by ICBF in good faith on the basis of information provided to it. No representation or warranty expressed or implied is made or given by ICBF as to the accuracy, reliability, completeness of this Report. ICBF shall not be liable for any losses (whether direct or indirect), damages, costs or expenses whatsoever, incurred or arising from any use of or reliance on this Report or the information contained in it by any person.

Lot 18 DRUMCROW OLLIE

ID: 372213526591213

Breed: Charolais

Twin to Female

Sex: Female

DOB: 20-Nov-2018



Owner: David Abbott - Woodview House Drumcrow Killeshandra Cavan Co Cavan

Breeder:

Sire: Jalabert
CH4090

Sire Verified (SNP)

Vigny

Dulcinee

Excellent

Hawkswood Enya

Novotel

Pastel

Artois

Rome

Valois

Angele

Doonally New

Drumnagoon Nell



Evaluation Date: Oct 2020

Next Evaluation Date: 24-Nov-2020

Star Rating (Within Charolais breed)	Economic Indexes	€uro value per progeny	Index Reliability	Star rating (across all beef breeds)
★★	Replacement	€44	45% (Average)	★
	Terminal	€115	50% (Average)	

Calving Difficulty (births requiring considerable assistance; % 3 & 4)

When Mated With:	Value	Reliability
Beef cows Breed avg: 5.67%, All breeds avg: 3.83%	+9.5%	67% (High)
Beef heifers Breed avg: 10.98%, All breeds avg: 8.31%	+14.6%	32% (Low)

Star Rating (Within Charolais breed)	Key Replacement Profit Traits	Value	Reliability	Star rating (across all beef breeds)
Expected Progeny Performance				
★★★★	Docility (1-5 scale) Breed avg: 0.04, All breeds avg: 0.01	0.08 scale	64% (High)	★★★★★★
★★★★	Carcass weight (kg) Breed avg: 33.53kg, All breeds avg: 16.49kg	+35.5kg	50% (Average)	★★★★★★
★★★	Carcass conformation (1-15 scale) Breed avg: 1.88, All breeds avg: 1.4	+1.85 scale	47% (Average)	★★★★★★

Expected Daughter Breeding Performance

	Daughter calving diff (% 3 & 4) Breed avg: 4.66%, All breeds avg: 5.38%	+6.4%	50%	
★★★★	Daughter Milk (kg) Breed avg: -3.63kg, All breeds avg: 2.29kg	-1.4kg	42% (Average)	★
★★	Daughter calving interval (days) Breed avg: -1.3days, All breeds avg: -0.82days	-0.66days	37% (Low)	★★★

Additional Information:

Served on 18-5-20 to Liseron CH4320

Linear composites	Value	Reliability
Muscle	105	50%
Skeletal	112	47%
Function	102	15%

Herd data quality index

N/A

Animal scored. Linear scores and weaning weights in evaluations

Copyright, Irish Cattle Breeding Federation ICBF

This report has been prepared by ICBF in good faith on the basis of information provided to it. No representation or warranty expressed or implied is made or given by ICBF as to the accuracy, reliability, completeness of this Report. ICBF shall not be liable for any losses (whether direct or indirect), damages, costs or expenses whatsoever, incurred or arising from any use of or reliance on this Report or the information contained in it by any person.

Lot 19 DRUMCROW PET

ID: 372213526551234

Breed: Charolais

Sex: Female

DOB: 06-May-2019



Owner: David Abbott - Woodview House Drumcrow Killeshandra Cavan Co Cavan

Breeder:

Sire: Cavellands Levi
CH4252

Sire Verified (SNP)

Pirate

Cavellands Holly 2

Meillard Rj

Banquise

Doonally New
Cavellands Vivienne

Dam: Forestview Jade
IE231342930213

Dam Verified (SNP)

Indurain

Forestview Fifi

Vicomte

Tombola

Fury Action

Anneskeagh Mavis



Evaluation Date: Oct 2020 Next Evaluation Date: 24-Nov-2020

Star Rating (Within Charolais breed)	Economic Indexes	€uro value per progeny	Index Reliability	Star rating (across all beef breeds)
★★	Replacement	€50	46% (Average)	★
	Terminal	€102	50% (Average)	

Calving Difficulty (births requiring considerable assistance; % 3 & 4)

When Mated With:	Value	Reliability
Beef cows Breed avg: 5.67%,All breeds avg: 3.83%	+7.5%	77% (High)
Beef heifers Breed avg: 10.98%,All breeds avg: 8.31%	+12.2%	42% (Average)

Star Rating (Within Charolais breed)	Key Replacement Profit Traits	Value	Reliability	Star rating (across all beef breeds)
Expected Progeny Performance				
★★★★	Docility (1-5 scale) Breed avg: 0.04,All breeds avg: 0.01	0.07 scale	48% (Average)	★★★★
★	Carcass weight (kg) Breed avg: 33.53kg,All breeds avg: 16.49kg	+24.7kg	47% (Average)	★★★★★
★★	Carcass conformation (1-15 scale) Breed avg: 1.88,All breeds avg: 1.4	+1.8 scale	46% (Average)	★★★★★

Expected Daughter Breeding Performance

	Daughter calving diff (% 3 & 4) Breed avg: 4.66%,All breeds avg: 5.38%	+4.7%	58%	
★★	Daughter Milk (kg) Breed avg: -3.63kg,All breeds avg: 2.29kg	-4.7kg	42% (Average)	★
★★	Daughter calving interval (days) Breed avg: -1.3days,All breeds avg: -0.82days	-0.67days	39% (Low)	★★★

Additional Information:

Linear composites	Value	Reliability
Muscle	109	31%
Skeletal	111	30%
Function	92	18%

Herd data quality index

N/A

Animal scored. Scores or weaning weights NOT included in evaluation

Copyright, Irish Cattle Breeding Federation ICBF

This report has been prepared by ICBF in good faith on the basis of information provided to it. No representation or warranty expressed or implied is made or given by ICBF as to the accuracy, reliability, completeness of this Report. ICBF shall not be liable for any losses (whether direct or indirect), damages, costs or expenses whatsoever, incurred or arising from any use of or reliance on this Report or the information contained in it by any person.

Lot 20 DRUMCROW POPPY

ID: 372213526571260

Breed: Charolais

Sex: Female

DOB: 19-Oct-2019



Owner: David Abbott - Woodview House Drumcrow Killeshandra Cavan Co Cavan

Breeder:

Sire: Fiston
FSZ

Sire Verified (SNP)

Tinor

Baronne

Laurel

Odette

Populair
Tristesse

Dam: Drumcrow Lorraine
IE121584831006

Dam Verified (SNP)

Pirate

Ballyshannan Ella

Meillard Rj

Banquise

Ashleigh Victor (Et)

Ballyshannan Tanya



Evaluation Date: Oct 2020 Next Evaluation Date: 24-Nov-2020

Star Rating (Within Charolais breed)	Economic Indexes	€uro value per progeny	Index Reliability	Star rating (across all beef breeds)
★★★★★	Replacement	€130	50% (Average)	★★★★★
	Terminal	€164	52% (Average)	

Calving Difficulty (births requiring considerable assistance; % 3 & 4)

When Mated With:	Value	Reliability
Beef cows Breed avg: 5.67%, All breeds avg: 3.83%	+6.1%	76% (High)
Beef heifers Breed avg: 10.98%, All breeds avg: 8.31%	+12.2%	51% (Average)

Star Rating (Within Charolais breed)	Key Replacement Profit Traits	Value	Reliability	Star rating (across all beef breeds)
Expected Progeny Performance				
★★★★★	Docility (1-5 scale) Breed avg: 0.04, All breeds avg: 0.01	0.08 scale	49% (Average)	★★★★★
★★★★★	Carcass weight (kg) Breed avg: 33.53kg, All breeds avg: 16.49kg	+41.9kg	47% (Average)	★★★★★
★★★★★	Carcass conformation (1-15 scale) Breed avg: 1.88, All breeds avg: 1.4	+2.32 scale	46% (Average)	★★★★★

Expected Daughter Breeding Performance

	Daughter calving diff (% 3 & 4) Breed avg: 4.66%, All breeds avg: 5.38%	+2.8%	64%	
★★★★★	Daughter Milk (kg) Breed avg: -3.63kg, All breeds avg: 2.29kg	-2.4kg	48% (Average)	★
★★★★★	Daughter calving interval (days) Breed avg: -1.3days, All breeds avg: -0.82days	-2.15days	46% (Average)	★★★★★

Additional Information:

Linear composites	Value	Reliability
Muscle	116	39%
Skeletal	111	39%
Function	97	29%

Herd data quality index

N/A

Animal scored. Scores or weaning weights NOT included in evaluation

Copyright, Irish Cattle Breeding Federation ICBF

This report has been prepared by ICBF in good faith on the basis of information provided to it. No representation or warranty expressed or implied is made or given by ICBF as to the accuracy, reliability, completeness of this Report. ICBF shall not be liable for any losses (whether direct or indirect), damages, costs or expenses whatsoever, incurred or arising from any use of or reliance on this Report or the information contained in it by any person.

Lot 21 DRUMCROW ROSE

ID: 372213526571269

Breed: Charolais

Sex: Female

DOB: 01-Jan-2020



Owner: David Abbott - Woodview House Drumcrow Killeshandra Cavan Co Cavan

Breeder:

Sire: Fiston
FSZ

Sire Verified (SNP)

Tinor

Baronne

Laurel

Odette

Populair
Tristesse

Dam: Drumcrow Iona 2
IE121584860902

Dam Verified (SNP)

Pirate

Drumcrow Eve

Meillard Rj

Banquise

Blakestown Templier
Drumcrow Tara



Evaluation Date: Oct 2020 Next Evaluation Date: 24-Nov-2020

Star Rating (Within Charolais breed)	Economic Indexes	€uro value per progeny	Index Reliability	Star rating (across all beef breeds)
★★★★	Replacement	€76	50% (Average)	★★★
	Terminal	€123	52% (Average)	

Calving Difficulty (births requiring considerable assistance; % 3 & 4)

When Mated With:	Value	Reliability
Beef cows Breed avg: 5.67%,All breeds avg: 3.83%	+9.9%	76% (High)
Beef heifers Breed avg: 10.98%,All breeds avg: 8.31%	+13.7%	49% (Average)

Star Rating (Within Charolais breed)	Key Replacement Profit Traits	Value	Reliability	Star rating (across all beef breeds)
Expected Progeny Performance				
★★	Docility (1-5 scale) Breed avg: 0.04,All breeds avg: 0.01	0.02 scale	46% (Average)	★★★
★★★★	Carcass weight (kg) Breed avg: 33.53kg,All breeds avg: 16.49kg	+35.7kg	48% (Average)	★★★★★
★★★★	Carcass conformation (1-15 scale) Breed avg: 1.88,All breeds avg: 1.4	+2.03 scale	46% (Average)	★★★★★

Expected Daughter Breeding Performance

	Daughter calving diff (% 3 & 4) Breed avg: 4.66%,All breeds avg: 5.38%	+3.3%	63%	
★★★	Daughter Milk (kg) Breed avg: -3.63kg,All breeds avg: 2.29kg	-4kg	50% (Average)	★
★★★★★	Daughter calving interval (days) Breed avg: -1.3days,All breeds avg: -0.82days	-4.98days	45% (Average)	★★★★★

Additional Information:

Linear composites	Value	Reliability
Muscle	109	39%
Skeletal	100	39%
Function	95	28%

Herd data quality index

N/A

Animal scored. Scores or weaning weights NOT included in evaluation

Copyright, Irish Cattle Breeding Federation ICBF

This report has been prepared by ICBF in good faith on the basis of information provided to it. No representation or warranty expressed or implied is made or given by ICBF as to the accuracy, reliability, completeness of this Report. ICBF shall not be liable for any losses (whether direct or indirect), damages, costs or expenses whatsoever, incurred or arising from any use of or reliance on this Report or the information contained in it by any person.

Lot 22 DRUMCROW PRINCES

ID: 372213526551267

Breed: Charolais

Sex: Female

DOB: 20-Dec-2019



Owner: David Abbott - Woodview House Drumcrow Killeshandra Cavan Co Cavan

Breeder:

Sire: Firoda Jason
CH4082

Sire Verified (SNP)

Fiston

Firoda Geraldine

Tinor

Baronne

Meillard Rj
Camross Belinda

Dam: Drumcrow Gypsy
IE121584890830

Dam Verified (SNP)

Cornadrung Eric

Drumcrow Tara

Dromiskin Viceroy
Ballinvoher Olive

Laheens Idol
Loughwell Golly



Evaluation Date: Oct 2020 Next Evaluation Date: 24-Nov-2020

Star Rating (Within Charolais breed)	Economic Indexes	€uro value per progeny	Index Reliability	Star rating (across all beef breeds)
★★★★	Replacement	€84	47% (Average)	★★★
	Terminal	€121	51% (Average)	

Calving Difficulty (births requiring considerable assistance; % 3 & 4)

When Mated With:	Value	Reliability
Beef cows Breed avg: 5.67%,All breeds avg: 3.83%	+7.4%	75% (High)
Beef heifers Breed avg: 10.98%,All breeds avg: 8.31%	+11.7%	38% (Low)

Star Rating (Within Charolais breed)	Key Replacement Profit Traits	Value	Reliability	Star rating (across all beef breeds)
Expected Progeny Performance				
★★★★	Docility (1-5 scale) Breed avg: 0.04,All breeds avg: 0.01	0.05 scale	49% (Average)	★★★★
★★	Carcass weight (kg) Breed avg: 33.53kg,All breeds avg: 16.49kg	+30.3kg	48% (Average)	★★★★★
★★	Carcass conformation (1-15 scale) Breed avg: 1.88,All breeds avg: 1.4	+1.82 scale	47% (Average)	★★★★★

Expected Daughter Breeding Performance

	Daughter calving diff (% 3 & 4) Breed avg: 4.66%,All breeds avg: 5.38%	+3%	55%	
★★★	Daughter Milk (kg) Breed avg: -3.63kg,All breeds avg: 2.29kg	-4kg	44% (Average)	★
★★★★	Daughter calving interval (days) Breed avg: -1.3days,All breeds avg: -0.82days	-2.24days	39% (Low)	★★★★

Additional Information:

Linear composites	Value	Reliability
Muscle	109	36%
Skeletal	102	36%
Function	107	17%

Herd data quality index

N/A

Animal scored. Scores or weaning weights NOT included in evaluation

Copyright, Irish Cattle Breeding Federation ICBF

This report has been prepared by ICBF in good faith on the basis of information provided to it. No representation or warranty expressed or implied is made or given by ICBF as to the accuracy, reliability, completeness of this Report. ICBF shall not be liable for any losses (whether direct or indirect), damages, costs or expenses whatsoever, incurred or arising from any use of or reliance on this Report or the information contained in it by any person.

Lot 23 DRUMCROW PENNY

ID: 372213526561268

Breed: Charolais

Sex: Female

DOB: 21-Dec-2019



Owner: David Abbott - Woodview House Drumcrow Killeshandra Cavan Co Cavan

Breeder:

Sire: Lapon
CH4321

Sire Verified (SNP)

Howard

Douce

Business

Arcade

Tryphon

Ussia

Dam: Drumcrow Maud
IE121584821095

Dam Verified (SNP)

Cavelands Fenian

Drumcrow Imogen

Noaille

Cavelands Carena

Victorieux

Drumcrow Rosebud



Evaluation Date: Oct 2020

Next Evaluation Date: 24-Nov-2020

Star Rating (Within Charolais breed)	Economic Indexes	€uro value per progeny	Index Reliability	Star rating (across all beef breeds)
★★★★★	Replacement	€105	41% (Average)	★★★★★
	Terminal	€123	46% (Average)	

Calving Difficulty (births requiring considerable assistance; % 3 & 4)

When Mated With:	Value	Reliability
Beef cows Breed avg: 5.67%, All breeds avg: 3.83%	+4.8%	70% (High)
Beef heifers Breed avg: 10.98%, All breeds avg: 8.31%	+12.6%	43% (Average)

Star Rating (Within Charolais breed)	Key Replacement Profit Traits	Value	Reliability	Star rating (across all beef breeds)
Expected Progeny Performance				
★	Docility (1-5 scale) Breed avg: 0.04, All breeds avg: 0.01	-0.01 scale	47% (Average)	★★★
★★★	Carcass weight (kg) Breed avg: 33.53kg, All breeds avg: 16.49kg	+32.5kg	42% (Average)	★★★★★
★★★	Carcass conformation (1-15 scale) Breed avg: 1.88, All breeds avg: 1.4	+1.89 scale	40% (Average)	★★★★★

Expected Daughter Breeding Performance

	Daughter calving diff (% 3 & 4) Breed avg: 4.66%, All breeds avg: 5.38%	+4.7%	52%	
★★★★★	Daughter Milk (kg) Breed avg: -3.63kg, All breeds avg: 2.29kg	-0.7kg	37% (Low)	★★
★★★★★	Daughter calving interval (days) Breed avg: -1.3days, All breeds avg: -0.82days	-2.96days	35% (Low)	★★★★★

Additional Information:

Linear composites	Value	Reliability
Muscle	102	23%
Skeletal	110	21%
Function	107	9%

Herd data quality index

N/A

Animal scored. Scores or weaning weights NOT included in evaluation

Copyright, Irish Cattle Breeding Federation ICBF

This report has been prepared by ICBF in good faith on the basis of information provided to it. No representation or warranty expressed or implied is made or given by ICBF as to the accuracy, reliability, completeness of this Report. ICBF shall not be liable for any losses (whether direct or indirect), damages, costs or expenses whatsoever, incurred or arising from any use of or reliance on this Report or the information contained in it by any person.

Lot 24 DRUMCROW PAULINE

ID: 372213526531273

Breed: Charolais

Sex: Female

DOB: 14-Dec-2019



Owner: David Abbott - Woodview House Drumcrow Killeshandra Cavan Co Cavan

Breeder:

Sire: Roughan Nutella
FR8574755934

Sire Verified (SNP)

Gousset

Jade

Berry Mic

Daille

Forbant

Fortune

Dam: Ballyshannan Ella
IE161592130372

Dam Verified (SNP)

Ashleigh Victor (Et)

Ballyshannan Tanya

Doonally New

Ashleigh Pearl

Doonally New

Ballyshannon Diane



Evaluation Date: Nov 2020 Next Evaluation Date: 26-Jan-2021

Star Rating (Within Charolais breed)	Economic Indexes	€uro value per progeny	Index Reliability	Star rating (across all beef breeds)
★	Replacement	€2	43% (Average)	★
	Terminal	€120	47% (Average)	

Calving Difficulty (births requiring considerable assistance; % 3 & 4)

When Mated With:	Value	Reliability
Beef cows Breed avg: 5.65%, All breeds avg: 3.83%	+7.2%	71% (High)
Beef heifers Breed avg: 10.95%, All breeds avg: 8.27%	+14.7%	32% (Low)

Star Rating (Within Charolais breed)	Key Replacement Profit Traits	Value	Reliability	Star rating (across all beef breeds)
Expected Progeny Performance				
★★★★★★	Docility (1-5 scale) Breed avg: 0.04, All breeds avg: 0.01	0.22 scale	54% (Average)	★★★★★★
★★★★★	Carcass weight (kg) Breed avg: 33.55kg, All breeds avg: 16.48kg	+35kg	46% (Average)	★★★★★★
★	Carcass conformation (1-15 scale) Breed avg: 1.88, All breeds avg: 1.41	+1.66 scale	40% (Average)	★★★★

Expected Daughter Breeding Performance

	Daughter calving diff (% 3 & 4) Breed avg: 4.65%, All breeds avg: 5.38%	+6.5%	52%	
★	Daughter Milk (kg) Breed avg: -3.62kg, All breeds avg: 2.34kg	-7.7kg	41% (Average)	★
★	Daughter calving interval (days) Breed avg: -1.32days, All breeds avg: -0.85days	+1.27days	35% (Low)	★

Additional Information:

Linear composites	Value	Reliability
Muscle	108	49%
Skeletal	101	47%
Function	104	12%

Herd data quality index

N/A

Animal scored. Linear scores and weaning weights in evaluations

Copyright, Irish Cattle Breeding Federation ICBF

This report has been prepared by ICBF in good faith on the basis of information provided to it. No representation or warranty expressed or implied is made or given by ICBF as to the accuracy, reliability, completeness of this Report. ICBF shall not be liable for any losses (whether direct or indirect), damages, costs or expenses whatsoever, incurred or arising from any use of or reliance on this Report or the information contained in it by any person.

Limousins

Lot 25 WOODVIEW FIONA

ID: IE121584860794

Breed: Limousin

Sex: Female

DOB: 03-Sep-2010



Owner: David Abbott - Woodview House Drumcrow Killeshandra Cavan Co Cavan

Breeder:

Sire: Ampertaine Abracadabra
AIA

Sire Verified (SNP)

Sympa

Ampertaine Penny

Dam: Tempalea Lucille
IELJTL0068C

Dimitri

Pelletstown Imalaya

Octopus

Operette

Muscular

Ampertaine Hannah

Usant

Taiga

Castle Ural

Kilfrush Rose



Evaluation Date: Oct 2020

Next Evaluation Date: 24-Nov-2020

Star Rating (Within Limousin breed)	Economic Indexes	€uro value per progeny	Index Reliability	Star rating (across all beef breeds)
★★★	Replacement	€99	63% (High)	★★★★
	Terminal	€98	57% (Average)	

Calving Difficulty (births requiring considerable assistance; % 3 & 4)

When Mated With:	Value	Reliability
Beef cows Breed avg: 3.74%, All breeds avg: 3.83%	+3.4%	77% (High)
Beef heifers Breed avg: 8.59%, All breeds avg: 8.31%	+5.4%	51% (Average)

Star Rating (Within Limousin breed)	Key Replacement Profit Traits	Value	Reliability	Star rating (across all beef breeds)
Expected Progeny Performance				
★★★	Docility (1-5 scale) Breed avg: -0.06, All breeds avg: 0.01	-0.05 scale	68% (High)	★★
★	Carcass weight (kg) Breed avg: 23.58kg, All breeds avg: 16.49kg	+16.3kg	60% (High)	★★★
★	Carcass conformation (1-15 scale) Breed avg: 2.14, All breeds avg: 1.4	+1.74 scale	51% (Average)	★★★★

Expected Daughter Breeding Performance

	Daughter calving diff (% 3 & 4) Breed avg: 4.83%, All breeds avg: 5.38%	+7.6%	68%	
★★★★★	Daughter Milk (kg) Breed avg: -0.56kg, All breeds avg: 2.29kg	+4kg	72% (High)	★★★★★
★★★★★	Daughter calving interval (days) Breed avg: 1.17days, All breeds avg: -0.82days	-0.88days	49% (Average)	★★★★

Additional Information:

Served on 8-5-20 to Ernevalley Madison LM4745

Linear composites	Value	Reliability
Muscle	105	59%
Skeletal	104	57%
Function	105	27%

Herd data quality index

N/A

Animal scored. Linear scores and weaning weights in evaluations

Copyright, Irish Cattle Breeding Federation ICBF

This report has been prepared by ICBF in good faith on the basis of information provided to it. No representation or warranty expressed or implied is made or given by ICBF as to the accuracy, reliability, completeness of this Report. ICBF shall not be liable for any losses (whether direct or indirect), damages, costs or expenses whatsoever, incurred or arising from any use of or reliance on this Report or the information contained in it by any person.

Lot 26 WOODVIEW IVY

ID: IE121584870903

Breed: Limousin

Sex: Female

DOB: 10-Feb-2013



Owner: David Abbott - Woodview House Drumcrow Killeshandra Cavan Co Cavan

Breeder:

Sire: Fieldson Alfie
S511

Sire Verified (SNP)

Gunnerfleet Plunas

Eden Natasha

Dam: Krugin Shirley
IE281420080179

Pelletstown Kasper

Pelletstown Heaven

Tunnelby Monkeytricks

Gunnerfleet Luna

Broadmeadows Cannon

Birtles Daisy

Genereux

Pelletstown Deirdre

Castle Ural

Aubergine



Evaluation Date: Oct 2020 Next Evaluation Date: 24-Nov-2020

Star Rating (Within Limousin breed)	Economic Indexes	€uro value per progeny	Index Reliability	Star rating (across all beef breeds)
★	Replacement	€63	63% (High)	★★
	Terminal	€109	60% (High)	

Calving Difficulty (births requiring considerable assistance; % 3 & 4)

When Mated With:	Value	Reliability
Beef cows Breed avg: 3.74%, All breeds avg: 3.83%	+3.3%	79% (High)
Beef heifers Breed avg: 8.59%, All breeds avg: 8.31%	+8.7%	55% (Average)

Star Rating (Within Limousin breed)	Key Replacement Profit Traits	Value	Reliability	Star rating (across all beef breeds)
Expected Progeny Performance				
★★★★★	Docility (1-5 scale) Breed avg: -0.06, All breeds avg: 0.01	0.01 scale	66% (High)	★★★
★	Carcass weight (kg) Breed avg: 23.58kg, All breeds avg: 16.49kg	+18.3kg	61% (High)	★★★
★★★	Carcass conformation (1-15 scale) Breed avg: 2.14, All breeds avg: 1.4	+2.15 scale	53% (Average)	★★★★★

Expected Daughter Breeding Performance

	Daughter calving diff (% 3 & 4) Breed avg: 4.83%, All breeds avg: 5.38%	+5.9%	69%	
★★★★★	Daughter Milk (kg) Breed avg: -0.56kg, All breeds avg: 2.29kg	+1.6kg	69% (High)	★★★
★	Daughter calving interval (days) Breed avg: 1.17days, All breeds avg: -0.82days	+3.81days	49% (Average)	★

Additional Information:

Calf at foot Lot 26A. Served on 4-11-20 to Tweeddale Lennox LM4407.

Animal scored. Linear scores and weaning weights in evaluations

Linear composites	Value	Reliability
Muscle	109	56%
Skeletal	104	54%
Function	130	30%

Herd data quality index

N/A

Copyright, Irish Cattle Breeding Federation ICBF

This report has been prepared by ICBF in good faith on the basis of information provided to it. No representation or warranty expressed or implied is made or given by ICBF as to the accuracy, reliability, completeness of this Report. ICBF shall not be liable for any losses (whether direct or indirect), damages, costs or expenses whatsoever, incurred or arising from any use of or reliance on this Report or the information contained in it by any person.

Lot 26A WOODVIEW RINI				
ID: 372213526541308		Breed: Limousin		
Sex: Female		DOB: 05-Oct-2020		
Owner: David Abbott - Woodview House Drumcrow Killeshandra Cavan Co Cavan				
Breeder:				
Sire: Moondharrig Knell LM4217		Bavardage	On-Dit Ridelle	
		Moondharrig Flora	Nimbus-Mn Moondharrig Lotto	
Dam: Woodview Ivy IE121584870903		Fieldson Alfy	Gunnerfleet Plunas Eden Natasha	
		Krugin Shirley	Pelletstown Kasper Pelletstown Heaven	
Evaluation Date: Oct 2020		Next Evaluation Date: 24-Nov-2020		
Star Rating (Within Limousin breed)		Economic Indexes	€uro value per progeny	Index Reliability
★★★★		Replacement	€115	33% (Low)
		Terminal	€116	38% (Low)
Calving Difficulty (births requiring considerable assistance; % 3 & 4)				
When Mated With:		Value		Reliability
Beef cows Breed avg: 3.74%,All breeds avg: 3.83%		+3.7%		45% (Average)
Beef heifers Breed avg: 8.59%,All breeds avg: 8.31%		+8.6%		39% (Low)
Star Rating (Within Limousin breed)		Key Replacement Profit Traits	Value	Reliability
Expected Progeny Performance				
★★★	Docility (1-5 scale) Breed avg: -0.06,All breeds avg: 0.01		-0.05 scale	42% (Average)
★★	Carcass weight (kg) Breed avg: 23.58kg,All breeds avg: 16.49kg		+19.2kg	39% (Low)
★★★	Carcass conformation (1-15 scale) Breed avg: 2.14,All breeds avg: 1.4		+2.11 scale	37% (Low)
Expected Daughter Breeding Performance				
	Daughter calving diff (% 3 & 4) Breed avg: 4.83%,All breeds avg: 5.38%		+5.6%	33%
★★★★★	Daughter Milk (kg) Breed avg: -0.56kg,All breeds avg: 2.29kg		+3.7kg	30% (Low)
★★★	Daughter calving interval (days) Breed avg: 1.17days,All breeds avg: -0.82days		+1.08days	25% (Low)
Additional Information:			Linear composites	
			Value	Reliability
			Muscle	
			Skeletal	
			Function	
Animal not scored.			Herd data quality index	
			N/A	

Lot 27 PORTNASON FEE

ID: IE161579930429

Breed: Limousin

Sex: Female

DOB: 25-Dec-2010



Owner: David Abbott - Woodview House Druncrow Killeshandra Cavan Co Cavan

Breeder: Edward Vaughan - Rathmore Ballyshannon Donegal P O Co Donegal

Sire: Arita - Ben
FL21

Sire Verified (SNP)

Neptune

Rita

Indigo

Florette

Mickey

Labea

Dam: Cornagher Solitaire
IE201126880239

Roundhill Navigator
(Dna) Et

Cornagher Lady

Espoir

Roundhill Livia Et

Enfield Big Bang

Pitchford Harriet



Evaluation Date: Oct 2020 Next Evaluation Date: 24-Nov-2020

Star Rating (Within Limousin breed)	Economic Indexes	€uro value per progeny	Index Reliability	Star rating (across all beef breeds)
★★★★★	Replacement	€117	65% (High)	★★★★★
	Terminal	€129	60% (High)	

Calving Difficulty (births requiring considerable assistance; % 3 & 4)

When Mated With:	Value	Reliability
Beef cows Breed avg: 3.74%,All breeds avg: 3.83%	+4.1%	77% (High)
Beef heifers Breed avg: 8.59%,All breeds avg: 8.31%	+9.9%	52% (Average)

Star Rating (Within Limousin breed)	Key Replacement Profit Traits	Value	Reliability	Star rating (across all beef breeds)
Expected Progeny Performance				
★★★★★★	Docility (1-5 scale) Breed avg: -0.06,All breeds avg: 0.01	0 scale	73% (High)	★★★
★★★★★★	Carcass weight (kg) Breed avg: 23.58kg,All breeds avg: 16.49kg	+29.6kg	62% (High)	★★★★★★
★	Carcass conformation (1-15 scale) Breed avg: 2.14,All breeds avg: 1.4	+1.62 scale	54% (Average)	★★★★★

Expected Daughter Breeding Performance

	Daughter calving diff (% 3 & 4) Breed avg: 4.83%,All breeds avg: 5.38%	+4.4%	70%	
★★★★★★	Daughter Milk (kg) Breed avg: -0.56kg,All breeds avg: 2.29kg	+4.7kg	77% (High)	★★★★★
★★	Daughter calving interval (days) Breed avg: 1.17days,All breeds avg: -0.82days	+1.83days	51% (Average)	★

Additional Information:

Calf at foot Lot 27A.

Linear composites	Value	Reliability
Muscle	104	63%
Skeletal	108	61%
Function	102	30%

Herd data quality index

N/A

Animal scored. Linear scores and weaning weights in evaluations

Copyright, Irish Cattle Breeding Federation ICBF

This report has been prepared by ICBF in good faith on the basis of information provided to it. No representation or warranty expressed or implied is made or given by ICBF as to the accuracy, reliability, completeness of this Report. ICBF shall not be liable for any losses (whether direct or indirect), damages, costs or expenses whatsoever, incurred or arising from any use of or reliance on this Report or the information contained in it by any person.

Lot 27A WOODVIEW REINA				
ID: 372213526551309		Breed: Limousin		
Sex: Female		DOB: 22-Oct-2020		
Owner: David Abbott - Woodview House Drumcrow Killeshandra Cavan Co Cavan				
Breeder:				
Sire: Tomschoice Imperial LM2117		Kaprico Eravelle		Wilodge Tonka Kaprico Ravelle
		Tomschoice Gauche		Homebyres Drummie Tomschoice Vogue
Dam: Portnason Fee IE161579930429		Arita - Ben		Neptune Rita
		Cornagher Solitaire		Roundhill Navigator (Dna) Et Cornagher Lady
Evaluation Date: Oct 2020		Next Evaluation Date: 24-Nov-2020		
Star Rating (Within Limousin breed)		Economic Indexes	€uro value per progeny	Index Reliability
★★★★★	Replacement		€119	37% (Low)
	Terminal		€126	39% (Low)
Calving Difficulty (births requiring considerable assistance; % 3 & 4)				
When Mated With:		Value		Reliability
Beef cows Breed avg: 3.74%,All breeds avg: 3.83%		+5.4%		44% (Average)
Beef heifers Breed avg: 8.59%,All breeds avg: 8.31%		+11.7%		37% (Low)
Star Rating (Within Limousin breed)		Key Replacement Profit Traits	Value	Reliability
Expected Progeny Performance				
★★★	Docility (1-5 scale) Breed avg: -0.06,All breeds avg: 0.01		-0.06 scale	43% (Average)
★★★★★	Carcass weight (kg) Breed avg: 23.58kg,All breeds avg: 16.49kg		+26.7kg	41% (Average)
★★	Carcass conformation (1-15 scale) Breed avg: 2.14,All breeds avg: 1.4		+2.04 scale	39% (Low)
Expected Daughter Breeding Performance				
	Daughter calving diff (% 3 & 4) Breed avg: 4.83%,All breeds avg: 5.38%		+4%	37%
★★★★★	Daughter Milk (kg) Breed avg: -0.56kg,All breeds avg: 2.29kg		+1.4kg	40% (Average)
★★★★★	Daughter calving interval (days) Breed avg: 1.17days,All breeds avg: -0.82days		+0.42days	27% (Low)
Additional Information:			Linear composites	
			Value	Reliability
			Muscle	
			Skeletal	
			Function	
			Herd data quality index	
			N/A	

Lot 28 WOODVIEW GEAN ET

ID: IE121584850843

Breed: Limousin

Sex: Female

DOB: 19-Dec-2011



Owner: David Abbott - Woodview House Drumcrow Killeshandra Cavan Co Cavan

Breeder:

Sire: Fieldson Alfie
S511

Sire Verified (SNP)

Gunnerfleet Plunas

Eden Natasha

Tunnelby Monkeytricks

Gunnerfleet Luna

Broadmeadows Cannon

Birtles Daisy

Dam: Woodview Peggy
IE121584880193

Barnhill Harry

Talent

Pelletstown Aideen



Evaluation Date: Oct 2020 Next Evaluation Date: 24-Nov-2020

Star Rating (Within Limousin breed)	Economic Indexes	€uro value per progeny	Index Reliability	Star rating (across all beef breeds)
★★★	Replacement	€92	63% (High)	★★★★
	Terminal	€114	59% (Average)	

Calving Difficulty (births requiring considerable assistance; % 3 & 4)

When Mated With:	Value	Reliability
Beef cows Breed avg: 3.74%, All breeds avg: 3.83%	+7.4%	79% (High)
Beef heifers Breed avg: 8.59%, All breeds avg: 8.31%	+12%	58% (Average)

Star Rating (Within Limousin breed)	Key Replacement Profit Traits	Value	Reliability	Star rating (across all beef breeds)
Expected Progeny Performance				
★★★★★★	Docility (1-5 scale) Breed avg: -0.06, All breeds avg: 0.01	0.1 scale	68% (High)	★★★★★★
★★★★★	Carcass weight (kg) Breed avg: 23.58kg, All breeds avg: 16.49kg	+25.1kg	62% (High)	★★★★★★
★★★	Carcass conformation (1-15 scale) Breed avg: 2.14, All breeds avg: 1.4	+2.15 scale	53% (Average)	★★★★★★

Expected Daughter Breeding Performance

	Daughter calving diff (% 3 & 4) Breed avg: 4.83%, All breeds avg: 5.38%	+5.5%	71%	
★★★★	Daughter Milk (kg) Breed avg: -0.56kg, All breeds avg: 2.29kg	+1kg	67% (High)	★★
★	Daughter calving interval (days) Breed avg: 1.17days, All breeds avg: -0.82days	+4.91days	49% (Average)	★

Additional Information:

Calf at foot.

Linear composites	Value	Reliability
Muscle	114	62%
Skeletal	112	60%
Function	112	34%

Herd data quality index

N/A

Animal scored. Linear scores and weaning weights in evaluations

Copyright, Irish Cattle Breeding Federation ICBF

This report has been prepared by ICBF in good faith on the basis of information provided to it. No representation or warranty expressed or implied is made or given by ICBF as to the accuracy, reliability, completeness of this Report. ICBF shall not be liable for any losses (whether direct or indirect), damages, costs or expenses whatsoever, incurred or arising from any use of or reliance on this Report or the information contained in it by any person.

Lot 29 WOODVIEW JACQUELINE

ID: IE121584860984

Breed: Limousin

Sex: Female

DOB: 02-Jun-2014



Owner: David Abbott - Woodview House Drumcrow Killeshandra Cavan Co Cavan

Breeder:

Sire: Bolide
S983

Neuf

Cassis
Jungle

Unibelle

Ionesco
Rebelle

Dam: Carnaville Vertigo
IE281001460313

Epson

Vagabond - Fr
Technique

Dam Verified (SNP)

Carnaville Punch

Ferry
Carnaville Kite



Evaluation Date: Oct 2020 Next Evaluation Date: 24-Nov-2020

Star Rating (Within Limousin breed)	Economic Indexes	€uro value per progeny	Index Reliability	Star rating (across all beef breeds)
★	Replacement	€63	60% (High)	★★
	Terminal	€137	55% (Average)	

Calving Difficulty (births requiring considerable assistance; % 3 & 4)

When Mated With:	Value	Reliability
Beef cows Breed avg: 3.74%, All breeds avg: 3.83%	+5.5%	76% (High)
Beef heifers Breed avg: 8.59%, All breeds avg: 8.31%	+11.9%	51% (Average)

Star Rating (Within Limousin breed)	Key Replacement Profit Traits	Value	Reliability	Star rating (across all beef breeds)
Expected Progeny Performance				
★★★	Docility (1-5 scale) Breed avg: -0.06, All breeds avg: 0.01	-0.07 scale	66% (High)	★
★★★★★	Carcass weight (kg) Breed avg: 23.58kg, All breeds avg: 16.49kg	+27.4kg	57% (Average)	★★★★★
★★★★★	Carcass conformation (1-15 scale) Breed avg: 2.14, All breeds avg: 1.4	+2.37 scale	49% (Average)	★★★★★

Expected Daughter Breeding Performance

	Daughter calving diff (% 3 & 4) Breed avg: 4.83%, All breeds avg: 5.38%	+5.9%	66%	
★★★	Daughter Milk (kg) Breed avg: -0.56kg, All breeds avg: 2.29kg	+0kg	63% (High)	★★
★★	Daughter calving interval (days) Breed avg: 1.17days, All breeds avg: -0.82days	+2.18days	43% (Average)	★

Additional Information:

Calf at foot Lot 29A. Served on 18-6-20 to Tomschoice Onslow LM5602.

Linear composites	Value	Reliability
Muscle	111	56%
Skeletal	103	54%
Function	113	25%

Herd data quality index

N/A

Animal scored. Linear scores and weaning weights in evaluations

Copyright, Irish Cattle Breeding Federation ICBF

This report has been prepared by ICBF in good faith on the basis of information provided to it. No representation or warranty expressed or implied is made or given by ICBF as to the accuracy, reliability, completeness of this Report. ICBF shall not be liable for any losses (whether direct or indirect), damages, costs or expenses whatsoever, incurred or arising from any use of or reliance on this Report or the information contained in it by any person.

Lot 29A WOODVIEW ROCKY

ID: 372213526511296

Breed: Limousin

Sex: Male

DOB: 12-May-2020



Owner: David Abbott - Woodview House Drumcrow Killeshandra Cavan Co Cavan

Breeder:

Sire: Tomschoice Lexicon
LM4471

Kaprico Eravelle

Wilodge Tonka

Kaprico Ravelle

Tomschoice Icon

Haltcliffe Vermont

Tomschoice Artiste

Dam: Woodview Jacqueline
IE121584860984

Bolide

Neuf

Unibelle

Carnaville Vertigo

Epson

Carnaville Punch

Evaluation Date: Oct 2020

Next Evaluation Date: 24-Nov-2020

Star Rating (Within Limousin breed)	Economic Indexes	€uro value per progeny	Index Reliability	Star rating (across all beef breeds)
★★★★★★	Replacement	€153	24% (Low)	★★★★★★
★★★★★★	Terminal	€163	28% (Low)	★★★★★★

Calving Difficulty (births requiring considerable assistance; % 3 & 4)

When Mated With:	Value	Reliability
Beef cows Breed avg: 3.74%, All breeds avg: 3.83%	+3.1%	34% (Low)
Beef heifers Breed avg: 8.59%, All breeds avg: 8.31%	+7.7%	15% (V Low)

Star Rating (Within Limousin breed)	Key Replacement Profit Traits	Value	Reliability	Star rating (across all beef breeds)
Expected Progeny Performance				
★★★★★★	Docility (1-5 scale) Breed avg: -0.06, All breeds avg: 0.01	0.01 scale	31% (Low)	★★★
★★★★★★	Carcass weight (kg) Breed avg: 23.58kg, All breeds avg: 16.49kg	+29.2kg	28% (Low)	★★★★★★
★★★★★★	Carcass conformation (1-15 scale) Breed avg: 2.14, All breeds avg: 1.4	+2.52 scale	25% (Low)	★★★★★★

Expected Daughter Breeding Performance

	Daughter calving diff (% 3 & 4) Breed avg: 4.83%, All breeds avg: 5.38%	+4.7%	13%	
★★★★★★	Daughter Milk (kg) Breed avg: -0.56kg, All breeds avg: 2.29kg	+3.6kg	27% (Low)	★★★★
★★★★	Daughter calving interval (days) Breed avg: 1.17days, All breeds avg: -0.82days	+0.28days	11% (V Low)	★★

Additional Information:

Linear composites	Value	Reliability
Muscle		
Skeletal		
Function		

Herd data quality index

N/A

Animal not scored.

Copyright, Irish Cattle Breeding Federation ICBF

This report has been prepared by ICBF in good faith on the basis of information provided to it. No representation or warranty expressed or implied is made or given by ICBF as to the accuracy, reliability, completeness of this Report. ICBF shall not be liable for any losses (whether direct or indirect), damages, costs or expenses whatsoever, incurred or arising from any use of or reliance on this Report or the information contained in it by any person.

Lot 30 WOODVIEW LUCY 2

ID: IE121584831113

Breed: Limousin

Sex: Female

DOB: 02-Nov-2016



Owner: David Abbott - Woodview House Drumcrow Killeshandra Cavan Co Cavan

Breeder:

Sire: Carrowreagh Honduras
ZCH

Sire Verified (SNP)

On-Dit

0126 Osephine

Dam: Woodview Peggy
IE121584880193

Barnhill Harry

Indecis

Franchon

Incomparable
Josephine

Talent

Pelletstown Aideen



Evaluation Date: Oct 2020 Next Evaluation Date: 24-Nov-2020

Star Rating (Within Limousin breed)	Economic Indexes	€uro value per progeny	Index Reliability	Star rating (across all beef breeds)
★★★★★	Replacement	€122	58% (Average)	★★★★★
	Terminal	€124	57% (Average)	

Calving Difficulty (births requiring considerable assistance; % 3 & 4)

When Mated With:	Value	Reliability
Beef cows Breed avg: 3.74%,All breeds avg: 3.83%	+7.9%	78% (High)
Beef heifers Breed avg: 8.59%,All breeds avg: 8.31%	+15.9%	54% (Average)

Star Rating (Within Limousin breed)	Key Replacement Profit Traits	Value	Reliability	Star rating (across all beef breeds)
Expected Progeny Performance				
★★★★★	Docility (1-5 scale) Breed avg: -0.06,All breeds avg: 0.01	-0.01 scale	65% (High)	★★★
★★★★★	Carcass weight (kg) Breed avg: 23.58kg,All breeds avg: 16.49kg	+35.1kg	58% (Average)	★★★★★
★★	Carcass conformation (1-15 scale) Breed avg: 2.14,All breeds avg: 1.4	+2.01 scale	51% (Average)	★★★★★

Expected Daughter Breeding Performance

	Daughter calving diff (% 3 & 4) Breed avg: 4.83%,All breeds avg: 5.38%	+4.2%	65%	
★★★★	Daughter Milk (kg) Breed avg: -0.56kg,All breeds avg: 2.29kg	+1.2kg	58% (Average)	★★
★★★	Daughter calving interval (days) Breed avg: 1.17days,All breeds avg: -0.82days	+0.86days	45% (Average)	★★

Additional Information:

Calf at foot.

Linear composites	Value	Reliability
Muscle	105	55%
Skeletal	115	53%
Function	104	25%

Herd data quality index

N/A

Animal scored. Linear scores and weaning weights in evaluations

Copyright, Irish Cattle Breeding Federation ICBF

This report has been prepared by ICBF in good faith on the basis of information provided to it. No representation or warranty expressed or implied is made or given by ICBF as to the accuracy, reliability, completeness of this Report. ICBF shall not be liable for any losses (whether direct or indirect), damages, costs or expenses whatsoever, incurred or arising from any use of or reliance on this Report or the information contained in it by any person.

Lot 31 WOODVIEW IONA 2

ID: IE121584890905

Breed: Limousin

Sex: Female

DOB: 27-Feb-2013



Owner: David Abbott - Woodview House Drumcrow Killeshandra Cavan Co Cavan

Breeder:

Sire: Ultime Ri
UTL

Sire Verified (SNP)

Picaro

Meuse

Cesar

Fanfare

Guerrier
Florentine

Dam: Tower Of Loyd Fidelma
IE281187040146

Dam Verified (SNP)

Ramses

Asuibelle

Nestor

Melodie

Uncrac

Mamelle



Evaluation Date: Oct 2020 Next Evaluation Date: 24-Nov-2020

Star Rating (Within Limousin breed)	Economic Indexes	€uro value per progeny	Index Reliability	Star rating (across all beef breeds)
★	Replacement	€57	62% (High)	★★
	Terminal	€106	58% (Average)	

Calving Difficulty (births requiring considerable assistance; % 3 & 4)

When Mated With:	Value	Reliability
Beef cows Breed avg: 3.74%, All breeds avg: 3.83%	+7.6%	74% (High)
Beef heifers Breed avg: 8.59%, All breeds avg: 8.31%	+14.1%	50% (Average)

Star Rating (Within Limousin breed)	Key Replacement Profit Traits	Value	Reliability	Star rating (across all beef breeds)
Expected Progeny Performance				
★★	Docility (1-5 scale) Breed avg: -0.06, All breeds avg: 0.01	-0.09 scale	67% (High)	★
★★★★	Carcass weight (kg) Breed avg: 23.58kg, All breeds avg: 16.49kg	+25.5kg	61% (High)	★★★★★
★★	Carcass conformation (1-15 scale) Breed avg: 2.14, All breeds avg: 1.4	+2.05 scale	53% (Average)	★★★★★

Expected Daughter Breeding Performance

	Daughter calving diff (% 3 & 4) Breed avg: 4.83%, All breeds avg: 5.38%	+6.7%	66%	
★★★	Daughter Milk (kg) Breed avg: -0.56kg, All breeds avg: 2.29kg	-0.7kg	75% (High)	★★
★★★★	Daughter calving interval (days) Breed avg: 1.17days, All breeds avg: -0.82days	+0.4days	47% (Average)	★★

Additional Information:

On the point of calving to Ewedenvale Ivor LM2014

Animal scored. Linear scores and weaning weights in evaluations

Linear composites	Value	Reliability
Muscle	105	60%
Skeletal	107	58%
Function	103	25%

Herd data quality index

N/A

Copyright, Irish Cattle Breeding Federation ICBF

This report has been prepared by ICBF in good faith on the basis of information provided to it. No representation or warranty expressed or implied is made or given by ICBF as to the accuracy, reliability, completeness of this Report. ICBF shall not be liable for any losses (whether direct or indirect), damages, costs or expenses whatsoever, incurred or arising from any use of or reliance on this Report or the information contained in it by any person.

Lot 32 WOODVIEW NONLYONE

ID: 372213526571211

Breed: Limousin

Sex: Female

DOB: 20-Oct-2018



Owner: David Abbott - Woodview House Drumcrow Killeshandra Cavan Co Cavan

Breeder:

Sire: Castlevue Gazelle
ZAG

Sire Verified (SNP)

Ampertaine
Commander

Castlevue Camelia

Dam: Woodview Iona 2
IE121584890905

Dam Verified (SNP)

Ultime Ri

Tower Of Loyd
Fidelma

Glenrock Ventura

Ampertaine Annabella

Ronick Hawk
F040 G7

Picaro

Meuse

Ramses

Asuabelle



Evaluation Date: Oct 2020 Next Evaluation Date: 24-Nov-2020

Star Rating (Within Limousin breed)	Economic Indexes	€uro value per progeny	Index Reliability	Star rating (across all beef breeds)
★★★★★	Replacement	€138	52% (Average)	★★★★★
	Terminal	€121	54% (Average)	

Calving Difficulty (births requiring considerable assistance; % 3 & 4)

When Mated With:	Value	Reliability
Beef cows Breed avg: 3.74%,All breeds avg: 3.83%	+4.2%	75% (High)
Beef heifers Breed avg: 8.59%,All breeds avg: 8.31%	+9%	52% (Average)

Star Rating (Within Limousin breed)	Key Replacement Profit Traits	Value	Reliability	Star rating (across all beef breeds)
Expected Progeny Performance				
★★★	Docility (1-5 scale) Breed avg: -0.06,All breeds avg: 0.01	-0.05 scale	58% (Average)	★★
★★	Carcass weight (kg) Breed avg: 23.58kg,All breeds avg: 16.49kg	+21.7kg	53% (Average)	★★★★★
★	Carcass conformation (1-15 scale) Breed avg: 2.14,All breeds avg: 1.4	+1.94 scale	49% (Average)	★★★★★

Expected Daughter Breeding Performance

	Daughter calving diff (% 3 & 4) Breed avg: 4.83%,All breeds avg: 5.38%	+4.4%	63%	
★★	Daughter Milk (kg) Breed avg: -0.56kg,All breeds avg: 2.29kg	-1.5kg	50% (Average)	★
★★★★★	Daughter calving interval (days) Breed avg: 1.17days,All breeds avg: -0.82days	-3.66days	46% (Average)	★★★★★

Additional Information:

On the point of calving to Ewedenvale Ivor LM2014

Animal scored. Linear scores and weaning weights in evaluations

Linear composites	Value	Reliability
Muscle	108	55%
Skeletal	102	53%
Function	111	27%

Herd data quality index

N/A

Copyright, Irish Cattle Breeding Federation ICBF

This report has been prepared by ICBF in good faith on the basis of information provided to it. No representation or warranty expressed or implied is made or given by ICBF as to the accuracy, reliability, completeness of this Report. ICBF shall not be liable for any losses (whether direct or indirect), damages, costs or expenses whatsoever, incurred or arising from any use of or reliance on this Report or the information contained in it by any person.

Lot 33 WOODVIEW PANDA

ID: 372213526571244

Breed: Limousin

Sex: Female

DOB: 05-May-2019



Owner: David Abbott - Woodview House Drumcrow Killeshandra Cavan Co Cavan

Breeder:

Sire: Tomschoice Ironstone
LM2116

Sire Verified (SNP)

Kaprico Eravelle

Tomschoice
Gemstone

Dam: Woodview Fiona
IE121584860794

Dam Verified (SNP)

Ampertaine
Abracadabra

Tempalea Lucille

Wilodge Tonka

Kaprico Ravelle

Homebyres Drummie
Tomschoice Desire

Sympa

Ampertaine Penny

Dimitri

Pelletstown Imalaya



Evaluation Date: Oct 2020 Next Evaluation Date: 24-Nov-2020

Star Rating (Within Limousin breed)	Economic Indexes	€uro value per progeny	Index Reliability	Star rating (across all beef breeds)
★★★★★	Replacement	€133	48% (Average)	★★★★★
	Terminal	€125	51% (Average)	

Calving Difficulty (births requiring considerable assistance; % 3 & 4)

When Mated With:	Value	Reliability
Beef cows Breed avg: 3.74%, All breeds avg: 3.83%	+4.6%	75% (High)
Beef heifers Breed avg: 8.59%, All breeds avg: 8.31%	+7.2%	51% (Average)

Star Rating (Within Limousin breed)	Key Replacement Profit Traits	Value	Reliability	Star rating (across all beef breeds)
Expected Progeny Performance				
★★★	Docility (1-5 scale) Breed avg: -0.06, All breeds avg: 0.01	-0.05 scale	49% (Average)	★★
★★★★★	Carcass weight (kg) Breed avg: 23.58kg, All breeds avg: 16.49kg	+25kg	48% (Average)	★★★★★
★★	Carcass conformation (1-15 scale) Breed avg: 2.14, All breeds avg: 1.4	+1.98 scale	47% (Average)	★★★★★

Expected Daughter Breeding Performance

	Daughter calving diff (% 3 & 4) Breed avg: 4.83%, All breeds avg: 5.38%	+6.7%	59%	
★★★★★	Daughter Milk (kg) Breed avg: -0.56kg, All breeds avg: 2.29kg	+3.8kg	48% (Average)	★★★★★
★★★★★	Daughter calving interval (days) Breed avg: 1.17days, All breeds avg: -0.82days	-2.02days	40% (Average)	★★★★★

Additional Information:

Served on 4-11-20 to Tomschoice Onslow LM5602

Linear composites	Value	Reliability
Muscle	112	37%
Skeletal	108	36%
Function	115	20%

Herd data quality index

N/A

Animal scored. Scores or weaning weights NOT included in evaluation

Copyright, Irish Cattle Breeding Federation ICBF

This report has been prepared by ICBF in good faith on the basis of information provided to it. No representation or warranty expressed or implied is made or given by ICBF as to the accuracy, reliability, completeness of this Report. ICBF shall not be liable for any losses (whether direct or indirect), damages, costs or expenses whatsoever, incurred or arising from any use of or reliance on this Report or the information contained in it by any person.

Lot 34 WOODVIEW LOVE

ID: IE121584861116

Breed: Limousin

Sex: Female

DOB: 12-Nov-2016



Owner: David Abbott - Woodview House Drumcrow Killeshandra Cavan Co Cavan

Breeder:

Sire: On-Dit
ONI

Sire Verified (SNP)

Indecis

Franchon

Volcan

Grise

Balzac

Colinette

Dam: Woodview Janet
IE121584870960

Dam Verified (SNP)

Wilodge Fastrac

Portnason Fee

Wilodge Vantastic

Hazelhead Annie

Arita - Ben

Cornagher Solitaire



Evaluation Date: Oct 2020 Next Evaluation Date: 24-Nov-2020

Star Rating (Within Limousin breed)	Economic Indexes	€uro value per progeny	Index Reliability	Star rating (across all beef breeds)
★★★★★	Replacement	€110	52% (Average)	★★★★★
	Terminal	€125	54% (Average)	

Calving Difficulty (births requiring considerable assistance; % 3 & 4)

When Mated With:	Value	Reliability
Beef cows Breed avg: 3.74%, All breeds avg: 3.83%	+6.8%	72% (High)
Beef heifers Breed avg: 8.59%, All breeds avg: 8.31%	+15.4%	57% (Average)

Star Rating (Within Limousin breed)	Key Replacement Profit Traits	Value	Reliability	Star rating (across all beef breeds)
Expected Progeny Performance				
★★★★★★	Docility (1-5 scale) Breed avg: -0.06, All breeds avg: 0.01	0.05 scale	60% (High)	★★★★★
★★★★★★	Carcass weight (kg) Breed avg: 23.58kg, All breeds avg: 16.49kg	+32.4kg	53% (Average)	★★★★★★
★★★	Carcass conformation (1-15 scale) Breed avg: 2.14, All breeds avg: 1.4	+2.02 scale	48% (Average)	★★★★★★

Expected Daughter Breeding Performance

	Daughter calving diff (% 3 & 4) Breed avg: 4.83%, All breeds avg: 5.38%	+3.8%	63%	
★★★★★★	Daughter Milk (kg) Breed avg: -0.56kg, All breeds avg: 2.29kg	+3.9kg	53% (Average)	★★★★★
★★★	Daughter calving interval (days) Breed avg: 1.17days, All breeds avg: -0.82days	+1.77days	45% (Average)	★

Additional Information:

Served on 9-4-20 to Ernevalley Madison LM4745

Linear composites	Value	Reliability
Muscle	112	55%
Skeletal	123	53%
Function	127	29%

Herd data quality index

N/A

Animal scored. Linear scores and weaning weights in evaluations

Copyright, Irish Cattle Breeding Federation ICBF

This report has been prepared by ICBF in good faith on the basis of information provided to it. No representation or warranty expressed or implied is made or given by ICBF as to the accuracy, reliability, completeness of this Report. ICBF shall not be liable for any losses (whether direct or indirect), damages, costs or expenses whatsoever, incurred or arising from any use of or reliance on this Report or the information contained in it by any person.

Lot 35 WOODVIEW MEAVE 2ND

ID: 372213526511156

Breed: Limousin

Sex: Female

DOB: 16-Jun-2017



Owner: David Abbott - Woodview House Drumcrow Killeshandra Cavan Co Cavan

Breeder:

Sire: Lodge Hamlet
LM4058

Sire Verified (SNP)

5331 Saphir

Lodge Violet

Jacot

Issue

Broadmeadows Cannon
Middledale Tangerine

Dam: Woodview Jennifer Et
IE121584811004

Dam Verified (SNP)

Fieldson Alf

Woodview Peggy

Gunnerfleet Plunas

Eden Natasha

Barnhill Harry



Evaluation Date: Oct 2020

Next Evaluation Date: 24-Nov-2020

Star Rating (Within Limousin breed)	Economic Indexes	€uro value per progeny	Index Reliability	Star rating (across all beef breeds)
★★★★★	Replacement	€118	49% (Average)	★★★★★
	Terminal	€146	53% (Average)	

Calving Difficulty (births requiring considerable assistance; % 3 & 4)

When Mated With:	Value	Reliability
Beef cows Breed avg: 3.74%, All breeds avg: 3.83%	+4.3%	72% (High)
Beef heifers Breed avg: 8.59%, All breeds avg: 8.31%	+8.8%	53% (Average)

Star Rating (Within Limousin breed)	Key Replacement Profit Traits	Value	Reliability	Star rating (across all beef breeds)
Expected Progeny Performance				
★★★★★★	Docility (1-5 scale) Breed avg: -0.06, All breeds avg: 0.01	0.07 scale	52% (Average)	★★★★★
★★★★★	Carcass weight (kg) Breed avg: 23.58kg, All breeds avg: 16.49kg	+28.1kg	54% (Average)	★★★★★★
★★★★★★	Carcass conformation (1-15 scale) Breed avg: 2.14, All breeds avg: 1.4	+2.47 scale	48% (Average)	★★★★★★

Expected Daughter Breeding Performance

	Daughter calving diff (% 3 & 4) Breed avg: 4.83%, All breeds avg: 5.38%	+7%	60%	
★★★	Daughter Milk (kg) Breed avg: -0.56kg, All breeds avg: 2.29kg	-0.2kg	50% (Average)	★★
★	Daughter calving interval (days) Breed avg: 1.17days, All breeds avg: -0.82days	+2.99days	39% (Low)	★

Additional Information:

Served on 15-4-20 to Tomschoice Nation LM5611

Linear composites	Value	Reliability
Muscle	118	55%
Skeletal	111	53%
Function	102	26%

Herd data quality index

N/A

Animal scored. Linear scores and weaning weights in evaluations

Copyright, Irish Cattle Breeding Federation ICBF

This report has been prepared by ICBF in good faith on the basis of information provided to it. No representation or warranty expressed or implied is made or given by ICBF as to the accuracy, reliability, completeness of this Report. ICBF shall not be liable for any losses (whether direct or indirect), damages, costs or expenses whatsoever, incurred or arising from any use of or reliance on this Report or the information contained in it by any person.

Lot 36 WOODVIEW PEACE

ID: 372213526581245

Breed: Limousin

Sex: Female

DOB: 09-Jun-2019



Owner: David Abbott - Woodview House Drumcrow Killeshandra Cavan Co Cavan

Breeder:

Sire: Tomschoice Lexicon
LM4471

Sire Verified (SNP)

Kaprico Eravelle

Tomschoice Icon

Wilodge Tonka

Kaprico Ravelle

Haltcliffe Vermont

Tomschoice Artiste

Dam: Woodview Jacqueline
IE121584860984

Dam Verified (SNP)

Bolide

Carnaville Vertigo

Neuf

Unibelle

Epson

Carnaville Punch



Evaluation Date: Oct 2020 Next Evaluation Date: 24-Nov-2020

Star Rating (Within Limousin breed)	Economic Indexes	€uro value per progeny	Index Reliability	Star rating (across all beef breeds)
★★★★★	Replacement	€142	43% (Average)	★★★★★
	Terminal	€146	45% (Average)	

Calving Difficulty (births requiring considerable assistance; % 3 & 4)

When Mated With:	Value	Reliability
Beef cows Breed avg: 3.74%, All breeds avg: 3.83%	+5%	72% (High)
Beef heifers Breed avg: 8.59%, All breeds avg: 8.31%	+9.1%	42% (Average)

Star Rating (Within Limousin breed)	Key Replacement Profit Traits	Value	Reliability	Star rating (across all beef breeds)
Expected Progeny Performance				
★★★★★	Docility (1-5 scale) Breed avg: -0.06, All breeds avg: 0.01	-0.01 scale	42% (Average)	★★★
★★★★★	Carcass weight (kg) Breed avg: 23.58kg, All breeds avg: 16.49kg	+27.8kg	41% (Average)	★★★★★
★★★★★	Carcass conformation (1-15 scale) Breed avg: 2.14, All breeds avg: 1.4	+2.34 scale	39% (Low)	★★★★★

Expected Daughter Breeding Performance

	Daughter calving diff (% 3 & 4) Breed avg: 4.83%, All breeds avg: 5.38%	+5.3%	55%	
★★★★★	Daughter Milk (kg) Breed avg: -0.56kg, All breeds avg: 2.29kg	+4.2kg	40% (Average)	★★★★★
★★★★★	Daughter calving interval (days) Breed avg: 1.17days, All breeds avg: -0.82days	+0.67days	36% (Low)	★★★

Additional Information:

Linear composites	Value	Reliability
Muscle	117	26%
Skeletal	103	26%
Function	116	12%

Herd data quality index

N/A

Animal scored. Scores or weaning weights NOT included in evaluation

Copyright, Irish Cattle Breeding Federation ICBF

This report has been prepared by ICBF in good faith on the basis of information provided to it. No representation or warranty expressed or implied is made or given by ICBF as to the accuracy, reliability, completeness of this Report. ICBF shall not be liable for any losses (whether direct or indirect), damages, costs or expenses whatsoever, incurred or arising from any use of or reliance on this Report or the information contained in it by any person.

Lot 37 WOODVIEW PRINCESS

ID: 372213526511255

Breed: Limousin

Sex: Female

DOB: 04-Sep-2019



Owner: David Abbott - Woodview House Drumcrow Killeshandra Cavan Co Cavan

Breeder:

Sire: Grangeford Jojo Et
LM2353

Sire Verified (SNP)

Ampertaine Elgin

Goldies Flojo

Glenrock Ventura

Ampertaine Carla

Wilodge Vantastic

Goldies Tara

Dam: Killycrouney Tallyho
IE261129990197

Dam Verified (SNP)

Faignant

Killycrouney Morning

Cordon

Abeille

Enjoleur

Killycrouney Gloria



Evaluation Date: Oct 2020 Next Evaluation Date: 24-Nov-2020

Star Rating (Within Limousin breed)	Economic Indexes	€uro value per progeny	Index Reliability	Star rating (across all beef breeds)
★★★★★★	Replacement	€133	45% (Average)	★★★★★★
	Terminal	€136	48% (Average)	

Calving Difficulty (births requiring considerable assistance; % 3 & 4)

When Mated With:	Value	Reliability
Beef cows Breed avg: 3.74%,All breeds avg: 3.83%	+4.2%	73% (High)
Beef heifers Breed avg: 8.59%,All breeds avg: 8.31%	+7.1%	43% (Average)

Star Rating (Within Limousin breed)	Key Replacement Profit Traits	Value	Reliability	Star rating (across all beef breeds)
Expected Progeny Performance				
★★★★★★	Docility (1-5 scale) Breed avg: -0.06,All breeds avg: 0.01	0.07 scale	48% (Average)	★★★★★★
★★★★★	Carcass weight (kg) Breed avg: 23.58kg,All breeds avg: 16.49kg	+25.7kg	46% (Average)	★★★★★★
★★★	Carcass conformation (1-15 scale) Breed avg: 2.14,All breeds avg: 1.4	+2.18 scale	45% (Average)	★★★★★★

Expected Daughter Breeding Performance

	Daughter calving diff (% 3 & 4) Breed avg: 4.83%,All breeds avg: 5.38%	+4.2%	56%	
★★★★★	Daughter Milk (kg) Breed avg: -0.56kg,All breeds avg: 2.29kg	+1kg	44% (Average)	★★
★★★★★	Daughter calving interval (days) Breed avg: 1.17days,All breeds avg: -0.82days	-0.07days	38% (Low)	★★

Additional Information:

Linear composites	Value	Reliability
Muscle	121	38%
Skeletal	113	38%
Function	107	21%

Herd data quality index

N/A

Animal scored. Scores or weaning weights NOT included in evaluation

Copyright, Irish Cattle Breeding Federation ICBF

This report has been prepared by ICBF in good faith on the basis of information provided to it. No representation or warranty expressed or implied is made or given by ICBF as to the accuracy, reliability, completeness of this Report. ICBF shall not be liable for any losses (whether direct or indirect), damages, costs or expenses whatsoever, incurred or arising from any use of or reliance on this Report or the information contained in it by any person.

Lot 38 WOODVIEW PENNY 2 ET

ID: 372213526541258

Breed: Limousin

Sex: Female

DOB: 26-Aug-2019



Owner: David Abbott - Woodview House Drumcrow Killeshandra Cavan Co Cavan

Breeder:

Sire: Tomschoice Jet
LM4007

Sire Verified (SNP)

Kaprico Eravelle

Tomschoice Diamante

Wilodge Tonka

Kaprico Ravelle

Haltcliffe Novel

Tomschoice Amulet

Dam: Killycrouney Heron
IE261129940333

Dam Verified (SNP)

Acajou

Killycrouney Tallyho

Ultrabeau

Sauterelle

Faignant

Killycrouney Morning



Evaluation Date: Oct 2020 Next Evaluation Date: 24-Nov-2020

Star Rating (Within Limousin breed)	Economic Indexes	€uro value per progeny	Index Reliability	Star rating (across all beef breeds)
★★★★★★	Replacement	€131	47% (Average)	★★★★★★
	Terminal	€152	50% (Average)	

Calving Difficulty (births requiring considerable assistance; % 3 & 4)

When Mated With:	Value	Reliability
Beef cows Breed avg: 3.74%, All breeds avg: 3.83%	+6%	71% (High)
Beef heifers Breed avg: 8.59%, All breeds avg: 8.31%	+14.7%	50% (Average)

Star Rating (Within Limousin breed)	Key Replacement Profit Traits	Value	Reliability	Star rating (across all beef breeds)
Expected Progeny Performance				
★★★★★★	Docility (1-5 scale) Breed avg: -0.06, All breeds avg: 0.01	0.04 scale	48% (Average)	★★★★★★
★★★★★★	Carcass weight (kg) Breed avg: 23.58kg, All breeds avg: 16.49kg	+34.3kg	48% (Average)	★★★★★★
★★★★★★	Carcass conformation (1-15 scale) Breed avg: 2.14, All breeds avg: 1.4	+2.32 scale	47% (Average)	★★★★★★

Expected Daughter Breeding Performance

	Daughter calving diff (% 3 & 4) Breed avg: 4.83%, All breeds avg: 5.38%	+5%	58%	
★★★★★★	Daughter Milk (kg) Breed avg: -0.56kg, All breeds avg: 2.29kg	+6.2kg	46% (Average)	★★★★★★
★★★★	Daughter calving interval (days) Breed avg: 1.17days, All breeds avg: -0.82days	+0.97days	37% (Low)	★★

Additional Information:

Linear composites	Value	Reliability
Muscle	115	33%
Skeletal	112	32%
Function	102	15%

Herd data quality index

N/A

Animal scored. Scores or weaning weights NOT included in evaluation

Copyright, Irish Cattle Breeding Federation ICBF

This report has been prepared by ICBF in good faith on the basis of information provided to it. No representation or warranty expressed or implied is made or given by ICBF as to the accuracy, reliability, completeness of this Report. ICBF shall not be liable for any losses (whether direct or indirect), damages, costs or expenses whatsoever, incurred or arising from any use of or reliance on this Report or the information contained in it by any person.

Lot 39 WOODVIEW PRIMROSE

ID: 372213526521264

Breed: Limousin

Sex: Female

DOB: 28-Oct-2019



Owner: David Abbott - Woodview House Drumcrow Killeshandra Cavan Co Cavan

Breeder:

Sire: Tomschoice Lexicon
LM4471

Sire Verified (SNP)

Kaprico Eravelle

Tomschoice Icon

Wilodge Tonka

Kaprico Ravelle

Haltcliffe Vermont

Tomschoice Artiste

Dam: Woodview Jennifer Et
IE121584811004

Dam Verified (SNP)

Fieldson Alf

Woodview Peggy

Gunnerfleet Plunas

Eden Natasha

Barnhill Harry



Evaluation Date: Oct 2020 Next Evaluation Date: 24-Nov-2020

Star Rating (Within Limousin breed)	Economic Indexes	€uro value per progeny	Index Reliability	Star rating (across all beef breeds)
★★★★★★	Replacement	€153	42% (Average)	★★★★★★
	Terminal	€146	46% (Average)	

Calving Difficulty (births requiring considerable assistance; % 3 & 4)

When Mated With:	Value	Reliability
Beef cows Breed avg: 3.74%,All breeds avg: 3.83%	+5.2%	73% (High)
Beef heifers Breed avg: 8.59%,All breeds avg: 8.31%	+10.5%	43% (Average)

Star Rating (Within Limousin breed)	Key Replacement Profit Traits	Value	Reliability	Star rating (across all beef breeds)
Expected Progeny Performance				
★★★★★★	Docility (1-5 scale) Breed avg: -0.06,All breeds avg: 0.01	0.09 scale	42% (Average)	★★★★★★
★★★★★★	Carcass weight (kg) Breed avg: 23.58kg,All breeds avg: 16.49kg	+28.8kg	41% (Average)	★★★★★★
★★★★★★	Carcass conformation (1-15 scale) Breed avg: 2.14,All breeds avg: 1.4	+2.49 scale	39% (Low)	★★★★★★

Expected Daughter Breeding Performance

	Daughter calving diff (% 3 & 4) Breed avg: 4.83%,All breeds avg: 5.38%	+6.2%	55%	
★★★★★★	Daughter Milk (kg) Breed avg: -0.56kg,All breeds avg: 2.29kg	+3.4kg	39% (Low)	★★★★
★★	Daughter calving interval (days) Breed avg: 1.17days,All breeds avg: -0.82days	+2.26days	37% (Low)	★

Additional Information:

Linear composites	Value	Reliability
Muscle	116	27%
Skeletal	107	27%
Function	117	14%

Herd data quality index

N/A

Animal scored. Scores or weaning weights NOT included in evaluation

Copyright, Irish Cattle Breeding Federation ICBF

This report has been prepared by ICBF in good faith on the basis of information provided to it. No representation or warranty expressed or implied is made or given by ICBF as to the accuracy, reliability, completeness of this Report. ICBF shall not be liable for any losses (whether direct or indirect), damages, costs or expenses whatsoever, incurred or arising from any use of or reliance on this Report or the information contained in it by any person.

Lot 40 WOODVIEW POPPY

ID: 372213526591270

Breed: Limousin

Sex: Female

DOB: 30-Dec-2019



Owner: David Abbott - Woodview House Drumcrow Killeshandra Cavan Co Cavan

Breeder:

Sire: Tomschoice Ironstone
LM2116

Sire Verified (SNP)

Kaprico Eravelle

Tomschoice
Gemstone

Dam: Woodview Iona 2
IE121584890905

Dam Verified (SNP)

Ultime Ri

Tower Of Loyd
Fidelma

Wilodge Tonka

Kaprico Ravelle

Homebyres Drummie
Tomschoice Desire

Picaro

Meuse

Ramses

Asuibelle



Evaluation Date: Oct 2020 Next Evaluation Date: 24-Nov-2020

Star Rating (Within Limousin breed)	Economic Indexes	€uro value per progeny	Index Reliability	Star rating (across all beef breeds)
★★★	Replacement	€89	48% (Average)	★★★★
	Terminal	€126	51% (Average)	

Calving Difficulty (births requiring considerable assistance; % 3 & 4)

When Mated With:	Value	Reliability
Beef cows Breed avg: 3.74%,All breeds avg: 3.83%	+5.8%	74% (High)
Beef heifers Breed avg: 8.59%,All breeds avg: 8.31%	+13.8%	50% (Average)

Star Rating (Within Limousin breed)	Key Replacement Profit Traits	Value	Reliability	Star rating (across all beef breeds)
Expected Progeny Performance				
★★	Docility (1-5 scale) Breed avg: -0.06,All breeds avg: 0.01	-0.11 scale	49% (Average)	★
★★★★★★	Carcass weight (kg) Breed avg: 23.58kg,All breeds avg: 16.49kg	+28.8kg	48% (Average)	★★★★★★
★★★	Carcass conformation (1-15 scale) Breed avg: 2.14,All breeds avg: 1.4	+2.14 scale	47% (Average)	★★★★★★

Expected Daughter Breeding Performance

	Daughter calving diff (% 3 & 4) Breed avg: 4.83%,All breeds avg: 5.38%	+5.6%	59%	
★★★★	Daughter Milk (kg) Breed avg: -0.56kg,All breeds avg: 2.29kg	+0.1kg	48% (Average)	★★
★★★★	Daughter calving interval (days) Breed avg: 1.17days,All breeds avg: -0.82days	+0.02days	40% (Average)	★★

Additional Information:

Linear composites	Value	Reliability
Muscle	112	37%
Skeletal	109	37%
Function	114	19%

Herd data quality index

N/A

Animal scored. Scores or weaning weights NOT included in evaluation

Copyright, Irish Cattle Breeding Federation ICBF

This report has been prepared by ICBF in good faith on the basis of information provided to it. No representation or warranty expressed or implied is made or given by ICBF as to the accuracy, reliability, completeness of this Report. ICBF shall not be liable for any losses (whether direct or indirect), damages, costs or expenses whatsoever, incurred or arising from any use of or reliance on this Report or the information contained in it by any person.

Lot 41 WOODVIEW ROSE 2

ID: 372213526541274

Breed: Limousin

Sex: Female

DOB: 14-Jan-2020



Owner: David Abbott - Woodview House Drumcrow Killeshandra Cavan Co Cavan

Breeder:

Sire: Tomschoice Lexicon
LM4471

Sire Verified (SNP)

Kaprico Eravelle

Tomschoice Icon

Wilodge Tonka

Kaprico Ravelle

Haltcliffe Vermont

Tomschoice Artiste

Dam: Woodview Janet
IE121584870960

Dam Verified (SNP)

Wilodge Fastrac

Portnason Fee

Wilodge Vantastic

Hazelhead Annie

Arita - Ben

Cornagher Solitaire



Evaluation Date: Oct 2020 Next Evaluation Date: 24-Nov-2020

Star Rating (Within Limousin breed)	Economic Indexes	€uro value per progeny	Index Reliability	Star rating (across all beef breeds)
★★★★★	Replacement	€178	43% (Average)	★★★★★
	Terminal	€165	45% (Average)	

Calving Difficulty (births requiring considerable assistance; % 3 & 4)

When Mated With:	Value	Reliability
Beef cows Breed avg: 3.74%, All breeds avg: 3.83%	+5.5%	73% (High)
Beef heifers Breed avg: 8.59%, All breeds avg: 8.31%	+9.8%	45% (Average)

Star Rating (Within Limousin breed)	Key Replacement Profit Traits	Value	Reliability	Star rating (across all beef breeds)
Expected Progeny Performance				
★★★★★	Docility (1-5 scale) Breed avg: -0.06, All breeds avg: 0.01	0.08 scale	42% (Average)	★★★★★
★★★★★	Carcass weight (kg) Breed avg: 23.58kg, All breeds avg: 16.49kg	+36.4kg	41% (Average)	★★★★★
★★★★★	Carcass conformation (1-15 scale) Breed avg: 2.14, All breeds avg: 1.4	+2.42 scale	39% (Low)	★★★★★

Expected Daughter Breeding Performance

	Daughter calving diff (% 3 & 4) Breed avg: 4.83%, All breeds avg: 5.38%	+4.1%	55%	
★★★★★	Daughter Milk (kg) Breed avg: -0.56kg, All breeds avg: 2.29kg	+4.4kg	41% (Average)	★★★★★
★★★★★	Daughter calving interval (days) Breed avg: 1.17days, All breeds avg: -0.82days	-0.05days	36% (Low)	★★★

Additional Information:

Linear composites	Value	Reliability
Muscle	119	26%
Skeletal	114	26%
Function	114	13%

Herd data quality index

N/A

Animal scored. Scores or weaning weights NOT included in evaluation

Copyright, Irish Cattle Breeding Federation ICBF

This report has been prepared by ICBF in good faith on the basis of information provided to it. No representation or warranty expressed or implied is made or given by ICBF as to the accuracy, reliability, completeness of this Report. ICBF shall not be liable for any losses (whether direct or indirect), damages, costs or expenses whatsoever, incurred or arising from any use of or reliance on this Report or the information contained in it by any person.

Lot 42 WOODVIEW RAEA

ID: 372213526541282

Breed: Limousin

Sex: Female

DOB: 06-Apr-2020



Owner: David Abbott - Woodview House Drumcrow Killeshandra Cavan Co Cavan

Breeder:

Sire: Tomschoice Lexicon
LM4471

Kaprico Eravelle

Wilodge Tonka

Kaprico Ravelle

Tomschoice Icon

Haltcliffe Vermont

Tomschoice Artiste

Dam: Corranhill Isabell
IE121702850132

Vison

Nino

Ritournell

Rockfort Fiona

Vermeil

Timahoe Verronica

Evaluation Date: Oct 2020

Next Evaluation Date: 24-Nov-2020

Star Rating (Within Limousin breed)	Economic Indexes	€uro value per progeny	Index Reliability	Star rating (across all beef breeds)
★★★★★	Replacement	€158	25% (Low)	★★★★★
	Terminal	€161	29% (Low)	

Calving Difficulty (births requiring considerable assistance; % 3 & 4)

When Mated With:	Value	Reliability
Beef cows Breed avg: 3.74%, All breeds avg: 3.83%	+4.2%	35% (Low)
Beef heifers Breed avg: 8.59%, All breeds avg: 8.31%	+9.5%	17% (V Low)

Star Rating (Within Limousin breed)	Key Replacement Profit Traits	Value	Reliability	Star rating (across all beef breeds)
Expected Progeny Performance				
★★★★★	Docility (1-5 scale) Breed avg: -0.06, All breeds avg: 0.01	0.06 scale	30% (Low)	★★★★★
★★★★★	Carcass weight (kg) Breed avg: 23.58kg, All breeds avg: 16.49kg	+33.4kg	30% (Low)	★★★★★
★★★★★	Carcass conformation (1-15 scale) Breed avg: 2.14, All breeds avg: 1.4	+2.37 scale	27% (Low)	★★★★★

Expected Daughter Breeding Performance

	Daughter calving diff (% 3 & 4) Breed avg: 4.83%, All breeds avg: 5.38%	+4.8%	14%	
★★★★★	Daughter Milk (kg) Breed avg: -0.56kg, All breeds avg: 2.29kg	+2.9kg	30% (Low)	★★★
★★★★★	Daughter calving interval (days) Breed avg: 1.17days, All breeds avg: -0.82days	+0.16days	13% (V Low)	★★

Additional Information:

Linear composites	Value	Reliability
Muscle		
Skeletal		
Function		

Herd data quality index

N/A

Animal not scored.

Copyright, Irish Cattle Breeding Federation ICBF

This report has been prepared by ICBF in good faith on the basis of information provided to it. No representation or warranty expressed or implied is made or given by ICBF as to the accuracy, reliability, completeness of this Report. ICBF shall not be liable for any losses (whether direct or indirect), damages, costs or expenses whatsoever, incurred or arising from any use of or reliance on this Report or the information contained in it by any person.

Herefords

Lot 43 WOODVIEW LORNA

ID: IE121584850991

Breed: Hereford

Sex: Female

DOB: 16-Sep-2014



Owner: David Abbott - Woodview House Drumcrow Killeshandra Cavan Co Cavan

Breeder:

Sire: Kye Rodge 553 {Hyf}
S1563

Sire Verified (SNP)

Shalon Rodge

Kye Patty 2nd

Corlismore Winner

Shalon Avril

Cloonbracken Performer

Kye Spot 14th

Dam: Woodview Hayleigh
IE121584810765

Woodview Sergeant

Inniscarra Kizzy

Woodview Nial

Woodview Nuala

Inniscarra Healy E T

Inniscarra Heidi



Evaluation Date: Oct 2020 Next Evaluation Date: 24-Nov-2020

Star Rating (Within Hereford breed)	Economic Indexes	€uro value per progeny	Index Reliability	Star rating (across all beef breeds)
★★	Replacement	€48	61% (High)	★
	Terminal	€51	55% (Average)	

Calving Difficulty (births requiring considerable assistance; % 3 & 4)

When Mated With:	Value	Reliability
Beef cows Breed avg: 2.7%,All breeds avg: 3.83%	+1.8%	75% (High)
Beef heifers Breed avg: 6.68%,All breeds avg: 8.31%	+8.2%	49% (Average)

Star Rating (Within Hereford breed)	Key Replacement Profit Traits	Value	Reliability	Star rating (across all beef breeds)
Expected Progeny Performance				
★	Docility (1-5 scale) Breed avg: 0.1,All breeds avg: 0.01	0.04 scale	67% (High)	★★★★
★★★★	Carcass weight (kg) Breed avg: 4.43kg,All breeds avg: 16.49kg	+7.3kg	57% (Average)	★
★	Carcass conformation (1-15 scale) Breed avg: 0.5,All breeds avg: 1.4	+0.36 scale	48% (Average)	★

Expected Daughter Breeding Performance

	Daughter calving diff (% 3 & 4) Breed avg: 5.75%,All breeds avg: 5.38%	+6.3%	68%	
★	Daughter Milk (kg) Breed avg: 3.52kg,All breeds avg: 2.29kg	-0.6kg	69% (High)	★★
★★	Daughter calving interval (days) Breed avg: -3.47days,All breeds avg: -0.82days	-2.35days	43% (Average)	★★★★

Additional Information:

On the point of calving to Balleen Val HE5467

Linear composites	Value	Reliability
Muscle	97	56%
Skeletal	98	54%
Function	96	21%

Herd data quality index

N/A

Animal scored. Linear scores and weaning weights in evaluations

Copyright, Irish Cattle Breeding Federation ICBF

This report has been prepared by ICBF in good faith on the basis of information provided to it. No representation or warranty expressed or implied is made or given by ICBF as to the accuracy, reliability, completeness of this Report. ICBF shall not be liable for any losses (whether direct or indirect), damages, costs or expenses whatsoever, incurred or arising from any use of or reliance on this Report or the information contained in it by any person.

Lot 44 WOODVIEW LORDA

ID: IE121584830949

Breed: Hereford

Sex: Female

DOB: 02-Jan-2014



Owner: David Abbott - Woodview House Drumcrow Killeshandra Cavan Co Cavan

Breeder:

Sire: Mawarra Sentimental Et1 Hyf
MWZ

Yallaroo Tornado
T008 Ai

Vena Park Sharka
Yallaroo Amaze L048

Sire Verified (SNP)

Mawarra Miss Titania
123 E6

Dunrobin Superstar Et 2a
Mawarra Miss Titania 53

Dam: Woodview Doris
IE121584830437

Woodview Sergeant

Woodview Nial

Woodview Nuala

Woodview Kerrie

Ch 3223 Visa Et 57x

Woodview Betty 2nd



Evaluation Date: Oct 2020 Next Evaluation Date: 24-Nov-2020

Star Rating (Within Hereford breed)	Economic Indexes	€uro value per progeny	Index Reliability	Star rating (across all beef breeds)
★★★★★	Replacement	€95	62% (High)	★★★★★
	Terminal	€68	56% (Average)	

Calving Difficulty (births requiring considerable assistance; % 3 & 4)

When Mated With:	Value	Reliability
Beef cows Breed avg: 2.7%,All breeds avg: 3.83%	+4.9%	75% (High)
Beef heifers Breed avg: 6.68%,All breeds avg: 8.31%	+6.4%	47% (Average)

Star Rating (Within Hereford breed)	Key Replacement Profit Traits	Value	Reliability	Star rating (across all beef breeds)
Expected Progeny Performance				
★★★★★	Docility (1-5 scale) Breed avg: 0.1,All breeds avg: 0.01	0.17 scale	69% (High)	★★★★★
★★★★★	Carcass weight (kg) Breed avg: 4.43kg,All breeds avg: 16.49kg	+16.8kg	58% (Average)	★★★
★★	Carcass conformation (1-15 scale) Breed avg: 0.5,All breeds avg: 1.4	+0.37 scale	50% (Average)	★

Expected Daughter Breeding Performance

	Daughter calving diff (% 3 & 4) Breed avg: 5.75%,All breeds avg: 5.38%	+6.2%	67%	
★★★★	Daughter Milk (kg) Breed avg: 3.52kg,All breeds avg: 2.29kg	+4.2kg	73% (High)	★★★★
★★★	Daughter calving interval (days) Breed avg: -3.47days,All breeds avg: -0.82days	-3.75days	44% (Average)	★★★★★

Additional Information:

On the point of calving to F.H William HE4080

Linear composites	Value	Reliability
Muscle	97	58%
Skeletal	121	56%
Function	101	21%

Herd data quality index

N/A

Animal scored. Linear scores and weaning weights in evaluations

Copyright, Irish Cattle Breeding Federation ICBF

This report has been prepared by ICBF in good faith on the basis of information provided to it. No representation or warranty expressed or implied is made or given by ICBF as to the accuracy, reliability, completeness of this Report. ICBF shall not be liable for any losses (whether direct or indirect), damages, costs or expenses whatsoever, incurred or arising from any use of or reliance on this Report or the information contained in it by any person.

Lot 45 WOODVIEWPOLL 1 MAY

ID: IE121584811086

Breed: Hereford

Sex: Female

DOB: 17-Apr-2016



Owner: David Abbott - Woodview House Drumcrow Killeshandra Cavan Co Cavan

Breeder:

Sire: Solpoll 1 Handsome {Hyc} SPL	Fisher 1 Charlie	Fisher 1 Wellington W91
Sire Verified (SNP)	Solpoll 1 Starlet C3	Fisher 1 Clover W86
Dam: Woodview Joan IE121584820808	Woodview Sergeant	Udel 1 R51 Vindicator
Dam Verified (SNP)	Inniscarra Kizzy	Solpoll 1 Starlet R33
		Woodview Nial
		Woodview Nuala
		Inniscarra Healy E T
		Inniscarra Heidi



Evaluation Date: Oct 2020 Next Evaluation Date: 24-Nov-2020

Star Rating (Within Hereford breed)	Economic Indexes	€uro value per progeny	Index Reliability	Star rating (across all beef breeds)
★★★★★	Replacement	€99	52% (Average)	★★★★★
	Terminal	€45	55% (Average)	

Calving Difficulty (births requiring considerable assistance; % 3 & 4)

When Mated With:	Value	Reliability
Beef cows Breed avg: 2.7%, All breeds avg: 3.83%	+2.6%	75% (High)
Beef heifers Breed avg: 6.68%, All breeds avg: 8.31%	+5.3%	54% (Average)

Star Rating (Within Hereford breed)	Key Replacement Profit Traits	Value	Reliability	Star rating (across all beef breeds)
Expected Progeny Performance				
★★★	Docility (1-5 scale) Breed avg: 0.1, All breeds avg: 0.01	0.1 scale	53% (Average)	★★★★★
★	Carcass weight (kg) Breed avg: 4.43kg, All breeds avg: 16.49kg	-0.3	55% (Average)	★
★	Carcass conformation (1-15 scale) Breed avg: 0.5, All breeds avg: 1.4	+0.34 scale	49% (Average)	★

Expected Daughter Breeding Performance

	Daughter calving diff (% 3 & 4) Breed avg: 5.75%, All breeds avg: 5.38%	+5.8%	66%	
★★	Daughter Milk (kg) Breed avg: 3.52kg, All breeds avg: 2.29kg	+1.9kg	54% (Average)	★★★
★★★★★	Daughter calving interval (days) Breed avg: -3.47days, All breeds avg: -0.82days	-5.56days	46% (Average)	★★★★★

Additional Information:

Calf at foot Lot 45A. Served 20-10-20 to Connemlin Olly HE4105

Animal scored. Linear scores and weaning weights in evaluations

Linear composites	Value	Reliability
Muscle	91	52%
Skeletal	100	50%
Function	87	15%

Herd data quality index

N/A

Copyright, Irish Cattle Breeding Federation ICBF

This report has been prepared by ICBF in good faith on the basis of information provided to it. No representation or warranty expressed or implied is made or given by ICBF as to the accuracy, reliability, completeness of this Report. ICBF shall not be liable for any losses (whether direct or indirect), damages, costs or expenses whatsoever, incurred or arising from any use of or reliance on this Report or the information contained in it by any person.

Lot 45A WOODVIEWPOLL 1 PARTNER

ID: 372213526551300

Breed: Hereford

Twin to Female

Sex: Male

DOB: 17-Sep-2020

Owner: David Abbott - Woodview House Drumcrow Killeshandra Cavan Co Cavan

Breeder:

Sire: F.H. William {Hyf}
HE4080

Sire Verified (SNP)

Yarram Unique F181

F.H. Blossom Celine

Mawarra Unique C041

Yarram Flossie A096

Pdhr 9322 Domino 69g

F.H. Alice (X)

Dam: Woodviewpoll 1 May
IE121584811086

Dam Verified (SNP)

Solpoll 1 Handsome
{Hyc}

Woodview Joan

Fisher 1 Charlie

Solpoll 1 Starlet C3

Woodview Sergeant

Inniscarra Kizzy

Evaluation Date: Nov 2020

Next Evaluation Date: 26-Jan-2021

Star Rating (Within Hereford breed)	Economic Indexes	€uro value per progeny	Index Reliability	Star rating (across all beef breeds)
★★★★★★	Replacement	€119	26% (Low)	★★★★★★
★★★★	Terminal	€44	32% (Low)	★

Calving Difficulty (births requiring considerable assistance; % 3 & 4)

When Mated With:	Value	Reliability
Beef cows Breed avg: 2.67%,All breeds avg: 3.83%	+2.9%	28% (Low)
Beef heifers Breed avg: 6.64%,All breeds avg: 8.27%	+8.3%	20% (Low)

Star Rating (Within Hereford breed)	Key Replacement Profit Traits	Value	Reliability	Star rating (across all beef breeds)
Expected Progeny Performance				
★★★★★★	Docility (1-5 scale) Breed avg: 0.1,All breeds avg: 0.01	0.15 scale	36% (Low)	★★★★★★
★★★★	Carcass weight (kg) Breed avg: 4.45kg,All breeds avg: 16.48kg	+4kg	38% (Low)	★
★★★★	Carcass conformation (1-15 scale) Breed avg: 0.49,All breeds avg: 1.41	+0.48 scale	34% (Low)	★

Expected Daughter Breeding Performance

	Daughter calving diff (% 3 & 4) Breed avg: 5.77%,All breeds avg: 5.38%	+5.2%	10%	
★★★★★★	Daughter Milk (kg) Breed avg: 3.59kg,All breeds avg: 2.34kg	+7.9kg	27% (Low)	★★★★★★
★★★★	Daughter calving interval (days) Breed avg: -3.49days,All breeds avg: -0.85days	-4.76days	13% (V Low)	★★★★★★

Additional Information:

Animal not scored.

Linear composites	Value	Reliability
Muscle		
Skeletal		
Function		

Herd data quality index

N/A

Copyright, Irish Cattle Breeding Federation ICBF

This report has been prepared by ICBF in good faith on the basis of information provided to it. No representation or warranty expressed or implied is made or given by ICBF as to the accuracy, reliability, completeness of this Report. ICBF shall not be liable for any losses (whether direct or indirect), damages, costs or expenses whatsoever, incurred or arising from any use of or reliance on this Report or the information contained in it by any person.

Lot 46 WOODVIEWPOLL 1 NAN

ID: 372213526521157

Breed: Hereford

Sex: Female

DOB: 10-Sep-2017



Owner: David Abbott - Woodview House Drumcrow Killeshandra Cavan Co Cavan

Breeder:

Sire: Solpoll 1 Handsome {Hyc}
SPL

Sire Verified (SNP)

Fisher 1 Charlie

Solpoll 1 Starlet C3

Fisher 1 Wellington W91

Fisher 1 Clover W86

Udel 1 R51 Vindicator

Solpoll 1 Starlet R33

Dam: Woodview Joan

IE121584820808

Dam Verified (SNP)

Woodview Sergeant

Inniscarra Kizzy

Woodview Nial

Woodview Nuala

Inniscarra Healy E T

Inniscarra Heidi



Evaluation Date: Oct 2020 Next Evaluation Date: 24-Nov-2020

Star Rating (Within Hereford breed)	Economic Indexes	€uro value per progeny	Index Reliability	Star rating (across all beef breeds)
★★★★★	Replacement	€113	52% (Average)	★★★★★
	Terminal	€57	54% (Average)	

Calving Difficulty (births requiring considerable assistance; % 3 & 4)

When Mated With:	Value	Reliability
Beef cows Breed avg: 2.7%,All breeds avg: 3.83%	+2%	75% (High)
Beef heifers Breed avg: 6.68%,All breeds avg: 8.31%	+5%	54% (Average)

Star Rating (Within Hereford breed)	Key Replacement Profit Traits	Value	Reliability	Star rating (across all beef breeds)
Expected Progeny Performance				
★★★★★	Docility (1-5 scale) Breed avg: 0.1,All breeds avg: 0.01	0.13 scale	58% (Average)	★★★★★
★★	Carcass weight (kg) Breed avg: 4.43kg,All breeds avg: 16.49kg	+1.1kg	54% (Average)	★
★★★★★	Carcass conformation (1-15 scale) Breed avg: 0.5,All breeds avg: 1.4	+0.58 scale	49% (Average)	★

Expected Daughter Breeding Performance

	Daughter calving diff (% 3 & 4) Breed avg: 5.75%,All breeds avg: 5.38%	+5.4%	66%	
★	Daughter Milk (kg) Breed avg: 3.52kg,All breeds avg: 2.29kg	+1.4kg	50% (Average)	★★★
★★★★★	Daughter calving interval (days) Breed avg: -3.47days,All breeds avg: -0.82days	-5.81days	46% (Average)	★★★★★

Additional Information:

Calf at foot Lot 46A. Served 15-10-20 to Fabb 1 Northern Star HE4297

Animal scored. Linear scores and weaning weights in evaluations

Linear composites	Value	Reliability
Muscle	94	52%
Skeletal	101	50%
Function	86	15%

Herd data quality index

N/A

Copyright, Irish Cattle Breeding Federation ICBF

This report has been prepared by ICBF in good faith on the basis of information provided to it. No representation or warranty expressed or implied is made or given by ICBF as to the accuracy, reliability, completeness of this Report. ICBF shall not be liable for any losses (whether direct or indirect), damages, costs or expenses whatsoever, incurred or arising from any use of or reliance on this Report or the information contained in it by any person.

Lot 46A WOODVIEWPOLL 1 PARKER

ID: 372213526581294

Breed: Hereford

Sex: Male

DOB: 10-May-2020



Owner: David Abbott - Woodview House Drumcrow Killeshandra Cavan Co Cavan

Breeder:

Sire: Fabb 1 Northern Star
HE4297

Sire Verified (SNP)

Square-D Tortuga
953t {Hyf}

Fabb 1 Snowdrop

Wilgor 55k Northeastern Ol 2n
Square-D Ameena 753m

Blackwell 1 Hector
Hartshorne 1 Snowdrop 26th

Dam: Woodviewpoll 1 Nan
372213526521157

Dam Verified (SNP)

Solpoll 1 Handsome
{Hyc}

Woodview Joan

Fisher 1 Charlie
Solpoll 1 Starlet C3

Woodview Sergeant
Inniscarra Kizzy

Evaluation Date: Nov 2020 Next Evaluation Date: 26-Jan-2021

Star Rating (Within Hereford breed)	Economic Indexes	€uro value per progeny	Index Reliability	Star rating (across all beef breeds)
-------------------------------------	------------------	------------------------	-------------------	--------------------------------------

★★★★★★

Replacement

€103

20%
(Low)

★★★★★★

★★★★★★

Terminal

€57

28%
(Low)

★★

Calving Difficulty (births requiring considerable assistance; % 3 & 4)

When Mated With:	Value	Reliability
Beef cows Breed avg: 2.67%,All breeds avg: 3.83%	+2.6%	27% (Low)
Beef heifers Breed avg: 6.64%,All breeds avg: 8.27%	+6.3%	21% (Low)

Star Rating (Within Hereford breed)	Key Replacement Profit Traits	Value	Reliability	Star rating (across all beef breeds)
-------------------------------------	-------------------------------	-------	-------------	--------------------------------------

Expected Progeny Performance

★★★★★★	Docility (1-5 scale) Breed avg: 0.1,All breeds avg: 0.01	0.14 scale	35% (Low)	★★★★★★
★★	Carcass weight (kg) Breed avg: 4.45kg,All breeds avg: 16.48kg	+2.1kg	31% (Low)	★
★★★	Carcass conformation (1-15 scale) Breed avg: 0.49,All breeds avg: 1.41	+0.5 scale	28% (Low)	★

Expected Daughter Breeding Performance

	Daughter calving diff (% 3 & 4) Breed avg: 5.77%,All breeds avg: 5.38%	+5.4%	8%	
★	Daughter Milk (kg) Breed avg: 3.59kg,All breeds avg: 2.34kg	+1.2kg	14% (V Low)	★★
★★★★★★	Daughter calving interval (days) Breed avg: -3.49days,All breeds avg: -0.85days	-6.18days	12% (V Low)	★★★★★★

Additional Information:

Linear composites	Value	Reliability
Muscle		
Skeletal		
Function		

Herd data quality index

N/A

Animal not scored.

Copyright, Irish Cattle Breeding Federation ICBF

This report has been prepared by ICBF in good faith on the basis of information provided to it. No representation or warranty expressed or implied is made or given by ICBF as to the accuracy, reliability, completeness of this Report. ICBF shall not be liable for any losses (whether direct or indirect), damages, costs or expenses whatsoever, incurred or arising from any use of or reliance on this Report or the information contained in it by any person.

Lot 47 WOODVIEW CANDIA

ID: IE121584870845

Breed: Hereford

Sex: Female

DOB: 10-Jan-2012



Owner: David Abbott - Woodview House Drumcrow Killeshandra Cavan Co Cavan

Breeder:

Sire: Woodview Sergeant
WVG

Sire Verified (SNP)

Woodview Nial

Woodview Nuala

Dam: Woodview Winnie
IE121584810369

Dam Verified (SNP)

Woodview Sergeant

Inniscarra Kizzy

Boyanna Trumpeter

Woodview Lil

Bell L Stan Dom 39e

Woodview Betty 2nd

Woodview Nial

Woodview Nuala

Inniscarra Healy E T

Inniscarra Heidi



Evaluation Date: Oct 2020 Next Evaluation Date: 24-Nov-2020

Star Rating (Within Hereford breed)	Economic Indexes	€uro value per progeny	Index Reliability	Star rating (across all beef breeds)
★	Replacement	€29	62% (High)	★
	Terminal	€2	56% (Average)	

Calving Difficulty (births requiring considerable assistance; % 3 & 4)

When Mated With:	Value	Reliability
Beef cows Breed avg: 2.7%,All breeds avg: 3.83%	+2.6%	76% (High)
Beef heifers Breed avg: 6.68%,All breeds avg: 8.31%	+9.6%	51% (Average)

Star Rating (Within Hereford breed)	Key Replacement Profit Traits	Value	Reliability	Star rating (across all beef breeds)
Expected Progeny Performance				
★	Docility (1-5 scale) Breed avg: 0.1,All breeds avg: 0.01	-0.02 scale	66% (High)	★★
★	Carcass weight (kg) Breed avg: 4.43kg,All breeds avg: 16.49kg	-6.1	57% (Average)	★
★	Carcass conformation (1-15 scale) Breed avg: 0.5,All breeds avg: 1.4	+0.27 scale	50% (Average)	★

Expected Daughter Breeding Performance

	Daughter calving diff (% 3 & 4) Breed avg: 5.75%,All breeds avg: 5.38%	+6.5%	70%	
★	Daughter Milk (kg) Breed avg: 3.52kg,All breeds avg: 2.29kg	+1.4kg	72% (High)	★★★
★★	Daughter calving interval (days) Breed avg: -3.47days,All breeds avg: -0.82days	-2.63days	48% (Average)	★★★★

Additional Information:

Served on 26-11-20 to Connelvin Olly HE4105

Linear composites	Value	Reliability
Muscle	91	58%
Skeletal	98	56%
Function	89	21%

Herd data quality index

N/A

Animal scored. Linear scores and weaning weights in evaluations

Copyright, Irish Cattle Breeding Federation ICBF

This report has been prepared by ICBF in good faith on the basis of information provided to it. No representation or warranty expressed or implied is made or given by ICBF as to the accuracy, reliability, completeness of this Report. ICBF shall not be liable for any losses (whether direct or indirect), damages, costs or expenses whatsoever, incurred or arising from any use of or reliance on this Report or the information contained in it by any person.

Lot 48 WOODVIEW JOAN

ID: IE121584820808

Breed: Hereford

Sex: Female

DOB: 21-Jan-2011



Owner: David Abbott - Woodview House Drumcrow Killeshandra Cavan Co Cavan

Breeder:

Sire: Woodview Sergeant
WVG

Sire Verified (SNP)

Woodview Nial

Woodview Nuala

Dam: Inniscarra Kizzy
DWK534126

Inniscarra Healy E T

Inniscarra Heidi

Boyanna Trumpeter

Woodview Lil

Bell L Stan Dom 39e

Woodview Betty 2nd

Sjs Dom 74 Lad 10p

Clone Velvet 43rd

Bp Masterpiece 83x

Hazelfield Diana



Evaluation Date: Oct 2020 Next Evaluation Date: 24-Nov-2020

Star Rating (Within Hereford breed)	Economic Indexes	€uro value per progeny	Index Reliability	Star rating (across all beef breeds)
★	Replacement	€15	63% (High)	★
	Terminal	-€9	59% (Average)	

Calving Difficulty (births requiring considerable assistance; % 3 & 4)

When Mated With:	Value	Reliability
Beef cows Breed avg: 2.7%,All breeds avg: 3.83%	+3%	77% (High)
Beef heifers Breed avg: 6.68%,All breeds avg: 8.31%	+7.8%	50% (Average)

Star Rating (Within Hereford breed)	Key Replacement Profit Traits	Value	Reliability	Star rating (across all beef breeds)
Expected Progeny Performance				
★★★★★	Docility (1-5 scale) Breed avg: 0.1,All breeds avg: 0.01	0.13 scale	68% (High)	★★★★★★
★	Carcass weight (kg) Breed avg: 4.43kg,All breeds avg: 16.49kg	-8.6	63% (High)	★
★	Carcass conformation (1-15 scale) Breed avg: 0.5,All breeds avg: 1.4	+0.27 scale	56% (Average)	★

Expected Daughter Breeding Performance

	Daughter calving diff (% 3 & 4) Breed avg: 5.75%,All breeds avg: 5.38%	+7%	70%	
★	Daughter Milk (kg) Breed avg: 3.52kg,All breeds avg: 2.29kg	-2.4kg	75% (High)	★
★★★	Daughter calving interval (days) Breed avg: -3.47days,All breeds avg: -0.82days	-3.75days	49% (Average)	★★★★★★

Additional Information:

Served on 24-8-20 to F.H William HE4080

Linear composites	Value	Reliability
Muscle	96	63%
Skeletal	100	61%
Function	96	23%

Herd data quality index

N/A

Animal scored. Linear scores and weaning weights in evaluations

Copyright, Irish Cattle Breeding Federation ICBF

This report has been prepared by ICBF in good faith on the basis of information provided to it. No representation or warranty expressed or implied is made or given by ICBF as to the accuracy, reliability, completeness of this Report. ICBF shall not be liable for any losses (whether direct or indirect), damages, costs or expenses whatsoever, incurred or arising from any use of or reliance on this Report or the information contained in it by any person.

Lot 49 WOODVIEW OAKLEIGH

ID: 372213526581220

Breed: Hereford

Sex: Female

DOB: 01-Jan-2019



Owner: David Abbott - Woodview House Drumcrow Killeshandra Cavan Co Cavan

Breeder:

Sire: Moyclare Lieutenant
YLO

Sire Verified (SNP)

Brocca Saviour

Moyclare Ursula 4th

Bowmont Storm A584

Castledaly Sue

Skehanore Henry

Moyclare Ursula 2nd

Dam: Woodview Libby
IE121584891011

Dam Verified (SNP)

Woodview Kelvin

Woodview Canda

Parkhill Pompeii X

Woodview Winnie

Woodview Sergeant

Woodview Winnie



Evaluation Date: Oct 2020 Next Evaluation Date: 24-Nov-2020

Star Rating (Within Hereford breed)	Economic Indexes	€uro value per progeny	Index Reliability	Star rating (across all beef breeds)
★	Replacement	€15	48% (Average)	★
	Terminal	€16	51% (Average)	

Calving Difficulty (births requiring considerable assistance; % 3 & 4)

When Mated With:	Value	Reliability
Beef cows Breed avg: 2.7%,All breeds avg: 3.83%	+5%	73% (High)
Beef heifers Breed avg: 6.68%,All breeds avg: 8.31%	+8.5%	48% (Average)

Star Rating (Within Hereford breed)	Key Replacement Profit Traits	Value	Reliability	Star rating (across all beef breeds)
Expected Progeny Performance				
★	Docility (1-5 scale) Breed avg: 0.1,All breeds avg: 0.01	-0.06 scale	64% (High)	★★
★★	Carcass weight (kg) Breed avg: 4.43kg,All breeds avg: 16.49kg	+1.5kg	50% (Average)	★
★★★	Carcass conformation (1-15 scale) Breed avg: 0.5,All breeds avg: 1.4	+0.49 scale	47% (Average)	★

Expected Daughter Breeding Performance

	Daughter calving diff (% 3 & 4) Breed avg: 5.75%,All breeds avg: 5.38%	+5.3%	61%	
★	Daughter Milk (kg) Breed avg: 3.52kg,All breeds avg: 2.29kg	-1.7kg	46% (Average)	★
★★★★	Daughter calving interval (days) Breed avg: -3.47days,All breeds avg: -0.82days	-4.64days	38% (Low)	★★★★★

Additional Information:

Served on 2-9-20 to Fabb 1 Northern Star HE4297

Linear composites	Value	Reliability
Muscle	100	52%
Skeletal	103	50%
Function	89	16%

Herd data quality index

N/A

Animal scored. Linear scores and weaning weights in evaluations

Copyright, Irish Cattle Breeding Federation ICBF

This report has been prepared by ICBF in good faith on the basis of information provided to it. No representation or warranty expressed or implied is made or given by ICBF as to the accuracy, reliability, completeness of this Report. ICBF shall not be liable for any losses (whether direct or indirect), damages, costs or expenses whatsoever, incurred or arising from any use of or reliance on this Report or the information contained in it by any person.

Lot 50 WOODVIEWPOLL 1 OMEGA

ID: 372213526571228

Breed: Hereford

Sex: Female

DOB: 10-Feb-2019



Owner: David Abbott - Woodview House Drumcrow Killeshandra Cavan Co Cavan

Breeder:

Sire: Fabb 1 Northern Star
HE4297

Sire Verified (SNP)

Square-D Tortuga
953t {Hyf}

Fabb 1 Snowdrop

Wilgor 55k Northeastern OI 2n
Square-D Ameena 753m

Blackwell 1 Hector
Hartshorne 1 Snowdrop 26t

Dam: Woodview Lorna
IE121584850991

Dam Verified (SNP)

Kye Rodge 553 {Hyf}

Woodview Hayleigh

Shalon Rodge

Kye Patty 2nd

Woodview Sergeant

Inniscarra Kizzy



Evaluation Date: Oct 2020 Next Evaluation Date: 24-Nov-2020

Star Rating (Within Hereford breed)	Economic Indexes	€uro value per progeny	Index Reliability	Star rating (across all beef breeds)
★★★★★	Replacement	€122	44% (Average)	★★★★★
	Terminal	€65	49% (Average)	

Calving Difficulty (births requiring considerable assistance; % 3 & 4)

When Mated With:	Value	Reliability
Beef cows Breed avg: 2.7%,All breeds avg: 3.83%	+2.2%	71% (High)
Beef heifers Breed avg: 6.68%,All breeds avg: 8.31%	+6.5%	44% (Average)

Star Rating (Within Hereford breed)	Key Replacement Profit Traits	Value	Reliability	Star rating (across all beef breeds)
Expected Progeny Performance				
★★★	Docility (1-5 scale) Breed avg: 0.1,All breeds avg: 0.01	0.09 scale	45% (Average)	★★★★★
★★★	Carcass weight (kg) Breed avg: 4.43kg,All breeds avg: 16.49kg	+5.2kg	47% (Average)	★
★★★	Carcass conformation (1-15 scale) Breed avg: 0.5,All breeds avg: 1.4	+0.5 scale	46% (Average)	★

Expected Daughter Breeding Performance

	Daughter calving diff (% 3 & 4) Breed avg: 5.75%,All breeds avg: 5.38%	+5%	54%	
★★★	Daughter Milk (kg) Breed avg: 3.52kg,All breeds avg: 2.29kg	+3.8kg	39% (Low)	★★★★★
★★★★★	Daughter calving interval (days) Breed avg: -3.47days,All breeds avg: -0.82days	-4.07days	36% (Low)	★★★★★

Additional Information:

Served on 3-11-20 to Connelvin Oilly HE4105

Linear composites	Value	Reliability
Muscle	100	33%
Skeletal	104	33%
Function	103	12%

Herd data quality index

N/A

Animal scored. Scores or weaning weights NOT included in evaluation

Copyright, Irish Cattle Breeding Federation ICBF

This report has been prepared by ICBF in good faith on the basis of information provided to it. No representation or warranty expressed or implied is made or given by ICBF as to the accuracy, reliability, completeness of this Report. ICBF shall not be liable for any losses (whether direct or indirect), damages, costs or expenses whatsoever, incurred or arising from any use of or reliance on this Report or the information contained in it by any person.

Lot 51 WOODVIEWPOLL 1 OLIVE

ID: 372213526561227

Breed: Hereford

Sex: Female

DOB: 03-Feb-2019



Owner: David Abbott - Woodview House Drumcrow Killeshandra Cavan Co Cavan

Breeder:

Sire: Fabb 1 Northern Star
HE4297

Sire Verified (SNP)

Square-D Tortuga
953t {Hyf}

Fabb 1 Snowdrop

Dam: Woodview Lorda
IE121584830949

Dam Verified (SNP)

Mawarra Sentimental
Et1 Hyf

Woodview Doris

Wilgor 55k Northeastern Ol 2n
Square-D Ameena 753m

Blackwell 1 Hector
Hartshorne 1 Snowdrop 26t

Yallaroo Tornado T008 Ai
Mawarra Miss Titania 123 E6

Woodview Sergeant
Woodview Kerrie



Evaluation Date: Oct 2020 Next Evaluation Date: 24-Nov-2020

Star Rating (Within Hereford breed)	Economic Indexes	€uro value per progeny	Index Reliability	Star rating (across all beef breeds)
★★★★★	Replacement	€125	44% (Average)	★★★★★
	Terminal	€69	50% (Average)	

Calving Difficulty (births requiring considerable assistance; % 3 & 4)

When Mated With:	Value	Reliability
Beef cows Breed avg: 2.7%,All breeds avg: 3.83%	+3.7%	73% (High)
Beef heifers Breed avg: 6.68%,All breeds avg: 8.31%	+8.5%	46% (Average)

Star Rating (Within Hereford breed)	Key Replacement Profit Traits	Value	Reliability	Star rating (across all beef breeds)
Expected Progeny Performance				
★★★★★	Docility (1-5 scale) Breed avg: 0.1,All breeds avg: 0.01	0.19 scale	46% (Average)	★★★★★
★★★★★	Carcass weight (kg) Breed avg: 4.43kg,All breeds avg: 16.49kg	+11kg	47% (Average)	★★★
★★★	Carcass conformation (1-15 scale) Breed avg: 0.5,All breeds avg: 1.4	+0.49 scale	46% (Average)	★

Expected Daughter Breeding Performance

	Daughter calving diff (% 3 & 4) Breed avg: 5.75%,All breeds avg: 5.38%	+5.2%	55%	
★★★★	Daughter Milk (kg) Breed avg: 3.52kg,All breeds avg: 2.29kg	+4.9kg	39% (Low)	★★★★
★★★★	Daughter calving interval (days) Breed avg: -3.47days,All breeds avg: -0.82days	-4.46days	36% (Low)	★★★★★

Additional Information:

Served on 16-10-20 to Connelvin Olly HE4105

Animal scored. Scores or weaning weights NOT included in evaluation

Linear composites	Value	Reliability
Muscle	100	34%
Skeletal	115	33%
Function	106	12%

Herd data quality index

N/A

Copyright, Irish Cattle Breeding Federation ICBF

This report has been prepared by ICBF in good faith on the basis of information provided to it. No representation or warranty expressed or implied is made or given by ICBF as to the accuracy, reliability, completeness of this Report. ICBF shall not be liable for any losses (whether direct or indirect), damages, costs or expenses whatsoever, incurred or arising from any use of or reliance on this Report or the information contained in it by any person.

Lot 52 WOODVIEWPOLL 1 PIPPA

ID: 372213526581286

Breed: Hereford

Sex: Female

DOB: 03-Apr-2020



Owner: David Abbott - Woodview House Drumcrow Killeshandra Cavan Co Cavan

Breeder:

Sire: Solpoll 1 Kentucky Kid P
HE2043

Panmure 1 Henry
{Hyf}

Romany 1 Distiller A84 D53
Panmure 1 Plum E2

Solpoll 1 Starlet E16

Solpoll 1 Cantona
Solpoll 1 Starlet B1

Dam: Woodview Libby
IE121584891011

Woodview Kelvin

Parkhill Pompeii X
Woodview Winnie

Woodview Canda

Woodview Sergeant
Woodview Winnie

Evaluation Date: Oct 2020

Next Evaluation Date: 24-Nov-2020

Star Rating (Within Hereford breed)	Economic Indexes	€uro value per progeny	Index Reliability	Star rating (across all beef breeds)
★★★	Replacement	€69	33% (Low)	★★
	Terminal	€31	35% (Low)	

Calving Difficulty (births requiring considerable assistance; % 3 & 4)

When Mated With:	Value	Reliability
Beef cows Breed avg: 2.7%,All breeds avg: 3.83%	+3.3%	36% (Low)
Beef heifers Breed avg: 6.68%,All breeds avg: 8.31%	+7.5%	25% (Low)

Star Rating (Within Hereford breed)	Key Replacement Profit Traits	Value	Reliability	Star rating (across all beef breeds)
Expected Progeny Performance				
★★★★★	Docility (1-5 scale) Breed avg: 0.1,All breeds avg: 0.01	0.12 scale	42% (Average)	★★★★★★
★	Carcass weight (kg) Breed avg: 4.43kg,All breeds avg: 16.49kg	+0.1kg	38% (Low)	★
★★	Carcass conformation (1-15 scale) Breed avg: 0.5,All breeds avg: 1.4	+0.43 scale	35% (Low)	★

Expected Daughter Breeding Performance

	Daughter calving diff (% 3 & 4) Breed avg: 5.75%,All breeds avg: 5.38%	+5.7%	22%	
★	Daughter Milk (kg) Breed avg: 3.52kg,All breeds avg: 2.29kg	+0.4kg	39% (Low)	★★
★★★★★★	Daughter calving interval (days) Breed avg: -3.47days,All breeds avg: -0.82days	-5.69days	18% (V Low)	★★★★★★

Additional Information:

Animal not scored.

Linear composites	Value	Reliability
Muscle		
Skeletal		
Function		

Herd data quality index

N/A

Copyright, Irish Cattle Breeding Federation ICBF

This report has been prepared by ICBF in good faith on the basis of information provided to it. No representation or warranty expressed or implied is made or given by ICBF as to the accuracy, reliability, completeness of this Report. ICBF shall not be liable for any losses (whether direct or indirect), damages, costs or expenses whatsoever, incurred or arising from any use of or reliance on this Report or the information contained in it by any person.

Embryos

6 embryos flushed to Goldies Jackpot (S3104) and Tomschoice Jet (LM4007)

&

4 embryos flushed to Ampertaine Commander (APM), Ampertaine Foreman (S1421)
and Ampertaine Nugent (S3436)

All embryos are of Show cow sired by Acajou.

**** All embryos will be sold individually ****

KILLYCRONEY HERON						
ID: IE261129940333		Breed: Limousin				
Sex: Female		DOB: 21-Apr-2012				
Owner: David Abbott - Woodview House Drumcrow Killeshandra Cavan Co Cavan						
Breeder: Eugene Mcelroy - Killycrouney Knockbridge Dundalk Co Louth						
Sire: Acajou AJZ		—	Ultrabeau	—	Pirate	
Sire Verified (SNP)			Sauterelle	—	Lame	
Dam: Killycrouney Tallyho IE261129990197		—	Faignant	—	Nectar	
Dam Verified (SNP)			Killycrouney Morning	—	Nova	
					Cordon	
					Abeille	
					Enjoleur	
					Killycrouney Gloria	
Evaluation Date: Oct 2020		Next Evaluation Date: 24-Nov-2020				
Star Rating (Within Limousin breed)		Economic Indexes		€uro value per progeny	Index Reliability	Star rating (across all beef breeds)
★★★★		Replacement		€114	64% (High)	★★★★★
		Terminal		€174	60% (High)	
Calving Difficulty (births requiring considerable assistance; % 3 & 4)						
When Mated With:		Value		Reliability		
Beef cows Breed avg: 3.74%,All breeds avg: 3.83%		+3.8%		78% (High)		
Beef heifers Breed avg: 8.59%,All breeds avg: 8.31%		+10.7%		49% (Average)		
Star Rating (Within Limousin breed)		Key Replacement Profit Traits		Value	Reliability	Star rating (across all beef breeds)
Expected Progeny Performance						
★★★★★★		Docility (1-5 scale) Breed avg: -0.06,All breeds avg: 0.01		0.11 scale	67% (High)	★★★★★★
★★★★★★		Carcass weight (kg) Breed avg: 23.58kg,All breeds avg: 16.49kg		+38.4kg	63% (High)	★★★★★★
★★★		Carcass conformation (1-15 scale) Breed avg: 2.14,All breeds avg: 1.4		+2.13 scale	55% (Average)	★★★★★★
Expected Daughter Breeding Performance						
		Daughter calving diff (% 3 & 4) Breed avg: 4.83%,All breeds avg: 5.38%		+4.8%	68%	
★★★★★★		Daughter Milk (kg) Breed avg: -0.56kg,All breeds avg: 2.29kg		+3.4kg	74% (High)	★★★★
★★★		Daughter calving interval (days) Breed avg: 1.17days,All breeds avg: -0.82days		+1.28days	44% (Average)	★
Additional Information:				Linear composites		
				Muscle	121	61%
				Skeletal	120	59%
				Function	84	28%
				Herd data quality index		
				N/A		
Animal scored. Linear scores and weaning weights in evaluations						

Copyright, Irish Cattle Breeding Federation ICBF

This report has been prepared by ICBF in good faith on the basis of information provided to it. No representation or warranty expressed or implied is made or given by ICBF as to the accuracy, reliability, completeness of this Report. ICBF shall not be liable for any losses (whether direct or indirect), damages, costs or expenses whatsoever, incurred or arising from any use of or reliance on this Report or the information contained in it by any person.

Conditions of Sale

1. The highest Bidder shall be the purchaser, subject to the right of the Society to refuse any bid or to withdraw any lot for which the bidding is considered insufficient. Should any dispute arise between two or more bidders, the lot in dispute shall be put up again and resold, or the Auctioneer may declare the Purchaser. Auctioneer will accept bids in Euro the final bid shall be inclusive of VAT.
2. No person shall advance at any bidding less than a sum to be named by the auctioneer and no bidding shall be retracted.
3. All cattle must be offered for sale in the ring. Commission will be charged in respect of every animal offered for Auction in the ring and subsequently sold by the Owner as agreed.
4. Until any lot is sold it shall be at the risk of the Vendor or Owner from the time it enters the Sales yard.
5. Purchasers shall give their names and address immediately on the fall of the hammer. The full purchase price plus 5% commission shall be paid by either Cash, Cheque or Bank Card before animal is removed.
6. Each lot will be sold as it stands, to be cleared away at the Purchaser's expense at the close of the Sale; to be at the risk of the purchaser from the time the lot is sold, to be taken with all its faults and errors of description or weight subject only to condition 7 and delivery to be had on an order obtained from the Auctioneer.
7. In the event of a heifer being in calf, or any beast having some undisclosed defect or deformity, the sale shall be voidable at the Purchaser's option, provided he notifies the auctioneers before the animal leaves the yard. In the case of any dispute, the Auctioneers decision shall be binding on both the Vendor and purchaser. In any case where such an animal is one of a lot being sold, the Auctioneer's decision shall be conclusive as to the portion of the purchase price to be allowed against the animal not taken.

Conditions of Sale Continued

8. Purchasers not complying with these conditions of sale will be subject, without further notice, to have their lots resold either by Public Auction or by Private Contracts, at the discretion of the Society, and the defaulter shall be held liable for any loss and charges that may accrue upon such resale.

9. The Auctioneers act as Agents for the Vendors and any action by a Purchaser must be against a Vendor and not against the Auctioneers, and vice-versa.

10. It shall be the Vendors responsibility to ensure that all stock offered shall comply with all Department of Agriculture regulations in force at the time of sale.

11. In the event of the Auctioneers being unable to deliver any lot or lots to as purchaser for any reason whatsoever which shall seem to the Auctioneer to be sufficient they shall refund the purchaser his sale price of such lot or lots only, and shall not be under any liability to him for any additional sum whatsoever, whether the same be claimed by him as loss of profit or otherwise.

12. The Auctioneers accept no responsibility in respect of any damage or injury caused to any animal in the Sales yard or in the precincts thereof from any cause whatsoever, and all stock in the yard or precincts shall be at the sole risk of the owner thereof for the time being.

ELPHIN CO-OPERATIVE LIVESTOCK MART LTD
ELPHIN CO.ROSCOMMON PRSA Licence Number 002414

Any known defect or deformity with any particular lot will be announced by the auctioneer before bidding of the lot in question commences. Otherwise, any issue(s) which may arise after the animal(s) leave the sales yard are not at the responsibility of the vendor.

