



Lot	Vendor
24, 28, 37, 38	Basil Bothwell - Dereskit Killeshandra Co Cavan
16	Terry Bradley Jnr - Ballydrown Moate Co Westmeath
15	John J Byrne - Cronebeg Aughrim Co Wicklow
32, 60, 69, 70	Kenneth Clarke - Ballyfinan Ardnacrusha Co Clare
1	James Curran - Main Street Dingle Co Kerry
62, 67	Ciaran Daly - Tawnytallan Tullaghan Leitrim Co Leitrim
26, 46	Thomas & Karl Farrell - Cornadrung Aughnacliffe Co Longford
41, 44	John Farrell - Boyanna Moate Co Westmeath
39	Gerard Farrell - Portanure Newtowncashel Co Longford
21, 31	Noel Galvin - Carraigín Lackenavea Birdhill Co Tipperary
19	Austin Garvey - Foxborough Drumsna Co Leitrim
43, 53, 61	Thomas Gormley - Carrowkeel Elphin Co Roscommon
12	Martin Guerin - Liscannor Co Clare
40	Tim Higgins - Drumadorn Cloone Carrick On Shannon Co Leitrim
57	Patrick Hillary - Whitepark Woodlawn Ballinasloe Co Galway
68	Basil + Victoria Kells - Bohora Derrylane Killeshandra Co Cavan
71	Mattie Kelly - Cloughbrack Newbridge Ballinasloe Co Galway



Lot	Vendor
42	Kathleen Kenny - Laragh Streamstown Mullingar Co Westmeath
56, 59	Michael Kiernan - Augharan Carrigallen Po Via Cavan Co Leitrim
55	Noel Lavery - Drumacrib Castleblayney Co Monaghan
48	Gerald Lavin - Creevagh Ballyfarnon Boyle Co Sligo
45, 50	David Magee - Cornacrum Ardlougher Ballyconnell Co Cavan
22, 27	Thurles Mart - Thurles Mart Ballycurrane Thurles Co Tipperary
58	Brendan Mc Connell - Tullyrain Shantonagh Castleblayney Co Monaghan
7	Seamus Mc Cann - Oberstown Lusk Co Dublin
13	Stephen McGrenaghan - Rinboy Kindrum Letterkenny Co Donegal
47, 54	Adrian Morrin - Killimor East The Neale Ballinrobe Co Mayo
20	Gerard A Mulligan - Rooskeynamona Mohill Co Leitrim
64, 65	Seamus Nolan - Firoda Castlecomer Co Kilkenny
11	Carmel Nolan - The Rise Dunmore Co Kilkenny
35, 36	John O Connor - Streamstown Mullingar Co Westmeath
8	Brendan O Meara - Ballinagar Tullamore Co Offaly
18	David O Sullivan - Derrincorin Adrigole Beara Co Cork
10	Senan Patrick O'Flaherty - Lr Gowerhass Cooraclare Kilrush Co Clare

**Lot****Vendor**

4, 5

Patrick A O'Hara - Dreenagh East Ballyheigue Co Kerry

2, 3, 30

Louise Quinn - Ballymorán House Edenderry Co Offaly

9, 34

Martin Ryan - Copperfield House Cabra Thurles Co Tipperary

6

Francis Ryan - Fahy Rosscahill Co Galway

14, 23

Matt Ryan - Clonismullen Drom Borrisoleigh Thurles Co Tipperary

63, 66

Michael Sexton - Aheybridge Mullagh Ennis Co Clare

17

Johnny Vaughan - Barabue Ballyporeen Cahir Co Tipperary

49

Andrew Joseph Walker - Ballyloughan Bruckless Donegal Po Co Donegal

25

Daniel Weston - Meelick Rosenallis Portlaoise Co Laois

52

David White - Lillybrook Ballinafad Co Sligo

29, 51

Joseph Whittaker - Derrygolan Tullamore Co Offaly

-

Lot 1 CAMBER SILAS

ID: 372222188050519 Breed: Charolais
Sex: Male DOB: 10-Oct-2021

Owner: James Curran - Main Street Dingle Co Kerry
Breeder: Vincent Mcbrien - Camber Corriga Carrigallen Co. Leitrim

Sire: Kilvilcorris Eric
S1110
Sire Verified (SNP)

Doonally New

Hermes
Intruse

Kilvilcorris Valerie

Bova Oniraloin
Kilvilcorris Odette

Dam: Camber Nanetta
372222188090407
Dam Verified (SNP)

Lyonsdemesne Pat

Jupiter
Kilboy (Imp '91f) Generation

Medina Acrobat

Doonally Olmeto
Quarryfield Rebecca



Evaluation Date: Mar 2023 Next Evaluation Date: 23-May-2023

Star Rating (Within Charolais breed)	Economic Indexes	€uro value per progeny	Index Reliability	Star rating (across all beef breeds)
★	Replacement	€20	46% (Average)	★
★★	Terminal	€119	49% (Average)	★★★★

Calving Difficulty (births requiring considerable assistance; % 3 & 4)

When Mated With:	Value	Reliability
Beef cows Breed avg: 5.65%,All breeds avg: 3.87%	+6.2%	75% (High)
Beef heifers Breed avg: 10.6%,All breeds avg: 8.07%	Values and reliability for calving difficulty when mated with beef heifers are available from the animal search on www.icbf.com	

Star Rating (Within Charolais breed)	Key Replacement Profit Traits	Value	Reliability	Star rating (across all beef breeds)
Expected Progeny Performance				
★★★★	Docility (1-5 scale) Breed avg: 0.04,All breeds avg: 0.02	0.03 scale	44% (Average)	★★★★
★★	Carcass weight (kg) Breed avg: 34.65kg,All breeds avg: 17.48kg	+31.1kg	46% (Average)	★★★★★
★★	Carcass conformation (1-15 scale) Breed avg: 1.91,All breeds avg: 1.46	+1.84 scale	46% (Average)	★★★★★

Expected Daughter Breeding Performance

	Daughter calving diff (% 3 & 4) Breed avg: 4.5%,All breeds avg: 5.32%	+5.7%	60%	
★★★★★	Daughter Milk (kg) Breed avg: -3.53kg,All breeds avg: 2.54kg	-2.7kg	43% (Average)	★
★	Daughter calving interval (days) Breed avg: -1.31days,All breeds avg: -0.88days	+1.99days	39% (Low)	★

Additional Information:
Myostatin Non Carrier: (F94L, Q204X). (Non Carrier Polled).

Linear composites	Value	Reliability
Muscle		
Skeletal		
Function		

Herd data quality index

N/A

Animal not scored.

Copyright, Irish Cattle Breeding Federation ICBF

This report has been prepared by ICBF in good faith on the basis of information provided to it. No representation or warranty expressed or implied is made or given by ICBF as to the accuracy, reliability, completeness of this Report. ICBF shall not be liable for any losses (whether direct or indirect), damages, costs or expenses whatsoever, incurred or arising from any use of or reliance on this Report or the information contained in it by any person.

Lot 2 BALLYM SANCHO 2 ET

ID: 372225370730742 Breed: Charolais
Sex: Male DOB: 14-Oct-2021

Owner: Louise Quinn - Ballymoran House Edenderry Co Offaly

Breeder:

Sire: Ballym Bouvreuil
F189

Sire Verified (SNP)

Sublime

Martinique

Lancelot

Lyre

Hermes
Championne

Dam: Anneskeagh Vicki
IE171054640608

Anneskeagh Scott

Anneskeagh Pyramid

Impeccable

Anneskeagh (Imp.'94f) Hermine

Meillard Rj

Skidoo Hermione



Evaluation Date: Mar 2023 Next Evaluation Date: 23-May-2023

Star Rating (Within Charolais breed)	Economic Indexes	€uro value per progeny	Index Reliability	Star rating (across all beef breeds)
★★★	Replacement	€75	48% (Average)	★★
★★★★★★	Terminal	€164	50% (Average)	★★★★★★

Calving Difficulty (births requiring considerable assistance; % 3 & 4)

When Mated With:	Value	Reliability
Beef cows Breed avg: 5.65%,All breeds avg: 3.87%	+3.5%	74% (High)
Beef heifers Breed avg: 10.6%,All breeds avg: 8.07%	Values and reliability for calving difficulty when mated with beef heifers are available from the animal search on www.icbf.com	

Star Rating (Within Charolais breed)	Key Replacement Profit Traits	Value	Reliability	Star rating (across all beef breeds)
Expected Progeny Performance				
★	Docility (1-5 scale) Breed avg: 0.04,All breeds avg: 0.02	-0.08 scale	48% (Average)	★
★★★★★★	Carcass weight (kg) Breed avg: 34.65kg,All breeds avg: 17.48kg	+44.9kg	48% (Average)	★★★★★★
★★★★★	Carcass conformation (1-15 scale) Breed avg: 1.91,All breeds avg: 1.46	+1.98 scale	47% (Average)	★★★★★★

Expected Daughter Breeding Performance

	Daughter calving diff (% 3 & 4) Breed avg: 4.5%,All breeds avg: 5.32%	+3.9%	61%	
★★	Daughter Milk (kg) Breed avg: -3.53kg,All breeds avg: 2.54kg	-4.8kg	48% (Average)	★
★★★	Daughter calving interval (days) Breed avg: -1.31days,All breeds avg: -0.88days	-1.07days	41% (Average)	★★★

Additional Information:

Myostatin Non Carrier: (F94L, Q204X). (Non Carrier Polled).

Linear composites	Value	Reliability
Muscle		
Skeletal		
Function		

Herd data quality index

N/A

Animal not scored.

Copyright, Irish Cattle Breeding Federation ICBF

This report has been prepared by ICBF in good faith on the basis of information provided to it. No representation or warranty expressed or implied is made or given by ICBF as to the accuracy, reliability, completeness of this Report. ICBF shall not be liable for any losses (whether direct or indirect), damages, costs or expenses whatsoever, incurred or arising from any use of or reliance on this Report or the information contained in it by any person.

Lot 3 BALLYM SKY FALL ET

ID: 372225370720741 Breed: Charolais
Sex: Male DOB: 14-Oct-2021

Owner: Louise Quinn - Ballymorán House Edenderry Co Offaly

Breeder:

Sire: Ballym Bouvreuil
F189

Sire Verified (SNP)

Sublime

Martinique

Lancelot

Lyre

Hermes
Championne

Dam: Anneskeagh Vicki
IE171054640608

Anneskeagh Scott

Anneskeagh Pyramid

Impeccable

Anneskeagh (Imp.'94f) Hermine

Meillard Rj

Skidoo Hermione



Evaluation Date: Mar 2023 Next Evaluation Date: 23-May-2023

Star Rating (Within Charolais breed)	Economic Indexes	€uro value per progeny	Index Reliability	Star rating (across all beef breeds)
--------------------------------------	------------------	------------------------	-------------------	--------------------------------------

★★	Replacement	€50	48% (Average)	★
★★★★★★	Terminal	€154	50% (Average)	★★★★★★

Calving Difficulty (births requiring considerable assistance; % 3 & 4)

When Mated With:	Value	Reliability
Beef cows Breed avg: 5.65%,All breeds avg: 3.87%	+5.2%	74% (High)
Beef heifers Breed avg: 10.6%,All breeds avg: 8.07%	Values and reliability for calving difficulty when mated with beef heifers are available from the animal search on www.icbf.com	

Star Rating (Within Charolais breed)	Key Replacement Profit Traits	Value	Reliability	Star rating (across all beef breeds)
--------------------------------------	-------------------------------	-------	-------------	--------------------------------------

Expected Progeny Performance				
★	Docility (1-5 scale) Breed avg: 0.04,All breeds avg: 0.02	-0.11 scale	48% (Average)	★
★★★★★★	Carcass weight (kg) Breed avg: 34.65kg,All breeds avg: 17.48kg	+44.1kg	48% (Average)	★★★★★★
★★★	Carcass conformation (1-15 scale) Breed avg: 1.91,All breeds avg: 1.46	+1.88 scale	47% (Average)	★★★★★★

Expected Daughter Breeding Performance				
--	--	--	--	--

	Daughter calving diff (% 3 & 4) Breed avg: 4.5%,All breeds avg: 5.32%	+4.7%	60%	
★★	Daughter Milk (kg) Breed avg: -3.53kg,All breeds avg: 2.54kg	-4.6kg	48% (Average)	★
★★	Daughter calving interval (days) Breed avg: -1.31days,All breeds avg: -0.88days	-0.74days	41% (Average)	★★★

Additional Information:

Myostatin Non Carrier: (F94L, Q204X). (Non Carrier Polled).

Linear composites	Value	Reliability
Muscle		
Skeletal		
Function		

Herd data quality index

N/A

Animal not scored.

Copyright, Irish Cattle Breeding Federation ICBF

This report has been prepared by ICBF in good faith on the basis of information provided to it. No representation or warranty expressed or implied is made or given by ICBF as to the accuracy, reliability, completeness of this Report. ICBF shall not be liable for any losses (whether direct or indirect), damages, costs or expenses whatsoever, incurred or arising from any use of or reliance on this Report or the information contained in it by any person.

Lot 4 DREENA SAM

ID: 372224758150986

Breed: Charolais

Sex: Male

DOB: 16-Oct-2021

Owner: Patrick A O'Hara - Dreenagh East Ballyheigue Co Kerry

Breeder:

Sire: Caveldands Fenian
LZF

Sire Verified (SNP)

Noaille

Caveldands Carena

Lisnagre Elite (Et)

Dreena Breda

Eddy

Janina

Indurain

Caveldands Ulricka

Domino

Ballydownan Violet (Et)

Bova Sylvain

Dreena Phil



Evaluation Date: Mar 2023 Next Evaluation Date: 23-May-2023

Star Rating (Within Charolais breed)	Economic Indexes	€uro value per progeny	Index Reliability	Star rating (across all beef breeds)
★★★★	Replacement	€87	50% (Average)	★★★
★★★	Terminal	€127	51% (Average)	★★★★★

Calving Difficulty (births requiring considerable assistance; % 3 & 4)

When Mated With:	Value	Reliability
Beef cows Breed avg: 5.65%,All breeds avg: 3.87%	+8.2%	78% (High)
Beef heifers Breed avg: 10.6%,All breeds avg: 8.07%	Values and reliability for calving difficulty when mated with beef heifers are available from the animal search on www.icbf.com	

Star Rating (Within Charolais breed)	Key Replacement Profit Traits	Value	Reliability	Star rating (across all beef breeds)
Expected Progeny Performance				
★★	Docility (1-5 scale) Breed avg: 0.04,All breeds avg: 0.02	0.02 scale	49% (Average)	★★★
★★★★★	Carcass weight (kg) Breed avg: 34.65kg,All breeds avg: 17.48kg	+37.7kg	47% (Average)	★★★★★
★★★★★	Carcass conformation (1-15 scale) Breed avg: 1.91,All breeds avg: 1.46	+2.23 scale	47% (Average)	★★★★★

Expected Daughter Breeding Performance

	Daughter calving diff (% 3 & 4) Breed avg: 4.5%,All breeds avg: 5.32%	+2.6%	67%	
★	Daughter Milk (kg) Breed avg: -3.53kg,All breeds avg: 2.54kg	-6kg	48% (Average)	★
★★★★★	Daughter calving interval (days) Breed avg: -1.31days,All breeds avg: -0.88days	-5.34days	46% (Average)	★★★★★

Additional Information:

Myostatin Non Carrier: (F94L). Myostatin Single Carrier: (Q204X). (Non Carrier Polled).

Linear composites	Value	Reliability
Muscle		
Skeletal		
Function		

Herd data quality index

N/A

Animal not scored.

Copyright, Irish Cattle Breeding Federation ICBF

This report has been prepared by ICBF in good faith on the basis of information provided to it. No representation or warranty expressed or implied is made or given by ICBF as to the accuracy, reliability, completeness of this Report. ICBF shall not be liable for any losses (whether direct or indirect), damages, costs or expenses whatsoever, incurred or arising from any use of or reliance on this Report or the information contained in it by any person.

Lot 5 DREENA SITRIC

ID: 372224758140993

Breed: Charolais

Sex: Male

DOB: 20-Oct-2021

Owner: Patrick A O'Hara - Dreenagh East Ballyheigue Co Kerry

Breeder:

Sire: Caveldands Fenian
LZF

Sire Verified (SNP)

Noaille

Caveldands Carena

Bivouac

Dreena Juverna 2

Eddy

Janina

Indurain

Caveldands Ulricka

Pinay

Uneperle

Rancard

Dreena Caoimhe



Evaluation Date: Mar 2023 Next Evaluation Date: 23-May-2023

Star Rating (Within Charolais breed)	Economic Indexes	€uro value per progeny	Index Reliability	Star rating (across all beef breeds)
★★★★★	Replacement	€123	49% (Average)	★★★★★
★★	Terminal	€122	50% (Average)	★★★★

Calving Difficulty (births requiring considerable assistance; % 3 & 4)

When Mated With:	Value	Reliability
Beef cows Breed avg: 5.65%,All breeds avg: 3.87%	+4.9%	76% (High)
Beef heifers Breed avg: 10.6%,All breeds avg: 8.07%	Values and reliability for calving difficulty when mated with beef heifers are available from the animal search on www.icbf.com	

Star Rating (Within Charolais breed)	Key Replacement Profit Traits	Value	Reliability	Star rating (across all beef breeds)
Expected Progeny Performance				
★★★★	Docility (1-5 scale) Breed avg: 0.04,All breeds avg: 0.02	0.07 scale	47% (Average)	★★★★
★★	Carcass weight (kg) Breed avg: 34.65kg,All breeds avg: 17.48kg	+33kg	46% (Average)	★★★★★
★★	Carcass conformation (1-15 scale) Breed avg: 1.91,All breeds avg: 1.46	+1.74 scale	47% (Average)	★★★★

Expected Daughter Breeding Performance

	Daughter calving diff (% 3 & 4) Breed avg: 4.5%,All breeds avg: 5.32%	+3.4%	63%	
★★★★	Daughter Milk (kg) Breed avg: -3.53kg,All breeds avg: 2.54kg	-2.1kg	48% (Average)	★
★★★★★	Daughter calving interval (days) Breed avg: -1.31days,All breeds avg: -0.88days	-5.04days	46% (Average)	★★★★★

Additional Information:

Myostatin Non Carrier: (F94L, Q204X). (Non Carrier Polled).

Linear composites	Value	Reliability
Muscle		
Skeletal		
Function		

Herd data quality index

N/A

Animal not scored.

Copyright, Irish Cattle Breeding Federation ICBF

This report has been prepared by ICBF in good faith on the basis of information provided to it. No representation or warranty expressed or implied is made or given by ICBF as to the accuracy, reliability, completeness of this Report. ICBF shall not be liable for any losses (whether direct or indirect), damages, costs or expenses whatsoever, incurred or arising from any use of or reliance on this Report or the information contained in it by any person.

Lot 6 LANDLEAGUE SPUD

ID: 372215401980221 Breed: Charolais
Sex: Male DOB: 02-Nov-2021

Owner: Francis Ryan - Fahy Rosscahill Co Galway

Breeder:

Sire: Chic
CH4065

Sire Verified (SNP)

Utrillo Mic

Ursula

Senior

Ficelle

Igloo

Larissa

Dam: Landleague Omey Et
372215401990180

Dam Verified (SNP)

Texan-Gie

Leagaun Goldie

Porto

Marquise

Indurain

Macetown Matilda



Evaluation Date: Mar 2023 Next Evaluation Date: 23-May-2023

Star Rating (Within Charolais breed)	Economic Indexes	€uro value per progeny	Index Reliability	Star rating (across all beef breeds)
★★★	Replacement	€75	44% (Average)	★★
★★★	Terminal	€131	47% (Average)	★★★★

Calving Difficulty (births requiring considerable assistance; % 3 & 4)

When Mated With:	Value	Reliability
Beef cows Breed avg: 5.65%,All breeds avg: 3.87%	+2.8%	70% (High)
Beef heifers Breed avg: 10.6%,All breeds avg: 8.07%	Values and reliability for calving difficulty when mated with beef heifers are available from the animal search on www.icbf.com	

Star Rating (Within Charolais breed)	Key Replacement Profit Traits	Value	Reliability	Star rating (across all beef breeds)
Expected Progeny Performance				
★★★★★	Docility (1-5 scale) Breed avg: 0.04,All breeds avg: 0.02	0.08 scale	43% (Average)	★★★★★
★★★	Carcass weight (kg) Breed avg: 34.65kg,All breeds avg: 17.48kg	+35.2kg	45% (Average)	★★★★★
★	Carcass conformation (1-15 scale) Breed avg: 1.91,All breeds avg: 1.46	+1.6 scale	44% (Average)	★★★★

Expected Daughter Breeding Performance

	Daughter calving diff (% 3 & 4) Breed avg: 4.5%,All breeds avg: 5.32%	+4.7%	56%	
★★★★★	Daughter Milk (kg) Breed avg: -3.53kg,All breeds avg: 2.54kg	-1.3kg	43% (Average)	★
★★	Daughter calving interval (days) Breed avg: -1.31days,All breeds avg: -0.88days	+0.35days	38% (Low)	★★

Additional Information:
Myostatin results not available

Linear composites	Value	Reliability
Muscle		
Skeletal		
Function		

Herd data quality index

N/A

Animal not scored.

Copyright, Irish Cattle Breeding Federation ICBF

This report has been prepared by ICBF in good faith on the basis of information provided to it. No representation or warranty expressed or implied is made or given by ICBF as to the accuracy, reliability, completeness of this Report. ICBF shall not be liable for any losses (whether direct or indirect), damages, costs or expenses whatsoever, incurred or arising from any use of or reliance on this Report or the information contained in it by any person.

Lot 7 TOPNOTCH SUPERMAN

ID: 372225404670389

Breed: Charolais

Sex: Male

DOB: 04-Nov-2021

Owner: Seamus Mc Cann - Oberstown Lusk Co Dublin

Breeder:

Sire: Swalesmoor Orville
UK562070705707

Sire Verified (SNP)

Dam: Topnotch Model
IE171092940274

Oakchurch Igor (Et)

Swalesmoor
Forgetmenot

Blelack Digger

Skidoo96 Davina

Goldies Eddy

Goldies Uptowngirl (Et)

Maerdy Championlad
Swalesmoor Alana

Balthayock Adonis

Galcantray Abbey

Skidoo96 Viscompte

Skidoo96 Alaska



Evaluation Date: Mar 2023 Next Evaluation Date: 23-May-2023

Star Rating (Within Charolais breed)	Economic Indexes	€uro value per progeny	Index Reliability	Star rating (across all beef breeds)
★★★★★	Replacement	€112	39% (Low)	★★★★★
★	Terminal	€114	41% (Average)	★★★★★

Calving Difficulty (births requiring considerable assistance; % 3 & 4)

When Mated With:	Value	Reliability
Beef cows Breed avg: 5.65%,All breeds avg: 3.87%	+5.4%	66% (High)
Beef heifers Breed avg: 10.6%,All breeds avg: 8.07%	Values and reliability for calving difficulty when mated with beef heifers are available from the animal search on www.icbf.com	

Star Rating (Within Charolais breed)	Key Replacement Profit Traits	Value	Reliability	Star rating (across all beef breeds)
Expected Progeny Performance				
★	Docility (1-5 scale) Breed avg: 0.04,All breeds avg: 0.02	-0.03 scale	35% (Low)	★★
★★	Carcass weight (kg) Breed avg: 34.65kg,All breeds avg: 17.48kg	+31.4kg	38% (Low)	★★★★★
★	Carcass conformation (1-15 scale) Breed avg: 1.91,All breeds avg: 1.46	+1.52 scale	35% (Low)	★★★

Expected Daughter Breeding Performance

	Daughter calving diff (% 3 & 4) Breed avg: 4.5%,All breeds avg: 5.32%	+4.7%	53%	
★★★★★	Daughter Milk (kg) Breed avg: -3.53kg,All breeds avg: 2.54kg	+4.1kg	36% (Low)	★★★★★
★★★	Daughter calving interval (days) Breed avg: -1.31days,All breeds avg: -0.88days	-1.18days	34% (Low)	★★★

Additional Information:

Myostatin Non Carrier: (Q204X). Myostatin Double Carrier: (F94L). (Non Carrier Polled).

Linear composites	Value	Reliability
Muscle		
Skeletal		
Function		

Herd data quality index

N/A

Animal not scored.

Copyright, Irish Cattle Breeding Federation ICBF

This report has been prepared by ICBF in good faith on the basis of information provided to it. No representation or warranty expressed or implied is made or given by ICBF as to the accuracy, reliability, completeness of this Report. ICBF shall not be liable for any losses (whether direct or indirect), damages, costs or expenses whatsoever, incurred or arising from any use of or reliance on this Report or the information contained in it by any person.

Lot 8 BALLYMOONEY13 SCOOPY

ID: 372216016870192

Breed: Charolais

Sex: Male

DOB: 06-Nov-2021



Owner: Brendan O Meara - Ballinagar Tullamore Co Offaly

Breeder:

Sire: Fiston
FSZ

Sire Verified (SNP)

Tinor

Baronne

Laurel

Odette

Populair

Tristesse

Dam: Ballydownan Hanovar
IE301098161678

Ballydownan Axel

Ballydownan Eden

Malicieux

Ballydownan Roberta

Epsom

Ballydownan Trisha

Evaluation Date: Mar 2023

Next Evaluation Date: 23-May-2023

Star Rating (Within Charolais breed)	Economic Indexes	€uro value per progeny	Index Reliability	Star rating (across all beef breeds)
★★★	Replacement	€71	34% (Low)	★★
★★★★★★	Terminal	€157	34% (Low)	★★★★★★

Calving Difficulty (births requiring considerable assistance; % 3 & 4)

When Mated With:	Value	Reliability
Beef cows Breed avg: 5.65%, All breeds avg: 3.87%	+5%	30% (Low)
Beef heifers Breed avg: 10.6%, All breeds avg: 8.07%	Values and reliability for calving difficulty when mated with beef heifers are available from the animal search on www.icbf.com	

Star Rating (Within Charolais breed)	Key Replacement Profit Traits	Value	Reliability	Star rating (across all beef breeds)
Expected Progeny Performance				
★★★★	Docility (1-5 scale) Breed avg: 0.04, All breeds avg: 0.02	0.06 scale	44% (Average)	★★★★
★★★★	Carcass weight (kg) Breed avg: 34.65kg, All breeds avg: 17.48kg	+38.8kg	39% (Low)	★★★★
★★★★★★	Carcass conformation (1-15 scale) Breed avg: 1.91, All breeds avg: 1.46	+2.1 scale	35% (Low)	★★★★★★

Expected Daughter Breeding Performance

	Daughter calving diff (% 3 & 4) Breed avg: 4.5%, All breeds avg: 5.32%	+4.6%	29%	
★★★	Daughter Milk (kg) Breed avg: -3.53kg, All breeds avg: 2.54kg	-3.8kg	33% (Low)	★
★★★	Daughter calving interval (days) Breed avg: -1.31days, All breeds avg: -0.88days	-1.02days	28% (Low)	★★★

Additional Information:

Myostatin Non Carrier: (F94L). Myostatin Single Carrier: (Q204X). (Non Carrier Polled).

Linear composites	Value	Reliability
Muscle	117	54%
Skeletal	102	52%
Function	91	28%

Herd data quality index

N/A

Animal scored. Linear scores and weaning weights in evaluations

Copyright, Irish Cattle Breeding Federation ICBF

This report has been prepared by ICBF in good faith on the basis of information provided to it. No representation or warranty expressed or implied is made or given by ICBF as to the accuracy, reliability, completeness of this Report. ICBF shall not be liable for any losses (whether direct or indirect), damages, costs or expenses whatsoever, incurred or arising from any use of or reliance on this Report or the information contained in it by any person.

Lot 9 GOLDSTAR SMIRNOFF ET

ID: 372212403650542

Breed: Charolais

Sex: Male

DOB: 09-Nov-2021

Owner: Martin Ryan - Copperfield House Cabra Thurles Co Tipperary

Breeder:

Sire: Horace Jd
S3338

Sire Verified (SNP)

Froufrou

Cadillac

Royal Baladin

Bouclette

Utrecht

Ure

Dam: Goldstar Pepite
FR7122349973

Dam Verified (SNP)

Matuvu

Magesty

Joueur

Glamour

Henri Iv

Haiti



Evaluation Date: Mar 2023 Next Evaluation Date: 23-May-2023

Star Rating (Within Charolais breed)	Economic Indexes	€uro value per progeny	Index Reliability	Star rating (across all beef breeds)
--------------------------------------	------------------	------------------------	-------------------	--------------------------------------

★

Replacement

€43

40%
(Average)

★

★★★

Terminal

€127

45%
(Average)

★★★★

Calving Difficulty (births requiring considerable assistance; % 3 & 4)

When Mated With:

Value

Reliability

Beef cows

Breed avg: 5.65%,All breeds avg: 3.87%

+5.6%

67%
(High)

Beef heifers

Breed avg: 10.6%,All breeds avg: 8.07%

Values and reliability for calving difficulty when mated with beef heifers are available from the animal search on www.icbf.com

Star Rating (Within Charolais breed)	Key Replacement Profit Traits	Value	Reliability	Star rating (across all beef breeds)
--------------------------------------	-------------------------------	-------	-------------	--------------------------------------

Expected Progeny Performance

★

Docility (1-5 scale)

Breed avg: 0.04,All breeds avg: 0.02

-0.11
scale

62%
(High)

★

★★★★★

Carcass weight (kg)

Breed avg: 34.65kg,All breeds avg: 17.48kg

+40.7kg

45%
(Average)

★★★★★

★

Carcass conformation (1-15 scale)

Breed avg: 1.91,All breeds avg: 1.46

+1.4
scale

42%
(Average)

★★★

Expected Daughter Breeding Performance

Daughter calving diff (% 3 & 4)

Breed avg: 4.5%,All breeds avg: 5.32%

+4.7%

51%

★★

Daughter Milk (kg)

Breed avg: -3.53kg,All breeds avg: 2.54kg

-4.5kg

40%
(Average)

★

★★★★

Daughter calving interval (days)

Breed avg: -1.31days,All breeds avg: -0.88days

-2.78days

31%
(Low)

★★★★

Additional Information:

Myostatin Non Carrier: (Q204X). Myostatin Double Carrier: (F94L). (Non Carrier Polled).

Linear composites Value Reliability

Muscle

105

50%

Skeletal

105

48%

Function

86

10%

Herd data quality index

N/A

Animal scored. Linear scores and weaning weights in evaluations

Copyright, Irish Cattle Breeding Federation ICBF

This report has been prepared by ICBF in good faith on the basis of information provided to it. No representation or warranty expressed or implied is made or given by ICBF as to the accuracy, reliability, completeness of this Report. ICBF shall not be liable for any losses (whether direct or indirect), damages, costs or expenses whatsoever, incurred or arising from any use of or reliance on this Report or the information contained in it by any person.

Lot 10 GOWERHASS SPECTACULAR				
ID: 372215562270531		Breed: Charolais		
Sex: Male		DOB: 11-Nov-2021		
Owner: Senan Patrick O'Flaherty - Lr Gowerhass Cooraclare Kilrush Co Clare				
Breeder:				
Sire: Carrickbrack96 Hutch CKH <u>Sire Verified (SNP)</u>		Thrunton Bonjovi	Solwayfirth Union Thrunton Odaisy	
		Carrickbrack96 Bianca	Nelson Carrickbrack 96 Unique	
Dam: Tullabrack Olive 372219692330551 <u>Dam Verified (SNP)</u>		Bivouac	Pinay Uneperle	
		Bonnavella Marie	Pirate Bonnavella Helena (Et)	
<div>Evaluation Date: Mar 2023Next Evaluation Date: 23-May-2023</div>				
Star Rating (Within Charolais breed)		Economic Indexes	€uro value per progeny	Index Reliability
★★		Replacement	€59	49% (Average)
★★★★★★		Terminal	€148	51% (Average)
Calving Difficulty (births requiring considerable assistance; % 3 & 4)				
When Mated With:		Value		Reliability
Beef cows Breed avg: 5.65%,All breeds avg: 3.87%		+8.5%		73% (High)
Beef heifers Breed avg: 10.6%,All breeds avg: 8.07%		Values and reliability for calving difficulty when mated with beef heifers are available from the animal search on www.icbf.com		
Star Rating (Within Charolais breed)		Key Replacement Profit Traits	Value	Reliability
Expected Progeny Performance				
★★★★	Docility (1-5 scale) Breed avg: 0.04,All breeds avg: 0.02		0.07 scale	46% (Average)
★★★★★★	Carcass weight (kg) Breed avg: 34.65kg,All breeds avg: 17.48kg		+42.6kg	50% (Average)
★★★★★★	Carcass conformation (1-15 scale) Breed avg: 1.91,All breeds avg: 1.46		+2.14 scale	47% (Average)
Expected Daughter Breeding Performance				
	Daughter calving diff (% 3 & 4) Breed avg: 4.5%,All breeds avg: 5.32%		+4.1%	63%
★★	Daughter Milk (kg) Breed avg: -3.53kg,All breeds avg: 2.54kg		-4.7kg	48% (Average)
★★	Daughter calving interval (days) Breed avg: -1.31days,All breeds avg: -0.88days		+0.39days	44% (Average)
Additional Information: Myostatin Non Carrier: (F94L). Myostatin Single Carrier: (Q204X). (Non Carrier Polled).			Linear composites	
			Value	Reliability
			Muscle	
			Skeletal	
			Function	
			Herd data quality index	
Animal not scored.			N/A	



Lot 11 LOUGHMEYRANS STORM				
ID: 372222881070297		Breed: Charolais		
Sex: Male		DOB: 15-Nov-2021		
Owner: Carmel Nolan - The Rise Dunmore Co Kilkenny				
Breeder:				
Sire: Baurnafea Nelson F359 <u>Sire Verified (SNP)</u>		I Love You	Folio Eurovision	
		Galaxie	Depute Delhi	
Dam: Baurnafea One And Only 372219788971263 <u>Dam Verified (SNP)</u>		Loulou	Filosophe Frivole	
		Baurnafea Lisa	Baurnafea Highlander Baurnafea Fidelma	
<div>Evaluation Date: Mar 2023Next Evaluation Date: 23-May-2023</div>				
Star Rating (Within Charolais breed)		Economic Indexes	€uro value per progeny	Index Reliability
★★★★		Replacement	€88	40% (Average)
★★★★		Terminal	€132	45% (Average)
Calving Difficulty (births requiring considerable assistance; % 3 & 4)				
When Mated With:		Value		Reliability
Beef cows Breed avg: 5.65%,All breeds avg: 3.87%		+5%		67% (High)
Beef heifers Breed avg: 10.6%,All breeds avg: 8.07%		Values and reliability for calving difficulty when mated with beef heifers are available from the animal search on www.icbf.com		
Star Rating (Within Charolais breed)		Key Replacement Profit Traits	Value	Reliability
Expected Progeny Performance				
★★★★★★		Docility (1-5 scale) Breed avg: 0.04,All breeds avg: 0.02	0.11 scale	40% (Average)
★★★★		Carcass weight (kg) Breed avg: 34.65kg,All breeds avg: 17.48kg	+37.7kg	44% (Average)
★		Carcass conformation (1-15 scale) Breed avg: 1.91,All breeds avg: 1.46	+1.64 scale	43% (Average)
Expected Daughter Breeding Performance				
		Daughter calving diff (% 3 & 4) Breed avg: 4.5%,All breeds avg: 5.32%	+5.3%	50%
★★★★★★		Daughter Milk (kg) Breed avg: -3.53kg,All breeds avg: 2.54kg	-0.9kg	37% (Low)
★★		Daughter calving interval (days) Breed avg: -1.31days,All breeds avg: -0.88days	+0.3days	34% (Low)
Additional Information: Myostatin Non Carrier: (F94L, Q204X). (Non Carrier Polled).			Linear composites	
			Value	Reliability
			Muscle	
			Skeletal	
			Function	
			Herd data quality index	
Animal not scored.			N/A	



Lot 12 TIARA SANCHO

ID: 372213054920512 Breed: Charolais
Sex: Male DOB: 03-Dec-2021

Owner: Martin Guerin - Liscannor Co Clare

Breeder:



Evaluation Date: Mar 2023 Next Evaluation Date: 23-May-2023

Star Rating (Within Charolais breed)	Economic Indexes	€uro value per progeny	Index Reliability	Star rating (across all beef breeds)
★★★★	Replacement	€85	37% (Low)	★★★
★★	Terminal	€123	38% (Low)	★★★★

Calving Difficulty (births requiring considerable assistance; % 3 & 4)		
When Mated With:	Value	Reliability
Beef cows Breed avg: 5.65%,All breeds avg: 3.87%	+7%	37% (Low)
Beef heifers Breed avg: 10.6%,All breeds avg: 8.07%	Values and reliability for calving difficulty when mated with beef heifers are available from the animal search on www.icbf.com	

Star Rating (Within Charolais breed)	Key Replacement Profit Traits	Value	Reliability	Star rating (across all beef breeds)
Expected Progeny Performance				
★★★★★★	Docility (1-5 scale) Breed avg: 0.04,All breeds avg: 0.02	0.15 scale	42% (Average)	★★★★★★
★★★	Carcass weight (kg) Breed avg: 34.65kg,All breeds avg: 17.48kg	+33.9kg	41% (Average)	★★★★★★
★★★★	Carcass conformation (1-15 scale) Breed avg: 1.91,All breeds avg: 1.46	+2.02 scale	40% (Average)	★★★★★★

Expected Daughter Breeding Performance				
	Daughter calving diff (% 3 & 4) Breed avg: 4.5%,All breeds avg: 5.32%	+5%	31%	
★	Daughter Milk (kg) Breed avg: -3.53kg,All breeds avg: 2.54kg	-5.4kg	41% (Average)	★
★★★★★★	Daughter calving interval (days) Breed avg: -1.31days,All breeds avg: -0.88days	-4.92days	31% (Low)	★★★★★★

Additional Information: Myostatin Non Carrier: (F94L, Q204X). (Non Carrier Polled).	Linear composites Value Reliability		
	Muscle		
	Skeletal		
	Function		
	Herd data quality index		
Animal not scored.	N/A		

Lot 13 SHESSIAGH SIMON

ID: 372215963130222 Breed: Charolais
Sex: Male DOB: 12-Dec-2021

Owner: Stephen Mcgrenaghan - Rinboy Kindrum Letterkenny Co Donegal

Breeder:

Sire: Doonally New
CF52

Sire Verified (SNP)

Hermes

Intruse

Uranium

Athena

Campagnard
Dynamo

Dam: Shessiagh Dawn
IE161765830112

Dam Verified (SNP)

Pirate

Carrigans (Axk) Val

Meillard Rj

Banquise

Doonally Nicefor

Carrigans (Axk) Snowflake



Evaluation Date: Mar 2023 Next Evaluation Date: 23-May-2023

Star Rating (Within Charolais breed)	Economic Indexes	€uro value per progeny	Index Reliability	Star rating (across all beef breeds)
★★	Replacement	€56	51% (Average)	★
★★★★★★	Terminal	€157	53% (Average)	★★★★★★

Calving Difficulty (births requiring considerable assistance; % 3 & 4)

When Mated With:	Value	Reliability
Beef cows Breed avg: 5.65%,All breeds avg: 3.87%	+5.3%	76% (High)
Beef heifers Breed avg: 10.6%,All breeds avg: 8.07%	Values and reliability for calving difficulty when mated with beef heifers are available from the animal search on www.icbf.com	

Star Rating (Within Charolais breed)	Key Replacement Profit Traits	Value	Reliability	Star rating (across all beef breeds)
Expected Progeny Performance				
★★★★★★	Docility (1-5 scale) Breed avg: 0.04,All breeds avg: 0.02	0.14 scale	48% (Average)	★★★★★★
★★★★★	Carcass weight (kg) Breed avg: 34.65kg,All breeds avg: 17.48kg	+36.9kg	49% (Average)	★★★★★★
★★★	Carcass conformation (1-15 scale) Breed avg: 1.91,All breeds avg: 1.46	+1.86 scale	48% (Average)	★★★★★★

Expected Daughter Breeding Performance

	Daughter calving diff (% 3 & 4) Breed avg: 4.5%,All breeds avg: 5.32%	+6.1%	68%	
★★	Daughter Milk (kg) Breed avg: -3.53kg,All breeds avg: 2.54kg	-4.4kg	50% (Average)	★
★	Daughter calving interval (days) Breed avg: -1.31days,All breeds avg: -0.88days	+2.41days	47% (Average)	★

Additional Information:

Myostatin Non Carrier: (Q204X). Myostatin Single Carrier: (F94L). (Non Carrier Polled).

Linear composites	Value	Reliability
Muscle		
Skeletal		
Function		

Herd data quality index

N/A

Animal not scored.

Copyright, Irish Cattle Breeding Federation ICBF

This report has been prepared by ICBF in good faith on the basis of information provided to it. No representation or warranty expressed or implied is made or given by ICBF as to the accuracy, reliability, completeness of this Report. ICBF shall not be liable for any losses (whether direct or indirect), damages, costs or expenses whatsoever, incurred or arising from any use of or reliance on this Report or the information contained in it by any person.

Lot 14 KILVILCORRIS SUPERB ET					
ID: 372217889811265		Breed: Charolais			
Sex: Male		DOB: 25-Dec-2021			
Owner: Matt Ryan - Clonismullen Drom Borrisoleigh Thurles Co Tipperary					
Breeder:					
Sire: Jupiter JPR <u>Sire Verified (SNP)</u>		Erudit	Argenty Blanche		
		Colombe	Voltaire Unitaire		
Dam: Cottage Gigi Et IE341478921992 <u>Dam Verified (SNP)</u>		Texan-Gie	Porto Marquise		
		Cottage Adel (Et)	Oscar Farmleigh Lourda		
Evaluation Date: Mar 2023 Next Evaluation Date: 23-May-2023					
Star Rating (Within Charolais breed)		Economic Indexes	€uro value per progeny	Index Reliability	Star rating (across all beef breeds)
★	Replacement		€36	49% (Average)	★
★	Terminal		€104	51% (Average)	★★★
Calving Difficulty (births requiring considerable assistance; % 3 & 4)					
When Mated With:			Value	Reliability	
Beef cows Breed avg: 5.65%,All breeds avg: 3.87%			+6.3%	74% (High)	
Beef heifers Breed avg: 10.6%,All breeds avg: 8.07%			Values and reliability for calving difficulty when mated with beef heifers are available from the animal search on www.icbf.com		
Star Rating (Within Charolais breed)		Key Replacement Profit Traits	Value	Reliability	Star rating (across all beef breeds)
Expected Progeny Performance					
★★★★★	Docility (1-5 scale) Breed avg: 0.04,All breeds avg: 0.02		0.07 scale	47% (Average)	★★★★★
★★	Carcass weight (kg) Breed avg: 34.65kg,All breeds avg: 17.48kg		+30.3kg	48% (Average)	★★★★★★
★★	Carcass conformation (1-15 scale) Breed avg: 1.91,All breeds avg: 1.46		+1.75 scale	48% (Average)	★★★★★
Expected Daughter Breeding Performance					
	Daughter calving diff (% 3 & 4) Breed avg: 4.5%,All breeds avg: 5.32%		+3.8%	65%	
★★	Daughter Milk (kg) Breed avg: -3.53kg,All breeds avg: 2.54kg		-5kg	47% (Average)	★
★★	Daughter calving interval (days) Breed avg: -1.31days,All breeds avg: -0.88days		+0.37days	45% (Average)	★★
Additional Information: Myostatin Non Carrier: (F94L, Q204X). (Non Carrier Polled).			Linear composites Value Reliability		
			Muscle		
			Skeletal		
			Function		
Animal not scored.			Herd data quality index		
			N/A		

Lot 15 CRONEBEG SAM

ID: 372212256660512 Breed: Charolais
Sex: Male DOB: 29-Dec-2021

Owner: John J Byrne - Cronebeg Aughrim Co Wicklow

Breeder:

Sire: Ocelo
CH6301

Sire Verified (SNP)

Major

Bresiliene

Berlioz

Charmille

Pinay

Vanise

Dam: Kilkenny Nani
IE211272261207

Dam Verified (SNP)

Gemini Fenton

Kilkenny Eve

Enfield Newlook

Gemini Ulani

Castlemartin Scott

Cappaneale Abbie



Evaluation Date: Mar 2023 Next Evaluation Date: 23-May-2023

Star Rating (Within Charolais breed)	Economic Indexes	€uro value per progeny	Index Reliability	Star rating (across all beef breeds)
★★★	Replacement	€78	41% (Average)	★★
★	Terminal	€113	44% (Average)	★★★★

Calving Difficulty (births requiring considerable assistance; % 3 & 4)

When Mated With:	Value	Reliability
Beef cows Breed avg: 5.65%,All breeds avg: 3.87%	+6%	70% (High)
Beef heifers Breed avg: 10.6%,All breeds avg: 8.07%	Values and reliability for calving difficulty when mated with beef heifers are available from the animal search on www.icbf.com	

Star Rating (Within Charolais breed)	Key Replacement Profit Traits	Value	Reliability	Star rating (across all beef breeds)
Expected Progeny Performance				
★★★★★★	Docility (1-5 scale) Breed avg: 0.04,All breeds avg: 0.02	0.1 scale	40% (Average)	★★★★★★
★★	Carcass weight (kg) Breed avg: 34.65kg,All breeds avg: 17.48kg	+32.7kg	40% (Average)	★★★★★★
★	Carcass conformation (1-15 scale) Breed avg: 1.91,All breeds avg: 1.46	+1.69 scale	39% (Low)	★★★★

Expected Daughter Breeding Performance

	Daughter calving diff (% 3 & 4) Breed avg: 4.5%,All breeds avg: 5.32%	+5.9%	56%	
★★★★★★	Daughter Milk (kg) Breed avg: -3.53kg,All breeds avg: 2.54kg	+0.7kg	37% (Low)	★★
★★	Daughter calving interval (days) Breed avg: -1.31days,All breeds avg: -0.88days	-0.78days	36% (Low)	★★★

Additional Information:

Myostatin Non Carrier: (Q204X). (Non Carrier Polled). (Myostatin F94L results not available)

Linear composites	Value	Reliability
Muscle		
Skeletal		
Function		

Herd data quality index

N/A

Animal not scored.

Copyright, Irish Cattle Breeding Federation ICBF

This report has been prepared by ICBF in good faith on the basis of information provided to it. No representation or warranty expressed or implied is made or given by ICBF as to the accuracy, reliability, completeness of this Report. ICBF shall not be liable for any losses (whether direct or indirect), damages, costs or expenses whatsoever, incurred or arising from any use of or reliance on this Report or the information contained in it by any person.

Lot 16 CLONALTRA TOPPER

ID: 372216609240519 Breed: Charolais
Sex: Male DOB: 01-Jan-2022

Owner: Terry Bradley Jnr - Ballydrown Moate Co Westmeath

Breeder:

Sire: Fleetwood
FWO

Sire Verified (SNP)

Dam: Clonaltra Paula Unit
372216609260446

Sylvaner

Belle

Pirate

Clonaltra Lynn

Igloo

Jupe

Pinay

Ulla

Meillard Rj

Banquise

Doonally New

Cloonfad Unit



Evaluation Date: Mar 2023 Next Evaluation Date: 23-May-2023

Star Rating (Within Charolais breed)	Economic Indexes	€uro value per progeny	Index Reliability	Star rating (across all beef breeds)
★★★★	Replacement	€95	48% (Average)	★★★
★★★★★★	Terminal	€158	50% (Average)	★★★★★★

Calving Difficulty (births requiring considerable assistance; % 3 & 4)

When Mated With:	Value	Reliability
Beef cows Breed avg: 5.65%,All breeds avg: 3.87%	+4.9%	74% (High)
Beef heifers Breed avg: 10.6%,All breeds avg: 8.07%	Values and reliability for calving difficulty when mated with beef heifers are available from the animal search on www.icbf.com	

Star Rating (Within Charolais breed)	Key Replacement Profit Traits	Value	Reliability	Star rating (across all beef breeds)
Expected Progeny Performance				
★★★★★★	Docility (1-5 scale) Breed avg: 0.04,All breeds avg: 0.02	0.09 scale	46% (Average)	★★★★★★
★★★★	Carcass weight (kg) Breed avg: 34.65kg,All breeds avg: 17.48kg	+36.1kg	46% (Average)	★★★★★★
★★★★★★	Carcass conformation (1-15 scale) Breed avg: 1.91,All breeds avg: 1.46	+2.24 scale	46% (Average)	★★★★★★

Expected Daughter Breeding Performance

	Daughter calving diff (% 3 & 4) Breed avg: 4.5%,All breeds avg: 5.32%	+3.6%	64%	
★	Daughter Milk (kg) Breed avg: -3.53kg,All breeds avg: 2.54kg	-5.5kg	46% (Average)	★
★★★★	Daughter calving interval (days) Breed avg: -1.31days,All breeds avg: -0.88days	-2.28days	45% (Average)	★★★★

Additional Information:

Myostatin Non Carrier: (F94L). Myostatin Single Carrier: (Q204X). (Non Carrier Polled).

Linear composites	Value	Reliability
Muscle		
Skeletal		
Function		

Herd data quality index

N/A

Animal not scored.

Copyright, Irish Cattle Breeding Federation ICBF

This report has been prepared by ICBF in good faith on the basis of information provided to it. No representation or warranty expressed or implied is made or given by ICBF as to the accuracy, reliability, completeness of this Report. ICBF shall not be liable for any losses (whether direct or indirect), damages, costs or expenses whatsoever, incurred or arising from any use of or reliance on this Report or the information contained in it by any person.

Lot 17 GALTYSMORE TOMAS

ID: 372219052390051 Breed: Charolais
Sex: Male DOB: 02-Jan-2022

Owner: Johnny Vaughan - Barabue Ballyporeen Cahir Co Tipperary

Breeder:



Evaluation Date: Mar 2023 Next Evaluation Date: 23-May-2023

Star Rating (Within Charolais breed)	Economic Indexes	€uro value per progeny	Index Reliability	Star rating (across all beef breeds)
★★★★★	Replacement	€102	37% (Low)	★★★★★
★★★★★	Terminal	€147	37% (Low)	★★★★★

Calving Difficulty (births requiring considerable assistance; % 3 & 4)

When Mated With:	Value	Reliability
Beef cows Breed avg: 5.65%,All breeds avg: 3.87%	+5.8%	44% (Average)
Beef heifers Breed avg: 10.6%,All breeds avg: 8.07%	Values and reliability for calving difficulty when mated with beef heifers are available from the animal search on www.icbf.com	

Star Rating (Within Charolais breed)	Key Replacement Profit Traits	Value	Reliability	Star rating (across all beef breeds)
Expected Progeny Performance				
★★★★★	Docility (1-5 scale) Breed avg: 0.04,All breeds avg: 0.02	0.06 scale	37% (Low)	★★★★★
★★★★★	Carcass weight (kg) Breed avg: 34.65kg,All breeds avg: 17.48kg	+36.9kg	37% (Low)	★★★★★
★★★★★	Carcass conformation (1-15 scale) Breed avg: 1.91,All breeds avg: 1.46	+2.14 scale	37% (Low)	★★★★★

Expected Daughter Breeding Performance

	Daughter calving diff (% 3 & 4) Breed avg: 4.5%,All breeds avg: 5.32%	+4.3%	41%	
★★	Daughter Milk (kg) Breed avg: -3.53kg,All breeds avg: 2.54kg	-4.7kg	37% (Low)	★
★★★★★	Daughter calving interval (days) Breed avg: -1.31days,All breeds avg: -0.88days	-3.19days	37% (Low)	★★★★★

Additional Information:

Myostatin Non Carrier: (F94L). Myostatin Single Carrier: (Q204X). (Non Carrier Polled).

Linear composites	Value	Reliability
Muscle		
Skeletal		
Function		

Herd data quality index

N/A

Animal not scored.

Lot 18 CARRIN TRUMAN

ID: 372217516920152 Breed: Charolais
Sex: Male DOB: 05-Jan-2022

Owner: David O Sullivan - Derrincorrin Adrigole Beara Co Cork

Breeder:

Sire: Blelack Immaculate
CH2332

Sire Verified (SNP)

Blelack Digger

Blelack Gretel

Balthayock Adonis

Galcantray Abbey

Goldies Dynamite

Blelack Vicky

Dam: Mealmore Nini
IE181273040104

Dam Verified (SNP)

Cavelands Fenian

Mealmore Isabelle

Noaille

Cavelands Carena

Pirate

Mealmore Alva



Evaluation Date: Mar 2023 Next Evaluation Date: 23-May-2023

Star Rating (Within Charolais breed)	Economic Indexes	€uro value per progeny	Index Reliability	Star rating (across all beef breeds)
★★★★★	Replacement	€107	44% (Average)	★★★★★
★★★★★	Terminal	€150	47% (Average)	★★★★★

Calving Difficulty (births requiring considerable assistance; % 3 & 4)

When Mated With:	Value	Reliability
Beef cows Breed avg: 5.65%,All breeds avg: 3.87%	+6.5%	70% (High)
Beef heifers Breed avg: 10.6%,All breeds avg: 8.07%	Values and reliability for calving difficulty when mated with beef heifers are available from the animal search on www.icbf.com	

Star Rating (Within Charolais breed)	Key Replacement Profit Traits	Value	Reliability	Star rating (across all beef breeds)
Expected Progeny Performance				
★★★★★	Docility (1-5 scale) Breed avg: 0.04,All breeds avg: 0.02	0.05 scale	42% (Average)	★★★★★
★★★★★	Carcass weight (kg) Breed avg: 34.65kg,All breeds avg: 17.48kg	+44kg	44% (Average)	★★★★★
★★★	Carcass conformation (1-15 scale) Breed avg: 1.91,All breeds avg: 1.46	+1.87 scale	41% (Average)	★★★★★

Expected Daughter Breeding Performance

	Daughter calving diff (% 3 & 4) Breed avg: 4.5%,All breeds avg: 5.32%	+4.4%	56%	
★★★★★	Daughter Milk (kg) Breed avg: -3.53kg,All breeds avg: 2.54kg	+1.9kg	41% (Average)	★★★
★★★★★	Daughter calving interval (days) Breed avg: -1.31days,All breeds avg: -0.88days	-1.8days	37% (Low)	★★★★★

Additional Information:

Myostatin Non Carrier: (F94L). Myostatin Single Carrier: (Q204X). (Non Carrier Polled).

Linear composites	Value	Reliability
Muscle		
Skeletal		
Function		

Herd data quality index

N/A

Animal not scored.

Copyright, Irish Cattle Breeding Federation ICBF

This report has been prepared by ICBF in good faith on the basis of information provided to it. No representation or warranty expressed or implied is made or given by ICBF as to the accuracy, reliability, completeness of this Report. ICBF shall not be liable for any losses (whether direct or indirect), damages, costs or expenses whatsoever, incurred or arising from any use of or reliance on this Report or the information contained in it by any person.

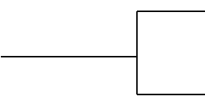
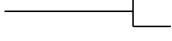
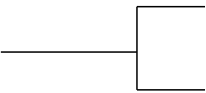
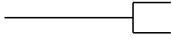
Lot 19 MULLAWN TYSON																	
ID: 372213143770313		Breed: Charolais															
Sex: Male		DOB: 08-Jan-2022															
Owner: Austin Garvey - Foxborough Drumsna Co Leitrim																	
Breeder:																	
Sire: Noble Prince CH6373 <u>Sire Verified (SNP)</u>		Thrunton Fairfax		Newhouse Bigal Thrunton Raquel													
		Noble George 1		Noble Dude Noble Cailin													
Dam: Mullawn Geri IE231353360185		Pirate		Meillard Rj Banquise													
		Mullawn Ann		Doonally New Mullawn Priscilla													
<div>Evaluation Date: Mar 2023Next Evaluation Date: 23-May-2023</div>																	
Star Rating (Within Charolais breed)		Economic Indexes	€uro value per progeny	Index Reliability	Star rating (across all beef breeds)												
★★★★	Replacement		€75	41% (Average)	★★												
★★	Terminal		€122	44% (Average)	★★★★												
Calving Difficulty (births requiring considerable assistance; % 3 & 4)																	
When Mated With:		Value		Reliability													
Beef cows Breed avg: 5.65%,All breeds avg: 3.87%		+6.4%		69% (High)													
Beef heifers Breed avg: 10.6%,All breeds avg: 8.07%		Values and reliability for calving difficulty when mated with beef heifers are available from the animal search on www.icbf.com															
Star Rating (Within Charolais breed)		Key Replacement Profit Traits	Value	Reliability	Star rating (across all beef breeds)												
Expected Progeny Performance																	
★★★★★	Docility (1-5 scale) Breed avg: 0.04,All breeds avg: 0.02		0.06 scale	39% (Low)	★★★★★												
★★	Carcass weight (kg) Breed avg: 34.65kg,All breeds avg: 17.48kg		+32.2kg	41% (Average)	★★★★★												
★★★★	Carcass conformation (1-15 scale) Breed avg: 1.91,All breeds avg: 1.46		+1.88 scale	39% (Low)	★★★★★												
Expected Daughter Breeding Performance																	
	Daughter calving diff (% 3 & 4) Breed avg: 4.5%,All breeds avg: 5.32%		+4.6%	56%													
★★★★	Daughter Milk (kg) Breed avg: -3.53kg,All breeds avg: 2.54kg		-3.3kg	39% (Low)	★												
★★★★	Daughter calving interval (days) Breed avg: -1.31days,All breeds avg: -0.88days		-0.83days	36% (Low)	★★★												
Additional Information: Myostatin Non Carrier: (F94L, Q204X). (Non Carrier Polled).			<table><tr><th>Linear composites</th><th>Value</th><th>Reliability</th></tr><tr><td>Muscle</td><td></td><td></td></tr><tr><td>Skeletal</td><td></td><td></td></tr><tr><td>Function</td><td></td><td></td></tr></table>			Linear composites	Value	Reliability	Muscle			Skeletal			Function		
Linear composites	Value	Reliability															
Muscle																	
Skeletal																	
Function																	
Animal not scored.			<table><tr><th colspan="3">Herd data quality index</th></tr><tr><td colspan="3">N/A</td></tr></table>			Herd data quality index			N/A								
Herd data quality index																	
N/A																	



Lot 20 ROOSKEYNAMONA THEODORE

ID: 372219703480840 Breed: Charolais
Sex: Male DOB: 20-Jan-2022

Owner: Gerard A Mulligan - Rooskeynamona Mohill Co Leitrim

Breeder:

Sire: Sportsmans Neptune
CH5196

Sire Verified (SNP)

Barnsford Ferny

Sportsman Heartbeat

Balmyle Bollinger

Alwent Broom

Maerdy Express
Sportsman Abigail

Dam: Rooskeynamona Indi
IE231421280614

Dam Verified (SNP)

Pirate

Rooskeynamona
Christina

Meillard Rj

Banquise

Oscar
Shannagh Moffatt



Evaluation Date: Mar 2023 Next Evaluation Date: 23-May-2023

Star Rating (Within Charolais breed)	Economic Indexes	€uro value per progeny	Index Reliability	Star rating (across all beef breeds)
--------------------------------------	------------------	------------------------	-------------------	--------------------------------------

★★★

Replacement

€66

42%
(Average)

★★

★★★

Terminal

€127

46%
(Average)

★★★★

Calving Difficulty (births requiring considerable assistance; % 3 & 4)

When Mated With:

Value

Reliability

Beef cows
Breed avg: 5.65%,All breeds avg: 3.87%

+8%

72%
(High)

Beef heifers
Breed avg: 10.6%,All breeds avg: 8.07%

Values and reliability for calving difficulty when mated with beef heifers are available from the animal search on www.icbf.com

Star Rating (Within Charolais breed)	Key Replacement Profit Traits	Value	Reliability	Star rating (across all beef breeds)
--------------------------------------	-------------------------------	-------	-------------	--------------------------------------

Expected Progeny Performance

★★★★★

Docility (1-5 scale)
Breed avg: 0.04,All breeds avg: 0.02

0.09
scale

40%
(Average)

★★★★★

★★★★★

Carcass weight (kg)
Breed avg: 34.65kg,All breeds avg: 17.48kg

+38kg

44%
(Average)

★★★★★

★★★★★

Carcass conformation (1-15 scale)
Breed avg: 1.91,All breeds avg: 1.46

+2.04
scale

42%
(Average)

★★★★★

Expected Daughter Breeding Performance

Daughter calving diff (% 3 & 4)
Breed avg: 4.5%,All breeds avg: 5.32%

+4.5%

56%

★★★★★

Daughter Milk (kg)
Breed avg: -3.53kg,All breeds avg: 2.54kg

+0kg

40%
(Average)

★★

★★★

Daughter calving interval (days)
Breed avg: -1.31days,All breeds avg: -0.88days

-1.33days

37%
(Low)

★★★

Additional Information:

Myostatin Non Carrier: (Q204X). Myostatin Double Carrier: (F94L). (Non Carrier Polled).

Linear composites Value Reliability

Muscle

Skeletal

Function

Herd data quality index

N/A

Animal not scored.

Copyright, Irish Cattle Breeding Federation ICBF

This report has been prepared by ICBF in good faith on the basis of information provided to it. No representation or warranty expressed or implied is made or given by ICBF as to the accuracy, reliability, completeness of this Report. ICBF shall not be liable for any losses (whether direct or indirect), damages, costs or expenses whatsoever, incurred or arising from any use of or reliance on this Report or the information contained in it by any person.

Lot 21 KILTANANLAE TOMMY ET

ID: 372214921230254

Breed: Charolais

Sex: Male

DOB: 22-Jan-2022

Owner: Noel Galvin - Carraigín Lackenavea Birdhill Co Tipperary

Breeder:

Sire: Horace Jd
S3338

Sire Verified (SNP)

Froufrou

Cadillac

Royal Baladin

Bouclette

Utrecht

Ure

Dam: Kiltananlae Hellen Et
IE331468420135

Dam Verified (SNP)

Maerdy Sinndar

Ashleigh Cherub (Et)

Major

Lubie

Doonally New

Ashleigh Pearl



Evaluation Date: Mar 2023 Next Evaluation Date: 23-May-2023

Star Rating (Within Charolais breed)	Economic Indexes	€uro value per progeny	Index Reliability	Star rating (across all beef breeds)
--------------------------------------	------------------	------------------------	-------------------	--------------------------------------

★	Replacement	€37	40% (Average)	★
★★★★★	Terminal	€140	44% (Average)	★★★★★

Calving Difficulty (births requiring considerable assistance; % 3 & 4)

When Mated With:	Value	Reliability
Beef cows Breed avg: 5.65%,All breeds avg: 3.87%	+5.1%	70% (High)
Beef heifers Breed avg: 10.6%,All breeds avg: 8.07%	Values and reliability for calving difficulty when mated with beef heifers are available from the animal search on www.icbf.com	

Star Rating (Within Charolais breed)	Key Replacement Profit Traits	Value	Reliability	Star rating (across all beef breeds)
--------------------------------------	-------------------------------	-------	-------------	--------------------------------------

Expected Progeny Performance				
★★★★★	Docility (1-5 scale) Breed avg: 0.04,All breeds avg: 0.02	0.07 scale	41% (Average)	★★★★★
★★★★★★	Carcass weight (kg) Breed avg: 34.65kg,All breeds avg: 17.48kg	+39.8kg	42% (Average)	★★★★★★
★	Carcass conformation (1-15 scale) Breed avg: 1.91,All breeds avg: 1.46	+1.63 scale	41% (Average)	★★★★★

Expected Daughter Breeding Performance				
--	--	--	--	--

	Daughter calving diff (% 3 & 4) Breed avg: 4.5%,All breeds avg: 5.32%	+3.7%	55%	
★	Daughter Milk (kg) Breed avg: -3.53kg,All breeds avg: 2.54kg	-6.6kg	39% (Low)	★
★	Daughter calving interval (days) Breed avg: -1.31days,All breeds avg: -0.88days	+0.67days	34% (Low)	★★

Additional Information: Myostatin Non Carrier: (F94L, Q204X). (Non Carrier Polled).	Linear composites		
	Value	Reliability	
	Muscle		
	Skeletal		
	Function		
Animal not scored.	Herd data quality index		
	N/A		

Lot 22 GOLDSTAR TUCKER

ID: 372212403690546

Breed: Charolais

Sex: Male

DOB: 25-Jan-2022



Owner: Thurles Mart - Thurles Mart Ballycurrane Thurles Co Tipperary

Breeder: Martin Ryan - Copperfield House Cabra Thurles Co Tipperary

Sire: Ocean
S3628

Sire Verified (SNP)

Laskari

Homere

Hugo Boss

Escadrille

Urfe

Etoile

Dam: Goldstar Madonna
IE331457420377

Dam Verified (SNP)

Noaille

Goldstar Godiva Et

Eddy

Janina

Major

Goldstar Alizee



Evaluation Date: Mar 2023 Next Evaluation Date: 23-May-2023

Star Rating (Within Charolais breed)	Economic Indexes	€uro value per progeny	Index Reliability	Star rating (across all beef breeds)
★★	Replacement	€58	40% (Average)	★
★★★★	Terminal	€128	42% (Average)	★★★★

Calving Difficulty (births requiring considerable assistance; % 3 & 4)

When Mated With:	Value	Reliability
Beef cows Breed avg: 5.65%,All breeds avg: 3.87%	+4.9%	67% (High)
Beef heifers Breed avg: 10.6%,All breeds avg: 8.07%	Values and reliability for calving difficulty when mated with beef heifers are available from the animal search on www.icbf.com	

Star Rating (Within Charolais breed)	Key Replacement Profit Traits	Value	Reliability	Star rating (across all beef breeds)
Expected Progeny Performance				
★★★★★★	Docility (1-5 scale) Breed avg: 0.04,All breeds avg: 0.02	0.09 scale	38% (Low)	★★★★★★
★★★★★	Carcass weight (kg) Breed avg: 34.65kg,All breeds avg: 17.48kg	+38.8kg	39% (Low)	★★★★★★
★	Carcass conformation (1-15 scale) Breed avg: 1.91,All breeds avg: 1.46	+1.45 scale	37% (Low)	★★★

Expected Daughter Breeding Performance

	Daughter calving diff (% 3 & 4) Breed avg: 4.5%,All breeds avg: 5.32%	+5.8%	53%	
★★★★★★	Daughter Milk (kg) Breed avg: -3.53kg,All breeds avg: 2.54kg	+0.5kg	40% (Average)	★★
★★	Daughter calving interval (days) Breed avg: -1.31days,All breeds avg: -0.88days	-0.62days	34% (Low)	★★★

Additional Information:

Myostatin Non Carrier: (F94L, Q204X). (Non Carrier Polled).

Linear composites	Value	Reliability
Muscle		
Skeletal		
Function		

Herd data quality index

N/A

Animal not scored.

Copyright, Irish Cattle Breeding Federation ICBF

This report has been prepared by ICBF in good faith on the basis of information provided to it. No representation or warranty expressed or implied is made or given by ICBF as to the accuracy, reliability, completeness of this Report. ICBF shall not be liable for any losses (whether direct or indirect), damages, costs or expenses whatsoever, incurred or arising from any use of or reliance on this Report or the information contained in it by any person.

Lot 23 KILVILCORRIS TYLER

ID: 372217889871270 Breed: Charolais
Sex: Male DOB: 30-Jan-2022

Owner: Matt Ryan - Clonismullen Drom Borrisoleigh Thurles Co Tipperary

Breeder:

Sire: Invincible
IVC

Sire Verified (SNP)

Cariellor

Durandale

Univers
Santoline

Tango
Servante

Dam: Kilvilcorris Magdalena
IE331352760983

Dam Verified (SNP)

Blelack Digger

Kilvilcorris Hope

Balthayock Adonis
Galcantray Abbey

Enfield Plexus
Kilvilcorris Daffodil



Evaluation Date: Mar 2023 Next Evaluation Date: 23-May-2023

Star Rating (Within Charolais breed)	Economic Indexes	€uro value per progeny	Index Reliability	Star rating (across all beef breeds)
★★	Replacement	€63	48% (Average)	★★
★★	Terminal	€123	49% (Average)	★★★★

Calving Difficulty (births requiring considerable assistance; % 3 & 4)

When Mated With:	Value	Reliability
Beef cows Breed avg: 5.65%,All breeds avg: 3.87%	+4.6%	73% (High)
Beef heifers Breed avg: 10.6%,All breeds avg: 8.07%	Values and reliability for calving difficulty when mated with beef heifers are available from the animal search on www.icbf.com	

Star Rating (Within Charolais breed)	Key Replacement Profit Traits	Value	Reliability	Star rating (across all beef breeds)
Expected Progeny Performance				
★★★	Docility (1-5 scale) Breed avg: 0.04,All breeds avg: 0.02	0.04 scale	47% (Average)	★★★★
★★★	Carcass weight (kg) Breed avg: 34.65kg,All breeds avg: 17.48kg	+34.3kg	46% (Average)	★★★★★
★★	Carcass conformation (1-15 scale) Breed avg: 1.91,All breeds avg: 1.46	+1.85 scale	46% (Average)	★★★★★

Expected Daughter Breeding Performance

	Daughter calving diff (% 3 & 4) Breed avg: 4.5%,All breeds avg: 5.32%	+4.7%	63%	
★★★★	Daughter Milk (kg) Breed avg: -3.53kg,All breeds avg: 2.54kg	-2.6kg	47% (Average)	★
★★	Daughter calving interval (days) Breed avg: -1.31days,All breeds avg: -0.88days	-0.65days	44% (Average)	★★★

Additional Information:

Myostatin Non Carrier: (Q204X). Myostatin Single Carrier: (F94L). (Non Carrier Polled).

Linear composites	Value	Reliability
Muscle		
Skeletal		
Function		

Herd data quality index

N/A

Animal not scored.

Copyright, Irish Cattle Breeding Federation ICBF

This report has been prepared by ICBF in good faith on the basis of information provided to it. No representation or warranty expressed or implied is made or given by ICBF as to the accuracy, reliability, completeness of this Report. ICBF shall not be liable for any losses (whether direct or indirect), damages, costs or expenses whatsoever, incurred or arising from any use of or reliance on this Report or the information contained in it by any person.

Lot 24 DERESKIT TEDDY 1120

ID: 372213285221120 Breed: Charolais
Sex: Male DOB: 30-Jan-2022

Owner: Basil Bothwell - Dereskit Killeshandra Co Cavan

Breeder:

Sire: Dereskit Prince
F386

Sire Verified (SNP)

Doonally New

Dereskit Estella

Dam: Dereskit Oriel 952
372213285270952

Dam Verified (SNP)

Dereskit Rambo

Dereskit Betty

Hermes

Intruse

Major
Dereskit Rosabel

Meillard Rj
Dereskit Natasha

Lyonsdemesne Tzar
Dereskit Sheba



Evaluation Date: Mar 2023 Next Evaluation Date: 23-May-2023

Star Rating (Within Charolais breed)	Economic Indexes	€uro value per progeny	Index Reliability	Star rating (across all beef breeds)
★★★★	Replacement	€85	43% (Average)	★★★
★★★★★★	Terminal	€164	46% (Average)	★★★★★★

Calving Difficulty (births requiring considerable assistance; % 3 & 4)

When Mated With:	Value	Reliability
Beef cows Breed avg: 5.65%,All breeds avg: 3.87%	+6.7%	74% (High)
Beef heifers Breed avg: 10.6%,All breeds avg: 8.07%	Values and reliability for calving difficulty when mated with beef heifers are available from the animal search on www.icbf.com	

Star Rating (Within Charolais breed)	Key Replacement Profit Traits	Value	Reliability	Star rating (across all beef breeds)
Expected Progeny Performance				
★★★★★★	Docility (1-5 scale) Breed avg: 0.04,All breeds avg: 0.02	0.09 scale	39% (Low)	★★★★★★
★★★★★★	Carcass weight (kg) Breed avg: 34.65kg,All breeds avg: 17.48kg	+45.3kg	44% (Average)	★★★★★★
★★★★★★	Carcass conformation (1-15 scale) Breed avg: 1.91,All breeds avg: 1.46	+2.11 scale	39% (Low)	★★★★★★

Expected Daughter Breeding Performance

	Daughter calving diff (% 3 & 4) Breed avg: 4.5%,All breeds avg: 5.32%	+4.7%	57%	
★★★★	Daughter Milk (kg) Breed avg: -3.53kg,All breeds avg: 2.54kg	-2.2kg	41% (Average)	★
★★★	Daughter calving interval (days) Breed avg: -1.31days,All breeds avg: -0.88days	-1.4days	37% (Low)	★★★

Additional Information:

Myostatin Non Carrier: (F94L). Myostatin Single Carrier: (Q204X). (Non Carrier Polled).

Linear composites	Value	Reliability
Muscle		
Skeletal		
Function		

Herd data quality index

N/A

Animal not scored.

Copyright, Irish Cattle Breeding Federation ICBF

This report has been prepared by ICBF in good faith on the basis of information provided to it. No representation or warranty expressed or implied is made or given by ICBF as to the accuracy, reliability, completeness of this Report. ICBF shall not be liable for any losses (whether direct or indirect), damages, costs or expenses whatsoever, incurred or arising from any use of or reliance on this Report or the information contained in it by any person.

Lot 25 SLIABHBLOOM TOM

ID: 372213339850338 Breed: Charolais
Sex: Male DOB: 01-Feb-2022

Owner: Daniel Weston - Meelick Rosenallis Portlaoise Co Laois

Breeder:

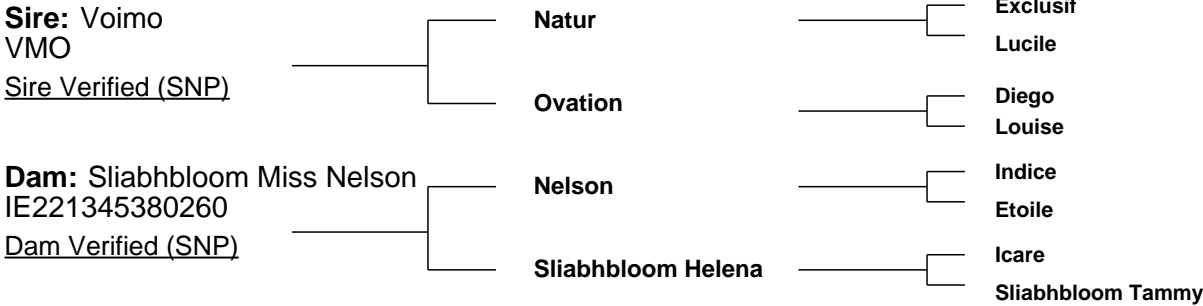

Evaluation Date: Mar 2023 Next Evaluation Date: 23-May-2023

Star Rating (Within Charolais breed)	Economic Indexes	€uro value per progeny	Index Reliability	Star rating (across all beef breeds)
★★★★★	Replacement	€115	36% (Low)	★★★★★
★★★★★	Terminal	€156	36% (Low)	★★★★★

Calving Difficulty (births requiring considerable assistance; % 3 & 4)

When Mated With:	Value	Reliability
Beef cows Breed avg: 5.65%,All breeds avg: 3.87%	+4.3%	44% (Average)
Beef heifers Breed avg: 10.6%,All breeds avg: 8.07%	Values and reliability for calving difficulty when mated with beef heifers are available from the animal search on www.icbf.com	

Star Rating (Within Charolais breed)	Key Replacement Profit Traits	Value	Reliability	Star rating (across all beef breeds)
Expected Progeny Performance				
★★★★	Docility (1-5 scale) Breed avg: 0.04,All breeds avg: 0.02	0.05 scale	37% (Low)	★★★★
★★★★★	Carcass weight (kg) Breed avg: 34.65kg,All breeds avg: 17.48kg	+40.7kg	40% (Average)	★★★★★
★★★★	Carcass conformation (1-15 scale) Breed avg: 1.91,All breeds avg: 1.46	+1.97 scale	36% (Low)	★★★★★

Expected Daughter Breeding Performance

	Daughter calving diff (% 3 & 4) Breed avg: 4.5%,All breeds avg: 5.32%	+4%	37%	
★★★★★	Daughter Milk (kg) Breed avg: -3.53kg,All breeds avg: 2.54kg	+0.3kg	37% (Low)	★★
★★★★★	Daughter calving interval (days) Breed avg: -1.31days,All breeds avg: -0.88days	-3.74days	29% (Low)	★★★★★

Additional Information:
Myostatin Non Carrier: (F94L, Q204X).

Linear composites	Value	Reliability
Muscle		
Skeletal		
Function		

Herd data quality index

N/A

Animal not scored.

Lot 26 CORNADRUNG THEO

ID: 372217596110705 Breed: Charolais
Sex: Male DOB: 04-Feb-2022

Owner: Thomas & Karl Farrell - Cornadrung Aughnaccliffe Co Longford

Breeder:

Sire: Cavelands Fenian
LZF

Sire Verified (SNP)

Noaille

Cavelands Carena

Doonally New

Farmleigh Petal

Eddy

Janina

Indurain

Cavelands Ulricka

Hermes

Intruse

Jupiter

Farmleigh Julie



Evaluation Date: Mar 2023 Next Evaluation Date: 23-May-2023

Star Rating (Within Charolais breed)	Economic Indexes	€uro value per progeny	Index Reliability	Star rating (across all beef breeds)
★★★	Replacement	€78	50% (Average)	★★
★★★★★★	Terminal	€160	51% (Average)	★★★★★★

Calving Difficulty (births requiring considerable assistance; % 3 & 4)

When Mated With:	Value	Reliability
Beef cows Breed avg: 5.65%,All breeds avg: 3.87%	+6.1%	74% (High)
Beef heifers Breed avg: 10.6%,All breeds avg: 8.07%	Values and reliability for calving difficulty when mated with beef heifers are available from the animal search on www.icbf.com	

Star Rating (Within Charolais breed)	Key Replacement Profit Traits	Value	Reliability	Star rating (across all beef breeds)
Expected Progeny Performance				
★★★★	Docility (1-5 scale) Breed avg: 0.04,All breeds avg: 0.02	0.07 scale	47% (Average)	★★★★
★★★★★★	Carcass weight (kg) Breed avg: 34.65kg,All breeds avg: 17.48kg	+39.5kg	48% (Average)	★★★★★★
★★★★★★	Carcass conformation (1-15 scale) Breed avg: 1.91,All breeds avg: 1.46	+2.27 scale	47% (Average)	★★★★★★

Expected Daughter Breeding Performance

	Daughter calving diff (% 3 & 4) Breed avg: 4.5%,All breeds avg: 5.32%	+2.9%	65%	
★	Daughter Milk (kg) Breed avg: -3.53kg,All breeds avg: 2.54kg	-7.1kg	48% (Average)	★
★★	Daughter calving interval (days) Breed avg: -1.31days,All breeds avg: -0.88days	+0.02days	46% (Average)	★★

Additional Information:

Myostatin Non Carrier: (F94L). Myostatin Single Carrier: (Q204X). (Non Carrier Polled).

Linear composites	Value	Reliability
Muscle		
Skeletal		
Function		

Herd data quality index

N/A

Animal not scored.

Copyright, Irish Cattle Breeding Federation ICBF

This report has been prepared by ICBF in good faith on the basis of information provided to it. No representation or warranty expressed or implied is made or given by ICBF as to the accuracy, reliability, completeness of this Report. ICBF shall not be liable for any losses (whether direct or indirect), damages, costs or expenses whatsoever, incurred or arising from any use of or reliance on this Report or the information contained in it by any person.

Lot 27 GOLDSTAR TOLEDO ET

ID: 372212403620548

Breed: Charolais

Sex: Male

DOB: 04-Feb-2022



Owner: Thurles Mart - Thurles Mart Ballycurrane Thurles Co Tipperary

Breeder: Martin Ryan - Copperfield House Cabra Thurles Co Tipperary

Sire: Goldstar Othello
CH5446

Sire Verified (SNP)

Goldstar Echo

Goldstar Haidi

Texan-Gie

Sheehills Ula

Theodat

Dentelle

Dam: Goldstar Pervenche
FR7122340238

Dam Verified (SNP)

Navarro

Harmonica

Jury

Ibiza

Ugny

Deesse



Evaluation Date: Mar 2023 Next Evaluation Date: 23-May-2023

Star Rating (Within Charolais breed)	Economic Indexes	€uro value per progeny	Index Reliability	Star rating (across all beef breeds)
★★★	Replacement	€67	38% (Low)	★★
★★★★★	Terminal	€141	42% (Average)	★★★★★

Calving Difficulty (births requiring considerable assistance; % 3 & 4)

When Mated With:	Value	Reliability
Beef cows Breed avg: 5.65%,All breeds avg: 3.87%	+6.1%	66% (High)
Beef heifers Breed avg: 10.6%,All breeds avg: 8.07%	Values and reliability for calving difficulty when mated with beef heifers are available from the animal search on www.icbf.com	

Star Rating (Within Charolais breed)	Key Replacement Profit Traits	Value	Reliability	Star rating (across all beef breeds)
Expected Progeny Performance				
★	Docility (1-5 scale) Breed avg: 0.04,All breeds avg: 0.02	-0.02 scale	38% (Low)	★★
★★★★★	Carcass weight (kg) Breed avg: 34.65kg,All breeds avg: 17.48kg	+43.4kg	40% (Average)	★★★★★
★★★	Carcass conformation (1-15 scale) Breed avg: 1.91,All breeds avg: 1.46	+1.95 scale	38% (Low)	★★★★★

Expected Daughter Breeding Performance

	Daughter calving diff (% 3 & 4) Breed avg: 4.5%,All breeds avg: 5.32%	+4.6%	51%	
★★★★	Daughter Milk (kg) Breed avg: -3.53kg,All breeds avg: 2.54kg	-2.5kg	35% (Low)	★
★★★★	Daughter calving interval (days) Breed avg: -1.31days,All breeds avg: -0.88days	-1.99days	34% (Low)	★★★★

Additional Information:

Myostatin Non Carrier: (F94L). Myostatin Single Carrier: (Q204X). (Non Carrier Polled).

Linear composites	Value	Reliability
Muscle		
Skeletal		
Function		

Herd data quality index

N/A

Animal not scored.

Copyright, Irish Cattle Breeding Federation ICBF

This report has been prepared by ICBF in good faith on the basis of information provided to it. No representation or warranty expressed or implied is made or given by ICBF as to the accuracy, reliability, completeness of this Report. ICBF shall not be liable for any losses (whether direct or indirect), damages, costs or expenses whatsoever, incurred or arising from any use of or reliance on this Report or the information contained in it by any person.

Lot 28 DERESKIT TOMBOY 1121

ID: 372213285231121

Breed: Charolais

Sex: Male

DOB: 08-Feb-2022

Owner: Basil Bothwell - Dereskit Killeshandra Co Cavan

Breeder:

Sire: Solitude Narcos
CH5497

Sire Verified (SNP)

Bleack Blackberet

Goldstar Guadalupe
Et

Mulroog Viacom (Et)

Calla Ursula

Thrunton Socrates

Bleack Val

Utrillo Mic
Sheehills Ula

P.T.I Prince

Mulroog Sunrise

Corloughan Ivan

Rathbane (Awm) Heidi



Evaluation Date: Mar 2023

Next Evaluation Date: 23-May-2023

Star Rating (Within
Charolais breed)

Economic Indexes

€uro value
per progeny

Index
Reliability

Star rating (across
all beef breeds)

★★★★★★

Replacement

€131

44%
(Average)

★★★★★★

★★★★★★

Terminal

€155

47%
(Average)

★★★★★★

Calving Difficulty (births requiring considerable assistance; % 3 & 4)

When Mated With:

Value

Reliability

Beef cows

Breed avg: 5.65%,All breeds avg: 3.87%

+3.9%

74%
(High)

Beef heifers

Breed avg: 10.6%,All breeds avg: 8.07%

Values and reliability for calving difficulty when mated with beef heifers are available from the animal search on www.icbf.com

Star Rating (Within
Charolais breed)

Key Replacement Profit Traits

Value

Reliability

Star rating (across
all beef breeds)

Expected Progeny Performance

★★★★★★

Docility (1-5 scale)

Breed avg: 0.04,All breeds avg: 0.02

0.09
scale

47%
(Average)

★★★★★★

★★★★★★

Carcass weight (kg)

Breed avg: 34.65kg,All breeds avg: 17.48kg

+41.1kg

46%
(Average)

★★★★★★

★★★

Carcass conformation (1-15 scale)

Breed avg: 1.91,All breeds avg: 1.46

+1.95
scale

40%
(Average)

★★★★★★

Expected Daughter Breeding Performance

Daughter calving diff (% 3 & 4)

Breed avg: 4.5%,All breeds avg: 5.32%

+4.6%

54%

★★★★★★

Daughter Milk (kg)

Breed avg: -3.53kg,All breeds avg: 2.54kg

+4.3kg

43%
(Average)

★★★★

★★

Daughter calving interval (days)

Breed avg: -1.31days,All breeds avg: -0.88days

-0.47days

37%
(Low)

★★★

Additional Information:

Myostatin Non Carrier: (F94L). Myostatin Single Carrier: (Q204X). (Non Carrier Polled).

Linear composites Value Reliability

Muscle

Skeletal

Function

Herd data quality index

N/A

Animal not scored.

Copyright, Irish Cattle Breeding Federation ICBF

This report has been prepared by ICBF in good faith on the basis of information provided to it. No representation or warranty expressed or implied is made or given by ICBF as to the accuracy, reliability, completeness of this Report. ICBF shall not be liable for any losses (whether direct or indirect), damages, costs or expenses whatsoever, incurred or arising from any use of or reliance on this Report or the information contained in it by any person.

Lot 29 HAWKSWOOD TOMMY

ID: 372218289531255

Breed: Charolais

Sex: Male

DOB: 11-Feb-2022

Owner: Joseph Whittaker - Derrygolan Tullamore Co Offaly

Breeder:

Sire: Pottlereagh Mark
CH4160

Sire Verified (SNP)

Cavelands Fenian

Drumhilla Aileen

Noaille

Cavelands Carena

Enfield Hara Kiri

Drumhilla Ulrika

Dam: Hawkswood Mila
IE301148090736

Dam Verified (SNP)

Pirate

Hawkswood Cheetah

Meillard Rj

Banquise

Doonally New

Drumnagoon Nell

Evaluation Date: Mar 2023 Next Evaluation Date: 23-May-2023

Star Rating (Within Charolais breed)	Economic Indexes	€uro value per progeny	Index Reliability	Star rating (across all beef breeds)
★★★★★★	Replacement	€118	38% (Low)	★★★★
★★★★★★	Terminal	€151	38% (Low)	★★★★★★

Calving Difficulty (births requiring considerable assistance; % 3 & 4)

When Mated With:	Value	Reliability
Beef cows Breed avg: 5.65%,All breeds avg: 3.87%	+4.7%	44% (Average)
Beef heifers Breed avg: 10.6%,All breeds avg: 8.07%	Values and reliability for calving difficulty when mated with beef heifers are available from the animal search on www.icbf.com	

Star Rating (Within Charolais breed)	Key Replacement Profit Traits	Value	Reliability	Star rating (across all beef breeds)
Expected Progeny Performance				
★★★★★★	Docility (1-5 scale) Breed avg: 0.04,All breeds avg: 0.02	0.08 scale	39% (Low)	★★★★
★★★★	Carcass weight (kg) Breed avg: 34.65kg,All breeds avg: 17.48kg	+35.9kg	40% (Average)	★★★★★★
★★★★	Carcass conformation (1-15 scale) Breed avg: 1.91,All breeds avg: 1.46	+1.93 scale	38% (Low)	★★★★★★

Expected Daughter Breeding Performance

	Daughter calving diff (% 3 & 4) Breed avg: 4.5%,All breeds avg: 5.32%	+3.2%	38%	
★★	Daughter Milk (kg) Breed avg: -3.53kg,All breeds avg: 2.54kg	-4.8kg	39% (Low)	★
★★★★★★	Daughter calving interval (days) Breed avg: -1.31days,All breeds avg: -0.88days	-3.87days	29% (Low)	★★★★★★

Additional Information:

Myostatin Non Carrier: (Q204X). Myostatin Single Carrier: (F94L). (Non Carrier Polled).

Animal not scored.

Linear composites	Value	Reliability
Muscle		
Skeletal		
Function		

Herd data quality index

N/A

Copyright, Irish Cattle Breeding Federation ICBF

This report has been prepared by ICBF in good faith on the basis of information provided to it. No representation or warranty expressed or implied is made or given by ICBF as to the accuracy, reliability, completeness of this Report. ICBF shall not be liable for any losses (whether direct or indirect), damages, costs or expenses whatsoever, incurred or arising from any use of or reliance on this Report or the information contained in it by any person.



Lot 30 BALLYM TODD

ID: 372225370780763 Breed: Charolais
Sex: Male DOB: 14-Feb-2022

Owner: Louise Quinn - Ballymoran House Edenderry Co Offaly

Breeder:

Sire: Ballym Royal
FR7122050003
Sire Verified (SNP)

Montblanc

Elegant

Fiston

Ballym Itzy

Impoli
Hollande

Tell
Royale

Tinor
Baronne

Pinay
Ballym Faith



Evaluation Date: Mar 2023 Next Evaluation Date: 23-May-2023

Star Rating (Within Charolais breed)	Economic Indexes	€uro value per progeny	Index Reliability	Star rating (across all beef breeds)
★★★★★	Replacement	€108	38% (Low)	★★★★★
★★★★★	Terminal	€143	40% (Average)	★★★★★

Calving Difficulty (births requiring considerable assistance; % 3 & 4)

When Mated With:	Value	Reliability
Beef cows Breed avg: 5.65%,All breeds avg: 3.87%	+3.4%	71% (High)
Beef heifers Breed avg: 10.6%,All breeds avg: 8.07%	Values and reliability for calving difficulty when mated with beef heifers are available from the animal search on www.icbf.com	

Star Rating (Within Charolais breed)	Key Replacement Profit Traits	Value	Reliability	Star rating (across all beef breeds)
Expected Progeny Performance				
★★★	Docility (1-5 scale) Breed avg: 0.04,All breeds avg: 0.02	0.04 scale	35% (Low)	★★★★★
★★★	Carcass weight (kg) Breed avg: 34.65kg,All breeds avg: 17.48kg	+35.8kg	34% (Low)	★★★★★
★	Carcass conformation (1-15 scale) Breed avg: 1.91,All breeds avg: 1.46	+1.64 scale	34% (Low)	★★★★★

Expected Daughter Breeding Performance

	Daughter calving diff (% 3 & 4) Breed avg: 4.5%,All breeds avg: 5.32%	+4.4%	54%	
★★★★★	Daughter Milk (kg) Breed avg: -3.53kg,All breeds avg: 2.54kg	-0.7kg	36% (Low)	★
★★★★★	Daughter calving interval (days) Breed avg: -1.31days,All breeds avg: -0.88days	-3.47days	35% (Low)	★★★★★

Additional Information:
Myostatin Non Carrier: (F94L). Myostatin Single Carrier: (Q204X).

Linear composites	Value	Reliability
Muscle		
Skeletal		
Function		

Herd data quality index

N/A

Animal not scored.

Copyright, Irish Cattle Breeding Federation ICBF

This report has been prepared by ICBF in good faith on the basis of information provided to it. No representation or warranty expressed or implied is made or given by ICBF as to the accuracy, reliability, completeness of this Report. ICBF shall not be liable for any losses (whether direct or indirect), damages, costs or expenses whatsoever, incurred or arising from any use of or reliance on this Report or the information contained in it by any person.

Lot 31 KILTANANLAE TOP TXG ET

ID: 372214921250256 Breed: Charolais
Sex: Male DOB: 16-Feb-2022

Owner: Noel Galvin - Carraigín Lackenavea Birdhill Co Tipperary

Breeder:

Sire: Texan-Gie
TXG

Sire Verified (SNP)

Porto

Marquise

Loreto

Lisbonne

Izverygood
Eurovision

Dam: Leagaun Euphony Et
IE182676170083

Major

Roundhill Tamaris (Et)

Berlioz

Charmille

Nectargerc

Ballybrown (Imp97f) Marlene



Evaluation Date: Mar 2023 Next Evaluation Date: 23-May-2023

Star Rating (Within Charolais breed)	Economic Indexes	€uro value per progeny	Index Reliability	Star rating (across all beef breeds)
★	Replacement	€18	49% (Average)	★
★★★★★	Terminal	€138	51% (Average)	★★★★★

Calving Difficulty (births requiring considerable assistance; % 3 & 4)

When Mated With:	Value	Reliability
Beef cows Breed avg: 5.65%,All breeds avg: 3.87%	+3.3%	74% (High)
Beef heifers Breed avg: 10.6%,All breeds avg: 8.07%	Values and reliability for calving difficulty when mated with beef heifers are available from the animal search on www.icbf.com	

Star Rating (Within Charolais breed)	Key Replacement Profit Traits	Value	Reliability	Star rating (across all beef breeds)
Expected Progeny Performance				
★★★	Docility (1-5 scale) Breed avg: 0.04,All breeds avg: 0.02	0.03 scale	48% (Average)	★★★
★★★	Carcass weight (kg) Breed avg: 34.65kg,All breeds avg: 17.48kg	+35.4kg	48% (Average)	★★★★★
★★★★★	Carcass conformation (1-15 scale) Breed avg: 1.91,All breeds avg: 1.46	+2.11 scale	48% (Average)	★★★★★

Expected Daughter Breeding Performance

	Daughter calving diff (% 3 & 4) Breed avg: 4.5%,All breeds avg: 5.32%	+4.7%	63%	
★★	Daughter Milk (kg) Breed avg: -3.53kg,All breeds avg: 2.54kg	-4.3kg	47% (Average)	★
★	Daughter calving interval (days) Breed avg: -1.31days,All breeds avg: -0.88days	+1.8days	44% (Average)	★

Additional Information:

Myostatin Non Carrier: (Q204X). Myostatin Single Carrier: (F94L). (Non Carrier Polled).

Linear composites	Value	Reliability
Muscle		
Skeletal		
Function		

Herd data quality index

N/A

Animal not scored.

Copyright, Irish Cattle Breeding Federation ICBF

This report has been prepared by ICBF in good faith on the basis of information provided to it. No representation or warranty expressed or implied is made or given by ICBF as to the accuracy, reliability, completeness of this Report. ICBF shall not be liable for any losses (whether direct or indirect), damages, costs or expenses whatsoever, incurred or arising from any use of or reliance on this Report or the information contained in it by any person.

Lot 32 BALLYFINNANE TYLER

ID: 372222289770444

Breed: Charolais

Twin to Male

Sex: Male

DOB: 19-Feb-2022



Owner: Kenneth Clarke - Ballyfinan Ardnacrusha Co Clare

Breeder:

Sire: Clenagh Lyle Et
CH4634

Sire Verified (SNP)

Domino

Clenagh Tranquil

Aimable

Anemone

Pirate

Clenagh Janice

Dam: Aghafad Olivia 2 Et
372217721290450

Dam Verified (SNP)

Erudit

Aghafad Havanaise Et

Argenty

Blanche

Hermes

Aghafad Countess (Et)

Evaluation Date: Mar 2023 Next Evaluation Date: 23-May-2023

Star Rating (Within Charolais breed)	Economic Indexes	€uro value per progeny	Index Reliability	Star rating (across all beef breeds)
★	Replacement	€12	23% (Low)	★
★★★★★	Terminal	€142	25% (Low)	★★★★★

Calving Difficulty (births requiring considerable assistance; % 3 & 4)

When Mated With:	Value	Reliability
Beef cows Breed avg: 5.65%, All breeds avg: 3.87%	+9%	27% (Low)
Beef heifers Breed avg: 10.6%, All breeds avg: 8.07%	Values and reliability for calving difficulty when mated with beef heifers are available from the animal search on www.icbf.com	

Star Rating (Within Charolais breed)	Key Replacement Profit Traits	Value	Reliability	Star rating (across all beef breeds)
Expected Progeny Performance				
★★★★★	Docility (1-5 scale) Breed avg: 0.04, All breeds avg: 0.02	0.07 scale	36% (Low)	★★★★★
★★★★★★	Carcass weight (kg) Breed avg: 34.65kg, All breeds avg: 17.48kg	+43.8kg	28% (Low)	★★★★★★
★★★★★★	Carcass conformation (1-15 scale) Breed avg: 1.91, All breeds avg: 1.46	+2.14 scale	28% (Low)	★★★★★★

Expected Daughter Breeding Performance

	Daughter calving diff (% 3 & 4) Breed avg: 4.5%, All breeds avg: 5.32%	+4.9%	14%	
★	Daughter Milk (kg) Breed avg: -3.53kg, All breeds avg: 2.54kg	-6.6kg	28% (Low)	★
★★	Daughter calving interval (days) Breed avg: -1.31days, All breeds avg: -0.88days	-0.6days	16% (V Low)	★★★

Additional Information:

Myostatin Non Carrier: (F94L, Q204X). (Non Carrier Polled).

Linear composites	Value	Reliability
Muscle	128	28%
Skeletal	122	26%
Function	96	16%

Herd data quality index

N/A

Animal scored. Scores or weaning weights NOT included in evaluation

Copyright, Irish Cattle Breeding Federation ICBF

This report has been prepared by ICBF in good faith on the basis of information provided to it. No representation or warranty expressed or implied is made or given by ICBF as to the accuracy, reliability, completeness of this Report. ICBF shall not be liable for any losses (whether direct or indirect), damages, costs or expenses whatsoever, incurred or arising from any use of or reliance on this Report or the information contained in it by any person.

Lot 33 BALLYFINNANE TAYLOR

ID: 372222289780445

Breed: Charolais

Twin to Male

Sex: Male

DOB: 19-Feb-2022



Owner:

Breeder:

Sire: Clenagh Lyle Et
CH4634

Sire Verified (SNP)

Domino

Clenagh Tranquil

Aimable

Anemone

Pirate

Clenagh Janice

Dam: Aghafad Olivia 2 Et
372217721290450

Dam Verified (SNP)

Erudit

Aghafad Havanaise Et

Argenty

Blanche

Hermes

Aghafad Countess (Et)

Evaluation Date: Mar 2023 Next Evaluation Date: 23-May-2023

Star Rating (Within Charolais breed)	Economic Indexes	€uro value per progeny	Index Reliability	Star rating (across all beef breeds)
--------------------------------------	------------------	------------------------	-------------------	--------------------------------------

★	Replacement	€12	23% (Low)	★
★★★★★	Terminal	€142	25% (Low)	★★★★★

Calving Difficulty (births requiring considerable assistance; % 3 & 4)

When Mated With:	Value	Reliability
Beef cows Breed avg: 5.65%,All breeds avg: 3.87%	+9%	27% (Low)

Beef heifers Breed avg: 10.6%,All breeds avg: 8.07%	Values and reliability for calving difficulty when mated with beef heifers are available from the animal search on www.icbf.com
--	---

Star Rating (Within Charolais breed)	Key Replacement Profit Traits	Value	Reliability	Star rating (across all beef breeds)
--------------------------------------	-------------------------------	-------	-------------	--------------------------------------

Expected Progeny Performance				
★★★★★	Docility (1-5 scale) Breed avg: 0.04,All breeds avg: 0.02	0.07 scale	36% (Low)	★★★★★
★★★★★★	Carcass weight (kg) Breed avg: 34.65kg,All breeds avg: 17.48kg	+43.8kg	28% (Low)	★★★★★★
★★★★★★	Carcass conformation (1-15 scale) Breed avg: 1.91,All breeds avg: 1.46	+2.14 scale	28% (Low)	★★★★★★

Expected Daughter Breeding Performance

	Daughter calving diff (% 3 & 4) Breed avg: 4.5%,All breeds avg: 5.32%	+4.9%	14%	
★	Daughter Milk (kg) Breed avg: -3.53kg,All breeds avg: 2.54kg	-6.6kg	28% (Low)	★
★★	Daughter calving interval (days) Breed avg: -1.31days,All breeds avg: -0.88days	-0.6days	16% (V Low)	★★★

Additional Information:

Myostatin Non Carrier: (F94L, Q204X). (Non Carrier Polled).

Linear composites	Value	Reliability
Muscle	128	28%
Skeletal	122	26%
Function	96	16%

Herd data quality index

N/A

Animal scored. Scores or weaning weights NOT included in evaluation

Copyright, Irish Cattle Breeding Federation ICBF

This report has been prepared by ICBF in good faith on the basis of information provided to it. No representation or warranty expressed or implied is made or given by ICBF as to the accuracy, reliability, completeness of this Report. ICBF shall not be liable for any losses (whether direct or indirect), damages, costs or expenses whatsoever, incurred or arising from any use of or reliance on this Report or the information contained in it by any person.

Lot 34 GOLDSTAR TODD

ID: 372212403650550

Breed: Charolais

Sex: Male

DOB: 20-Feb-2022

Owner: Martin Ryan - Copperfield House Cabra Thurles Co Tipperary

Breeder:

Sire: Orbi
CH6490

Sire Verified (SNP)

Hamel

Urfe

Fanfare

Calogero

Dam: Goldstar Orchid
372212403630441

Dam Verified (SNP)

Necessaire

Dalton

Linchette

Goldstar Madonna

Noaille

Goldstar Godiva Et



Evaluation Date: Mar 2023 Next Evaluation Date: 23-May-2023

Star Rating (Within Charolais breed)	Economic Indexes	€uro value per progeny	Index Reliability	Star rating (across all beef breeds)
★★★★★	Replacement	€88	41% (Average)	★★★
★★★★★	Terminal	€139	45% (Average)	★★★★★

Calving Difficulty (births requiring considerable assistance; % 3 & 4)

When Mated With:	Value	Reliability
Beef cows Breed avg: 5.65%,All breeds avg: 3.87%	+3.8%	74% (High)
Beef heifers Breed avg: 10.6%,All breeds avg: 8.07%	Values and reliability for calving difficulty when mated with beef heifers are available from the animal search on www.icbf.com	

Star Rating (Within Charolais breed)	Key Replacement Profit Traits	Value	Reliability	Star rating (across all beef breeds)
Expected Progeny Performance				
★★★★★★	Docility (1-5 scale) Breed avg: 0.04,All breeds avg: 0.02	0.14 scale	48% (Average)	★★★★★★
★★★★★	Carcass weight (kg) Breed avg: 34.65kg,All breeds avg: 17.48kg	+36.9kg	41% (Average)	★★★★★★
★	Carcass conformation (1-15 scale) Breed avg: 1.91,All breeds avg: 1.46	+1.62 scale	38% (Low)	★★★★

Expected Daughter Breeding Performance

	Daughter calving diff (% 3 & 4) Breed avg: 4.5%,All breeds avg: 5.32%	+4.3%	52%	
★★★★★★	Daughter Milk (kg) Breed avg: -3.53kg,All breeds avg: 2.54kg	+0.1kg	39% (Low)	★★
★★★	Daughter calving interval (days) Breed avg: -1.31days,All breeds avg: -0.88days	-1.52days	33% (Low)	★★★★

Additional Information:

Myostatin Non Carrier: (F94L, Q204X). (Non Carrier Polled).

Linear composites	Value	Reliability
Muscle		
Skeletal		
Function		

Herd data quality index

N/A

Animal not scored.

Copyright, Irish Cattle Breeding Federation ICBF

This report has been prepared by ICBF in good faith on the basis of information provided to it. No representation or warranty expressed or implied is made or given by ICBF as to the accuracy, reliability, completeness of this Report. ICBF shall not be liable for any losses (whether direct or indirect), damages, costs or expenses whatsoever, incurred or arising from any use of or reliance on this Report or the information contained in it by any person.

Lot 35 LARAHILL TAFFY ET

ID: 372226480840029

Breed: Charolais

Sex: Male

DOB: 23-Feb-2022

Owner: John O Connor - Streamstown Mullingar Co Westmeath

Breeder:

Sire: Pirate
PTE

Sire Verified (SNP)

Meillard Rj

Banquise

Invincible

Badine

Voltaire

Proie

Dam: Ballydownan Octavia Et
372214296992940

Dam Verified (SNP)

Doonally New

Ballydownan Islae

Hermes

Intruse

Utrillo Mic

Ballydownan Tamsin (Et)



Evaluation Date: Mar 2023

Next Evaluation Date: 23-May-2023

Star Rating (Within Charolais breed)	Economic Indexes	€uro value per progeny	Index Reliability	Star rating (across all beef breeds)
--------------------------------------	------------------	------------------------	-------------------	--------------------------------------

★★

Replacement

€48

49%
(Average)

★

★★★★★★

Terminal

€164

50%
(Average)

★★★★★★

Calving Difficulty (births requiring considerable assistance; % 3 & 4)

When Mated With:	Value	Reliability
Beef cows Breed avg: 5.65%,All breeds avg: 3.87%	+7.8%	75% (High)
Beef heifers Breed avg: 10.6%,All breeds avg: 8.07%	Values and reliability for calving difficulty when mated with beef heifers are available from the animal search on www.icbf.com	

Star Rating (Within Charolais breed)	Key Replacement Profit Traits	Value	Reliability	Star rating (across all beef breeds)
--------------------------------------	-------------------------------	-------	-------------	--------------------------------------

Expected Progeny Performance

★★

Docility (1-5 scale)
Breed avg: 0.04,All breeds avg: 0.02

0.01
scale

46%
(Average)

★★★

★★★★★★

Carcass weight (kg)
Breed avg: 34.65kg,All breeds avg: 17.48kg

+41.9kg

46%
(Average)

★★★★★★

★★★★★★

Carcass conformation (1-15 scale)
Breed avg: 1.91,All breeds avg: 1.46

+2.13
scale

46%
(Average)

★★★★★★

Expected Daughter Breeding Performance

	Daughter calving diff (% 3 & 4) Breed avg: 4.5%,All breeds avg: 5.32%	+4.2%	66%	
★★	Daughter Milk (kg) Breed avg: -3.53kg,All breeds avg: 2.54kg	-5kg	46% (Average)	★
★★	Daughter calving interval (days) Breed avg: -1.31days,All breeds avg: -0.88days	-0.14days	46% (Average)	★★

Additional Information:

Myostatin Single Carrier: (F94L, Q204X). (Non Carrier Polled).

Linear composites Value Reliability

Muscle

Skeletal

Function

Herd data quality index

N/A

Animal not scored.

Copyright, Irish Cattle Breeding Federation ICBF

This report has been prepared by ICBF in good faith on the basis of information provided to it. No representation or warranty expressed or implied is made or given by ICBF as to the accuracy, reliability, completeness of this Report. ICBF shall not be liable for any losses (whether direct or indirect), damages, costs or expenses whatsoever, incurred or arising from any use of or reliance on this Report or the information contained in it by any person.

Lot 36 LARAHILL TITUS ET

ID: 372226480830028

Breed: Charolais

Sex: Male

DOB: 23-Feb-2022

Owner: John O Connor - Streamstown Mullingar Co Westmeath

Breeder:

Sire: Pirate
PTE

Sire Verified (SNP)

Meillard Rj

Banquise

Invincible

Badine

Voltaire

Proie

Dam: Ballydownan Octavia Et
372214296992940

Dam Verified (SNP)

Doonally New

Ballydownan Islae

Hermes

Intruse

Utrillo Mic

Ballydownan Tamsin (Et)



Evaluation Date: Mar 2023 Next Evaluation Date: 23-May-2023

Star Rating (Within Charolais breed)	Economic Indexes	€uro value per progeny	Index Reliability	Star rating (across all beef breeds)
★	Replacement	€28	49% (Average)	★
★★★	Terminal	€132	50% (Average)	★★★★★

Calving Difficulty (births requiring considerable assistance; % 3 & 4)

When Mated With:	Value	Reliability
Beef cows Breed avg: 5.65%,All breeds avg: 3.87%	+9.2%	75% (High)
Beef heifers Breed avg: 10.6%,All breeds avg: 8.07%	Values and reliability for calving difficulty when mated with beef heifers are available from the animal search on www.icbf.com	

Star Rating (Within Charolais breed)	Key Replacement Profit Traits	Value	Reliability	Star rating (across all beef breeds)
Expected Progeny Performance				
★★★	Docility (1-5 scale) Breed avg: 0.04,All breeds avg: 0.02	0.04 scale	46% (Average)	★★★★
★★★	Carcass weight (kg) Breed avg: 34.65kg,All breeds avg: 17.48kg	+35.2kg	46% (Average)	★★★★★
★★★★★	Carcass conformation (1-15 scale) Breed avg: 1.91,All breeds avg: 1.46	+2.1 scale	46% (Average)	★★★★★

Expected Daughter Breeding Performance

	Daughter calving diff (% 3 & 4) Breed avg: 4.5%,All breeds avg: 5.32%	+4.6%	66%	
★★	Daughter Milk (kg) Breed avg: -3.53kg,All breeds avg: 2.54kg	-4.9kg	46% (Average)	★
★★	Daughter calving interval (days) Breed avg: -1.31days,All breeds avg: -0.88days	+0.17days	46% (Average)	★★

Additional Information:

Myostatin Single Carrier: (F94L, Q204X). (Non Carrier Polled).

Linear composites	Value	Reliability
Muscle		
Skeletal		
Function		

Herd data quality index

N/A

Animal not scored.

Copyright, Irish Cattle Breeding Federation ICBF

This report has been prepared by ICBF in good faith on the basis of information provided to it. No representation or warranty expressed or implied is made or given by ICBF as to the accuracy, reliability, completeness of this Report. ICBF shall not be liable for any losses (whether direct or indirect), damages, costs or expenses whatsoever, incurred or arising from any use of or reliance on this Report or the information contained in it by any person.

Lot 37 DERESKIT TANKO 1125					
ID: 372213285271125		Breed: Charolais			
Sex: Male		DOB: 25-Feb-2022			
Owner: Basil Bothwell - Dereskit Killeshandra Co Cavan					
Breeder:					
Sire: Lapon CH4321 <u>Sire Verified (SNP)</u>		Howard	Business Arcade		
		Douce	Tryphon Ussia		
Dam: Dereskit Pandora 372213285290987 <u>Dam Verified (SNP)</u>		Alwent Goldbar (Et)	Bleack Digger Alwent Daffodil		
		Dereskit Hermione	Utrillo Mic Dereskit Beauty		
Evaluation Date: Mar 2023 Next Evaluation Date: 23-May-2023					
Star Rating (Within Charolais breed)		Economic Indexes	€uro value per progeny	Index Reliability	Star rating (across all beef breeds)
★★★★	Replacement		€80	47% (Average)	★★
★★★★★★	Terminal		€156	52% (Average)	★★★★★★
Calving Difficulty (births requiring considerable assistance; % 3 & 4)					
When Mated With:		Value		Reliability	
Beef cows Breed avg: 5.65%,All breeds avg: 3.87%		+4%		73% (High)	
Beef heifers Breed avg: 10.6%,All breeds avg: 8.07%		Values and reliability for calving difficulty when mated with beef heifers are available from the animal search on www.icbf.com			
Star Rating (Within Charolais breed)		Key Replacement Profit Traits	Value	Reliability	Star rating (across all beef breeds)
Expected Progeny Performance					
★★★★★★	Docility (1-5 scale) Breed avg: 0.04,All breeds avg: 0.02		0.09 scale	48% (Average)	★★★★★★
★★★★★★	Carcass weight (kg) Breed avg: 34.65kg,All breeds avg: 17.48kg		+42kg	51% (Average)	★★★★★★
★★★★	Carcass conformation (1-15 scale) Breed avg: 1.91,All breeds avg: 1.46		+2.03 scale	47% (Average)	★★★★★★
Expected Daughter Breeding Performance					
	Daughter calving diff (% 3 & 4) Breed avg: 4.5%,All breeds avg: 5.32%		+5.5%	55%	
★★★★★★	Daughter Milk (kg) Breed avg: -3.53kg,All breeds avg: 2.54kg		-0.7kg	44% (Average)	★
★	Daughter calving interval (days) Breed avg: -1.31days,All breeds avg: -0.88days		+0.79days	36% (Low)	★★
Additional Information: Myostatin Non Carrier: (Q204X). Myostatin Single Carrier: (F94L). (Non Carrier Polled).			Linear composites Value Reliability		
Animal not scored.			Muscle		
			Skeletal		
			Function		
			Herd data quality index		
			N/A		



Lot 38 DERESKIT TOPPER 1126

ID: 372213285281126

Breed: Charolais

Sex: Male

DOB: 28-Feb-2022

Owner: Basil Bothwell - Dereskit Killeshandra Co Cavan

Breeder:

Sire: Roughan Nutella
FR8574755934

Sire Verified (SNP)

Gousset

Jade

Berry Mic

Daille

Forbant

Fortunee

Dam: Dereskit Incense
IE121402080734

Dam Verified (SNP)

Sesame

Dereskit Rosetta

Picador

Nefle

Meillard Rj

Dereskit Nicola



Evaluation Date: Mar 2023 Next Evaluation Date: 23-May-2023

Star Rating (Within Charolais breed)	Economic Indexes	€uro value per progeny	Index Reliability	Star rating (across all beef breeds)
★★★	Replacement	€68	43% (Average)	★★
★★★★★	Terminal	€147	47% (Average)	★★★★★

Calving Difficulty (births requiring considerable assistance; % 3 & 4)

When Mated With:	Value	Reliability
Beef cows Breed avg: 5.65%,All breeds avg: 3.87%	+8.1%	74% (High)
Beef heifers Breed avg: 10.6%,All breeds avg: 8.07%	Values and reliability for calving difficulty when mated with beef heifers are available from the animal search on www.icbf.com	

Star Rating (Within Charolais breed)	Key Replacement Profit Traits	Value	Reliability	Star rating (across all beef breeds)
Expected Progeny Performance				
★★★★★★	Docility (1-5 scale) Breed avg: 0.04,All breeds avg: 0.02	0.18 scale	44% (Average)	★★★★★★
★★★★★★	Carcass weight (kg) Breed avg: 34.65kg,All breeds avg: 17.48kg	+41.9kg	46% (Average)	★★★★★★
★★★★★★	Carcass conformation (1-15 scale) Breed avg: 1.91,All breeds avg: 1.46	+2.19 scale	41% (Average)	★★★★★★

Expected Daughter Breeding Performance

	Daughter calving diff (% 3 & 4) Breed avg: 4.5%,All breeds avg: 5.32%	+5.5%	55%	
★★★★	Daughter Milk (kg) Breed avg: -3.53kg,All breeds avg: 2.54kg	-1.9kg	41% (Average)	★
★★	Daughter calving interval (days) Breed avg: -1.31days,All breeds avg: -0.88days	-0.58days	36% (Low)	★★★

Additional Information:

Myostatin Non Carrier: (Q204X). Myostatin Double Carrier: (F94L). (Non Carrier Polled).

Linear composites	Value	Reliability
Muscle		
Skeletal		
Function		

Herd data quality index

N/A

Animal not scored.

Copyright, Irish Cattle Breeding Federation ICBF

This report has been prepared by ICBF in good faith on the basis of information provided to it. No representation or warranty expressed or implied is made or given by ICBF as to the accuracy, reliability, completeness of this Report. ICBF shall not be liable for any losses (whether direct or indirect), damages, costs or expenses whatsoever, incurred or arising from any use of or reliance on this Report or the information contained in it by any person.

Lot 39 PORTANURE TRUMP

ID: 372222602830840 Breed: Charolais
Sex: Male DOB: 01-Mar-2022

Owner: Gerard Farrell - Portanure Newtowncashel Co Longford

Breeder:

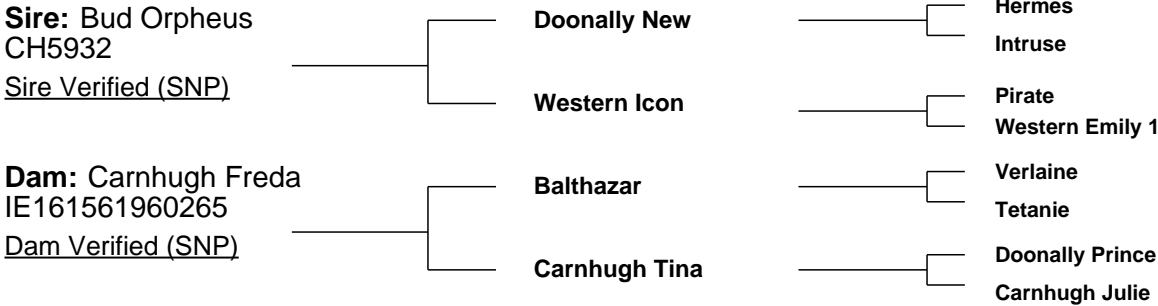

Evaluation Date: Mar 2023 Next Evaluation Date: 23-May-2023

Star Rating (Within Charolais breed)	Economic Indexes	€uro value per progeny	Index Reliability	Star rating (across all beef breeds)
★	Replacement	-€2	25% (Low)	★
★★★★★	Terminal	€139	28% (Low)	★★★★★

Calving Difficulty (births requiring considerable assistance; % 3 & 4)

When Mated With:	Value	Reliability
Beef cows Breed avg: 5.65%,All breeds avg: 3.87%	+8.8%	37% (Low)
Beef heifers Breed avg: 10.6%,All breeds avg: 8.07%	Values and reliability for calving difficulty when mated with beef heifers are available from the animal search on www.icbf.com	

Star Rating (Within Charolais breed)	Key Replacement Profit Traits	Value	Reliability	Star rating (across all beef breeds)
Expected Progeny Performance				
★★★★★★	Docility (1-5 scale) Breed avg: 0.04,All breeds avg: 0.02	0.11 scale	38% (Low)	★★★★★★
★★★★★★	Carcass weight (kg) Breed avg: 34.65kg,All breeds avg: 17.48kg	+41.5kg	30% (Low)	★★★★★★
★★★★★★	Carcass conformation (1-15 scale) Breed avg: 1.91,All breeds avg: 1.46	+2.12 scale	30% (Low)	★★★★★★

Expected Daughter Breeding Performance

	Daughter calving diff (% 3 & 4) Breed avg: 4.5%,All breeds avg: 5.32%	+5%	15%	
★	Daughter Milk (kg) Breed avg: -3.53kg,All breeds avg: 2.54kg	-5.6kg	30% (Low)	★
★	Daughter calving interval (days) Breed avg: -1.31days,All breeds avg: -0.88days	+2.15days	18% (V Low)	★

Additional Information:
Myostatin Non Carrier: (Q204X). (Non Carrier Polled). (Myostatin F94L results not available)

Linear composites	Value	Reliability
Muscle		
Skeletal		
Function		

Herd data quality index

N/A

Animal not scored.

Lot 40 CATTANVIEW THUNDER

ID: 372225644920077

Breed: Charolais

Sex: Male

DOB: 04-Mar-2022

Owner: Tim Higgins - Drumadorn Cloone Carrick On Shannon Co Leitrim

Breeder:

Sire: Pottlereagh Mark
CH4160

Sire Verified (SNP)

Cavelands Fenian

Drumhilla Aileen

Dam: Cattanview Oriana
372225644920060

Blelack Digger

Doon Hyacinth

Noaille

Cavelands Carena

Enfield Hara Kiri
Drumhilla Ulrika

Balthayock Adonis
Galcantray Abbey

Noaille

Doon Electra



Evaluation Date: Mar 2023 Next Evaluation Date: 23-May-2023

Star Rating (Within Charolais breed)	Economic Indexes	€uro value per progeny	Index Reliability	Star rating (across all beef breeds)
★★★★★	Replacement	€163	46% (Average)	★★★★★
★★★★★	Terminal	€177	49% (Average)	★★★★★

Calving Difficulty (births requiring considerable assistance; % 3 & 4)

When Mated With:	Value	Reliability
Beef cows Breed avg: 5.65%,All breeds avg: 3.87%	+5.9%	73% (High)
Beef heifers Breed avg: 10.6%,All breeds avg: 8.07%	Values and reliability for calving difficulty when mated with beef heifers are available from the animal search on www.icbf.com	

Star Rating (Within Charolais breed)	Key Replacement Profit Traits	Value	Reliability	Star rating (across all beef breeds)
Expected Progeny Performance				
★★	Docility (1-5 scale) Breed avg: 0.04,All breeds avg: 0.02	0.02 scale	46% (Average)	★★★
★★★★★	Carcass weight (kg) Breed avg: 34.65kg,All breeds avg: 17.48kg	+49.5kg	46% (Average)	★★★★★
★★★★★	Carcass conformation (1-15 scale) Breed avg: 1.91,All breeds avg: 1.46	+2.07 scale	46% (Average)	★★★★★

Expected Daughter Breeding Performance

	Daughter calving diff (% 3 & 4) Breed avg: 4.5%,All breeds avg: 5.32%	+3.5%	60%	
★★★★	Daughter Milk (kg) Breed avg: -3.53kg,All breeds avg: 2.54kg	-2.9kg	45% (Average)	★
★★★★★	Daughter calving interval (days) Breed avg: -1.31days,All breeds avg: -0.88days	-5.62days	41% (Average)	★★★★★

Additional Information:

Myostatin Non Carrier: (F94L, Q204X). (Non Carrier Polled).

Linear composites	Value	Reliability
Muscle		
Skeletal		
Function		

Herd data quality index

N/A

Animal not scored.

Copyright, Irish Cattle Breeding Federation ICBF

This report has been prepared by ICBF in good faith on the basis of information provided to it. No representation or warranty expressed or implied is made or given by ICBF as to the accuracy, reliability, completeness of this Report. ICBF shall not be liable for any losses (whether direct or indirect), damages, costs or expenses whatsoever, incurred or arising from any use of or reliance on this Report or the information contained in it by any person.

Lot 41 GLEBEWEST TIMMY

ID: 372222124870385

Breed: Charolais

Sex: Male

DOB: 08-Mar-2022

Owner: John Farrell - Boyanna Moate Co Westmeath

Breeder:

Sire: Lapon
CH4321

Sire Verified (SNP)

Howard

Douce

Business

Arcade

Tryphon
Ussia

Dam: Williamstown Java
IE361042940824

Dam Verified (SNP)

Doonally New

Williamstown Baylee
(Et)

Hermes

Intruse

Jumper

Prime Nancy

Evaluation Date: Mar 2023

Next Evaluation Date: 23-May-2023

Star Rating (Within
Charolais breed)

Economic Indexes

€uro value
per progeny

Index
Reliability

Star rating (across
all beef breeds)

★★★

Replacement

€79

32%
(Low)

★★

★★★★★★

Terminal

€149

37%
(Low)

★★★★★★

Calving Difficulty (births requiring considerable assistance; % 3 & 4)

When Mated With:

Value

Reliability

Beef cows

Breed avg: 5.65%,All breeds avg: 3.87%

+5.7%

36%
(Low)

Beef heifers

Breed avg: 10.6%,All breeds avg: 8.07%

Values and reliability for calving difficulty when mated with beef heifers are available from the animal search on www.icbf.com

Star Rating (Within
Charolais breed)

Key Replacement Profit Traits

Value

Reliability

Star rating (across
all beef breeds)

Expected Progeny Performance

★★★★★★

Docility (1-5 scale)

Breed avg: 0.04,All breeds avg: 0.02

0.1
scale

39%
(Low)

★★★★★★

★★★★★

Carcass weight (kg)

Breed avg: 34.65kg,All breeds avg: 17.48kg

+38kg

39%
(Low)

★★★★★★

★★★★★★

Carcass conformation (1-15 scale)

Breed avg: 1.91,All breeds avg: 1.46

+2.16
scale

39%
(Low)

★★★★★★

Expected Daughter Breeding Performance

Daughter calving diff (% 3 & 4)

Breed avg: 4.5%,All breeds avg: 5.32%

+5%

15%

★★★★★

Daughter Milk (kg)

Breed avg: -3.53kg,All breeds avg: 2.54kg

-2.1kg

33%
(Low)

★

★

Daughter calving interval (days)

Breed avg: -1.31days,All breeds avg: -0.88days

+1.5days

24%
(Low)

★

Additional Information:

Myostatin Single Carrier: (F94L, Q204X). (Non Carrier Polled).

Linear composites Value Reliability

Muscle

Skeletal

Function

Herd data quality index

N/A

Animal not scored.

Copyright, Irish Cattle Breeding Federation ICBF

This report has been prepared by ICBF in good faith on the basis of information provided to it. No representation or warranty expressed or implied is made or given by ICBF as to the accuracy, reliability, completeness of this Report. ICBF shall not be liable for any losses (whether direct or indirect), damages, costs or expenses whatsoever, incurred or arising from any use of or reliance on this Report or the information contained in it by any person.

Lot 42 LARAGHCASTLE TITUS

ID: 372213143960178 Breed: Charolais
Sex: Male DOB: 17-Mar-2022

Owner: Kathleen Kenny - Laragh Streamstown Mullingar Co Westmeath

Breeder:

Sire: Erckmann
ERK
Sire Verified (SNP)

Aigleroyal

Bryone

Pedro
Tirelire

Veau D Or
Editrice

Dam: Breaghwyhill Lexie
IE321033850155
Dam Verified (SNP)

Lisnagre Hansome

Cooleen Edil

Cloverfield Excelent
Ballydownan Violet (Et)

Lyonsdemesne Tzar
Danesfort Opium



Evaluation Date: Mar 2023 Next Evaluation Date: 23-May-2023

Star Rating (Within Charolais breed)	Economic Indexes	€uro value per progeny	Index Reliability	Star rating (across all beef breeds)
★★★★	Replacement	€84	44% (Average)	★★★
★★★	Terminal	€127	47% (Average)	★★★★

Calving Difficulty (births requiring considerable assistance; % 3 & 4)

When Mated With:	Value	Reliability
Beef cows Breed avg: 5.65%,All breeds avg: 3.87%	+6.6%	71% (High)
Beef heifers Breed avg: 10.6%,All breeds avg: 8.07%	Values and reliability for calving difficulty when mated with beef heifers are available from the animal search on www.icbf.com	

Star Rating (Within Charolais breed)	Key Replacement Profit Traits	Value	Reliability	Star rating (across all beef breeds)
Expected Progeny Performance				
★★★★★★	Docility (1-5 scale) Breed avg: 0.04,All breeds avg: 0.02	0.08 scale	44% (Average)	★★★★★
★★★	Carcass weight (kg) Breed avg: 34.65kg,All breeds avg: 17.48kg	+34.4kg	46% (Average)	★★★★★★
★★	Carcass conformation (1-15 scale) Breed avg: 1.91,All breeds avg: 1.46	+1.85 scale	45% (Average)	★★★★★★

Expected Daughter Breeding Performance

	Daughter calving diff (% 3 & 4) Breed avg: 4.5%,All breeds avg: 5.32%	+4.1%	57%	
★★★	Daughter Milk (kg) Breed avg: -3.53kg,All breeds avg: 2.54kg	-3.5kg	44% (Average)	★
★★★	Daughter calving interval (days) Breed avg: -1.31days,All breeds avg: -0.88days	-1.74days	37% (Low)	★★★★

Additional Information:

Myostatin Non Carrier: (Q204X). Myostatin Single Carrier: (F94L). (Non Carrier Polled).

Linear composites	Value	Reliability
Muscle		
Skeletal		
Function		

Herd data quality index

N/A

Animal not scored.

Copyright, Irish Cattle Breeding Federation ICBF

This report has been prepared by ICBF in good faith on the basis of information provided to it. No representation or warranty expressed or implied is made or given by ICBF as to the accuracy, reliability, completeness of this Report. ICBF shall not be liable for any losses (whether direct or indirect), damages, costs or expenses whatsoever, incurred or arising from any use of or reliance on this Report or the information contained in it by any person.

Lot 43 CARROWKEEL08 THOMAS

ID: 372214166960673 Breed: Charolais
Sex: Male DOB: 19-Mar-2022

Owner: Thomas Gormley - Carrowkeel Elphin Co Roscommon

Breeder:

Sire: Military
CH6349

Sire Verified (SNP)

Jason

Hilary

Gavroche

Fougere

Flag
Bourgeoise

Berlioz
Charmille

Enfield Plexus
Carrowkeel Lara



Dam: Carrowkeel08 Michelle Et
IE311412370432

Dam Verified (SNP)

Major

Carrowkeel Camilla

Evaluation Date: Mar 2023 Next Evaluation Date: 23-May-2023

Star Rating (Within Charolais breed)	Economic Indexes	€uro value per progeny	Index Reliability	Star rating (across all beef breeds)
★★★	Replacement	€75	41% (Average)	★★
★★★★★	Terminal	€139	44% (Average)	★★★★★

Calving Difficulty (births requiring considerable assistance; % 3 & 4)

When Mated With:	Value	Reliability
Beef cows Breed avg: 5.65%,All breeds avg: 3.87%	+3.7%	73% (High)
Beef heifers Breed avg: 10.6%,All breeds avg: 8.07%	Values and reliability for calving difficulty when mated with beef heifers are available from the animal search on www.icbf.com	

Star Rating (Within Charolais breed)	Key Replacement Profit Traits	Value	Reliability	Star rating (across all beef breeds)
Expected Progeny Performance				
★★★★★★	Docility (1-5 scale) Breed avg: 0.04,All breeds avg: 0.02	0.08 scale	36% (Low)	★★★★★
★★★★	Carcass weight (kg) Breed avg: 34.65kg,All breeds avg: 17.48kg	+35.9kg	41% (Average)	★★★★★
★★	Carcass conformation (1-15 scale) Breed avg: 1.91,All breeds avg: 1.46	+1.78 scale	40% (Average)	★★★★

Expected Daughter Breeding Performance

	Daughter calving diff (% 3 & 4) Breed avg: 4.5%,All breeds avg: 5.32%	+4.6%	55%	
★★	Daughter Milk (kg) Breed avg: -3.53kg,All breeds avg: 2.54kg	-5kg	39% (Low)	★
★★★★	Daughter calving interval (days) Breed avg: -1.31days,All breeds avg: -0.88days	-1.67days	35% (Low)	★★★★

Additional Information:

Myostatin Non Carrier: (Q204X). Myostatin Double Carrier: (F94L). (Non Carrier Polled).

Linear composites	Value	Reliability
Muscle		
Skeletal		
Function		

Herd data quality index

N/A

Animal not scored.

Copyright, Irish Cattle Breeding Federation ICBF

This report has been prepared by ICBF in good faith on the basis of information provided to it. No representation or warranty expressed or implied is made or given by ICBF as to the accuracy, reliability, completeness of this Report. ICBF shall not be liable for any losses (whether direct or indirect), damages, costs or expenses whatsoever, incurred or arising from any use of or reliance on this Report or the information contained in it by any person.

Lot 44 GLEBEWEST TIGER

ID: 372222124880386

Breed: Charolais

Sex: Male

DOB: 21-Mar-2022

Owner: John Farrell - Boyanna Moate Co Westmeath

Breeder:

Sire: Lapon
CH4321

Sire Verified (SNP)

Howard

Douce

Business

Arcade

Tryphon
Ussia

Dam: Glebewest Lorraine
IE361052360302

Dam Verified (SNP)

Cavelands Fenian

Williamstown Ita

Noaille

Cavelands Carena

Burradon Talisman

Williamstown Vache

Evaluation Date: Mar 2023

Next Evaluation Date: 23-May-2023

Star Rating (Within
Charolais breed)

Economic Indexes

€uro value
per progeny

Index
Reliability

Star rating (across
all beef breeds)

★★★★

Replacement

€93

31%
(Low)

★★★

★★★

Terminal

€136

36%
(Low)

★★★★★

Calving Difficulty (births requiring considerable assistance; % 3 & 4)

When Mated With:

Value

Reliability

Beef cows

Breed avg: 5.65%,All breeds avg: 3.87%

+5.7%

34%
(Low)

Beef heifers

Breed avg: 10.6%,All breeds avg: 8.07%

Values and reliability for calving difficulty when mated with beef heifers are available from the animal search on www.icbf.com

Star Rating (Within
Charolais breed)

Key Replacement Profit Traits

Value

Reliability

Star rating (across
all beef breeds)

Expected Progeny Performance

★★

Docility (1-5 scale)

Breed avg: 0.04,All breeds avg: 0.02

0.02
scale

37%
(Low)

★★★

★★★★

Carcass weight (kg)

Breed avg: 34.65kg,All breeds avg: 17.48kg

+37.3kg

39%
(Low)

★★★★★

★★★★★

Carcass conformation (1-15 scale)

Breed avg: 1.91,All breeds avg: 1.46

+2.21
scale

38%
(Low)

★★★★★

Expected Daughter Breeding Performance

Daughter calving diff (% 3 & 4)

Breed avg: 4.5%,All breeds avg: 5.32%

+4.7%

13%

★★★

Daughter Milk (kg)

Breed avg: -3.53kg,All breeds avg: 2.54kg

-3.2kg

31%
(Low)

★

★★★★

Daughter calving interval (days)

Breed avg: -1.31days,All breeds avg: -0.88days

-1.9days

23%
(Low)

★★★★

Additional Information:

Myostatin Non Carrier: (Q204X). Myostatin Single Carrier: (F94L). (Non Carrier Polled).

Linear composites Value Reliability

Muscle

Skeletal

Function

Herd data quality index

N/A

Animal not scored.

Copyright, Irish Cattle Breeding Federation ICBF

This report has been prepared by ICBF in good faith on the basis of information provided to it. No representation or warranty expressed or implied is made or given by ICBF as to the accuracy, reliability, completeness of this Report. ICBF shall not be liable for any losses (whether direct or indirect), damages, costs or expenses whatsoever, incurred or arising from any use of or reliance on this Report or the information contained in it by any person.

Lot 45 CORNEY THEO

ID: 372213098851115 Breed: Charolais
Sex: Male DOB: 21-Mar-2022

Owner: David Magee - Cornacrum Ardclougher Ballyconnell Co Cavan

Breeder:

Sire: Fiston
FSZ

Sire Verified (SNP)

Tinor

Baronne

Laurel
Odette

Populair
Tristesse

Dam: Corney Lynn
IE121101920827

Dam Verified (SNP)

Blelack Digger

Cornacrum Edna

Balthayock Adonis
Galcantray Abbey

Lislea Vince
Brown oak Unique



Evaluation Date: Mar 2023 Next Evaluation Date: 23-May-2023

Star Rating (Within Charolais breed)	Economic Indexes	€uro value per progeny	Index Reliability	Star rating (across all beef breeds)
★★★★★	Replacement	€106	50% (Average)	★★★★★
★★★★★	Terminal	€162	51% (Average)	★★★★★

Calving Difficulty (births requiring considerable assistance; % 3 & 4)

When Mated With:	Value	Reliability
Beef cows Breed avg: 5.65%,All breeds avg: 3.87%	+4.9%	76% (High)
Beef heifers Breed avg: 10.6%,All breeds avg: 8.07%	Values and reliability for calving difficulty when mated with beef heifers are available from the animal search on www.icbf.com	

Star Rating (Within Charolais breed)	Key Replacement Profit Traits	Value	Reliability	Star rating (across all beef breeds)
Expected Progeny Performance				
★★	Docility (1-5 scale) Breed avg: 0.04,All breeds avg: 0.02	0 scale	48% (Average)	★★★
★★★★★	Carcass weight (kg) Breed avg: 34.65kg,All breeds avg: 17.48kg	+42.4kg	47% (Average)	★★★★★
★★★★★	Carcass conformation (1-15 scale) Breed avg: 1.91,All breeds avg: 1.46	+2.16 scale	46% (Average)	★★★★★

Expected Daughter Breeding Performance

	Daughter calving diff (% 3 & 4) Breed avg: 4.5%,All breeds avg: 5.32%	+2.9%	64%	
★★	Daughter Milk (kg) Breed avg: -3.53kg,All breeds avg: 2.54kg	-4.2kg	49% (Average)	★
★★★	Daughter calving interval (days) Breed avg: -1.31days,All breeds avg: -0.88days	-1.51days	46% (Average)	★★★★★

Additional Information:

Myostatin Non Carrier: (F94L). Myostatin Single Carrier: (Q204X). (Non Carrier Polled).

Linear composites	Value	Reliability
Muscle		
Skeletal		
Function		

Herd data quality index

N/A

Animal not scored.

Copyright, Irish Cattle Breeding Federation ICBF

This report has been prepared by ICBF in good faith on the basis of information provided to it. No representation or warranty expressed or implied is made or given by ICBF as to the accuracy, reliability, completeness of this Report. ICBF shall not be liable for any losses (whether direct or indirect), damages, costs or expenses whatsoever, incurred or arising from any use of or reliance on this Report or the information contained in it by any person.

Lot 46 CORNADRUNG TOBY

ID: 372217596130707 Breed: Charolais
Sex: Male DOB: 26-Mar-2022

Owner: Thomas & Karl Farrell - Cornadrung Aughnacliffe Co Longford

Breeder:

Sire: Bivouac
CH2218

Sire Verified (SNP)

Dam: Cornadrung Niamh
IE251245110616

Pinay

Uneperle

Cavelands Fenian

Cornadrung Jayden

Impair
Mary

Hernani
Opaline

Noaille
Cavelands Carena

Pirate
Cornadrung Gemma



Evaluation Date: Mar 2023 Next Evaluation Date: 23-May-2023

Star Rating (Within Charolais breed)	Economic Indexes	€uro value per progeny	Index Reliability	Star rating (across all beef breeds)
★★★★★	Replacement	€134	49% (Average)	★★★★★
★★★★★	Terminal	€160	50% (Average)	★★★★★

Calving Difficulty (births requiring considerable assistance; % 3 & 4)

When Mated With:	Value	Reliability
Beef cows Breed avg: 5.65%,All breeds avg: 3.87%	+4.2%	73% (High)
Beef heifers Breed avg: 10.6%,All breeds avg: 8.07%	Values and reliability for calving difficulty when mated with beef heifers are available from the animal search on www.icbf.com	

Star Rating (Within Charolais breed)	Key Replacement Profit Traits	Value	Reliability	Star rating (across all beef breeds)
Expected Progeny Performance				
★★★★★	Docility (1-5 scale) Breed avg: 0.04,All breeds avg: 0.02	0.07 scale	46% (Average)	★★★★★
★★★★★	Carcass weight (kg) Breed avg: 34.65kg,All breeds avg: 17.48kg	+38.3kg	47% (Average)	★★★★★
★★★★★	Carcass conformation (1-15 scale) Breed avg: 1.91,All breeds avg: 1.46	+2.07 scale	46% (Average)	★★★★★

Expected Daughter Breeding Performance

	Daughter calving diff (% 3 & 4) Breed avg: 4.5%,All breeds avg: 5.32%	+3.2%	62%	
★	Daughter Milk (kg) Breed avg: -3.53kg,All breeds avg: 2.54kg	-5.6kg	48% (Average)	★
★★★★★	Daughter calving interval (days) Breed avg: -1.31days,All breeds avg: -0.88days	-4.39days	43% (Average)	★★★★★

Additional Information:

Myostatin Non Carrier: (F94L, Q204X). (Non Carrier Polled).

Linear composites	Value	Reliability
Muscle		
Skeletal		
Function		

Herd data quality index

N/A

Animal not scored.

Copyright, Irish Cattle Breeding Federation ICBF

This report has been prepared by ICBF in good faith on the basis of information provided to it. No representation or warranty expressed or implied is made or given by ICBF as to the accuracy, reliability, completeness of this Report. ICBF shall not be liable for any losses (whether direct or indirect), damages, costs or expenses whatsoever, incurred or arising from any use of or reliance on this Report or the information contained in it by any person.

Lot 47 KNOCKALASSA TANKER

ID: 372226642570105

Breed: Charolais

Sex: Male

DOB: 01-Apr-2022

Owner: Adrian Morrin - Killimor East The Neale Ballinrobe Co Mayo

Breeder:

Sire: Fiston
FSZ

Sire Verified (SNP)

Tinor

Baronne

Laurel

Odette

Populair

Tristesse

Dam: Killimor Lucky Girl
IE271337780253

Dam Verified (SNP)

Blelack Digger

Killimor Hilary Swank
Et

Balthayock Adonis

Galcantray Abbey

Gicomte

Prime Sue



Evaluation Date: Mar 2023 Next Evaluation Date: 23-May-2023

Star Rating (Within Charolais breed)	Economic Indexes	€uro value per progeny	Index Reliability	Star rating (across all beef breeds)
★★★★	Replacement	€88	49% (Average)	★★★
★★★	Terminal	€131	51% (Average)	★★★★

Calving Difficulty (births requiring considerable assistance; % 3 & 4)

When Mated With:	Value	Reliability
Beef cows Breed avg: 5.65%,All breeds avg: 3.87%	+5.6%	76% (High)
Beef heifers Breed avg: 10.6%,All breeds avg: 8.07%	Values and reliability for calving difficulty when mated with beef heifers are available from the animal search on www.icbf.com	

Star Rating (Within Charolais breed)	Key Replacement Profit Traits	Value	Reliability	Star rating (across all beef breeds)
Expected Progeny Performance				
★★★	Docility (1-5 scale) Breed avg: 0.04,All breeds avg: 0.02	0.03 scale	46% (Average)	★★★
★★★	Carcass weight (kg) Breed avg: 34.65kg,All breeds avg: 17.48kg	+35.7kg	47% (Average)	★★★★★
★★★	Carcass conformation (1-15 scale) Breed avg: 1.91,All breeds avg: 1.46	+1.94 scale	47% (Average)	★★★★★

Expected Daughter Breeding Performance

	Daughter calving diff (% 3 & 4) Breed avg: 4.5%,All breeds avg: 5.32%	+3.3%	64%	
★★★★	Daughter Milk (kg) Breed avg: -3.53kg,All breeds avg: 2.54kg	-2.7kg	48% (Average)	★
★★★★	Daughter calving interval (days) Breed avg: -1.31days,All breeds avg: -0.88days	-2.02days	46% (Average)	★★★★

Additional Information:

Myostatin Non Carrier: (F94L, Q204X). (Non Carrier Polled).

Linear composites	Value	Reliability
Muscle		
Skeletal		
Function		

Herd data quality index

N/A

Animal not scored.

Copyright, Irish Cattle Breeding Federation ICBF

This report has been prepared by ICBF in good faith on the basis of information provided to it. No representation or warranty expressed or implied is made or given by ICBF as to the accuracy, reliability, completeness of this Report. ICBF shall not be liable for any losses (whether direct or indirect), damages, costs or expenses whatsoever, incurred or arising from any use of or reliance on this Report or the information contained in it by any person.

Lot 48 CREEVA TYSON

ID: 372218589530433 Breed: Charolais
Sex: Male DOB: 03-Apr-2022

Owner: Gerald Lavin - Creevagh Ballyfarnon Boyle Co Sligo

Breeder:

Sire: Clenagh Lyle Et
CH4634

Sire Verified (SNP)

Domino

Clenagh Tranquil

Aimable
Anemone

Pirate
Clenagh Janice

Dam: Creeva Julee
IE321200620266

Dam Verified (SNP)

Cavelands Fenian

Creeva Grace

Noaille
Cavelands Carena

Doonally New
Carrowcollar Allana



Evaluation Date: Mar 2023 Next Evaluation Date: 23-May-2023

Star Rating (Within Charolais breed)	Economic Indexes	€uro value per progeny	Index Reliability	Star rating (across all beef breeds)
★★★	Replacement	€73	44% (Average)	★★
★★★	Terminal	€134	49% (Average)	★★★★★

Calving Difficulty (births requiring considerable assistance; % 3 & 4)

When Mated With:	Value	Reliability
Beef cows Breed avg: 5.65%,All breeds avg: 3.87%	+7.6%	72% (High)
Beef heifers Breed avg: 10.6%,All breeds avg: 8.07%	Values and reliability for calving difficulty when mated with beef heifers are available from the animal search on www.icbf.com	

Star Rating (Within Charolais breed)	Key Replacement Profit Traits	Value	Reliability	Star rating (across all beef breeds)
Expected Progeny Performance				
★★★★★	Docility (1-5 scale) Breed avg: 0.04,All breeds avg: 0.02	0.07 scale	46% (Average)	★★★★★
★★★★★	Carcass weight (kg) Breed avg: 34.65kg,All breeds avg: 17.48kg	+38.3kg	46% (Average)	★★★★★
★★★★★	Carcass conformation (1-15 scale) Breed avg: 1.91,All breeds avg: 1.46	+2.24 scale	46% (Average)	★★★★★

Expected Daughter Breeding Performance

	Daughter calving diff (% 3 & 4) Breed avg: 4.5%,All breeds avg: 5.32%	+4.3%	59%	
★	Daughter Milk (kg) Breed avg: -3.53kg,All breeds avg: 2.54kg	-6.8kg	42% (Average)	★
★★★★★	Daughter calving interval (days) Breed avg: -1.31days,All breeds avg: -0.88days	-4.06days	39% (Low)	★★★★★

Additional Information:

Myostatin Non Carrier: (F94L). Myostatin Single Carrier: (Q204X). (Non Carrier Polled).

Linear composites	Value	Reliability
Muscle		
Skeletal		
Function		

Herd data quality index

N/A

Animal not scored.

Copyright, Irish Cattle Breeding Federation ICBF

This report has been prepared by ICBF in good faith on the basis of information provided to it. No representation or warranty expressed or implied is made or given by ICBF as to the accuracy, reliability, completeness of this Report. ICBF shall not be liable for any losses (whether direct or indirect), damages, costs or expenses whatsoever, incurred or arising from any use of or reliance on this Report or the information contained in it by any person.

Lot 49 WOODHEAD THEO

ID: 372215682070307

Breed: Charolais

Sex: Male

DOB: 06-Apr-2022

Owner: Andrew Joseph Walker - Ballyloughan Bruckless Donegal Po Co Donegal

Breeder:

Sire: Ballym Niall
372225370770457
Sire Verified (SNP)

Goldstar Echo

Ballym Highlight

Texan-Gie

Sheehills Ula

Meillard Rj
Ballym Dubai

Dam: Woodhead Lizzy
IE161454170213
Dam Verified (SNP)

Utrillo Mic

Woodhead Carla

Senior

Ficelle

Pinay

Anneskeagh Veronica



Evaluation Date: Mar 2023 Next Evaluation Date: 23-May-2023

Star Rating (Within Charolais breed)	Economic Indexes	€uro value per progeny	Index Reliability	Star rating (across all beef breeds)
★★★	Replacement	€75	44% (Average)	★★
★	Terminal	€114	47% (Average)	★★★★

Calving Difficulty (births requiring considerable assistance; % 3 & 4)

When Mated With:	Value	Reliability
Beef cows Breed avg: 5.65%,All breeds avg: 3.87%	+4.9%	74% (High)
Beef heifers Breed avg: 10.6%,All breeds avg: 8.07%	Values and reliability for calving difficulty when mated with beef heifers are available from the animal search on www.icbf.com	

Star Rating (Within Charolais breed)	Key Replacement Profit Traits	Value	Reliability	Star rating (across all beef breeds)
Expected Progeny Performance				
★	Docility (1-5 scale) Breed avg: 0.04,All breeds avg: 0.02	-0.06 scale	44% (Average)	★
★	Carcass weight (kg) Breed avg: 34.65kg,All breeds avg: 17.48kg	+29.2kg	44% (Average)	★★★★★
★★★	Carcass conformation (1-15 scale) Breed avg: 1.91,All breeds avg: 1.46	+1.88 scale	41% (Average)	★★★★★

Expected Daughter Breeding Performance

	Daughter calving diff (% 3 & 4) Breed avg: 4.5%,All breeds avg: 5.32%	+4.6%	57%	
★★★★★	Daughter Milk (kg) Breed avg: -3.53kg,All breeds avg: 2.54kg	-1.7kg	43% (Average)	★
★★★★★	Daughter calving interval (days) Breed avg: -1.31days,All breeds avg: -0.88days	-3days	37% (Low)	★★★★★

Additional Information:

Myostatin Non Carrier: (Q204X). (Non Carrier Polled). (Myostatin F94L results not available)

Linear composites	Value	Reliability
Muscle		
Skeletal		
Function		

Herd data quality index

N/A

Animal not scored.

Copyright, Irish Cattle Breeding Federation ICBF

This report has been prepared by ICBF in good faith on the basis of information provided to it. No representation or warranty expressed or implied is made or given by ICBF as to the accuracy, reliability, completeness of this Report. ICBF shall not be liable for any losses (whether direct or indirect), damages, costs or expenses whatsoever, incurred or arising from any use of or reliance on this Report or the information contained in it by any person.

Lot 50 CORNEY TOPPER

ID: 372213098881118 Breed: Charolais
Sex: Male DOB: 07-Apr-2022

Owner: David Magee - Cornacrum Ardclougher Ballyconnell Co Cavan

Breeder:

Sire: Lapon
CH4321

Sire Verified (SNP)

Howard

Douce

Business
Arcade

Tryphon
Ussia

Dam: Corney Lucy
IE121101940837

Dam Verified (SNP)

Blelack Digger

Corney Girl

Balthayock Adonis
Galcantray Abbey

Cottage Devon
Cornacrum Caoimhe



Evaluation Date: Mar 2023 Next Evaluation Date: 23-May-2023

Star Rating (Within Charolais breed)	Economic Indexes	€uro value per progeny	Index Reliability	Star rating (across all beef breeds)
★★★★	Replacement	€85	46% (Average)	★★★
★★★★	Terminal	€144	51% (Average)	★★★★★

Calving Difficulty (births requiring considerable assistance; % 3 & 4)

When Mated With:	Value	Reliability
Beef cows Breed avg: 5.65%,All breeds avg: 3.87%	+6.5%	73% (High)
Beef heifers Breed avg: 10.6%,All breeds avg: 8.07%	Values and reliability for calving difficulty when mated with beef heifers are available from the animal search on www.icbf.com	

Star Rating (Within Charolais breed)	Key Replacement Profit Traits	Value	Reliability	Star rating (across all beef breeds)
Expected Progeny Performance				
★★★★	Docility (1-5 scale) Breed avg: 0.04,All breeds avg: 0.02	0.05 scale	49% (Average)	★★★★★
★★★★★	Carcass weight (kg) Breed avg: 34.65kg,All breeds avg: 17.48kg	+41.3kg	48% (Average)	★★★★★
★★★★	Carcass conformation (1-15 scale) Breed avg: 1.91,All breeds avg: 1.46	+2.05 scale	48% (Average)	★★★★★

Expected Daughter Breeding Performance

	Daughter calving diff (% 3 & 4) Breed avg: 4.5%,All breeds avg: 5.32%	+4.5%	56%	
★★★★	Daughter Milk (kg) Breed avg: -3.53kg,All breeds avg: 2.54kg	-2.3kg	45% (Average)	★
★★	Daughter calving interval (days) Breed avg: -1.31days,All breeds avg: -0.88days	-0.58days	37% (Low)	★★★

Additional Information:

Myostatin Non Carrier: (Q204X). Myostatin Single Carrier: (F94L). (Non Carrier Polled).

Linear composites	Value	Reliability
Muscle		
Skeletal		
Function		

Herd data quality index

N/A

Animal not scored.

Copyright, Irish Cattle Breeding Federation ICBF

This report has been prepared by ICBF in good faith on the basis of information provided to it. No representation or warranty expressed or implied is made or given by ICBF as to the accuracy, reliability, completeness of this Report. ICBF shall not be liable for any losses (whether direct or indirect), damages, costs or expenses whatsoever, incurred or arising from any use of or reliance on this Report or the information contained in it by any person.

Lot 51 HAWKSWOOD TIMMY

ID: 372218289531296

Breed: Charolais

Sex: Male

DOB: 08-Apr-2022

Owner: Joseph Whittaker - Derrygolan Tullamore Co Offaly

Breeder:

Sire: Lapon
CH4321

Sire Verified (SNP)

Howard

Douce

Business

Arcade

Tryphon

Ussia

Dam: Hawkswood Lily
IE301148080735

Dam Verified (SNP)

Pirate

Hawkswood Enya

Meillard Rj

Banquise

Doonally New

Drumnagoon Nell

Evaluation Date: Mar 2023

Next Evaluation Date: 23-May-2023

Star Rating (Within Charolais breed)	Economic Indexes	€uro value per progeny	Index Reliability	Star rating (across all beef breeds)
★★★★★★	Replacement	€113	27% (Low)	★★★★★
★★★★★★	Terminal	€175	32% (Low)	★★★★★★

Calving Difficulty (births requiring considerable assistance; % 3 & 4)

When Mated With:	Value	Reliability
Beef cows Breed avg: 5.65%,All breeds avg: 3.87%	+4.4%	34% (Low)
Beef heifers Breed avg: 10.6%,All breeds avg: 8.07%	Values and reliability for calving difficulty when mated with beef heifers are available from the animal search on www.icbf.com	

Star Rating (Within Charolais breed)	Key Replacement Profit Traits	Value	Reliability	Star rating (across all beef breeds)
Expected Progeny Performance				
★★★★★★	Docility (1-5 scale) Breed avg: 0.04,All breeds avg: 0.02	0.1 scale	42% (Average)	★★★★★★
★★★★★★	Carcass weight (kg) Breed avg: 34.65kg,All breeds avg: 17.48kg	+44.6kg	33% (Low)	★★★★★★
★★★★★★	Carcass conformation (1-15 scale) Breed avg: 1.91,All breeds avg: 1.46	+2.11 scale	31% (Low)	★★★★★★

Expected Daughter Breeding Performance

	Daughter calving diff (% 3 & 4) Breed avg: 4.5%,All breeds avg: 5.32%	+4.8%	14%	
★★★★	Daughter Milk (kg) Breed avg: -3.53kg,All breeds avg: 2.54kg	-2.9kg	29% (Low)	★
★★★	Daughter calving interval (days) Breed avg: -1.31days,All breeds avg: -0.88days	-1.19days	14% (V Low)	★★★

Additional Information:

Myostatin Non Carrier: (F94L). (Myostatin Q204X results not available)

Animal not scored.

Linear composites	Value	Reliability
Muscle		
Skeletal		
Function		

Herd data quality index

N/A

Copyright, Irish Cattle Breeding Federation ICBF

This report has been prepared by ICBF in good faith on the basis of information provided to it. No representation or warranty expressed or implied is made or given by ICBF as to the accuracy, reliability, completeness of this Report. ICBF shall not be liable for any losses (whether direct or indirect), damages, costs or expenses whatsoever, incurred or arising from any use of or reliance on this Report or the information contained in it by any person.



Lot 52 LILLYBROOK TROJAN IT

ID: 372215079570912

Breed: Charolais

Sex: Male

DOB: 10-Apr-2022

Owner: David White - Lillybrook Ballinafad Co Sligo

Breeder:

Sire: Doonally New
CF52

Sire Verified (SNP)

Hermes

Intruse

Uranium

Athena

Campagnard
Dynamo

Dam: Lillybrook Maeve
IE321207740816

Dam Verified (SNP)

Knockane Collen (Et)

Calla Hayden

Major

Knockane Rio

Mulroog Viacom (Et)

Calla Vilot



Evaluation Date: Mar 2023 Next Evaluation Date: 23-May-2023

Star Rating (Within Charolais breed)	Economic Indexes	€uro value per progeny	Index Reliability	Star rating (across all beef breeds)
--------------------------------------	------------------	------------------------	-------------------	--------------------------------------

★	Replacement	€0	48% (Average)	★
★★★	Terminal	€136	50% (Average)	★★★★★

Calving Difficulty (births requiring considerable assistance; % 3 & 4)

When Mated With:	Value	Reliability
Beef cows Breed avg: 5.65%,All breeds avg: 3.87%	+6.9%	74% (High)
Beef heifers Breed avg: 10.6%,All breeds avg: 8.07%	Values and reliability for calving difficulty when mated with beef heifers are available from the animal search on www.icbf.com	

Star Rating (Within Charolais breed)	Key Replacement Profit Traits	Value	Reliability	Star rating (across all beef breeds)
--------------------------------------	-------------------------------	-------	-------------	--------------------------------------

Expected Progeny Performance				
★★★★★	Docility (1-5 scale) Breed avg: 0.04,All breeds avg: 0.02	0.11 scale	45% (Average)	★★★★★
★★★	Carcass weight (kg) Breed avg: 34.65kg,All breeds avg: 17.48kg	+34.2kg	46% (Average)	★★★★★
★★★★★	Carcass conformation (1-15 scale) Breed avg: 1.91,All breeds avg: 1.46	+2 scale	45% (Average)	★★★★★

Expected Daughter Breeding Performance				
--	--	--	--	--

	Daughter calving diff (% 3 & 4) Breed avg: 4.5%,All breeds avg: 5.32%	+5.8%	65%	
★	Daughter Milk (kg) Breed avg: -3.53kg,All breeds avg: 2.54kg	-7.4kg	45% (Average)	★
★	Daughter calving interval (days) Breed avg: -1.31days,All breeds avg: -0.88days	+3.22days	45% (Average)	★

Additional Information:

Myostatin Single Carrier: (Q204X). (Non Carrier Polled). (Myostatin F94L results not available)

Linear composites	Value	Reliability
Muscle		
Skeletal		
Function		

Herd data quality index

N/A

Animal not scored.

Copyright, Irish Cattle Breeding Federation ICBF

This report has been prepared by ICBF in good faith on the basis of information provided to it. No representation or warranty expressed or implied is made or given by ICBF as to the accuracy, reliability, completeness of this Report. ICBF shall not be liable for any losses (whether direct or indirect), damages, costs or expenses whatsoever, incurred or arising from any use of or reliance on this Report or the information contained in it by any person.

Lot 53 CARROWKEEL08 TIMMY				
ID: 372214166940671		Breed: Charolais		
Sex: Male		DOB: 10-Apr-2022		
Owner: Thomas Gormley - Carrowkeel Elphin Co Roscommon				
Breeder:				
Sire: Ocelo CH6301 <u>Sire Verified (SNP)</u>	Major	Berlioz		
	Bresiliene	Charmille		
Dam: Carrowkeel08 Orla 372214166930497 <u>Dam Verified (SNP)</u>	Carrowkeel08 Jerome Et	Pinay Vanise		
	Carrowkeel08 Iona	Inverlochy Gurkha		
		Carrowkeel Camilla		
		Cavelands Fenian		
		Carrowkeel08 Fiona		
Evaluation Date: Mar 2023		Next Evaluation Date: 23-May-2023		
Star Rating (Within Charolais breed)	Economic Indexes	€uro value per progeny	Index Reliability	Star rating (across all beef breeds)
★★★★	Replacement	€86	42% (Average)	★★★
★★★	Terminal	€128	45% (Average)	★★★★
Calving Difficulty (births requiring considerable assistance; % 3 & 4)				
When Mated With:		Value	Reliability	
Beef cows Breed avg: 5.65%,All breeds avg: 3.87%		+7.5%	74% (High)	
Beef heifers Breed avg: 10.6%,All breeds avg: 8.07%		Values and reliability for calving difficulty when mated with beef heifers are available from the animal search on www.icbf.com		
Star Rating (Within Charolais breed)	Key Replacement Profit Traits	Value	Reliability	Star rating (across all beef breeds)
Expected Progeny Performance				
★★★★★★	Docility (1-5 scale) Breed avg: 0.04,All breeds avg: 0.02	0.15 scale	42% (Average)	★★★★★★
★★★★★★	Carcass weight (kg) Breed avg: 34.65kg,All breeds avg: 17.48kg	+39.3kg	41% (Average)	★★★★★★
★★	Carcass conformation (1-15 scale) Breed avg: 1.91,All breeds avg: 1.46	+1.8 scale	40% (Average)	★★★★
Expected Daughter Breeding Performance				
	Daughter calving diff (% 3 & 4) Breed avg: 4.5%,All breeds avg: 5.32%	+3.9%	56%	
★★★★★★	Daughter Milk (kg) Breed avg: -3.53kg,All breeds avg: 2.54kg	+0.8kg	39% (Low)	★★
★★★	Daughter calving interval (days) Breed avg: -1.31days,All breeds avg: -0.88days	-0.89days	36% (Low)	★★★
Additional Information: Myostatin Single Carrier: (Q204X). (Non Carrier Polled). (Myostatin F94L results not available)		Linear composites		
		Value	Reliability	
		Muscle		
		Skeletal		
		Function		
Animal not scored.		Herd data quality index		
		N/A		

Lot 54 KNOCKALASSA TOBY													
ID: 372226642510108		Breed: Charolais											
Sex: Male		DOB: 10-Apr-2022											
Owner: Adrian Morrin - Killimor East The Neale Ballinrobe Co Mayo													
Breeder:													
Sire: Lapon CH4321 Sire Verified (SNP)		Howard		Business Arcade									
		Douce		Tryphon Ussia									
Dam: Knockalassa Pepsi 372226642560062 Dam Verified (SNP)		Limkiln Hulk		Pirate Limkiln Dana									
		Dublinhill Easy		Cartrons Colibri Dublinhill Aine									
<div>Evaluation Date: Mar 2023Next Evaluation Date: 23-May-2023</div>													
Star Rating (Within Charolais breed)	Economic Indexes	€uro value per progeny	Index Reliability	Star rating (across all beef breeds)									
★★	Replacement	€49	45% (Average)	★									
★★★★★	Terminal	€146	50% (Average)	★★★★★									
Calving Difficulty (births requiring considerable assistance; % 3 & 4)													
When Mated With:		Value	Reliability										
Beef cows Breed avg: 5.65%,All breeds avg: 3.87%		+5.3%	72% (High)										
Beef heifers Breed avg: 10.6%,All breeds avg: 8.07%		Values and reliability for calving difficulty when mated with beef heifers are available from the animal search on www.icbf.com											
Star Rating (Within Charolais breed)	Key Replacement Profit Traits	Value	Reliability	Star rating (across all beef breeds)									
Expected Progeny Performance													
★★★★★	Docility (1-5 scale) Breed avg: 0.04,All breeds avg: 0.02	0.07 scale	47% (Average)	★★★★★									
★★★★★	Carcass weight (kg) Breed avg: 34.65kg,All breeds avg: 17.48kg	+38.5kg	47% (Average)	★★★★★									
★★★★★	Carcass conformation (1-15 scale) Breed avg: 1.91,All breeds avg: 1.46	+2 scale	47% (Average)	★★★★★									
Expected Daughter Breeding Performance													
	Daughter calving diff (% 3 & 4) Breed avg: 4.5%,All breeds avg: 5.32%	+6.5%	55%										
★★★	Daughter Milk (kg) Breed avg: -3.53kg,All breeds avg: 2.54kg	-3kg	43% (Average)	★									
★	Daughter calving interval (days) Breed avg: -1.31days,All breeds avg: -0.88days	+1.63days	36% (Low)	★									
Additional Information: Myostatin Non Carrier: (F94L, Q204X). (Non Carrier Polled).		<div>Linear compositesValueReliability</div> <table><tr><td>Muscle</td><td></td><td></td></tr><tr><td>Skeletal</td><td></td><td></td></tr><tr><td>Function</td><td></td><td></td></tr></table> <div>Herd data quality index</div> <div>N/A</div>			Muscle			Skeletal			Function		
Muscle													
Skeletal													
Function													
Animal not scored.													



Lot 55 TULLYHARNET TIMMY

ID: 372214099780596

Breed: Charolais

Sex: Male

DOB: 14-Apr-2022

Owner: Noel Laverty - Drumacrib Castleblayney Co Monaghan

Breeder:

Sire: Pottlereagh Mark
CH4160

Sire Verified (SNP)

Cavelands Fenian

Drumhilla Aileen

Dam: Dereskit Osanna
372213285250950

Dam Verified (SNP)

Jaquard

Dereskit Heather

Noaille

Cavelands Carena

Enfield Hara Kiri

Drumhilla Ulrika

Houblon

Ecossaise

Utrillo Mic

Dereskit Rosetta



Evaluation Date: Mar 2023 Next Evaluation Date: 23-May-2023

Star Rating (Within Charolais breed)	Economic Indexes	€uro value per progeny	Index Reliability	Star rating (across all beef breeds)
★★★★★★	Replacement	€140	48% (Average)	★★★★★★
★★★★★★	Terminal	€164	51% (Average)	★★★★★★

Calving Difficulty (births requiring considerable assistance; % 3 & 4)

When Mated With:	Value	Reliability
Beef cows Breed avg: 5.65%,All breeds avg: 3.87%	+2.4%	72% (High)
Beef heifers Breed avg: 10.6%,All breeds avg: 8.07%	Values and reliability for calving difficulty when mated with beef heifers are available from the animal search on www.icbf.com	

Star Rating (Within Charolais breed)	Key Replacement Profit Traits	Value	Reliability	Star rating (across all beef breeds)
Expected Progeny Performance				
★★★★★★	Docility (1-5 scale) Breed avg: 0.04,All breeds avg: 0.02	0.14 scale	55% (Average)	★★★★★★
★★★★★	Carcass weight (kg) Breed avg: 34.65kg,All breeds avg: 17.48kg	+38.8kg	50% (Average)	★★★★★★
★★★★★★	Carcass conformation (1-15 scale) Breed avg: 1.91,All breeds avg: 1.46	+2.1 scale	48% (Average)	★★★★★★

Expected Daughter Breeding Performance

	Daughter calving diff (% 3 & 4) Breed avg: 4.5%,All breeds avg: 5.32%	+4%	59%	
★★	Daughter Milk (kg) Breed avg: -3.53kg,All breeds avg: 2.54kg	-4.3kg	48% (Average)	★
★★★★★★	Daughter calving interval (days) Breed avg: -1.31days,All breeds avg: -0.88days	-5.2days	40% (Average)	★★★★★★

Additional Information:

Myostatin Non Carrier: (F94L, Q204X). (Non Carrier Polled).

Linear composites	Value	Reliability
Muscle	124	52%
Skeletal	119	50%
Function	106	20%

Herd data quality index

N/A

Animal scored. Linear scores and weaning weights in evaluations

Copyright, Irish Cattle Breeding Federation ICBF

This report has been prepared by ICBF in good faith on the basis of information provided to it. No representation or warranty expressed or implied is made or given by ICBF as to the accuracy, reliability, completeness of this Report. ICBF shall not be liable for any losses (whether direct or indirect), damages, costs or expenses whatsoever, incurred or arising from any use of or reliance on this Report or the information contained in it by any person.

Lot 56 GALLAWAY TERRY

ID: 372223587640729

Breed: Charolais

Sex: Male

DOB: 14-Apr-2022

Owner: Michael Kiernan - Augharan Carrigallen Po Via Cavan Co Leitrim

Breeder:

Sire: Jogging
CH6996

Sire Verified (SNP)

Castor

Comete

Fiston

Cassina Biddy

Sesame

Tragedie

Russ

Veilleuse

Tinor

Baronne

Bova Sylvain

Cassina Tamara



Evaluation Date: Mar 2023 Next Evaluation Date: 23-May-2023

Star Rating (Within Charolais breed)	Economic Indexes	€uro value per progeny	Index Reliability	Star rating (across all beef breeds)
★★★★★★	Replacement	€124	44% (Average)	★★★★★★
★★★★★	Terminal	€139	47% (Average)	★★★★★★

Calving Difficulty (births requiring considerable assistance; % 3 & 4)

When Mated With:	Value	Reliability
Beef cows Breed avg: 5.65%,All breeds avg: 3.87%	+3.2%	72% (High)
Beef heifers Breed avg: 10.6%,All breeds avg: 8.07%	Values and reliability for calving difficulty when mated with beef heifers are available from the animal search on www.icbf.com	

Star Rating (Within Charolais breed)	Key Replacement Profit Traits	Value	Reliability	Star rating (across all beef breeds)
Expected Progeny Performance				
★★★★★★	Docility (1-5 scale) Breed avg: 0.04,All breeds avg: 0.02	0.15 scale	46% (Average)	★★★★★★
★★	Carcass weight (kg) Breed avg: 34.65kg,All breeds avg: 17.48kg	+32.5kg	44% (Average)	★★★★★★
★★	Carcass conformation (1-15 scale) Breed avg: 1.91,All breeds avg: 1.46	+1.82 scale	42% (Average)	★★★★

Expected Daughter Breeding Performance

	Daughter calving diff (% 3 & 4) Breed avg: 4.5%,All breeds avg: 5.32%	+3.1%	56%	
★★★★★★	Daughter Milk (kg) Breed avg: -3.53kg,All breeds avg: 2.54kg	+1.1kg	43% (Average)	★★
★★	Daughter calving interval (days) Breed avg: -1.31days,All breeds avg: -0.88days	+0.21days	36% (Low)	★★

Additional Information:

Myostatin Non Carrier: (Q204X). (Non Carrier Polled). (Myostatin F94L results not available)

Linear composites	Value	Reliability
Muscle	109	20%
Skeletal	115	20%
Function	102	11%

Herd data quality index

N/A

Animal scored. Scores or weaning weights NOT included in evaluation

Copyright, Irish Cattle Breeding Federation ICBF

This report has been prepared by ICBF in good faith on the basis of information provided to it. No representation or warranty expressed or implied is made or given by ICBF as to the accuracy, reliability, completeness of this Report. ICBF shall not be liable for any losses (whether direct or indirect), damages, costs or expenses whatsoever, incurred or arising from any use of or reliance on this Report or the information contained in it by any person.

This report has been prepared by ICBF in good faith on the basis of information provided to it. No representation or warranty expressed or implied is made or given by ICBF as to the accuracy, reliability, completeness of this Report. ICBF shall not be liable for any losses (whether direct or indirect), damages, costs or expenses whatsoever, incurred or arising from any use of or reliance on this Report or the information contained in it by any person.

Lot 58 BALLYTRAIN TOM

ID: 372217831810550 Breed: Charolais
Sex: Male DOB: 17-Apr-2022

Owner: Brendan Mc Connell - Tullyrain Shantonagh Castleblayney Co Monaghan

Breeder:



Evaluation Date: Mar 2023 Next Evaluation Date: 23-May-2023

Star Rating (Within Charolais breed)	Economic Indexes	€uro value per progeny	Index Reliability	Star rating (across all beef breeds)
★★★★★★	Replacement	€126	28% (Low)	★★★★★★
★★★★★★	Terminal	€154	30% (Low)	★★★★★★

Calving Difficulty (births requiring considerable assistance; % 3 & 4)

When Mated With:	Value	Reliability
Beef cows Breed avg: 5.65%,All breeds avg: 3.87%	+5.1%	43% (Average)
Beef heifers Breed avg: 10.6%,All breeds avg: 8.07%	Values and reliability for calving difficulty when mated with beef heifers are available from the animal search on www.icbf.com	

Star Rating (Within Charolais breed)	Key Replacement Profit Traits	Value	Reliability	Star rating (across all beef breeds)
Expected Progeny Performance				
★★★★★★	Docility (1-5 scale) Breed avg: 0.04,All breeds avg: 0.02	0.08 scale	38% (Low)	★★★★
★★★★★★	Carcass weight (kg) Breed avg: 34.65kg,All breeds avg: 17.48kg	+42.6kg	29% (Low)	★★★★★★
★★★★★★	Carcass conformation (1-15 scale) Breed avg: 1.91,All breeds avg: 1.46	+2.13 scale	30% (Low)	★★★★★★

Expected Daughter Breeding Performance

	Daughter calving diff (% 3 & 4) Breed avg: 4.5%,All breeds avg: 5.32%	+5.5%	32%	
★★★★★★	Daughter Milk (kg) Breed avg: -3.53kg,All breeds avg: 2.54kg	-1.4kg	31% (Low)	★
★★★	Daughter calving interval (days) Breed avg: -1.31days,All breeds avg: -0.88days	-1.51days	22% (Low)	★★★★

Additional Information:
Myostatin Non Carrier: (F94L). Myostatin Single Carrier: (Q204X). (Non Carrier Polled).

Linear composites	Value	Reliability
Muscle		
Skeletal		
Function		

Herd data quality index

N/A

Animal not scored.

Copyright, Irish Cattle Breeding Federation ICBF

This report has been prepared by ICBF in good faith on the basis of information provided to it. No representation or warranty expressed or implied is made or given by ICBF as to the accuracy, reliability, completeness of this Report. ICBF shall not be liable for any losses (whether direct or indirect), damages, costs or expenses whatsoever, incurred or arising from any use of or reliance on this Report or the information contained in it by any person.

Lot 59 GALLAWAY TERENCE

ID: 372223587660730

Breed: Charolais

Sex: Male

DOB: 17-Apr-2022

Owner: Michael Kiernan - Augharan Carrigallen Po Via Cavan Co Leitrim

Breeder:

Sire: Bivouac
CH2218

Sire Verified (SNP)

Pinay

Uneperle

Impair

Mary

Hernani

Opaline

Dam: Gallaway Rehnia
372223587650671

Dam Verified (SNP)

Liseron

Mullaghadoo Jewel

Castor

Gaffe

Meillard Rj

Mullaghadoo Fern



Evaluation Date: Mar 2023 Next Evaluation Date: 23-May-2023

Star Rating (Within Charolais breed)	Economic Indexes	€uro value per progeny	Index Reliability	Star rating (across all beef breeds)
★★★★	Replacement	€88	48% (Average)	★★★
★★★	Terminal	€131	50% (Average)	★★★★

Calving Difficulty (births requiring considerable assistance; % 3 & 4)

When Mated With:	Value	Reliability
Beef cows Breed avg: 5.65%,All breeds avg: 3.87%	+4.2%	73% (High)
Beef heifers Breed avg: 10.6%,All breeds avg: 8.07%	Values and reliability for calving difficulty when mated with beef heifers are available from the animal search on www.icbf.com	

Star Rating (Within Charolais breed)	Key Replacement Profit Traits	Value	Reliability	Star rating (across all beef breeds)
Expected Progeny Performance				
★★★★	Docility (1-5 scale) Breed avg: 0.04,All breeds avg: 0.02	0.07 scale	48% (Average)	★★★★
★★★	Carcass weight (kg) Breed avg: 34.65kg,All breeds avg: 17.48kg	+34.8kg	48% (Average)	★★★★★
★	Carcass conformation (1-15 scale) Breed avg: 1.91,All breeds avg: 1.46	+1.61 scale	46% (Average)	★★★★

Expected Daughter Breeding Performance

	Daughter calving diff (% 3 & 4) Breed avg: 4.5%,All breeds avg: 5.32%	+4.1%	61%	
★★★★	Daughter Milk (kg) Breed avg: -3.53kg,All breeds avg: 2.54kg	-2.9kg	47% (Average)	★
★★★★	Daughter calving interval (days) Breed avg: -1.31days,All breeds avg: -0.88days	-2.81days	42% (Average)	★★★★★

Additional Information:

Myostatin Non Carrier: (F94L, Q204X). (Non Carrier Polled).

Linear composites	Value	Reliability
Muscle	113	37%
Skeletal	114	37%
Function	85	23%

Herd data quality index

N/A

Animal scored. Scores or weaning weights NOT included in evaluation

Copyright, Irish Cattle Breeding Federation ICBF

This report has been prepared by ICBF in good faith on the basis of information provided to it. No representation or warranty expressed or implied is made or given by ICBF as to the accuracy, reliability, completeness of this Report. ICBF shall not be liable for any losses (whether direct or indirect), damages, costs or expenses whatsoever, incurred or arising from any use of or reliance on this Report or the information contained in it by any person.

Lot 60 BALLYFINNANE THOMAS

ID: 372222289750450

Breed: Charolais

Sex: Male

DOB: 05-May-2022

Owner: Kenneth Clarke - Ballyfinan Ardnacrusha Co Clare

Breeder:

Sire: Neptune
CH7161

Sire Verified (SNP)

I Love You

Fabtazia

Folio

Eurovision

Bourgogne
Uree

Dam: Limkiln Impression
IE131680330164

Dam Verified (SNP)

Pirate

Limkiln Frances

Meillard Rj

Banquise

Enfield Plexus

Limkiln Una



Evaluation Date: Mar 2023 Next Evaluation Date: 23-May-2023

Star Rating (Within Charolais breed)	Economic Indexes	€uro value per progeny	Index Reliability	Star rating (across all beef breeds)
★★	Replacement	€56	23% (Low)	★
★★★★★★	Terminal	€153	20% (Low)	★★★★★★

Calving Difficulty (births requiring considerable assistance; % 3 & 4)

When Mated With:	Value	Reliability
Beef cows Breed avg: 5.65%,All breeds avg: 3.87%	+6.9%	27% (Low)
Beef heifers Breed avg: 10.6%,All breeds avg: 8.07%	Values and reliability for calving difficulty when mated with beef heifers are available from the animal search on www.icbf.com	

Star Rating (Within Charolais breed)	Key Replacement Profit Traits	Value	Reliability	Star rating (across all beef breeds)
Expected Progeny Performance				
★★	Docility (1-5 scale) Breed avg: 0.04,All breeds avg: 0.02	0 scale	29% (Low)	★★★
★★★★★★	Carcass weight (kg) Breed avg: 34.65kg,All breeds avg: 17.48kg	+46.1kg	21% (Low)	★★★★★★
★	Carcass conformation (1-15 scale) Breed avg: 1.91,All breeds avg: 1.46	+1.69 scale	18% (V Low)	★★★★

Expected Daughter Breeding Performance

	Daughter calving diff (% 3 & 4) Breed avg: 4.5%,All breeds avg: 5.32%	+4.7%	11%	
★★★	Daughter Milk (kg) Breed avg: -3.53kg,All breeds avg: 2.54kg	-3.6kg	29% (Low)	★
★★	Daughter calving interval (days) Breed avg: -1.31days,All breeds avg: -0.88days	+0days	22% (Low)	★★

Additional Information:

Myostatin Non Carrier: (Q204X). (Non Carrier Polled). (Myostatin F94L results not available)

Linear composites	Value	Reliability
Muscle	113	27%
Skeletal	117	25%
Function	110	12%

Herd data quality index

N/A

Animal scored. Scores or weaning weights NOT included in evaluation

Copyright, Irish Cattle Breeding Federation ICBF

This report has been prepared by ICBF in good faith on the basis of information provided to it. No representation or warranty expressed or implied is made or given by ICBF as to the accuracy, reliability, completeness of this Report. ICBF shall not be liable for any losses (whether direct or indirect), damages, costs or expenses whatsoever, incurred or arising from any use of or reliance on this Report or the information contained in it by any person.

Lot 61 CARROWKEEL08 TJ

ID: 372214166970690

Breed: Charolais

Sex: Male

DOB: 05-May-2022

Owner: Thomas Gormley - Carrowkeel Elphin Co Roscommon

Breeder:

Sire: Whitecliffe James
CH4061

Sire Verified (SNP)

Bleack Digger

Whitecliffe Emma

Balthayock Adonis

Galcantray Abbey

Mowbraypark Paramount (E
Whitecliffe Ursula

Dam: Carrowkeel08 Philomena
372214166950565

Dam Verified (SNP)

Bourgogne

Carrowkeel Camilla

Pacha

Noblesse

Enfield Plexus

Carrowkeel Lara



Evaluation Date: Mar 2023

Next Evaluation Date: 23-May-2023

Star Rating (Within Charolais breed)	Economic Indexes	€uro value per progeny	Index Reliability	Star rating (across all beef breeds)
★★★★★	Replacement	€109	47% (Average)	★★★★★
★★★	Terminal	€133	49% (Average)	★★★★★

Calving Difficulty (births requiring considerable assistance; % 3 & 4)

When Mated With:	Value	Reliability
Beef cows Breed avg: 5.65%,All breeds avg: 3.87%	+6.1%	73% (High)
Beef heifers Breed avg: 10.6%,All breeds avg: 8.07%	Values and reliability for calving difficulty when mated with beef heifers are available from the animal search on www.icbf.com	

Star Rating (Within Charolais breed)	Key Replacement Profit Traits	Value	Reliability	Star rating (across all beef breeds)
Expected Progeny Performance				
★★★★★	Docility (1-5 scale) Breed avg: 0.04,All breeds avg: 0.02	0.09 scale	46% (Average)	★★★★★
★★★	Carcass weight (kg) Breed avg: 34.65kg,All breeds avg: 17.48kg	+33.4kg	47% (Average)	★★★★★
★★★★★	Carcass conformation (1-15 scale) Breed avg: 1.91,All breeds avg: 1.46	+2.19 scale	47% (Average)	★★★★★

Expected Daughter Breeding Performance

	Daughter calving diff (% 3 & 4) Breed avg: 4.5%,All breeds avg: 5.32%	+4.1%	60%	
★★★★★	Daughter Milk (kg) Breed avg: -3.53kg,All breeds avg: 2.54kg	+1.5kg	46% (Average)	★★★
★★	Daughter calving interval (days) Breed avg: -1.31days,All breeds avg: -0.88days	-0.4days	39% (Low)	★★★

Additional Information:

Myostatin Non Carrier: (Q204X). Myostatin Single Carrier: (F94L). (Non Carrier Polled).

Linear composites	Value	Reliability
Muscle		
Skeletal		
Function		

Herd data quality index

N/A

Animal not scored.

Copyright, Irish Cattle Breeding Federation ICBF

This report has been prepared by ICBF in good faith on the basis of information provided to it. No representation or warranty expressed or implied is made or given by ICBF as to the accuracy, reliability, completeness of this Report. ICBF shall not be liable for any losses (whether direct or indirect), damages, costs or expenses whatsoever, incurred or arising from any use of or reliance on this Report or the information contained in it by any person.

Lot 62 TAWNY THE BIG FELLA

ID: 372223493070670

Breed: Charolais

Sex: Male

DOB: 12-May-2022

Owner: Ciaran Daly - Tawnytallan Tullaghan Leitrim Co Leitrim

Breeder:

Sire: Clonoulty Andraemon (Et)
ADA

Sire Verified (SNP)

Nevers Rj

Cottage Tasmin

Gandin

Aghafad Laureate

Oscar

Farmleigh Lourda

Dam: Tawny Galanta
IE231002020460

Dam Verified (SNP)

Roundhill Doc 1068
(Et)

Tawny Celine

Nelson

Roundhill Rimmel

Doonally New

Tawny (Bro) Rhona

Evaluation Date: Mar 2023

Next Evaluation Date: 23-May-2023

Star Rating (Within Charolais breed)	Economic Indexes	€uro value per progeny	Index Reliability	Star rating (across all beef breeds)
--------------------------------------	------------------	------------------------	-------------------	--------------------------------------

★★

Replacement

€53

34%
(Low)

★

★★★

Terminal

€135

34%
(Low)

★★★★★

Calving Difficulty (births requiring considerable assistance; % 3 & 4)

When Mated With:	Value	Reliability
Beef cows Breed avg: 5.65%,All breeds avg: 3.87%	+7.9%	32% (Low)
Beef heifers Breed avg: 10.6%,All breeds avg: 8.07%	Values and reliability for calving difficulty when mated with beef heifers are available from the animal search on www.icbf.com	

Star Rating (Within Charolais breed)	Key Replacement Profit Traits	Value	Reliability	Star rating (across all beef breeds)
--------------------------------------	-------------------------------	-------	-------------	--------------------------------------

Expected Progeny Performance

★★★★★★	Docility (1-5 scale) Breed avg: 0.04,All breeds avg: 0.02	0.11 scale	39% (Low)	★★★★★★
★★★★★	Carcass weight (kg) Breed avg: 34.65kg,All breeds avg: 17.48kg	+38.9kg	40% (Average)	★★★★★★
★★★★★	Carcass conformation (1-15 scale) Breed avg: 1.91,All breeds avg: 1.46	+2.04 scale	37% (Low)	★★★★★★

Expected Daughter Breeding Performance

	Daughter calving diff (% 3 & 4) Breed avg: 4.5%,All breeds avg: 5.32%	+4.6%	26%	
★★★★★	Daughter Milk (kg) Breed avg: -3.53kg,All breeds avg: 2.54kg	-2.1kg	40% (Average)	★
★	Daughter calving interval (days) Breed avg: -1.31days,All breeds avg: -0.88days	+1.49days	25% (Low)	★

Additional Information:

Myostatin Non Carrier: (F94L). Myostatin Single Carrier: (Q204X). (Non Carrier Polled).

Linear composites	Value	Reliability
Muscle		
Skeletal		
Function		

Herd data quality index

N/A

Animal not scored.

Copyright, Irish Cattle Breeding Federation ICBF

This report has been prepared by ICBF in good faith on the basis of information provided to it. No representation or warranty expressed or implied is made or given by ICBF as to the accuracy, reliability, completeness of this Report. ICBF shall not be liable for any losses (whether direct or indirect), damages, costs or expenses whatsoever, incurred or arising from any use of or reliance on this Report or the information contained in it by any person.

Lot 63 AHEYBRIDGE REBECCA

ID: 372224119660814 Breed: Charolais
Sex: Female DOB: 02-Aug-2020

Owner: Michael Sexton - Aheybridge Mullagh Ennis Co Clare

Breeder:

Sire: Newhouse Bigal
CH2303

Sire Verified (SNP)

Mowbraypark
Torpedo

Newhouse Ragbag

Mowbraypark Paramount Et
Mowbraypark Negus

Brampton Nacodar
Newhouse Nora

Dam: Franco Lilleonne H4
IE182030280225

Dam Verified (SNP)

Pirate

Franco Hazebrouck J

Meillard Rj
Banquise

Texan-Gie
Calla Chieftain



Evaluation Date: Mar 2023 Next Evaluation Date: 23-May-2023

Star Rating (Within Charolais breed)	Economic Indexes	€uro value per progeny	Index Reliability	Star rating (across all beef breeds)
★★★★★	Replacement	€137	45% (Average)	★★★★★
	Terminal	€154	50% (Average)	

Calving Difficulty (births requiring considerable assistance; % 3 & 4)

When Mated With:	Value	Reliability
Beef cows Breed avg: 5.65%,All breeds avg: 3.87%	+3.7%	73% (High)
Beef heifers Breed avg: 10.6%,All breeds avg: 8.07%	Values and reliability for calving difficulty when mated with beef heifers are available from the animal search on www.icbf.com	

Star Rating (Within Charolais breed)	Key Replacement Profit Traits	Value	Reliability	Star rating (across all beef breeds)
Expected Progeny Performance				
★★★★★	Docility (1-5 scale) Breed avg: 0.04,All breeds avg: 0.02	0.07 scale	43% (Average)	★★★★★
★★★★★★	Carcass weight (kg) Breed avg: 34.65kg,All breeds avg: 17.48kg	+41.6kg	51% (Average)	★★★★★★
★★★	Carcass conformation (1-15 scale) Breed avg: 1.91,All breeds avg: 1.46	+1.84 scale	43% (Average)	★★★★★★

Expected Daughter Breeding Performance

	Daughter calving diff (% 3 & 4) Breed avg: 4.5%,All breeds avg: 5.32%	+3.6%	57%	
★★★★★★	Daughter Milk (kg) Breed avg: -3.53kg,All breeds avg: 2.54kg	+4.4kg	45% (Average)	★★★★★
★★★★★	Daughter calving interval (days) Breed avg: -1.31days,All breeds avg: -0.88days	-2.18days	37% (Low)	★★★★★

Additional Information:

Myostatin Non Carrier: (Q204X). Myostatin Single Carrier: (F94L). (Non Carrier Polled). Inseminated - 04.11.22 - Fiston. Will be certified on day of sale.

Linear composites	Value	Reliability
Muscle		
Skeletal		
Function		



Herd data quality index

N/A

Animal not scored.

Copyright, Irish Cattle Breeding Federation ICBF

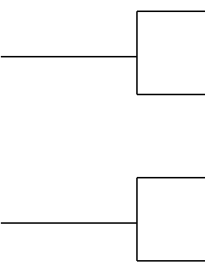
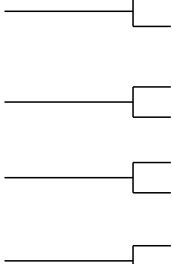
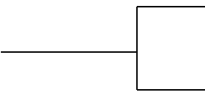
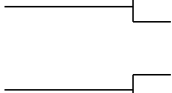
This report has been prepared by ICBF in good faith on the basis of information provided to it. No representation or warranty expressed or implied is made or given by ICBF as to the accuracy, reliability, completeness of this Report. ICBF shall not be liable for any losses (whether direct or indirect), damages, costs or expenses whatsoever, incurred or arising from any use of or reliance on this Report or the information contained in it by any person.

Lot 64 FIRODA RITA																	
ID: 372219340710832		Breed: Charolais															
Sex: Female		DOB: 24-Sep-2020															
Owner: Seamus Nolan - Firoda Castlecomer Co Kilkenny																	
Breeder:																	
Sire: Goldstar Ludwig CH4251 <u>Sire Verified (SNP)</u>		Nelson		Indice Etoile													
		Goldstar Indira		Goldstar Echo Goldstar Florence Et													
Dam: Firoda Emma IE211179620454 <u>Dam Verified (SNP)</u>		Nevers Rj		Gandin Aghafad Laureate													
		Firoda Capricorn		Doonally Olmeto Regaile Maple													
																	
Evaluation Date: Mar 2023		Next Evaluation Date: 23-May-2023															
Star Rating (Within Charolais breed)		Economic Indexes	€uro value per progeny	Index Reliability	Star rating (across all beef breeds)												
★★★★	Replacement		€90	48% (Average)	★★★												
	Terminal		€148	51% (Average)													
Calving Difficulty (births requiring considerable assistance; % 3 & 4)																	
When Mated With:		Value		Reliability													
Beef cows Breed avg: 5.65%,All breeds avg: 3.87%		+4.3%		74% (High)													
Beef heifers Breed avg: 10.6%,All breeds avg: 8.07%		Values and reliability for calving difficulty when mated with beef heifers are available from the animal search on www.icbf.com															
Star Rating (Within Charolais breed)		Key Replacement Profit Traits	Value	Reliability	Star rating (across all beef breeds)												
Expected Progeny Performance																	
★★★	Docility (1-5 scale) Breed avg: 0.04,All breeds avg: 0.02		0.03 scale	49% (Average)	★★★												
★★★★★★	Carcass weight (kg) Breed avg: 34.65kg,All breeds avg: 17.48kg		+40.9kg	48% (Average)	★★★★★★												
★★	Carcass conformation (1-15 scale) Breed avg: 1.91,All breeds avg: 1.46		+1.75 scale	47% (Average)	★★★★												
Expected Daughter Breeding Performance																	
	Daughter calving diff (% 3 & 4) Breed avg: 4.5%,All breeds avg: 5.32%		+5.3%	62%													
★★★	Daughter Milk (kg) Breed avg: -3.53kg,All breeds avg: 2.54kg		-3.9kg	48% (Average)	★												
★★★★★★	Daughter calving interval (days) Breed avg: -1.31days,All breeds avg: -0.88days		-4.49days	42% (Average)	★★★★★★												
Additional Information: Myostatin Non Carrier: (F94L, Q204X). (Non Carrier Polled). Inseminated - 10.01.23 - Pottlereagh Mark. Will be certified on day of sale.			<table><tr><th>Linear composites</th><th>Value</th><th>Reliability</th></tr><tr><td>Muscle</td><td></td><td></td></tr><tr><td>Skeletal</td><td></td><td></td></tr><tr><td>Function</td><td></td><td></td></tr></table>			Linear composites	Value	Reliability	Muscle			Skeletal			Function		
Linear composites	Value	Reliability															
Muscle																	
Skeletal																	
Function																	
Animal not scored.			<table><tr><th colspan="3">Herd data quality index</th></tr><tr><td colspan="3">N/A</td></tr></table>			Herd data quality index			N/A								
Herd data quality index																	
N/A																	



Lot 65 FIRODA RACHEL

ID: 372219340740843 Breed: Charolais
Sex: Female DOB: 08-Nov-2020

Owner: Seamus Nolan - Firoda Castlecomer Co Kilkenny

Breeder:

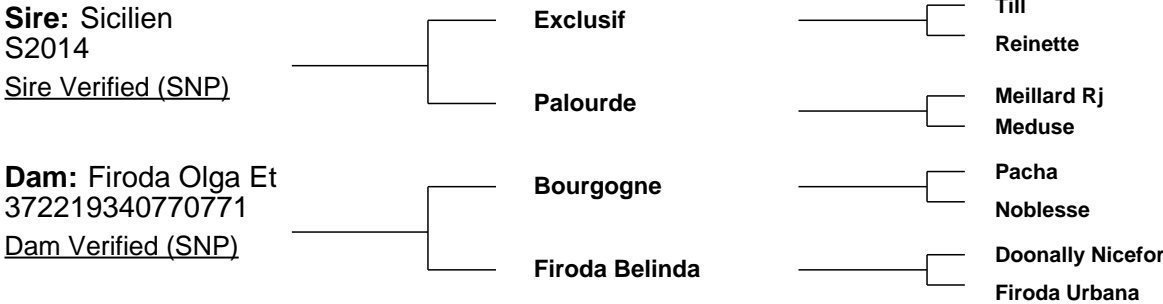

Evaluation Date: Mar 2023 Next Evaluation Date: 23-May-2023

Star Rating (Within Charolais breed)	Economic Indexes	€uro value per progeny	Index Reliability	Star rating (across all beef breeds)
★★★	Replacement	€75	31% (Low)	★★
	Terminal	€138	35% (Low)	

Calving Difficulty (births requiring considerable assistance; % 3 & 4)

When Mated With:	Value	Reliability
Beef cows Breed avg: 5.65%,All breeds avg: 3.87%	+3.6%	42% (Average)
Beef heifers Breed avg: 10.6%,All breeds avg: 8.07%	Values and reliability for calving difficulty when mated with beef heifers are available from the animal search on www.icbf.com	

Star Rating (Within Charolais breed)	Key Replacement Profit Traits	Value	Reliability	Star rating (across all beef breeds)
Expected Progeny Performance				
★★★★★★	Docility (1-5 scale) Breed avg: 0.04,All breeds avg: 0.02	0.11 scale	37% (Low)	★★★★★★
★★★	Carcass weight (kg) Breed avg: 34.65kg,All breeds avg: 17.48kg	+33.5kg	38% (Low)	★★★★★★
★	Carcass conformation (1-15 scale) Breed avg: 1.91,All breeds avg: 1.46	+1.65 scale	37% (Low)	★★★★

Expected Daughter Breeding Performance

	Daughter calving diff (% 3 & 4) Breed avg: 4.5%,All breeds avg: 5.32%	+4.8%	35%	
★★★★★★	Daughter Milk (kg) Breed avg: -3.53kg,All breeds avg: 2.54kg	-1.1kg	35% (Low)	★
★	Daughter calving interval (days) Breed avg: -1.31days,All breeds avg: -0.88days	+2.08days	19% (V Low)	★

Additional Information:

Myostatin Non Carrier: (F94L, Q204X). (Non Carrier Polled). Inseminated - 07.12.22 - Pottlereagh Mark. Will be certified on day of sale.

Linear composites	Value	Reliability
Muscle		
Skeletal		
Function		

Herd data quality index

N/A

Animal not scored.

Copyright, Irish Cattle Breeding Federation ICBF

This report has been prepared by ICBF in good faith on the basis of information provided to it. No representation or warranty expressed or implied is made or given by ICBF as to the accuracy, reliability, completeness of this Report. ICBF shall not be liable for any losses (whether direct or indirect), damages, costs or expenses whatsoever, incurred or arising from any use of or reliance on this Report or the information contained in it by any person.

Lot 66 AHEYBRIDGE SHARON

ID: 372224119610826 Breed: Charolais
Sex: Female DOB: 26-Jan-2021

Owner: Michael Sexton - Aheybridge Mullagh Ennis Co Clare

Breeder:

Sire: Newhouse Bigal
CH2303

Sire Verified (SNP)

Mowbraypark
Torpedo

Newhouse Ragbag

Mowbraypark Paramount Et
Mowbraypark Negus

Brampton Nacodar
Newhouse Nora

Dam: Ashville Jean
IE151431392375

Dam Verified (SNP)

Inverlochy Gurkha

Ashville Fionna

Balmyle Bollinger
Inverlochy Volga

Glenville Victor
Ashville Alicia



Evaluation Date: Mar 2023 Next Evaluation Date: 23-May-2023

Star Rating (Within Charolais breed)	Economic Indexes	€uro value per progeny	Index Reliability	Star rating (across all beef breeds)
★★★★★	Replacement	€154	45% (Average)	★★★★★
	Terminal	€145	47% (Average)	

Calving Difficulty (births requiring considerable assistance; % 3 & 4)

When Mated With:	Value	Reliability
Beef cows Breed avg: 5.65%,All breeds avg: 3.87%	+6.8%	73% (High)
Beef heifers Breed avg: 10.6%,All breeds avg: 8.07%	Values and reliability for calving difficulty when mated with beef heifers are available from the animal search on www.icbf.com	

Star Rating (Within Charolais breed)	Key Replacement Profit Traits	Value	Reliability	Star rating (across all beef breeds)
Expected Progeny Performance				
★★★★★	Docility (1-5 scale) Breed avg: 0.04,All breeds avg: 0.02	0.13 scale	44% (Average)	★★★★★
★★★★★	Carcass weight (kg) Breed avg: 34.65kg,All breeds avg: 17.48kg	+42.6kg	45% (Average)	★★★★★
★★★	Carcass conformation (1-15 scale) Breed avg: 1.91,All breeds avg: 1.46	+1.93 scale	43% (Average)	★★★★★

Expected Daughter Breeding Performance

	Daughter calving diff (% 3 & 4) Breed avg: 4.5%,All breeds avg: 5.32%	+3%	56%	
★★★★★	Daughter Milk (kg) Breed avg: -3.53kg,All breeds avg: 2.54kg	+7.6kg	44% (Average)	★★★★★
★★★	Daughter calving interval (days) Breed avg: -1.31days,All breeds avg: -0.88days	-1.12days	37% (Low)	★★★

Additional Information:

Myostatin Single Carrier: (F94L, Q204X). (Non Carrier Polled). Inseminated - 01.11.22 - Pirate. Will be certified on day of sale.

Linear composites	Value	Reliability
Muscle		
Skeletal		
Function		

Herd data quality index

N/A

Animal not scored.

Copyright, Irish Cattle Breeding Federation ICBF

This report has been prepared by ICBF in good faith on the basis of information provided to it. No representation or warranty expressed or implied is made or given by ICBF as to the accuracy, reliability, completeness of this Report. ICBF shall not be liable for any losses (whether direct or indirect), damages, costs or expenses whatsoever, incurred or arising from any use of or reliance on this Report or the information contained in it by any person.

Lot 67 TAWNY SASSY LASSY

ID: 372223493080647

Breed: Charolais

Sex: Female

DOB: 01-Feb-2021

Owner: Ciaran Daly - Tawnytallan Tullaghan Leitrim Co Leitrim

Breeder:

Sire: Aligot
ATE

Sire Verified (SNP)

Uruguay

Tirelire

Malien

Prusse

Papillon
Papillotte

Dam: Tawny Galanta
IE231002020460

Dam Verified (SNP)

Roundhill Doc 1068
(Et)

Tawny Celine

Nelson

Roundhill Rimmel

Doonally New

Tawny (Bro) Rhona



Evaluation Date: Mar 2023 Next Evaluation Date: 23-May-2023

Star Rating (Within Charolais breed)	Economic Indexes	€uro value per progeny	Index Reliability	Star rating (across all beef breeds)
--------------------------------------	------------------	------------------------	-------------------	--------------------------------------

★★	Replacement	€56	44% (Average)	★
	Terminal	€123	46% (Average)	

Calving Difficulty (births requiring considerable assistance; % 3 & 4)

When Mated With:	Value	Reliability
Beef cows Breed avg: 5.65%,All breeds avg: 3.87%	+6.6%	71% (High)
Beef heifers Breed avg: 10.6%,All breeds avg: 8.07%	Values and reliability for calving difficulty when mated with beef heifers are available from the animal search on www.icbf.com	

Star Rating (Within Charolais breed)	Key Replacement Profit Traits	Value	Reliability	Star rating (across all beef breeds)
--------------------------------------	-------------------------------	-------	-------------	--------------------------------------

Expected Progeny Performance

★★★★	Docility (1-5 scale) Breed avg: 0.04,All breeds avg: 0.02	0.05 scale	41% (Average)	★★★★
★★	Carcass weight (kg) Breed avg: 34.65kg,All breeds avg: 17.48kg	+33kg	44% (Average)	★★★★★
★★	Carcass conformation (1-15 scale) Breed avg: 1.91,All breeds avg: 1.46	+1.79 scale	43% (Average)	★★★★

Expected Daughter Breeding Performance

	Daughter calving diff (% 3 & 4) Breed avg: 4.5%,All breeds avg: 5.32%	+5.5%	57%	
★★★★	Daughter Milk (kg) Breed avg: -3.53kg,All breeds avg: 2.54kg	-1.4kg	46% (Average)	★
★★★	Daughter calving interval (days) Breed avg: -1.31days,All breeds avg: -0.88days	-1.11days	37% (Low)	★★★

Additional Information:

Myostatin Non Carrier: (F94L). Myostatin Single Carrier: (Q204X). (Non Carrier Polled). Inseminated - 20.11.22 - Messmer. Will be certified on day of sale.

Linear composites Value Reliability

Muscle		
Skeletal		
Function		

Herd data quality index

N/A

Animal not scored.

Copyright, Irish Cattle Breeding Federation ICBF

This report has been prepared by ICBF in good faith on the basis of information provided to it. No representation or warranty expressed or implied is made or given by ICBF as to the accuracy, reliability, completeness of this Report. ICBF shall not be liable for any losses (whether direct or indirect), damages, costs or expenses whatsoever, incurred or arising from any use of or reliance on this Report or the information contained in it by any person.

Lot 68 DALEHILL SERENA

ID: 372223845071019 Breed: Charolais
Sex: Female DOB: 24-May-2021

Owner: Basil + Victoria Kells - Bohora Derrylane Killeshandra Co Cavan

Breeder:

Sire: Fiston
FSZ

Sire Verified (SNP)

Tinor

Baronne

Laurel
Odette

Populair
Tristesse

Dam: Goldengrove Jannet
IE331379190589

Dam Verified (SNP)

Liscally Eti (Et)

Goldengrove Corona

Oldstone Egbert
Liscally Blossom

Vangogh
Macarena



Evaluation Date: Mar 2023 Next Evaluation Date: 23-May-2023

Star Rating (Within Charolais breed)	Economic Indexes	€uro value per progeny	Index Reliability	Star rating (across all beef breeds)
★★★★★	Replacement	€114	49% (Average)	★★★★★
	Terminal	€130	51% (Average)	

Calving Difficulty (births requiring considerable assistance; % 3 & 4)

When Mated With:	Value	Reliability
Beef cows Breed avg: 5.65%,All breeds avg: 3.87%	+8.3%	76% (High)
Beef heifers Breed avg: 10.6%,All breeds avg: 8.07%	Values and reliability for calving difficulty when mated with beef heifers are available from the animal search on www.icbf.com	

Star Rating (Within Charolais breed)	Key Replacement Profit Traits	Value	Reliability	Star rating (across all beef breeds)
Expected Progeny Performance				
★★★★★	Docility (1-5 scale) Breed avg: 0.04,All breeds avg: 0.02	0.07 scale	48% (Average)	★★★★★
★★★★★	Carcass weight (kg) Breed avg: 34.65kg,All breeds avg: 17.48kg	+38kg	48% (Average)	★★★★★
★★★★★	Carcass conformation (1-15 scale) Breed avg: 1.91,All breeds avg: 1.46	+2.09 scale	48% (Average)	★★★★★

Expected Daughter Breeding Performance

	Daughter calving diff (% 3 & 4) Breed avg: 4.5%,All breeds avg: 5.32%	+2.4%	64%	
★★★★★	Daughter Milk (kg) Breed avg: -3.53kg,All breeds avg: 2.54kg	-1.9kg	49% (Average)	★
★★★★★	Daughter calving interval (days) Breed avg: -1.31days,All breeds avg: -0.88days	-2.89days	46% (Average)	★★★★★

Additional Information:

Myostatin Non Carrier: (F94L). Myostatin Single Carrier: (Q204X). (Non Carrier Polled). Natural Service - 28.02.23 - Tonnalaura Oh Man.

Linear composites	Value	Reliability
Muscle		
Skeletal		
Function		

Herd data quality index

N/A

Animal not scored.

Copyright, Irish Cattle Breeding Federation ICBF

This report has been prepared by ICBF in good faith on the basis of information provided to it. No representation or warranty expressed or implied is made or given by ICBF as to the accuracy, reliability, completeness of this Report. ICBF shall not be liable for any losses (whether direct or indirect), damages, costs or expenses whatsoever, incurred or arising from any use of or reliance on this Report or the information contained in it by any person.

Lot 69 BALLYFINNANE SINEAD ET

ID: 372222289790438

Breed: Charolais

Sex: Female

DOB: 24-Aug-2021

Owner: Kenneth Clarke - Ballyfinan Ardnacrusha Co Clare

Breeder:

Sire: Ballym Mylove
CH4880

Sire Verified (SNP)

Jukebox

Cabriole

Berry Mic

Farah

Pinay

Dam: Ballyfinnane Marlene Et
IE131622050369

Dam Verified (SNP)

Panama

Prime Athena (Et)

Ludwig

Marquise

Derryharney Outstanding

Prime Noelle



Evaluation Date: Mar 2023 Next Evaluation Date: 23-May-2023

Star Rating (Within Charolais breed)	Economic Indexes	€uro value per progeny	Index Reliability	Star rating (across all beef breeds)
★★	Replacement	€51	43% (Average)	★
	Terminal	€163	48% (Average)	

Calving Difficulty (births requiring considerable assistance; % 3 & 4)

When Mated With:	Value	Reliability
Beef cows Breed avg: 5.65%, All breeds avg: 3.87%	+8.4%	71% (High)
Beef heifers Breed avg: 10.6%, All breeds avg: 8.07%	Values and reliability for calving difficulty when mated with beef heifers are available from the animal search on www.icbf.com	

Star Rating (Within Charolais breed)	Key Replacement Profit Traits	Value	Reliability	Star rating (across all beef breeds)
Expected Progeny Performance				
★★	Docility (1-5 scale) Breed avg: 0.04, All breeds avg: 0.02	0 scale	44% (Average)	★★★
★★★★★★	Carcass weight (kg) Breed avg: 34.65kg, All breeds avg: 17.48kg	+49.8kg	48% (Average)	★★★★★★
★★★★★★	Carcass conformation (1-15 scale) Breed avg: 1.91, All breeds avg: 1.46	+2.25 scale	43% (Average)	★★★★★★

Expected Daughter Breeding Performance

	Daughter calving diff (% 3 & 4) Breed avg: 4.5%, All breeds avg: 5.32%	+4.3%	54%	
★	Daughter Milk (kg) Breed avg: -3.53kg, All breeds avg: 2.54kg	-6.3kg	39% (Low)	★
★★	Daughter calving interval (days) Breed avg: -1.31days, All breeds avg: -0.88days	-0.69days	34% (Low)	★★★

Additional Information:

Myostatin Non Carrier: (F94L). Myostatin Single Carrier: (Q204X). (Non Carrier Polled).

Linear composites	Value	Reliability
Muscle		
Skeletal		
Function		

Herd data quality index

N/A

Animal not scored.

Copyright, Irish Cattle Breeding Federation ICBF

This report has been prepared by ICBF in good faith on the basis of information provided to it. No representation or warranty expressed or implied is made or given by ICBF as to the accuracy, reliability, completeness of this Report. ICBF shall not be liable for any losses (whether direct or indirect), damages, costs or expenses whatsoever, incurred or arising from any use of or reliance on this Report or the information contained in it by any person.

Lot 70 BALLYFINNANE SARAH ET

ID: 372222289710439

Breed: Charolais

Sex: Female

DOB: 29-Aug-2021

Owner: Kenneth Clarke - Ballyfinan Ardnacrusha Co Clare

Breeder:

Sire: Ballym Mylove
CH4880

Sire Verified (SNP)

Jukebox

Cabriole

Berry Mic

Farah

Pinay

Dam: Ballyfinnane Marlene Et
IE131622050369

Dam Verified (SNP)

Panama

Prime Athena (Et)

Ludwig

Marquise

Derryharney Outstanding

Prime Noelle



Evaluation Date: Mar 2023 Next Evaluation Date: 23-May-2023

Star Rating (Within Charolais breed)	Economic Indexes	€uro value per progeny	Index Reliability	Star rating (across all beef breeds)
★★	Replacement	€56	42% (Average)	★
	Terminal	€177	47% (Average)	

Calving Difficulty (births requiring considerable assistance; % 3 & 4)

When Mated With:	Value	Reliability
Beef cows Breed avg: 5.65%, All breeds avg: 3.87%	+6.9%	71% (High)
Beef heifers Breed avg: 10.6%, All breeds avg: 8.07%	Values and reliability for calving difficulty when mated with beef heifers are available from the animal search on www.icbf.com	

Star Rating (Within Charolais breed)	Key Replacement Profit Traits	Value	Reliability	Star rating (across all beef breeds)
Expected Progeny Performance				
★	Docility (1-5 scale) Breed avg: 0.04, All breeds avg: 0.02	-0.03 scale	44% (Average)	★★
★★★★★★	Carcass weight (kg) Breed avg: 34.65kg, All breeds avg: 17.48kg	+52.2kg	45% (Average)	★★★★★★
★★★★★★	Carcass conformation (1-15 scale) Breed avg: 1.91, All breeds avg: 1.46	+2.21 scale	43% (Average)	★★★★★★

Expected Daughter Breeding Performance

	Daughter calving diff (% 3 & 4) Breed avg: 4.5%, All breeds avg: 5.32%	+4.6%	54%	
★★	Daughter Milk (kg) Breed avg: -3.53kg, All breeds avg: 2.54kg	-4.9kg	39% (Low)	★
★★★	Daughter calving interval (days) Breed avg: -1.31days, All breeds avg: -0.88days	-0.85days	34% (Low)	★★★

Additional Information:

Myostatin Non Carrier: (Q204X). Myostatin Single Carrier: (F94L). (Non Carrier Polled).

Linear composites	Value	Reliability
Muscle		
Skeletal		
Function		

Herd data quality index

N/A

Animal not scored.

Copyright, Irish Cattle Breeding Federation ICBF

This report has been prepared by ICBF in good faith on the basis of information provided to it. No representation or warranty expressed or implied is made or given by ICBF as to the accuracy, reliability, completeness of this Report. ICBF shall not be liable for any losses (whether direct or indirect), damages, costs or expenses whatsoever, incurred or arising from any use of or reliance on this Report or the information contained in it by any person.

This report has been prepared by ICBF in good faith on the basis of information provided to it. No representation or warranty expressed or implied is made or given by ICBF as to the accuracy, reliability, completeness of this Report. ICBF shall not be liable for any losses (whether direct or indirect), damages, costs or expenses whatsoever, incurred or arising from any use of or reliance on this Report or the information contained in it by any person.

This page is intentionally left blank