

# KILVILCORRIS CHAROLAIS

30 PEDIGREE HEIFERS

7 PM, FRIDAY  
29TH SEPTEMBER

TULLAMORE MART

CONTACT: PJ RYAN (087) 2473046





# Foreword

The Kilvilcorris Charolais Herd was established in 1988. Over the intervening years we have grown the herd to it's present standing of circa 120 Charolais. We have used the best genetics available to us including bloodlines by Grimaldi, Goldstar Echo, Bon Jovi, Major CF52, Pirate, Invincible, Meillard, Lisnagre Elite and Carrickbrack Hutch.

Bunratty Mike Tyson, our stock bull, whose pedigree includes both Domino and Hermes is breeding consistently well. He is bringing tremendous power, structure and function to his progeny. His female offspring are making great breeding cows. displaying great breed characteristics combined with ease of calving and a good supply of milk.

I would like to wish the very best of luck to all potential customers.

Regards,  
P.J. Ryan



## Notice to Potential Buyers

---

TULLAMORE MART: You must register your intention to purchase with Tullamore Mart to be issued with a bidding number.

### Register

- By phone, 057-932 1196
- Days prior to sale or on arrival at Tullamore Mart

### Bidding Online

If you would like to bid online, please download the LSL app in the App Store or Google Play and register to view and bid while the sale is live.



**LSL**  
Auctions

CONDITIONS OF SALE AT END OF CATALOGUE



# Lot 1 KILVILCORRIS SADIE

ID: 372217889881239

Breed: Charolais

Sex: Female

DOB: 04-Oct-2021

Owner: Matt Ryan - Clonismullen Drom Borrisoleigh Thurles Co Tipperary

## Breeder:

Sire: Pirate  
PTE

Sire Verified (SNP)

Dam: Kilvilcorris Polly  
372217889861105

Dam Verified (SNP)

Meillard Rj

Banquise

Cavelands Fenian

Kilvilcorris Lauren

Invincible

Badine

Voltaire

Proie

Noaille

Cavelands Carena

Enfield Plexus

Kilvilcorris Harriet



Evaluation Date: Jul 2023

Next Evaluation Date: 26-Sep-2023

Star Rating (Within  
Charolais breed)

Economic Indexes

€uro value  
per progeny

Index  
Reliability

Star rating (across  
all beef breeds)

★★★★

**Replacement**

€90

49%  
(Average)

★★★

★★★★

**Terminal**

€140

51%  
(Average)

★★★★★

Calving Difficulty (births requiring considerable assistance; % 3 & 4)

When Mated With:

Value

Reliability

**Beef cows**

Breed avg: 5.61%, All breeds avg: 3.85%

+4%

74%  
(High)

**Beef heifers**

Breed avg: 10.64%, All breeds avg: 8.08%

+10.2%

60%  
(High)

Star Rating (Within  
Charolais breed)

Key Replacement Profit Traits

Value

Reliability

Star rating (across  
all beef breeds)

Expected Progeny Performance

★★

Docility (1-5 scale)

Breed avg: 0.04, All breeds avg: 0.02

0.02  
scale

47%  
(Average)

★★★

★★

Carcass weight (kg)

Breed avg: 34.7kg, All breeds avg: 17.63kg

+32.1kg

46%  
(Average)

★★★★★

★★★★

Carcass conformation (1-15 scale)

Breed avg: 1.92, All breeds avg: 1.47

+1.94  
scale

46%  
(Average)

★★★★★

Expected Daughter Breeding Performance

Daughter calving diff (% 3 & 4)

Breed avg: 4.5%, All breeds avg: 5.32%

+3.7%

67%

★

Daughter Milk (kg)

Breed avg: -3.53kg, All breeds avg: 2.54kg

-7kg

47%  
(Average)

★

★★★★★

Daughter calving interval (days)

Breed avg: -1.34days, All breeds avg: -0.89days

-4.53days

46%  
(Average)

★★★★★

## Additional Information:

Myostatin Non Carrier: (C313Y, D182N, E226X, F94L, L64P, NT419, NT821, Q204X, S105C). (Non Carrier Polled).

Linear composites Value Reliability

Muscle

Skeletal

Function

Herd data quality index

N/A

Animal not scored.

Copyright, Irish Cattle Breeding Federation ICBF

This report has been prepared by ICBF in good faith on the basis of information provided to it. No representation or warranty expressed or implied is made or given by ICBF as to the accuracy, reliability, completeness of this Report. ICBF shall not be liable for any losses (whether direct or indirect), damages, costs or expenses whatsoever, incurred or arising from any use of or reliance on this Report or the information contained in it by any person.



# Lot 2 KILVILCORRIS STELLA

ID: 372217889881247

Breed: Charolais

Sex: Female

DOB: 15-Nov-2021

Owner: Matt Ryan - Clonismullen Drom Borrisoleigh Thurles Co Tipperary

## Breeder:

Sire: Pirate  
PTE

Sire Verified (SNP)

Dam: Kilvilcorris Odyssey Et  
372217889881065

Dam Verified (SNP)

Meillard Rj

Banquise

Prime Roberto

Kilvilcorris Daphne

Invincible

Badine

Voltaire

Proie

Indurain

Prime Noelle

Excellent

Kilvilcorris Audrey



Evaluation Date: Jul 2023

Next Evaluation Date: 26-Sep-2023

Star Rating (Within Charolais breed)	Economic Indexes	€uro value per progeny	Index Reliability	Star rating (across all beef breeds)
--------------------------------------	------------------	------------------------	-------------------	--------------------------------------

★★	<b>Replacement</b>	€57	49% (Average)	★
----	--------------------	-----	---------------	---

★★★★★	<b>Terminal</b>	€153	51% (Average)	★★★★★
-------	-----------------	------	---------------	-------

Calving Difficulty (births requiring considerable assistance; % 3 & 4)

When Mated With:	Value	Reliability
------------------	-------	-------------

<b>Beef cows</b> Breed avg: 5.61%, All breeds avg: 3.85%	+4.9%	75% (High)
---	-------	------------

Beef heifers Breed avg: 10.64%, All breeds avg: 8.08%	+11.2%	60% (High)
--	--------	------------

Star Rating (Within Charolais breed)	Key Replacement Profit Traits	Value	Reliability	Star rating (across all beef breeds)
--------------------------------------	-------------------------------	-------	-------------	--------------------------------------

Expected Progeny Performance

★	Docility (1-5 scale) Breed avg: 0.04, All breeds avg: 0.02	-0.02 scale	47% (Average)	★★
---	---	-------------	---------------	----

★★★★★	Carcass weight (kg) Breed avg: 34.7kg, All breeds avg: 17.63kg	+36.2kg	46% (Average)	★★★★★
-------	---	---------	---------------	-------

★★★★★	Carcass conformation (1-15 scale) Breed avg: 1.92, All breeds avg: 1.47	+2.2 scale	46% (Average)	★★★★★
-------	--	------------	---------------	-------

Expected Daughter Breeding Performance

	Daughter calving diff (% 3 & 4) Breed avg: 4.5%, All breeds avg: 5.32%	+4.4%	67%	
--	---	-------	-----	--

★	Daughter Milk (kg) Breed avg: -3.53kg, All breeds avg: 2.54kg	-6.1kg	46% (Average)	★
---	--	--------	---------------	---

★★★	Daughter calving interval (days) Breed avg: -1.34days, All breeds avg: -0.89days	-1.3days	46% (Average)	★★★
-----	---	----------	---------------	-----

### Additional Information:

Myostatin Non Carrier: (C313Y, D182N, E226X, L64P, NT419, NT821, Q204X, S105C). Myostatin Single Carrier: (F94L). (Non Carrier Polled).

Linear composites	Value	Reliability
-------------------	-------	-------------

Muscle		
--------	--	--

Skeletal		
----------	--	--

Function		
----------	--	--

Herd data quality index

N/A

Animal not scored.

Copyright, Irish Cattle Breeding Federation ICBF

This report has been prepared by ICBF in good faith on the basis of information provided to it. No representation or warranty expressed or implied is made or given by ICBF as to the accuracy, reliability, completeness of this Report. ICBF shall not be liable for any losses (whether direct or indirect), damages, costs or expenses whatsoever, incurred or arising from any use of or reliance on this Report or the information contained in it by any person.

# Lot 3 KILVILCORRIS SCARLETT

ID: 372217889811240

Breed: Charolais

Sex: Female

DOB: 05-Oct-2021

Owner: Matt Ryan - Clonismullen Drom Borrisoleigh Thurles Co Tipperary

## Breeder:

Sire: Grimaldi  
8991100066

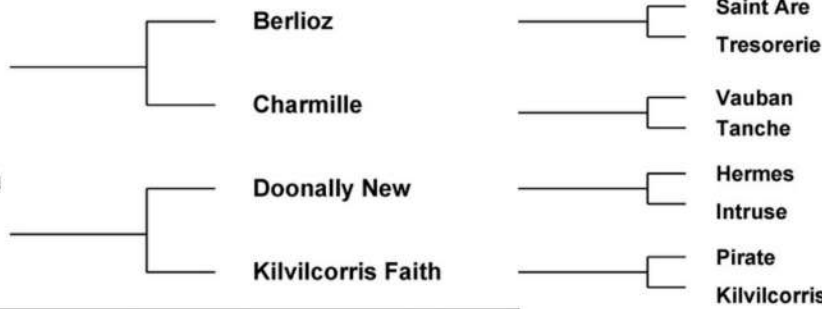

Dam: Kilvilcorris Lola  
IE331352770927  
Dam Verified (SNP)

Evaluation Date: Jul 2023      Next Evaluation Date: 26-Sep-2023

Star Rating (Within Charolais breed)	Economic Indexes	€uro value per progeny	Index Reliability	Star rating (across all beef breeds)
--------------------------------------	------------------	------------------------	-------------------	--------------------------------------

★	<b>Replacement</b>	€7	48% (Average)	★
★★★★★	<b>Terminal</b>	€142	49% (Average)	★★★★★

Calving Difficulty (births requiring considerable assistance; % 3 & 4)

When Mated With:	Value	Reliability
<b>Beef cows</b> Breed avg: 5.61%, All breeds avg: 3.85%	+6%	76% (High)
<b>Beef heifers</b> Breed avg: 10.64%, All breeds avg: 8.08%	+17.7%	53% (Average)

Star Rating (Within Charolais breed)	Key Replacement Profit Traits	Value	Reliability	Star rating (across all beef breeds)
--------------------------------------	-------------------------------	-------	-------------	--------------------------------------

Expected Progeny Performance				
★★★★★	Docility (1-5 scale) Breed avg: 0.04, All breeds avg: 0.02	0.08 scale	47% (Average)	★★★★★
★★★★★	Carcass weight (kg) Breed avg: 34.7kg, All breeds avg: 17.63kg	+38.8kg	46% (Average)	★★★★★
★★★★★	Carcass conformation (1-15 scale) Breed avg: 1.92, All breeds avg: 1.47	+2.05 scale	46% (Average)	★★★★★

Expected Daughter Breeding Performance

	Daughter calving diff (% 3 & 4) Breed avg: 4.5%, All breeds avg: 5.32%	+6.2%	66%	
★★	Daughter Milk (kg) Breed avg: -3.53kg, All breeds avg: 2.54kg	-5.1kg	47% (Average)	★
★	Daughter calving interval (days) Breed avg: -1.34days, All breeds avg: -0.89days	+3.52days	42% (Average)	★

### Additional Information:

Myostatin Non Carrier: (C313Y, D182N, E226X, F94L, L64P, NT419, NT821, Q204X, S105C). (Non Carrier Polled).

Linear composites	Value	Reliability
-------------------	-------	-------------

Muscle		
Skeletal		
Function		

Herd data quality index

N/A

Animal not scored.

Copyright, Irish Cattle Breeding Federation ICBF

This report has been prepared by ICBF in good faith on the basis of information provided to it. No representation or warranty expressed or implied is made or given by ICBF as to the accuracy, reliability, completeness of this Report. ICBF shall not be liable for any losses (whether direct or indirect), damages, costs or expenses whatsoever, incurred or arising from any use of or reliance on this Report or the information contained in it by any person.



# Lot 4 KILVILCORRIS SAOIRSE 2 (ET)

ID: 372217889881263

Breed: Charolais

Sex: Female

DOB: 19-Nov-2021

Owner: Matt Ryan - Clonismullen Drom Borrisoleigh Thurles Co Tipperary

## Breeder:

Sire: Bunratty Mike Tyson  
IE131193781744

Sire Verified (SNP)

Dam: Kilvilcorris Gretel  
IE331352750693

Dam Verified (SNP)

Topnotch Elvis

Bunratty Giorjadeflovil

Enfield Plexus

Kilvilcorris Doreen

Erriff Savo (Et)

Anneskeagh Naomi

Domino

Leagaun Deauville

Domino

Chloe

Dovea Gin Tonic

Kilvilcorris Audrey



Evaluation Date: Jul 2023

Next Evaluation Date: 26-Sep-2023

Star Rating (Within Charolais breed)

Economic Indexes

€uro value per progeny

Index Reliability

Star rating (across all beef breeds)

★★	<b>Replacement</b>	€57	44% (Average)	★
★★★★★	<b>Terminal</b>	€154	48% (Average)	★★★★★

Calving Difficulty (births requiring considerable assistance; % 3 & 4)

When Mated With:	Value	Reliability
<b>Beef cows</b> Breed avg: 5.61%, All breeds avg: 3.85%	+4.4%	72% (High)
<b>Beef heifers</b> Breed avg: 10.64%, All breeds avg: 8.08%	+11.1%	42% (Average)

Star Rating (Within Charolais breed)

Key Replacement Profit Traits

Value

Reliability

Star rating (across all beef breeds)

Expected Progeny Performance				
★★★	<b>Docility (1-5 scale)</b> Breed avg: 0.04, All breeds avg: 0.02	0.03 scale	44% (Average)	★★★
★★★★★	<b>Carcass weight (kg)</b> Breed avg: 34.7kg, All breeds avg: 17.63kg	+39.7kg	46% (Average)	★★★★★
★★★★★	<b>Carcass conformation (1-15 scale)</b> Breed avg: 1.92, All breeds avg: 1.47	+2.03 scale	45% (Average)	★★★★★

Expected Daughter Breeding Performance

	<b>Daughter calving diff (% 3 &amp; 4)</b> Breed avg: 4.5%, All breeds avg: 5.32%	+6%	59%	
★★★	<b>Daughter Milk (kg)</b> Breed avg: -3.53kg, All breeds avg: 2.54kg	-3.7kg	42% (Average)	★
★	<b>Daughter calving interval (days)</b> Breed avg: -1.34days, All breeds avg: -0.89days	+0.92days	38% (Low)	★★

### Additional Information:

Myostatin Non Carrier: (C313Y, D182N, E226X, F94L, L64P, NT419, NT821, Q204X, S105C). (Non Carrier Polled).

Linear composites Value Reliability

<b>Muscle</b>		
<b>Skeletal</b>		
<b>Function</b>		

Herd data quality index

N/A

Animal not scored.

Copyright, Irish Cattle Breeding Federation ICBF

This report has been prepared by ICBF in good faith on the basis of information provided to it. No representation or warranty expressed or implied is made or given by ICBF as to the accuracy, reliability, completeness of this Report. ICBF shall not be liable for any losses (whether direct or indirect), damages, costs or expenses whatsoever, incurred or arising from any use of or reliance on this Report or the information contained in it by any person.

# Lot 5 KILVILCORRIS SABRINA

ID: 372217889811257

Breed: Charolais

Sex: Female

DOB: 18-Nov-2021

Owner: Matt Ryan - Clonismullen Drom Borrisoleigh Thurles Co Tipperary

## Breeder:

Sire: Thrunton Bonjovi  
S750

Sire Verified (SNP)

Dam: Kilvilcorris Ladonna  
IE331352720922

Dam Verified (SNP)

Solwayfirth Union

Thrunton Odaisy

Major

Kilvilcorris Camilla

Maerdy Restful

Moyness Precious

Haymount Jetstream

Thrunton Verity

Berlioz

Charmille

Indurain

Kilvilcorris U-Beauty



Evaluation Date: Jul 2023

Next Evaluation Date: 26-Sep-2023

Star Rating (Within  
Charolais breed)

Economic Indexes

€uro value  
per progeny

Index  
Reliability

Star rating (across  
all beef breeds)

★★	<b>Replacement</b>	€46	49% (Average)	★
★★★	<b>Terminal</b>	€134	50% (Average)	★★★★★

Calving Difficulty (births requiring considerable assistance; % 3 & 4)

When Mated With:	Value	Reliability
<b>Beef cows</b> Breed avg: 5.61%, All breeds avg: 3.85%	+5.3%	74% (High)
<b>Beef heifers</b> Breed avg: 10.64%, All breeds avg: 8.08%	+8.7%	53% (Average)

Star Rating (Within  
Charolais breed)

Key Replacement Profit Traits

Value

Reliability

Star rating (across  
all beef breeds)

Expected Progeny Performance				
★	<b>Docility (1-5 scale)</b> Breed avg: 0.04, All breeds avg: 0.02	-0.01 scale	49% (Average)	★★
★★★	<b>Carcass weight (kg)</b> Breed avg: 34.7kg, All breeds avg: 17.63kg	+34.6kg	48% (Average)	★★★★★
★★★★★	<b>Carcass conformation (1-15 scale)</b> Breed avg: 1.92, All breeds avg: 1.47	+2.11 scale	47% (Average)	★★★★★

Expected Daughter Breeding Performance

	<b>Daughter calving diff (% 3 &amp; 4)</b> Breed avg: 4.5%, All breeds avg: 5.32%	+4.7%	63%	
★★	<b>Daughter Milk (kg)</b> Breed avg: -3.53kg, All breeds avg: 2.54kg	-4.7kg	48% (Average)	★
★	<b>Daughter calving interval (days)</b> Breed avg: -1.34days, All breeds avg: -0.89days	+1.65days	44% (Average)	★

### Additional Information:

Myostatin Non Carrier: (C313Y, D182N, E226X, F94L, L64P, NT419, NT821, Q204X, S105C). (Non Carrier Polled).

Linear composites Value Reliability

<b>Muscle</b>		
<b>Skeletal</b>		
<b>Function</b>		

Herd data quality index

N/A

Animal not scored.

Copyright, Irish Cattle Breeding Federation ICBF

This report has been prepared by ICBF in good faith on the basis of information provided to it. No representation or warranty expressed or implied is made or given by ICBF as to the accuracy, reliability, completeness of this Report. ICBF shall not be liable for any losses (whether direct or indirect), damages, costs or expenses whatsoever, incurred or arising from any use of or reliance on this Report or the information contained in it by any person.



# Lot 6 KILVILCORRIS SKYLA

ID: 372217889861237

Breed: Charolais

Sex: Female

DOB: 30-Sep-2021

Owner: Matt Ryan - Clonismullen Drom Borrisoleigh Thurles Co Tipperary

## Breeder:

Sire: Bunratty Mike Tyson  
IE131193781744

Sire Verified (SNP)

Dam: Kilvilcorris Lanete  
IE331352750917

Dam Verified (SNP)

Topnotch Elvis

Bunratty Giorjadeflovil

Pirate

Kilvilcorris Genesis

Erriff Savo (Et)

Anneskeagh Naomi

Domino

Leagaun Deauville

Meillard Rj

Banquise

Cottage Devon

Kilvilcorris Bluebell



Evaluation Date: Jul 2023

Next Evaluation Date: 26-Sep-2023

Star Rating (Within Charolais breed)

Economic Indexes

€uro value per progeny

Index Reliability

Star rating (across all beef breeds)

★★★	<b>Replacement</b>	€69	43% (Average)	★★
★★★★★	<b>Terminal</b>	€149	46% (Average)	★★★★★

Calving Difficulty (births requiring considerable assistance; % 3 & 4)

When Mated With:	Value	Reliability
<b>Beef cows</b> Breed avg: 5.61%, All breeds avg: 3.85%	+6.3%	70% (High)
<b>Beef heifers</b> Breed avg: 10.64%, All breeds avg: 8.08%	+14.7%	42% (Average)

Star Rating (Within Charolais breed)

Key Replacement Profit Traits

Value

Reliability

Star rating (across all beef breeds)

Expected Progeny Performance				
★	<b>Docility (1-5 scale)</b> Breed avg: 0.04, All breeds avg: 0.02	-0.01 scale	43% (Average)	★★
★★★★★	<b>Carcass weight (kg)</b> Breed avg: 34.7kg, All breeds avg: 17.63kg	+40.9kg	44% (Average)	★★★★★
★★★★★	<b>Carcass conformation (1-15 scale)</b> Breed avg: 1.92, All breeds avg: 1.47	+2.16 scale	43% (Average)	★★★★★

Expected Daughter Breeding Performance

	<b>Daughter calving diff (% 3 &amp; 4)</b> Breed avg: 4.5%, All breeds avg: 5.32%	+5.2%	58%	
★★★	<b>Daughter Milk (kg)</b> Breed avg: -3.53kg, All breeds avg: 2.54kg	-3.5kg	40% (Average)	★
★★	<b>Daughter calving interval (days)</b> Breed avg: -1.34days, All breeds avg: -0.89days	-0.53days	38% (Low)	★★★

### Additional Information:

Myostatin Non Carrier: (C313Y, D182N, E226X, F94L, L64P, NT419, NT821, S105C). Myostatin Single Carrier: (Q204X). (Non Carrier Polled).

Linear composites Value Reliability

<b>Muscle</b>		
<b>Skeletal</b>		
<b>Function</b>		

Herd data quality index

N/A

Animal not scored.

Copyright, Irish Cattle Breeding Federation ICBF

This report has been prepared by ICBF in good faith on the basis of information provided to it. No representation or warranty expressed or implied is made or given by ICBF as to the accuracy, reliability, completeness of this Report. ICBF shall not be liable for any losses (whether direct or indirect), damages, costs or expenses whatsoever, incurred or arising from any use of or reliance on this Report or the information contained in it by any person.

# Lot 7 KILVILCORRIS SUZANNE

ID: 372217889861245

Breed: Charolais

Sex: Female

DOB: 14-Nov-2021

Owner: Matt Ryan - Clonismullen Drom Borrisoleigh Thurles Co Tipperary

## Breeder:

Sire: Bunratty Mike Tyson  
IE131193781744

Sire Verified (SNP)

Dam: Kilvilcorris Madena  
IE331352750982

Dam Verified (SNP)

Topnotch Elvis

Bunratty Giorjadeflovil

Thrunton Bonjovi

Kilvilcorris Fleur

Erriff Savo (Et)

Anneskeagh Naomi

Domino

Leagaun Deauville

Solwayfirth Union

Thrunton Odaisy

Dovea Gin Tonic

Kilvilcorris Delia



Evaluation Date: Jul 2023

Next Evaluation Date: 26-Sep-2023

Star Rating (Within Charolais breed)

Economic Indexes

€uro value per progeny

Index Reliability

Star rating (across all beef breeds)

★★★	<b>Replacement</b>	€71	43% (Average)	★★
★★★★★	<b>Terminal</b>	€137	46% (Average)	★★★★★

Calving Difficulty (births requiring considerable assistance; % 3 & 4)

When Mated With:	Value	Reliability
<b>Beef cows</b> Breed avg: 5.61%, All breeds avg: 3.85%	+6.4%	70% (High)
<b>Beef heifers</b> Breed avg: 10.64%, All breeds avg: 8.08%	+10.6%	39% (Low)

Star Rating (Within Charolais breed)

Key Replacement Profit Traits

Value

Reliability

Star rating (across all beef breeds)

Expected Progeny Performance				
★★	<b>Docility (1-5 scale)</b> Breed avg: 0.04, All breeds avg: 0.02	0.01 scale	42% (Average)	★★★
★★★★★	<b>Carcass weight (kg)</b> Breed avg: 34.7kg, All breeds avg: 17.63kg	+38.9kg	44% (Average)	★★★★★
★★★★	<b>Carcass conformation (1-15 scale)</b> Breed avg: 1.92, All breeds avg: 1.47	+1.87 scale	44% (Average)	★★★★★

Expected Daughter Breeding Performance

	<b>Daughter calving diff (% 3 &amp; 4)</b> Breed avg: 4.5%, All breeds avg: 5.32%	+4.5%	57%	
★★★	<b>Daughter Milk (kg)</b> Breed avg: -3.53kg, All breeds avg: 2.54kg	-3.5kg	40% (Average)	★
★	<b>Daughter calving interval (days)</b> Breed avg: -1.34days, All breeds avg: -0.89days	+0.42days	38% (Low)	★★

### Additional Information:

Myostatin Non Carrier: (C313Y, D182N, E226X, F94L, L64P, NT419, NT821, Q204X, S105C). (Non Carrier Polled).

Linear composites Value Reliability

<b>Muscle</b>		
<b>Skeletal</b>		
<b>Function</b>		

Herd data quality index

N/A

Animal not scored.

Copyright, Irish Cattle Breeding Federation ICBF

This report has been prepared by ICBF in good faith on the basis of information provided to it. No representation or warranty expressed or implied is made or given by ICBF as to the accuracy, reliability, completeness of this Report. ICBF shall not be liable for any losses (whether direct or indirect), damages, costs or expenses whatsoever, incurred or arising from any use of or reliance on this Report or the information contained in it by any person.



# Lot 8 KILVILCORRIS SARAH

ID: 372217889871246

Breed: Charolais

Sex: Female

DOB: 15-Nov-2021

Owner: Matt Ryan - Clonismullen Drom Borrisoleigh Thurles Co Tipperary

## Breeder:

Sire: Goldstar Echo  
GHX

Sire Verified (SNP)

Dam: Kilvilcorris Leah  
IE331352790929

Dam Verified (SNP)

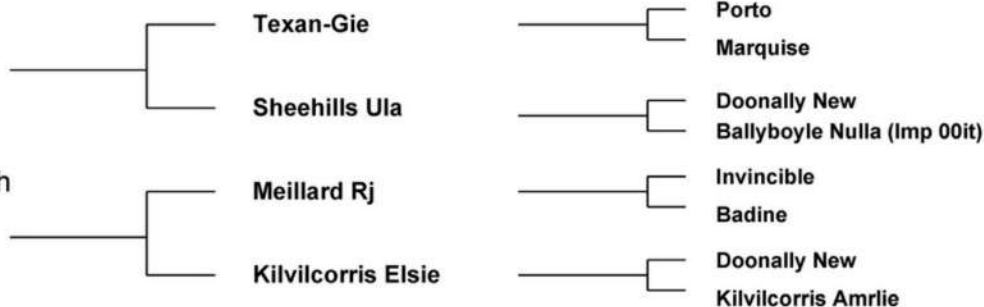

Evaluation Date: Jul 2023 Next Evaluation Date: 26-Sep-2023

Star Rating (Within Charolais breed)	Economic Indexes	€uro value per progeny	Index Reliability	Star rating (across all beef breeds)
--------------------------------------	------------------	------------------------	-------------------	--------------------------------------

★★★	<b>Replacement</b>	€75	49% (Average)	★★
-----	--------------------	-----	---------------	----

★★★★★	<b>Terminal</b>	€164	50% (Average)	★★★★★
-------	-----------------	------	---------------	-------

Calving Difficulty (births requiring considerable assistance; % 3 & 4)

When Mated With:	Value	Reliability
------------------	-------	-------------

<b>Beef cows</b> Breed avg: 5.61%, All breeds avg: 3.85%	+5.9%	74% (High)
---	-------	------------

Beef heifers Breed avg: 10.64%, All breeds avg: 8.08%	+12.9%	52% (Average)
--	--------	---------------

Star Rating (Within Charolais breed)	Key Replacement Profit Traits	Value	Reliability	Star rating (across all beef breeds)
--------------------------------------	-------------------------------	-------	-------------	--------------------------------------

Expected Progeny Performance

★★★★★	Docility (1-5 scale) Breed avg: 0.04, All breeds avg: 0.02	0.13 scale	48% (Average)	★★★★★
-------	---	------------	---------------	-------

★★★★★	Carcass weight (kg) Breed avg: 34.7kg, All breeds avg: 17.63kg	+41kg	47% (Average)	★★★★★
-------	---	-------	---------------	-------

★★★★★	Carcass conformation (1-15 scale) Breed avg: 1.92, All breeds avg: 1.47	+2.19 scale	47% (Average)	★★★★★
-------	--	-------------	---------------	-------

Expected Daughter Breeding Performance

	Daughter calving diff (% 3 & 4) Breed avg: 4.5%, All breeds avg: 5.32%	+5.7%	64%	
--	---	-------	-----	--

★	Daughter Milk (kg) Breed avg: -3.53kg, All breeds avg: 2.54kg	-7.7kg	48% (Average)	★
---	--	--------	---------------	---

★★★★	Daughter calving interval (days) Breed avg: -1.34days, All breeds avg: -0.89days	-2.63days	44% (Average)	★★★★
------	---	-----------	---------------	------

### Additional Information:

Myostatin Non Carrier: (C313Y, D182N, E226X, L64P, NT419, NT821, Q204X). Myostatin Single Carrier: (F94L). (Non Carrier Polled).

Linear composites	Value	Reliability
-------------------	-------	-------------

Muscle		
--------	--	--

Skeletal		
Function		

Herd data quality index

N/A

Animal not scored.

Copyright, Irish Cattle Breeding Federation ICBF

This report has been prepared by ICBF in good faith on the basis of information provided to it. No representation or warranty expressed or implied is made or given by ICBF as to the accuracy, reliability, completeness of this Report. ICBF shall not be liable for any losses (whether direct or indirect), damages, costs or expenses whatsoever, incurred or arising from any use of or reliance on this Report or the information contained in it by any person.

# Lot 9 KILVILCORRIS SONIC

ID: 372217889891264

Breed: Charolais

Sex: Female

DOB: 24-Dec-2021

Owner: Matt Ryan - Clonismullen Drom Borrisoleigh Thurles Co Tipperary

## Breeder:

Sire: Bunratty Mike Tyson  
IE131193781744

Topnotch Elvis

Erriff Savo (Et)

Anneskeagh Naomi

Bunratty Giorjadeflovil

Domino

Leagaun Deauville

Dam: Kilvilcorris Niamh 2  
IE331352750990

Pirate

Meillard Rj

Banquise

Kilvilcorris Edwina

Dromiskin Viceroy

Kilvilcorris Beth

Evaluation Date: Jul 2023

Next Evaluation Date: 26-Sep-2023

Star Rating (Within Charolais breed)	Economic Indexes	Euro value per progeny	Index Reliability	Star rating (across all beef breeds)
--------------------------------------	------------------	------------------------	-------------------	--------------------------------------

★★★★★	<b>Replacement</b>	€84	26% (Low)	★★★★
-------	--------------------	-----	-----------	------

★★★★★★	<b>Terminal</b>	€161	30% (Low)	★★★★★★
--------	-----------------	------	-----------	--------

Calving Difficulty (births requiring considerable assistance; % 3 & 4)

When Mated With:	Value	Reliability
------------------	-------	-------------

<b>Beef cows</b> Breed avg: 5.61%, All breeds avg: 3.85%	+6.2%	41% (Average)
---	-------	---------------

<b>Beef heifers</b> Breed avg: 10.64%, All breeds avg: 8.08%	+10%	25% (Low)
---	------	-----------

Star Rating (Within Charolais breed)	Key Replacement Profit Traits	Value	Reliability	Star rating (across all beef breeds)
--------------------------------------	-------------------------------	-------	-------------	--------------------------------------

Expected Progeny Performance

★★★★★	<b>Docility (1-5 scale)</b> Breed avg: 0.04, All breeds avg: 0.02	0.06 scale	30% (Low)	★★★★★
-------	--	------------	-----------	-------

★★★★★★	<b>Carcass weight (kg)</b> Breed avg: 34.7kg, All breeds avg: 17.63kg	+42kg	32% (Low)	★★★★★★
--------	--	-------	-----------	--------

★★★★★★	<b>Carcass conformation (1-15 scale)</b> Breed avg: 1.92, All breeds avg: 1.47	+2.16 scale	31% (Low)	★★★★★★
--------	---	-------------	-----------	--------

Expected Daughter Breeding Performance

	<b>Daughter calving diff (% 3 &amp; 4)</b> Breed avg: 4.5%, All breeds avg: 5.32%	+5.5%	32%	
--	--	-------	-----	--

★★★	<b>Daughter Milk (kg)</b> Breed avg: -3.53kg, All breeds avg: 2.54kg	-3.6kg	27% (Low)	★
-----	---	--------	-----------	---

★★	<b>Daughter calving interval (days)</b> Breed avg: -1.34days, All breeds avg: -0.89days	-0.56days	15% (V Low)	★★★
----	--	-----------	-------------	-----

## Additional Information:

Linear composites	Value	Reliability
-------------------	-------	-------------

Muscle		
--------	--	--

Skeletal		
----------	--	--

Function		
----------	--	--

Herd data quality index

N/A

Animal not scored.

Copyright, Irish Cattle Breeding Federation ICBF

This report has been prepared by ICBF in good faith on the basis of information provided to it. No representation or warranty expressed or implied is made or given by ICBF as to the accuracy, reliability, completeness of this Report. ICBF shall not be liable for any losses (whether direct or indirect), damages, costs or expenses whatsoever, incurred or arising from any use of or reliance on this Report or the information contained in it by any person.



# Lot 10 KILVILCORRIS SKYLARK

ID: 372217889861253

Breed: Charolais

Sex: Female

DOB: 17-Nov-2021

Owner: Matt Ryan - Clonismullen Drom Borrisoleigh Thurles Co Tipperary

## Breeder:

Sire: Invincible  
IVC

Sire Verified (SNP)

Dam: Kilvilcorris Naomi 2  
372217889871015

Dam Verified (SNP)

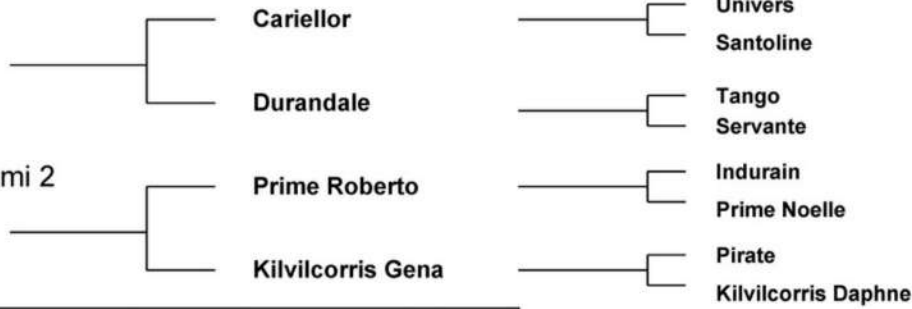

Evaluation Date: Jul 2023 Next Evaluation Date: 26-Sep-2023

Star Rating (Within Charolais breed)	Economic Indexes	€uro value per progeny	Index Reliability	Star rating (across all beef breeds)
--------------------------------------	------------------	------------------------	-------------------	--------------------------------------

★	<b>Replacement</b>	€12	48% (Average)	★
★	<b>Terminal</b>	€108	50% (Average)	★★★

Calving Difficulty (births requiring considerable assistance; % 3 & 4)

When Mated With:	Value	Reliability
<b>Beef cows</b> Breed avg: 5.61%, All breeds avg: 3.85%	+7.9%	74% (High)
<b>Beef heifers</b> Breed avg: 10.64%, All breeds avg: 8.08%	+14.6%	50% (Average)

Star Rating (Within Charolais breed)	Key Replacement Profit Traits	Value	Reliability	Star rating (across all beef breeds)
--------------------------------------	-------------------------------	-------	-------------	--------------------------------------

Expected Progeny Performance				
★★★	Docility (1-5 scale) Breed avg: 0.04, All breeds avg: 0.02	0.04 scale	47% (Average)	★★★★★
★★	Carcass weight (kg) Breed avg: 34.7kg, All breeds avg: 17.63kg	+32kg	46% (Average)	★★★★★
★★	Carcass conformation (1-15 scale) Breed avg: 1.92, All breeds avg: 1.47	+1.82 scale	46% (Average)	★★★★★

### Expected Daughter Breeding Performance

	Daughter calving diff (% 3 & 4) Breed avg: 4.5%, All breeds avg: 5.32%	+4.9%	64%	
★★	Daughter Milk (kg) Breed avg: -3.53kg, All breeds avg: 2.54kg	-5.3kg	47% (Average)	★
★★★	Daughter calving interval (days) Breed avg: -1.34days, All breeds avg: -0.89days	-0.96days	45% (Average)	★★★

### Additional Information:

Myostatin Non Carrier: (C313Y, D182N, E226X, F94L, L64P, NT419, NT821, Q204X, S105C). (Non Carrier Polled).

Linear composites	Value	Reliability
-------------------	-------	-------------

Muscle		
Skeletal		
Function		

Herd data quality index

N/A

Animal not scored.

Copyright, Irish Cattle Breeding Federation ICBF

This report has been prepared by ICBF in good faith on the basis of information provided to it. No representation or warranty expressed or implied is made or given by ICBF as to the accuracy, reliability, completeness of this Report. ICBF shall not be liable for any losses (whether direct or indirect), damages, costs or expenses whatsoever, incurred or arising from any use of or reliance on this Report or the information contained in it by any person.

# Lot 11 KILVILCORRIS TILLY

ID: 372217889841268

Breed: Charolais

Sex: Female

DOB: 29-Jan-2022

Owner: Matt Ryan - Clonismullen Drom Borrisoleigh Thurles Co Tipperary

## Breeder:

Sire: Invincible  
IVC

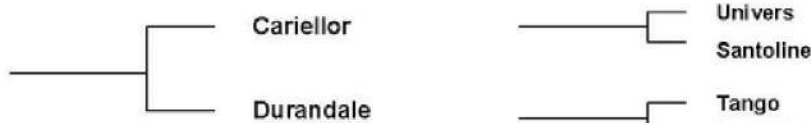

Dam: Kilvilcorris Nadia  
IE331352741006



Evaluation Date: Jul 2023      Next Evaluation Date: 26-Sep-2023

Star Rating (Within Charolais breed)	Economic Indexes	Euro value per progeny	Index Reliability	Star rating (across all beef breeds)
--------------------------------------	------------------	------------------------	-------------------	--------------------------------------

★	<b>Replacement</b>	€11	35% (Low)	★
---	--------------------	-----	-----------	---

★	<b>Terminal</b>	€108	36% (Low)	★★★
---	-----------------	------	-----------	-----

Calving Difficulty (births requiring considerable assistance; % 3 & 4)

When Mated With:	Value	Reliability
------------------	-------	-------------

<b>Beef cows</b> Breed avg: 5.61%, All breeds avg: 3.85%	+7.8%	44% (Average)
---	-------	---------------

<b>Beef heifers</b> Breed avg: 10.64%, All breeds avg: 8.08%	+15.8%	35% (Low)
---	--------	-----------

Star Rating (Within Charolais breed)	Key Replacement Profit Traits	Value	Reliability	Star rating (across all beef breeds)
--------------------------------------	-------------------------------	-------	-------------	--------------------------------------

Expected Progeny Performance

★★	<b>Docility (1-5 scale)</b> Breed avg: 0.04, All breeds avg: 0.02	0 scale	38% (Low)	★★★
----	--	---------	-----------	-----

★★	<b>Carcass weight (kg)</b> Breed avg: 34.7kg, All breeds avg: 17.63kg	+33.2kg	37% (Low)	★★★★★
----	--	---------	-----------	-------

★★★	<b>Carcass conformation (1-15 scale)</b> Breed avg: 1.92, All breeds avg: 1.47	+1.88 scale	36% (Low)	★★★★★
-----	---	-------------	-----------	-------

Expected Daughter Breeding Performance

	<b>Daughter calving diff (% 3 &amp; 4)</b> Breed avg: 4.5%, All breeds avg: 5.32%	+4.6%	40%	
--	--	-------	-----	--

★★★★★	<b>Daughter Milk (kg)</b> Breed avg: -3.53kg, All breeds avg: 2.54kg	-2.5kg	39% (Low)	★
-------	---	--------	-----------	---

★	<b>Daughter calving interval (days)</b> Breed avg: -1.34days, All breeds avg: -0.89days	+0.78days	27% (Low)	★★
---	--	-----------	-----------	----

## Additional Information:

Animal not scored.

Linear composites	Value	Reliability
-------------------	-------	-------------

Muscle		
--------	--	--

Skeletal		
----------	--	--

Function		
----------	--	--

Herd data quality index

N/A



# Lot 12 KILVILCORRIS TINA

ID: 372217889851269

Breed: Charolais

Sex: Female

DOB: 30-Jan-2022

Owner: Matt Ryan - Clonismullen Drom Borrisoleigh Thurles Co Tipperary

## Breeder:

Sire: Carrickbrack96 Hutch  
CKH

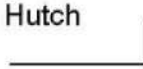

Thrunton Bonjovi



Solwayfirth Union

Thrunton Odaisy

Carrickbrack96 Bianca



Nelson

Carrickbrack 96 Unique

Dam: Kilvilcorris Harriet  
IE331352710723



Indurain



Vicomte

Tombola

Kilvilcorris Venus



Bova Oniraloin

Kilvilcorris Jennifer

Evaluation Date: Jul 2023

Next Evaluation Date: 26-Sep-2023

Star Rating (Within Charolais breed)	Economic Indexes	Euro value per progeny	Index Reliability	Star rating (across all beef breeds)
--------------------------------------	------------------	------------------------	-------------------	--------------------------------------

★★	<b>Replacement</b>	€58	38% (Low)	★
----	--------------------	-----	-----------	---

★★★	<b>Terminal</b>	€127	38% (Low)	★★★★
-----	-----------------	------	-----------	------

Calving Difficulty (births requiring considerable assistance; % 3 & 4)

When Mated With:	Value	Reliability
------------------	-------	-------------

<b>Beef cows</b> Breed avg: 5.61%, All breeds avg: 3.85%	+5.8%	47% (Average)
---	-------	---------------

<b>Beef heifers</b> Breed avg: 10.64%, All breeds avg: 8.08%	+10.6%	37% (Low)
---	--------	-----------

Star Rating (Within Charolais breed)	Key Replacement Profit Traits	Value	Reliability	Star rating (across all beef breeds)
--------------------------------------	-------------------------------	-------	-------------	--------------------------------------

Expected Progeny Performance

★★★★★★	<b>Docility (1-5 scale)</b> Breed avg: 0.04, All breeds avg: 0.02	0.11 scale	44% (Average)	★★★★★★
--------	--	------------	---------------	--------

★★	<b>Carcass weight (kg)</b> Breed avg: 34.7kg, All breeds avg: 17.63kg	+30.2kg	41% (Average)	★★★★★★
----	--	---------	---------------	--------

★★★★★★	<b>Carcass conformation (1-15 scale)</b> Breed avg: 1.92, All breeds avg: 1.47	+2.1 scale	40% (Average)	★★★★★★
--------	---	------------	---------------	--------

Expected Daughter Breeding Performance

	<b>Daughter calving diff (% 3 &amp; 4)</b> Breed avg: 4.5%, All breeds avg: 5.32%	+5.6%	42%	
--	--	-------	-----	--

★	<b>Daughter Milk (kg)</b> Breed avg: -3.53kg, All breeds avg: 2.54kg	-5.9kg	44% (Average)	★
---	---	--------	---------------	---

★★	<b>Daughter calving interval (days)</b> Breed avg: -1.34days, All breeds avg: -0.89days	-0.26days	29% (Low)	★★
----	--	-----------	-----------	----

## Additional Information:

Animal not scored.

Linear composites	Value	Reliability
-------------------	-------	-------------

Muscle		
--------	--	--

Skeletal		
----------	--	--

Function		
----------	--	--

Herd data quality index

N/A

# Lot 13 KILVILCORRIS TRACY

ID: 372217889881271

Breed: Charolais

Sex: Female

DOB: 31-Jan-2022

Owner: Matt Ryan - Clonismullen Drom Borrisoleigh Thurles Co Tipperary

## Breeder:

Sire: Bunratty Mike Tyson  
IE131193781744

Topnotch Elvis

Erriff Savo (Et)

Anneskeagh Naomi

Bunratty Giorjadeflovil

Domino

Leagaun Deauville

Dam: Kilvilcorris Gretel  
IE331352750693

Enfield Plexus

Domino

Chloe

Kilvilcorris Doreen

Dovea Gin Tonic

Kilvilcorris Audrey

Evaluation Date: Jul 2023

Next Evaluation Date: 26-Sep-2023

Star Rating (Within Charolais breed)	Economic Indexes	Euro value per progeny	Index Reliability	Star rating (across all beef breeds)
--------------------------------------	------------------	------------------------	-------------------	--------------------------------------

★★	<b>Replacement</b>	€47	27% (Low)	★
----	--------------------	-----	-----------	---

★★★★★	<b>Terminal</b>	€153	34% (Low)	★★★★★
-------	-----------------	------	-----------	-------

Calving Difficulty (births requiring considerable assistance; % 3 & 4)

When Mated With:	Value	Reliability
------------------	-------	-------------

<b>Beef cows</b> Breed avg: 5.61%, All breeds avg: 3.85%	+7.1%	43% (Average)
---	-------	---------------

<b>Beef heifers</b> Breed avg: 10.64%, All breeds avg: 8.08%	+11.1%	25% (Low)
---	--------	-----------

Star Rating (Within Charolais breed)	Key Replacement Profit Traits	Value	Reliability	Star rating (across all beef breeds)
--------------------------------------	-------------------------------	-------	-------------	--------------------------------------

Expected Progeny Performance

★★★★★	<b>Docility (1-5 scale)</b> Breed avg: 0.04, All breeds avg: 0.02	0.05 scale	33% (Low)	★★★★★
-------	--	------------	-----------	-------

★★★★★	<b>Carcass weight (kg)</b> Breed avg: 34.7kg, All breeds avg: 17.63kg	+41.6kg	37% (Low)	★★★★★
-------	--	---------	-----------	-------

★★★★★	<b>Carcass conformation (1-15 scale)</b> Breed avg: 1.92, All breeds avg: 1.47	+2.18 scale	35% (Low)	★★★★★
-------	---	-------------	-----------	-------

Expected Daughter Breeding Performance

	<b>Daughter calving diff (% 3 &amp; 4)</b> Breed avg: 4.5%, All breeds avg: 5.32%	+6.4%	33%	
--	--	-------	-----	--

★★★	<b>Daughter Milk (kg)</b> Breed avg: -3.53kg, All breeds avg: 2.54kg	-4kg	31% (Low)	★
-----	---	------	-----------	---

★	<b>Daughter calving interval (days)</b> Breed avg: -1.34days, All breeds avg: -0.89days	+1.4days	15% (V Low)	★
---	--	----------	-------------	---

## Additional Information:

Linear composites	Value	Reliability
-------------------	-------	-------------

Muscle		
--------	--	--

Skeletal		
----------	--	--

Function		
----------	--	--

Herd data quality index

N/A

Animal not scored.



# Lot 14 KILVILCORRIS SAVANNAH

ID: 372217889891248

Breed: Charolais

Sex: Female

DOB: 15-Nov-2021

Owner: Matt Ryan - Clonismullen Drom Borrisoleigh Thurles Co Tipperary

## Breeder:

Sire: Grimaldi  
8991100066



Dam: Kilvilcorris Marilyn  
IE331352720963

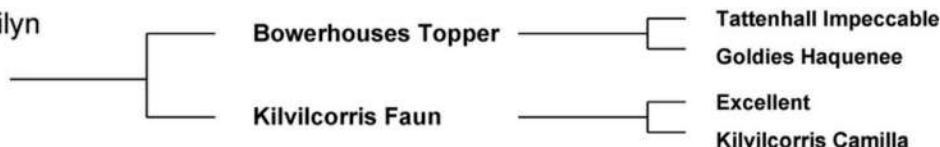

Dam Verified (SNP)



Evaluation Date: Jul 2023      Next Evaluation Date: 26-Sep-2023

Star Rating (Within Charolais breed)	Economic Indexes	€uro value per progeny	Index Reliability	Star rating (across all beef breeds)
--------------------------------------	------------------	------------------------	-------------------	--------------------------------------

★	<b>Replacement</b>	-€5	47% (Average)	★
---	--------------------	-----	---------------	---

★	<b>Terminal</b>	€112	49% (Average)	★★★★★
---	-----------------	------	---------------	-------

Calving Difficulty (births requiring considerable assistance; % 3 & 4)

When Mated With:	Value	Reliability
------------------	-------	-------------

<b>Beef cows</b> Breed avg: 5.61%, All breeds avg: 3.85%	+8.2%	75% (High)
---	-------	------------

Beef heifers Breed avg: 10.64%, All breeds avg: 8.08%	+16.2%	50% (Average)
--	--------	---------------

Star Rating (Within Charolais breed)	Key Replacement Profit Traits	Value	Reliability	Star rating (across all beef breeds)
--------------------------------------	-------------------------------	-------	-------------	--------------------------------------

Expected Progeny Performance

★	Docility (1-5 scale) Breed avg: 0.04, All breeds avg: 0.02	-0.01 scale	46% (Average)	★★
---	---	-------------	---------------	----

★★★★★	Carcass weight (kg) Breed avg: 34.7kg, All breeds avg: 17.63kg	+37.4kg	45% (Average)	★★★★★
-------	---	---------	---------------	-------

★★★★★	Carcass conformation (1-15 scale) Breed avg: 1.92, All breeds avg: 1.47	+1.98 scale	45% (Average)	★★★★★
-------	--	-------------	---------------	-------

Expected Daughter Breeding Performance

	Daughter calving diff (% 3 & 4) Breed avg: 4.5%, All breeds avg: 5.32%	+4.8%	65%	
--	---	-------	-----	--

★★	Daughter Milk (kg) Breed avg: -3.53kg, All breeds avg: 2.54kg	-4.2kg	46% (Average)	★
----	--	--------	---------------	---

★	Daughter calving interval (days) Breed avg: -1.34days, All breeds avg: -0.89days	+1.64days	42% (Average)	★
---	---	-----------	---------------	---

### Additional Information:

Myostatin Non Carrier: (C313Y, D182N, E226X, F94L, L64P, NT419, NT821, Q204X, S105C). (Non Carrier Polled).

Linear composites	Value	Reliability
-------------------	-------	-------------

Muscle		
--------	--	--

Skeletal		
----------	--	--

Function		
----------	--	--

Herd data quality index

N/A

Animal not scored.

Copyright, Irish Cattle Breeding Federation ICBF

This report has been prepared by ICBF in good faith on the basis of information provided to it. No representation or warranty expressed or implied is made or given by ICBF as to the accuracy, reliability, completeness of this Report. ICBF shall not be liable for any losses (whether direct or indirect), damages, costs or expenses whatsoever, incurred or arising from any use of or reliance on this Report or the information contained in it by any person.

# Lot 15 KILVILCORRIS TIA

ID: 372217889851277

Breed: Charolais

Sex: Female

DOB: 01-May-2022

Owner: Matt Ryan - Clonismullen Drom Borrisoleigh Thurles Co Tipperary

## Breeder:

Sire: Bunratty Mike Tyson  
IE131193781744

Topnotch Elvis

Erriff Savo (Et)

Anneskeagh Naomi

Bunratty Giorjadeflovil

Domino

Leagaun Deauville

Dam: Kilvilcorris Edwina  
IE331352730601

Dromiskin Viceroy

Doonally New

Dromiskin Princess

Kilvilcorris Beth

Bova Oniraloin

Kilvilcorris Ujana

Evaluation Date: Jul 2023

Next Evaluation Date: 26-Sep-2023

Star Rating (Within Charolais breed)	Economic Indexes	Euro value per progeny	Index Reliability	Star rating (across all beef breeds)
--------------------------------------	------------------	------------------------	-------------------	--------------------------------------

★★★★	<b>Replacement</b>	€67	30% (Low)	★★
------	--------------------	-----	-----------	----

★★★★★★	<b>Terminal</b>	€163	33% (Low)	★★★★★★
--------	-----------------	------	-----------	--------

Calving Difficulty (births requiring considerable assistance; % 3 & 4)

When Mated With:	Value	Reliability
------------------	-------	-------------

<b>Beef cows</b> Breed avg: 5.61%, All breeds avg: 3.85%	+6.8%	42% (Average)
---	-------	---------------

<b>Beef heifers</b> Breed avg: 10.64%, All breeds avg: 8.08%	+11.5%	25% (Low)
---	--------	-----------

Star Rating (Within Charolais breed)	Key Replacement Profit Traits	Value	Reliability	Star rating (across all beef breeds)
--------------------------------------	-------------------------------	-------	-------------	--------------------------------------

Expected Progeny Performance

★★★★★★	<b>Docility (1-5 scale)</b> Breed avg: 0.04, All breeds avg: 0.02	0.06 scale	32% (Low)	★★★★★★
--------	--	------------	-----------	--------

★★★★★★	<b>Carcass weight (kg)</b> Breed avg: 34.7kg, All breeds avg: 17.63kg	+44.7kg	36% (Low)	★★★★★★
--------	--	---------	-----------	--------

★★★★★★	<b>Carcass conformation (1-15 scale)</b> Breed avg: 1.92, All breeds avg: 1.47	+2.29 scale	34% (Low)	★★★★★★
--------	---	-------------	-----------	--------

Expected Daughter Breeding Performance

	<b>Daughter calving diff (% 3 &amp; 4)</b> Breed avg: 4.5%, All breeds avg: 5.32%	+6.4%	34%	
--	--	-------	-----	--

★★	<b>Daughter Milk (kg)</b> Breed avg: -3.53kg, All breeds avg: 2.54kg	-4.4kg	32% (Low)	★
----	---	--------	-----------	---

★	<b>Daughter calving interval (days)</b> Breed avg: -1.34days, All breeds avg: -0.89days	+0.66days	25% (Low)	★★
---	--	-----------	-----------	----

## Additional Information:

Linear composites	Value	Reliability
-------------------	-------	-------------

Muscle		
--------	--	--

Skeletal		
----------	--	--

Function		
----------	--	--

Herd data quality index

N/A

Animal not scored.

Copyright, Irish Cattle Breeding Federation ICBF

This report has been prepared by ICBF in good faith on the basis of information provided to it. No representation or warranty expressed or implied is made or given by ICBF as to the accuracy, reliability, completeness of this Report. ICBF shall not be liable for any losses (whether direct or indirect), damages, costs or expenses whatsoever, incurred or arising from any use of or reliance on this Report or the information contained in it by any person.



# Lot 16 KILVILCORRIS TIA 2

ID: 372217889821282

Breed: Charolais

Sex: Female

DOB: 05-Jun-2022

Owner: Matt Ryan - Clonismullen Drom Borrisoleigh Thurles Co Tipperary

## Breeder:

Sire: Bunratty Mike Tyson  
IE131193781744

Topnotch Elvis

Erriff Savo (Et)

Anneskeagh Naomi

Bunratty Giorjadeflovil

Domino

Leagaun Deauville

Dam: Kilvilcorris Honey  
IE331352750776

Sesame

Picador

Nefle

Kilvilcorris Venus

Bova Oniraloin

Kilvilcorris Jennifer

Evaluation Date: Jul 2023

Next Evaluation Date: 26-Sep-2023

Star Rating (Within Charolais breed)	Economic Indexes	Euro value per progeny	Index Reliability	Star rating (across all beef breeds)
--------------------------------------	------------------	------------------------	-------------------	--------------------------------------

★★★

**Replacement**

€75

29%  
(Low)

★★

★★★

**Terminal**

€136

31%  
(Low)

★★★★★

Calving Difficulty (births requiring considerable assistance; % 3 & 4)

When Mated With:

Value

Reliability

**Beef cows**

Breed avg: 5.61%, All breeds avg: 3.85%

+6.3%

40%  
(Average)

**Beef heifers**

Breed avg: 10.64%, All breeds avg: 8.08%

+11.1%

24%  
(Low)

Star Rating (Within Charolais breed)

Key Replacement Profit Traits

Value

Reliability

Star rating (across all beef breeds)

### Expected Progeny Performance

★★★★★

Docility (1-5 scale)

Breed avg: 0.04, All breeds avg: 0.02

0.07  
scale

32%  
(Low)

★★★★★

★★★★★

Carcass weight (kg)

Breed avg: 34.7kg, All breeds avg: 17.63kg

+36.6kg

35%  
(Low)

★★★★★

★★★★★

Carcass conformation (1-15 scale)

Breed avg: 1.92, All breeds avg: 1.47

+2.09  
scale

33%  
(Low)

★★★★★

### Expected Daughter Breeding Performance

Daughter calving diff (% 3 & 4)

Breed avg: 4.5%, All breeds avg: 5.32%

+5.2%

32%

★★★

Daughter Milk (kg)

Breed avg: -3.53kg, All breeds avg: 2.54kg

-3.1kg

30%  
(Low)

★

★★★★★

Daughter calving interval (days)

Breed avg: -1.34days, All breeds avg: -0.89days

-1.84days

24%  
(Low)

★★★★★

## Additional Information:

Linear composites Value Reliability

Muscle

Skeletal

Function

Herd data quality index

N/A

Animal not scored.

Copyright, Irish Cattle Breeding Federation ICBF

This report has been prepared by ICBF in good faith on the basis of information provided to it. No representation or warranty expressed or implied is made or given by ICBF as to the accuracy, reliability, completeness of this Report. ICBF shall not be liable for any losses (whether direct or indirect), damages, costs or expenses whatsoever, incurred or arising from any use of or reliance on this Report or the information contained in it by any person.

# Lot 17 KILVILCORRIS TANYA

ID: 372217889841276

Breed: Charolais

Sex: Female

DOB: 30-Apr-2022

Owner: Matt Ryan - Clonismullen Drom Borrisoleigh Thurles Co Tipperary

## Breeder:

Sire: Enfield Plexus  
PXU



Dam: Kilvilcorris Meredith  
IE331352780969

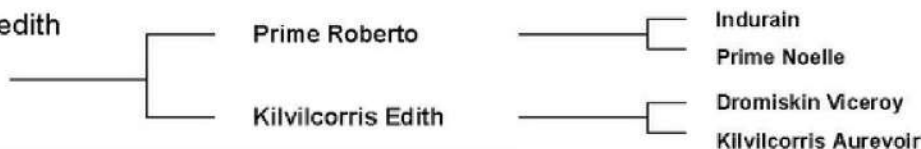

Evaluation Date: Jul 2023      Next Evaluation Date: 26-Sep-2023

Star Rating (Within Charolais breed)	Economic Indexes	Euro value per progeny	Index Reliability	Star rating (across all beef breeds)
--------------------------------------	------------------	------------------------	-------------------	--------------------------------------

★	<b>Replacement</b>	<b>€15</b>	<b>38%</b> <small>(Low)</small>	★
---	--------------------	------------	------------------------------------	---

★	<b>Terminal</b>	<b>€102</b>	<b>37%</b> <small>(Low)</small>	★★★
---	-----------------	-------------	------------------------------------	-----

Calving Difficulty (births requiring considerable assistance; % 3 & 4)

When Mated With:	Value	Reliability
------------------	-------	-------------

<b>Beef cows</b> Breed avg: 5.61%, All breeds avg: 3.85%	<b>+8.4%</b>	<b>45%</b> <small>(Average)</small>
---	--------------	--

Beef heifers Breed avg: 10.64%, All breeds avg: 8.08%	<b>+15.5%</b>	<b>38%</b> <small>(Low)</small>
--	---------------	------------------------------------

Star Rating (Within Charolais breed)	Key Replacement Profit Traits	Value	Reliability	Star rating (across all beef breeds)
--------------------------------------	-------------------------------	-------	-------------	--------------------------------------

### Expected Progeny Performance

★	Docility (1-5 scale) Breed avg: 0.04, All breeds avg: 0.02	-0.03 scale	40% <small>(Average)</small>	★★
---	---	----------------	---------------------------------	----

★	Carcass weight (kg) Breed avg: 34.7kg, All breeds avg: 17.63kg	+27.8kg	38% <small>(Low)</small>	★★★★★
---	---	---------	-----------------------------	-------

★★★★★	Carcass conformation (1-15 scale) Breed avg: 1.92, All breeds avg: 1.47	+1.99 scale	38% <small>(Low)</small>	★★★★★
-------	--	----------------	-----------------------------	-------

### Expected Daughter Breeding Performance

	Daughter calving diff (% 3 & 4) Breed avg: 4.5%, All breeds avg: 5.32%	+5.3%	42%	
--	---	-------	-----	--

★★	Daughter Milk (kg) Breed avg: -3.53kg, All breeds avg: 2.54kg	-4.5kg	40% <small>(Average)</small>	★
----	--	--------	---------------------------------	---

★★	Daughter calving interval (days) Breed avg: -1.34days, All breeds avg: -0.89days	+0.33days	37% <small>(Low)</small>	★★
----	---	-----------	-----------------------------	----

## Additional Information:

Animal not scored.

Linear composites	Value	Reliability
-------------------	-------	-------------

Muscle		
Skeletal		
Function		

## Herd data quality index

N/A



# Lot 18 KILVILCORRIS SHIRLEY

ID: 372217889871238

Breed: Charolais

Sex: Female

DOB: 30-Sep-2021

Owner: Matt Ryan - Clonismullen Drom Borrisoleigh Thurles Co Tipperary

## Breeder:

Sire: Pirate  
PTE

Sire Verified (SNP)

Dam: Kilvilcorris Onnie  
372217889881057

Dam Verified (SNP)

Meillard Rj

Banquise

Bunratty Mike Tyson

Kilvilcorris Averil

Invincible

Badine

Voltaire

Proie

Topnotch Elvis

Bunratty Giorjadeflovil

Jupiter

Kilvilcorris Ivana



Evaluation Date: Jul 2023

Next Evaluation Date: 26-Sep-2023

Star Rating (Within Charolais breed)	Economic Indexes	€uro value per progeny	Index Reliability	Star rating (across all beef breeds)
--------------------------------------	------------------	------------------------	-------------------	--------------------------------------

★★	<b>Replacement</b>	€62	48% (Average)	★★
----	--------------------	-----	---------------	----

★★	<b>Terminal</b>	€123	50% (Average)	★★★★
----	-----------------	------	---------------	------

Calving Difficulty (births requiring considerable assistance; % 3 & 4)

When Mated With:	Value	Reliability
------------------	-------	-------------

<b>Beef cows</b> Breed avg: 5.61%, All breeds avg: 3.85%	+6%	74% (High)
---	-----	------------

Beef heifers Breed avg: 10.64%, All breeds avg: 8.08%	+12.1%	52% (Average)
--	--------	---------------

Star Rating (Within Charolais breed)	Key Replacement Profit Traits	Value	Reliability	Star rating (across all beef breeds)
--------------------------------------	-------------------------------	-------	-------------	--------------------------------------

Expected Progeny Performance

★★	Docility (1-5 scale) Breed avg: 0.04, All breeds avg: 0.02	0 scale	46% (Average)	★★★
----	---	---------	---------------	-----

★★	Carcass weight (kg) Breed avg: 34.7kg, All breeds avg: 17.63kg	+30.6kg	46% (Average)	★★★★★
----	---	---------	---------------	-------

★★★★	Carcass conformation (1-15 scale) Breed avg: 1.92, All breeds avg: 1.47	+2.06 scale	46% (Average)	★★★★★
------	--	-------------	---------------	-------

Expected Daughter Breeding Performance

	Daughter calving diff (% 3 & 4) Breed avg: 4.5%, All breeds avg: 5.32%	+4.3%	65%	
--	---	-------	-----	--

★★	Daughter Milk (kg) Breed avg: -3.53kg, All breeds avg: 2.54kg	-4.6kg	47% (Average)	★
----	--	--------	---------------	---

★★★	Daughter calving interval (days) Breed avg: -1.34days, All breeds avg: -0.89days	-1.08days	45% (Average)	★★★
-----	---	-----------	---------------	-----

### Additional Information:

Myostatin Non Carrier: (C313Y, F94L, L64P, NT419, NT821, S105C). (Non Carrier Polled).

Linear composites	Value	Reliability
-------------------	-------	-------------

Muscle		
--------	--	--

Skeletal		
----------	--	--

Function		
----------	--	--

Herd data quality index

N/A

Animal not scored.

Copyright, Irish Cattle Breeding Federation ICBF

This report has been prepared by ICBF in good faith on the basis of information provided to it. No representation or warranty expressed or implied is made or given by ICBF as to the accuracy, reliability, completeness of this Report. ICBF shall not be liable for any losses (whether direct or indirect), damages, costs or expenses whatsoever, incurred or arising from any use of or reliance on this Report or the information contained in it by any person.

# Lot 19 KILVILCORRIS SAMARA

ID: 372217889841243

Breed: Charolais

Sex: Female

DOB: 12-Nov-2021

Owner: Matt Ryan - Clonismullen Drom Borrisoleigh Thurles Co Tipperary

## Breeder:

Sire: Pirate  
PTE

Sire Verified (SNP)

Dam: Kilvilcorris Primrose  
372217889871106

Dam Verified (SNP)

Meillard Rj

Banquise

Enfield Plexus

Kilvilcorris Edwina

Invincible

Badine

Voltaire

Proie

Domino

Chloe

Dromiskin Viceroy

Kilvilcorris Beth



Evaluation Date: Jul 2023

Next Evaluation Date: 26-Sep-2023

Star Rating (Within  
Charolais breed)

Economic Indexes

€uro value  
per progeny

Index  
Reliability

Star rating (across  
all beef breeds)

★★★	<b>Replacement</b>	€75	49% (Average)	★★
★★★★★	<b>Terminal</b>	€137	51% (Average)	★★★★★

Calving Difficulty (births requiring considerable assistance; % 3 & 4)

When Mated With:	Value	Reliability
<b>Beef cows</b> Breed avg: 5.61%, All breeds avg: 3.85%	+5%	75% (High)
<b>Beef heifers</b> Breed avg: 10.64%, All breeds avg: 8.08%	+12.4%	59% (Average)

Star Rating (Within  
Charolais breed)

Key Replacement Profit Traits

Value

Reliability

Star rating (across  
all beef breeds)

Expected Progeny Performance				
★	<b>Docility (1-5 scale)</b> Breed avg: 0.04, All breeds avg: 0.02	-0.03 scale	47% (Average)	★★
★★★	<b>Carcass weight (kg)</b> Breed avg: 34.7kg, All breeds avg: 17.63kg	+33.8kg	46% (Average)	★★★★★
★★★	<b>Carcass conformation (1-15 scale)</b> Breed avg: 1.92, All breeds avg: 1.47	+1.94 scale	46% (Average)	★★★★★

Expected Daughter Breeding Performance

	<b>Daughter calving diff (% 3 &amp; 4)</b> Breed avg: 4.5%, All breeds avg: 5.32%	+5.2%	67%	
★★★	<b>Daughter Milk (kg)</b> Breed avg: -3.53kg, All breeds avg: 2.54kg	-3.7kg	47% (Average)	★
★★★★★	<b>Daughter calving interval (days)</b> Breed avg: -1.34days, All breeds avg: -0.89days	-2.46days	46% (Average)	★★★★★

### Additional Information:

Myostatin Non Carrier: (C313Y, D182N, E226X, L64P, NT419, NT821, Q204X, S105C). Myostatin Single Carrier: (F94L). (Non Carrier Polled).

Linear composites Value Reliability

<b>Muscle</b>		
<b>Skeletal</b>		
<b>Function</b>		

Herd data quality index

N/A

Animal not scored.

Copyright, Irish Cattle Breeding Federation ICBF

This report has been prepared by ICBF in good faith on the basis of information provided to it. No representation or warranty expressed or implied is made or given by ICBF as to the accuracy, reliability, completeness of this Report. ICBF shall not be liable for any losses (whether direct or indirect), damages, costs or expenses whatsoever, incurred or arising from any use of or reliance on this Report or the information contained in it by any person.



# Lot 20 KILVILCORRIS TARA

ID: 372217889811273

Breed: Charolais

Sex: Female

DOB: 01-Feb-2022

Owner: Matt Ryan - Clonismullen Drom Borrisoleigh Thurles Co Tipperary

## Breeder:

Sire: Pirate  
PTE

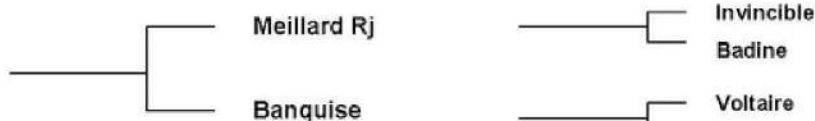

Dam: Kilvilcorris Olena Et  
372217889891066



Evaluation Date: Jul 2023      Next Evaluation Date: 26-Sep-2023

Star Rating (Within Charolais breed)	Economic Indexes	Euro value per progeny	Index Reliability	Star rating (across all beef breeds)
--------------------------------------	------------------	------------------------	-------------------	--------------------------------------

★★	<b>Replacement</b>	€49	36% (Low)	★
----	--------------------	-----	-----------	---

★★★★★	<b>Terminal</b>	€149	37% (Low)	★★★★★
-------	-----------------	------	-----------	-------

Calving Difficulty (births requiring considerable assistance; % 3 & 4)

When Mated With:	Value	Reliability
------------------	-------	-------------

<b>Beef cows</b> Breed avg: 5.61%, All breeds avg: 3.85%	+5.4%	44% (Average)
---	-------	---------------

<b>Beef heifers</b> Breed avg: 10.64%, All breeds avg: 8.08%	+10.3%	39% (Low)
---	--------	-----------

Star Rating (Within Charolais breed)	Key Replacement Profit Traits	Value	Reliability	Star rating (across all beef breeds)
--------------------------------------	-------------------------------	-------	-------------	--------------------------------------

### Expected Progeny Performance

★★	<b>Docility (1-5 scale)</b> Breed avg: 0.04, All breeds avg: 0.02	0.02 scale	39% (Low)	★★★
----	--	------------	-----------	-----

★★★★	<b>Carcass weight (kg)</b> Breed avg: 34.7kg, All breeds avg: 17.63kg	+35.9kg	37% (Low)	★★★★★
------	--	---------	-----------	-------

★★★★★	<b>Carcass conformation (1-15 scale)</b> Breed avg: 1.92, All breeds avg: 1.47	+1.98 scale	37% (Low)	★★★★★
-------	---	-------------	-----------	-------

### Expected Daughter Breeding Performance

	<b>Daughter calving diff (% 3 &amp; 4)</b> Breed avg: 4.5%, All breeds avg: 5.32%	+4.4%	42%	
--	--	-------	-----	--

★	<b>Daughter Milk (kg)</b> Breed avg: -3.53kg, All breeds avg: 2.54kg	-7.5kg	38% (Low)	★
---	---	--------	-----------	---

★★★★	<b>Daughter calving interval (days)</b> Breed avg: -1.34days, All breeds avg: -0.89days	-1.3days	29% (Low)	★★★
------	--	----------	-----------	-----

## Additional Information:

Animal not scored.

### Linear composites Value Reliability

Muscle		
Skeletal		
Function		

### Herd data quality index

N/A

# Lot 21 KILVILCORRIS TIFFANY

ID: 372217889861286

Breed: Charolais

Sex: Female

DOB: 28-Jun-2022

Owner: Matt Ryan - Clonismullen Drom Borrisoleigh Thurles Co Tipperary

## Breeder:

Sire: Bunratty Mike Tyson  
IE131193781744

Topnotch Elvis

Erriff Savo (Et)

Anneskeagh Naomi

Bunratty Giorjadeflovil

Domino

Leagaun Deauville

Dam: Kilvilcorris Linsey  
IE331352720930

Prime Roberto

Indurain

Prime Noelle

Kilvilcorris Edith

Dromiskin Viceroy

Kilvilcorris Aurevoir

Evaluation Date: Jul 2023

Next Evaluation Date: 26-Sep-2023

Star Rating (Within Charolais breed)	Economic Indexes	Euro value per progeny	Index Reliability	Star rating (across all beef breeds)
--------------------------------------	------------------	------------------------	-------------------	--------------------------------------

★★	<b>Replacement</b>	€48	28% (Low)	★
----	--------------------	-----	-----------	---

★★★★	<b>Terminal</b>	€144	31% (Low)	★★★★★
------	-----------------	------	-----------	-------

Calving Difficulty (births requiring considerable assistance; % 3 & 4)

When Mated With:	Value	Reliability
------------------	-------	-------------

<b>Beef cows</b> Breed avg: 5.61%, All breeds avg: 3.85%	+6.5%	40% (Average)
---	-------	---------------

<b>Beef heifers</b> Breed avg: 10.64%, All breeds avg: 8.08%	+14.8%	24% (Low)
---	--------	-----------

Star Rating (Within Charolais breed)	Key Replacement Profit Traits	Value	Reliability	Star rating (across all beef breeds)
--------------------------------------	-------------------------------	-------	-------------	--------------------------------------

Expected Progeny Performance

★★★★	<b>Docility (1-5 scale)</b> Breed avg: 0.04, All breeds avg: 0.02	0.06 scale	30% (Low)	★★★★
------	--	------------	-----------	------

★★★★	<b>Carcass weight (kg)</b> Breed avg: 34.7kg, All breeds avg: 17.63kg	+38.6kg	35% (Low)	★★★★★
------	--	---------	-----------	-------

★★★★★	<b>Carcass conformation (1-15 scale)</b> Breed avg: 1.92, All breeds avg: 1.47	+2.25 scale	32% (Low)	★★★★★
-------	---	-------------	-----------	-------

Expected Daughter Breeding Performance

	<b>Daughter calving diff (% 3 &amp; 4)</b> Breed avg: 4.5%, All breeds avg: 5.32%	+5.7%	32%	
--	--	-------	-----	--

★★★	<b>Daughter Milk (kg)</b> Breed avg: -3.53kg, All breeds avg: 2.54kg	-3.6kg	28% (Low)	★
-----	---	--------	-----------	---

★	<b>Daughter calving interval (days)</b> Breed avg: -1.34days, All breeds avg: -0.89days	+0.72days	24% (Low)	★★
---	--	-----------	-----------	----

## Additional Information:

Linear composites	Value	Reliability
-------------------	-------	-------------

Muscle		
--------	--	--

Skeletal		
----------	--	--

Function		
----------	--	--

Herd data quality index

N/A

Animal not scored.

Copyright, Irish Cattle Breeding Federation ICBF

This report has been prepared by ICBF in good faith on the basis of information provided to it. No representation or warranty expressed or implied is made or given by ICBF as to the accuracy, reliability, completeness of this Report. ICBF shall not be liable for any losses (whether direct or indirect), damages, costs or expenses whatsoever, incurred or arising from any use of or reliance on this Report or the information contained in it by any person.



# Lot 22 KILVILCORRIS TESSA

ID: 372217889811298

Breed: Charolais

Sex: Female

DOB: 03-Oct-2022

Owner: Matt Ryan - Clonismullen Drom Borrisoleigh Thurles Co Tipperary

## Breeder:

Sire: Lisnagre Elite (Et)  
LGL

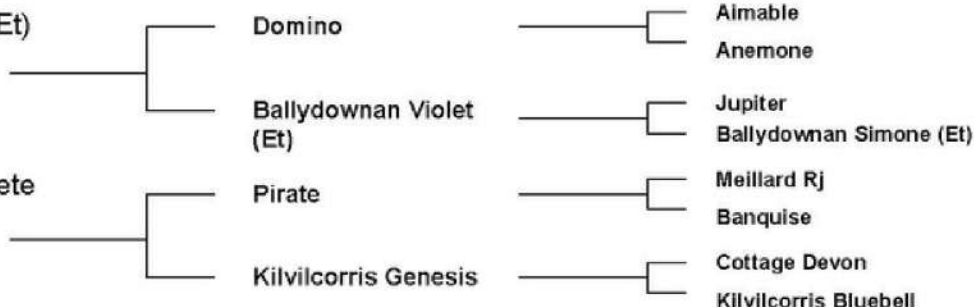

Evaluation Date: Jul 2023

Next Evaluation Date: 26-Sep-2023

Star Rating (Within Charolais breed)	Economic Indexes	Euro value per progeny	Index Reliability	Star rating (across all beef breeds)
--------------------------------------	------------------	------------------------	-------------------	--------------------------------------

★	<b>Replacement</b>	€44	39% (Low)	★
---	--------------------	-----	-----------	---

★	<b>Terminal</b>	€114	37% (Low)	★★★★★
---	-----------------	------	-----------	-------

Calving Difficulty (births requiring considerable assistance; % 3 & 4)

When Mated With:	Value	Reliability
------------------	-------	-------------

<b>Beef cows</b> Breed avg: 5.61%, All breeds avg: 3.85%	+7.7%	44% (Average)
---	-------	---------------

<b>Beef heifers</b> Breed avg: 10.64%, All breeds avg: 8.08%	+14.7%	38% (Low)
---	--------	-----------

Star Rating (Within Charolais breed)	Key Replacement Profit Traits	Value	Reliability	Star rating (across all beef breeds)
--------------------------------------	-------------------------------	-------	-------------	--------------------------------------

Expected Progeny Performance

★	<b>Docility (1-5 scale)</b> Breed avg: 0.04, All breeds avg: 0.02	-0.07 scale	42% (Average)	★
---	--	-------------	---------------	---

★★	<b>Carcass weight (kg)</b> Breed avg: 34.7kg, All breeds avg: 17.63kg	+32.6kg	38% (Low)	★★★★★
----	--	---------	-----------	-------

★★★	<b>Carcass conformation (1-15 scale)</b> Breed avg: 1.92, All breeds avg: 1.47	+1.95 scale	37% (Low)	★★★★★
-----	---	-------------	-----------	-------

Expected Daughter Breeding Performance

	<b>Daughter calving diff (% 3 &amp; 4)</b> Breed avg: 4.5%, All breeds avg: 5.32%	+4.6%	41%	
--	--	-------	-----	--

★★	<b>Daughter Milk (kg)</b> Breed avg: -3.53kg, All breeds avg: 2.54kg	-4.4kg	41% (Average)	★
----	---	--------	---------------	---

★★★	<b>Daughter calving interval (days)</b> Breed avg: -1.34days, All breeds avg: -0.89days	-1.45days	37% (Low)	★★★★★
-----	--	-----------	-----------	-------

## Additional Information:

Animal not scored.

Linear composites	Value	Reliability
-------------------	-------	-------------

Muscle		
--------	--	--

Skeletal		
----------	--	--

Function		
----------	--	--

Herd data quality index

N/A

# Lot 23 KILVILCORRIS TIARA

ID: 372217889881313

Breed: Charolais

Sex: Female

DOB: 19-Oct-2022

Owner: Matt Ryan - Clonismullen Drom Borrisoleigh Thurles Co Tipperary

## Breeder:

Sire: Invincible  
IVC

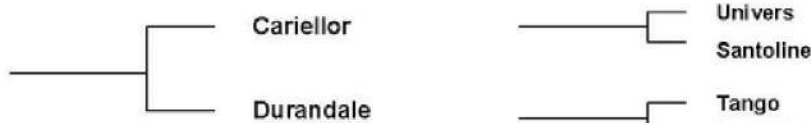

Dam: Kilvilcorris Onnie  
372217889881057

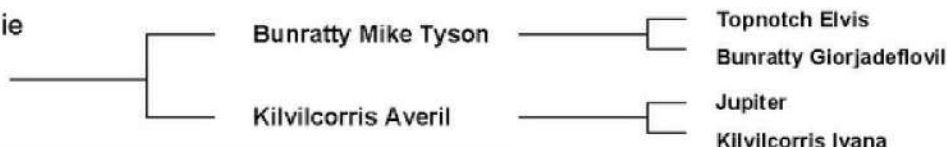

Evaluation Date: Jul 2023      Next Evaluation Date: 26-Sep-2023

Star Rating (Within Charolais breed)	Economic Indexes	Euro value per progeny	Index Reliability	Star rating (across all beef breeds)
--------------------------------------	------------------	------------------------	-------------------	--------------------------------------

★	<b>Replacement</b>	€25	35% (Low)	★
---	--------------------	-----	-----------	---

★	<b>Terminal</b>	€109	35% (Low)	★★★★
---	-----------------	------	-----------	------

Calving Difficulty (births requiring considerable assistance; % 3 & 4)

When Mated With:	Value	Reliability
------------------	-------	-------------

<b>Beef cows</b> Breed avg: 5.61%, All breeds avg: 3.85%	+7.8%	44% (Average)
---	-------	---------------

<b>Beef heifers</b> Breed avg: 10.64%, All breeds avg: 8.08%	+13.5%	31% (Low)
---	--------	-----------

Star Rating (Within Charolais breed)	Key Replacement Profit Traits	Value	Reliability	Star rating (across all beef breeds)
--------------------------------------	-------------------------------	-------	-------------	--------------------------------------

Expected Progeny Performance

★	<b>Docility (1-5 scale)</b> Breed avg: 0.04, All breeds avg: 0.02	-0.02 scale	36% (Low)	★★
---	--	-------------	-----------	----

★★★★	<b>Carcass weight (kg)</b> Breed avg: 34.7kg, All breeds avg: 17.63kg	+33.9kg	37% (Low)	★★★★★
------	--	---------	-----------	-------

★★★★	<b>Carcass conformation (1-15 scale)</b> Breed avg: 1.92, All breeds avg: 1.47	+1.95 scale	36% (Low)	★★★★★
------	---	-------------	-----------	-------

Expected Daughter Breeding Performance

	<b>Daughter calving diff (% 3 &amp; 4)</b> Breed avg: 4.5%, All breeds avg: 5.32%	+5%	38%	
--	--	-----	-----	--

★★★★★	<b>Daughter Milk (kg)</b> Breed avg: -3.53kg, All breeds avg: 2.54kg	-2kg	36% (Low)	★
-------	---	------	-----------	---

★★	<b>Daughter calving interval (days)</b> Breed avg: -1.34days, All breeds avg: -0.89days	+0.32days	32% (Low)	★★
----	--	-----------	-----------	----

## Additional Information:

Animal not scored.

Linear composites	Value	Reliability
-------------------	-------	-------------

Muscle		
Skeletal		
Function		

Herd data quality index

N/A



# Lot 24 KILVILCORRIS TRISHA 2

ID: 372217889851310

Breed: Charolais

Sex: Female

DOB: 10-Oct-2022

Owner: Matt Ryan - Clonismullen Drom Borrisoleigh Thurles Co Tipperary

## Breeder:

Sire: Pirate  
PTE

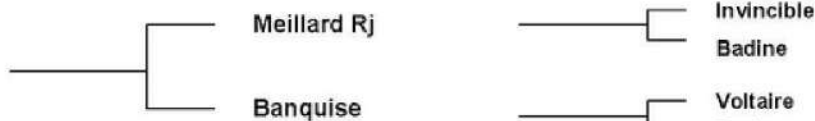

Dam: Kilvilcorris Rachel  
372217889891157

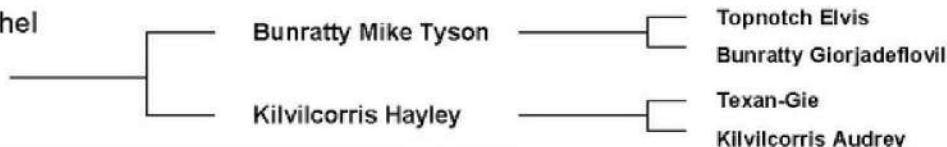

Evaluation Date: Jul 2023      Next Evaluation Date: 26-Sep-2023

Star Rating (Within Charolais breed)	Economic Indexes	Euro value per progeny	Index Reliability	Star rating (across all beef breeds)
--------------------------------------	------------------	------------------------	-------------------	--------------------------------------

★★★★	<b>Replacement</b>	€82	36% (Low)	★★★★
------	--------------------	-----	-----------	------

★★★★★	<b>Terminal</b>	€145	36% (Low)	★★★★★★
-------	-----------------	------	-----------	--------

Calving Difficulty (births requiring considerable assistance; % 3 & 4)

When Mated With:	Value	Reliability
------------------	-------	-------------

<b>Beef cows</b> Breed avg: 5.61%, All breeds avg: 3.85%	+5.3%	43% (Average)
---	-------	---------------

<b>Beef heifers</b> Breed avg: 10.64%, All breeds avg: 8.08%	+10.5%	35% (Low)
---	--------	-----------

Star Rating (Within Charolais breed)	Key Replacement Profit Traits	Value	Reliability	Star rating (across all beef breeds)
--------------------------------------	-------------------------------	-------	-------------	--------------------------------------

Expected Progeny Performance

★★★★	<b>Docility (1-5 scale)</b> Breed avg: 0.04, All breeds avg: 0.02	0.03 scale	36% (Low)	★★★★
------	--	------------	-----------	------

★★★★	<b>Carcass weight (kg)</b> Breed avg: 34.7kg, All breeds avg: 17.63kg	+35.9kg	37% (Low)	★★★★★★
------	--	---------	-----------	--------

★★★★★	<b>Carcass conformation (1-15 scale)</b> Breed avg: 1.92, All breeds avg: 1.47	+1.98 scale	36% (Low)	★★★★★★
-------	---	-------------	-----------	--------

Expected Daughter Breeding Performance

	<b>Daughter calving diff (% 3 &amp; 4)</b> Breed avg: 4.5%, All breeds avg: 5.32%	+4.4%	39%	
--	--	-------	-----	--

★★	<b>Daughter Milk (kg)</b> Breed avg: -3.53kg, All breeds avg: 2.54kg	-4.6kg	36% (Low)	★
----	---	--------	-----------	---

★★★★★	<b>Daughter calving interval (days)</b> Breed avg: -1.34days, All breeds avg: -0.89days	-1.98days	34% (Low)	★★★★★★
-------	--	-----------	-----------	--------

## Additional Information:

Animal not scored.

Linear composites	Value	Reliability
-------------------	-------	-------------

Muscle		
Skeletal		
Function		

Herd data quality index

N/A

# Lot 25 KILVILCORRIS TERESA

ID: 372217889871304

Breed: Charolais

Sex: Female

DOB: 22-Sep-2022

Owner: Matt Ryan - Clonismullen Drom Borrisoleigh Thurles Co Tipperary

## Breeder:

Sire: Carrickbrack96 Hutch  
CKH

Thrunton Bonjovi

Solwayfirth Union

Thrunton Odaisy

Carrickbrack96 Bianca

Nelson

Carrickbrack 96 Unique

Dam: Kilvilcorris Polly  
372217889861105

Cavelands Fenian

Noaille

Cavelands Carena

Kilvilcorris Lauren

Enfield Plexus

Kilvilcorris Harriet

Evaluation Date: Jul 2023

Next Evaluation Date: 26-Sep-2023

Star Rating (Within Charolais breed)	Economic Indexes	Euro value per progeny	Index Reliability	Star rating (across all beef breeds)
--------------------------------------	------------------	------------------------	-------------------	--------------------------------------

★★★

**Replacement**

€74

37%  
(Low)

★★

★★★

**Terminal**

€135

36%  
(Low)

★★★★★

Calving Difficulty (births requiring considerable assistance; % 3 & 4)

When Mated With:

Value

Reliability

**Beef cows**

Breed avg: 5.61%, All breeds avg: 3.85%

+5.6%

44%  
(Average)

**Beef heifers**

Breed avg: 10.64%, All breeds avg: 8.08%

+11.1%

38%  
(Low)

Star Rating (Within Charolais breed)

Key Replacement Profit Traits

Value

Reliability

Star rating (across all beef breeds)

Expected Progeny Performance

★★★

Docility (1-5 scale)

Breed avg: 0.04, All breeds avg: 0.02

0.03  
scale

38%  
(Low)

★★★

★★★

Carcass weight (kg)

Breed avg: 34.7kg, All breeds avg: 17.63kg

+34kg

37%  
(Low)

★★★★★

★★★★★

Carcass conformation (1-15 scale)

Breed avg: 1.92, All breeds avg: 1.47

+2.11  
scale

37%  
(Low)

★★★★★

Expected Daughter Breeding Performance

Daughter calving diff (% 3 & 4)

Breed avg: 4.5%, All breeds avg: 5.32%

+4.1%

40%

★

Daughter Milk (kg)

Breed avg: -3.53kg, All breeds avg: 2.54kg

-6.5kg

38%  
(Low)

★

★★★

Daughter calving interval (days)

Breed avg: -1.34days, All breeds avg: -0.89days

-1.76days

34%  
(Low)

★★★★★

Additional Information:

Linear composites Value Reliability

Muscle

Skeletal

Function

Herd data quality index

N/A

Animal not scored.

Copyright, Irish Cattle Breeding Federation ICBF

This report has been prepared by ICBF in good faith on the basis of information provided to it. No representation or warranty expressed or implied is made or given by ICBF as to the accuracy, reliability, completeness of this Report. ICBF shall not be liable for any losses (whether direct or indirect), damages, costs or expenses whatsoever, incurred or arising from any use of or reliance on this Report or the information contained in it by any person.

# Lot 26 KILVILCORRIS TORI

ID: 372217889821316

Breed: Charolais

Sex: Female

DOB: 20-Oct-2022

Owner: Matt Ryan - Clonismullen Drom Borrisoleigh Thurles Co Tipperary

## Breeder:

Sire: Doonally New  
CF52

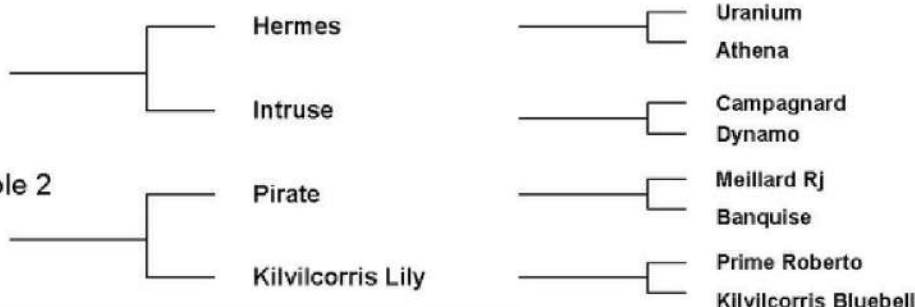

Evaluation Date: Jul 2023

Next Evaluation Date: 26-Sep-2023

Star Rating (Within Charolais breed)	Economic Indexes	Euro value per progeny	Index Reliability	Star rating (across all beef breeds)
--------------------------------------	------------------	------------------------	-------------------	--------------------------------------

★	<b>Replacement</b>	€29	38% (Low)	★
---	--------------------	-----	-----------	---

★★★★★	<b>Terminal</b>	€150	37% (Low)	★★★★★
-------	-----------------	------	-----------	-------

Calving Difficulty (births requiring considerable assistance; % 3 & 4)

When Mated With:	Value	Reliability
------------------	-------	-------------

<b>Beef cows</b> Breed avg: 5.61%, All breeds avg: 3.85%	+6.9%	44% (Average)
---	-------	---------------

<b>Beef heifers</b> Breed avg: 10.64%, All breeds avg: 8.08%	+12.8%	40% (Average)
---	--------	---------------

Star Rating (Within Charolais breed)	Key Replacement Profit Traits	Value	Reliability	Star rating (across all beef breeds)
--------------------------------------	-------------------------------	-------	-------------	--------------------------------------

Expected Progeny Performance

★★★★★	<b>Docility (1-5 scale)</b> Breed avg: 0.04, All breeds avg: 0.02	0.08 scale	39% (Low)	★★★★★
-------	--	------------	-----------	-------

★★★★★	<b>Carcass weight (kg)</b> Breed avg: 34.7kg, All breeds avg: 17.63kg	+36.5kg	37% (Low)	★★★★★
-------	--	---------	-----------	-------

★★★	<b>Carcass conformation (1-15 scale)</b> Breed avg: 1.92, All breeds avg: 1.47	+1.95 scale	37% (Low)	★★★★★
-----	---	-------------	-----------	-------

Expected Daughter Breeding Performance

	<b>Daughter calving diff (% 3 &amp; 4)</b> Breed avg: 4.5%, All breeds avg: 5.32%	+4.6%	43%	
--	--	-------	-----	--

★	<b>Daughter Milk (kg)</b> Breed avg: -3.53kg, All breeds avg: 2.54kg	-5.7kg	39% (Low)	★
---	---	--------	-----------	---

★	<b>Daughter calving interval (days)</b> Breed avg: -1.34days, All breeds avg: -0.89days	+2.68days	37% (Low)	★
---	--	-----------	-----------	---

## Additional Information:

Animal not scored.

Linear composites	Value	Reliability
-------------------	-------	-------------

Muscle		
--------	--	--

Skeletal		
----------	--	--

Function		
----------	--	--

Herd data quality index

N/A



# Lot 27 KILVILCORRIS TIANA

ID: 372217889861303

Breed: Charolais

Sex: Female

DOB: 07-Oct-2022

Owner: Matt Ryan - Clonismullen Drom Borrisoleigh Thurles Co Tipperary

## Breeder:

Sire: Pirate  
PTE

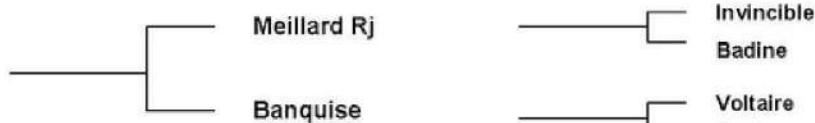

Dam: Kilvilcorris Petal  
372217889871139

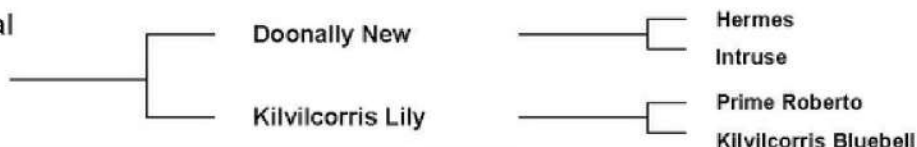

Evaluation Date: Jul 2023      Next Evaluation Date: 26-Sep-2023

Star Rating (Within Charolais breed)	Economic Indexes	Euro value per progeny	Index Reliability	Star rating (across all beef breeds)
--------------------------------------	------------------	------------------------	-------------------	--------------------------------------

★★	<b>Replacement</b>	€48	37% (Low)	★
----	--------------------	-----	-----------	---

★★★★★	<b>Terminal</b>	€147	37% (Low)	★★★★★
-------	-----------------	------	-----------	-------

Calving Difficulty (births requiring considerable assistance; % 3 & 4)

When Mated With:	Value	Reliability
------------------	-------	-------------

<b>Beef cows</b> Breed avg: 5.61%, All breeds avg: 3.85%	+6%	44% (Average)
---	-----	---------------

<b>Beef heifers</b> Breed avg: 10.64%, All breeds avg: 8.08%	+12.1%	39% (Low)
---	--------	-----------

Star Rating (Within Charolais breed)	Key Replacement Profit Traits	Value	Reliability	Star rating (across all beef breeds)
--------------------------------------	-------------------------------	-------	-------------	--------------------------------------

Expected Progeny Performance

★★★	<b>Docility (1-5 scale)</b> Breed avg: 0.04, All breeds avg: 0.02	0.04 scale	37% (Low)	★★★★
-----	--	------------	-----------	------

★★★	<b>Carcass weight (kg)</b> Breed avg: 34.7kg, All breeds avg: 17.63kg	+35.4kg	37% (Low)	★★★★★
-----	--	---------	-----------	-------

★★★	<b>Carcass conformation (1-15 scale)</b> Breed avg: 1.92, All breeds avg: 1.47	+1.88 scale	37% (Low)	★★★★★
-----	---	-------------	-----------	-------

Expected Daughter Breeding Performance

	<b>Daughter calving diff (% 3 &amp; 4)</b> Breed avg: 4.5%, All breeds avg: 5.32%	+4.7%	42%	
--	--	-------	-----	--

★	<b>Daughter Milk (kg)</b> Breed avg: -3.53kg, All breeds avg: 2.54kg	-5.8kg	37% (Low)	★
---	---	--------	-----------	---

★★	<b>Daughter calving interval (days)</b> Breed avg: -1.34days, All breeds avg: -0.89days	+0.2days	37% (Low)	★★
----	--	----------	-----------	----

## Additional Information:

Animal not scored.

Linear composites	Value	Reliability
-------------------	-------	-------------

Muscle		
Skeletal		
Function		

Herd data quality index

N/A

# Conditions of Sale

1. The highest Bidder shall be the purchaser, subject to the right of the Society to refuse any bid or to withdraw any lot for which the bidding is considered insufficient. Should any dispute arise between two or more bidders, the lot in dispute shall be put up again and resold, or the Auctioneer may declare the Purchaser. Auctioneer will accept bids in Euro the final bid shall be inclusive of VAT.
2. No person shall advance at any bidding less than a sum to be named by the auctioneer and no bidding shall be retracted.
3. All cattle must be offered for sale in the ring. Commission will be charged in respect of every animal offered for Auction in the ring and subsequently sold by the Owner as agreed.
4. Until any lot is sold it shall be at the risk of the Vendor or Owner from the time it enters the Sales yard.
5. Purchasers shall give their names and address immediately on the fall of the hammer. The full purchase price plus 5% commission for Pedigree Animals or €10.00 per head for Commercial Stock, shall be paid by either Cash, Cheque or Bank Card before animal is removed.
6. Each lot will be sold as it stands, to be cleared away at the Purchaser's expense at the close of the Sale; to be at the risk of the purchaser from the time the lot is sold, to be taken with all its faults and errors of description or weight subject only to condition 7 and delivery to be had on an order obtained from the Auctioneer.
7. In the event of a heifer being in calf, or any beast having some undisclosed defect or deformity, the sale shall be voidable at the Purchaser's option, provided he notifies the auctioneers before the animal leaves the yard. In the case of any dispute, the Auctioneers decision shall be binding on both the Vendor and purchaser. In any case where such an animal is one of a lot being sold, the Auctioneer's decision shall be conclusive as to the portion of the purchase price to be allowed against the animal not taken.
8. Purchasers not complying with these conditions of sale will be subject, without further notice, to have their lots resold either by Public Auction or by Private Contracts, at the discretion of the Society, and the defaulter shall be held liable for any loss and charges that may accrue upon such resale.
9. The Auctioneers act as Agents for the Vendors and any action by a Purchaser must be against a Vendor and not against the Auctioneers, and vice-versa.
10. It shall be the Vendors responsibility to ensure that all stock offered shall comply with all Department of Agriculture regulations in force at the time of sale.
11. In the event of the Auctioneers being unable to deliver any lot or lots to as purchaser for any reason whatsoever which shall seem to the Auctioneer to be sufficient they shall refund the purchaser his sale price of such lot or lots only, and shall not be under any liability to him for any additional sum whatsoever, whether the same be claimed by him as loss of profit or otherwise.
12. The Auctioneers accept no responsibility in respect of any damage or injury caused to any animal in the Sales yard or in the precincts thereof from any cause whatsoever, and all stock in the yard or precincts shall be at the sole risk of the owner thereof for the time being.



# KILVILCORRIS CHAROLAIS

30 PEDIGREE HEIFERS

7 PM, FRIDAY  
29TH SEPTEMBER

---

TULLAMORE MART



CONTACT: PJ RYAN (087) 2473046