

**Lot****Vendor**

37, 38, 39, 40	Edward Bleakley - Aughnacor Derrylane Killeshandra Co Cavan
34, 35, 36, 58	Terry Bradley Jnr - Ballydrown Moate Co Westmeath
24	Paul Burke - Ardnaglass Grange Sligo Co Sligo
12	Frank Casey - Creevaghbeg Ballymahon Co Longford
8, 9	Joseph Casserly - Cashel Newtowncashel Co Longford
45, 46	Kieran Doddy - Anchory Ballymote Co Sligo
21	Gerard Farrell - Portanure Newtowncashel Co Longford
20, 55	Mr John Fleury - Coagh Killyon Birr Co Offaly
29, 30	Dermot Foley - Carrowquill Kilmore Carrick On Shannon Co Roscommon
31, 32, 33	Jim Geoghegan - Lisnagree Streamstown Mullingar Co Westmeath
5, 11, 17	Thomas Gormley - Carrowkeel Elphin Co Roscommon
13	Patrick Hughes - Pottlereagh Cootehill Co Cavan
25	Martin Hughes - Pottereagh Cootehill Co Cavan
62	Val Keane - Mohedian Croghan Boyle Co Roscommon
60, 61	John Keane - Mohedian Croghan Boyle Co Roscommon
52, 53	James Kelly - Ardabrone Dromard Co Sligo
43	Michael Kiernan - Augharan Carrigallen Po Via Cavan Co Leitrim



Lot	Vendor
44	David Magee - Cornacrum Ardlougher Ballyconnell Co Cavan
63, 64, 65, 66	Roger Mchugh - Tonroe Kingsland Boyle Co Roscommon
54	Sean Mc Loughlin - Drumgowna Keshcarrigan Carrick On Shannon Co Leitrim
56	Joseph Mcloughlin - Fawnlion Fivemilebourne Co. Leitrim
59, 67	Kevin Molloy - 'Seaview' Kilmurry Kilmacanogue Bray Co Wicklow
1	Steven Neill - Battlemount Ballytore Athy Co Kildare
26, 42	Harry Noble - Kilcoursey Edgeworthstown Co Longford
14, 15, 19	Eugene Noonan - Rath Abbeyshrule Co Longford
22, 23	Eamonn O'Connor - Breaghwy Ballinfull Co Sligo
3, 4, 18	Senan Patrick O'Flaherty - Lr Gowerhass Cooraclare Kilrush Co Clare
47, 48	Michael Oates - Kilvoy Mantua Castlerea Co Roscommon
2, 6, 7	Jon Regan - Liscally Tawley Castlegal Co Leitrim
49, 50, 51, 57	Andrew Joseph Walker - Ballyloughan Bruckless Donegal Po Co Donegal
10, 16	Daniel Weston - Meelick Rosenallis Portlaoise Co Laois
27, 28, 41	Derek Woods - Makief Killeshandra Cavan Co Cavan

Lot 1 GOWERHASS LISA

ID: IE131553310418

Breed: Charolais

Sex: Female

DOB: 01-Apr-2015

Owner: Steven Neill - Battlemount Ballytore Athy Co Kildare

Breeder: Senan Patrick O'Flaherty - Lr Gowerhass Cooraclare Kilrush Co Clare

Sire: Crossmolina Euro
CSQ

Sire Verified (SNP)

Thrunton Voldemort

Crossmolina Una

Dam: Gowerhass Caroline
IE131553370282

Dam Verified (SNP)

Kilkeary Stephen (Et)

Drumline Ruth

Burradon Talisman

Thrunton Starband

Doonally New

Crossmolina Rebecca

Horace

Ballyfin Orchid

Lyonsdemesne Nato

Drumline Iris



Evaluation Date: Sep 2023 Next Evaluation Date: 21-Nov-2023

Star Rating (Within Charolais breed)	Economic Indexes	€uro value per progeny	Index Reliability	Star rating (across all beef breeds)
--------------------------------------	------------------	------------------------	-------------------	--------------------------------------

★	Replacement	€27	61% (High)	★
★★★★★	Terminal	€140	57% (Average)	★★★★★

Calving Difficulty (births requiring considerable assistance; % 3 & 4)

When Mated With:	Value	Reliability
Beef cows Breed avg: 5.66%, All breeds avg: 3.89%	+6.6%	81% (V High)
Beef heifers Breed avg: 10.61%, All breeds avg: 8.07%	Values and reliability for calving difficulty when mated with beef heifers are available from the animal search on www.icbf.com	

Star Rating (Within Charolais breed)	Key Replacement Profit Traits	Value	Reliability	Star rating (across all beef breeds)
--------------------------------------	-------------------------------	-------	-------------	--------------------------------------

Expected Progeny Performance				
★★★★★	Docility (1-5 scale) Breed avg: 0.04, All breeds avg: 0.02	0.06 scale	59% (Average)	★★★★★
★★★★	Carcass weight (kg) Breed avg: 34.75kg, All breeds avg: 17.63kg	+34.5kg	58% (Average)	★★★★★
★★★★★	Carcass conformation (1-15 scale) Breed avg: 1.92, All breeds avg: 1.47	+2.2 scale	51% (Average)	★★★★★

Expected Daughter Breeding Performance

	Daughter calving diff (% 3 & 4) Breed avg: 4.49%, All breeds avg: 5.31%	+3.7%	68%	
★★★★★	Daughter Milk (kg) Breed avg: -3.53kg, All breeds avg: 2.59kg	-2.6kg	65% (High)	★
★	Daughter calving interval (days) Breed avg: -1.32days, All breeds avg: -0.9days	+3.65days	47% (Average)	★

Additional Information:

Myostatin Non Carrier: (F94L). Myostatin Single Carrier: (Q204X).

Linear composites	Value	Reliability
Muscle		
Skeletal		
Function		

Herd data quality index

N/A

Animal not scored.

Copyright, Irish Cattle Breeding Federation ICBF

This report has been prepared by ICBF in good faith on the basis of information provided to it. No representation or warranty expressed or implied is made or given by ICBF as to the accuracy, reliability, completeness of this Report. ICBF shall not be liable for any losses (whether direct or indirect), damages, costs or expenses whatsoever, incurred or arising from any use of or reliance on this Report or the information contained in it by any person.

Lot 2 LISCALLY NORTHERN STAR 2 ET

ID: 372219140390260

Breed: Charolais

Sex: Female

DOB: 19-Sep-2017

Owner: Jon Regan - Liscally Tawley Castlegal Co Leitrim

Breeder:

Sire: Doonally New
CF52

Sire Verified (SNP)

Dam: Maerdy Entry
UK706352501963

Dam Verified (SNP)

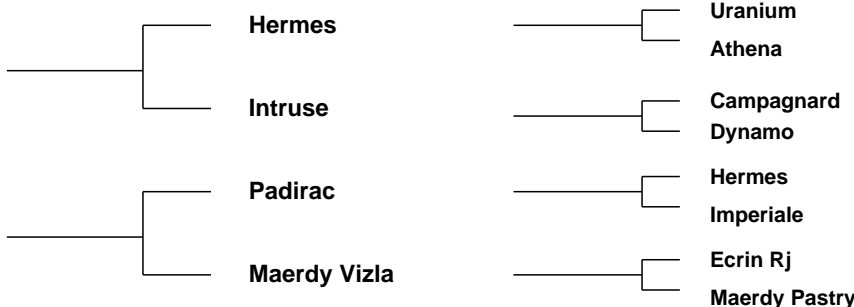

Evaluation Date: Sep 2023 Next Evaluation Date: 21-Nov-2023

Star Rating (Within Charolais breed)	Economic Indexes	€uro value per progeny	Index Reliability	Star rating (across all beef breeds)
--------------------------------------	------------------	------------------------	-------------------	--------------------------------------

★	Replacement	-€28	57% (Average)	★
---	--------------------	-------------	-------------------------	---

★★★★★★	Terminal	€153	56% (Average)	★★★★★★
--------	-----------------	-------------	-------------------------	--------

Calving Difficulty (births requiring considerable assistance; % 3 & 4)

When Mated With:	Value	Reliability
------------------	-------	-------------

Beef cows Breed avg: 5.66%, All breeds avg: 3.89%	+9.3%	76% (High)
---	--------------	----------------------

Beef heifers Breed avg: 10.61%, All breeds avg: 8.07%	Values and reliability for calving difficulty when mated with beef heifers are available from the animal search on www.icbf.com	
---	---	--

Star Rating (Within Charolais breed)	Key Replacement Profit Traits	Value	Reliability	Star rating (across all beef breeds)
--------------------------------------	-------------------------------	-------	-------------	--------------------------------------

Expected Progeny Performance

★★★★★★	Docility (1-5 scale) Breed avg: 0.04, All breeds avg: 0.02	0.15 scale	51% (Average)	★★★★★★
--------	--	---------------	------------------	--------

★★★★★★	Carcass weight (kg) Breed avg: 34.75kg, All breeds avg: 17.63kg	+40.1kg	56% (Average)	★★★★★★
--------	---	---------	------------------	--------

★★★★★★	Carcass conformation (1-15 scale) Breed avg: 1.92, All breeds avg: 1.47	+2.14 scale	51% (Average)	★★★★★★
--------	---	----------------	------------------	--------

Expected Daughter Breeding Performance

	Daughter calving diff (% 3 & 4) Breed avg: 4.49%, All breeds avg: 5.31%	+5.6%	66%	
--	---	-------	-----	--

★	Daughter Milk (kg) Breed avg: -3.53kg, All breeds avg: 2.59kg	-8.4kg	57% (Average)	★
---	---	--------	------------------	---

★	Daughter calving interval (days) Breed avg: -1.32days, All breeds avg: -0.9days	+6.09days	47% (Average)	★
---	---	-----------	------------------	---

Additional Information:

Myostatin Non Carrier: (F94L). Myostatin Single Carrier: (Q204X). (Non Carrier Polled).

Linear composites	Value	Reliability
Muscle		
Skeletal		
Function		

Herd data quality index

N/A

Animal not scored.

Copyright, Irish Cattle Breeding Federation ICBF

This report has been prepared by ICBF in good faith on the basis of information provided to it. No representation or warranty expressed or implied is made or given by ICBF as to the accuracy, reliability, completeness of this Report. ICBF shall not be liable for any losses (whether direct or indirect), damages, costs or expenses whatsoever, incurred or arising from any use of or reliance on this Report or the information contained in it by any person.

Lot 3 GOWERHASS PRINCESS

ID: 372215562260480

Breed: Charolais

Sex: Female

DOB: 28-Apr-2019

Owner: Senan Patrick O'Flaherty - Lr Gowerhass Cooraclare Kiltrush Co Clare

Breeder:

Sire: Tombapik
CH4202

Sire Verified (SNP)

Jumper

Lavande

Cooper

Ritournell

Concile

Divine

Dam: Gowerhass Hazel
IE131553360372

Dam Verified (SNP)

Gowerhass Eric

Gowerhass Catherine

Ballydownan Alan (Et)

Claureen Bev

Kilkeary Stephen (Et)

Kilballyowen Regina



Evaluation Date: Sep 2023 Next Evaluation Date: 21-Nov-2023

Star Rating (Within Charolais breed)	Economic Indexes	€uro value per progeny	Index Reliability	Star rating (across all beef breeds)
--------------------------------------	------------------	------------------------	-------------------	--------------------------------------

★★★

Replacement

€68

56%
(Average)

★★

★★

Terminal

€122

54%
(Average)

★★★★

Calving Difficulty (births requiring considerable assistance; % 3 & 4)

When Mated With:

Value

Reliability

Beef cows

Breed avg: 5.66%, All breeds avg: 3.89%

+8.8%

77%
(High)

Beef heifers

Breed avg: 10.61%, All breeds avg: 8.07%

Values and reliability for calving difficulty when mated with beef heifers are available from the animal search on www.icbf.com

Star Rating (Within Charolais breed)	Key Replacement Profit Traits	Value	Reliability	Star rating (across all beef breeds)
--------------------------------------	-------------------------------	-------	-------------	--------------------------------------

Expected Progeny Performance

★

Docility (1-5 scale)

Breed avg: 0.04, All breeds avg: 0.02

-0.07
scale

52%
(Average)

★

★★★★★

Carcass weight (kg)

Breed avg: 34.75kg, All breeds avg: 17.63kg

+43kg

54%
(Average)

★★★★★

★★

Carcass conformation (1-15 scale)

Breed avg: 1.92, All breeds avg: 1.47

+1.76
scale

48%
(Average)

★★★★

Expected Daughter Breeding Performance

Daughter calving diff (% 3 & 4)

Breed avg: 4.49%, All breeds avg: 5.31%

+3.9%

62%

★★★★★

Daughter Milk (kg)

Breed avg: -3.53kg, All breeds avg: 2.59kg

-0.1kg

61%
(High)

★★

★★

Daughter calving interval (days)

Breed avg: -1.32days, All breeds avg: -0.9days

-0.39days

43%
(Average)

★★★

Additional Information:

Myostatin Non Carrier: (F94L, Q204X). (Non Carrier Polled).

Linear composites	Value	Reliability
-------------------	-------	-------------

Muscle

Skeletal

Function

Herd data quality index

N/A

Animal not scored.

Copyright, Irish Cattle Breeding Federation ICBF

This report has been prepared by ICBF in good faith on the basis of information provided to it. No representation or warranty expressed or implied is made or given by ICBF as to the accuracy, reliability, completeness of this Report. ICBF shall not be liable for any losses (whether direct or indirect), damages, costs or expenses whatsoever, incurred or arising from any use of or reliance on this Report or the information contained in it by any person.

Lot 4 GOWERHASS POLLY

ID: 372215562220477

Breed: Charolais

Sex: Female

DOB: 27-Apr-2019

Owner: Senan Patrick O'Flaherty - Lr Gowerhass Cooraclare Kilrush Co Clare

Breeder:

Sire: Tombapik
CH4202

Sire Verified (SNP)

Jumper

Lavande

Cooper

Ritournell

Concile

Divine

Dam: Gowerhass Laura
IE131553380416

Dam Verified (SNP)

Carrickbrack96 Hutch

Gowerhass Hope

Thrunton Bonjovi

Carrickbrack96 Bianca

Bova Sylvain

Knockane Annabelle



Evaluation Date: Sep 2023 Next Evaluation Date: 21-Nov-2023

Star Rating (Within Charolais breed)	Economic Indexes	€uro value per progeny	Index Reliability	Star rating (across all beef breeds)
★★★★★	Replacement	€104	57% (Average)	★★★★★
★★★★★	Terminal	€138	53% (Average)	★★★★★

Calving Difficulty (births requiring considerable assistance; % 3 & 4)

When Mated With:	Value	Reliability
Beef cows Breed avg: 5.66%, All breeds avg: 3.89%	+4.8%	77% (High)
Beef heifers Breed avg: 10.61%, All breeds avg: 8.07%	Values and reliability for calving difficulty when mated with beef heifers are available from the animal search on www.icbf.com	

Star Rating (Within Charolais breed)	Key Replacement Profit Traits	Value	Reliability	Star rating (across all beef breeds)
Expected Progeny Performance				
★★★★★	Docility (1-5 scale) Breed avg: 0.04, All breeds avg: 0.02	0.05 scale	52% (Average)	★★★★★
★★★★★	Carcass weight (kg) Breed avg: 34.75kg, All breeds avg: 17.63kg	+39.9kg	53% (Average)	★★★★★
★★★	Carcass conformation (1-15 scale) Breed avg: 1.92, All breeds avg: 1.47	+1.89 scale	47% (Average)	★★★★★

Expected Daughter Breeding Performance

	Daughter calving diff (% 3 & 4) Breed avg: 4.49%, All breeds avg: 5.31%	+4.6%	64%	
★★★★★	Daughter Milk (kg) Breed avg: -3.53kg, All breeds avg: 2.59kg	+1.6kg	61% (High)	★★★
★★	Daughter calving interval (days) Breed avg: -1.32days, All breeds avg: -0.9days	-0.17days	43% (Average)	★★

Additional Information:

Myostatin Non Carrier: (F94L). Myostatin Single Carrier: (Q204X). (Non Carrier Polled).

Linear composites	Value	Reliability
Muscle		
Skeletal		
Function		

Herd data quality index

N/A

Animal not scored.

Copyright, Irish Cattle Breeding Federation ICBF

This report has been prepared by ICBF in good faith on the basis of information provided to it. No representation or warranty expressed or implied is made or given by ICBF as to the accuracy, reliability, completeness of this Report. ICBF shall not be liable for any losses (whether direct or indirect), damages, costs or expenses whatsoever, incurred or arising from any use of or reliance on this Report or the information contained in it by any person.

Lot 5 CARROWKEEL08 REECE

ID: 372214166910611

Breed: Charolais

Sex: Female

DOB: 01-Nov-2020

Owner: Thomas Gormley - Carrowkeel Elphin Co Roscommon

Breeder:

Sire: Tombapik
CH4202

Sire Verified (SNP)

Jumper

Lavande

Cooper

Ritournell

Concile

Divine

Dam: Carrowkeel08 Onagh
372214166940515

Dam Verified (SNP)

Vosgien Vf

Carrowkeel Camilla

Orient

Legion

Enfield Plexus

Carrowkeel Lara



Evaluation Date: Sep 2023 Next Evaluation Date: 21-Nov-2023

Star Rating (Within Charolais breed)	Economic Indexes	€uro value per progeny	Index Reliability	Star rating (across all beef breeds)
★★★★★	Replacement	€116	49% (Average)	★★★★★
★★★	Terminal	€115	52% (Average)	★★★★★

Calving Difficulty (births requiring considerable assistance; % 3 & 4)

When Mated With:	Value	Reliability
Beef cows Breed avg: 5.66%, All breeds avg: 3.89%	+5%	73% (High)
Beef heifers Breed avg: 10.61%, All breeds avg: 8.07%	Values and reliability for calving difficulty when mated with beef heifers are available from the animal search on www.icbf.com	

Star Rating (Within Charolais breed)	Key Replacement Profit Traits	Value	Reliability	Star rating (across all beef breeds)
Expected Progeny Performance				
★★★	Docility (1-5 scale) Breed avg: 0.04, All breeds avg: 0.02	0.04 scale	46% (Average)	★★★★★
★★	Carcass weight (kg) Breed avg: 34.75kg, All breeds avg: 17.63kg	+33.1kg	52% (Average)	★★★★★
★★	Carcass conformation (1-15 scale) Breed avg: 1.92, All breeds avg: 1.47	+1.8 scale	47% (Average)	★★★★★

Expected Daughter Breeding Performance

	Daughter calving diff (% 3 & 4) Breed avg: 4.49%, All breeds avg: 5.31%	+4.8%	61%	
★★★★★	Daughter Milk (kg) Breed avg: -3.53kg, All breeds avg: 2.59kg	+4.4kg	47% (Average)	★★★★★
★★★	Daughter calving interval (days) Breed avg: -1.32days, All breeds avg: -0.9days	-1.12days	42% (Average)	★★★

Additional Information:

Myostatin Non Carrier: (F94L). Myostatin Single Carrier: (Q204X). (Non Carrier Polled).

Linear composites	Value	Reliability
Muscle		
Skeletal		
Function		

Herd data quality index

N/A

Animal not scored.

Copyright, Irish Cattle Breeding Federation ICBF

This report has been prepared by ICBF in good faith on the basis of information provided to it. No representation or warranty expressed or implied is made or given by ICBF as to the accuracy, reliability, completeness of this Report. ICBF shall not be liable for any losses (whether direct or indirect), damages, costs or expenses whatsoever, incurred or arising from any use of or reliance on this Report or the information contained in it by any person.

Lot 6 ENNISCRONE ODDETTE 1

ID: 37223273880389

Breed: Charolais

Sex: Female

DOB: 22-Nov-2018

Owner: Jon Regan - Liscally Tawley Castlegal Co Leitrim

Breeder: Ronan Gallaghe Mvb - Carrowcardin Enniscrone Co Sligo

Sire: Doonally New
CF52

Sire Verified (SNP)

Hermes

Intruse

Uranium

Athena

Campagnard

Dynamo

Dam: Enniscrone Jackie Et
IE321455460205

Dam Verified (SNP)

Val D'Or

Creevykeel Petuna

Ludwig

Olympe

Jupiter

Castlemartin Ida



Evaluation Date: Sep 2023 Next Evaluation Date: 21-Nov-2023

Star Rating (Within Charolais breed)	Economic Indexes	€uro value per progeny	Index Reliability	Star rating (across all beef breeds)
--------------------------------------	------------------	------------------------	-------------------	--------------------------------------

★	Replacement	-€19	50% (Average)	★
★★★★★	Terminal	€140	51% (Average)	★★★★★

Calving Difficulty (births requiring considerable assistance; % 3 & 4)

When Mated With:	Value	Reliability
Beef cows Breed avg: 5.66%, All breeds avg: 3.89%	+7.8%	76% (High)
Beef heifers Breed avg: 10.61%, All breeds avg: 8.07%	Values and reliability for calving difficulty when mated with beef heifers are available from the animal search on www.icbf.com	

Star Rating (Within Charolais breed)	Key Replacement Profit Traits	Value	Reliability	Star rating (across all beef breeds)
--------------------------------------	-------------------------------	-------	-------------	--------------------------------------

Expected Progeny Performance				
★	Docility (1-5 scale) Breed avg: 0.04, All breeds avg: 0.02	-0.01 scale	46% (Average)	★★
★★★★★	Carcass weight (kg) Breed avg: 34.75kg, All breeds avg: 17.63kg	+38.1kg	47% (Average)	★★★★★
★★	Carcass conformation (1-15 scale) Breed avg: 1.92, All breeds avg: 1.47	+1.81 scale	47% (Average)	★★★★

Expected Daughter Breeding Performance				
--	--	--	--	--

	Daughter calving diff (% 3 & 4) Breed avg: 4.49%, All breeds avg: 5.31%	+4.5%	66%	
★	Daughter Milk (kg) Breed avg: -3.53kg, All breeds avg: 2.59kg	-7.7kg	47% (Average)	★
★	Daughter calving interval (days) Breed avg: -1.32days, All breeds avg: -0.9days	+3.19days	46% (Average)	★

Additional Information:

Myostatin Non Carrier: (Q204X). Myostatin Single Carrier: (F94L). (Non Carrier Polled).

Linear composites	Value	Reliability
Muscle		
Skeletal		
Function		

Herd data quality index

N/A

Animal not scored.

Copyright, Irish Cattle Breeding Federation ICBF

This report has been prepared by ICBF in good faith on the basis of information provided to it. No representation or warranty expressed or implied is made or given by ICBF as to the accuracy, reliability, completeness of this Report. ICBF shall not be liable for any losses (whether direct or indirect), damages, costs or expenses whatsoever, incurred or arising from any use of or reliance on this Report or the information contained in it by any person.

Lot 7 ENNISCRONE PATRICE ET

ID: 372223273840393

Breed: Charolais

Sex: Female

DOB: 24-Jan-2019

Owner: Jon Regan - Liscally Tawley Castlegal Co Leitrim

Breeder: Ronan Gallaghe Mvb - Carrowcardin Enniscrone Co Sligo

Sire: Doonally New
CF52

Hermes

Uranium

Athena

Intruse

Campagnard

Dynamo

Dam: Enniscrone Glenda Et
IE321455490166

Lyonsdemesne Tzar

Domino

Kilboy Frivole (Imp 91f)

Enniscrone Aine

Pompon

Creevykeel Petuna

Evaluation Date: Sep 2023

Next Evaluation Date: 21-Nov-2023

Star Rating (Within Charolais breed)	Economic Indexes	€uro value per progeny	Index Reliability	Star rating (across all beef breeds)
--------------------------------------	------------------	------------------------	-------------------	--------------------------------------

★

Replacement

€11

31%
(Low)

★

★★★

Terminal

€135

30%
(Low)

★★★★★

Calving Difficulty (births requiring considerable assistance; % 3 & 4)

When Mated With:

Value

Reliability

Beef cows

Breed avg: 5.66%, All breeds avg: 3.89%

+7.8%

30%
(Low)

Beef heifers

Breed avg: 10.61%, All breeds avg: 8.07%

Values and reliability for calving difficulty when mated with beef heifers are available from the animal search on www.icbf.com

Star Rating (Within Charolais breed)

Key Replacement Profit Traits

Value

Reliability

Star rating (across all beef breeds)

Expected Progeny Performance

★★★★★

Docility (1-5 scale)

Breed avg: 0.04, All breeds avg: 0.02

0.05
scale

30%
(Low)

★★★★★

★★★

Carcass weight (kg)

Breed avg: 34.75kg, All breeds avg: 17.63kg

+35kg

31%
(Low)

★★★★★

★★★

Carcass conformation (1-15 scale)

Breed avg: 1.92, All breeds avg: 1.47

+1.93
scale

30%
(Low)

★★★★★

Expected Daughter Breeding Performance

Daughter calving diff (% 3 & 4)

Breed avg: 4.49%, All breeds avg: 5.31%

+4.3%

31%

★

Daughter Milk (kg)

Breed avg: -3.53kg, All breeds avg: 2.59kg

-7.2kg

32%
(Low)

★

★

Daughter calving interval (days)

Breed avg: -1.32days, All breeds avg: -0.9days

+1.83days

30%
(Low)

★

Additional Information:

Linear composites Value Reliability

Muscle

Skeletal

Function

Herd data quality index

N/A

Animal not scored.

Copyright, Irish Cattle Breeding Federation ICBF

This report has been prepared by ICBF in good faith on the basis of information provided to it. No representation or warranty expressed or implied is made or given by ICBF as to the accuracy, reliability, completeness of this Report. ICBF shall not be liable for any losses (whether direct or indirect), damages, costs or expenses whatsoever, incurred or arising from any use of or reliance on this Report or the information contained in it by any person.

Lot 8 NEWTOWN. REBECCA

ID: 372216521780342

Breed: Charolais

Sex: Female

DOB: 14-Apr-2020

Owner: Joseph Casserly - Cashel Newtowncashel Co Longford

Breeder:

Sire: Goldstar Ludwig
CH4251

Sire Verified (SNP)

Nelson

Goldstar Indira

Dam: Newtown. Linda
IE251079560271

Dam Verified (SNP)

Enfield Hara Kiri

Newtown. Delight

Indice

Etoile

Goldstar Echo

Goldstar Florence Et

Extra

Alpine

Vagabond

Newtown. Tonra



Evaluation Date: Sep 2023 Next Evaluation Date: 21-Nov-2023

Star Rating (Within Charolais breed)	Economic Indexes	€uro value per progeny	Index Reliability	Star rating (across all beef breeds)
--------------------------------------	------------------	------------------------	-------------------	--------------------------------------

★★★★★

Replacement

€93

49%
(Average)

★★★

★★★★★

Terminal

€141

52%
(Average)

★★★★★★

Calving Difficulty (births requiring considerable assistance; % 3 & 4)

When Mated With:

Value

Reliability

Beef cows
Breed avg: 5.66%, All breeds avg: 3.89%

+6.2%

77%
(High)

Beef heifers
Breed avg: 10.61%, All breeds avg: 8.07%

Values and reliability for calving difficulty when mated with beef heifers are available from the animal search on www.icbf.com

Star Rating (Within Charolais breed)	Key Replacement Profit Traits	Value	Reliability	Star rating (across all beef breeds)
--------------------------------------	-------------------------------	-------	-------------	--------------------------------------

Expected Progeny Performance

★★★★★

Docility (1-5 scale)
Breed avg: 0.04, All breeds avg: 0.02

0.06
scale

47%
(Average)

★★★★★

★★★★★★

Carcass weight (kg)
Breed avg: 34.75kg, All breeds avg: 17.63kg

+40.8kg

51%
(Average)

★★★★★★

★★

Carcass conformation (1-15 scale)
Breed avg: 1.92, All breeds avg: 1.47

+1.85
scale

47%
(Average)

★★★★★★

Expected Daughter Breeding Performance

Daughter calving diff (% 3 & 4)
Breed avg: 4.49%, All breeds avg: 5.31%

+4.2%

63%

★★

Daughter Milk (kg)
Breed avg: -3.53kg, All breeds avg: 2.59kg

-5.3kg

47%
(Average)

★

★★★★★

Daughter calving interval (days)
Breed avg: -1.32days, All breeds avg: -0.9days

-2.9days

42%
(Average)

★★★★★★

Additional Information:

Myostatin Non Carrier: (F94L). (Non Carrier Polled).

Linear composites	Value	Reliability
-------------------	-------	-------------

Muscle

Skeletal

Function

Herd data quality index

N/A

Animal not scored.

Copyright, Irish Cattle Breeding Federation ICBF

This report has been prepared by ICBF in good faith on the basis of information provided to it. No representation or warranty expressed or implied is made or given by ICBF as to the accuracy, reliability, completeness of this Report. ICBF shall not be liable for any losses (whether direct or indirect), damages, costs or expenses whatsoever, incurred or arising from any use of or reliance on this Report or the information contained in it by any person.

Lot 9 NEWTOWN. REGINA

ID: 372216521730346

Breed: Charolais

Sex: Female

DOB: 04-Jun-2020

Owner: Joseph Casserly - Cashel Newtowncashel Co Longford

Breeder:

Sire: Derryolam Impeccable
CH2066

Sire Verified (SNP)

Doonally New

Derryolam Diamond

Dam: Newtown. Iona
IE251079560239

Dam Verified (SNP)

Invincible

Newtown. Freda Et

Hermes

Intruse

Enfield Hara Kiri

Meath Sheena

Cariellor

Durandale

Texan-Gie

Newtown. Ultra



Evaluation Date: Sep 2023 Next Evaluation Date: 21-Nov-2023

Star Rating (Within Charolais breed)	Economic Indexes	€uro value per progeny	Index Reliability	Star rating (across all beef breeds)
★★	Replacement	€56	49% (Average)	★
★★★	Terminal	€132	52% (Average)	★★★★★

Calving Difficulty (births requiring considerable assistance; % 3 & 4)

When Mated With:	Value	Reliability
Beef cows Breed avg: 5.66%, All breeds avg: 3.89%	+4.9%	77% (High)
Beef heifers Breed avg: 10.61%, All breeds avg: 8.07%	Values and reliability for calving difficulty when mated with beef heifers are available from the animal search on www.icbf.com	

Star Rating (Within Charolais breed)	Key Replacement Profit Traits	Value	Reliability	Star rating (across all beef breeds)
Expected Progeny Performance				
★	Docility (1-5 scale) Breed avg: 0.04, All breeds avg: 0.02	-0.01 scale	48% (Average)	★★
★★	Carcass weight (kg) Breed avg: 34.75kg, All breeds avg: 17.63kg	+33kg	51% (Average)	★★★★★
★★	Carcass conformation (1-15 scale) Breed avg: 1.92, All breeds avg: 1.47	+1.76 scale	47% (Average)	★★★★

Expected Daughter Breeding Performance

	Daughter calving diff (% 3 & 4) Breed avg: 4.49%, All breeds avg: 5.31%	+5.3%	63%	
★★	Daughter Milk (kg) Breed avg: -3.53kg, All breeds avg: 2.59kg	-5.3kg	48% (Average)	★
★	Daughter calving interval (days) Breed avg: -1.32days, All breeds avg: -0.9days	+1.26days	43% (Average)	★

Additional Information:

Myostatin Non Carrier: (F94L). (Non Carrier Polled).

Linear composites	Value	Reliability
Muscle		
Skeletal		
Function		

Herd data quality index

N/A

Animal not scored.

Copyright, Irish Cattle Breeding Federation ICBF

This report has been prepared by ICBF in good faith on the basis of information provided to it. No representation or warranty expressed or implied is made or given by ICBF as to the accuracy, reliability, completeness of this Report. ICBF shall not be liable for any losses (whether direct or indirect), damages, costs or expenses whatsoever, incurred or arising from any use of or reliance on this Report or the information contained in it by any person.

Lot 10 SLIABHBLOOM RIHANNE

ID: 372213339890325

Breed: Charolais

Sex: Female

DOB: 06-Dec-2020

Owner: Daniel Weston - Meelick Rosenallis Portlaoise Co Laois

Breeder:

Sire: Bivouac
CH2218

Sire Verified (SNP)

Pinay

Uneperle

Impair

Mary

Hernani

Opaline

Dam: Sliabh bloom Lulu Et
IE221345330248

Dam Verified (SNP)

Major

Sliabh bloom Sally

Berlioz

Charmille

Dovea Gin Tonic

Millbaun Olive



Evaluation Date: Sep 2023 Next Evaluation Date: 21-Nov-2023

Star Rating (Within Charolais breed)	Economic Indexes	€uro value per progeny	Index Reliability	Star rating (across all beef breeds)
★★★★	Replacement	€89	49% (Average)	★★★
★★★★★★	Terminal	€157	51% (Average)	★★★★★★

Calving Difficulty (births requiring considerable assistance; % 3 & 4)

When Mated With:	Value	Reliability
Beef cows Breed avg: 5.66%, All breeds avg: 3.89%	+3.9%	76% (High)
Beef heifers Breed avg: 10.61%, All breeds avg: 8.07%	Values and reliability for calving difficulty when mated with beef heifers are available from the animal search on www.icbf.com	

Star Rating (Within Charolais breed)	Key Replacement Profit Traits	Value	Reliability	Star rating (across all beef breeds)
Expected Progeny Performance				
★★	Docility (1-5 scale) Breed avg: 0.04, All breeds avg: 0.02	0.02 scale	47% (Average)	★★★
★★★★★★	Carcass weight (kg) Breed avg: 34.75kg, All breeds avg: 17.63kg	+40.1kg	48% (Average)	★★★★★★
★★	Carcass conformation (1-15 scale) Breed avg: 1.92, All breeds avg: 1.47	+1.81 scale	47% (Average)	★★★★

Expected Daughter Breeding Performance

	Daughter calving diff (% 3 & 4) Breed avg: 4.49%, All breeds avg: 5.31%	+3.3%	63%	
★★★	Daughter Milk (kg) Breed avg: -3.53kg, All breeds avg: 2.59kg	-3.9kg	46% (Average)	★
★★	Daughter calving interval (days) Breed avg: -1.32days, All breeds avg: -0.9days	-0.18days	44% (Average)	★★

Additional Information:

Myostatin Non Carrier: (F94L, Q204X). (Non Carrier Polled).

Linear composites	Value	Reliability
Muscle		
Skeletal		
Function		

Herd data quality index

N/A

Animal not scored.

Copyright, Irish Cattle Breeding Federation ICBF

This report has been prepared by ICBF in good faith on the basis of information provided to it. No representation or warranty expressed or implied is made or given by ICBF as to the accuracy, reliability, completeness of this Report. ICBF shall not be liable for any losses (whether direct or indirect), damages, costs or expenses whatsoever, incurred or arising from any use of or reliance on this Report or the information contained in it by any person.

Lot 11 CARROWKEEL08 SARAH ET

ID: 372214166980618

Breed: Charolais

Sex: Female

DOB: 02-Jan-2021

Owner: Thomas Gormley - Carrowkeel Elphin Co Roscommon

Breeder:

Sire: Bourgogne
CH2437

Sire Verified (SNP)

Dam: Carrowkeel Camilla
IE311405590238

Dam Verified (SNP)

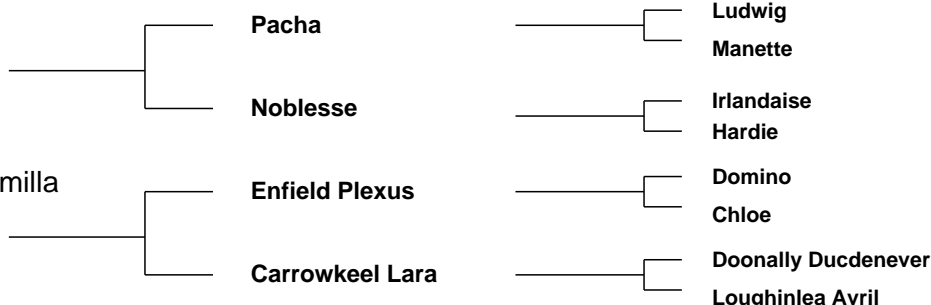

Evaluation Date: Sep 2023 Next Evaluation Date: 21-Nov-2023

Star Rating (Within Charolais breed)	Economic Indexes	€uro value per progeny	Index Reliability	Star rating (across all beef breeds)
★★★★★	Replacement	€123	49% (Average)	★★★★★
★★	Terminal	€123	52% (Average)	★★★★

Calving Difficulty (births requiring considerable assistance; % 3 & 4)

When Mated With:	Value	Reliability
Beef cows Breed avg: 5.66%, All breeds avg: 3.89%	+5.2%	74% (High)
Beef heifers Breed avg: 10.61%, All breeds avg: 8.07%	Values and reliability for calving difficulty when mated with beef heifers are available from the animal search on www.icbf.com	

Star Rating (Within Charolais breed)	Key Replacement Profit Traits	Value	Reliability	Star rating (across all beef breeds)
Expected Progeny Performance				
★★★★★	Docility (1-5 scale) Breed avg: 0.04, All breeds avg: 0.02	0.08 scale	48% (Average)	★★★★★
★★	Carcass weight (kg) Breed avg: 34.75kg, All breeds avg: 17.63kg	+31kg	52% (Average)	★★★★★
★★	Carcass conformation (1-15 scale) Breed avg: 1.92, All breeds avg: 1.47	+1.82 scale	48% (Average)	★★★★

Expected Daughter Breeding Performance

	Daughter calving diff (% 3 & 4) Breed avg: 4.49%, All breeds avg: 5.31%	+4.1%	61%	
★★★★★	Daughter Milk (kg) Breed avg: -3.53kg, All breeds avg: 2.59kg	+1.9kg	48% (Average)	★★★
★★★	Daughter calving interval (days) Breed avg: -1.32days, All breeds avg: -0.9days	-1.4days	40% (Average)	★★★

Additional Information:

Myostatin Non Carrier: (F94L, Q204X). (Non Carrier Polled).

Linear composites	Value	Reliability
Muscle		
Skeletal		
Function		

Herd data quality index

N/A

Animal not scored.

Copyright, Irish Cattle Breeding Federation ICBF

This report has been prepared by ICBF in good faith on the basis of information provided to it. No representation or warranty expressed or implied is made or given by ICBF as to the accuracy, reliability, completeness of this Report. ICBF shall not be liable for any losses (whether direct or indirect), damages, costs or expenses whatsoever, incurred or arising from any use of or reliance on this Report or the information contained in it by any person.

Lot 12 LISARAN SALLY

ID: 372217697040226

Breed: Charolais

Sex: Female

DOB: 04-Jan-2021

Owner: Frank Casey - Creevaghbeg Ballymahon Co Longford

Breeder: James P Fallon - Lislea Kenagh Co Longford

Sire: Knockmoyle10 Loki Et
CH4159

Sire Verified (SNP)

Pirate

Ashleigh Cleo (Et)

Fleetwood

Lisaran Jenny

Meillard Rj

Banquise

Doonally New
Ashleigh Pearl

Sylvaner

Belle

Prime Roberto

Lisaran Flower



Evaluation Date: Sep 2023 Next Evaluation Date: 21-Nov-2023

Star Rating (Within Charolais breed)	Economic Indexes	€uro value per progeny	Index Reliability	Star rating (across all beef breeds)
★★★★★	Replacement	€103	48% (Average)	★★★★★
★★★★★	Terminal	€182	50% (Average)	★★★★★

Calving Difficulty (births requiring considerable assistance; % 3 & 4)

When Mated With:	Value	Reliability
Beef cows Breed avg: 5.66%, All breeds avg: 3.89%	+4.8%	74% (High)
Beef heifers Breed avg: 10.61%, All breeds avg: 8.07%	Values and reliability for calving difficulty when mated with beef heifers are available from the animal search on www.icbf.com	

Star Rating (Within Charolais breed)	Key Replacement Profit Traits	Value	Reliability	Star rating (across all beef breeds)
Expected Progeny Performance				
★★★★★	Docility (1-5 scale) Breed avg: 0.04, All breeds avg: 0.02	0.09 scale	46% (Average)	★★★★★
★★★★★	Carcass weight (kg) Breed avg: 34.75kg, All breeds avg: 17.63kg	+42kg	47% (Average)	★★★★★
★★★★★	Carcass conformation (1-15 scale) Breed avg: 1.92, All breeds avg: 1.47	+2.66 scale	46% (Average)	★★★★★

Expected Daughter Breeding Performance

	Daughter calving diff (% 3 & 4) Breed avg: 4.49%, All breeds avg: 5.31%	+3.1%	63%	
★	Daughter Milk (kg) Breed avg: -3.53kg, All breeds avg: 2.59kg	-7.9kg	46% (Average)	★
★★★★	Daughter calving interval (days) Breed avg: -1.32days, All breeds avg: -0.9days	-2.68days	43% (Average)	★★★★

Additional Information:

Myostatin Non Carrier: (Q204X). Myostatin Single Carrier: (F94L). (Non Carrier Polled).

Linear composites Value Reliability

Muscle		
Skeletal		
Function		

Herd data quality index

N/A

Lot 13 BELLINGHAM SOPHIE

ID: 372217373361527

Breed: Charolais

Sex: Female

DOB: 22-Jan-2021

Owner: Patrick Hughes - Pottlereagh Cootehill Co Cavan

Breeder: Frances Mckernan - Drumleck Castlebellingham Dundalk Co Louth

Sire: Fiston

FSZ

Sire Verified (SNP)

Tinor

Baronne

Pirate

Townrath Dusky

Laurel

Odette

Populaire

Tristesse

Meillard Rj

Banquise

Mellifontpark Alex

Townrath Olwin



Evaluation Date: Sep 2023 Next Evaluation Date: 21-Nov-2023

Star Rating (Within Charolais breed)	Economic Indexes	€uro value per progeny	Index Reliability	Star rating (across all beef breeds)
★★★★★	Replacement	€136	51% (Average)	★★★★★
★★★★★	Terminal	€163	52% (Average)	★★★★★

Calving Difficulty (births requiring considerable assistance; % 3 & 4)

When Mated With:	Value	Reliability
Beef cows Breed avg: 5.66%, All breeds avg: 3.89%	+4.8%	74% (High)
Beef heifers Breed avg: 10.61%, All breeds avg: 8.07%	Values and reliability for calving difficulty when mated with beef heifers are available from the animal search on www.icbf.com	

Star Rating (Within Charolais breed)	Key Replacement Profit Traits	Value	Reliability	Star rating (across all beef breeds)
Expected Progeny Performance				
★★★	Docility (1-5 scale) Breed avg: 0.04, All breeds avg: 0.02	0.03 scale	49% (Average)	★★★
★★★★	Carcass weight (kg) Breed avg: 34.75kg, All breeds avg: 17.63kg	+39.2kg	49% (Average)	★★★★★
★★★★★	Carcass conformation (1-15 scale) Breed avg: 1.92, All breeds avg: 1.47	+2.12 scale	48% (Average)	★★★★★

Expected Daughter Breeding Performance

	Daughter calving diff (% 3 & 4) Breed avg: 4.49%, All breeds avg: 5.31%	+2.8%	65%	
★★★★	Daughter Milk (kg) Breed avg: -3.53kg, All breeds avg: 2.59kg	-2kg	50% (Average)	★
★★★★★	Daughter calving interval (days) Breed avg: -1.32days, All breeds avg: -0.9days	-3.05days	47% (Average)	★★★★★

Additional Information:

Myostatin Non Carrier: (F94L, Q204X). (Non Carrier Polled).

Linear composites	Value	Reliability
Muscle		
Skeletal		
Function		

Herd data quality index

N/A

Animal not scored.

Copyright, Irish Cattle Breeding Federation ICBF

This report has been prepared by ICBF in good faith on the basis of information provided to it. No representation or warranty expressed or implied is made or given by ICBF as to the accuracy, reliability, completeness of this Report. ICBF shall not be liable for any losses (whether direct or indirect), damages, costs or expenses whatsoever, incurred or arising from any use of or reliance on this Report or the information contained in it by any person.

Lot 14 GEORGE1 SOPHIE

ID: 372222013580781



Owner: Eugene Noonan - Rath Abbeyshrule Co Longford

Sire: George1 Major
IE251008530582
Sire Verified (SNP)

Fiston

Tinor

Baronne

Cassina Gigi

Pirate

Cassina Barbara

Dam: Laheens Linda
IE231362560416
Dam Verified (SNP)

Alwent Goldbar (Et)

Blelack Digger

Alwent Daffodil

Laheens Irene

Balthazar

Laheens Betty



Evaluation Date: Sep 2023

Next Evaluation Date: 21-Nov-2023

**Star Rating (Within
Charolais breed)**

Economic Indexes

**€uro value
per progeny**

**Index
Reliability**

**Star rating (across
all beef breeds)**

Additional Information:

Myostatin Non Carrier: (F94L, Q204X). (Non Carrier Polled).

Animal scored. Linear scores and weaning weights in evaluations

Copyright, Irish Cattle Breeding Federation ICBF

This report has been prepared by ICBF in good faith on the basis of information provided to it. No representation or warranty expressed or implied is made or given by ICBF as to the accuracy, reliability, completeness of this Report. ICBF shall not be liable for any losses (whether direct or indirect), damages, costs or expenses whatsoever, incurred or arising from any use of or reliance on this Report or the information contained in it by any person.

Lot 15 GEORGE1 SADIE

ID: 372222013540786

Breed: Charolais

Sex: Female

DOB: 08-Apr-2021

Owner: Eugene Noonan - Rath Abbeyshrule Co Longford



Breeder:

Sire: Inverlochy Ferdie
S1381

Sire Verified (SNP)

Balmyle Bollinger

Inverlochy Une

Dingle Hofmeister

Balmyle Tinsle

Inverlochy Resolve

Inverlochy Petra

Dam: George1 Jane
IE251008590506

Dam Verified (SNP)

Nippur

Cassina Gladys

Ficus

O2jacinthe

Pirate

Cassina Debre



Evaluation Date: Sep 2023 Next Evaluation Date: 21-Nov-2023

Star Rating (Within Charolais breed)	Economic Indexes	€uro value per progeny	Index Reliability	Star rating (across all beef breeds)
--------------------------------------	------------------	------------------------	-------------------	--------------------------------------

★	Replacement	€25	49% (Average)	★
★★★★★	Terminal	€137	51% (Average)	★★★★★

Calving Difficulty (births requiring considerable assistance; % 3 & 4)

When Mated With:	Value	Reliability
Beef cows Breed avg: 5.66%, All breeds avg: 3.89%	+9%	76% (High)
Beef heifers Breed avg: 10.61%, All breeds avg: 8.07%	Values and reliability for calving difficulty when mated with beef heifers are available from the animal search on www.icbf.com	

Star Rating (Within Charolais breed)	Key Replacement Profit Traits	Value	Reliability	Star rating (across all beef breeds)
--------------------------------------	-------------------------------	-------	-------------	--------------------------------------

Expected Progeny Performance				
★★★	Docility (1-5 scale) Breed avg: 0.04, All breeds avg: 0.02	0.03 scale	57% (Average)	★★★
★★★★★	Carcass weight (kg) Breed avg: 34.75kg, All breeds avg: 17.63kg	+40.2kg	49% (Average)	★★★★★
★★★★★	Carcass conformation (1-15 scale) Breed avg: 1.92, All breeds avg: 1.47	+2.23 scale	48% (Average)	★★★★★

Expected Daughter Breeding Performance

	Daughter calving diff (% 3 & 4) Breed avg: 4.49%, All breeds avg: 5.31%	+3.9%	61%	
★★★	Daughter Milk (kg) Breed avg: -3.53kg, All breeds avg: 2.59kg	-3.6kg	48% (Average)	★
★	Daughter calving interval (days) Breed avg: -1.32days, All breeds avg: -0.9days	+2.61days	42% (Average)	★

Additional Information:

Myostatin Single Carrier: (F94L, Q204X). (Non Carrier Polled).

Linear composites	Value	Reliability
Muscle	122	53%
Skeletal	115	51%
Function	93	24%

Herd data quality index

N/A

Animal scored. Linear scores and weaning weights in evaluations

Copyright, Irish Cattle Breeding Federation ICBF

This report has been prepared by ICBF in good faith on the basis of information provided to it. No representation or warranty expressed or implied is made or given by ICBF as to the accuracy, reliability, completeness of this Report. ICBF shall not be liable for any losses (whether direct or indirect), damages, costs or expenses whatsoever, incurred or arising from any use of or reliance on this Report or the information contained in it by any person.

Lot 16 SLIABHBLOOM SALLY ANN

ID: 372213339870331

Breed: Charolais

Sex: Female

DOB: 28-Apr-2021

Owner: Daniel Weston - Meelick Rosenallis Portlaoise Co Laois

Breeder:

Sire: Sicilien
S2014

Sire Verified (SNP)

Dam: Sliabh bloom Nicole
IE221345370276

Dam Verified (SNP)

Exclusif

Palourde

Derryolam Impeccable

Sliabh bloom Heavenly
Babe

Till

Reinette

Meillard Rj

Meduse

Doonally New

Derryolam Diamond

Excellent

Castlemartin Dynastie



Evaluation Date: Sep 2023 Next Evaluation Date: 21-Nov-2023

Star Rating (Within Charolais breed)	Economic Indexes	€uro value per progeny	Index Reliability	Star rating (across all beef breeds)
--------------------------------------	------------------	------------------------	-------------------	--------------------------------------

★★	Replacement	€58	47% (Average)	★
----	--------------------	------------	-------------------------	---

★★★★★	Terminal	€132	49% (Average)	★★★★★
-------	-----------------	-------------	-------------------------	-------

Calving Difficulty (births requiring considerable assistance; % 3 & 4)

When Mated With:	Value	Reliability
------------------	-------	-------------

Beef cows Breed avg: 5.66%, All breeds avg: 3.89%	+3.8%	73% (High)
---	--------------	----------------------

Beef heifers Breed avg: 10.61%, All breeds avg: 8.07%	Values and reliability for calving difficulty when mated with beef heifers are available from the animal search on www.icbf.com	
---	---	--

Star Rating (Within Charolais breed)	Key Replacement Profit Traits	Value	Reliability	Star rating (across all beef breeds)
--------------------------------------	-------------------------------	-------	-------------	--------------------------------------

Expected Progeny Performance

★★★★★★	Docility (1-5 scale) Breed avg: 0.04, All breeds avg: 0.02	0.08 scale	46% (Average)	★★★★★
--------	--	---------------	------------------	-------

★★	Carcass weight (kg) Breed avg: 34.75kg, All breeds avg: 17.63kg	+30.1kg	47% (Average)	★★★★★★
----	---	---------	------------------	--------

★★	Carcass conformation (1-15 scale) Breed avg: 1.92, All breeds avg: 1.47	+1.79 scale	46% (Average)	★★★★★
----	---	----------------	------------------	-------

Expected Daughter Breeding Performance

	Daughter calving diff (% 3 & 4) Breed avg: 4.49%, All breeds avg: 5.31%	+5.1%	61%	
--	---	-------	-----	--

★★★	Daughter Milk (kg) Breed avg: -3.53kg, All breeds avg: 2.59kg	-3.8kg	46% (Average)	★
-----	---	--------	------------------	---

★	Daughter calving interval (days) Breed avg: -1.32days, All breeds avg: -0.9days	+0.66days	41% (Average)	★★
---	---	-----------	------------------	----

Additional Information:

Myostatin Non Carrier: (F94L, Q204X). (Non Carrier Polled).

Linear composites Value Reliability

Linear composites	Value	Reliability
Muscle		
Skeletal		
Function		

Herd data quality index

N/A

Animal not scored.

Copyright, Irish Cattle Breeding Federation ICBF

This report has been prepared by ICBF in good faith on the basis of information provided to it. No representation or warranty expressed or implied is made or given by ICBF as to the accuracy, reliability, completeness of this Report. ICBF shall not be liable for any losses (whether direct or indirect), damages, costs or expenses whatsoever, incurred or arising from any use of or reliance on this Report or the information contained in it by any person.

Lot 17 CARROWKEEL08 SINEAD

ID: 372214166920629

Breed: Charolais

Sex: Female

DOB: 22-Apr-2021

Owner: Thomas Gormley - Carrowkeel Elphin Co Roscommon

Breeder:

Sire: Caveldands Fenian
LZF

Sire Verified (SNP)

Noaille

Caveldands Carena

Dam: Carrowkeel08 Ophelia
372214166960500

Dam Verified (SNP)

Dromiskin Viceroy

Carrowkeel Dora

Eddy

Janina

Indurain

Caveldands Ulricka

Doonally New

Dromiskin Princess

Bova Sylvain

Carrowkeel Nestle



Evaluation Date: Sep 2023 Next Evaluation Date: 21-Nov-2023

Star Rating (Within Charolais breed)	Economic Indexes	€uro value per progeny	Index Reliability	Star rating (across all beef breeds)
★★★★★	Replacement	€112	50% (Average)	★★★★★
★★★★★	Terminal	€147	51% (Average)	★★★★★

Calving Difficulty (births requiring considerable assistance; % 3 & 4)

When Mated With:	Value	Reliability
Beef cows Breed avg: 5.66%, All breeds avg: 3.89%	+5.2%	75% (High)
Beef heifers Breed avg: 10.61%, All breeds avg: 8.07%	Values and reliability for calving difficulty when mated with beef heifers are available from the animal search on www.icbf.com	

Star Rating (Within Charolais breed)	Key Replacement Profit Traits	Value	Reliability	Star rating (across all beef breeds)
Expected Progeny Performance				
★★★★★	Docility (1-5 scale) Breed avg: 0.04, All breeds avg: 0.02	0.07 scale	47% (Average)	★★★★★
★★★★★	Carcass weight (kg) Breed avg: 34.75kg, All breeds avg: 17.63kg	+38.2kg	47% (Average)	★★★★★
★★★	Carcass conformation (1-15 scale) Breed avg: 1.92, All breeds avg: 1.47	+1.96 scale	47% (Average)	★★★★★

Expected Daughter Breeding Performance

	Daughter calving diff (% 3 & 4) Breed avg: 4.49%, All breeds avg: 5.31%	+2.7%	65%	
★★	Daughter Milk (kg) Breed avg: -3.53kg, All breeds avg: 2.59kg	-5kg	48% (Average)	★
★★★★★	Daughter calving interval (days) Breed avg: -1.32days, All breeds avg: -0.9days	-3.33days	46% (Average)	★★★★★

Additional Information:

Myostatin Non Carrier: (Q204X). Myostatin Single Carrier: (F94L). (Non Carrier Polled).

Linear composites	Value	Reliability
Muscle		
Skeletal		
Function		

Herd data quality index

N/A

Animal not scored.

Copyright, Irish Cattle Breeding Federation ICBF

This report has been prepared by ICBF in good faith on the basis of information provided to it. No representation or warranty expressed or implied is made or given by ICBF as to the accuracy, reliability, completeness of this Report. ICBF shall not be liable for any losses (whether direct or indirect), damages, costs or expenses whatsoever, incurred or arising from any use of or reliance on this Report or the information contained in it by any person.

Lot 18 GOWERHASS SUPERIOR

ID: 372215562240520

Breed: Charolais

Sex: Female

DOB: 10-May-2021

Owner: Senan Patrick O'Flaherty - Lr Gowerhass Cooraclare Kiltrush Co Clare

Breeder:

Sire: Knockmoyle10 Loki Et
CH4159

Sire Verified (SNP)

Pirate

Ashleigh Cleo (Et)

Meillard Rj

Banquise

Doonally New
Ashleigh Pearl

Dam: Gowerhass Memie
IE131553380432

Dam Verified (SNP)

Crossmolina Euro

Gowerhass Caroline

Thrunton Voldemort

Crossmolina Una

Kilkeary Stephen (Et)

Drumline Ruth



Evaluation Date: Sep 2023 Next Evaluation Date: 21-Nov-2023

Star Rating (Within Charolais breed)	Economic Indexes	€uro value per progeny	Index Reliability	Star rating (across all beef breeds)
★★	Replacement	€66	49% (Average)	★★
★★★★★★	Terminal	€170	51% (Average)	★★★★★★

Calving Difficulty (births requiring considerable assistance; % 3 & 4)

When Mated With:	Value	Reliability
Beef cows Breed avg: 5.66%, All breeds avg: 3.89%	+6.1%	78% (High)
Beef heifers Breed avg: 10.61%, All breeds avg: 8.07%	Values and reliability for calving difficulty when mated with beef heifers are available from the animal search on www.icbf.com	

Star Rating (Within Charolais breed)	Key Replacement Profit Traits	Value	Reliability	Star rating (across all beef breeds)
Expected Progeny Performance				
★★★★★★	Docility (1-5 scale) Breed avg: 0.04, All breeds avg: 0.02	0.09 scale	48% (Average)	★★★★★★
★★★★★★	Carcass weight (kg) Breed avg: 34.75kg, All breeds avg: 17.63kg	+40.2kg	47% (Average)	★★★★★★
★★★★★★	Carcass conformation (1-15 scale) Breed avg: 1.92, All breeds avg: 1.47	+2.46 scale	47% (Average)	★★★★★★

Expected Daughter Breeding Performance

	Daughter calving diff (% 3 & 4) Breed avg: 4.49%, All breeds avg: 5.31%	+3.8%	64%	
★	Daughter Milk (kg) Breed avg: -3.53kg, All breeds avg: 2.59kg	-6.1kg	47% (Average)	★
★	Daughter calving interval (days) Breed avg: -1.32days, All breeds avg: -0.9days	+1.01days	43% (Average)	★

Additional Information:

Myostatin Single Carrier: (F94L, Q204X). (Non Carrier Polled).

Linear composites	Value	Reliability
Muscle		
Skeletal		
Function		

Herd data quality index

N/A

Animal not scored.

Copyright, Irish Cattle Breeding Federation ICBF

This report has been prepared by ICBF in good faith on the basis of information provided to it. No representation or warranty expressed or implied is made or given by ICBF as to the accuracy, reliability, completeness of this Report. ICBF shall not be liable for any losses (whether direct or indirect), damages, costs or expenses whatsoever, incurred or arising from any use of or reliance on this Report or the information contained in it by any person.

Lot 19 GEORGE1 SCARLETT

ID: 372222013590808

Breed: Charolais

Sex: Female

DOB: 27-May-2021

Owner: Eugene Noonan - Rath Abbeyshrule Co Longford



Breeder:

Sire: George1 Major
IE251008530582

Sire Verified (SNP)

Fiston

Cassina Gigi

Tinor

Baronne

Pirate

Cassina Barbara

Dam: Laheens Lily
IE231362550407

Dam Verified (SNP)

Lisnagre Elite (Et)

Laheens Candy

Domino

Ballydownan Violet (Et)

Doonally New

Laheens Pearl



Evaluation Date: Sep 2023 Next Evaluation Date: 21-Nov-2023

Star Rating (Within Charolais breed)	Economic Indexes	€uro value per progeny	Index Reliability	Star rating (across all beef breeds)
★★★	Replacement	€81	45% (Average)	★★
★★★★★★	Terminal	€160	49% (Average)	★★★★★★

Calving Difficulty (births requiring considerable assistance; % 3 & 4)

When Mated With:	Value	Reliability
Beef cows Breed avg: 5.66%, All breeds avg: 3.89%	+4.3%	75% (High)
Beef heifers Breed avg: 10.61%, All breeds avg: 8.07%	Values and reliability for calving difficulty when mated with beef heifers are available from the animal search on www.icbf.com	

Star Rating (Within Charolais breed)	Key Replacement Profit Traits	Value	Reliability	Star rating (across all beef breeds)
Expected Progeny Performance				
★	Docility (1-5 scale) Breed avg: 0.04, All breeds avg: 0.02	-0.02 scale	46% (Average)	★★
★★★★★★	Carcass weight (kg) Breed avg: 34.75kg, All breeds avg: 17.63kg	+40.6kg	46% (Average)	★★★★★★
★★★★	Carcass conformation (1-15 scale) Breed avg: 1.92, All breeds avg: 1.47	+2.03 scale	45% (Average)	★★★★

Expected Daughter Breeding Performance

	Daughter calving diff (% 3 & 4) Breed avg: 4.49%, All breeds avg: 5.31%	+3.7%	60%	
★★★	Daughter Milk (kg) Breed avg: -3.53kg, All breeds avg: 2.59kg	-4kg	42% (Average)	★
★★★	Daughter calving interval (days) Breed avg: -1.32days, All breeds avg: -0.9days	-1.68days	39% (Low)	★★★★

Additional Information:

Myostatin Non Carrier: (F94L, Q204X). (Non Carrier Polled).

Linear composites	Value	Reliability
Muscle		
Skeletal		
Function		

Herd data quality index

N/A

Animal not scored.

Copyright, Irish Cattle Breeding Federation ICBF

This report has been prepared by ICBF in good faith on the basis of information provided to it. No representation or warranty expressed or implied is made or given by ICBF as to the accuracy, reliability, completeness of this Report. ICBF shall not be liable for any losses (whether direct or indirect), damages, costs or expenses whatsoever, incurred or arising from any use of or reliance on this Report or the information contained in it by any person.

Lot 20 DRUMCULLEN SIMONE

ID: 372212568730911

Breed: Charolais

Sex: Female

DOB: 23-Oct-2021



Owner: Mr John Fleury - Coagh Killyon Birr Co Offaly

Breeder:

Sire: Lisnagre Hansome
HZJ

Sire Verified (SNP)

Dam: Drumcullen Naoise
372212568760732

Dam Verified (SNP)

Cloverfield Excelent

Ballydownan Violet
(Et)

Ballydownan Lima Et

Drumcullen Isobel

Domino

Cloverfield Una

Jupiter

Ballydownan Simone (Et)

Elgin Davinci

Ballydownan Cairo (Et)

Vexour Granville

Bolton Ursula



Evaluation Date: Sep 2023 Next Evaluation Date: 21-Nov-2023

Star Rating (Within Charolais breed)	Economic Indexes	€uro value per progeny	Index Reliability	Star rating (across all beef breeds)
★	Replacement	€39	51% (Average)	★
★★★★★	Terminal	€145	54% (Average)	★★★★★

Calving Difficulty (births requiring considerable assistance; % 3 & 4)

When Mated With:	Value	Reliability
Beef cows Breed avg: 5.66%, All breeds avg: 3.89%	+8.8%	77% (High)
Beef heifers Breed avg: 10.61%, All breeds avg: 8.07%	Values and reliability for calving difficulty when mated with beef heifers are available from the animal search on www.icbf.com	

Star Rating (Within Charolais breed)	Key Replacement Profit Traits	Value	Reliability	Star rating (across all beef breeds)
Expected Progeny Performance				
★★★★★	Docility (1-5 scale) Breed avg: 0.04, All breeds avg: 0.02	0.11 scale	57% (Average)	★★★★★
★★★★★	Carcass weight (kg) Breed avg: 34.75kg, All breeds avg: 17.63kg	+43.7kg	53% (Average)	★★★★★
★★★★★	Carcass conformation (1-15 scale) Breed avg: 1.92, All breeds avg: 1.47	+2.12 scale	48% (Average)	★★★★★

Expected Daughter Breeding Performance				
	Daughter calving diff (% 3 & 4) Breed avg: 4.49%, All breeds avg: 5.31%	+4.7%	62%	
★★	Daughter Milk (kg) Breed avg: -3.53kg, All breeds avg: 2.59kg	-4.2kg	48% (Average)	★
★	Daughter calving interval (days) Breed avg: -1.32days, All breeds avg: -0.9days	+1.84days	43% (Average)	★

Additional Information:

Myostatin Non Carrier: (F94L). Myostatin Single Carrier: (Q204X). (Non Carrier Polled).

Linear composites	Value	Reliability
Muscle	124	54%
Skeletal	121	51%
Function	102	21%

Herd data quality index

N/A

Animal scored. Linear scores and weaning weights in evaluations

Copyright, Irish Cattle Breeding Federation ICBF

This report has been prepared by ICBF in good faith on the basis of information provided to it. No representation or warranty expressed or implied is made or given by ICBF as to the accuracy, reliability, completeness of this Report. ICBF shall not be liable for any losses (whether direct or indirect), damages, costs or expenses whatsoever, incurred or arising from any use of or reliance on this Report or the information contained in it by any person.

Lot 21 PORTANURE RAQUEL

ID: 372222602830782

Breed: Charolais

Sex: Female

DOB: 30-Dec-2020

Owner: Gerard Farrell - Portanure Newtowncashel Co Longford

Breeder:

Sire: Knockmoyle10 Loki Et
CH4159

Sire Verified (SNP)

Pirate

Ashleigh Cleo (Et)

Dam: Portanure Laura
IE251079210575

Dam Verified (SNP)

Inverlochy Ferdie

Portanure Deirdre

Meillard Rj

Banquise

Doonally New
Ashleigh Pearl

Balmyle Bollinger

Inverlochy Une

Enfield Plexus

Larragan Tess



Evaluation Date: Sep 2023 Next Evaluation Date: 21-Nov-2023

Star Rating (Within Charolais breed)	Economic Indexes	€uro value per progeny	Index Reliability	Star rating (across all beef breeds)
★★	Replacement	€56	48% (Average)	★
★★★	Terminal	€134	51% (Average)	★★★★★

Calving Difficulty (births requiring considerable assistance; % 3 & 4)

When Mated With:	Value	Reliability
Beef cows Breed avg: 5.66%, All breeds avg: 3.89%	+7.6%	77% (High)
Beef heifers Breed avg: 10.61%, All breeds avg: 8.07%	Values and reliability for calving difficulty when mated with beef heifers are available from the animal search on www.icbf.com	

Star Rating (Within Charolais breed)	Key Replacement Profit Traits	Value	Reliability	Star rating (across all beef breeds)
Expected Progeny Performance				
★	Docility (1-5 scale) Breed avg: 0.04, All breeds avg: 0.02	-0.04 scale	48% (Average)	★★
★★★	Carcass weight (kg) Breed avg: 34.75kg, All breeds avg: 17.63kg	+34.2kg	47% (Average)	★★★★★
★★★★★	Carcass conformation (1-15 scale) Breed avg: 1.92, All breeds avg: 1.47	+2.07 scale	47% (Average)	★★★★★

Expected Daughter Breeding Performance

	Daughter calving diff (% 3 & 4) Breed avg: 4.49%, All breeds avg: 5.31%	+4.8%	64%	
★★★★★	Daughter Milk (kg) Breed avg: -3.53kg, All breeds avg: 2.59kg	-2.6kg	47% (Average)	★
★★	Daughter calving interval (days) Breed avg: -1.32days, All breeds avg: -0.9days	-0.08days	43% (Average)	★★

Additional Information:

Myostatin Non Carrier: (Q204X). Myostatin Single Carrier: (F94L). (Non Carrier Polled).

Linear composites	Value	Reliability
Muscle		
Skeletal		
Function		

Herd data quality index

N/A

Animal not scored.

Copyright, Irish Cattle Breeding Federation ICBF

This report has been prepared by ICBF in good faith on the basis of information provided to it. No representation or warranty expressed or implied is made or given by ICBF as to the accuracy, reliability, completeness of this Report. ICBF shall not be liable for any losses (whether direct or indirect), damages, costs or expenses whatsoever, incurred or arising from any use of or reliance on this Report or the information contained in it by any person.

Lot 22 BREAGHWYHILL TARA

ID: 372222147310220

Breed: Charolais

Sex: Female

DOB: 07-Jan-2022

Owner: Eamonn O'Connor - Breaghwy Ballinfull Co Sligo

Breeder:

Sire: Fury Action
S605

Sire Verified (SNP)

Dam: Breaghwyhill Nelly
IE321033890167

Dam Verified (SNP)

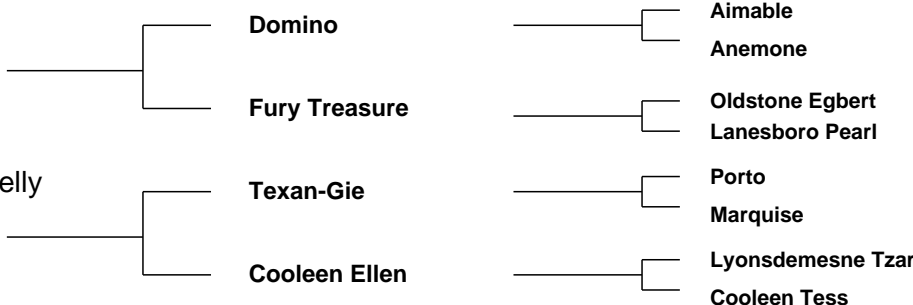

Evaluation Date: Sep 2023 Next Evaluation Date: 21-Nov-2023

Star Rating (Within Charolais breed)	Economic Indexes	€uro value per progeny	Index Reliability	Star rating (across all beef breeds)
--------------------------------------	------------------	------------------------	-------------------	--------------------------------------

★	Replacement	€17	48% (Average)	★
---	--------------------	------------	-------------------------	---

★	Terminal	€92	49% (Average)	★★★
---	-----------------	------------	-------------------------	-----

Calving Difficulty (births requiring considerable assistance; % 3 & 4)

When Mated With:	Value	Reliability
------------------	-------	-------------

Beef cows Breed avg: 5.66%, All breeds avg: 3.89%	+8.9%	74% (High)
---	--------------	----------------------

Beef heifers Breed avg: 10.61%, All breeds avg: 8.07%	Values and reliability for calving difficulty when mated with beef heifers are available from the animal search on www.icbf.com	
---	---	--

Star Rating (Within Charolais breed)	Key Replacement Profit Traits	Value	Reliability	Star rating (across all beef breeds)
--------------------------------------	-------------------------------	-------	-------------	--------------------------------------

Expected Progeny Performance

★	Docility (1-5 scale) Breed avg: 0.04, All breeds avg: 0.02	-0.03 scale	46% (Average)	★★
---	--	----------------	------------------	----

★	Carcass weight (kg) Breed avg: 34.75kg, All breeds avg: 17.63kg	+29.6kg	46% (Average)	★★★★★
---	---	---------	------------------	-------

★★★★★	Carcass conformation (1-15 scale) Breed avg: 1.92, All breeds avg: 1.47	+2.18 scale	46% (Average)	★★★★★
-------	---	----------------	------------------	-------

Expected Daughter Breeding Performance

	Daughter calving diff (% 3 & 4) Breed avg: 4.49%, All breeds avg: 5.31%	+3.5%	63%	
--	---	-------	-----	--

★	Daughter Milk (kg) Breed avg: -3.53kg, All breeds avg: 2.59kg	-7kg	46% (Average)	★
---	---	------	------------------	---

★★★	Daughter calving interval (days) Breed avg: -1.32days, All breeds avg: -0.9days	-1.41days	43% (Average)	★★★
-----	---	-----------	------------------	-----

Additional Information:

Myostatin Non Carrier: (F94L). (Non Carrier Polled).

Linear composites Value Reliability

Muscle		
Skeletal		
Function		

Herd data quality index

N/A

Animal not scored.

Copyright, Irish Cattle Breeding Federation ICBF

This report has been prepared by ICBF in good faith on the basis of information provided to it. No representation or warranty expressed or implied is made or given by ICBF as to the accuracy, reliability, completeness of this Report. ICBF shall not be liable for any losses (whether direct or indirect), damages, costs or expenses whatsoever, incurred or arising from any use of or reliance on this Report or the information contained in it by any person.

Lot 23 BREAGHWYHILL SOPHIA ET

ID: 372222147340215

Breed: Charolais

Sex: Female

DOB: 10-Oct-2021

Owner: Eamonn O'Connor - Breaghwy Ballinfull Co Sligo

Breeder:

Sire: Indurain
IDU

Sire Verified (SNP)

Vicomte

Tombola

Mario

Poupee

Orateur

Penelope

Dam: Liscally Noreen 3 Et
IE231024040259

Dam Verified (SNP)

Goldstar Echo

Liscally Blossom

Texan-Gie

Sheehills Ula

Padirac

Liscally Rosewood I (Et)



Evaluation Date: Sep 2023 Next Evaluation Date: 21-Nov-2023

Star Rating (Within Charolais breed)	Economic Indexes	€uro value per progeny	Index Reliability	Star rating (across all beef breeds)
--------------------------------------	------------------	------------------------	-------------------	--------------------------------------

★	Replacement	€27	49% (Average)	★
---	--------------------	------------	-------------------------	---

★★★	Terminal	€120	51% (Average)	★★★★★
-----	-----------------	-------------	-------------------------	-------

Calving Difficulty (births requiring considerable assistance; % 3 & 4)

When Mated With:

Value

Reliability

Beef cows
Breed avg: 5.66%, All breeds avg: 3.89%

+6%

74%
(High)

Beef heifers
Breed avg: 10.61%, All breeds avg: 8.07%

Values and reliability for calving difficulty when mated with beef heifers are available from the animal search on www.icbf.com

Star Rating (Within Charolais breed)	Key Replacement Profit Traits	Value	Reliability	Star rating (across all beef breeds)
--------------------------------------	-------------------------------	-------	-------------	--------------------------------------

Expected Progeny Performance

★★★	Docility (1-5 scale) Breed avg: 0.04, All breeds avg: 0.02	0.02 scale	47% (Average)	★★★★
-----	--	---------------	------------------	------

★	Carcass weight (kg) Breed avg: 34.75kg, All breeds avg: 17.63kg	+26.7kg	47% (Average)	★★★★★★
---	---	---------	------------------	--------

★★★★★★	Carcass conformation (1-15 scale) Breed avg: 1.92, All breeds avg: 1.47	+2.11 scale	46% (Average)	★★★★★★
--------	---	----------------	------------------	--------

Expected Daughter Breeding Performance

	Daughter calving diff (% 3 & 4) Breed avg: 4.49%, All breeds avg: 5.31%	+6.5%	65%	
--	---	-------	-----	--

★	Daughter Milk (kg) Breed avg: -3.53kg, All breeds avg: 2.59kg	-7.3kg	46% (Average)	★
---	---	--------	------------------	---

★★★	Daughter calving interval (days) Breed avg: -1.32days, All breeds avg: -0.9days	-0.57days	46% (Average)	★★★★
-----	---	-----------	------------------	------

Additional Information:

Myostatin Non Carrier: (Q204X). Myostatin Single Carrier: (F94L). (Non Carrier Polled).

Linear composites	Value	Reliability
-------------------	-------	-------------

Muscle

Skeletal

Function

Herd data quality index

N/A

Animal not scored.

Copyright, Irish Cattle Breeding Federation ICBF

This report has been prepared by ICBF in good faith on the basis of information provided to it. No representation or warranty expressed or implied is made or given by ICBF as to the accuracy, reliability, completeness of this Report. ICBF shall not be liable for any losses (whether direct or indirect), damages, costs or expenses whatsoever, incurred or arising from any use of or reliance on this Report or the information contained in it by any person.

Lot 24 INISMURRAY TIFFANY ET

ID: 372215422680022

Breed: Charolais

Sex: Female

DOB: 03-Jan-2022

Owner: Paul Burke - Ardnaglass Grange Sligo Co Sligo

Breeder:

Sire: Doonally New
CF52

Sire Verified (SNP)

Dam: Liscally Nora
IE231024090255

Dam Verified (SNP)

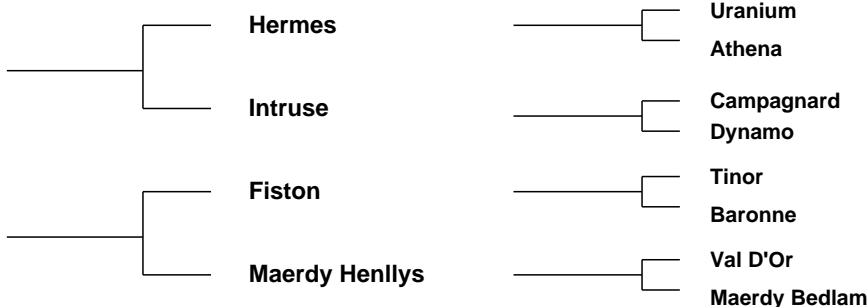

Evaluation Date: Sep 2023 Next Evaluation Date: 21-Nov-2023

Star Rating (Within Charolais breed)	Economic Indexes	€uro value per progeny	Index Reliability	Star rating (across all beef breeds)
--------------------------------------	------------------	------------------------	-------------------	--------------------------------------

★	Replacement	€8	49% (Average)	★
★★★	Terminal	€133	50% (Average)	★★★★★

Calving Difficulty (births requiring considerable assistance; % 3 & 4)

When Mated With:	Value	Reliability
Beef cows Breed avg: 5.66%, All breeds avg: 3.89%	+8.6%	75% (High)
Beef heifers Breed avg: 10.61%, All breeds avg: 8.07%	Values and reliability for calving difficulty when mated with beef heifers are available from the animal search on www.icbf.com	

Star Rating (Within Charolais breed)	Key Replacement Profit Traits	Value	Reliability	Star rating (across all beef breeds)
--------------------------------------	-------------------------------	-------	-------------	--------------------------------------

Expected Progeny Performance				
★★	Docility (1-5 scale) Breed avg: 0.04, All breeds avg: 0.02	0.02 scale	46% (Average)	★★★
★★★	Carcass weight (kg) Breed avg: 34.75kg, All breeds avg: 17.63kg	+35.4kg	46% (Average)	★★★★★
★★	Carcass conformation (1-15 scale) Breed avg: 1.92, All breeds avg: 1.47	+1.78 scale	46% (Average)	★★★★

Expected Daughter Breeding Performance				
--	--	--	--	--

	Daughter calving diff (% 3 & 4) Breed avg: 4.49%, All breeds avg: 5.31%	+3.9%	65%	
★	Daughter Milk (kg) Breed avg: -3.53kg, All breeds avg: 2.59kg	-6.7kg	46% (Average)	★
★	Daughter calving interval (days) Breed avg: -1.32days, All breeds avg: -0.9days	+1.49days	46% (Average)	★

Additional Information:

Myostatin Non Carrier: (Q204X). Myostatin Single Carrier: (F94L). (Non Carrier Polled).

Linear composites	Value	Reliability
-------------------	-------	-------------

Muscle		
---------------	--	--

Skeletal		
-----------------	--	--

Function		
-----------------	--	--

Herd data quality index

N/A

Animal not scored.

Copyright, Irish Cattle Breeding Federation ICBF

This report has been prepared by ICBF in good faith on the basis of information provided to it. No representation or warranty expressed or implied is made or given by ICBF as to the accuracy, reliability, completeness of this Report. ICBF shall not be liable for any losses (whether direct or indirect), damages, costs or expenses whatsoever, incurred or arising from any use of or reliance on this Report or the information contained in it by any person.

Lot 25 TONYGLASSON URSULA ET

ID: 372225170070129

Breed: Charolais

Sex: Female

DOB: 04-Sep-2023

Owner: Martin Hughes - Pottereagh Cootehill Co Cavan

Breeder:

Sire: Pirate
PTE

Sire Verified (SNP)

Meillard Rj

Banquise

Invincible

Badine

Voltaire

Proie

Dam: Lisnagre Gabby Et
IE361072680588

Dam Verified (SNP)

Major

Ballydownan Simone
(Et)

Berlioz

Charmille

Hermes

Ballydownan Niamh

Evaluation Date: Sep 2023

Next Evaluation Date: 21-Nov-2023

Star Rating (Within Charolais breed)	Economic Indexes	€uro value per progeny	Index Reliability	Star rating (across all beef breeds)
--------------------------------------	------------------	------------------------	-------------------	--------------------------------------

★★

Replacement

€52

41%
(Average)

★

★★★★★★

Terminal

€151

41%
(Average)

★★★★★★

Calving Difficulty (births requiring considerable assistance; % 3 & 4)

When Mated With:

Value

Reliability

Beef cows

Breed avg: 5.66%, All breeds avg: 3.89%

+6.3%

46%
(Average)

Beef heifers

Breed avg: 10.61%, All breeds avg: 8.07%

Values and reliability for calving difficulty when mated with beef heifers are available from the animal search on www.icbf.com

Star Rating (Within Charolais breed)	Key Replacement Profit Traits	Value	Reliability	Star rating (across all beef breeds)
--------------------------------------	-------------------------------	-------	-------------	--------------------------------------

Expected Progeny Performance

★★★★★

Docility (1-5 scale)

Breed avg: 0.04, All breeds avg: 0.02

0.06
scale

43%
(Average)

★★★★★

★★★★★★

Carcass weight (kg)

Breed avg: 34.75kg, All breeds avg: 17.63kg

+39.9kg

43%
(Average)

★★★★★★

★★★★★★

Carcass conformation (1-15 scale)

Breed avg: 1.92, All breeds avg: 1.47

+2.18
scale

42%
(Average)

★★★★★★

Expected Daughter Breeding Performance

Daughter calving diff (% 3 & 4)

Breed avg: 4.49%, All breeds avg: 5.31%

+3.9%

43%

★

Daughter Milk (kg)

Breed avg: -3.53kg, All breeds avg: 2.59kg

-5.9kg

41%
(Average)

★

★

Daughter calving interval (days)

Breed avg: -1.32days, All breeds avg: -0.9days

+0.69days

38%
(Low)

★★

Additional Information:

Myostatin Non Carrier: (F94L, Q204X).

Linear composites Value Reliability

Muscle

Skeletal

Function

Herd data quality index

N/A

Animal not scored.

Copyright, Irish Cattle Breeding Federation ICBF

This report has been prepared by ICBF in good faith on the basis of information provided to it. No representation or warranty expressed or implied is made or given by ICBF as to the accuracy, reliability, completeness of this Report. ICBF shall not be liable for any losses (whether direct or indirect), damages, costs or expenses whatsoever, incurred or arising from any use of or reliance on this Report or the information contained in it by any person.

Lot 26 NOBLE SUE 2

ID: 372216595821171

Breed: Charolais

Sex: Female

DOB: 01-Sep-2021

Owner: Harry Noble - Kilcoursey Edgeworthstown Co Longford

Breeder:

Sire: Fiston
FSZ

Sire Verified (SNP)

Dam: Noble Noteworthy
372216595851042

Dam Verified (SNP)

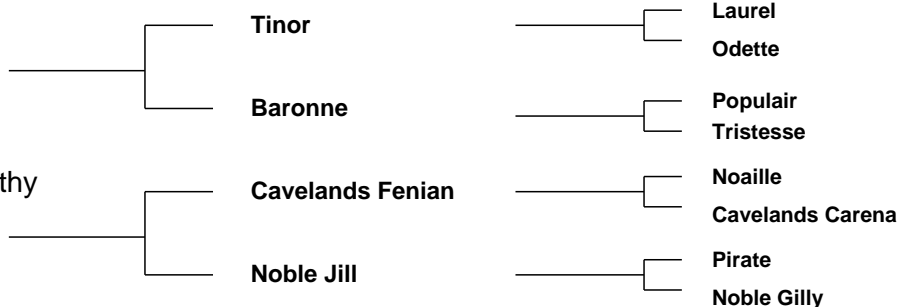

Evaluation Date: Sep 2023 Next Evaluation Date: 21-Nov-2023

Star Rating (Within Charolais breed)	Economic Indexes	€uro value per progeny	Index Reliability	Star rating (across all beef breeds)
★★★	Replacement	€82	50% (Average)	★★★
★★★★★★	Terminal	€149	51% (Average)	★★★★★★

Calving Difficulty (births requiring considerable assistance; % 3 & 4)

When Mated With:	Value	Reliability
Beef cows Breed avg: 5.66%, All breeds avg: 3.89%	+4.9%	74% (High)
Beef heifers Breed avg: 10.61%, All breeds avg: 8.07%	Values and reliability for calving difficulty when mated with beef heifers are available from the animal search on www.icbf.com	

Star Rating (Within Charolais breed)	Key Replacement Profit Traits	Value	Reliability	Star rating (across all beef breeds)
Expected Progeny Performance				
★★★★★	Docility (1-5 scale) Breed avg: 0.04, All breeds avg: 0.02	0.05 scale	46% (Average)	★★★★★
★★★★★	Carcass weight (kg) Breed avg: 34.75kg, All breeds avg: 17.63kg	+38.4kg	47% (Average)	★★★★★★
★★★	Carcass conformation (1-15 scale) Breed avg: 1.92, All breeds avg: 1.47	+1.94 scale	46% (Average)	★★★★★★

Expected Daughter Breeding Performance

	Daughter calving diff (% 3 & 4) Breed avg: 4.49%, All breeds avg: 5.31%	+2.7%	64%	
★	Daughter Milk (kg) Breed avg: -3.53kg, All breeds avg: 2.59kg	-7.1kg	47% (Average)	★
★★★★★★	Daughter calving interval (days) Breed avg: -1.32days, All breeds avg: -0.9days	-3.23days	46% (Average)	★★★★★★

Additional Information:

Myostatin Non Carrier: (F94L). Myostatin Single Carrier: (Q204X). (Non Carrier Polled).

Linear composites	Value	Reliability
Muscle		
Skeletal		
Function		

Herd data quality index

N/A

Animal not scored.

Copyright, Irish Cattle Breeding Federation ICBF

This report has been prepared by ICBF in good faith on the basis of information provided to it. No representation or warranty expressed or implied is made or given by ICBF as to the accuracy, reliability, completeness of this Report. ICBF shall not be liable for any losses (whether direct or indirect), damages, costs or expenses whatsoever, incurred or arising from any use of or reliance on this Report or the information contained in it by any person.

Lot 27 MAKIEF SIMONE

ID: 37222821420848

Breed: Charolais

Sex: Female

DOB: 12-Sep-2021

Owner: Derek Woods - Makief Killeshandra Cavan Co Cavan

Breeder:

Sire: Fiston
FSZ

Sire Verified (SNP)

Dam: Makief Jodie
IE121263820619

Dam Verified (SNP)

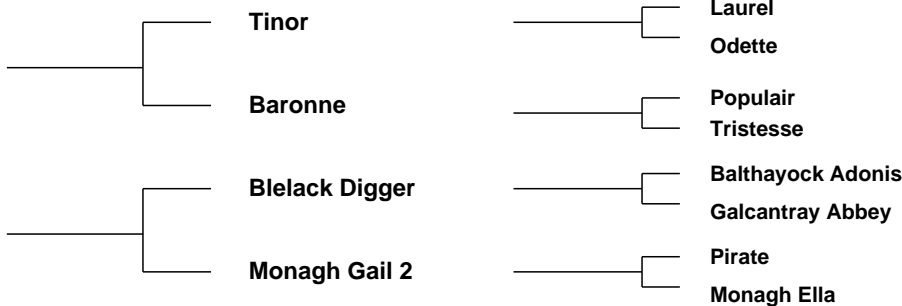

Evaluation Date: Sep 2023 Next Evaluation Date: 21-Nov-2023

Star Rating (Within Charolais breed)	Economic Indexes	€uro value per progeny	Index Reliability	Star rating (across all beef breeds)
★★★★★	Replacement	€120	50% (Average)	★★★★★
★★★★★	Terminal	€142	51% (Average)	★★★★★

Calving Difficulty (births requiring considerable assistance; % 3 & 4)

When Mated With:	Value	Reliability
Beef cows Breed avg: 5.66%, All breeds avg: 3.89%	+5.3%	74% (High)
Beef heifers Breed avg: 10.61%, All breeds avg: 8.07%	Values and reliability for calving difficulty when mated with beef heifers are available from the animal search on www.icbf.com	

Star Rating (Within Charolais breed)	Key Replacement Profit Traits	Value	Reliability	Star rating (across all beef breeds)
Expected Progeny Performance				
★★	Docility (1-5 scale) Breed avg: 0.04, All breeds avg: 0.02	0.02 scale	49% (Average)	★★★
★★★★★	Carcass weight (kg) Breed avg: 34.75kg, All breeds avg: 17.63kg	+36.8kg	48% (Average)	★★★★★
★★★	Carcass conformation (1-15 scale) Breed avg: 1.92, All breeds avg: 1.47	+1.96 scale	47% (Average)	★★★★★

Expected Daughter Breeding Performance

	Daughter calving diff (% 3 & 4) Breed avg: 4.49%, All breeds avg: 5.31%	+2.9%	65%	
★★★★★	Daughter Milk (kg) Breed avg: -3.53kg, All breeds avg: 2.59kg	-0.9kg	48% (Average)	★
★★★★★	Daughter calving interval (days) Breed avg: -1.32days, All breeds avg: -0.9days	-2.82days	46% (Average)	★★★★★

Additional Information:

Myostatin Non Carrier: (F94L). Myostatin Single Carrier: (Q204X). (Non Carrier Polled).

Linear composites	Value	Reliability
Muscle		
Skeletal		
Function		

Herd data quality index

N/A

Animal not scored.

Copyright, Irish Cattle Breeding Federation ICBF

This report has been prepared by ICBF in good faith on the basis of information provided to it. No representation or warranty expressed or implied is made or given by ICBF as to the accuracy, reliability, completeness of this Report. ICBF shall not be liable for any losses (whether direct or indirect), damages, costs or expenses whatsoever, incurred or arising from any use of or reliance on this Report or the information contained in it by any person.

Lot 28 MAKIEF SOFI

ID: 372222821470852

Breed: Charolais

Sex: Female

DOB: 09-Oct-2021

Owner: Derek Woods - Makief Killeshandra Cavan Co Cavan

Breeder:

Sire: Fiston
FSZ

Sire Verified (SNP)

Dam: Makief Olive
372222821460728

Dam Verified (SNP)

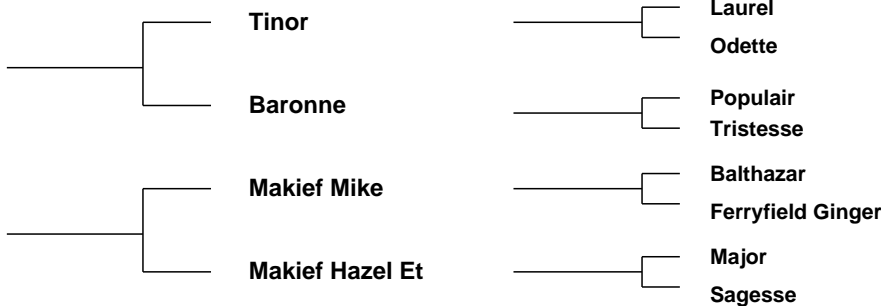

Evaluation Date: Sep 2023 Next Evaluation Date: 21-Nov-2023

Star Rating (Within Charolais breed)	Economic Indexes	€uro value per progeny	Index Reliability	Star rating (across all beef breeds)
★★★★★	Replacement	€104	48% (Average)	★★★★★
★★	Terminal	€123	50% (Average)	★★★★★

Calving Difficulty (births requiring considerable assistance; % 3 & 4)

When Mated With:	Value	Reliability
Beef cows Breed avg: 5.66%, All breeds avg: 3.89%	+4.7%	76% (High)
Beef heifers Breed avg: 10.61%, All breeds avg: 8.07%	Values and reliability for calving difficulty when mated with beef heifers are available from the animal search on www.icbf.com	

Star Rating (Within Charolais breed)	Key Replacement Profit Traits	Value	Reliability	Star rating (across all beef breeds)
Expected Progeny Performance				
★★★★★	Docility (1-5 scale) Breed avg: 0.04, All breeds avg: 0.02	0.07 scale	46% (Average)	★★★★★
★★	Carcass weight (kg) Breed avg: 34.75kg, All breeds avg: 17.63kg	+31.8kg	45% (Average)	★★★★★
★★	Carcass conformation (1-15 scale) Breed avg: 1.92, All breeds avg: 1.47	+1.75 scale	46% (Average)	★★★★★

Expected Daughter Breeding Performance

	Daughter calving diff (% 3 & 4) Breed avg: 4.49%, All breeds avg: 5.31%	+2.7%	64%	
★★★	Daughter Milk (kg) Breed avg: -3.53kg, All breeds avg: 2.59kg	-3.8kg	47% (Average)	★
★★★★★	Daughter calving interval (days) Breed avg: -1.32days, All breeds avg: -0.9days	-1.84days	45% (Average)	★★★★★

Additional Information:

Myostatin Non Carrier: (F94L, Q204X). (Non Carrier Polled).

Linear composites	Value	Reliability
Muscle		
Skeletal		
Function		

Herd data quality index

N/A

Animal not scored.

Copyright, Irish Cattle Breeding Federation ICBF

This report has been prepared by ICBF in good faith on the basis of information provided to it. No representation or warranty expressed or implied is made or given by ICBF as to the accuracy, reliability, completeness of this Report. ICBF shall not be liable for any losses (whether direct or indirect), damages, costs or expenses whatsoever, incurred or arising from any use of or reliance on this Report or the information contained in it by any person.

Lot 29 CARROWQUILL SHAUNA

ID: 372225360340343

Breed: Charolais

Sex: Female

DOB: 20-Sep-2021

Owner: Dermot Foley - Carrowquill Kilmore Carrick On Shannon Co Roscommon

Breeder:

Sire: Corrie Alan
CZL

Sire Verified (SNP)

Dam: Kilmore Holly
IE311431720507

Dam Verified (SNP)

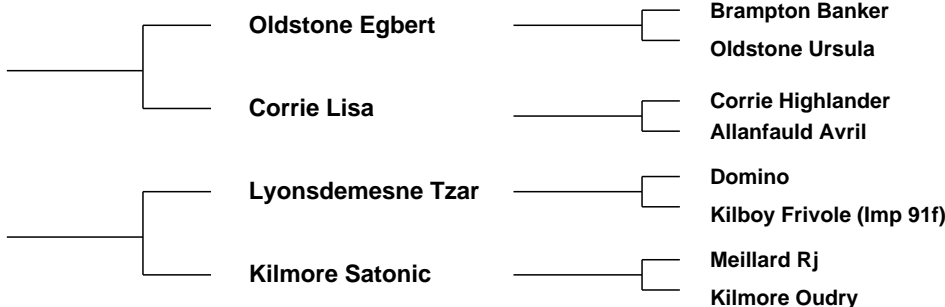

Evaluation Date: Sep 2023 Next Evaluation Date: 21-Nov-2023

Star Rating (Within Charolais breed)	Economic Indexes	€uro value per progeny	Index Reliability	Star rating (across all beef breeds)
--------------------------------------	------------------	------------------------	-------------------	--------------------------------------

★	Replacement	€44	46% (Average)	★
★★★★★★	Terminal	€149	49% (Average)	★★★★★★

Calving Difficulty (births requiring considerable assistance; % 3 & 4)

When Mated With:	Value	Reliability
------------------	-------	-------------

Beef cows Breed avg: 5.66%, All breeds avg: 3.89%	+8.3%	76% (High)
---	--------------	----------------------

Beef heifers Breed avg: 10.61%, All breeds avg: 8.07%	Values and reliability for calving difficulty when mated with beef heifers are available from the animal search on www.icbf.com	
---	---	--

Star Rating (Within Charolais breed)	Key Replacement Profit Traits	Value	Reliability	Star rating (across all beef breeds)
--------------------------------------	-------------------------------	-------	-------------	--------------------------------------

Expected Progeny Performance

★★	Docility (1-5 scale) Breed avg: 0.04, All breeds avg: 0.02	0.02 scale	47% (Average)	★★★
★★★★★★	Carcass weight (kg) Breed avg: 34.75kg, All breeds avg: 17.63kg	+46.3kg	47% (Average)	★★★★★★
★★★★★★	Carcass conformation (1-15 scale) Breed avg: 1.92, All breeds avg: 1.47	+2.16 scale	46% (Average)	★★★★★★

Expected Daughter Breeding Performance

	Daughter calving diff (% 3 & 4) Breed avg: 4.49%, All breeds avg: 5.31%	+4.8%	60%	
★★	Daughter Milk (kg) Breed avg: -3.53kg, All breeds avg: 2.59kg	-4.6kg	46% (Average)	★
★★	Daughter calving interval (days) Breed avg: -1.32days, All breeds avg: -0.9days	-0.26days	40% (Average)	★★

Additional Information:

Myostatin Non Carrier: (F94L). Myostatin Single Carrier: (Q204X). (Non Carrier Polled).

Linear composites	Value	Reliability
-------------------	-------	-------------

Muscle		
Skeletal		
Function		

Herd data quality index

N/A

Animal not scored.

Copyright, Irish Cattle Breeding Federation ICBF

This report has been prepared by ICBF in good faith on the basis of information provided to it. No representation or warranty expressed or implied is made or given by ICBF as to the accuracy, reliability, completeness of this Report. ICBF shall not be liable for any losses (whether direct or indirect), damages, costs or expenses whatsoever, incurred or arising from any use of or reliance on this Report or the information contained in it by any person.

Lot 30 CARROWQUILL SARAH

ID: 372225360350344

Breed: Charolais

Sex: Female

DOB: 22-Sep-2021

Owner: Dermot Foley - Carrowquill Kilmore Carrick On Shannon Co Roscommon

Breeder:

Sire: Doonally New
CF52

Sire Verified (SNP)

Dam: Kilmore Jasmene
IE311431790546

Dam Verified (SNP)

Hermes

Intruse

Gerard

Kilmore Ubeauty

Uranium

Athena

Campagnard

Dynamo

Unibloc

Clara

Kilmore Serenade

Kilmore Mist



Evaluation Date: Sep 2023 Next Evaluation Date: 21-Nov-2023

Star Rating (Within Charolais breed)	Economic Indexes	€uro value per progeny	Index Reliability	Star rating (across all beef breeds)
--------------------------------------	------------------	------------------------	-------------------	--------------------------------------

★	Replacement	€42	50% (Average)	★
★★★★★★	Terminal	€163	52% (Average)	★★★★★★

Calving Difficulty (births requiring considerable assistance; % 3 & 4)

When Mated With:	Value	Reliability
Beef cows Breed avg: 5.66%, All breeds avg: 3.89%	+9.5%	78% (High)
Beef heifers Breed avg: 10.61%, All breeds avg: 8.07%	Values and reliability for calving difficulty when mated with beef heifers are available from the animal search on www.icbf.com	

Star Rating (Within Charolais breed)	Key Replacement Profit Traits	Value	Reliability	Star rating (across all beef breeds)
--------------------------------------	-------------------------------	-------	-------------	--------------------------------------

Expected Progeny Performance				
★★★★★★	Docility (1-5 scale) Breed avg: 0.04, All breeds avg: 0.02	0.1 scale	48% (Average)	★★★★★★
★★★★★★	Carcass weight (kg) Breed avg: 34.75kg, All breeds avg: 17.63kg	+43.8kg	48% (Average)	★★★★★★
★★★★★★	Carcass conformation (1-15 scale) Breed avg: 1.92, All breeds avg: 1.47	+2.32 scale	48% (Average)	★★★★★★

Expected Daughter Breeding Performance				
--	--	--	--	--

	Daughter calving diff (% 3 & 4) Breed avg: 4.49%, All breeds avg: 5.31%	+5%	66%	
★★	Daughter Milk (kg) Breed avg: -3.53kg, All breeds avg: 2.59kg	-4.5kg	48% (Average)	★
★	Daughter calving interval (days) Breed avg: -1.32days, All breeds avg: -0.9days	+2.16days	46% (Average)	★

Additional Information:

Myostatin Non Carrier: (F94L). Myostatin Double Carrier: (Q204X). (Non Carrier Polled).

Linear composites	Value	Reliability
-------------------	-------	-------------

Muscle		
Skeletal		
Function		

Herd data quality index

N/A

Animal not scored.

Copyright, Irish Cattle Breeding Federation ICBF

This report has been prepared by ICBF in good faith on the basis of information provided to it. No representation or warranty expressed or implied is made or given by ICBF as to the accuracy, reliability, completeness of this Report. ICBF shall not be liable for any losses (whether direct or indirect), damages, costs or expenses whatsoever, incurred or arising from any use of or reliance on this Report or the information contained in it by any person.

Lot 31 LISNAGRE SHOW GIRL 2

ID: 372218079520970

Breed: Charolais

Sex: Female

DOB: 16-Dec-2021

Owner: Jim Geoghegan - Lisnagree Streamstown Mullingar Co Westmeath

Breeder:

Sire: Pirate
PTE

Sire Verified (SNP)

Meillard Rj

Banquise

Dam: Lisnagre Linda Et
IE361072620731

Dam Verified (SNP)

Jupiter

Ballydownan Sexy (Et)

Invincible

Badine

Voltaire

Proie

Erudit

Colombe

Hermes

Ballydownan Niamh



Evaluation Date: Sep 2023 Next Evaluation Date: 21-Nov-2023

Star Rating (Within Charolais breed)	Economic Indexes	€uro value per progeny	Index Reliability	Star rating (across all beef breeds)
★★	Replacement	€47	51% (Average)	★
★★★	Terminal	€135	53% (Average)	★★★★★

Calving Difficulty (births requiring considerable assistance; % 3 & 4)

When Mated With:	Value	Reliability
Beef cows Breed avg: 5.66%, All breeds avg: 3.89%	+8.3%	79% (High)
Beef heifers Breed avg: 10.61%, All breeds avg: 8.07%	Values and reliability for calving difficulty when mated with beef heifers are available from the animal search on www.icbf.com	

Star Rating (Within Charolais breed)	Key Replacement Profit Traits	Value	Reliability	Star rating (across all beef breeds)
Expected Progeny Performance				
★★★	Docility (1-5 scale) Breed avg: 0.04, All breeds avg: 0.02	0.04 scale	49% (Average)	★★★★★
★★★★★	Carcass weight (kg) Breed avg: 34.75kg, All breeds avg: 17.63kg	+36.8kg	48% (Average)	★★★★★
★★★★★	Carcass conformation (1-15 scale) Breed avg: 1.92, All breeds avg: 1.47	+2.29 scale	48% (Average)	★★★★★

Expected Daughter Breeding Performance

	Daughter calving diff (% 3 & 4) Breed avg: 4.49%, All breeds avg: 5.31%	+4.5%	67%	
★★	Daughter Milk (kg) Breed avg: -3.53kg, All breeds avg: 2.59kg	-5.1kg	47% (Average)	★
★	Daughter calving interval (days) Breed avg: -1.32days, All breeds avg: -0.9days	+0.83days	47% (Average)	★★

Additional Information:

Myostatin Single Carrier: (F94L, Q204X). (Non Carrier Polled).

Linear composites	Value	Reliability
Muscle		
Skeletal		
Function		

Herd data quality index

N/A

Animal not scored.

Copyright, Irish Cattle Breeding Federation ICBF

This report has been prepared by ICBF in good faith on the basis of information provided to it. No representation or warranty expressed or implied is made or given by ICBF as to the accuracy, reliability, completeness of this Report. ICBF shall not be liable for any losses (whether direct or indirect), damages, costs or expenses whatsoever, incurred or arising from any use of or reliance on this Report or the information contained in it by any person.

Lot 32 LISNAGRE TAMARA

ID: 372218079560990

Breed: Charolais

Sex: Female

DOB: 25-Mar-2022

Owner: Jim Geoghegan - Lisnagree Streamstown Mullingar Co Westmeath

Breeder:

Sire: Blelack Digger
S956

Sire Verified (SNP)

Dam: Lisnagree New Lady Et
IE361072650825

Dam Verified (SNP)

Balthayock Adonis

Galcantray Abbey

Prime Roberto

Lisnagree Gabby Et

Balmyle Thunderbird

Balthayock Peach

Blelack Montgomery

Blelack Rachel

Indurain

Prime Noelle

Major

Ballydownan Simone (Et)



Evaluation Date: Sep 2023 Next Evaluation Date: 21-Nov-2023

Star Rating (Within Charolais breed)	Economic Indexes	€uro value per progeny	Index Reliability	Star rating (across all beef breeds)
--------------------------------------	------------------	------------------------	-------------------	--------------------------------------

★★★	Replacement	€78	49% (Average)	★★
★★★★★	Terminal	€142	50% (Average)	★★★★★

Calving Difficulty (births requiring considerable assistance; % 3 & 4)

When Mated With:	Value	Reliability
Beef cows Breed avg: 5.66%, All breeds avg: 3.89%	+6.3%	74% (High)
Beef heifers Breed avg: 10.61%, All breeds avg: 8.07%	Values and reliability for calving difficulty when mated with beef heifers are available from the animal search on www.icbf.com	

Star Rating (Within Charolais breed)	Key Replacement Profit Traits	Value	Reliability	Star rating (across all beef breeds)
--------------------------------------	-------------------------------	-------	-------------	--------------------------------------

Expected Progeny Performance				
★★	Docility (1-5 scale) Breed avg: 0.04, All breeds avg: 0.02	0.02 scale	47% (Average)	★★★
★★★★★	Carcass weight (kg) Breed avg: 34.75kg, All breeds avg: 17.63kg	+41.4kg	47% (Average)	★★★★★
★★★★★	Carcass conformation (1-15 scale) Breed avg: 1.92, All breeds avg: 1.47	+2.04 scale	47% (Average)	★★★★★

Expected Daughter Breeding Performance				
--	--	--	--	--

	Daughter calving diff (% 3 & 4) Breed avg: 4.49%, All breeds avg: 5.31%	+4%	63%	
★★★★★	Daughter Milk (kg) Breed avg: -3.53kg, All breeds avg: 2.59kg	-1.2kg	46% (Average)	★
★	Daughter calving interval (days) Breed avg: -1.32days, All breeds avg: -0.9days	+1.36days	44% (Average)	★

Additional Information:

Myostatin Non Carrier: (Q204X). Myostatin Single Carrier: (F94L). (Non Carrier Polled).

Linear composites	Value	Reliability
Muscle		
Skeletal		
Function		

Herd data quality index

N/A

Animal not scored.

Copyright, Irish Cattle Breeding Federation ICBF

This report has been prepared by ICBF in good faith on the basis of information provided to it. No representation or warranty expressed or implied is made or given by ICBF as to the accuracy, reliability, completeness of this Report. ICBF shall not be liable for any losses (whether direct or indirect), damages, costs or expenses whatsoever, incurred or arising from any use of or reliance on this Report or the information contained in it by any person.

Lot 33 LISNAGRE TALIA ET

ID: 372218079551006

Breed: Charolais

Sex: Female

DOB: 01-Sep-2022

Owner: Jim Geoghegan - Lisnagree Streamstown Mullingar Co Westmeath

Breeder:

Sire: Horace Jd
S3338

Sire Verified (SNP)

Dam: Lisnagre Nice Et
IE361072630823

Dam Verified (SNP)

Froufrou

Cadillac

Pirate

Ballydownan Curie
(Et)

Royal Baladin

Bouclette

Utrecht

Ure

Meillard Rj

Banquise

Major

Ballydownan Violet (Et)



Evaluation Date: Sep 2023 Next Evaluation Date: 21-Nov-2023

Star Rating (Within Charolais breed)	Economic Indexes	€uro value per progeny	Index Reliability	Star rating (across all beef breeds)
★★★	Replacement	€76	42% (Average)	★★
★★★★★★	Terminal	€159	45% (Average)	★★★★★★

Calving Difficulty (births requiring considerable assistance; % 3 & 4)

When Mated With:	Value	Reliability
Beef cows Breed avg: 5.66%, All breeds avg: 3.89%	+6.4%	71% (High)
Beef heifers Breed avg: 10.61%, All breeds avg: 8.07%	Values and reliability for calving difficulty when mated with beef heifers are available from the animal search on www.icbf.com	

Star Rating (Within Charolais breed)	Key Replacement Profit Traits	Value	Reliability	Star rating (across all beef breeds)
Expected Progeny Performance				
★★★★	Docility (1-5 scale) Breed avg: 0.04, All breeds avg: 0.02	0.05 scale	39% (Low)	★★★★
★★★★★★	Carcass weight (kg) Breed avg: 34.75kg, All breeds avg: 17.63kg	+46.7kg	43% (Average)	★★★★★★
★★★	Carcass conformation (1-15 scale) Breed avg: 1.92, All breeds avg: 1.47	+1.9 scale	42% (Average)	★★★★★★

Expected Daughter Breeding Performance

	Daughter calving diff (% 3 & 4) Breed avg: 4.49%, All breeds avg: 5.31%	+3.9%	56%	
★★	Daughter Milk (kg) Breed avg: -3.53kg, All breeds avg: 2.59kg	-4.9kg	41% (Average)	★
★★★	Daughter calving interval (days) Breed avg: -1.32days, All breeds avg: -0.9days	-1.3days	35% (Low)	★★★

Additional Information:

Myostatin Non Carrier: (F94L). Myostatin Single Carrier: (Q204X). (Non Carrier Polled).

Linear composites	Value	Reliability
Muscle		
Skeletal		
Function		

Herd data quality index

N/A

Animal not scored.

Copyright, Irish Cattle Breeding Federation ICBF

This report has been prepared by ICBF in good faith on the basis of information provided to it. No representation or warranty expressed or implied is made or given by ICBF as to the accuracy, reliability, completeness of this Report. ICBF shall not be liable for any losses (whether direct or indirect), damages, costs or expenses whatsoever, incurred or arising from any use of or reliance on this Report or the information contained in it by any person.

Lot 34 CLONALTRA TWINKLE

ID: 372216609260520

Breed: Charolais

Sex: Female

DOB: 03-Jan-2022

Owner: Terry Bradley Jnr - Ballydrown Moate Co Westmeath

Breeder:

Sire: Whitecliffe James
CH4061

Sire Verified (SNP)

Bleack Digger

Whitecliffe Emma

Dam: Clonaltra Maggie
IE361052120366

Derryolam Impeccable

Boyannagh Dolly

Balthayock Adonis

Galcantray Abbey

Mowbraypark Paramount (E)

Whitecliffe Ursula

Doonally New

Derryolam Diamond

Cavelands Adam

Boyannagh Ursula (Et)



Evaluation Date: Sep 2023 Next Evaluation Date: 21-Nov-2023

Star Rating (Within Charolais breed)	Economic Indexes	€uro value per progeny	Index Reliability	Star rating (across all beef breeds)
★★★	Replacement	€81	48% (Average)	★★
★★★★★★	Terminal	€154	50% (Average)	★★★★★★

Calving Difficulty (births requiring considerable assistance; % 3 & 4)

When Mated With:	Value	Reliability
Beef cows Breed avg: 5.66%, All breeds avg: 3.89%	+6.9%	73% (High)
Beef heifers Breed avg: 10.61%, All breeds avg: 8.07%	Values and reliability for calving difficulty when mated with beef heifers are available from the animal search on www.icbf.com	

Star Rating (Within Charolais breed)	Key Replacement Profit Traits	Value	Reliability	Star rating (across all beef breeds)
Expected Progeny Performance				
★★★★	Docility (1-5 scale) Breed avg: 0.04, All breeds avg: 0.02	0.05 scale	47% (Average)	★★★★
★★★★★★	Carcass weight (kg) Breed avg: 34.75kg, All breeds avg: 17.63kg	+42kg	48% (Average)	★★★★★★
★★★★★★	Carcass conformation (1-15 scale) Breed avg: 1.92, All breeds avg: 1.47	+2.13 scale	47% (Average)	★★★★★★

Expected Daughter Breeding Performance				
	Daughter calving diff (% 3 & 4) Breed avg: 4.49%, All breeds avg: 5.31%	+5.4%	61%	
★★★	Daughter Milk (kg) Breed avg: -3.53kg, All breeds avg: 2.59kg	-4kg	46% (Average)	★
★	Daughter calving interval (days) Breed avg: -1.32days, All breeds avg: -0.9days	+1.4days	41% (Average)	★

Additional Information:
Myostatin Non Carrier: (Q204X).

Linear composites	Value	Reliability
Muscle		
Skeletal		
Function		

Herd data quality index
N/A

Lot 35 CLONALTRA TOMBAPIK 1

ID: 372216609280539

Breed: Charolais

Sex: Female

DOB: 10-Oct-2022

Owner: Terry Bradley Jnr - Ballydrown Moate Co Westmeath

Breeder:

Sire: Tombapik
CH4202

Sire Verified (SNP)

Dam: Clonaltra Olga
372216609270439

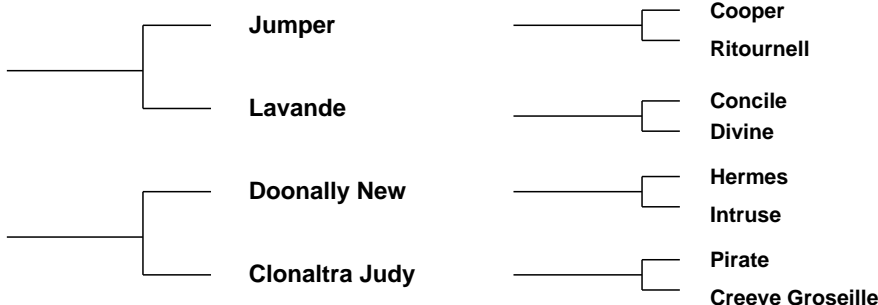

Evaluation Date: Sep 2023 Next Evaluation Date: 21-Nov-2023

Star Rating (Within Charolais breed)	Economic Indexes	€uro value per progeny	Index Reliability	Star rating (across all beef breeds)
★★★	Replacement	€83	48% (Average)	★★★
★★★★★★	Terminal	€169	50% (Average)	★★★★★★

Calving Difficulty (births requiring considerable assistance; % 3 & 4)

When Mated With:	Value	Reliability
Beef cows Breed avg: 5.66%, All breeds avg: 3.89%	+7.4%	74% (High)
Beef heifers Breed avg: 10.61%, All breeds avg: 8.07%	Values and reliability for calving difficulty when mated with beef heifers are available from the animal search on www.icbf.com	

Star Rating (Within Charolais breed)	Key Replacement Profit Traits	Value	Reliability	Star rating (across all beef breeds)
Expected Progeny Performance				
★★★★★	Docility (1-5 scale) Breed avg: 0.04, All breeds avg: 0.02	0.07 scale	46% (Average)	★★★★★
★★★★★★	Carcass weight (kg) Breed avg: 34.75kg, All breeds avg: 17.63kg	+46kg	46% (Average)	★★★★★★
★★★★★	Carcass conformation (1-15 scale) Breed avg: 1.92, All breeds avg: 1.47	+2.08 scale	46% (Average)	★★★★★★

Expected Daughter Breeding Performance

	Daughter calving diff (% 3 & 4) Breed avg: 4.49%, All breeds avg: 5.31%	+4.7%	63%	
★★★★★	Daughter Milk (kg) Breed avg: -3.53kg, All breeds avg: 2.59kg	-2kg	45% (Average)	★
★	Daughter calving interval (days) Breed avg: -1.32days, All breeds avg: -0.9days	+1.45days	43% (Average)	★

Additional Information:

Myostatin Non Carrier: (F94L). Myostatin Single Carrier: (Q204X). (Non Carrier Polled).

Linear composites	Value	Reliability
Muscle		
Skeletal		
Function		

Herd data quality index

N/A

Lot 36 CLONALTRA TOP UNIT

ID: 372216609230542

Breed: Charolais

Sex: Female

DOB: 20-Oct-2022

Owner: Terry Bradley Jnr - Ballydrawn Moate Co Westmeath

Breeder:

Sire: Malakoff
S3830

Sire Verified (SNP)

Dam: Clonaltra R Unit 344
372216609210474

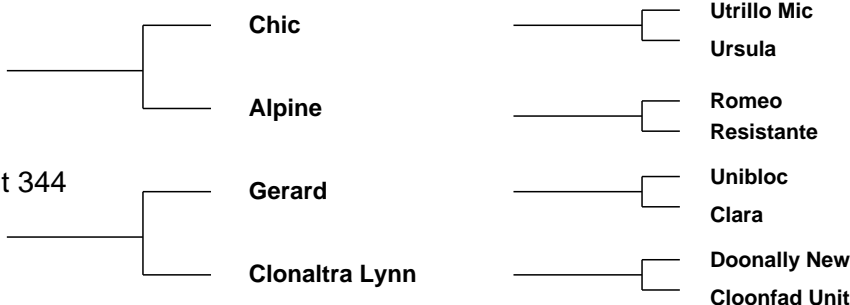

Evaluation Date: Sep 2023 Next Evaluation Date: 21-Nov-2023

Star Rating (Within Charolais breed)	Economic Indexes	€uro value per progeny	Index Reliability	Star rating (across all beef breeds)
★★	Replacement	€63	40% (Average)	★★
★★★★★★	Terminal	€155	43% (Average)	★★★★★★

Calving Difficulty (births requiring considerable assistance; % 3 & 4)

When Mated With:	Value	Reliability
Beef cows Breed avg: 5.66%, All breeds avg: 3.89%	+7.7%	67% (High)
Beef heifers Breed avg: 10.61%, All breeds avg: 8.07%	Values and reliability for calving difficulty when mated with beef heifers are available from the animal search on www.icbf.com	

Star Rating (Within Charolais breed)	Key Replacement Profit Traits	Value	Reliability	Star rating (across all beef breeds)
Expected Progeny Performance				
★★★★★★	Docility (1-5 scale) Breed avg: 0.04, All breeds avg: 0.02	0.08 scale	36% (Low)	★★★★★★
★★★★★★	Carcass weight (kg) Breed avg: 34.75kg, All breeds avg: 17.63kg	+45kg	40% (Average)	★★★★★★
★★★★★★	Carcass conformation (1-15 scale) Breed avg: 1.92, All breeds avg: 1.47	+2.28 scale	39% (Low)	★★★★★★

Expected Daughter Breeding Performance

	Daughter calving diff (% 3 & 4) Breed avg: 4.49%, All breeds avg: 5.31%	+5%	54%	
★★	Daughter Milk (kg) Breed avg: -3.53kg, All breeds avg: 2.59kg	-5kg	38% (Low)	★
★	Daughter calving interval (days) Breed avg: -1.32days, All breeds avg: -0.9days	+0.47days	34% (Low)	★★

Additional Information:

Myostatin Single Carrier: (F94L, Q204X). (Non Carrier Polled).

Linear composites	Value	Reliability
Muscle		
Skeletal		
Function		

Herd data quality index

N/A

Lot 37 AUGHNACOR TIFFANY

ID: 372224743050964

Breed: Charolais

Sex: Female

DOB: 19-Apr-2022

Owner: Edward Bleakley - Aughnacor Derrylane Killeshandra Co Cavan

Breeder:

Sire: Goldstar Ludwig
CH4251

Sire Verified (SNP)

Nelson

Goldstar Indira

Dam: Lisculane Norma
372213629720926

Dam Verified (SNP)

Alwent Goldbar (Et)

Lisculane Gala

Indice

Etoile

Goldstar Echo

Goldstar Florence Et

Bleack Digger

Alwent Daffodil

Saphir

Lisculane Daffodil



Evaluation Date: Sep 2023 Next Evaluation Date: 21-Nov-2023

Star Rating (Within Charolais breed)	Economic Indexes	€uro value per progeny	Index Reliability	Star rating (across all beef breeds)
--------------------------------------	------------------	------------------------	-------------------	--------------------------------------

★	Replacement	€24	47% (Average)	★
---	--------------------	------------	-------------------------	---

★★★	Terminal	€132	49% (Average)	★★★★★
-----	-----------------	-------------	-------------------------	-------

Calving Difficulty (births requiring considerable assistance; % 3 & 4)

When Mated With:	Value	Reliability
------------------	-------	-------------

Beef cows Breed avg: 5.66%, All breeds avg: 3.89%	+9.2%	73% (High)
---	--------------	----------------------

Beef heifers Breed avg: 10.61%, All breeds avg: 8.07%	Values and reliability for calving difficulty when mated with beef heifers are available from the animal search on www.icbf.com	
---	---	--

Star Rating (Within Charolais breed)	Key Replacement Profit Traits	Value	Reliability	Star rating (across all beef breeds)
--------------------------------------	-------------------------------	-------	-------------	--------------------------------------

Expected Progeny Performance

★	Docility (1-5 scale) Breed avg: 0.04, All breeds avg: 0.02	-0.02 scale	47% (Average)	★★
---	--	----------------	------------------	----

★★★★★	Carcass weight (kg) Breed avg: 34.75kg, All breeds avg: 17.63kg	+44.2kg	46% (Average)	★★★★★
-------	---	---------	------------------	-------

★★★★★	Carcass conformation (1-15 scale) Breed avg: 1.92, All breeds avg: 1.47	+1.99 scale	46% (Average)	★★★★★
-------	---	----------------	------------------	-------

Expected Daughter Breeding Performance

	Daughter calving diff (% 3 & 4) Breed avg: 4.49%, All breeds avg: 5.31%	+5.7%	61%	
--	---	-------	-----	--

★★	Daughter Milk (kg) Breed avg: -3.53kg, All breeds avg: 2.59kg	-4.7kg	45% (Average)	★
----	---	--------	------------------	---

★★	Daughter calving interval (days) Breed avg: -1.32days, All breeds avg: -0.9days	-0.62days	41% (Average)	★★★
----	---	-----------	------------------	-----

Additional Information:

Myostatin Non Carrier: (F94L, Q204X). (Non Carrier Polled).

Linear composites	Value	Reliability
-------------------	-------	-------------

Muscle		
---------------	--	--

Skeletal		
-----------------	--	--

Function		
-----------------	--	--

Herd data quality index

N/A

Animal not scored.

Copyright, Irish Cattle Breeding Federation ICBF

This report has been prepared by ICBF in good faith on the basis of information provided to it. No representation or warranty expressed or implied is made or given by ICBF as to the accuracy, reliability, completeness of this Report. ICBF shall not be liable for any losses (whether direct or indirect), damages, costs or expenses whatsoever, incurred or arising from any use of or reliance on this Report or the information contained in it by any person.

Lot 38 AUGHNACOR TIA

ID: 372224743040963

Breed: Charolais

Sex: Female

DOB: 19-Apr-2022

Owner: Edward Bleakley - Aughnacor Derrylane Killeshandra Co Cavan

Breeder:

Sire: Lapon
CH4321

Sire Verified (SNP)

Howard

Douce

Dam: Ballaghlack Pasha
372216125530331

Dam Verified (SNP)

Ballaghlack Michael

Coolbanagher
Highness

Business

Arcade

Tryphon

Ussia

Thrunton Bonjovi

Blackhill Erin

Lyonsdemesne Tzar

Coolbanagher Becka



Evaluation Date: Sep 2023 Next Evaluation Date: 21-Nov-2023

Star Rating (Within Charolais breed)	Economic Indexes	€uro value per progeny	Index Reliability	Star rating (across all beef breeds)
★★★	Replacement	€77	45% (Average)	★★
★★★	Terminal	€132	49% (Average)	★★★★★

Calving Difficulty (births requiring considerable assistance; % 3 & 4)

When Mated With:	Value	Reliability
Beef cows Breed avg: 5.66%, All breeds avg: 3.89%	+6.1%	73% (High)
Beef heifers Breed avg: 10.61%, All breeds avg: 8.07%	Values and reliability for calving difficulty when mated with beef heifers are available from the animal search on www.icbf.com	

Star Rating (Within Charolais breed)	Key Replacement Profit Traits	Value	Reliability	Star rating (across all beef breeds)
Expected Progeny Performance				
★★★	Docility (1-5 scale) Breed avg: 0.04, All breeds avg: 0.02	0.04 scale	46% (Average)	★★★★★
★★★	Carcass weight (kg) Breed avg: 34.75kg, All breeds avg: 17.63kg	+35.9kg	46% (Average)	★★★★★
★★★	Carcass conformation (1-15 scale) Breed avg: 1.92, All breeds avg: 1.47	+1.87 scale	46% (Average)	★★★★★

Expected Daughter Breeding Performance

	Daughter calving diff (% 3 & 4) Breed avg: 4.49%, All breeds avg: 5.31%	+3.7%	57%	
★★★★★	Daughter Milk (kg) Breed avg: -3.53kg, All breeds avg: 2.59kg	-2.9kg	43% (Average)	★
★★★	Daughter calving interval (days) Breed avg: -1.32days, All breeds avg: -0.9days	-1.34days	37% (Low)	★★★

Additional Information:

Myostatin Non Carrier: (F94L, Q204X). (Non Carrier Polled).

Linear composites	Value	Reliability
Muscle		
Skeletal		
Function		

Herd data quality index

N/A

Animal not scored.

Copyright, Irish Cattle Breeding Federation ICBF

This report has been prepared by ICBF in good faith on the basis of information provided to it. No representation or warranty expressed or implied is made or given by ICBF as to the accuracy, reliability, completeness of this Report. ICBF shall not be liable for any losses (whether direct or indirect), damages, costs or expenses whatsoever, incurred or arising from any use of or reliance on this Report or the information contained in it by any person.

Lot 39 AUGHNACOR TARA

ID: 372224743060965

Breed: Charolais

Sex: Female

DOB: 21-Apr-2022

Owner: Edward Bleakley - Aughnacor Derrylane Killeshandra Co Cavan

Breeder:

Sire: Caldragh Ollie 1 Et

372226657840023

Sire Verified (SNP)

Enfield Hara Kiri

Kilvanloon Bridget

Dam: Cloughnacava Poppy

372222550590180

Dam Verified (SNP)

Bivouac

Drumcore Martina

Extra

Alpine

Doonally New

Kilvanloon Soyna

Pinay

Uneperle

Crossmolina Euro

Lisnalurg03 Ubeda (Et)



Evaluation Date: Sep 2023 Next Evaluation Date: 21-Nov-2023

Star Rating (Within Charolais breed)	Economic Indexes	€uro value per progeny	Index Reliability	Star rating (across all beef breeds)
--------------------------------------	------------------	------------------------	-------------------	--------------------------------------

★★

Replacement

€61

41%
(Average)

★

★★★★★

Terminal

€146

44%
(Average)

★★★★★

Calving Difficulty (births requiring considerable assistance; % 3 & 4)

When Mated With:

Value

Reliability

Beef cows

Breed avg: 5.66%, All breeds avg: 3.89%

+4.8%

67%
(High)

Beef heifers

Breed avg: 10.61%, All breeds avg: 8.07%

Values and reliability for calving difficulty when mated with beef heifers are available from the animal search on www.icbf.com

Star Rating (Within Charolais breed)	Key Replacement Profit Traits	Value	Reliability	Star rating (across all beef breeds)
--------------------------------------	-------------------------------	-------	-------------	--------------------------------------

Expected Progeny Performance

★★★★★

Docility (1-5 scale)

Breed avg: 0.04, All breeds avg: 0.02

0.06
scale

39%
(Low)

★★★★★

★★★

Carcass weight (kg)

Breed avg: 34.75kg, All breeds avg: 17.63kg

+35.6kg

41%
(Average)

★★★★★

★

Carcass conformation (1-15 scale)

Breed avg: 1.92, All breeds avg: 1.47

+1.67
scale

41%
(Average)

★★★★★

Expected Daughter Breeding Performance

Daughter calving diff (% 3 & 4)

Breed avg: 4.49%, All breeds avg: 5.31%

+5.8%

57%

★★★★★

Daughter Milk (kg)

Breed avg: -3.53kg, All breeds avg: 2.59kg

-0.9kg

39%
(Low)

★

★

Daughter calving interval (days)

Breed avg: -1.32days, All breeds avg: -0.9days

+2.19days

38%
(Low)

★

Additional Information:

Myostatin Non Carrier: (F94L, Q204X). (Non Carrier Polled).

Linear composites	Value	Reliability
-------------------	-------	-------------

Muscle

Skeletal

Function

Herd data quality index

N/A

Animal not scored.

Copyright, Irish Cattle Breeding Federation ICBF

This report has been prepared by ICBF in good faith on the basis of information provided to it. No representation or warranty expressed or implied is made or given by ICBF as to the accuracy, reliability, completeness of this Report. ICBF shall not be liable for any losses (whether direct or indirect), damages, costs or expenses whatsoever, incurred or arising from any use of or reliance on this Report or the information contained in it by any person.

Lot 40 AUGHNACOR TINA

ID: 372224743090984

Breed: Charolais

Sex: Female

DOB: 29-Apr-2022

Owner: Edward Bleakley - Aughnacor Derrylane Killeshandra Co Cavan

Breeder:

Sire: Fiston
FSZ

Sire Verified (SNP)

Dam: Cloug Minnie Et
IE121180820574

Dam Verified (SNP)

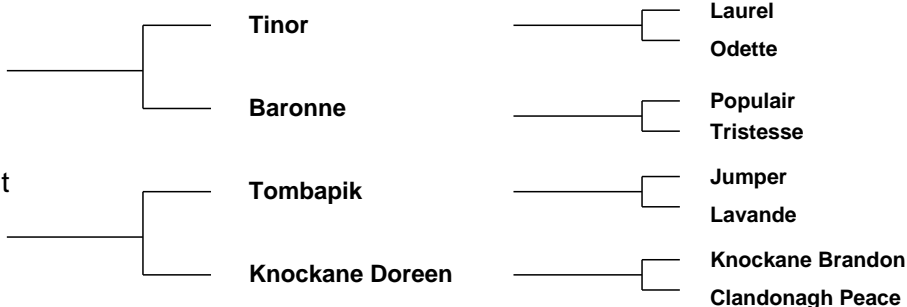

Evaluation Date: Sep 2023 Next Evaluation Date: 21-Nov-2023

Star Rating (Within Charolais breed)	Economic Indexes	€uro value per progeny	Index Reliability	Star rating (across all beef breeds)
★★★★★	Replacement	€124	48% (Average)	★★★★★
★★★★★	Terminal	€149	50% (Average)	★★★★★

Calving Difficulty (births requiring considerable assistance; % 3 & 4)

When Mated With:	Value	Reliability
Beef cows Breed avg: 5.66%, All breeds avg: 3.89%	+7.8%	74% (High)
Beef heifers Breed avg: 10.61%, All breeds avg: 8.07%	Values and reliability for calving difficulty when mated with beef heifers are available from the animal search on www.icbf.com	

Star Rating (Within Charolais breed)	Key Replacement Profit Traits	Value	Reliability	Star rating (across all beef breeds)
Expected Progeny Performance				
★★★★★	Docility (1-5 scale) Breed avg: 0.04, All breeds avg: 0.02	0.08 scale	47% (Average)	★★★★★
★★★★★	Carcass weight (kg) Breed avg: 34.75kg, All breeds avg: 17.63kg	+42.5kg	47% (Average)	★★★★★
★★★★★	Carcass conformation (1-15 scale) Breed avg: 1.92, All breeds avg: 1.47	+2.15 scale	47% (Average)	★★★★★

Expected Daughter Breeding Performance

	Daughter calving diff (% 3 & 4) Breed avg: 4.49%, All breeds avg: 5.31%	+2.5%	64%	
★★★★★	Daughter Milk (kg) Breed avg: -3.53kg, All breeds avg: 2.59kg	+0.7kg	46% (Average)	★★★
★★★★★	Daughter calving interval (days) Breed avg: -1.32days, All breeds avg: -0.9days	-1.85days	45% (Average)	★★★★★

Additional Information:

Myostatin Non Carrier: (F94L). Myostatin Single Carrier: (Q204X). (Non Carrier Polled).

Linear composites	Value	Reliability
Muscle		
Skeletal		
Function		

Herd data quality index

N/A

Animal not scored.

Copyright, Irish Cattle Breeding Federation ICBF

This report has been prepared by ICBF in good faith on the basis of information provided to it. No representation or warranty expressed or implied is made or given by ICBF as to the accuracy, reliability, completeness of this Report. ICBF shall not be liable for any losses (whether direct or indirect), damages, costs or expenses whatsoever, incurred or arising from any use of or reliance on this Report or the information contained in it by any person.

Lot 41 MAKIEF TELMA

ID: 372222821450883

Breed: Charolais

Sex: Female

DOB: 12-Apr-2022

Owner: Derek Woods - Makief Killeshandra Cavan Co Cavan

Breeder:

Sire: Laheens Master
CH5046

Sire Verified (SNP)

Dam: Makief Nancy 2
372222821450710

Dam Verified (SNP)

Derryolam Impeccable

Laheens Fancy 1

Fiston

Makief Jenny

Doonally New

Derryolam Diamond

Fury Action

Laheens Una (Et)

Tinor

Baronne

Bleack Digger

Dereskit Gabrielle



Evaluation Date: Sep 2023 Next Evaluation Date: 21-Nov-2023

Star Rating (Within Charolais breed)	Economic Indexes	€uro value per progeny	Index Reliability	Star rating (across all beef breeds)
★★★★★	Replacement	€96	44% (Average)	★★★
★★★	Terminal	€133	47% (Average)	★★★★★

Calving Difficulty (births requiring considerable assistance; % 3 & 4)

When Mated With:	Value	Reliability
Beef cows Breed avg: 5.66%, All breeds avg: 3.89%	+5.5%	74% (High)
Beef heifers Breed avg: 10.61%, All breeds avg: 8.07%	Values and reliability for calving difficulty when mated with beef heifers are available from the animal search on www.icbf.com	

Star Rating (Within Charolais breed)	Key Replacement Profit Traits	Value	Reliability	Star rating (across all beef breeds)
Expected Progeny Performance				
★★★★★★	Docility (1-5 scale) Breed avg: 0.04, All breeds avg: 0.02	0.08 scale	43% (Average)	★★★★★
★★	Carcass weight (kg) Breed avg: 34.75kg, All breeds avg: 17.63kg	+32kg	44% (Average)	★★★★★★
★★★★★	Carcass conformation (1-15 scale) Breed avg: 1.92, All breeds avg: 1.47	+2.03 scale	42% (Average)	★★★★★★

Expected Daughter Breeding Performance

	Daughter calving diff (% 3 & 4) Breed avg: 4.49%, All breeds avg: 5.31%	+3.8%	57%	
★★★★★★	Daughter Milk (kg) Breed avg: -3.53kg, All breeds avg: 2.59kg	-1.2kg	40% (Average)	★
★★	Daughter calving interval (days) Breed avg: -1.32days, All breeds avg: -0.9days	-0.26days	38% (Low)	★★

Additional Information:

Myostatin Non Carrier: (F94L, Q204X). (Non Carrier Polled).

Linear composites	Value	Reliability
Muscle		
Skeletal		
Function		

Herd data quality index

N/A

Lot 42 NOBLE TARA

ID: 372216595821188

Breed: Charolais

Sex: Female

DOB: 10-Feb-2022

Owner: Harry Noble - Kilcoursey Edgeworthstown Co Longford

Breeder:

Sire: Noble Rock
372216595891112
Sire Verified (SNP)

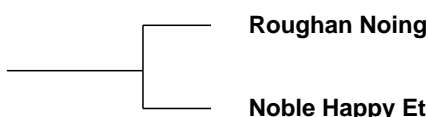

Dam: Noble Malmo
IE251358630976
Dam Verified (SNP)

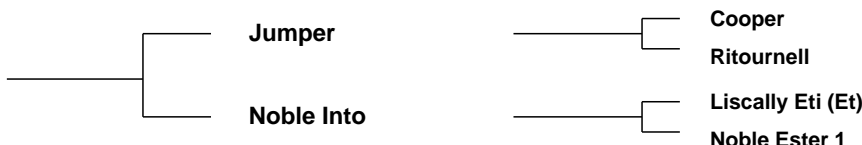

Roughan Gibraltar
Roughan Inspiration

Sesame
Noble Topsy

Cooper
Ritournell

Liscally Eti (Et)
Noble Ester 1



Evaluation Date: Sep 2023 Next Evaluation Date: 21-Nov-2023

Star Rating (Within Charolais breed)	Economic Indexes	€uro value per progeny	Index Reliability	Star rating (across all beef breeds)
★★★	Replacement	€81	39% (Low)	★★
★★★	Terminal	€131	41% (Average)	★★★★★

Calving Difficulty (births requiring considerable assistance; % 3 & 4)

When Mated With:	Value	Reliability
Beef cows Breed avg: 5.66%, All breeds avg: 3.89%	+6.6%	65% (High)
Beef heifers Breed avg: 10.61%, All breeds avg: 8.07%	Values and reliability for calving difficulty when mated with beef heifers are available from the animal search on www.icbf.com	

Star Rating (Within Charolais breed)	Key Replacement Profit Traits	Value	Reliability	Star rating (across all beef breeds)
Expected Progeny Performance				
★★★★★	Docility (1-5 scale) Breed avg: 0.04, All breeds avg: 0.02	0.06 scale	39% (Low)	★★★★★
★★★★★	Carcass weight (kg) Breed avg: 34.75kg, All breeds avg: 17.63kg	+37.1kg	38% (Low)	★★★★★
★★★★★	Carcass conformation (1-15 scale) Breed avg: 1.92, All breeds avg: 1.47	+1.99 scale	38% (Low)	★★★★★

Expected Daughter Breeding Performance				
	Daughter calving diff (% 3 & 4) Breed avg: 4.49%, All breeds avg: 5.31%	+4.8%	54%	
★★★★★	Daughter Milk (kg) Breed avg: -3.53kg, All breeds avg: 2.59kg	+0.4kg	38% (Low)	★★
★	Daughter calving interval (days) Breed avg: -1.32days, All breeds avg: -0.9days	+1.08days	35% (Low)	★

Additional Information:
Myostatin Non Carrier: (F94L). Myostatin Single Carrier: (Q204X). (Non Carrier Polled).

Linear composites	Value	Reliability
Muscle		
Skeletal		
Function		

Herd data quality index
N/A

Animal not scored.

Lot 43 GALLAWAY TRIXIE

ID: 372223587680732

Breed: Charolais

Sex: Female

DOB: 10-May-2022



Owner: Michael Kiernan - Augharan Carrigallen Po Via Cavan Co Leitrim

Breeder:

Sire: Doonally New
CF52

Sire Verified (SNP)

Hermes

Intruse

Uranium

Athena

Campagnard

Dynamo

Dam: Drumgilra Grace
IE231417270140

Dam Verified (SNP)

Pirate

Drumsilla Diane

Meillard Rj

Banquise

Balthazar

Derna Iris



Evaluation Date: Sep 2023 Next Evaluation Date: 21-Nov-2023

Star Rating (Within Charolais breed)	Economic Indexes	€uro value per progeny	Index Reliability	Star rating (across all beef breeds)
★★	Replacement	€46	52% (Average)	★
★★★★★★	Terminal	€148	55% (Average)	★★★★★★

Calving Difficulty (births requiring considerable assistance; % 3 & 4)

When Mated With:	Value	Reliability
Beef cows Breed avg: 5.66%, All breeds avg: 3.89%	+6.6%	78% (High)
Beef heifers Breed avg: 10.61%, All breeds avg: 8.07%	Values and reliability for calving difficulty when mated with beef heifers are available from the animal search on www.icbf.com	

Star Rating (Within Charolais breed)	Key Replacement Profit Traits	Value	Reliability	Star rating (across all beef breeds)
Expected Progeny Performance				
★★★★★★	Docility (1-5 scale) Breed avg: 0.04, All breeds avg: 0.02	0.13 scale	65% (High)	★★★★★★
★★★★	Carcass weight (kg) Breed avg: 34.75kg, All breeds avg: 17.63kg	+36kg	53% (Average)	★★★★
★★★★	Carcass conformation (1-15 scale) Breed avg: 1.92, All breeds avg: 1.47	+1.86 scale	49% (Average)	★★★★

Expected Daughter Breeding Performance

	Daughter calving diff (% 3 & 4) Breed avg: 4.49%, All breeds avg: 5.31%	+4.7%	67%	
★★★★	Daughter Milk (kg) Breed avg: -3.53kg, All breeds avg: 2.59kg	-3.2kg	49% (Average)	★
★	Daughter calving interval (days) Breed avg: -1.32days, All breeds avg: -0.9days	+1.25days	46% (Average)	★

Additional Information:

Myostatin Non Carrier: (F94L). Myostatin Single Carrier: (Q204X). (Non Carrier Polled).

Linear composites	Value	Reliability
Muscle	114	54%
Skeletal	101	52%
Function	104	32%

Herd data quality index

N/A

Lot 44 CORNEY TELMA

ID: 372213098851123

Breed: Charolais

Sex: Female

DOB: 06-Aug-2022

Owner: David Magee - Cornacrum Ardrougher Ballyconnell Co Cavan

Breeder:

Sire: Fury Action
S605

Sire Verified (SNP)

Dam: Corney Orla
372213098830973

Dam Verified (SNP)

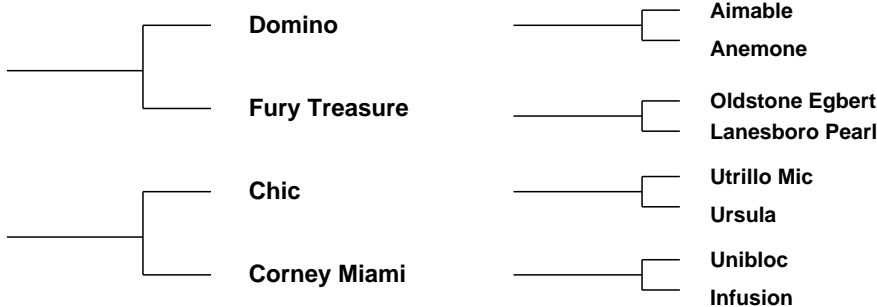

Evaluation Date: Sep 2023 Next Evaluation Date: 21-Nov-2023

Star Rating (Within Charolais breed)	Economic Indexes	€uro value per progeny	Index Reliability	Star rating (across all beef breeds)
★★★	Replacement	€75	47% (Average)	★★
★★★★★	Terminal	€137	48% (Average)	★★★★★

Calving Difficulty (births requiring considerable assistance; % 3 & 4)

When Mated With:	Value	Reliability
Beef cows Breed avg: 5.66%, All breeds avg: 3.89%	+5.5%	75% (High)
Beef heifers Breed avg: 10.61%, All breeds avg: 8.07%	Values and reliability for calving difficulty when mated with beef heifers are available from the animal search on www.icbf.com	

Star Rating (Within Charolais breed)	Key Replacement Profit Traits	Value	Reliability	Star rating (across all beef breeds)
Expected Progeny Performance				
★★	Docility (1-5 scale) Breed avg: 0.04, All breeds avg: 0.02	0 scale	46% (Average)	★★★
★★★★★	Carcass weight (kg) Breed avg: 34.75kg, All breeds avg: 17.63kg	+39.4kg	45% (Average)	★★★★★
★★★	Carcass conformation (1-15 scale) Breed avg: 1.92, All breeds avg: 1.47	+1.96 scale	45% (Average)	★★★★★

Expected Daughter Breeding Performance

	Daughter calving diff (% 3 & 4) Breed avg: 4.49%, All breeds avg: 5.31%	+4.2%	61%	
★★★★★	Daughter Milk (kg) Breed avg: -3.53kg, All breeds avg: 2.59kg	-1.3kg	46% (Average)	★
★★	Daughter calving interval (days) Breed avg: -1.32days, All breeds avg: -0.9days	+0.24days	42% (Average)	★★

Additional Information:

Myostatin Non Carrier: (F94L). Myostatin Single Carrier: (Q204X). (Non Carrier Polled).

Linear composites	Value	Reliability
Muscle		
Skeletal		
Function		

Herd data quality index

N/A

Animal not scored.

Copyright, Irish Cattle Breeding Federation ICBF

This report has been prepared by ICBF in good faith on the basis of information provided to it. No representation or warranty expressed or implied is made or given by ICBF as to the accuracy, reliability, completeness of this Report. ICBF shall not be liable for any losses (whether direct or indirect), damages, costs or expenses whatsoever, incurred or arising from any use of or reliance on this Report or the information contained in it by any person.

Lot 45 TUBBERNADUR THEIA

ID: 372216113350447

Breed: Charolais

Sex: Female

DOB: 04-Jun-2022

Owner: Kieran Doddy - Anchory Ballymote Co Sligo

Breeder:

Sire: Fiston
FSZ

Sire Verified (SNP)

Tinor

Baronne

Dam: Tubbernadur Ohsha Et
372216113330387

Dam Verified (SNP)

Heracles

Elisa

Laurel

Odette

Populaire

Tristesse

Royal Exelent

Demoiselle

Vauban

Raissa



Evaluation Date: Sep 2023 Next Evaluation Date: 21-Nov-2023

Star Rating (Within Charolais breed)	Economic Indexes	€uro value per progeny	Index Reliability	Star rating (across all beef breeds)
★★★	Replacement	€68	47% (Average)	★★
★★	Terminal	€122	49% (Average)	★★★★

Calving Difficulty (births requiring considerable assistance; % 3 & 4)

When Mated With:	Value	Reliability
Beef cows Breed avg: 5.66%, All breeds avg: 3.89%	+6.7%	72% (High)
Beef heifers Breed avg: 10.61%, All breeds avg: 8.07%	Values and reliability for calving difficulty when mated with beef heifers are available from the animal search on www.icbf.com	

Star Rating (Within Charolais breed)	Key Replacement Profit Traits	Value	Reliability	Star rating (across all beef breeds)
Expected Progeny Performance				
★★★	Docility (1-5 scale) Breed avg: 0.04, All breeds avg: 0.02	0.03 scale	45% (Average)	★★★
★★★★	Carcass weight (kg) Breed avg: 34.75kg, All breeds avg: 17.63kg	+36.5kg	46% (Average)	★★★★★
★	Carcass conformation (1-15 scale) Breed avg: 1.92, All breeds avg: 1.47	+1.73 scale	46% (Average)	★★★★

Expected Daughter Breeding Performance

	Daughter calving diff (% 3 & 4) Breed avg: 4.49%, All breeds avg: 5.31%	+2.5%	62%	
★★	Daughter Milk (kg) Breed avg: -3.53kg, All breeds avg: 2.59kg	-5.2kg	45% (Average)	★
★★★★	Daughter calving interval (days) Breed avg: -1.32days, All breeds avg: -0.9days	-1.82days	44% (Average)	★★★★

Additional Information:

Myostatin Non Carrier: (F94L, Q204X). (Non Carrier Polled).

Linear composites	Value	Reliability
Muscle		
Skeletal		
Function		

Herd data quality index

N/A

Animal not scored.

Copyright, Irish Cattle Breeding Federation ICBF

This report has been prepared by ICBF in good faith on the basis of information provided to it. No representation or warranty expressed or implied is made or given by ICBF as to the accuracy, reliability, completeness of this Report. ICBF shall not be liable for any losses (whether direct or indirect), damages, costs or expenses whatsoever, incurred or arising from any use of or reliance on this Report or the information contained in it by any person.

Lot 46 TUBBERNADUR TYRA

ID: 372216113360448

Breed: Charolais

Sex: Female

DOB: 14-Jun-2022

Owner: Kieran Doddy - Anchory Ballymote Co Sligo

Breeder:

Sire: Balmyle Vagabond
S590

Sire Verified (SNP)

Maerdy Othello

Balmyle Oregana

Maerdy Grimaldi

Maerdy Gruel Ff0050697

Dingle Hofmeister

Balmyle Garnet

Dam: Sagesse Leah
IE321074980102

Dam Verified (SNP)

Lisnagre Elite (Et)

Croaghpatrick Eva

Domino

Ballydownan Violet (Et)

Lecanvey Conor

Lecanvey Ursula



Evaluation Date: Sep 2023 Next Evaluation Date: 21-Nov-2023

Star Rating (Within Charolais breed)	Economic Indexes	€uro value per progeny	Index Reliability	Star rating (across all beef breeds)
--------------------------------------	------------------	------------------------	-------------------	--------------------------------------

★	Replacement	€40	47% (Average)	★
---	--------------------	------------	-------------------------	---

★	Terminal	€102	49% (Average)	★★★
---	-----------------	-------------	-------------------------	-----

Calving Difficulty (births requiring considerable assistance; % 3 & 4)

When Mated With:	Value	Reliability
------------------	-------	-------------

Beef cows Breed avg: 5.66%,All breeds avg: 3.89%	+8.5%	72% (High)
--	--------------	----------------------

Beef heifers Breed avg: 10.61%,All breeds avg: 8.07%	Values and reliability for calving difficulty when mated with beef heifers are available from the animal search on www.icbf.com	
--	---	--

Star Rating (Within Charolais breed)	Key Replacement Profit Traits	Value	Reliability	Star rating (across all beef breeds)
--------------------------------------	-------------------------------	-------	-------------	--------------------------------------

Expected Progeny Performance

★	Docility (1-5 scale) Breed avg: 0.04,All breeds avg: 0.02	-0.02 scale	46% (Average)	★★
---	---	----------------	------------------	----

★★★	Carcass weight (kg) Breed avg: 34.75kg,All breeds avg: 17.63kg	+30.2kg	47% (Average)	★★★★★
-----	--	---------	------------------	-------

★★★	Carcass conformation (1-15 scale) Breed avg: 1.92,All breeds avg: 1.47	+1.84 scale	46% (Average)	★★★★★
-----	--	----------------	------------------	-------

Expected Daughter Breeding Performance

	Daughter calving diff (% 3 & 4) Breed avg: 4.49%,All breeds avg: 5.31%	+5.1%	61%	
--	--	-------	-----	--

★★★★★	Daughter Milk (kg) Breed avg: -3.53kg,All breeds avg: 2.59kg	-1.7kg	46% (Average)	★
-------	--	--------	------------------	---

★	Daughter calving interval (days) Breed avg: -1.32days,All breeds avg: -0.9days	+0.48days	41% (Average)	★★
---	--	-----------	------------------	----

Additional Information:

Myostatin Non Carrier: (Q204X). Myostatin Double Carrier: (F94L). (Non Carrier Polled).

Linear composites	Value	Reliability
-------------------	-------	-------------

Muscle		
---------------	--	--

Skeletal		
-----------------	--	--

Function		
-----------------	--	--

Herd data quality index

N/A

Animal not scored.

Copyright, Irish Cattle Breeding Federation ICBF

This report has been prepared by ICBF in good faith on the basis of information provided to it. No representation or warranty expressed or implied is made or given by ICBF as to the accuracy, reliability, completeness of this Report. ICBF shall not be liable for any losses (whether direct or indirect), damages, costs or expenses whatsoever, incurred or arising from any use of or reliance on this Report or the information contained in it by any person.

Lot 47 YAMBO TARA

ID: 372217119530316

Breed: Charolais

Sex: Female

DOB: 07-Apr-2022

Owner: Michael Oates - Kilvoy Mantua Castlerea Co Roscommon

Breeder:

Sire: Clenagh Lyle Et
CH4634

Sire Verified (SNP)

Domino

Clenagh Tranquil

Dam: Luddenmore Miss Veronica
IE241904170269

Maerdy Sinndar

Luddenmore Gloria
Veronica Et

Aimable

Anemone

Pirate

Clenagh Janice

Major

Lubie

Texan-Gie

Ballymartle Veronica (Et)



Evaluation Date: Sep 2023 Next Evaluation Date: 21-Nov-2023

Star Rating (Within Charolais breed)	Economic Indexes	€uro value per progeny	Index Reliability	Star rating (across all beef breeds)
--------------------------------------	------------------	------------------------	-------------------	--------------------------------------

★	Replacement	€13	45% (Average)	★
★★★★★	Terminal	€143	50% (Average)	★★★★★

Calving Difficulty (births requiring considerable assistance; % 3 & 4)

When Mated With:	Value	Reliability
Beef cows Breed avg: 5.66%, All breeds avg: 3.89%	+14.7%	76% (High)
Beef heifers Breed avg: 10.61%, All breeds avg: 8.07%	Values and reliability for calving difficulty when mated with beef heifers are available from the animal search on www.icbf.com	

Star Rating (Within Charolais breed)	Key Replacement Profit Traits	Value	Reliability	Star rating (across all beef breeds)
--------------------------------------	-------------------------------	-------	-------------	--------------------------------------

Expected Progeny Performance

★★★★★	Docility (1-5 scale) Breed avg: 0.04, All breeds avg: 0.02	0.1 scale	44% (Average)	★★★★★
★★★★★	Carcass weight (kg) Breed avg: 34.75kg, All breeds avg: 17.63kg	+53kg	47% (Average)	★★★★★
★★★★★	Carcass conformation (1-15 scale) Breed avg: 1.92, All breeds avg: 1.47	+2.45 scale	45% (Average)	★★★★★

Expected Daughter Breeding Performance

	Daughter calving diff (% 3 & 4) Breed avg: 4.49%, All breeds avg: 5.31%	+4.9%	59%	
★	Daughter Milk (kg) Breed avg: -3.53kg, All breeds avg: 2.59kg	-8.5kg	40% (Average)	★
★★★	Daughter calving interval (days) Breed avg: -1.32days, All breeds avg: -0.9days	-0.98days	39% (Low)	★★★

Additional Information:

Myostatin Single Carrier: (F94L, Q204X). (Non Carrier Polled).

Linear composites Value Reliability

Muscle		
Skeletal		
Function		

Herd data quality index

N/A

Lot 48 YAMBO TESSY

ID: 372217119560319

Breed: Charolais

Sex: Female

DOB: 22-Apr-2022

Owner: Michael Oates - Kilvoy Mantua Castlerea Co Roscommon

Breeder:

Sire: Sagesse Pierre
CH5842

Sire Verified (SNP)

Dam: Yambo Isabelle
IE311574960167

Dam Verified (SNP)

Maerdy Sinndar

Kilcumrereagh
Dorothee

Limkiln Bosco

Drummullian Debbie
464

Major
Lubie

Ulster
Satinette

Doonally New
Limkiln Sarah

Lyonsdemesne Tzar
Drummullian Ursula



Evaluation Date: Sep 2023 Next Evaluation Date: 21-Nov-2023

Star Rating (Within Charolais breed)	Economic Indexes	€uro value per progeny	Index Reliability	Star rating (across all beef breeds)
--------------------------------------	------------------	------------------------	-------------------	--------------------------------------

★	Replacement	-€5	44% (Average)	★
★★★	Terminal	€117	48% (Average)	★★★★★

Calving Difficulty (births requiring considerable assistance; % 3 & 4)

When Mated With:	Value	Reliability
------------------	-------	-------------

Beef cows Breed avg: 5.66%, All breeds avg: 3.89%	+12.5%	75% (High)
---	--------	------------

Beef heifers Breed avg: 10.61%, All breeds avg: 8.07%	Values and reliability for calving difficulty when mated with beef heifers are available from the animal search on www.icbf.com	
---	---	--

Star Rating (Within Charolais breed)	Key Replacement Profit Traits	Value	Reliability	Star rating (across all beef breeds)
--------------------------------------	-------------------------------	-------	-------------	--------------------------------------

Expected Progeny Performance				
★★★★★★	Docility (1-5 scale) Breed avg: 0.04, All breeds avg: 0.02	0.08 scale	45% (Average)	★★★★★
★★★★★	Carcass weight (kg) Breed avg: 34.75kg, All breeds avg: 17.63kg	+38kg	46% (Average)	★★★★★★
★★★★★★	Carcass conformation (1-15 scale) Breed avg: 1.92, All breeds avg: 1.47	+2.15 scale	45% (Average)	★★★★★★

Expected Daughter Breeding Performance

	Daughter calving diff (% 3 & 4) Breed avg: 4.49%, All breeds avg: 5.31%	+5.2%	58%	
★	Daughter Milk (kg) Breed avg: -3.53kg, All breeds avg: 2.59kg	-7.2kg	40% (Average)	★
★	Daughter calving interval (days) Breed avg: -1.32days, All breeds avg: -0.9days	+0.59days	38% (Low)	★★

Additional Information:

Myostatin Single Carrier: (F94L, Q204X). (Non Carrier Polled).

Linear composites	Value	Reliability
-------------------	-------	-------------

Muscle		
--------	--	--

Skeletal		
----------	--	--

Function		
----------	--	--

Herd data quality index

N/A

Lot 49 WOODHEAD TATIANA

ID: 372215682040304

Breed: Charolais

Sex: Female

DOB: 22-Mar-2022



Owner: Andrew Joseph Walker - Ballyloughan Bruckless Donegal Po Co Donegal

Breeder:

Sire: Ballym Niall
372225370770457
Sire Verified (SNP)

Goldstar Echo

Texan-Gie

Sheehills Ula

Ballym Highlight

Meillard Rj

Ballym Dubai

Dam: Woodhead Imogen
IE161454140177
Dam Verified (SNP)

Sesame

Picador

Nefle

Anneskeagh Veronica

Anneskeagh Tchaikovsky (Et)

Anneskeagh (Imp 00f) Rumba



Evaluation Date: Sep 2023 Next Evaluation Date: 21-Nov-2023

Star Rating (Within Charolais breed)	Economic Indexes	€uro value per progeny	Index Reliability	Star rating (across all beef breeds)
★★★★★	Replacement	€113	45% (Average)	★★★★★
★	Terminal	€114	47% (Average)	★★★★★

Calving Difficulty (births requiring considerable assistance; % 3 & 4)

When Mated With:	Value	Reliability
Beef cows Breed avg: 5.66%, All breeds avg: 3.89%	+3.7%	71% (High)
Beef heifers Breed avg: 10.61%, All breeds avg: 8.07%	Values and reliability for calving difficulty when mated with beef heifers are available from the animal search on www.icbf.com	

Star Rating (Within Charolais breed)	Key Replacement Profit Traits	Value	Reliability	Star rating (across all beef breeds)
Expected Progeny Performance				
★★★★★	Docility (1-5 scale) Breed avg: 0.04, All breeds avg: 0.02	0.07 scale	43% (Average)	★★★★★
★	Carcass weight (kg) Breed avg: 34.75kg, All breeds avg: 17.63kg	+26.6kg	45% (Average)	★★★★★
★★★	Carcass conformation (1-15 scale) Breed avg: 1.92, All breeds avg: 1.47	+1.88 scale	43% (Average)	★★★★★

Expected Daughter Breeding Performance

	Daughter calving diff (% 3 & 4) Breed avg: 4.49%, All breeds avg: 5.31%	+3.7%	57%	
★★★★★	Daughter Milk (kg) Breed avg: -3.53kg, All breeds avg: 2.59kg	+0.4kg	43% (Average)	★★
★★★★★	Daughter calving interval (days) Breed avg: -1.32days, All breeds avg: -0.9days	-2.48days	38% (Low)	★★★★★

Additional Information:

Myostatin Non Carrier: (F94L, Q204X). (Non Carrier Polled).

Linear composites Value Reliability

Muscle		
Skeletal		
Function		

Herd data quality index

N/A

Animal not scored.

Copyright, Irish Cattle Breeding Federation ICBF

This report has been prepared by ICBF in good faith on the basis of information provided to it. No representation or warranty expressed or implied is made or given by ICBF as to the accuracy, reliability, completeness of this Report. ICBF shall not be liable for any losses (whether direct or indirect), damages, costs or expenses whatsoever, incurred or arising from any use of or reliance on this Report or the information contained in it by any person.

Lot 50 WOODHEAD TAMMY

ID: 372215682080316

Breed: Charolais

Sex: Female

DOB: 09-Oct-2022



Owner: Andrew Joseph Walker - Ballyloughan Bruckless Donegal Po Co Donegal

Breeder:

Sire: Calogero
CH2241

Sire Verified (SNP)

Russ

Verveine

Lakanal

Litalie

Ohio

Officine

Dam: Woodhead Rene
372215682020269

Dam Verified (SNP)

Ballym Niall

Woodhead Lizzy

Goldstar Echo

Ballym Highlight

Utrillo Mic

Woodhead Carla



Evaluation Date: Sep 2023 Next Evaluation Date: 21-Nov-2023

Star Rating (Within Charolais breed)	Economic Indexes	€uro value per progeny	Index Reliability	Star rating (across all beef breeds)
★★★★★	Replacement	€106	42% (Average)	★★★★★
★★★	Terminal	€126	47% (Average)	★★★★★

Calving Difficulty (births requiring considerable assistance; % 3 & 4)

When Mated With:	Value	Reliability
Beef cows Breed avg: 5.66%, All breeds avg: 3.89%	+2.5%	70% (High)
Beef heifers Breed avg: 10.61%, All breeds avg: 8.07%	Values and reliability for calving difficulty when mated with beef heifers are available from the animal search on www.icbf.com	

Star Rating (Within Charolais breed)	Key Replacement Profit Traits	Value	Reliability	Star rating (across all beef breeds)
Expected Progeny Performance				
★★★★★	Docility (1-5 scale) Breed avg: 0.04, All breeds avg: 0.02	0.09 scale	49% (Average)	★★★★★
★★★	Carcass weight (kg) Breed avg: 34.75kg, All breeds avg: 17.63kg	+31.2kg	48% (Average)	★★★★★
★	Carcass conformation (1-15 scale) Breed avg: 1.92, All breeds avg: 1.47	+1.62 scale	44% (Average)	★★★★★

Expected Daughter Breeding Performance

	Daughter calving diff (% 3 & 4) Breed avg: 4.49%, All breeds avg: 5.31%	+4.1%	53%	
★★★★★	Daughter Milk (kg) Breed avg: -3.53kg, All breeds avg: 2.59kg	+0.8kg	42% (Average)	★★★
★★★	Daughter calving interval (days) Breed avg: -1.32days, All breeds avg: -0.9days	-1.4days	33% (Low)	★★★

Additional Information:

Myostatin Non Carrier: (F94L, Q204X). (Non Carrier Polled).

Linear composites	Value	Reliability
Muscle	105	46%
Skeletal	109	43%
Function	101	9%

Herd data quality index

N/A

Animal scored. Linear scores and weaning weights in evaluations

Copyright, Irish Cattle Breeding Federation ICBF

This report has been prepared by ICBF in good faith on the basis of information provided to it. No representation or warranty expressed or implied is made or given by ICBF as to the accuracy, reliability, completeness of this Report. ICBF shall not be liable for any losses (whether direct or indirect), damages, costs or expenses whatsoever, incurred or arising from any use of or reliance on this Report or the information contained in it by any person.

Lot 51 WOODHEAD TAYLOR

ID: 372215682090317

Breed: Charolais

Sex: Female

DOB: 08-Nov-2022



Owner: Andrew Joseph Walker - Ballyloughan Bruckless Donegal Po Co Donegal

Breeder:

Sire: Ballym Niall
372225370770457
Sire Verified (SNP)

Goldstar Echo

Texan-Gie

Sheehills Ula

Ballym Highlight

Meillard Rj

Ballym Dubai

Dam: Woodhead Niamh
372215682050230
Dam Verified (SNP)

Blelack Digger

Balthayock Adonis

Galcantray Abbey

Woodhead Henrietta

Sesame

Woodhead Carla



Evaluation Date: Sep 2023 Next Evaluation Date: 21-Nov-2023

Star Rating (Within Charolais breed)	Economic Indexes	€uro value per progeny	Index Reliability	Star rating (across all beef breeds)
★★★★★	Replacement	€131	45% (Average)	★★★★★
★★★★★	Terminal	€152	49% (Average)	★★★★★

Calving Difficulty (births requiring considerable assistance; % 3 & 4)

When Mated With:	Value	Reliability
Beef cows Breed avg: 5.66%, All breeds avg: 3.89%	+3.6%	70% (High)
Beef heifers Breed avg: 10.61%, All breeds avg: 8.07%	Values and reliability for calving difficulty when mated with beef heifers are available from the animal search on www.icbf.com	

Star Rating (Within Charolais breed)	Key Replacement Profit Traits	Value	Reliability	Star rating (across all beef breeds)
Expected Progeny Performance				
★★★★★	Docility (1-5 scale) Breed avg: 0.04, All breeds avg: 0.02	0.07 scale	53% (Average)	★★★★★
★★★★★	Carcass weight (kg) Breed avg: 34.75kg, All breeds avg: 17.63kg	+39.4kg	48% (Average)	★★★★★
★	Carcass conformation (1-15 scale) Breed avg: 1.92, All breeds avg: 1.47	+1.68 scale	43% (Average)	★★★★★

Expected Daughter Breeding Performance

	Daughter calving diff (% 3 & 4) Breed avg: 4.49%, All breeds avg: 5.31%	+4.7%	57%	
★★★★★	Daughter Milk (kg) Breed avg: -3.53kg, All breeds avg: 2.59kg	+0.8kg	42% (Average)	★★★
★★★★★	Daughter calving interval (days) Breed avg: -1.32days, All breeds avg: -0.9days	-3.24days	37% (Low)	★★★★★

Additional Information:

Myostatin Non Carrier: (Q204X). Myostatin Single Carrier: (F94L). (Non Carrier Polled).

Linear composites	Value	Reliability
Muscle	100	51%
Skeletal	115	49%
Function	111	18%

Herd data quality index

N/A

Animal scored. Linear scores and weaning weights in evaluations

Copyright, Irish Cattle Breeding Federation ICBF

This report has been prepared by ICBF in good faith on the basis of information provided to it. No representation or warranty expressed or implied is made or given by ICBF as to the accuracy, reliability, completeness of this Report. ICBF shall not be liable for any losses (whether direct or indirect), damages, costs or expenses whatsoever, incurred or arising from any use of or reliance on this Report or the information contained in it by any person.

Lot 52 ARDABRONE TILLY ET

ID: 372214031290523

Breed: Charolais

Sex: Female

DOB: 10-Sep-2022

Owner: James Kelly - Ardabrone Dromard Co Sligo

Breeder:

Sire: Goldstar Othello
CH5446

Sire Verified (SNP)

Goldstar Echo

Goldstar Haidi

Texan-Gie

Sheehills Ula

Theodat

Dentelle

Dam: Ardabrone Molly Et
IE321556490451

Dam Verified (SNP)

Inverlochy Ferdie

Sagesse Brillante

Balmyle Bollinger

Inverlochy Une

Uranus

Tombola



Evaluation Date: Sep 2023 Next Evaluation Date: 21-Nov-2023

Star Rating (Within Charolais breed)	Economic Indexes	€uro value per progeny	Index Reliability	Star rating (across all beef breeds)
--------------------------------------	------------------	------------------------	-------------------	--------------------------------------

★	Replacement	€6	41% (Average)	★
---	--------------------	----	---------------	---

★★★★★★	Terminal	€153	46% (Average)	★★★★★★
--------	-----------------	------	---------------	--------

Calving Difficulty (births requiring considerable assistance; % 3 & 4)

When Mated With:	Value	Reliability
------------------	-------	-------------

Beef cows Breed avg: 5.66%, All breeds avg: 3.89%	+11.1%	70% (High)
---	--------	------------

Beef heifers Breed avg: 10.61%, All breeds avg: 8.07%	Values and reliability for calving difficulty when mated with beef heifers are available from the animal search on www.icbf.com	
---	---	--

Star Rating (Within Charolais breed)	Key Replacement Profit Traits	Value	Reliability	Star rating (across all beef breeds)
--------------------------------------	-------------------------------	-------	-------------	--------------------------------------

Expected Progeny Performance

★★★★★★	Docility (1-5 scale) Breed avg: 0.04, All breeds avg: 0.02	0.08 scale	41% (Average)	★★★★★★
--------	--	------------	---------------	--------

★★★★★★	Carcass weight (kg) Breed avg: 34.75kg, All breeds avg: 17.63kg	+53kg	43% (Average)	★★★★★★
--------	---	-------	---------------	--------

★★★★★★	Carcass conformation (1-15 scale) Breed avg: 1.92, All breeds avg: 1.47	+2.33 scale	42% (Average)	★★★★★★
--------	---	-------------	---------------	--------

Expected Daughter Breeding Performance

	Daughter calving diff (% 3 & 4) Breed avg: 4.49%, All breeds avg: 5.31%	+4.9%	55%	
--	---	-------	-----	--

★★	Daughter Milk (kg) Breed avg: -3.53kg, All breeds avg: 2.59kg	-5.3kg	38% (Low)	★
----	---	--------	-----------	---

★	Daughter calving interval (days) Breed avg: -1.32days, All breeds avg: -0.9days	+0.98days	36% (Low)	★
---	---	-----------	-----------	---

Additional Information:

Myostatin Single Carrier: (F94L, Q204X). (Non Carrier Polled).

Linear composites	Value	Reliability
-------------------	-------	-------------

Muscle		
---------------	--	--

Skeletal		
-----------------	--	--

Function		
-----------------	--	--

Herd data quality index

N/A

Lot 53 ARDABRONE TERESA ET

ID: 372214031210524

Breed: Charolais

Sex: Female

DOB: 13-Sep-2022

Owner: James Kelly - Ardabrone Dromard Co Sligo

Breeder:

Sire: Fury Action
S605

Sire Verified (SNP)

Dam: Ardabrone Peggy Et
372214031210482

Dam Verified (SNP)

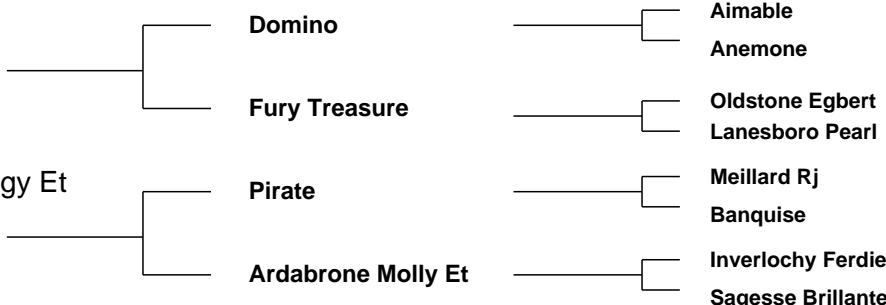

Evaluation Date: Sep 2023 Next Evaluation Date: 21-Nov-2023

Star Rating (Within Charolais breed)	Economic Indexes	€uro value per progeny	Index Reliability	Star rating (across all beef breeds)
--------------------------------------	------------------	------------------------	-------------------	--------------------------------------

★	Replacement	€9	47% (Average)	★
---	--------------------	----	---------------	---

★★★	Terminal	€119	49% (Average)	★★★★★
-----	-----------------	------	---------------	-------

Calving Difficulty (births requiring considerable assistance; % 3 & 4)

When Mated With:	Value	Reliability
------------------	-------	-------------

Beef cows Breed avg: 5.66%, All breeds avg: 3.89%	+10.6%	73% (High)
---	---------------	-------------------

Beef heifers Breed avg: 10.61%, All breeds avg: 8.07%	Values and reliability for calving difficulty when mated with beef heifers are available from the animal search on www.icbf.com	
---	---	--

Star Rating (Within Charolais breed)	Key Replacement Profit Traits	Value	Reliability	Star rating (across all beef breeds)
--------------------------------------	-------------------------------	-------	-------------	--------------------------------------

Expected Progeny Performance				
------------------------------	--	--	--	--

★★★	Docility (1-5 scale) Breed avg: 0.04, All breeds avg: 0.02	0.01 scale	45% (Average)	★★★★
-----	---	------------	---------------	------

★★★★★	Carcass weight (kg) Breed avg: 34.75kg, All breeds avg: 17.63kg	+39kg	46% (Average)	★★★★★
-------	--	-------	---------------	-------

★★★★★	Carcass conformation (1-15 scale) Breed avg: 1.92, All breeds avg: 1.47	+2.17 scale	46% (Average)	★★★★★
-------	--	-------------	---------------	-------

Expected Daughter Breeding Performance				
--	--	--	--	--

	Daughter calving diff (% 3 & 4) Breed avg: 4.49%, All breeds avg: 5.31%	+5.1%	63%	
--	--	-------	-----	--

★★★	Daughter Milk (kg) Breed avg: -3.53kg, All breeds avg: 2.59kg	-4.7kg	45% (Average)	★
-----	--	--------	---------------	---

★★★	Daughter calving interval (days) Breed avg: -1.32days, All breeds avg: -0.9days	-0.22days	43% (Average)	★★★
-----	--	-----------	---------------	-----

Additional Information:

Myostatin Non Carrier: (Q204X). Myostatin Single Carrier: (F94L). (Non Carrier Polled).

Linear composites Value Reliability

Muscle		
Skeletal		
Function		

Herd data quality index

N/A

Lot 54 FORESTVIEW TESSIE

ID: 372224098830401

Breed: Charolais

Sex: Female

DOB: 09-Jun-2022

Owner: Sean Mc Loughlin - Drumgowna Keshcarrigan Carrick On Shannon Co Leitrim

Breeder:

Sire: Forestview Otto
372224098850304

Sire Verified (SNP)

Indurain

Prime Hansome Et

Vicomte

Tombola

Jupiter

Monearla Threasa

Dam: Forestview Holly 2
IE231342920195

Dam Verified (SNP)

Maerdy Impeccable

Forestview Sage

Tattenhall Impeccable

Maerdy Delight

Excellent

Anneskeagh Mavis



Evaluation Date: Sep 2023 Next Evaluation Date: 21-Nov-2023

Star Rating (Within Charolais breed)	Economic Indexes	€uro value per progeny	Index Reliability	Star rating (across all beef breeds)
--------------------------------------	------------------	------------------------	-------------------	--------------------------------------

★	Replacement	€42	45% (Average)	★
---	--------------------	------------	-------------------------	---

★★★	Terminal	€124	47% (Average)	★★★★★
-----	-----------------	-------------	-------------------------	-------

Calving Difficulty (births requiring considerable assistance; % 3 & 4)

When Mated With:

Value

Reliability

Beef cows
Breed avg: 5.66%, All breeds avg: 3.89%

+4.6%

70%
(High)

Beef heifers
Breed avg: 10.61%, All breeds avg: 8.07%

Values and reliability for calving difficulty when mated with beef heifers are available from the animal search on www.icbf.com

Star Rating (Within Charolais breed)	Key Replacement Profit Traits	Value	Reliability	Star rating (across all beef breeds)
--------------------------------------	-------------------------------	-------	-------------	--------------------------------------

Expected Progeny Performance

★	Docility (1-5 scale) Breed avg: 0.04, All breeds avg: 0.02	-0.01 scale	41% (Average)	★★
---	---	-------------	------------------	----

★★★	Carcass weight (kg) Breed avg: 34.75kg, All breeds avg: 17.63kg	+32kg	44% (Average)	★★★★★
-----	--	-------	------------------	-------

★★★★★	Carcass conformation (1-15 scale) Breed avg: 1.92, All breeds avg: 1.47	+1.87 scale	42% (Average)	★★★★★
-------	--	-------------	------------------	-------

Expected Daughter Breeding Performance

	Daughter calving diff (% 3 & 4) Breed avg: 4.49%, All breeds avg: 5.31%	+6.7%	58%	
--	--	-------	-----	--

★★★★★	Daughter Milk (kg) Breed avg: -3.53kg, All breeds avg: 2.59kg	-2.8kg	43% (Average)	★
-------	--	--------	------------------	---

★	Daughter calving interval (days) Breed avg: -1.32days, All breeds avg: -0.9days	+1.32days	38% (Low)	★
---	--	-----------	--------------	---

Additional Information:

Myostatin Non Carrier: (F94L, Q204X). (Non Carrier Polled).

Linear composites	Value	Reliability
-------------------	-------	-------------

Muscle

Skeletal

Function

Herd data quality index

N/A

Lot 55 DRUMCULLEN THEA

ID: 372212568720951

Breed: Charolais

Sex: Female

DOB: 23-Aug-2022

Owner: Mr John Fleury - Coagh Killyon Birr Co Offaly



Breeder:

Sire: Battleford Panama Et
CH7320

Sire Verified (SNP)

Balbithan Vespasian

Blelack Usp

Dam: Drumcullen Precious
372212568790792

Dam Verified (SNP)

Drumcullen Jj

Drumcullen Hermosa

Inverlochy Topsire

Balbithan Tilly

Thrunton Socrates

Blelack Pearl

Vexour Granville

Curraclough Vivian

Royal Amidon

Bolton Caramel



Evaluation Date: Sep 2023 Next Evaluation Date: 21-Nov-2023

Star Rating (Within Charolais breed)	Economic Indexes	€uro value per progeny	Index Reliability	Star rating (across all beef breeds)
★★	Replacement	€57	42% (Average)	★
★★★★★★	Terminal	€147	46% (Average)	★★★★★★

Calving Difficulty (births requiring considerable assistance; % 3 & 4)

When Mated With:	Value	Reliability
Beef cows Breed avg: 5.66%, All breeds avg: 3.89%	+12.1%	72% (High)
Beef heifers Breed avg: 10.61%, All breeds avg: 8.07%	Values and reliability for calving difficulty when mated with beef heifers are available from the animal search on www.icbf.com	

Star Rating (Within Charolais breed)	Key Replacement Profit Traits	Value	Reliability	Star rating (across all beef breeds)
Expected Progeny Performance				
★★	Docility (1-5 scale) Breed avg: 0.04, All breeds avg: 0.02	0 scale	52% (Average)	★★★
★★★★★★	Carcass weight (kg) Breed avg: 34.75kg, All breeds avg: 17.63kg	+56.8kg	44% (Average)	★★★★★★
★★★	Carcass conformation (1-15 scale) Breed avg: 1.92, All breeds avg: 1.47	+1.95 scale	38% (Low)	★★★★★★

Expected Daughter Breeding Performance

	Daughter calving diff (% 3 & 4) Breed avg: 4.49%, All breeds avg: 5.31%	+4.5%	53%	
★★★★★★	Daughter Milk (kg) Breed avg: -3.53kg, All breeds avg: 2.59kg	+3.1kg	38% (Low)	★★★
★★	Daughter calving interval (days) Breed avg: -1.32days, All breeds avg: -0.9days	-0.12days	33% (Low)	★★

Additional Information:

Myostatin Non Carrier: (F94L). Myostatin Single Carrier: (Q204X). (Non Carrier Polled).

Linear composites	Value	Reliability
Muscle	111	50%
Skeletal	124	47%
Function	92	12%

Herd data quality index

N/A

Animal scored. Linear scores and weaning weights in evaluations

Copyright, Irish Cattle Breeding Federation ICBF

This report has been prepared by ICBF in good faith on the basis of information provided to it. No representation or warranty expressed or implied is made or given by ICBF as to the accuracy, reliability, completeness of this Report. ICBF shall not be liable for any losses (whether direct or indirect), damages, costs or expenses whatsoever, incurred or arising from any use of or reliance on this Report or the information contained in it by any person.

Lot 56 FAWNLIION THERESA

ID: 372213934810431

Breed: Charolais

Sex: Female

DOB: 17-Oct-2022

Owner: Joseph Mcloughlin - Fawnlion Fivemilebourne Co. Leitrim

Breeder:

Sire: Fawnlion Roger
372213934850393

Sire Verified (SNP)

Harestone Hercules

Coolembley Lorraine

Dam: Crossane4 One-In-A-Billion
372226284550037

Dam Verified (SNP)

Fury Action

Clenagh Jasmine Et

Goldies Estate

Harestone Celeste

Guepard

Coolembley Dawn

Domino

Fury Treasure

Dromiskin Viceroy

Clenagh Tranquil



Evaluation Date: Sep 2023 Next Evaluation Date: 21-Nov-2023

Star Rating (Within Charolais breed)	Economic Indexes	€uro value per progeny	Index Reliability	Star rating (across all beef breeds)
★★	Replacement	€54	39% (Low)	★
★	Terminal	€114	42% (Average)	★★★★

Calving Difficulty (births requiring considerable assistance; % 3 & 4)

When Mated With:	Value	Reliability
Beef cows Breed avg: 5.66%, All breeds avg: 3.89%	+10.2%	67% (High)
Beef heifers Breed avg: 10.61%, All breeds avg: 8.07%	Values and reliability for calving difficulty when mated with beef heifers are available from the animal search on www.icbf.com	

Star Rating (Within Charolais breed)	Key Replacement Profit Traits	Value	Reliability	Star rating (across all beef breeds)
Expected Progeny Performance				
★★	Docility (1-5 scale) Breed avg: 0.04, All breeds avg: 0.02	0.02 scale	38% (Low)	★★★
★★★★	Carcass weight (kg) Breed avg: 34.75kg, All breeds avg: 17.63kg	+37kg	38% (Low)	★★★★★
★★★★	Carcass conformation (1-15 scale) Breed avg: 1.92, All breeds avg: 1.47	+2.08 scale	37% (Low)	★★★★★

Expected Daughter Breeding Performance

	Daughter calving diff (% 3 & 4) Breed avg: 4.49%, All breeds avg: 5.31%	+5.1%	55%	
★★★★★	Daughter Milk (kg) Breed avg: -3.53kg, All breeds avg: 2.59kg	-1.2kg	36% (Low)	★
★★	Daughter calving interval (days) Breed avg: -1.32days, All breeds avg: -0.9days	-0.04days	35% (Low)	★★

Additional Information:

Myostatin Single Carrier: (F94L, Q204X). (Non Carrier Polled).

Linear composites	Value	Reliability
Muscle		
Skeletal		
Function		

Herd data quality index

N/A

Lot 57 WOODHEAD TORI

ID: 372215682020310

Breed: Charolais

Sex: Female

DOB: 17-Jun-2022



Owner: Andrew Joseph Walker - Ballyloughan Bruckless Donegal Po Co Donegal

Breeder:

Sire: Ballym Niall
372225370770457
Sire Verified (SNP)

Goldstar Echo

Texan-Gie

Sheehills Ula

Ballym Highlight

Meillard Rj

Ballym Dubai

Dam: Woodhead Henrietta
IE161454120167
Dam Verified (SNP)

Sesame

Picador

Nefle

Woodhead Carla

Pinay

Anneskeagh Veronica



Evaluation Date: Sep 2023 Next Evaluation Date: 21-Nov-2023

Star Rating (Within Charolais breed)	Economic Indexes	€uro value per progeny	Index Reliability	Star rating (across all beef breeds)
★★★	Replacement	€75	45% (Average)	★★
★★	Terminal	€115	47% (Average)	★★★★

Calving Difficulty (births requiring considerable assistance; % 3 & 4)

When Mated With:	Value	Reliability
Beef cows Breed avg: 5.66%, All breeds avg: 3.89%	+5.7%	74% (High)
Beef heifers Breed avg: 10.61%, All breeds avg: 8.07%	Values and reliability for calving difficulty when mated with beef heifers are available from the animal search on www.icbf.com	

Star Rating (Within Charolais breed)	Key Replacement Profit Traits	Value	Reliability	Star rating (across all beef breeds)
Expected Progeny Performance				
★★	Docility (1-5 scale) Breed avg: 0.04, All breeds avg: 0.02	0.01 scale	44% (Average)	★★★
★★★	Carcass weight (kg) Breed avg: 34.75kg, All breeds avg: 17.63kg	+34.2kg	44% (Average)	★★★★★
★	Carcass conformation (1-15 scale) Breed avg: 1.92, All breeds avg: 1.47	+1.68 scale	42% (Average)	★★★★

Expected Daughter Breeding Performance

	Daughter calving diff (% 3 & 4) Breed avg: 4.49%, All breeds avg: 5.31%	+4%	57%	
★★★★★	Daughter Milk (kg) Breed avg: -3.53kg, All breeds avg: 2.59kg	+1kg	44% (Average)	★★
★★★★	Daughter calving interval (days) Breed avg: -1.32days, All breeds avg: -0.9days	-2.51days	38% (Low)	★★★★

Additional Information:

Myostatin Non Carrier: (F94L, Q204X). (Non Carrier Polled).

Linear composites	Value	Reliability
Muscle		
Skeletal		
Function		

Herd data quality index

N/A

Animal not scored.

Copyright, Irish Cattle Breeding Federation ICBF

This report has been prepared by ICBF in good faith on the basis of information provided to it. No representation or warranty expressed or implied is made or given by ICBF as to the accuracy, reliability, completeness of this Report. ICBF shall not be liable for any losses (whether direct or indirect), damages, costs or expenses whatsoever, incurred or arising from any use of or reliance on this Report or the information contained in it by any person.

Lot 58 CLONALTRA UNIT 23

ID: 372216609270546

Breed: Charolais

Sex: Female

DOB: 14-Jan-2023

Owner: Terry Bradley Jnr - Ballydrown Moate Co Westmeath

Breeder:

Sire: Fleetwood
FWO

Sire Verified (SNP)

Dam: Clonaltra Paula Unit
372216609260446

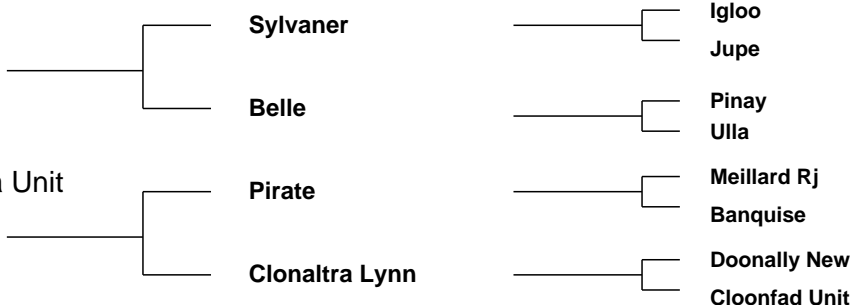

Evaluation Date: Sep 2023 Next Evaluation Date: 21-Nov-2023

Star Rating (Within Charolais breed)	Economic Indexes	€uro value per progeny	Index Reliability	Star rating (across all beef breeds)
★★★	Replacement	€81	48% (Average)	★★
★★★★★★	Terminal	€150	50% (Average)	★★★★★★

Calving Difficulty (births requiring considerable assistance; % 3 & 4)

When Mated With:	Value	Reliability
Beef cows Breed avg: 5.66%, All breeds avg: 3.89%	+5.3%	74% (High)
Beef heifers Breed avg: 10.61%, All breeds avg: 8.07%	Values and reliability for calving difficulty when mated with beef heifers are available from the animal search on www.icbf.com	

Star Rating (Within Charolais breed)	Key Replacement Profit Traits	Value	Reliability	Star rating (across all beef breeds)
Expected Progeny Performance				
★★★★★★	Docility (1-5 scale) Breed avg: 0.04, All breeds avg: 0.02	0.08 scale	46% (Average)	★★★★★★
★★★	Carcass weight (kg) Breed avg: 34.75kg, All breeds avg: 17.63kg	+36kg	46% (Average)	★★★★★★
★★★★★★	Carcass conformation (1-15 scale) Breed avg: 1.92, All breeds avg: 1.47	+2.16 scale	46% (Average)	★★★★★★

Expected Daughter Breeding Performance

	Daughter calving diff (% 3 & 4) Breed avg: 4.49%, All breeds avg: 5.31%	+3.7%	64%	
★	Daughter Milk (kg) Breed avg: -3.53kg, All breeds avg: 2.59kg	-6.7kg	46% (Average)	★
★★★★	Daughter calving interval (days) Breed avg: -1.32days, All breeds avg: -0.9days	-2.6days	45% (Average)	★★★★

Additional Information:

Myostatin Non Carrier: (Q204X). (Non Carrier Polled).

Linear composites	Value	Reliability
Muscle		
Skeletal		
Function		

Herd data quality index

N/A

Lot 59 SUGARLOAF TINA TURNER

ID: 372226357270061

Breed: Charolais

Sex: Female

DOB: 22-Apr-2022

Owner: Kevin Molloy - 'Seaview' Kilmurry Kilmacanogue Bray Co Wicklow

Breeder:

Sire: Oghamstone Noah
CH4723

Sire Verified (SNP)

Pirate

Ratesh Dympna

Meillard Rj

Banquise

Doonally New
Coolaleena Pam

Valseur

Samba

Elstonwood Borris

Coolnaskeagh Alice



Dam: Coolnaskeagh Maisy
IE381073270189

Dam Verified (SNP)

Berry Mic

Coolnaskeagh Gemma

Evaluation Date: Sep 2023 Next Evaluation Date: 21-Nov-2023

Star Rating (Within Charolais breed)	Economic Indexes	€uro value per progeny	Index Reliability	Star rating (across all beef breeds)
★★	Replacement	€49	42% (Average)	★
★★★	Terminal	€131	46% (Average)	★★★★★

Calving Difficulty (births requiring considerable assistance; % 3 & 4)

When Mated With:	Value	Reliability
Beef cows Breed avg: 5.66%, All breeds avg: 3.89%	+5.8%	70% (High)
Beef heifers Breed avg: 10.61%, All breeds avg: 8.07%	Values and reliability for calving difficulty when mated with beef heifers are available from the animal search on www.icbf.com	

Star Rating (Within Charolais breed)	Key Replacement Profit Traits	Value	Reliability	Star rating (across all beef breeds)
Expected Progeny Performance				
★★★★★	Docility (1-5 scale) Breed avg: 0.04, All breeds avg: 0.02	0.05 scale	39% (Low)	★★★★★
★★	Carcass weight (kg) Breed avg: 34.75kg, All breeds avg: 17.63kg	+32.6kg	43% (Average)	★★★★★
★★	Carcass conformation (1-15 scale) Breed avg: 1.92, All breeds avg: 1.47	+1.77 scale	42% (Average)	★★★★★

Expected Daughter Breeding Performance

	Daughter calving diff (% 3 & 4) Breed avg: 4.49%, All breeds avg: 5.31%	+5.5%	56%	
★★★	Daughter Milk (kg) Breed avg: -3.53kg, All breeds avg: 2.59kg	-3.9kg	40% (Average)	★
★★★	Daughter calving interval (days) Breed avg: -1.32days, All breeds avg: -0.9days	-1.09days	37% (Low)	★★★

Additional Information:

Myostatin Non Carrier: (Q204X). Myostatin Single Carrier: (F94L). (Non Carrier Polled).

Linear composites	Value	Reliability
Muscle		
Skeletal		
Function		

Herd data quality index

N/A

Animal not scored.

Copyright, Irish Cattle Breeding Federation ICBF

This report has been prepared by ICBF in good faith on the basis of information provided to it. No representation or warranty expressed or implied is made or given by ICBF as to the accuracy, reliability, completeness of this Report. ICBF shall not be liable for any losses (whether direct or indirect), damages, costs or expenses whatsoever, incurred or arising from any use of or reliance on this Report or the information contained in it by any person.

Lot 60 MOHEDIAN TANYA

ID: 372218677780819

Breed: Charolais

Sex: Female

DOB: 28-Oct-2022

Owner: John Keane - Mohedian Croghan Boyle Co Roscommon

Breeder:

Sire: Corralara Ramsey
372219196550248

Sire Verified (SNP)

Doonally New

Corraclara Lucky

Hermes

Intruse

Tonland Hugo

Clooncommon Ann

Dam: Mohedian Nicola
IE311438170743

Fieldview Hendry

Mohedian Beatrice

Dartonhall Dougal

Fieldview Demi

Lyonsdemesne Uday

Mohedian Rosie

Evaluation Date: Sep 2023 Next Evaluation Date: 21-Nov-2023

Star Rating (Within Charolais breed)	Economic Indexes	€uro value per progeny	Index Reliability	Star rating (across all beef breeds)
★★★	Replacement	€68	18% (V Low)	★★
★★★★★	Terminal	€144	21% (Low)	★★★★★

Calving Difficulty (births requiring considerable assistance; % 3 & 4)

When Mated With:	Value	Reliability
Beef cows Breed avg: 5.66%, All breeds avg: 3.89%	+4.7%	27% (Low)
Beef heifers Breed avg: 10.61%, All breeds avg: 8.07%	Values and reliability for calving difficulty when mated with beef heifers are available from the animal search on www.icbf.com	

Star Rating (Within Charolais breed)	Key Replacement Profit Traits	Value	Reliability	Star rating (across all beef breeds)
Expected Progeny Performance				
★★★★★	Docility (1-5 scale) Breed avg: 0.04, All breeds avg: 0.02	0.1 scale	19% (V Low)	★★★★★
★★	Carcass weight (kg) Breed avg: 34.75kg, All breeds avg: 17.63kg	+32.9kg	24% (Low)	★★★★★
★★★★★	Carcass conformation (1-15 scale) Breed avg: 1.92, All breeds avg: 1.47	+2.05 scale	22% (Low)	★★★★★

Expected Daughter Breeding Performance

	Daughter calving diff (% 3 & 4) Breed avg: 4.49%, All breeds avg: 5.31%	+5.1%	13%	
★★★★★	Daughter Milk (kg) Breed avg: -3.53kg, All breeds avg: 2.59kg	-2.4kg	21% (Low)	★
★	Daughter calving interval (days) Breed avg: -1.32days, All breeds avg: -0.9days	+1.54days	13% (V Low)	★

Additional Information:

Myostatin Non Carrier: (F94L). Myostatin Single Carrier: (Q204X). (Non Carrier Polled).

Linear composites	Value	Reliability
Muscle		
Skeletal		
Function		

Herd data quality index

N/A

Animal not scored.

Copyright, Irish Cattle Breeding Federation ICBF

This report has been prepared by ICBF in good faith on the basis of information provided to it. No representation or warranty expressed or implied is made or given by ICBF as to the accuracy, reliability, completeness of this Report. ICBF shall not be liable for any losses (whether direct or indirect), damages, costs or expenses whatsoever, incurred or arising from any use of or reliance on this Report or the information contained in it by any person.

Lot 61 MOHEDIAN TIKTOK

ID: 372218677710820

Breed: Charolais

Sex: Female

DOB: 28-Oct-2022

Owner: John Keane - Mohedian Croghan Boyle Co Roscommon

Breeder:

Sire: Corralara Ramsey
372219196550248

Sire Verified (SNP)

Doonally New

Corraclara Lucky

Hermes

Intruse

Tonland Hugo

Clooncommon Ann

Dam: Mohedian Lola
IE311438190720

Goldstar Echo

Mohedian Edna

Texan-Gie

Sheehills Ula

Dovea Alcazar

Mohedian Brenda

Evaluation Date: Sep 2023 Next Evaluation Date: 21-Nov-2023

Star Rating (Within Charolais breed)	Economic Indexes	€uro value per progeny	Index Reliability	Star rating (across all beef breeds)
★★★	Replacement	€74	20% (Low)	★★
★★★★★	Terminal	€139	22% (Low)	★★★★★

Calving Difficulty (births requiring considerable assistance; % 3 & 4)

When Mated With:	Value	Reliability
Beef cows Breed avg: 5.66%, All breeds avg: 3.89%	+5.2%	27% (Low)
Beef heifers Breed avg: 10.61%, All breeds avg: 8.07%	Values and reliability for calving difficulty when mated with beef heifers are available from the animal search on www.icbf.com	

Star Rating (Within Charolais breed)	Key Replacement Profit Traits	Value	Reliability	Star rating (across all beef breeds)
Expected Progeny Performance				
★★★★★	Docility (1-5 scale) Breed avg: 0.04, All breeds avg: 0.02	0.06 scale	21% (Low)	★★★★★
★★★	Carcass weight (kg) Breed avg: 34.75kg, All breeds avg: 17.63kg	+33.3kg	24% (Low)	★★★★★
★★★★★	Carcass conformation (1-15 scale) Breed avg: 1.92, All breeds avg: 1.47	+1.98 scale	22% (Low)	★★★★★

Expected Daughter Breeding Performance

	Daughter calving diff (% 3 & 4) Breed avg: 4.49%, All breeds avg: 5.31%	+4.3%	15%	
★★	Daughter Milk (kg) Breed avg: -3.53kg, All breeds avg: 2.59kg	-5kg	22% (Low)	★
★★★★★	Daughter calving interval (days) Breed avg: -1.32days, All breeds avg: -0.9days	-2.05days	15% (V Low)	★★★★★

Additional Information:

Myostatin Non Carrier: (F94L). Myostatin Single Carrier: (Q204X). (Non Carrier Polled).

Linear composites	Value	Reliability
Muscle		
Skeletal		
Function		

Herd data quality index

N/A

Animal not scored.

Copyright, Irish Cattle Breeding Federation ICBF

This report has been prepared by ICBF in good faith on the basis of information provided to it. No representation or warranty expressed or implied is made or given by ICBF as to the accuracy, reliability, completeness of this Report. ICBF shall not be liable for any losses (whether direct or indirect), damages, costs or expenses whatsoever, incurred or arising from any use of or reliance on this Report or the information contained in it by any person.

Lot 62 MOHEEDIAN TILLY

ID: 372226345210135

Breed: Charolais

Sex: Female

DOB: 03-Sep-2022

Owner: Val Keane - Mohedian Croghan Boyle Co Roscommon

Breeder:

Sire: Neptune
CH7161

Sire Verified (SNP)

I Love You

Fabtazia

Folio

Eurovision

Bourgogne

Uree

Dam: Mohedian Googoodoll
IE311438180579

Oldgrange Sindurain

Mohedian Dollybird Et

Vera Cruz

Oldgrange (Imp 00f) Onda Bahia

Baurnafea Ali Baba

Mohedian Adele

Evaluation Date: Sep 2023 Next Evaluation Date: 21-Nov-2023

Star Rating (Within Charolais breed)	Economic Indexes	€uro value per progeny	Index Reliability	Star rating (across all beef breeds)
--------------------------------------	------------------	------------------------	-------------------	--------------------------------------

★★★	Replacement	€75	19% (V Low)	★★
-----	--------------------	-----	----------------	----

★★★★★	Terminal	€145	25% (Low)	★★★★★
-------	-----------------	------	--------------	-------

Calving Difficulty (births requiring considerable assistance; % 3 & 4)

When Mated With:	Value	Reliability
------------------	-------	-------------

Beef cows Breed avg: 5.66%, All breeds avg: 3.89%	+6.6%	32% (Low)
---	-------	--------------

Beef heifers Breed avg: 10.61%, All breeds avg: 8.07%	Values and reliability for calving difficulty when mated with beef heifers are available from the animal search on www.icbf.com	
---	---	--

Star Rating (Within Charolais breed)	Key Replacement Profit Traits	Value	Reliability	Star rating (across all beef breeds)
--------------------------------------	-------------------------------	-------	-------------	--------------------------------------

Expected Progeny Performance

★★★★★	Docility (1-5 scale) Breed avg: 0.04, All breeds avg: 0.02	0.1 scale	26% (Low)	★★★★★
-------	--	--------------	--------------	-------

★★★★★	Carcass weight (kg) Breed avg: 34.75kg, All breeds avg: 17.63kg	+40.7kg	27% (Low)	★★★★★
-------	---	---------	--------------	-------

★★	Carcass conformation (1-15 scale) Breed avg: 1.92, All breeds avg: 1.47	+1.81 scale	25% (Low)	★★★★
----	---	----------------	--------------	------

Expected Daughter Breeding Performance

	Daughter calving diff (% 3 & 4) Breed avg: 4.49%, All breeds avg: 5.31%	+4.2%	12%	
--	---	-------	-----	--

★★★★	Daughter Milk (kg) Breed avg: -3.53kg, All breeds avg: 2.59kg	-1.3kg	21% (Low)	★
------	---	--------	--------------	---

★★	Daughter calving interval (days) Breed avg: -1.32days, All breeds avg: -0.9days	+0.32days	13% (V Low)	★★
----	---	-----------	----------------	----

Additional Information:

Myostatin Non Carrier: (F94L, Q204X). (Non Carrier Polled).

Linear composites Value Reliability

Linear composites	Value	Reliability
Muscle		
Skeletal		
Function		

Herd data quality index

N/A

Animal not scored.

Copyright, Irish Cattle Breeding Federation ICBF

This report has been prepared by ICBF in good faith on the basis of information provided to it. No representation or warranty expressed or implied is made or given by ICBF as to the accuracy, reliability, completeness of this Report. ICBF shall not be liable for any losses (whether direct or indirect), damages, costs or expenses whatsoever, incurred or arising from any use of or reliance on this Report or the information contained in it by any person.

Lot 63 TONLAND TRESA

ID: 372224802790701

Breed: Charolais

Sex: Female

DOB: 12-Feb-2022

Owner: Roger Mchugh - Tonroe Kingsland Boyle Co Roscommon

Breeder:

Sire: Fiston
FSZ

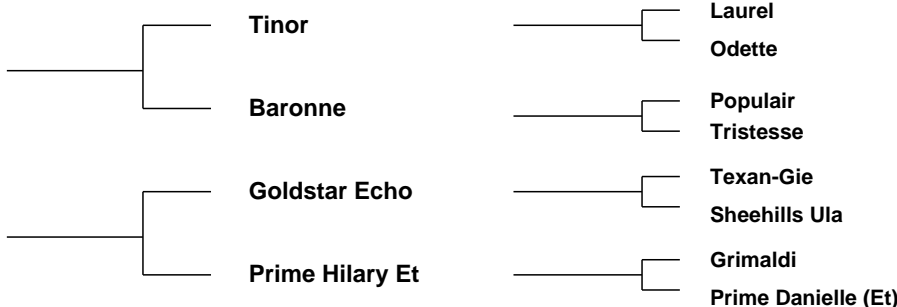

Evaluation Date: Sep 2023 Next Evaluation Date: 21-Nov-2023

Star Rating (Within Charolais breed)	Economic Indexes	€uro value per progeny	Index Reliability	Star rating (across all beef breeds)
★★★★	Replacement	€91	33% (Low)	★★★
★★★★★★	Terminal	€152	33% (Low)	★★★★★★

Calving Difficulty (births requiring considerable assistance; % 3 & 4)

When Mated With:	Value	Reliability
Beef cows Breed avg: 5.66%, All breeds avg: 3.89%	+5.9%	35% (Low)
Beef heifers Breed avg: 10.61%, All breeds avg: 8.07%	Values and reliability for calving difficulty when mated with beef heifers are available from the animal search on www.icbf.com	

Star Rating (Within Charolais breed)	Key Replacement Profit Traits	Value	Reliability	Star rating (across all beef breeds)
Expected Progeny Performance				
★★★★★★	Docility (1-5 scale) Breed avg: 0.04, All breeds avg: 0.02	0.1 scale	33% (Low)	★★★★★★
★★★★	Carcass weight (kg) Breed avg: 34.75kg, All breeds avg: 17.63kg	+38.4kg	35% (Low)	★★★★
★★★★★★	Carcass conformation (1-15 scale) Breed avg: 1.92, All breeds avg: 1.47	+2.21 scale	35% (Low)	★★★★★★

Expected Daughter Breeding Performance

	Daughter calving diff (% 3 & 4) Breed avg: 4.49%, All breeds avg: 5.31%	+4.5%	32%	
★	Daughter Milk (kg) Breed avg: -3.53kg, All breeds avg: 2.59kg	-5.7kg	33% (Low)	★
★★★★	Daughter calving interval (days) Breed avg: -1.32days, All breeds avg: -0.9days	-2.75days	32% (Low)	★★★★

Additional Information:

Animal not scored.

Linear composites	Value	Reliability
Muscle		
Skeletal		
Function		

Herd data quality index

N/A

Lot 64 TONLAND TIA

ID: 372224802710702

Breed: Charolais

Twin to Female

Sex: Female

DOB: 01-Apr-2022

Owner: Roger Mchugh - Tonroe Kingsland Boyle Co Roscommon

Breeder:

Sire: Fiston
FSZ

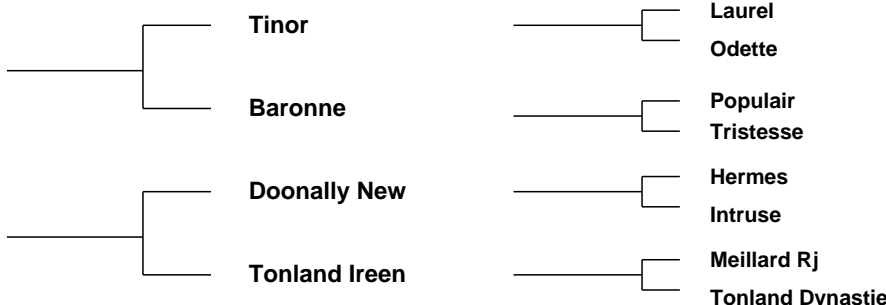

Evaluation Date: Sep 2023 Next Evaluation Date: 21-Nov-2023

Star Rating (Within Charolais breed)	Economic Indexes	€uro value per progeny	Index Reliability	Star rating (across all beef breeds)
★★★	Replacement	€72	33% (Low)	★★
★★★★★★	Terminal	€152	33% (Low)	★★★★★★

Calving Difficulty (births requiring considerable assistance; % 3 & 4)

When Mated With:	Value	Reliability
Beef cows Breed avg: 5.66%, All breeds avg: 3.89%	+6.3%	34% (Low)
Beef heifers Breed avg: 10.61%, All breeds avg: 8.07%	Values and reliability for calving difficulty when mated with beef heifers are available from the animal search on www.icbf.com	

Star Rating (Within Charolais breed)	Key Replacement Profit Traits	Value	Reliability	Star rating (across all beef breeds)
Expected Progeny Performance				
★★★★★★	Docility (1-5 scale) Breed avg: 0.04, All breeds avg: 0.02	0.09 scale	33% (Low)	★★★★★★
★★★★★	Carcass weight (kg) Breed avg: 34.75kg, All breeds avg: 17.63kg	+38.6kg	35% (Low)	★★★★★★
★★★★★	Carcass conformation (1-15 scale) Breed avg: 1.92, All breeds avg: 1.47	+2.05 scale	34% (Low)	★★★★★★

Expected Daughter Breeding Performance

	Daughter calving diff (% 3 & 4) Breed avg: 4.49%, All breeds avg: 5.31%	+4.7%	32%	
★★	Daughter Milk (kg) Breed avg: -3.53kg, All breeds avg: 2.59kg	-5kg	33% (Low)	★
★★★	Daughter calving interval (days) Breed avg: -1.32days, All breeds avg: -0.9days	-1.27days	33% (Low)	★★★

Additional Information:

Animal not scored.

Linear composites	Value	Reliability
Muscle		
Skeletal		
Function		

Herd data quality index

N/A

Copyright, Irish Cattle Breeding Federation ICBF

This report has been prepared by ICBF in good faith on the basis of information provided to it. No representation or warranty expressed or implied is made or given by ICBF as to the accuracy, reliability, completeness of this Report. ICBF shall not be liable for any losses (whether direct or indirect), damages, costs or expenses whatsoever, incurred or arising from any use of or reliance on this Report or the information contained in it by any person.

Lot 65 TONLAND TESSA

ID: 372224802720703

Breed: Charolais

Twin to Female

Sex: Female

DOB: 01-Apr-2022

Owner: Roger Mchugh - Tonroe Kingsland Boyle Co Roscommon

Breeder:

Sire: Fiston
FSZ

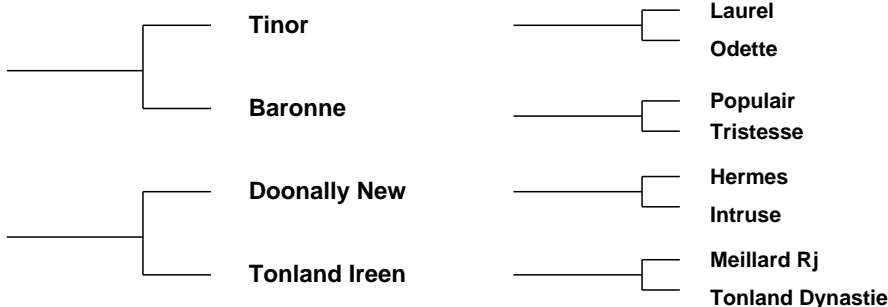

Evaluation Date: Sep 2023 Next Evaluation Date: 21-Nov-2023

Star Rating (Within Charolais breed)	Economic Indexes	€uro value per progeny	Index Reliability	Star rating (across all beef breeds)
★★★	Replacement	€72	33% (Low)	★★
★★★★★★	Terminal	€152	33% (Low)	★★★★★★

Calving Difficulty (births requiring considerable assistance; % 3 & 4)

When Mated With:	Value	Reliability
Beef cows Breed avg: 5.66%, All breeds avg: 3.89%	+6.3%	34% (Low)
Beef heifers Breed avg: 10.61%, All breeds avg: 8.07%	Values and reliability for calving difficulty when mated with beef heifers are available from the animal search on www.icbf.com	

Star Rating (Within Charolais breed)	Key Replacement Profit Traits	Value	Reliability	Star rating (across all beef breeds)
Expected Progeny Performance				
★★★★★★	Docility (1-5 scale) Breed avg: 0.04, All breeds avg: 0.02	0.09 scale	33% (Low)	★★★★★★
★★★★★	Carcass weight (kg) Breed avg: 34.75kg, All breeds avg: 17.63kg	+38.6kg	35% (Low)	★★★★★★
★★★★★	Carcass conformation (1-15 scale) Breed avg: 1.92, All breeds avg: 1.47	+2.05 scale	34% (Low)	★★★★★★

Expected Daughter Breeding Performance

	Daughter calving diff (% 3 & 4) Breed avg: 4.49%, All breeds avg: 5.31%	+4.7%	32%	
★★	Daughter Milk (kg) Breed avg: -3.53kg, All breeds avg: 2.59kg	-5kg	33% (Low)	★
★★★	Daughter calving interval (days) Breed avg: -1.32days, All breeds avg: -0.9days	-1.27days	33% (Low)	★★★

Additional Information:

Animal not scored.

Linear composites	Value	Reliability
Muscle		
Skeletal		
Function		

Herd data quality index

N/A

Lot 66 TONLAND TILLY

ID: 372224802740696

Breed: Charolais

Sex: Female

DOB: 14-Jan-2022

Owner: Roger Mchugh - Tonroe Kingsland Boyle Co Roscommon

Breeder:

Sire: Clenagh Lyle Et
CH4634



Dam: Tonland Laura
IE311558430543



Evaluation Date: Sep 2023 Next Evaluation Date: 21-Nov-2023

Star Rating (Within Charolais breed)	Economic Indexes	€uro value per progeny	Index Reliability	Star rating (across all beef breeds)
--------------------------------------	------------------	------------------------	-------------------	--------------------------------------

★	Replacement	€40	28% (Low)	★
---	--------------------	------------	---------------------	---

★★★	Terminal	€122	32% (Low)	★★★★★
-----	-----------------	-------------	---------------------	-------

Calving Difficulty (births requiring considerable assistance; % 3 & 4)

When Mated With:	Value	Reliability
------------------	-------	-------------

Beef cows Breed avg: 5.66%, All breeds avg: 3.89%	+8.1%	37% (Low)
---	--------------	---------------------

Beef heifers Breed avg: 10.61%, All breeds avg: 8.07%	Values and reliability for calving difficulty when mated with beef heifers are available from the animal search on www.icbf.com	
---	---	--

Star Rating (Within Charolais breed)	Key Replacement Profit Traits	Value	Reliability	Star rating (across all beef breeds)
--------------------------------------	-------------------------------	-------	-------------	--------------------------------------

Expected Progeny Performance

★★★★★★	Docility (1-5 scale) Breed avg: 0.04, All breeds avg: 0.02	0.08 scale	34% (Low)	★★★★★
--------	--	---------------	--------------	-------

★★★	Carcass weight (kg) Breed avg: 34.75kg, All breeds avg: 17.63kg	+34kg	37% (Low)	★★★★★★
-----	---	-------	--------------	--------

★★★★★★	Carcass conformation (1-15 scale) Breed avg: 1.92, All breeds avg: 1.47	+2.1 scale	33% (Low)	★★★★★★
--------	---	---------------	--------------	--------

Expected Daughter Breeding Performance

	Daughter calving diff (% 3 & 4) Breed avg: 4.49%, All breeds avg: 5.31%	+5.5%	26%	
--	---	-------	-----	--

★	Daughter Milk (kg) Breed avg: -3.53kg, All breeds avg: 2.59kg	-7.5kg	23% (Low)	★
---	---	--------	--------------	---

★★★★★★	Daughter calving interval (days) Breed avg: -1.32days, All breeds avg: -0.9days	-3.59days	21% (Low)	★★★★★★
--------	---	-----------	--------------	--------

Additional Information:

Animal not scored.

Linear composites Value Reliability

Muscle		
Skeletal		
Function		

Herd data quality index

N/A

Lot 67 SUGARLOAF TEAGAN

ID: 372226357210064

Breed: Charolais

Sex: Female

DOB: 28-Apr-2022

Owner: Kevin Molloy - 'Seaview' Kilmurry Kilmacanogue Bray Co Wicklow

Breeder:

Sire: Knockmoyle10 Loki Et
CH4159

Sire Verified (SNP)

Pirate

Ashleigh Cleo (Et)

Meillard Rj

Banquise

Doonally New

Ashleigh Pearl

Dam: Coolnaskeagh Octavia
372213671450223

Dam Verified (SNP)

Bourgogne

Coolnaskeagh Gemma

Pacha

Noblesse

Elstonwood Borris

Coolnaskeagh Alice



Evaluation Date: Sep 2023 Next Evaluation Date: 21-Nov-2023

Star Rating (Within Charolais breed)	Economic Indexes	€uro value per progeny	Index Reliability	Star rating (across all beef breeds)
--------------------------------------	------------------	------------------------	-------------------	--------------------------------------

★★★★★

Replacement

€99

47%
(Average)

★★★★★

★★★★★

Terminal

€142

49%
(Average)

★★★★★★

Calving Difficulty (births requiring considerable assistance; % 3 & 4)

When Mated With:

Value

Reliability

Beef cows

Breed avg: 5.66%, All breeds avg: 3.89%

+5.6%

74%
(High)

Beef heifers

Breed avg: 10.61%, All breeds avg: 8.07%

Values and reliability for calving difficulty when mated with beef heifers are available from the animal search on www.icbf.com

Star Rating (Within Charolais breed)	Key Replacement Profit Traits	Value	Reliability	Star rating (across all beef breeds)
--------------------------------------	-------------------------------	-------	-------------	--------------------------------------

Expected Progeny Performance

★★★★★★

Docility (1-5 scale)

Breed avg: 0.04, All breeds avg: 0.02

0.09
scale

46%
(Average)

★★★★★★

★★

Carcass weight (kg)

Breed avg: 34.75kg, All breeds avg: 17.63kg

+32.3kg

46%
(Average)

★★★★★★

★★★

Carcass conformation (1-15 scale)

Breed avg: 1.92, All breeds avg: 1.47

+1.92
scale

46%
(Average)

★★★★★★

Expected Daughter Breeding Performance

Daughter calving diff (% 3 & 4)

Breed avg: 4.49%, All breeds avg: 5.31%

+4.3%

62%

★★

Daughter Milk (kg)

Breed avg: -3.53kg, All breeds avg: 2.59kg

-4.4kg

45%
(Average)

★

★★★★★

Daughter calving interval (days)

Breed avg: -1.32days, All breeds avg: -0.9days

-2.56days

42%
(Average)

★★★★★

Additional Information:

Myostatin Non Carrier: (Q204X). Myostatin Single Carrier: (F94L). (Non Carrier Polled).

Linear composites	Value	Reliability
-------------------	-------	-------------

Muscle

Skeletal

Function

Herd data quality index

N/A

Animal not scored.

Copyright, Irish Cattle Breeding Federation ICBF

This report has been prepared by ICBF in good faith on the basis of information provided to it. No representation or warranty expressed or implied is made or given by ICBF as to the accuracy, reliability, completeness of this Report. ICBF shall not be liable for any losses (whether direct or indirect), damages, costs or expenses whatsoever, incurred or arising from any use of or reliance on this Report or the information contained in it by any person.

This page is intentionally left blank