

**Lot****Vendor**

42	Margaret Barkey - Ballinrink Oldcastle Co Meath
15, 24, 35, 37	Basil Bothwell - Dereskit Killeshandra Co Cavan
47, 70	Ms. Maria Calvey - Knappabeg Westport Co Mayo
91	Joe Clancy - Gortreevagh Oughterard Co Galway
36	Kenneth Clarke - Ballyfinan Ardnacrusha Co Clare
76	Shane Conlon - Tullynanegish Castleblaney Co Monaghan
31	Oliver & Daniel Conway - Scardaune Claremorris Co Mayo
46	Sean Cosgrove - Broher Ballinafad Boyle Co Sligo
73	Rory Cullen - Esker South Killoe Co Longford
80	James Donovan - Ballygowan Kilmoganny Co Kilkenny
59	Robert John Dunne - Corporation Lands Belturbet Co Cavan
82, 90	David Erskine - Crosses Monaghan Co Monaghan
44	Aidan Farrell - Williamstown Moate Co Westmeath
8	Thomas & Karl Farrell - Cornadrung Aughnacliffe Co Longford
79	Brendan Feeney - Scurmore Enniscrone Co Sligo
17, 22, 39	William Flynn - Tullyvillage Newbridge Ballinasloe Co Galway
92	Ann Gainley - Snugboro Castlebar Co Mayo



Lot	Vendor
3	Frank Garvey - Lisnamoyle Roundfort Co Mayo
71	Augustine Garvey - Lavagh Drumsna Co Leitrim
33, 58	Thomas Gormley - Carrowkeel Elphin Co Roscommon
21	Martin Guerin - Liscannor Co Clare
95	Tim Higgins - Drumadorn Cloone Carrick On Shannon Co Leitrim
88	Thomas Keane - Island Taggard Carrowholly Westport Co Mayo
45, 62	Basil + Victoria Kells - Bohora Derrylane Killeshandra Co Cavan
29, 54	Mattie Kelly - Cloughbrack Newbridge Ballinasloe Co Galway
69	Kathleen Kenny - Laragh Streamstown Mullingar Co Westmeath
9	Gerard Lynch - Moymore Tulla Ennis Co Clare
55	Patsy Lynch - Terryrone Merville Lifford Co Donegal
57, 77	Aiden Mac Hale - Knockanillaun Ballina Co Mayo
38	David Magee - Cornacrum Ardlougher Ballyconnell Co Cavan
20, 60, 81	Paudge Maguire - Killafee Aughavas Co Leitrim
48	Christopher Marron - Corbane Shantonagh Castleblayney Co Monaghan
53	Kevin Mc Dermott - Falmore Gleneely Lifford Co Donegal
75	Marc Mc Ginn - Corkeeran Newbliss Co Monaghan



Lot	Vendor
85	Gerard Mc Govern - Drimna Cloone Mohill Co Leitrim
4	Seamus Mc Cann - Oberstown Lusk Co Dublin
63	Michael Mc Girl - Drumany Aughnasheelin Carrick-On-Shannon Co Leitrim
1, 10	Andrew Mc Govern - Gubbs Cloone Co Leitrim
66	Eoin Mcgovern - Kilmore Fivemilebourne Via Sligo Co. Leitrim
11, 12	Thomas Mc Gowan Jr - Cloonshanna Rooskey Co Roscommon
25, 34, 40, 41	Tommy Mclaughlin - Ballygorman Malinhead Lifford Co Donegal
94	Peter Mc Laughlin - Lakeview Clonandra Redhills Co Cavan
74	Derek Murphy - Tobernagot Scariff Co Clare
26	Kate Norris - River House Moville Co Donegal
87	John O Connor - Streamstown Mullingar Co Westmeath
23, 43	Brendan O Meara - Ballinagar Tullamore Co Offaly
93	Damien O'Boyle - Calry 5 Mile Bourne Co Sligo
28, 86	Patrick A O'Hara - Dreenagh East Ballyheigue Co Kerry
52, 64	Jerry & Kay O'Keeffe - Woodlawn Grange Knocklong Co Limerick
5	Nigel Peavoy - Monnagh Coolrain Portlaoise Co Laois
13	George Price - Willowfield Road Ballinamore Co Leitrim

**Lot****Vendor**

68	Barry Quinn - Clenagh Newmarket-On-Fergus Co Clare
2, 16, 56, 78, 83	Louise Quinn - Ballymorán House Edenderry Co Offaly
27, 49, 51, 65, 67, 84	Matt Ryan - Clonismullen Drom Borrisoleigh Thurles Co Tipperary
72	Thomas Ryan - Cummermoughney Milestone Thurles Co Tipperary
30	Michael Ryan - Boheragraha Pallasgreen Co Limerick
6, 7	Michael Sexton - Aheybridge Mullagh Ennis Co Clare
18, 19	Paul Sheridan - Kilcogy Via Longford Co Cavan
61	Mr Martin Shevlin - Nolagh Shercock Co Cavan
14, 50	Peter Spollen - Ballydownan Geashill Tullamore Co Offaly
89	David Watts - Ballina Ballyglunin Tuam Co Galway
32	Daniel Weston - Meelick Rosenallis Portlaoise Co Laois

Lot 1 SUNNAGHMORE TOPPER

ID: 372219585620801

Breed: Charolais

Sex: Male

DOB: 09-Aug-2022

Owner: Andrew Mc Govern - Gubbs Cloone Co Leitrim

Breeder:

Sire: Inverlochy Ferdie
S1381

Sire Verified (SNP)

Balmyle Bollinger

Inverlochy Une

Dam: Sunnaconnor Maeve
IE231324370625

Dam Verified (SNP)

Organdi

Springfield Una

Dingle Hofmeister

Balmyle Tinsle

Inverlochy Resolve

Inverlochy Petra

Meillard Rj

Idee

Collanabo Samson

Springfield Mandy



Evaluation Date: Mar 2024 Next Evaluation Date: 21-May-2024

Star Rating (Within Charolais breed)	Economic Indexes	€uro value per progeny	Index Reliability	Star rating (across all beef breeds)
--------------------------------------	------------------	------------------------	-------------------	--------------------------------------

★	Replacement	€14	48% (Average)	★
---	--------------------	------------	-------------------------	---

★★★★★★	Terminal	€152	49% (Average)	★★★★★★
--------	-----------------	-------------	-------------------------	--------

Calving Difficulty (births requiring considerable assistance; % 3 & 4)

When Mated With:	Value	Reliability
------------------	-------	-------------

Beef cows Breed avg: 5.04%, All breeds avg: 3.74%	+7%	68% (High)
-------------------------------------------------------------	------------	----------------------

Beef heifers Breed avg: 10.35%, All breeds avg: 7.85%	Values and reliability for calving difficulty when mated with beef heifers are available from the animal search on www.icbf.com	
-----------------------------------------------------------------	-------------------------------------------------------------------------------------------------------------------------------------------------------------------	--

Star Rating (Within Charolais breed)	Key Replacement Profit Traits	Value	Reliability	Star rating (across all beef breeds)
--------------------------------------	-------------------------------	-------	-------------	--------------------------------------

Expected Progeny Performance

★★★★★	Docility (1-5 scale) Breed avg: 0.04, All breeds avg: 0.02	0.06 scale	47% (Average)	★★★★★
-------	----------------------------------------------------------------------	---------------	------------------	-------

★★★★★★	Carcass weight (kg) Breed avg: 35.1kg, All breeds avg: 18.03kg	+44.3kg	46% (Average)	★★★★★★
--------	--------------------------------------------------------------------------	---------	------------------	--------

★★★★★★	Carcass conformation (1-15 scale) Breed avg: 1.93, All breeds avg: 1.49	+2.4 scale	46% (Average)	★★★★★★
--------	-----------------------------------------------------------------------------------	---------------	------------------	--------

Expected Daughter Breeding Performance

	Daughter calving diff (% 3 & 4) Breed avg: 4.15%, All breeds avg: 5.06%	+3.6%	64%	
--	---------------------------------------------------------------------------------------	-------	-----	--

★★★	Daughter Milk (kg) Breed avg: -3.3kg, All breeds avg: 2.79kg	-3.1kg	47% (Average)	★
-----	------------------------------------------------------------------------	--------	------------------	---

★	Daughter calving interval (days) Breed avg: -1.17days, All breeds avg: -0.88days	+2.77days	43% (Average)	★
---	--------------------------------------------------------------------------------------------	-----------	------------------	---

Additional Information:

Myostatin Single Carrier: (F94L, Q204X). (Non Carrier Polled).

Linear composites Value Reliability

Linear composites	Value	Reliability
Muscle		
Skeletal		
Function		

Herd data quality index

N/A

Animal not scored.

Copyright, Irish Cattle Breeding Federation ICBF

This report has been prepared by ICBF in good faith on the basis of information provided to it. No representation or warranty expressed or implied is made or given by ICBF as to the accuracy, reliability, completeness of this Report. ICBF shall not be liable for any losses (whether direct or indirect), damages, costs or expenses whatsoever, incurred or arising from any use of or reliance on this Report or the information contained in it by any person.

20240404210

Lot 2 BALLYM TREASURE

ID: 372225370750793

Breed: Charolais

Sex: Male

DOB: 14-Aug-2022

Owner: Louise Quinn - Ballymoran House Edenderry Co Offaly

Breeder:

Sire: Ballym Royal
FR7122050003

Sire Verified (SNP)

Montblanc

Elegant

Impoli

Hollande

Tell

Royale

Dam: Ballym Mariah
IE301515150410

Dam Verified (SNP)

Goldstar Hector

Ballym Highness

Goldstar Echo

Goldstar Cosmogirl (Et)

Ballym Bouvreuil

Ballym Cantata



Evaluation Date: Mar 2024 Next Evaluation Date: 21-May-2024

Star Rating (Within Charolais breed)	Economic Indexes	€uro value per progeny	Index Reliability	Star rating (across all beef breeds)
--------------------------------------	------------------	------------------------	-------------------	--------------------------------------

★★★	Replacement	€56	38% (Low)	★
-----	--------------------	------------	---------------------	---

★	Terminal	€95	40% (Average)	★★★
---	-----------------	------------	-------------------------	-----

Calving Difficulty (births requiring considerable assistance; % 3 & 4)

When Mated With:	Value	Reliability
------------------	-------	-------------

Beef cows Breed avg: 5.04%, All breeds avg: 3.74%	+6.9%	67% (High)
-------------------------------------------------------------	--------------	----------------------

Beef heifers Breed avg: 10.35%, All breeds avg: 7.85%	Values and reliability for calving difficulty when mated with beef heifers are available from the animal search on www.icbf.com	
-----------------------------------------------------------------	-------------------------------------------------------------------------------------------------------------------------------------------------------------------	--

Star Rating (Within Charolais breed)	Key Replacement Profit Traits	Value	Reliability	Star rating (across all beef breeds)
--------------------------------------	-------------------------------	-------	-------------	--------------------------------------

Expected Progeny Performance				
------------------------------	--	--	--	--

★★★★★	Docility (1-5 scale) Breed avg: 0.04, All breeds avg: 0.02	0.07 scale	37% (Low)	★★★★★
-------	----------------------------------------------------------------------	---------------	--------------	-------

★	Carcass weight (kg) Breed avg: 35.1kg, All breeds avg: 18.03kg	+26.6kg	35% (Low)	★★★★★
---	--------------------------------------------------------------------------	---------	--------------	-------

★★	Carcass conformation (1-15 scale) Breed avg: 1.93, All breeds avg: 1.49	+1.79 scale	36% (Low)	★★★★★
----	-----------------------------------------------------------------------------------	----------------	--------------	-------

Expected Daughter Breeding Performance				
----------------------------------------	--	--	--	--

	Daughter calving diff (% 3 & 4) Breed avg: 4.15%, All breeds avg: 5.06%	+4.3%	61%	
--	---------------------------------------------------------------------------------------	-------	-----	--

★★★★★	Daughter Milk (kg) Breed avg: -3.3kg, All breeds avg: 2.79kg	-2.2kg	36% (Low)	★
-------	------------------------------------------------------------------------	--------	--------------	---

★★★★★	Daughter calving interval (days) Breed avg: -1.17days, All breeds avg: -0.88days	-1.44days	34% (Low)	★★★★★
-------	--------------------------------------------------------------------------------------------	-----------	--------------	-------

4 Star Terminal Index (Sep 2023)

Additional Information:

Myostatin Non Carrier: (F94L, Q204X). (Non Carrier Polled).

Linear composites	Value	Reliability
Muscle		
Skeletal		
Function		

Herd data quality index

N/A

Animal not scored.

Copyright, Irish Cattle Breeding Federation ICBF

This report has been prepared by ICBF in good faith on the basis of information provided to it. No representation or warranty expressed or implied is made or given by ICBF as to the accuracy, reliability, completeness of this Report. ICBF shall not be liable for any losses (whether direct or indirect), damages, costs or expenses whatsoever, incurred or arising from any use of or reliance on this Report or the information contained in it by any person.

20240404210

Lot 3 LISNAMOYLE TROJAN

ID: 372227352650007

Breed: Charolais

Sex: Male

DOB: 15-Aug-2022

Owner: Frank Garvey - Lisnamoye Roundfort Co Mayo

Breeder:

Sire: Tonnalaura Oh Man

372216495310352

Sire Verified (SNP)

Fleetwood

Tonnalaura Lilly

Fiston

Goldengrove Jannet

Sylvaner

Belle

Doonally New

Drumeel E 511

Tinor

Baronne

Liscally Eti (Et)

Goldengrove Corona



Evaluation Date: Mar 2024

Next Evaluation Date: 21-May-2024

Star Rating (Within Charolais breed)	Economic Indexes	€uro value per progeny	Index Reliability	Star rating (across all beef breeds)
--------------------------------------	------------------	------------------------	-------------------	--------------------------------------

★★

Replacement

€49

44%
(Average)

★

★★★★★★

Terminal

€164

47%
(Average)

★★★★★★

Calving Difficulty (births requiring considerable assistance; % 3 & 4)

When Mated With:

Value

Reliability

Beef cows

Breed avg: 5.04%, All breeds avg: 3.74%

+6.7%

65%
(High)

Beef heifers

Breed avg: 10.35%, All breeds avg: 7.85%

Values and reliability for calving difficulty when mated with beef heifers are available from the animal search on www.icbf.com

Star Rating (Within Charolais breed)	Key Replacement Profit Traits	Value	Reliability	Star rating (across all beef breeds)
--------------------------------------	-------------------------------	-------	-------------	--------------------------------------

Expected Progeny Performance

★★★★★★

Docility (1-5 scale)

Breed avg: 0.04, All breeds avg: 0.02

0.11
scale

42%
(Average)

★★★★★★

★★★★★★

Carcass weight (kg)

Breed avg: 35.1kg, All breeds avg: 18.03kg

+44.7kg

45%
(Average)

★★★★★★

★★★★★★

Carcass conformation (1-15 scale)

Breed avg: 1.93, All breeds avg: 1.49

+2.24
scale

43%
(Average)

★★★★★★

Expected Daughter Breeding Performance

Daughter calving diff (% 3 & 4)

Breed avg: 4.15%, All breeds avg: 5.06%

+3.5%

60%

★★

Daughter Milk (kg)

Breed avg: -3.3kg, All breeds avg: 2.79kg

-5.1kg

38%
(Low)

★

★★

Daughter calving interval (days)

Breed avg: -1.17days, All breeds avg: -0.88days

-0.2days

38%
(Low)

★★

Additional Information:

Myostatin Non Carrier: (F94L). Myostatin Double Carrier: (Q204X). (Non Carrier Polled).

Linear composites Value Reliability

Muscle

Skeletal

Function

Herd data quality index

N/A

Animal not scored.

Copyright, Irish Cattle Breeding Federation ICBF

This report has been prepared by ICBF in good faith on the basis of information provided to it. No representation or warranty expressed or implied is made or given by ICBF as to the accuracy, reliability, completeness of this Report. ICBF shall not be liable for any losses (whether direct or indirect), damages, costs or expenses whatsoever, incurred or arising from any use of or reliance on this Report or the information contained in it by any person.

20240404210

Lot 4 TOPNOTCH TERMINATOR

ID: 372225404620401

Breed: Charolais

Sex: Male

DOB: 17-Aug-2022

Owner: Seamus Mc Cann - Oberstown Lusk Co Dublin

Breeder:

Sire: Swalesmoor Orville
UK562070705707

Sire Verified (SNP)

Dam: Topnotch Ohio
372225404680299

Dam Verified (SNP)

Oakchurch Igor (Et)

Swalesmoor
Forgetmenot

Fiston

Skidoo96 Davina

Goldies Eddy

Goldies Uptowngirl (Et)

Maerdy Championlad
Swalesmoor Alana

Tinor

Baronne

Skidoo96 Viscompte

Skidoo96 Alaska



Evaluation Date: Mar 2024 Next Evaluation Date: 21-May-2024

Star Rating (Within Charolais breed)	Economic Indexes	€uro value per progeny	Index Reliability	Star rating (across all beef breeds)
★★★★★	Replacement	€122	41% (Average)	★★★★★
★★★	Terminal	€133	42% (Average)	★★★★★

Calving Difficulty (births requiring considerable assistance; % 3 & 4)

When Mated With:	Value	Reliability
Beef cows Breed avg: 5.04%, All breeds avg: 3.74%	+4.8%	66% (High)
Beef heifers Breed avg: 10.35%, All breeds avg: 7.85%	Values and reliability for calving difficulty when mated with beef heifers are available from the animal search on www.icbf.com	

Star Rating (Within Charolais breed)	Key Replacement Profit Traits	Value	Reliability	Star rating (across all beef breeds)
Expected Progeny Performance				
★	Docility (1-5 scale) Breed avg: 0.04, All breeds avg: 0.02	-0.01 scale	35% (Low)	★★
★★	Carcass weight (kg) Breed avg: 35.1kg, All breeds avg: 18.03kg	+32.4kg	39% (Low)	★★★★★
★★★	Carcass conformation (1-15 scale) Breed avg: 1.93, All breeds avg: 1.49	+1.91 scale	36% (Low)	★★★★★

Expected Daughter Breeding Performance				
	Daughter calving diff (% 3 & 4) Breed avg: 4.15%, All breeds avg: 5.06%	+4.5%	62%	
★★★★★	Daughter Milk (kg) Breed avg: -3.3kg, All breeds avg: 2.79kg	+2.5kg	37% (Low)	★★★
★★★★★	Daughter calving interval (days) Breed avg: -1.17days, All breeds avg: -0.88days	-2.63days	35% (Low)	★★★★★

Additional Information:

Myostatin Non Carrier: (Q204X). Myostatin Single Carrier: (F94L). (Non Carrier Polled).

Linear composites	Value	Reliability
Muscle		
Skeletal		
Function		

Herd data quality index

N/A

Animal not scored.

Copyright, Irish Cattle Breeding Federation ICBF

This report has been prepared by ICBF in good faith on the basis of information provided to it. No representation or warranty expressed or implied is made or given by ICBF as to the accuracy, reliability, completeness of this Report. ICBF shall not be liable for any losses (whether direct or indirect), damages, costs or expenses whatsoever, incurred or arising from any use of or reliance on this Report or the information contained in it by any person.

20240404210

Lot 5 MONAGH TOP GUN

ID: 372219867350766

Breed: Charolais

Sex: Male

DOB: 24-Aug-2022

Owner: Nigel Peavoy - Monnagh Coolrain Portlaoise Co Laois

Breeder:

Sire: Prime Roberto
PBT

Sire Verified (SNP)

Indurain

Prime Noelle

Vicomte

Tombola

Jupiter

Knockane Cynthia

Dam: Monagh Gail
IE221155280396

Dam Verified (SNP)

Texan-Gie

Monagh Bertha

Porto

Marquise

Doonally New

Monagh Orla



Evaluation Date: Mar 2024 Next Evaluation Date: 21-May-2024

Star Rating (Within Charolais breed)	Economic Indexes	€uro value per progeny	Index Reliability	Star rating (across all beef breeds)
--------------------------------------	------------------	------------------------	-------------------	--------------------------------------

★	Replacement	-€8	52% (Average)	★
---	--------------------	-----	---------------	---

★★★	Terminal	€118	52% (Average)	★★★★
-----	-----------------	------	---------------	------

Calving Difficulty (births requiring considerable assistance; % 3 & 4)

When Mated With:	Value	Reliability
------------------	-------	-------------

Beef cows Breed avg: 5.04%, All breeds avg: 3.74%	+6.4%	70% (High)
-------------------------------------------------------------	-------	------------

Beef heifers Breed avg: 10.35%, All breeds avg: 7.85%	Values and reliability for calving difficulty when mated with beef heifers are available from the animal search on www.icbf.com	
-----------------------------------------------------------------	-------------------------------------------------------------------------------------------------------------------------------------------------------------------	--

Star Rating (Within Charolais breed)	Key Replacement Profit Traits	Value	Reliability	Star rating (across all beef breeds)
--------------------------------------	-------------------------------	-------	-------------	--------------------------------------

Expected Progeny Performance				
------------------------------	--	--	--	--

★★★★	Docility (1-5 scale) Breed avg: 0.04, All breeds avg: 0.02	0.04 scale	50% (Average)	★★★★
------	---------------------------------------------------------------	------------	---------------	------

★★★★	Carcass weight (kg) Breed avg: 35.1kg, All breeds avg: 18.03kg	+34.6kg	49% (Average)	★★★★★
------	-------------------------------------------------------------------	---------	---------------	-------

★★★★★	Carcass conformation (1-15 scale) Breed avg: 1.93, All breeds avg: 1.49	+2.21 scale	48% (Average)	★★★★★
-------	----------------------------------------------------------------------------	-------------	---------------	-------

Expected Daughter Breeding Performance				
----------------------------------------	--	--	--	--

	Daughter calving diff (% 3 & 4) Breed avg: 4.15%, All breeds avg: 5.06%	+3.5%	67%	
--	----------------------------------------------------------------------------	-------	-----	--

★	Daughter Milk (kg) Breed avg: -3.3kg, All breeds avg: 2.79kg	-7.7kg	50% (Average)	★
---	-----------------------------------------------------------------	--------	---------------	---

★	Daughter calving interval (days) Breed avg: -1.17days, All breeds avg: -0.88days	+2.94days	47% (Average)	★
---	-------------------------------------------------------------------------------------	-----------	---------------	---

Additional Information:

Myostatin Non Carrier: (F94L, Q204X). (Non Carrier Polled).

Linear composites	Value	Reliability
Muscle		
Skeletal		
Function		

Herd data quality index

N/A

Animal not scored.

Copyright, Irish Cattle Breeding Federation ICBF

This report has been prepared by ICBF in good faith on the basis of information provided to it. No representation or warranty expressed or implied is made or given by ICBF as to the accuracy, reliability, completeness of this Report. ICBF shall not be liable for any losses (whether direct or indirect), damages, costs or expenses whatsoever, incurred or arising from any use of or reliance on this Report or the information contained in it by any person.

20240404210

Lot 6 AHEYBRIDGE TERRY

ID: 372224119670889

Breed: Charolais

Sex: Male

DOB: 02-Sep-2022

Owner: Michael Sexton - Aheybridge Mullagh Ennis Co Clare

Breeder:

Sire: Fiston
FSZ

Sire Verified (SNP)

Tinor

Baronne

Dam: Aheybridge Orla
372224119640770

Dam Verified (SNP)

Cavelands Fenian

Ashville Fionna

Laurel

Odette

Populaire

Tristesse

Noaille

Cavelands Carena

Glenville Victor

Ashville Alicia



Evaluation Date: Mar 2024 Next Evaluation Date: 21-May-2024

Star Rating (Within Charolais breed)	Economic Indexes	€uro value per progeny	Index Reliability	Star rating (across all beef breeds)
★★★★★	Replacement	€127	50% (Average)	★★★★★
★★★★★	Terminal	€159	51% (Average)	★★★★★

Calving Difficulty (births requiring considerable assistance; % 3 & 4)

When Mated With:	Value	Reliability
Beef cows Breed avg: 5.04%, All breeds avg: 3.74%	+4.1%	68% (High)
Beef heifers Breed avg: 10.35%, All breeds avg: 7.85%	Values and reliability for calving difficulty when mated with beef heifers are available from the animal search on www.icbf.com	

Star Rating (Within Charolais breed)	Key Replacement Profit Traits	Value	Reliability	Star rating (across all beef breeds)
Expected Progeny Performance				
★★★★★	Docility (1-5 scale) Breed avg: 0.04, All breeds avg: 0.02	0.1 scale	47% (Average)	★★★★★
★★★★★	Carcass weight (kg) Breed avg: 35.1kg, All breeds avg: 18.03kg	+38.7kg	47% (Average)	★★★★★
★★★★★	Carcass conformation (1-15 scale) Breed avg: 1.93, All breeds avg: 1.49	+2.07 scale	46% (Average)	★★★★★

Expected Daughter Breeding Performance

	Daughter calving diff (% 3 & 4) Breed avg: 4.15%, All breeds avg: 5.06%	+5.1%	65%	
★★★★★	Daughter Milk (kg) Breed avg: -3.3kg, All breeds avg: 2.79kg	-0.5kg	48% (Average)	★
★★★★★	Daughter calving interval (days) Breed avg: -1.17days, All breeds avg: -0.88days	-2.46days	46% (Average)	★★★★★

Additional Information:

Myostatin Non Carrier: (F94L, Q204X). (Non Carrier Polled).

Linear composites	Value	Reliability
Muscle		
Skeletal		
Function		

Herd data quality index

N/A

Animal not scored.

Copyright, Irish Cattle Breeding Federation ICBF

This report has been prepared by ICBF in good faith on the basis of information provided to it. No representation or warranty expressed or implied is made or given by ICBF as to the accuracy, reliability, completeness of this Report. ICBF shall not be liable for any losses (whether direct or indirect), damages, costs or expenses whatsoever, incurred or arising from any use of or reliance on this Report or the information contained in it by any person.

20240404210

Lot 7 AHEYBRIDGE TREVOR

ID: 372224119690890

Breed: Charolais

Sex: Male

DOB: 03-Sep-2022

Owner: Michael Sexton - Aheybridge Mullagh Ennis Co Clare

Breeder:

Sire: Doonally New
CF52

Sire Verified (SNP)

Dam: Franco Lilleonne H4
IE182030280225

Dam Verified (SNP)

Hermes

Intruse

Pirate

Franco Hazebrouck J

2

Uranium

Athena

Campagnard

Dynamo

Meillard Rj

Banquise

Texan-Gie

Calla Chieftain



Evaluation Date: Mar 2024 Next Evaluation Date: 21-May-2024

Star Rating (Within Charolais breed)	Economic Indexes	€uro value per progeny	Index Reliability	Star rating (across all beef breeds)
--------------------------------------	------------------	------------------------	-------------------	--------------------------------------

★	Replacement	€32	51% (Average)	★
---	--------------------	-----	---------------	---

★★★★★	Terminal	€143	52% (Average)	★★★★★
-------	-----------------	------	---------------	-------

Calving Difficulty (births requiring considerable assistance; % 3 & 4)

When Mated With:	Value	Reliability
------------------	-------	-------------

Beef cows Breed avg: 5.04%, All breeds avg: 3.74%	+6%	69% (High)
-------------------------------------------------------------	-----	------------

Beef heifers Breed avg: 10.35%, All breeds avg: 7.85%	Values and reliability for calving difficulty when mated with beef heifers are available from the animal search on www.icbf.com	
-----------------------------------------------------------------	---------------------------------------------------------------------------------------------------------------------------------	--

Star Rating (Within Charolais breed)	Key Replacement Profit Traits	Value	Reliability	Star rating (across all beef breeds)
--------------------------------------	-------------------------------	-------	-------------	--------------------------------------

Expected Progeny Performance

★★★★★	Docility (1-5 scale) Breed avg: 0.04, All breeds avg: 0.02	0.1 scale	48% (Average)	★★★★★
-------	----------------------------------------------------------------------	-----------	---------------	-------

★★★★★	Carcass weight (kg) Breed avg: 35.1kg, All breeds avg: 18.03kg	+37.2kg	48% (Average)	★★★★★
-------	--------------------------------------------------------------------------	---------	---------------	-------

★★★★★	Carcass conformation (1-15 scale) Breed avg: 1.93, All breeds avg: 1.49	+2.04 scale	47% (Average)	★★★★★
-------	-----------------------------------------------------------------------------------	-------------	---------------	-------

Expected Daughter Breeding Performance

	Daughter calving diff (% 3 & 4) Breed avg: 4.15%, All breeds avg: 5.06%	+3.9%	66%	
--	---------------------------------------------------------------------------------------	-------	-----	--

★	Daughter Milk (kg) Breed avg: -3.3kg, All breeds avg: 2.79kg	-6.1kg	49% (Average)	★
---	------------------------------------------------------------------------	--------	---------------	---

★	Daughter calving interval (days) Breed avg: -1.17days, All breeds avg: -0.88days	+0.59days	46% (Average)	★★
---	--------------------------------------------------------------------------------------------	-----------	---------------	----

Additional Information:

Myostatin Non Carrier: (F94L). Myostatin Single Carrier: (Q204X). (Non Carrier Polled).

Linear composites Value Reliability

Muscle		
Skeletal		
Function		

Herd data quality index

N/A

Animal not scored.

Copyright, Irish Cattle Breeding Federation ICBF

This report has been prepared by ICBF in good faith on the basis of information provided to it. No representation or warranty expressed or implied is made or given by ICBF as to the accuracy, reliability, completeness of this Report. ICBF shall not be liable for any losses (whether direct or indirect), damages, costs or expenses whatsoever, incurred or arising from any use of or reliance on this Report or the information contained in it by any person.

20240404210

Lot 8 CORNADRUNG THOR

ID: 372217596130723

Breed: Charolais

Sex: Male

DOB: 06-Sep-2022

Owner: Thomas & Karl Farrell - Cornadrung Aughtnaclyffe Co Longford

Breeder:

Sire: Pottlereagh Mark
CH4160

Sire Verified (SNP)

Cavelands Fenian

Drumhilla Aileen

Noaille

Cavelands Carena

Enfield Hara Kiri

Drumhilla Ulrika

Dam: Cornadrung Penelope
372217596170669

Dam Verified (SNP)

Bivouac

Cornadrung Niamh

Pinay

Uneperle

Cavelands Fenian

Cornadrung Jayden



Evaluation Date: Mar 2024 Next Evaluation Date: 21-May-2024

Star Rating (Within Charolais breed)	Economic Indexes	€uro value per progeny	Index Reliability	Star rating (across all beef breeds)
★★★★★	Replacement	€133	48% (Average)	★★★★★
★★★	Terminal	€123	50% (Average)	★★★★

Calving Difficulty (births requiring considerable assistance; % 3 & 4)

When Mated With:	Value	Reliability
Beef cows Breed avg: 5.04%, All breeds avg: 3.74%	+4.3%	67% (High)
Beef heifers Breed avg: 10.35%, All breeds avg: 7.85%	Values and reliability for calving difficulty when mated with beef heifers are available from the animal search on www.icbf.com	

Star Rating (Within Charolais breed)	Key Replacement Profit Traits	Value	Reliability	Star rating (across all beef breeds)
Expected Progeny Performance				
★★★	Docility (1-5 scale) Breed avg: 0.04, All breeds avg: 0.02	0.03 scale	46% (Average)	★★★
★★	Carcass weight (kg) Breed avg: 35.1kg, All breeds avg: 18.03kg	+31.5kg	47% (Average)	★★★★★
★★★	Carcass conformation (1-15 scale) Breed avg: 1.93, All breeds avg: 1.49	+1.94 scale	46% (Average)	★★★★★

Expected Daughter Breeding Performance

	Daughter calving diff (% 3 & 4) Breed avg: 4.15%, All breeds avg: 5.06%	+3.6%	63%	
★★	Daughter Milk (kg) Breed avg: -3.3kg, All breeds avg: 2.79kg	-4.7kg	46% (Average)	★
★★★★★	Daughter calving interval (days) Breed avg: -1.17days, All breeds avg: -0.88days	-5.42days	42% (Average)	★★★★★

Additional Information:

Myostatin Non Carrier: (F94L, Q204X). (Non Carrier Polled).

Linear composites	Value	Reliability
Muscle		
Skeletal		
Function		

Herd data quality index

N/A

Animal not scored.

Copyright, Irish Cattle Breeding Federation ICBF

This report has been prepared by ICBF in good faith on the basis of information provided to it. No representation or warranty expressed or implied is made or given by ICBF as to the accuracy, reliability, completeness of this Report. ICBF shall not be liable for any losses (whether direct or indirect), damages, costs or expenses whatsoever, incurred or arising from any use of or reliance on this Report or the information contained in it by any person.

20240404210

Lot 9 KNOCKMOYLE10 THUNDER ET

ID: 372225773360141

Breed: Charolais

Sex: Male

DOB: 07-Sep-2022

Owner: Gerard Lynch - Moymore Tulla Ennis Co Clare

Breeder:

Sire: Pirate
PTE

Sire Verified (SNP)

Meillard Rj

Banquise

Dam: Ashleigh Cleo (Et)
IE281318270346

Dam Verified (SNP)

Doonally New

Ashleigh Pearl

Invincible

Badine

Voltaire

Proie

Hermes

Intruse

Jupiter

Rosanna (Imp.'94f) Hazel



Evaluation Date: Mar 2024 Next Evaluation Date: 21-May-2024

Star Rating (Within Charolais breed)	Economic Indexes	€uro value per progeny	Index Reliability	Star rating (across all beef breeds)
--------------------------------------	------------------	------------------------	-------------------	--------------------------------------

★★	Replacement	€43	54% (Average)	★
----	--------------------	-----	---------------	---

★★★★★★	Terminal	€150	55% (Average)	★★★★★★
--------	-----------------	------	---------------	--------

Calving Difficulty (births requiring considerable assistance; % 3 & 4)

When Mated With:	Value	Reliability
------------------	-------	-------------

Beef cows Breed avg: 5.04%, All breeds avg: 3.74%	+7.1%	72% (High)
-------------------------------------------------------------	-------	------------

Beef heifers Breed avg: 10.35%, All breeds avg: 7.85%	Values and reliability for calving difficulty when mated with beef heifers are available from the animal search on www.icbf.com	
-----------------------------------------------------------------	-------------------------------------------------------------------------------------------------------------------------------------------------------------------	--

Star Rating (Within Charolais breed)	Key Replacement Profit Traits	Value	Reliability	Star rating (across all beef breeds)
--------------------------------------	-------------------------------	-------	-------------	--------------------------------------

Expected Progeny Performance

★★★★★	Docility (1-5 scale) Breed avg: 0.04, All breeds avg: 0.02	0.06 scale	51% (Average)	★★★★★
-------	----------------------------------------------------------------------	------------	---------------	-------

★★★★★★	Carcass weight (kg) Breed avg: 35.1kg, All breeds avg: 18.03kg	+42.2kg	51% (Average)	★★★★★★
--------	--------------------------------------------------------------------------	---------	---------------	--------

★★★★★★	Carcass conformation (1-15 scale) Breed avg: 1.93, All breeds avg: 1.49	+2.1 scale	52% (Average)	★★★★★★
--------	-----------------------------------------------------------------------------------	------------	---------------	--------

Expected Daughter Breeding Performance

	Daughter calving diff (% 3 & 4) Breed avg: 4.15%, All breeds avg: 5.06%	+2.8%	70%	
--	---------------------------------------------------------------------------------------	-------	-----	--

★★	Daughter Milk (kg) Breed avg: -3.3kg, All breeds avg: 2.79kg	-4.8kg	50% (Average)	★
----	------------------------------------------------------------------------	--------	---------------	---

★★	Daughter calving interval (days) Breed avg: -1.17days, All breeds avg: -0.88days	+0.04days	48% (Average)	★★
----	--------------------------------------------------------------------------------------------	-----------	---------------	----

Additional Information:

Myostatin Non Carrier: (Q204X). Myostatin Double Carrier: (F94L). (Non Carrier Polled).

Linear composites Value Reliability

Muscle		
Skeletal		
Function		

Herd data quality index

N/A

Animal not scored.

Copyright, Irish Cattle Breeding Federation ICBF

This report has been prepared by ICBF in good faith on the basis of information provided to it. No representation or warranty expressed or implied is made or given by ICBF as to the accuracy, reliability, completeness of this Report. ICBF shall not be liable for any losses (whether direct or indirect), damages, costs or expenses whatsoever, incurred or arising from any use of or reliance on this Report or the information contained in it by any person.

20240404210

Lot 10 SUNNAGHMORE TIGER ROLL ET

ID: 372219585680807

Breed: Charolais

Sex: Male

DOB: 12-Sep-2022

Owner: Andrew Mc Govern - Gubbs Cloone Co Leitrim

Breeder:

Sire: Hermes
HME

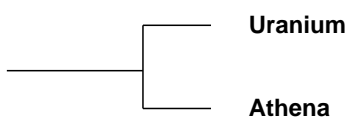

Dam: Tara Ciara
QFA275961

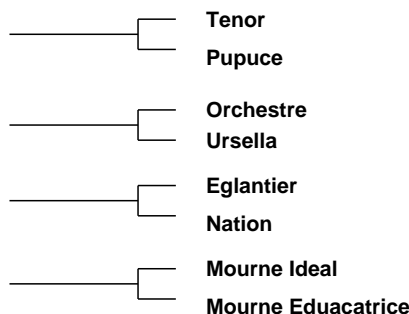
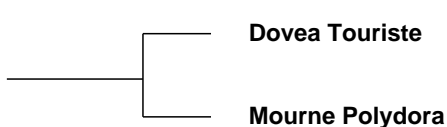

Evaluation Date: Mar 2024 Next Evaluation Date: 21-May-2024

Star Rating (Within Charolais breed)	Economic Indexes	€uro value per progeny	Index Reliability	Star rating (across all beef breeds)
--------------------------------------	------------------	------------------------	-------------------	--------------------------------------

★	Replacement	€0	53% (Average)	★
---	--------------------	----	---------------	---

★★★★★	Terminal	€142	54% (Average)	★★★★★
-------	-----------------	------	---------------	-------

Calving Difficulty (births requiring considerable assistance; % 3 & 4)

When Mated With:	Value	Reliability
------------------	-------	-------------

Beef cows Breed avg: 5.04%, All breeds avg: 3.74%	+5%	73% (High)
-------------------------------------------------------------	-----	------------

Beef heifers Breed avg: 10.35%, All breeds avg: 7.85%	Values and reliability for calving difficulty when mated with beef heifers are available from the animal search on www.icbf.com	
-----------------------------------------------------------------	-------------------------------------------------------------------------------------------------------------------------------------------------------------------	--

Star Rating (Within Charolais breed)	Key Replacement Profit Traits	Value	Reliability	Star rating (across all beef breeds)
--------------------------------------	-------------------------------	-------	-------------	--------------------------------------

Expected Progeny Performance

★★★	Docility (1-5 scale) Breed avg: 0.04, All breeds avg: 0.02	0.04 scale	50% (Average)	★★★★★
-----	----------------------------------------------------------------------	------------	---------------	-------

★★★★★	Carcass weight (kg) Breed avg: 35.1kg, All breeds avg: 18.03kg	+36.9kg	51% (Average)	★★★★★
-------	--------------------------------------------------------------------------	---------	---------------	-------

★★	Carcass conformation (1-15 scale) Breed avg: 1.93, All breeds avg: 1.49	+1.86 scale	51% (Average)	★★★★★
----	-----------------------------------------------------------------------------------	-------------	---------------	-------

Expected Daughter Breeding Performance

	Daughter calving diff (% 3 & 4) Breed avg: 4.15%, All breeds avg: 5.06%	+5.1%	70%	
--	---------------------------------------------------------------------------------------	-------	-----	--

★★★★★	Daughter Milk (kg) Breed avg: -3.3kg, All breeds avg: 2.79kg	-2.6kg	50% (Average)	★
-------	------------------------------------------------------------------------	--------	---------------	---

★	Daughter calving interval (days) Breed avg: -1.17days, All breeds avg: -0.88days	+5.74days	48% (Average)	★
---	--------------------------------------------------------------------------------------------	-----------	---------------	---

Additional Information:

Myostatin Non Carrier: (F94L). Myostatin Single Carrier: (Q204X). (Non Carrier Polled).

Linear composites	Value	Reliability
Muscle		
Skeletal		
Function		

Herd data quality index

N/A

Animal not scored.

Copyright, Irish Cattle Breeding Federation ICBF

This report has been prepared by ICBF in good faith on the basis of information provided to it. No representation or warranty expressed or implied is made or given by ICBF as to the accuracy, reliability, completeness of this Report. ICBF shall not be liable for any losses (whether direct or indirect), damages, costs or expenses whatsoever, incurred or arising from any use of or reliance on this Report or the information contained in it by any person.

20240404210

Lot 11 CLOONSHANNA THIERRY

ID: 372213051920336

Breed: Charolais

Sex: Male

DOB: 16-Sep-2022

Owner: Thomas Mc Gowan Jr - Cloonshanna Rooskey Co Roscommon

Breeder:

Sire: Thrunton Picador
UK106935102281

Sire Verified (SNP)

Dam: Oupetre
FR7122248370

Dam Verified (SNP)

Inverlochy Fencer

Thrunton Esmeralda

Myosotis

Cascade

Balmyle Bollinger

Inverlochy Volga

Brampton Nacodar

Thrunton Ursule

Hugo

Excellence

Veinard

Sphere



Evaluation Date: Mar 2024 Next Evaluation Date: 21-May-2024

Star Rating (Within Charolais breed)	Economic Indexes	€uro value per progeny	Index Reliability	Star rating (across all beef breeds)
★★★	Replacement	€68	36% (Low)	★★
★★★	Terminal	€133	38% (Low)	★★★★★

Calving Difficulty (births requiring considerable assistance; % 3 & 4)

When Mated With:	Value	Reliability
Beef cows Breed avg: 5.04%, All breeds avg: 3.74%	+4.4%	56% (Average)
Beef heifers Breed avg: 10.35%, All breeds avg: 7.85%	Values and reliability for calving difficulty when mated with beef heifers are available from the animal search on www.icbf.com	

Star Rating (Within Charolais breed)	Key Replacement Profit Traits	Value	Reliability	Star rating (across all beef breeds)
Expected Progeny Performance				
★★	Docility (1-5 scale) Breed avg: 0.04, All breeds avg: 0.02	0.01 scale	31% (Low)	★★★
★★★★★	Carcass weight (kg) Breed avg: 35.1kg, All breeds avg: 18.03kg	+44.8kg	36% (Low)	★★★★★
★	Carcass conformation (1-15 scale) Breed avg: 1.93, All breeds avg: 1.49	+1.59 scale	33% (Low)	★★★

Expected Daughter Breeding Performance

	Daughter calving diff (% 3 & 4) Breed avg: 4.15%, All breeds avg: 5.06%	+3.8%	51%	
★★★★★	Daughter Milk (kg) Breed avg: -3.3kg, All breeds avg: 2.79kg	+3.7kg	36% (Low)	★★★
★★	Daughter calving interval (days) Breed avg: -1.17days, All breeds avg: -0.88days	-0.63days	31% (Low)	★★★

Additional Information:
Myostatin Non Carrier: (F94L).

Linear composites	Value	Reliability
Muscle		
Skeletal		
Function		

Herd data quality index

N/A

Animal not scored.

Copyright, Irish Cattle Breeding Federation ICBF

This report has been prepared by ICBF in good faith on the basis of information provided to it. No representation or warranty expressed or implied is made or given by ICBF as to the accuracy, reliability, completeness of this Report. ICBF shall not be liable for any losses (whether direct or indirect), damages, costs or expenses whatsoever, incurred or arising from any use of or reliance on this Report or the information contained in it by any person.

20240404210

Lot 12 CLOONSHANNA TOMMY JOE

ID: 372213051910335

Breed: Charolais

Sex: Male

DOB: 16-Sep-2022

Owner: Thomas Mc Gowan Jr - Cloonshanna Rooskey Co Roscommon

Breeder:

Sire: Goldstar Othello
CH5446

Sire Verified (SNP)

Goldstar Echo

Goldstar Haidi

Texan-Gie

Sheehills Ula

Theodat

Dentelle

Tinor

Baronne

Tullygarley Alibaba

Cloonshanna Daisy



Dam: Cloonshanna Naomi
372213051950223

Dam Verified (SNP)

Fiston

Cloonshanna Hillary

Evaluation Date: Mar 2024

Next Evaluation Date: 21-May-2024

Star Rating (Within Charolais breed)	Economic Indexes	€uro value per progeny	Index Reliability	Star rating (across all beef breeds)
--------------------------------------	------------------	------------------------	-------------------	--------------------------------------

★★★	Replacement	€51	44% (Average)	★
-----	--------------------	-----	---------------	---

★★★★★	Terminal	€128	47% (Average)	★★★★★
-------	-----------------	------	---------------	-------

Calving Difficulty (births requiring considerable assistance; % 3 & 4)

When Mated With:	Value	Reliability
------------------	-------	-------------

Beef cows Breed avg: 5.04%, All breeds avg: 3.74%	+7.4%	66% (High)
-------------------------------------------------------------	-------	------------

Beef heifers Breed avg: 10.35%, All breeds avg: 7.85%	Values and reliability for calving difficulty when mated with beef heifers are available from the animal search on www.icbf.com	
-----------------------------------------------------------------	---------------------------------------------------------------------------------------------------------------------------------	--

Star Rating (Within Charolais breed)	Key Replacement Profit Traits	Value	Reliability	Star rating (across all beef breeds)
--------------------------------------	-------------------------------	-------	-------------	--------------------------------------

Expected Progeny Performance				
------------------------------	--	--	--	--

★★	Docility (1-5 scale) Breed avg: 0.04, All breeds avg: 0.02	0.02 scale	44% (Average)	★★★
----	----------------------------------------------------------------------	------------	---------------	-----

★★★★★	Carcass weight (kg) Breed avg: 35.1kg, All breeds avg: 18.03kg	+42.4kg	44% (Average)	★★★★★
-------	--------------------------------------------------------------------------	---------	---------------	-------

★★★★★	Carcass conformation (1-15 scale) Breed avg: 1.93, All breeds avg: 1.49	+2.28 scale	43% (Average)	★★★★★
-------	-----------------------------------------------------------------------------------	-------------	---------------	-------

Expected Daughter Breeding Performance				
----------------------------------------	--	--	--	--

	Daughter calving diff (% 3 & 4) Breed avg: 4.15%, All breeds avg: 5.06%	+3.6%	60%	
--	---------------------------------------------------------------------------------------	-------	-----	--

★	Daughter Milk (kg) Breed avg: -3.3kg, All breeds avg: 2.79kg	-5.4kg	40% (Average)	★
---	------------------------------------------------------------------------	--------	---------------	---

★★★★★	Daughter calving interval (days) Breed avg: -1.17days, All breeds avg: -0.88days	-1.79days	38% (Low)	★★★★★
-------	--------------------------------------------------------------------------------------------	-----------	-----------	-------

Additional Information:

Animal not scored.

Linear composites	Value	Reliability
Muscle		
Skeletal		
Function		

Herd data quality index

N/A

Copyright, Irish Cattle Breeding Federation ICBF

This report has been prepared by ICBF in good faith on the basis of information provided to it. No representation or warranty expressed or implied is made or given by ICBF as to the accuracy, reliability, completeness of this Report. ICBF shall not be liable for any losses (whether direct or indirect), damages, costs or expenses whatsoever, incurred or arising from any use of or reliance on this Report or the information contained in it by any person.

20240404210

Lot 13 CANNABOE TYSON

ID: 372223493170240

Breed: Charolais

Sex: Male

DOB: 17-Sep-2022

Owner: George Price - Willowfield Road Ballinamore Co Leitrim

Breeder:

Sire: Pottlereagh Mark
CH4160

Sire Verified (SNP)

Dam: Cannaboe Lilly
IE231213940175

Cavelands Fenian

Drumhilla Aileen

Pirate

Cullyfad Faith

Noaille

Cavelands Carena

Enfield Hara Kiri

Drumhilla Ulrika

Meillard Rj

Banquise

Hawkswood Donn

Cullyfad Biddy



Evaluation Date: Mar 2024 Next Evaluation Date: 21-May-2024

Star Rating (Within Charolais breed)	Economic Indexes	€uro value per progeny	Index Reliability	Star rating (across all beef breeds)
★★★★★	Replacement	€107	49% (Average)	★★★★★
★★★★★	Terminal	€157	50% (Average)	★★★★★

Calving Difficulty (births requiring considerable assistance; % 3 & 4)

When Mated With:	Value	Reliability
Beef cows Breed avg: 5.04%, All breeds avg: 3.74%	+3.6%	68% (High)
Beef heifers Breed avg: 10.35%, All breeds avg: 7.85%	Values and reliability for calving difficulty when mated with beef heifers are available from the animal search on www.icbf.com	

Star Rating (Within Charolais breed)	Key Replacement Profit Traits	Value	Reliability	Star rating (across all beef breeds)
Expected Progeny Performance				
★★	Docility (1-5 scale) Breed avg: 0.04, All breeds avg: 0.02	0.02 scale	47% (Average)	★★★
★★★	Carcass weight (kg) Breed avg: 35.1kg, All breeds avg: 18.03kg	+35.3kg	47% (Average)	★★★★★
★★★★★	Carcass conformation (1-15 scale) Breed avg: 1.93, All breeds avg: 1.49	+2.39 scale	47% (Average)	★★★★★

Expected Daughter Breeding Performance

	Daughter calving diff (% 3 & 4) Breed avg: 4.15%, All breeds avg: 5.06%	+5.1%	64%	
★	Daughter Milk (kg) Breed avg: -3.3kg, All breeds avg: 2.79kg	-5.3kg	46% (Average)	★
★★★★★	Daughter calving interval (days) Breed avg: -1.17days, All breeds avg: -0.88days	-4.5days	43% (Average)	★★★★★

Additional Information:

Myostatin Non Carrier: (Q204X). Myostatin Single Carrier: (F94L). (Non Carrier Polled).

Linear composites	Value	Reliability
Muscle		
Skeletal		
Function		

Herd data quality index

N/A

Animal not scored.

Copyright, Irish Cattle Breeding Federation ICBF

This report has been prepared by ICBF in good faith on the basis of information provided to it. No representation or warranty expressed or implied is made or given by ICBF as to the accuracy, reliability, completeness of this Report. ICBF shall not be liable for any losses (whether direct or indirect), damages, costs or expenses whatsoever, incurred or arising from any use of or reliance on this Report or the information contained in it by any person.

20240404210

Lot 14 BALLYDOWNAN TYLER ET

ID: 372214296944222

Breed: Charolais

Twin to Male

Sex: Male

DOB: 18-Sep-2022

Owner: Peter Spollen - Ballydownan Geashill Tullamore Co Offaly

Breeder:

Sire: Doonally New CF52

Sire Verified (SNP)

Hermes

Intruse

Uranium

Athena

Campagnard

Dynamo

Dam: Ballydownan Ihsan Et IE301098121699

Dam Verified (SNP)

Texan-Gie

Ballydownan Destiny (Et)

Porto

Marquise

Major

Ballydownan Vicky (Et)



Evaluation Date: Mar 2024 Next Evaluation Date: 21-May-2024

Star Rating (Within Charolais breed)	Economic Indexes	€uro value per progeny	Index Reliability	Star rating (across all beef breeds)
--------------------------------------	------------------	------------------------	-------------------	--------------------------------------

★	Replacement	-€14	51% (Average)	★
★★★	Terminal	€127	52% (Average)	★★★★★

Calving Difficulty (births requiring considerable assistance; % 3 & 4)

When Mated With:	Value	Reliability
Beef cows Breed avg: 5.04%, All breeds avg: 3.74%	+7.2%	69% (High)
Beef heifers Breed avg: 10.35%, All breeds avg: 7.85%	Values and reliability for calving difficulty when mated with beef heifers are available from the animal search on www.icbf.com	

Star Rating (Within Charolais breed)	Key Replacement Profit Traits	Value	Reliability	Star rating (across all beef breeds)
--------------------------------------	-------------------------------	-------	-------------	--------------------------------------

Expected Progeny Performance

★★★★★★	Docility (1-5 scale) Breed avg: 0.04, All breeds avg: 0.02	0.14 scale	48% (Average)	★★★★★★
★★★★★	Carcass weight (kg) Breed avg: 35.1kg, All breeds avg: 18.03kg	+39kg	48% (Average)	★★★★★
★★★★★	Carcass conformation (1-15 scale) Breed avg: 1.93, All breeds avg: 1.49	+2.01 scale	47% (Average)	★★★★★

Expected Daughter Breeding Performance

	Daughter calving diff (% 3 & 4) Breed avg: 4.15%, All breeds avg: 5.06%	+4.1%	66%	
★★	Daughter Milk (kg) Breed avg: -3.3kg, All breeds avg: 2.79kg	-5.1kg	47% (Average)	★
★	Daughter calving interval (days) Breed avg: -1.17days, All breeds avg: -0.88days	+4.53days	46% (Average)	★

Additional Information:

Myostatin Non Carrier: (F94L). Myostatin Single Carrier: (Q204X). (Non Carrier Polled).

Linear composites	Value	Reliability
Muscle		
Skeletal		
Function		

Herd data quality index

N/A

Animal not scored.

Copyright, Irish Cattle Breeding Federation ICBF

This report has been prepared by ICBF in good faith on the basis of information provided to it. No representation or warranty expressed or implied is made or given by ICBF as to the accuracy, reliability, completeness of this Report. ICBF shall not be liable for any losses (whether direct or indirect), damages, costs or expenses whatsoever, incurred or arising from any use of or reliance on this Report or the information contained in it by any person.

20240404210

Lot 15 DERESKIT TENNESSEE 1131

ID: 372213285251131

Breed: Charolais

Sex: Male

DOB: 18-Sep-2022

Owner: Basil Bothwell - Dereskit Killeshandra Co Cavan

Breeder:

Sire: Horace Jd
S3338

Sire Verified (SNP)

Dam: Dereskit Nancy 887
372213285280887

Dam Verified (SNP)

Froufrou

Cadillac

Texan-Gie

Dereskit Gay Et

Royal Baladin

Bouclette

Utrecht

Ure

Porto

Marquise

Major

Dereskit Rosetta



Evaluation Date: Mar 2024 Next Evaluation Date: 21-May-2024

Star Rating (Within Charolais breed)	Economic Indexes	€uro value per progeny	Index Reliability	Star rating (across all beef breeds)
★★★★	Replacement	€86	46% (Average)	★★
★★	Terminal	€119	48% (Average)	★★★★

Calving Difficulty (births requiring considerable assistance; % 3 & 4)

When Mated With:	Value	Reliability
Beef cows Breed avg: 5.04%, All breeds avg: 3.74%	+4.5%	71% (High)
Beef heifers Breed avg: 10.35%, All breeds avg: 7.85%	Values and reliability for calving difficulty when mated with beef heifers are available from the animal search on www.icbf.com	

Star Rating (Within Charolais breed)	Key Replacement Profit Traits	Value	Reliability	Star rating (across all beef breeds)
Expected Progeny Performance				
★★★★	Docility (1-5 scale) Breed avg: 0.04, All breeds avg: 0.02	0.05 scale	44% (Average)	★★★★
★★★★	Carcass weight (kg) Breed avg: 35.1kg, All breeds avg: 18.03kg	+37.9kg	49% (Average)	★★★★★
★	Carcass conformation (1-15 scale) Breed avg: 1.93, All breeds avg: 1.49	+1.52 scale	42% (Average)	★★★

Expected Daughter Breeding Performance				
	Daughter calving diff (% 3 & 4) Breed avg: 4.15%, All breeds avg: 5.06%	+4.1%	65%	
★★★★	Daughter Milk (kg) Breed avg: -3.3kg, All breeds avg: 2.79kg	-2kg	44% (Average)	★
★★★★	Daughter calving interval (days) Breed avg: -1.17days, All breeds avg: -0.88days	-2.28days	36% (Low)	★★★★

Additional Information:

Myostatin Non Carrier: (Q204X). Myostatin Single Carrier: (F94L). (Non Carrier Polled).

Linear composites	Value	Reliability
Muscle		
Skeletal		
Function		

Herd data quality index

N/A

Animal not scored.

Copyright, Irish Cattle Breeding Federation ICBF

This report has been prepared by ICBF in good faith on the basis of information provided to it. No representation or warranty expressed or implied is made or given by ICBF as to the accuracy, reliability, completeness of this Report. ICBF shall not be liable for any losses (whether direct or indirect), damages, costs or expenses whatsoever, incurred or arising from any use of or reliance on this Report or the information contained in it by any person.

20240404210

Lot 16 BALLYM TOBY 2 ET

ID: 372225370740801

Breed: Charolais

Sex: Male

DOB: 25-Sep-2022

Owner: Louise Quinn - Ballymoran House Edenderry Co Offaly

Breeder:

Sire: Ballym Mylove
CH4880

Sire Verified (SNP)

Jukebox

Cabriole

Berry Mic

Farah

Pinay

Dam: Goldstar Paula Et
372212403620449

Dam Verified (SNP)

Goldstar Echo

Goldstar Grace

Texan-Gie

Sheehills Ula

Jumper

Goldstar Edelwiss



Evaluation Date: Mar 2024 Next Evaluation Date: 21-May-2024

Star Rating (Within Charolais breed)	Economic Indexes	€uro value per progeny	Index Reliability	Star rating (across all beef breeds)
--------------------------------------	------------------	------------------------	-------------------	--------------------------------------

★★★★★	Replacement	€84	43% (Average)	★★★
-------	--------------------	------------	-------------------------	-----

★★★★★★	Terminal	€154	46% (Average)	★★★★★★
--------	-----------------	-------------	-------------------------	--------

Calving Difficulty (births requiring considerable assistance; % 3 & 4)

When Mated With:	Value	Reliability
Beef cows Breed avg: 5.04%, All breeds avg: 3.74%	+6.3%	67% (High)

Beef heifers
Breed avg: 10.35%, All breeds avg: 7.85%

Values and reliability for calving difficulty when mated with beef heifers are available from the animal search on www.icbf.com

Star Rating (Within Charolais breed)	Key Replacement Profit Traits	Value	Reliability	Star rating (across all beef breeds)
--------------------------------------	-------------------------------	-------	-------------	--------------------------------------

Expected Progeny Performance

★★★★★★	Docility (1-5 scale) Breed avg: 0.04, All breeds avg: 0.02	0.14 scale	45% (Average)	★★★★★★
--------	---------------------------------------------------------------	---------------	------------------	--------

★★★★★★	Carcass weight (kg) Breed avg: 35.1kg, All breeds avg: 18.03kg	+43.8kg	45% (Average)	★★★★★★
--------	-------------------------------------------------------------------	---------	------------------	--------

★★★★★★	Carcass conformation (1-15 scale) Breed avg: 1.93, All breeds avg: 1.49	+2.1 scale	44% (Average)	★★★★★★
--------	----------------------------------------------------------------------------	---------------	------------------	--------

Expected Daughter Breeding Performance

	Daughter calving diff (% 3 & 4) Breed avg: 4.15%, All breeds avg: 5.06%	+3.9%	61%	
--	----------------------------------------------------------------------------	-------	-----	--

★★★★★★	Daughter Milk (kg) Breed avg: -3.3kg, All breeds avg: 2.79kg	-0.9kg	38% (Low)	★
--------	-----------------------------------------------------------------	--------	--------------	---

★★★★★	Daughter calving interval (days) Breed avg: -1.17days, All breeds avg: -0.88days	-1.72days	35% (Low)	★★★★★
-------	-------------------------------------------------------------------------------------	-----------	--------------	-------

Additional Information:

Myostatin Non Carrier: (F94L). Myostatin Single Carrier: (Q204X). (Non Carrier Polled).

Linear composites Value Reliability

Muscle

Skeletal

Function

Herd data quality index

N/A

Animal not scored.

Copyright, Irish Cattle Breeding Federation ICBF

This report has been prepared by ICBF in good faith on the basis of information provided to it. No representation or warranty expressed or implied is made or given by ICBF as to the accuracy, reliability, completeness of this Report. ICBF shall not be liable for any losses (whether direct or indirect), damages, costs or expenses whatsoever, incurred or arising from any use of or reliance on this Report or the information contained in it by any person.

20240404210

Lot 17 TULLYVILLAGE THOR

ID: 372219297570642

Breed: Charolais

Sex: Male

DOB: 26-Sep-2022

Owner: William Flynn - Tullyvillage Newbridge Ballinasloe Co Galway

Breeder:

Sire: Ocelo

CH6301

Sire Verified (SNP)

Major

Bresiliene

Nippur

Boulteen G 1021

Berlioz

Charmille

Pinay

Vanise

Ficus

O2jacinthe

Cottage Devon

Kylea Ann



Evaluation Date: Mar 2024 Next Evaluation Date: 21-May-2024

Star Rating (Within Charolais breed)	Economic Indexes	€uro value per progeny	Index Reliability	Star rating (across all beef breeds)
--------------------------------------	------------------	------------------------	-------------------	--------------------------------------

★★	Replacement	€61	45% (Average)	★
----	--------------------	------------	-------------------------	---

★★★★★★	Terminal	€148	48% (Average)	★★★★★★
--------	-----------------	-------------	-------------------------	--------

Calving Difficulty (births requiring considerable assistance; % 3 & 4)

When Mated With:	Value	Reliability
------------------	-------	-------------

Beef cows Breed avg: 5.04%, All breeds avg: 3.74%	+6.8%	68% (High)
-------------------------------------------------------------	--------------	----------------------

Beef heifers Breed avg: 10.35%, All breeds avg: 7.85%	Values and reliability for calving difficulty when mated with beef heifers are available from the animal search on www.icbf.com	
-----------------------------------------------------------------	-------------------------------------------------------------------------------------------------------------------------------------------------------------------	--

Star Rating (Within Charolais breed)	Key Replacement Profit Traits	Value	Reliability	Star rating (across all beef breeds)
--------------------------------------	-------------------------------	-------	-------------	--------------------------------------

Expected Progeny Performance

★★★★★★	Docility (1-5 scale) Breed avg: 0.04, All breeds avg: 0.02	0.15 scale	43% (Average)	★★★★★★
--------	----------------------------------------------------------------------	------------	------------------	--------

★★★★★★	Carcass weight (kg) Breed avg: 35.1kg, All breeds avg: 18.03kg	+48kg	45% (Average)	★★★★★★
--------	--------------------------------------------------------------------------	-------	------------------	--------

★★★★	Carcass conformation (1-15 scale) Breed avg: 1.93, All breeds avg: 1.49	+2.01 scale	44% (Average)	★★★★
------	-----------------------------------------------------------------------------------	-------------	------------------	------

Expected Daughter Breeding Performance

	Daughter calving diff (% 3 & 4) Breed avg: 4.15%, All breeds avg: 5.06%	+6.5%	63%	
--	---------------------------------------------------------------------------------------	-------	-----	--

★★★★★★	Daughter Milk (kg) Breed avg: -3.3kg, All breeds avg: 2.79kg	-0.9kg	41% (Average)	★
--------	------------------------------------------------------------------------	--------	------------------	---

★★★★	Daughter calving interval (days) Breed avg: -1.17days, All breeds avg: -0.88days	-1.03days	38% (Low)	★★★★
------	--------------------------------------------------------------------------------------------	-----------	--------------	------

Additional Information:

Myostatin Non Carrier: (Q204X). Myostatin Single Carrier: (F94L). (Non Carrier Polled).

Linear composites	Value	Reliability
Muscle		
Skeletal		
Function		

Herd data quality index

N/A

Animal not scored.

Copyright, Irish Cattle Breeding Federation ICBF

This report has been prepared by ICBF in good faith on the basis of information provided to it. No representation or warranty expressed or implied is made or given by ICBF as to the accuracy, reliability, completeness of this Report. ICBF shall not be liable for any losses (whether direct or indirect), damages, costs or expenses whatsoever, incurred or arising from any use of or reliance on this Report or the information contained in it by any person.

20240404210

Lot 18 FARMER TONY ET

ID: 372216867540551

Breed: Charolais

Sex: Male

DOB: 29-Sep-2022

Owner: Paul Sheridan - Kilcogy Via Longford Co Cavan

Breeder:

Sire: Goldstar Echo
GHX

Sire Verified (SNP)

Dam: Tobar Lila
IE251405030180

Dam Verified (SNP)

Texan-Gie

Sheehills Ula

Inverlochy Gurkha

Drumeel G 599

Porto

Marquise

Doonally New

Ballyboyle Nulla (Imp 00it)

Balmyle Bollinger

Inverlochy Volga

Cottage Devon

Drumeel B408



Evaluation Date: Mar 2024 Next Evaluation Date: 21-May-2024

Star Rating (Within Charolais breed)	Economic Indexes	€uro value per progeny	Index Reliability	Star rating (across all beef breeds)
--------------------------------------	------------------	------------------------	-------------------	--------------------------------------

★	Replacement	€39	49% (Average)	★
---	--------------------	------------	-------------------------	---

★★★	Terminal	€120	50% (Average)	★★★★
-----	-----------------	-------------	-------------------------	------

Calving Difficulty (births requiring considerable assistance; % 3 & 4)

When Mated With:	Value	Reliability
------------------	-------	-------------

Beef cows Breed avg: 5.04%, All breeds avg: 3.74%	+8%	68% (High)
-------------------------------------------------------------	------------	----------------------

Beef heifers Breed avg: 10.35%, All breeds avg: 7.85%	Values and reliability for calving difficulty when mated with beef heifers are available from the animal search on www.icbf.com	
-----------------------------------------------------------------	-------------------------------------------------------------------------------------------------------------------------------------------------------------------	--

Star Rating (Within Charolais breed)	Key Replacement Profit Traits	Value	Reliability	Star rating (across all beef breeds)
--------------------------------------	-------------------------------	-------	-------------	--------------------------------------

Expected Progeny Performance

★★★★★★	Docility (1-5 scale) Breed avg: 0.04, All breeds avg: 0.02	0.1 scale	46% (Average)	★★★★★★
--------	----------------------------------------------------------------------	--------------	------------------	--------

★★★★	Carcass weight (kg) Breed avg: 35.1kg, All breeds avg: 18.03kg	+36.5kg	47% (Average)	★★★★
------	--------------------------------------------------------------------------	---------	------------------	------

★★★★★★	Carcass conformation (1-15 scale) Breed avg: 1.93, All breeds avg: 1.49	+2.13 scale	47% (Average)	★★★★★★
--------	-----------------------------------------------------------------------------------	----------------	------------------	--------

Expected Daughter Breeding Performance

	Daughter calving diff (% 3 & 4) Breed avg: 4.15%, All breeds avg: 5.06%	+4%	64%	
--	---------------------------------------------------------------------------------------	-----	-----	--

★	Daughter Milk (kg) Breed avg: -3.3kg, All breeds avg: 2.79kg	-7.3kg	47% (Average)	★
---	------------------------------------------------------------------------	--------	------------------	---

★★★★	Daughter calving interval (days) Breed avg: -1.17days, All breeds avg: -0.88days	-0.7days	44% (Average)	★★★★
------	--------------------------------------------------------------------------------------------	----------	------------------	------

Additional Information:

Myostatin Non Carrier: (Q204X). Myostatin Single Carrier: (F94L). (Non Carrier Polled).

Linear composites	Value	Reliability
-------------------	-------	-------------

Muscle		
---------------	--	--

Skeletal		
-----------------	--	--

Function		
-----------------	--	--

Herd data quality index

N/A

Animal not scored.

Copyright, Irish Cattle Breeding Federation ICBF

This report has been prepared by ICBF in good faith on the basis of information provided to it. No representation or warranty expressed or implied is made or given by ICBF as to the accuracy, reliability, completeness of this Report. ICBF shall not be liable for any losses (whether direct or indirect), damages, costs or expenses whatsoever, incurred or arising from any use of or reliance on this Report or the information contained in it by any person.

20240404210

Lot 19 FARMER TOM ET

ID: 372216867560553

Breed: Charolais

Sex: Male

DOB: 30-Sep-2022

Owner: Paul Sheridan - Kilcogy Via Longford Co Cavan

Breeder:

Sire: Goldstar Echo
GHX

Sire Verified (SNP)

Dam: Tobar Lila
IE251405030180

Dam Verified (SNP)

Texan-Gie

Sheehills Ula

Inverlochy Gurkha

Drumeel G 599

Porto

Marquise

Doonally New

Ballyboyle Nulla (Imp 00it)

Balmyle Bollinger

Inverlochy Volga

Cottage Devon

Drumeel B408



Evaluation Date: Mar 2024 Next Evaluation Date: 21-May-2024

Star Rating (Within Charolais breed)	Economic Indexes	€uro value per progeny	Index Reliability	Star rating (across all beef breeds)
--------------------------------------	------------------	------------------------	-------------------	--------------------------------------

★★	Replacement	€50	49% (Average)	★
----	--------------------	------------	-------------------------	---

★★★★★	Terminal	€135	50% (Average)	★★★★★
-------	-----------------	-------------	-------------------------	-------

Calving Difficulty (births requiring considerable assistance; % 3 & 4)

When Mated With:	Value	Reliability
------------------	-------	-------------

Beef cows Breed avg: 5.04%, All breeds avg: 3.74%	+9.1%	68% (High)
-------------------------------------------------------------	--------------	----------------------

Beef heifers Breed avg: 10.35%, All breeds avg: 7.85%	Values and reliability for calving difficulty when mated with beef heifers are available from the animal search on www.icbf.com	
-----------------------------------------------------------------	-------------------------------------------------------------------------------------------------------------------------------------------------------------------	--

Star Rating (Within Charolais breed)	Key Replacement Profit Traits	Value	Reliability	Star rating (across all beef breeds)
--------------------------------------	-------------------------------	-------	-------------	--------------------------------------

Expected Progeny Performance

★★★★★	Docility (1-5 scale) Breed avg: 0.04, All breeds avg: 0.02	0.09 scale	46% (Average)	★★★★★
-------	----------------------------------------------------------------------	---------------	------------------	-------

★★★★★	Carcass weight (kg) Breed avg: 35.1kg, All breeds avg: 18.03kg	+42.6kg	47% (Average)	★★★★★
-------	--------------------------------------------------------------------------	---------	------------------	-------

★★★★★	Carcass conformation (1-15 scale) Breed avg: 1.93, All breeds avg: 1.49	+2.27 scale	47% (Average)	★★★★★
-------	-----------------------------------------------------------------------------------	----------------	------------------	-------

Expected Daughter Breeding Performance

	Daughter calving diff (% 3 & 4) Breed avg: 4.15%, All breeds avg: 5.06%	+3%	64%	
--	---------------------------------------------------------------------------------------	-----	-----	--

★	Daughter Milk (kg) Breed avg: -3.3kg, All breeds avg: 2.79kg	-7.4kg	47% (Average)	★
---	------------------------------------------------------------------------	--------	------------------	---

★★★	Daughter calving interval (days) Breed avg: -1.17days, All breeds avg: -0.88days	-0.9days	44% (Average)	★★★
-----	--------------------------------------------------------------------------------------------	----------	------------------	-----

Additional Information:

Myostatin Non Carrier: (F94L). Myostatin Single Carrier: (Q204X).

Linear composites	Value	Reliability
-------------------	-------	-------------

Muscle		
---------------	--	--

Skeletal		
-----------------	--	--

Function		
-----------------	--	--

Herd data quality index

N/A

Animal not scored.

Copyright, Irish Cattle Breeding Federation ICBF

This report has been prepared by ICBF in good faith on the basis of information provided to it. No representation or warranty expressed or implied is made or given by ICBF as to the accuracy, reliability, completeness of this Report. ICBF shall not be liable for any losses (whether direct or indirect), damages, costs or expenses whatsoever, incurred or arising from any use of or reliance on this Report or the information contained in it by any person.

20240404210

Lot 20 CLEAVY TYSONN

ID: 372216189310327

Breed: Charolais

Sex: Male

DOB: 30-Sep-2022

Owner: Paudge Maguire - Killafee Aughavas Co Leitrim

Breeder:

Sire: Lisnagre Hansome
HZJ

Sire Verified (SNP)

Dam: Cleavy Maker
IE231330220248

Cloverfield Excelent

Ballydownan Violet
(Et)

Mogador

Rathlena Gemma

Domino

Cloverfield Una

Jupiter

Ballydownan Simone (Et)

Diamant

Tombola

Lyonsdemesne Tzar

Rathlena Vanessa



Evaluation Date: Mar 2024 Next Evaluation Date: 21-May-2024

Star Rating (Within Charolais breed)	Economic Indexes	€uro value per progeny	Index Reliability	Star rating (across all beef breeds)
--------------------------------------	------------------	------------------------	-------------------	--------------------------------------

★	Replacement	€30	48% (Average)	★
★★★★★	Terminal	€135	49% (Average)	★★★★★

Calving Difficulty (births requiring considerable assistance; % 3 & 4)

When Mated With:	Value	Reliability
Beef cows Breed avg: 5.04%, All breeds avg: 3.74%	+6.7%	67% (High)
Beef heifers Breed avg: 10.35%, All breeds avg: 7.85%	Values and reliability for calving difficulty when mated with beef heifers are available from the animal search on www.icbf.com	

Star Rating (Within Charolais breed)	Key Replacement Profit Traits	Value	Reliability	Star rating (across all beef breeds)
--------------------------------------	-------------------------------	-------	-------------	--------------------------------------

Expected Progeny Performance				
★	Docility (1-5 scale) Breed avg: 0.04, All breeds avg: 0.02	-0.03 scale	46% (Average)	★★
★★★★★	Carcass weight (kg) Breed avg: 35.1kg, All breeds avg: 18.03kg	+38.4kg	46% (Average)	★★★★★
★★★★★	Carcass conformation (1-15 scale) Breed avg: 1.93, All breeds avg: 1.49	+2.21 scale	46% (Average)	★★★★★

Expected Daughter Breeding Performance				
----------------------------------------	--	--	--	--

	Daughter calving diff (% 3 & 4) Breed avg: 4.15%, All breeds avg: 5.06%	+4.2%	64%	
★	Daughter Milk (kg) Breed avg: -3.3kg, All breeds avg: 2.79kg	-6.1kg	46% (Average)	★
★★★★	Daughter calving interval (days) Breed avg: -1.17days, All breeds avg: -0.88days	-1.46days	44% (Average)	★★★★

Additional Information:

Linear composites	Value	Reliability
Muscle		
Skeletal		
Function		

Herd data quality index
N/A

Animal not scored.

Lot 21 TIARA TROOPER 1

ID: 372213054920529

Breed: Charolais

Sex: Male

DOB: 30-Sep-2022

Owner: Martin Guerin - Liscannor Co Clare

Breeder:

Sire: Fiston
FSZ

Sire Verified (SNP)

Tinor

Baronne

Dam: Glera Princess
372225409470150

Dam Verified (SNP)

Roughan Dix De Coe

Glera Indigo

Laurel

Odette

Populaire

Tristesse

Vivaldi

Tirelire

Oldstone Egbert

Hillcrest Chloe



Evaluation Date: Mar 2024 Next Evaluation Date: 21-May-2024

Star Rating (Within Charolais breed)	Economic Indexes	€uro value per progeny	Index Reliability	Star rating (across all beef breeds)
★★★★★	Replacement	€92	50% (Average)	★★★★
★★★★★★	Terminal	€149	51% (Average)	★★★★★★

Calving Difficulty (births requiring considerable assistance; % 3 & 4)

When Mated With:	Value	Reliability
Beef cows Breed avg: 5.04%, All breeds avg: 3.74%	+4.8%	71% (High)
Beef heifers Breed avg: 10.35%, All breeds avg: 7.85%	Values and reliability for calving difficulty when mated with beef heifers are available from the animal search on www.icbf.com	

Star Rating (Within Charolais breed)	Key Replacement Profit Traits	Value	Reliability	Star rating (across all beef breeds)
Expected Progeny Performance				
★★★★★★	Docility (1-5 scale) Breed avg: 0.04, All breeds avg: 0.02	0.1 scale	47% (Average)	★★★★★★
★★★★★★	Carcass weight (kg) Breed avg: 35.1kg, All breeds avg: 18.03kg	+41.6kg	47% (Average)	★★★★★★
★★★★★	Carcass conformation (1-15 scale) Breed avg: 1.93, All breeds avg: 1.49	+2.06 scale	46% (Average)	★★★★★★

Expected Daughter Breeding Performance

	Daughter calving diff (% 3 & 4) Breed avg: 4.15%, All breeds avg: 5.06%	+3.3%	66%	
★★★	Daughter Milk (kg) Breed avg: -3.3kg, All breeds avg: 2.79kg	-4.1kg	47% (Average)	★
★★★★★	Daughter calving interval (days) Breed avg: -1.17days, All breeds avg: -0.88days	-2.08days	45% (Average)	★★★★★

Additional Information:

Myostatin Non Carrier: (F94L, Q204X). (Non Carrier Polled).

Linear composites	Value	Reliability
Muscle		
Skeletal		
Function		

Herd data quality index

N/A

Animal not scored.

Copyright, Irish Cattle Breeding Federation ICBF

This report has been prepared by ICBF in good faith on the basis of information provided to it. No representation or warranty expressed or implied is made or given by ICBF as to the accuracy, reliability, completeness of this Report. ICBF shall not be liable for any losses (whether direct or indirect), damages, costs or expenses whatsoever, incurred or arising from any use of or reliance on this Report or the information contained in it by any person.

20240404210

Lot 22 TULLYVILLAGE TIEGO

ID: 372219297590644

Breed: Charolais

Sex: Male

DOB: 01-Oct-2022

Owner: William Flynn - Tullyvillage Newbridge Ballinasloe Co Galway

Breeder:

Sire: Lapon
CH4321

Sire Verified (SNP)

Howard

Douce

Business

Arcade

Tryphon

Ussia

Dam: Tullyvillage Penny
372219297530548

Dam Verified (SNP)

Firoda Jason

Trim Dana

Fiston

Firoda Geraldine

Royal Antan

Trim Olivia



Evaluation Date: Mar 2024 Next Evaluation Date: 21-May-2024

Star Rating (Within Charolais breed)	Economic Indexes	€uro value per progeny	Index Reliability	Star rating (across all beef breeds)
★★★	Replacement	€68	47% (Average)	★★
★★★★★	Terminal	€137	50% (Average)	★★★★★

Calving Difficulty (births requiring considerable assistance; % 3 & 4)

When Mated With:	Value	Reliability
Beef cows Breed avg: 5.04%, All breeds avg: 3.74%	+6.7%	68% (High)
Beef heifers Breed avg: 10.35%, All breeds avg: 7.85%	Values and reliability for calving difficulty when mated with beef heifers are available from the animal search on www.icbf.com	

Star Rating (Within Charolais breed)	Key Replacement Profit Traits	Value	Reliability	Star rating (across all beef breeds)
Expected Progeny Performance				
★★★★★	Docility (1-5 scale) Breed avg: 0.04, All breeds avg: 0.02	0.05 scale	47% (Average)	★★★★★
★★★★★	Carcass weight (kg) Breed avg: 35.1kg, All breeds avg: 18.03kg	+41.6kg	46% (Average)	★★★★★
★★★★★	Carcass conformation (1-15 scale) Breed avg: 1.93, All breeds avg: 1.49	+2.13 scale	46% (Average)	★★★★★

Expected Daughter Breeding Performance

	Daughter calving diff (% 3 & 4) Breed avg: 4.15%, All breeds avg: 5.06%	+2.9%	62%	
★	Daughter Milk (kg) Breed avg: -3.3kg, All breeds avg: 2.79kg	-5.6kg	46% (Average)	★
★★★	Daughter calving interval (days) Breed avg: -1.17days, All breeds avg: -0.88days	-0.75days	38% (Low)	★★★

Additional Information:

Myostatin Non Carrier: (F94L, Q204X). (Non Carrier Polled).

Linear composites	Value	Reliability
Muscle		
Skeletal		
Function		

Herd data quality index

N/A

Animal not scored.

Copyright, Irish Cattle Breeding Federation ICBF

This report has been prepared by ICBF in good faith on the basis of information provided to it. No representation or warranty expressed or implied is made or given by ICBF as to the accuracy, reliability, completeness of this Report. ICBF shall not be liable for any losses (whether direct or indirect), damages, costs or expenses whatsoever, incurred or arising from any use of or reliance on this Report or the information contained in it by any person.

20240404210

Lot 23 BALLYMOONEY13 THEADORE

ID: 372216016820196

Breed: Charolais

Sex: Male

DOB: 02-Oct-2022

Owner: Brendan O Meara - Ballinagar Tullamore Co Offaly

Breeder:

Sire: Knockmoyle10 Loki Et
CH4159

Sire Verified (SNP)

Pirate

Ashleigh Cleo (Et)

Dam: Ballymooney13 Millie Et
IE301096680152

Major

Ballymooney Evonne

Meillard Rj

Banquise

Doonally New

Ashleigh Pearl

Berlioz

Charmille

Malicieux

Ballydownan Tanya



Evaluation Date: Mar 2024 Next Evaluation Date: 21-May-2024

Star Rating (Within Charolais breed)	Economic Indexes	€uro value per progeny	Index Reliability	Star rating (across all beef breeds)
★★★★★	Replacement	€99	50% (Average)	★★★★
★★★★★★	Terminal	€174	51% (Average)	★★★★★★

Calving Difficulty (births requiring considerable assistance; % 3 & 4)

When Mated With:	Value	Reliability
Beef cows Breed avg: 5.04%, All breeds avg: 3.74%	+4.7%	71% (High)
Beef heifers Breed avg: 10.35%, All breeds avg: 7.85%	Values and reliability for calving difficulty when mated with beef heifers are available from the animal search on www.icbf.com	

Star Rating (Within Charolais breed)	Key Replacement Profit Traits	Value	Reliability	Star rating (across all beef breeds)
Expected Progeny Performance				
★★★★★	Docility (1-5 scale) Breed avg: 0.04, All breeds avg: 0.02	0.07 scale	47% (Average)	★★★★★
★★★★★★	Carcass weight (kg) Breed avg: 35.1kg, All breeds avg: 18.03kg	+43kg	48% (Average)	★★★★★★
★★★★★★	Carcass conformation (1-15 scale) Breed avg: 1.93, All breeds avg: 1.49	+2.24 scale	47% (Average)	★★★★★★

Expected Daughter Breeding Performance				
	Daughter calving diff (% 3 & 4) Breed avg: 4.15%, All breeds avg: 5.06%	+3.2%	66%	
★★★★★	Daughter Milk (kg) Breed avg: -3.3kg, All breeds avg: 2.79kg	-2.4kg	48% (Average)	★
★★★★★	Daughter calving interval (days) Breed avg: -1.17days, All breeds avg: -0.88days	-1.81days	43% (Average)	★★★★★

Additional Information:
Myostatin Non Carrier: (Q204X). Myostatin Single Carrier: (F94L). (Non Carrier Polled).

Linear composites	Value	Reliability
Muscle		
Skeletal		
Function		

Herd data quality index
N/A

Lot 24 DERESKIT TALISMAN

ID: 372213285231138

Breed: Charolais

Sex: Male

DOB: 05-Oct-2022

Owner: Basil Bothwell - Dereskit Killeshandra Co Cavan

Breeder:

Sire: Texan-Gie
TXG

Sire Verified (SNP)

Dam: Dereskit Heather
IE121402090685

Dam Verified (SNP)



Evaluation Date: Mar 2024 Next Evaluation Date: 21-May-2024

Star Rating (Within Charolais breed)	Economic Indexes	€uro value per progeny	Index Reliability	Star rating (across all beef breeds)
★★★★★	Replacement	€105	52% (Average)	★★★★★
★★★★★	Terminal	€144	54% (Average)	★★★★★

Calving Difficulty (births requiring considerable assistance; % 3 & 4)

When Mated With:	Value	Reliability
Beef cows Breed avg: 5.04%, All breeds avg: 3.74%	+4.1%	73% (High)
Beef heifers Breed avg: 10.35%, All breeds avg: 7.85%	Values and reliability for calving difficulty when mated with beef heifers are available from the animal search on www.icbf.com	

Star Rating (Within Charolais breed)	Key Replacement Profit Traits	Value	Reliability	Star rating (across all beef breeds)
Expected Progeny Performance				
★★★★★	Docility (1-5 scale) Breed avg: 0.04, All breeds avg: 0.02	0.1 scale	50% (Average)	★★★★★
★★★★★	Carcass weight (kg) Breed avg: 35.1kg, All breeds avg: 18.03kg	+38.8kg	54% (Average)	★★★★★
★★★★	Carcass conformation (1-15 scale) Breed avg: 1.93, All breeds avg: 1.49	+1.97 scale	48% (Average)	★★★★★

Expected Daughter Breeding Performance

	Daughter calving diff (% 3 & 4) Breed avg: 4.15%, All breeds avg: 5.06%	+2.9%	69%	
★★★★★	Daughter Milk (kg) Breed avg: -3.3kg, All breeds avg: 2.79kg	-1.9kg	50% (Average)	★
★★★★★	Daughter calving interval (days) Breed avg: -1.17days, All breeds avg: -0.88days	-2.39days	45% (Average)	★★★★★

Additional Information:

Myostatin Non Carrier: (F94L, Q204X). (Non Carrier Polled).

Linear composites	Value	Reliability
Muscle		
Skeletal		
Function		

Herd data quality index

N/A

Animal not scored.

Copyright, Irish Cattle Breeding Federation ICBF

This report has been prepared by ICBF in good faith on the basis of information provided to it. No representation or warranty expressed or implied is made or given by ICBF as to the accuracy, reliability, completeness of this Report. ICBF shall not be liable for any losses (whether direct or indirect), damages, costs or expenses whatsoever, incurred or arising from any use of or reliance on this Report or the information contained in it by any person.

20240404210

Lot 25 ISLANDVIEW TONY 2

ID: 372225479020556

Breed: Charolais

Sex: Male

DOB: 08-Oct-2022

Owner: Tommy Mclaughlin - Ballygorman Malinhead Lifford Co Donegal

Breeder:

Sire: Bourgogne
CH2437

Sire Verified (SNP)

Dam: Islandview One Of A Kind
372225479040384

Dam Verified (SNP)

Pacha

Noblesse

Roughan Davy

Islandview Lucky

Ludwig

Manette

Irlandaise

Hardie

Roughan Viceroi

Roughan Underground

Goldstar Echo

Deeleview Gracie



Evaluation Date: Mar 2024 Next Evaluation Date: 21-May-2024

Star Rating (Within Charolais breed)	Economic Indexes	€uro value per progeny	Index Reliability	Star rating (across all beef breeds)
★★★★★	Replacement	€117	45% (Average)	★★★★★
★★★	Terminal	€119	47% (Average)	★★★★★

Calving Difficulty (births requiring considerable assistance; % 3 & 4)

When Mated With:	Value	Reliability
Beef cows Breed avg: 5.04%, All breeds avg: 3.74%	+1.8%	66% (High)
Beef heifers Breed avg: 10.35%, All breeds avg: 7.85%	Values and reliability for calving difficulty when mated with beef heifers are available from the animal search on www.icbf.com	

Star Rating (Within Charolais breed)	Key Replacement Profit Traits	Value	Reliability	Star rating (across all beef breeds)
Expected Progeny Performance				
★★★★★	Docility (1-5 scale) Breed avg: 0.04, All breeds avg: 0.02	0.05 scale	45% (Average)	★★★★★
★	Carcass weight (kg) Breed avg: 35.1kg, All breeds avg: 18.03kg	+28.1kg	45% (Average)	★★★★★
★	Carcass conformation (1-15 scale) Breed avg: 1.93, All breeds avg: 1.49	+1.57 scale	45% (Average)	★★★

Expected Daughter Breeding Performance				
	Daughter calving diff (% 3 & 4) Breed avg: 4.15%, All breeds avg: 5.06%	+3.3%	61%	
★★★★★	Daughter Milk (kg) Breed avg: -3.3kg, All breeds avg: 2.79kg	+0.7kg	44% (Average)	★★★
★★★★★	Daughter calving interval (days) Breed avg: -1.17days, All breeds avg: -0.88days	-1.72days	38% (Low)	★★★★★

Additional Information:

Myostatin Non Carrier: (F94L, Q204X). (Non Carrier Polled).

Linear composites	Value	Reliability
Muscle		
Skeletal		
Function		

Herd data quality index

N/A

Animal not scored.

Copyright, Irish Cattle Breeding Federation ICBF

This report has been prepared by ICBF in good faith on the basis of information provided to it. No representation or warranty expressed or implied is made or given by ICBF as to the accuracy, reliability, completeness of this Report. ICBF shall not be liable for any losses (whether direct or indirect), damages, costs or expenses whatsoever, incurred or arising from any use of or reliance on this Report or the information contained in it by any person.

20240404210

Lot 26 DREAMTEAM. TOPNOTCH ET

ID: 372227470720011

Breed: Charolais

Sex: Male

DOB: 10-Oct-2022

Owner: Kate Norris - River House Moville Co Donegal

Breeder:

Sire: Dingle Hofmeister
S1126

Bradley Roderick

Mmb Apollon

Bradley Inez

Rushmore
Champagne

Mountpleasant Rufus
Roxborough Odette

Dam: Tawny Omega
372223493090607

Meillard Rj

Invincible

Badine

Dam Verified (SNP)

Tawny Clare

Doonally New

Tawny (Bro) Tina



Evaluation Date: Mar 2024 Next Evaluation Date: 21-May-2024

Star Rating (Within Charolais breed)	Economic Indexes	€uro value per progeny	Index Reliability	Star rating (across all beef breeds)
★★★★★	Replacement	€90	44% (Average)	★★★★
★★★★★★	Terminal	€180	46% (Average)	★★★★★★

Calving Difficulty (births requiring considerable assistance; % 3 & 4)

When Mated With:	Value	Reliability
Beef cows Breed avg: 5.04%, All breeds avg: 3.74%	+7.1%	67% (High)
Beef heifers Breed avg: 10.35%, All breeds avg: 7.85%	Values and reliability for calving difficulty when mated with beef heifers are available from the animal search on www.icbf.com	

Star Rating (Within Charolais breed)	Key Replacement Profit Traits	Value	Reliability	Star rating (across all beef breeds)
Expected Progeny Performance				
★★★★★	Docility (1-5 scale) Breed avg: 0.04, All breeds avg: 0.02	0.07 scale	41% (Average)	★★★★★
★★★★★★	Carcass weight (kg) Breed avg: 35.1kg, All breeds avg: 18.03kg	+55.8kg	44% (Average)	★★★★★★
★★★★★★	Carcass conformation (1-15 scale) Breed avg: 1.93, All breeds avg: 1.49	+2.37 scale	42% (Average)	★★★★★★

Expected Daughter Breeding Performance				
	Daughter calving diff (% 3 & 4) Breed avg: 4.15%, All breeds avg: 5.06%	+3.4%	63%	
★★★★★★	Daughter Milk (kg) Breed avg: -3.3kg, All breeds avg: 2.79kg	+4.6kg	42% (Average)	★★★★★
★★★	Daughter calving interval (days) Breed avg: -1.17days, All breeds avg: -0.88days	+0.15days	37% (Low)	★★★

Additional Information:

Myostatin Non Carrier: (F94L). Myostatin Single Carrier: (Q204X). (Non Carrier Polled).

Linear composites	Value	Reliability
Muscle		
Skeletal		
Function		

Herd data quality index

N/A

Animal not scored.

Copyright, Irish Cattle Breeding Federation ICBF

This report has been prepared by ICBF in good faith on the basis of information provided to it. No representation or warranty expressed or implied is made or given by ICBF as to the accuracy, reliability, completeness of this Report. ICBF shall not be liable for any losses (whether direct or indirect), damages, costs or expenses whatsoever, incurred or arising from any use of or reliance on this Report or the information contained in it by any person.

20240404210

Lot 27 KILVILCORRIS TORONTO

ID: 372217889851319

Breed: Charolais

Sex: Male

DOB: 21-Oct-2022

Owner: Matt Ryan - Clonismullen Drom Borrisoleigh Thurles Co Tipperary

Breeder:

Sire: Pirate
PTE

Sire Verified (SNP)

Meillard Rj

Banquise

Dam: Cottage Princess
372224156223389

Dam Verified (SNP)

Loulou

Cottage Nessa 2

Invincible

Badine

Voltaire

Proie

Filosophe

Frivole

Anside Foreman

Cottage Ivy



Evaluation Date: Mar 2024 Next Evaluation Date: 21-May-2024

Star Rating (Within Charolais breed)	Economic Indexes	€uro value per progeny	Index Reliability	Star rating (across all beef breeds)
★★★★★	Replacement	€88	49% (Average)	★★★★★
★★★	Terminal	€130	50% (Average)	★★★★★★

Calving Difficulty (births requiring considerable assistance; % 3 & 4)

When Mated With:	Value	Reliability
Beef cows Breed avg: 5.04%, All breeds avg: 3.74%	+3.3%	67% (High)
Beef heifers Breed avg: 10.35%, All breeds avg: 7.85%	Values and reliability for calving difficulty when mated with beef heifers are available from the animal search on www.icbf.com	

Star Rating (Within Charolais breed)	Key Replacement Profit Traits	Value	Reliability	Star rating (across all beef breeds)
Expected Progeny Performance				
★★★★★	Docility (1-5 scale) Breed avg: 0.04, All breeds avg: 0.02	0.07 scale	47% (Average)	★★★★★
★★★	Carcass weight (kg) Breed avg: 35.1kg, All breeds avg: 18.03kg	+34kg	46% (Average)	★★★★★★
★	Carcass conformation (1-15 scale) Breed avg: 1.93, All breeds avg: 1.49	+1.67 scale	46% (Average)	★★★★★

Expected Daughter Breeding Performance

	Daughter calving diff (% 3 & 4) Breed avg: 4.15%, All breeds avg: 5.06%	+4.4%	63%	
★★★★★	Daughter Milk (kg) Breed avg: -3.3kg, All breeds avg: 2.79kg	-2.6kg	46% (Average)	★
★★★★★	Daughter calving interval (days) Breed avg: -1.17days, All breeds avg: -0.88days	-1.77days	45% (Average)	★★★★★

Additional Information:

Myostatin Non Carrier: (F94L, Q204X). (Non Carrier Polled).

Linear composites	Value	Reliability
Muscle		
Skeletal		
Function		

Herd data quality index

N/A

Animal not scored.

Copyright, Irish Cattle Breeding Federation ICBF

This report has been prepared by ICBF in good faith on the basis of information provided to it. No representation or warranty expressed or implied is made or given by ICBF as to the accuracy, reliability, completeness of this Report. ICBF shall not be liable for any losses (whether direct or indirect), damages, costs or expenses whatsoever, incurred or arising from any use of or reliance on this Report or the information contained in it by any person.

20240404210

Lot 28 DREENA TEDDY ET

ID: 372224758141018

Breed: Charolais

Sex: Male

DOB: 21-Oct-2022

Owner: Patrick A O'Hara - Dreenagh East Ballyheigue Co Kerry

Breeder:

Sire: Neptune
CH7161

Sire Verified (SNP)

I Love You

Fabtazia

Folio

Eurovision

Bourgogne

Uree

Dam: Dreena Pauline 2
372224758190932

Dam Verified (SNP)

Fiston

Dreena Juverna 2

Tinor

Baronne

Rancard

Dreena Caoimhe



Evaluation Date: Mar 2024 Next Evaluation Date: 21-May-2024

Star Rating (Within Charolais breed)	Economic Indexes	€uro value per progeny	Index Reliability	Star rating (across all beef breeds)
★★★★	Replacement	€87	41% (Average)	★★★
★★★★★★	Terminal	€170	44% (Average)	★★★★★★

Calving Difficulty (births requiring considerable assistance; % 3 & 4)

When Mated With:	Value	Reliability
Beef cows Breed avg: 5.04%, All breeds avg: 3.74%	+4.3%	66% (High)
Beef heifers Breed avg: 10.35%, All breeds avg: 7.85%	Values and reliability for calving difficulty when mated with beef heifers are available from the animal search on www.icbf.com	

Star Rating (Within Charolais breed)	Key Replacement Profit Traits	Value	Reliability	Star rating (across all beef breeds)
Expected Progeny Performance				
★★★★	Docility (1-5 scale) Breed avg: 0.04, All breeds avg: 0.02	0.07 scale	41% (Average)	★★★★
★★★★★★	Carcass weight (kg) Breed avg: 35.1kg, All breeds avg: 18.03kg	+45kg	41% (Average)	★★★★★★
★★	Carcass conformation (1-15 scale) Breed avg: 1.93, All breeds avg: 1.49	+1.83 scale	40% (Average)	★★★★

Expected Daughter Breeding Performance				
	Daughter calving diff (% 3 & 4) Breed avg: 4.15%, All breeds avg: 5.06%	+4%	60%	
★★★★	Daughter Milk (kg) Breed avg: -3.3kg, All breeds avg: 2.79kg	-2.4kg	38% (Low)	★
★★	Daughter calving interval (days) Breed avg: -1.17days, All breeds avg: -0.88days	-0.6days	36% (Low)	★★★

Additional Information:
Myostatin Non Carrier: (Q204X). Myostatin Single Carrier: (F94L).

Linear composites	Value	Reliability
Muscle		
Skeletal		
Function		

Herd data quality index
N/A

Animal not scored.

Lot 29 CLOUGHBRACK TOMMY

ID: 372223804290604

Breed: Charolais

Sex: Male

DOB: 22-Oct-2022

Owner: Mattie Kelly - Cloughbrack Newbridge Ballinasloe Co Galway

Breeder:

Sire: Carrickbrack96 Hutch
CKH

Sire Verified (SNP)

Thrunton Bonjovi

Carrickbrack96 Bianca

Dam: Cloughbrack Jasmine
IE181942360375

Dam Verified (SNP)

Goldstar Echo

Cloughbrack Angelina

Solwayfirth Union

Thrunton Odaisy

Nelson

Carrickbrack 96 Unique

Texan-Gie

Sheehills Ula

Oscar

Cloughbrack Starlet



Evaluation Date: Mar 2024 Next Evaluation Date: 21-May-2024

Star Rating (Within Charolais breed)	Economic Indexes	€uro value per progeny	Index Reliability	Star rating (across all beef breeds)
--------------------------------------	------------------	------------------------	-------------------	--------------------------------------

★★★★★	Replacement	€110	51% (Average)	★★★★★
-------	--------------------	-------------	-------------------------	-------

★★★★★	Terminal	€138	52% (Average)	★★★★★
-------	-----------------	-------------	-------------------------	-------

Calving Difficulty (births requiring considerable assistance; % 3 & 4)

When Mated With:	Value	Reliability
------------------	-------	-------------

Beef cows Breed avg: 5.04%, All breeds avg: 3.74%	+2.9%	73% (High)
-------------------------------------------------------------	--------------	----------------------

Beef heifers Breed avg: 10.35%, All breeds avg: 7.85%	Values and reliability for calving difficulty when mated with beef heifers are available from the animal search on www.icbf.com	
-----------------------------------------------------------------	-------------------------------------------------------------------------------------------------------------------------------------------------------------------	--

Star Rating (Within Charolais breed)	Key Replacement Profit Traits	Value	Reliability	Star rating (across all beef breeds)
--------------------------------------	-------------------------------	-------	-------------	--------------------------------------

Expected Progeny Performance				
------------------------------	--	--	--	--

★★★★★	Docility (1-5 scale) Breed avg: 0.04, All breeds avg: 0.02	0.08 scale	49% (Average)	★★★★★
-------	----------------------------------------------------------------------	---------------	------------------	-------

★★★	Carcass weight (kg) Breed avg: 35.1kg, All breeds avg: 18.03kg	+32.1kg	49% (Average)	★★★★★
-----	--------------------------------------------------------------------------	---------	------------------	-------

★★★★★	Carcass conformation (1-15 scale) Breed avg: 1.93, All breeds avg: 1.49	+2 scale	48% (Average)	★★★★★
-------	-----------------------------------------------------------------------------------	-------------	------------------	-------

Expected Daughter Breeding Performance				
----------------------------------------	--	--	--	--

	Daughter calving diff (% 3 & 4) Breed avg: 4.15%, All breeds avg: 5.06%	+4%	68%	
--	---------------------------------------------------------------------------------------	-----	-----	--

★★★	Daughter Milk (kg) Breed avg: -3.3kg, All breeds avg: 2.79kg	-4.7kg	49% (Average)	★
-----	------------------------------------------------------------------------	--------	------------------	---

★★★★★	Daughter calving interval (days) Breed avg: -1.17days, All breeds avg: -0.88days	-1.87days	45% (Average)	★★★★★
-------	--------------------------------------------------------------------------------------------	-----------	------------------	-------

Additional Information:

Myostatin Non Carrier: (F94L, Q204X). (Non Carrier Polled).

Linear composites Value Reliability

Muscle		
Skeletal		
Function		

Herd data quality index

N/A

Animal not scored.

Copyright, Irish Cattle Breeding Federation ICBF

This report has been prepared by ICBF in good faith on the basis of information provided to it. No representation or warranty expressed or implied is made or given by ICBF as to the accuracy, reliability, completeness of this Report. ICBF shall not be liable for any losses (whether direct or indirect), damages, costs or expenses whatsoever, incurred or arising from any use of or reliance on this Report or the information contained in it by any person.

20240404210

Lot 30 BOHERNAGRAGA TOM TOBY

ID: 372224403270049

Breed: Charolais

Sex: Male

DOB: 22-Oct-2022

Owner: Michael Ryan - Boheragruga Pallasgreen Co Limerick

Breeder:

Sire: Horace Jd
S3338

Sire Verified (SNP)

Dam: Liscullane Oreo
372213629790965

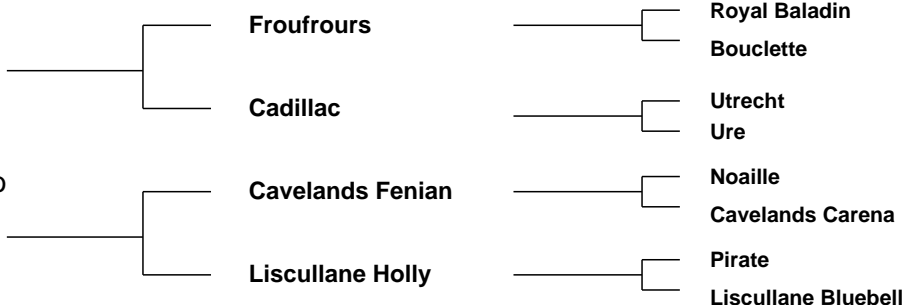

Evaluation Date: Mar 2024 Next Evaluation Date: 21-May-2024

Star Rating (Within Charolais breed)	Economic Indexes	€uro value per progeny	Index Reliability	Star rating (across all beef breeds)
★★★★★	Replacement	€112	42% (Average)	★★★★★
★★★★★	Terminal	€162	45% (Average)	★★★★★

Calving Difficulty (births requiring considerable assistance; % 3 & 4)

When Mated With:	Value	Reliability
Beef cows Breed avg: 5.04%, All breeds avg: 3.74%	+3.9%	67% (High)
Beef heifers Breed avg: 10.35%, All breeds avg: 7.85%	Values and reliability for calving difficulty when mated with beef heifers are available from the animal search on www.icbf.com	

Star Rating (Within Charolais breed)	Key Replacement Profit Traits	Value	Reliability	Star rating (across all beef breeds)
Expected Progeny Performance				
★★	Docility (1-5 scale) Breed avg: 0.04, All breeds avg: 0.02	0 scale	40% (Average)	★★★
★★★★★	Carcass weight (kg) Breed avg: 35.1kg, All breeds avg: 18.03kg	+46kg	42% (Average)	★★★★★
★	Carcass conformation (1-15 scale) Breed avg: 1.93, All breeds avg: 1.49	+1.74 scale	41% (Average)	★★★★★

Expected Daughter Breeding Performance

	Daughter calving diff (% 3 & 4) Breed avg: 4.15%, All breeds avg: 5.06%	+3.5%	54%	
★	Daughter Milk (kg) Breed avg: -3.3kg, All breeds avg: 2.79kg	-5.9kg	40% (Average)	★
★★★★★	Daughter calving interval (days) Breed avg: -1.17days, All breeds avg: -0.88days	-4.91days	35% (Low)	★★★★★

Additional Information:

Myostatin Non Carrier: (F94L, Q204X). (Non Carrier Polled).

Linear composites	Value	Reliability
Muscle		
Skeletal		
Function		

Herd data quality index

N/A

Lot 31 SCARDAUNE THOMAS 2

ID: 372214191870475

Breed: Charolais

Sex: Male

DOB: 27-Oct-2022

Owner: Oliver & Daniel Conway - Scardaune Claremorris Co Mayo

Breeder:

Sire: Roughan Pearse
372223356252606

Sire Verified (SNP)

Roughan Justbeau

Roughan Harlow

Dam: Scardaune Patsy
372214191840415

Dam Verified (SNP)

Derryowen Harvey

Scardaune Felicia

Cristal

Caresse

Roughan Enzo

Roughan Citadelle

Roughan Echo

Derryowen Debbie

Pinay

Scardaune Carol



Evaluation Date: Mar 2024 Next Evaluation Date: 21-May-2024

Star Rating (Within Charolais breed)	Economic Indexes	€uro value per progeny	Index Reliability	Star rating (across all beef breeds)
★★★	Replacement	€65	39% (Low)	★★
★★★	Terminal	€127	41% (Average)	★★★★★

Calving Difficulty (births requiring considerable assistance; % 3 & 4)

When Mated With:	Value	Reliability
Beef cows Breed avg: 5.04%, All breeds avg: 3.74%	+6.7%	61% (High)
Beef heifers Breed avg: 10.35%, All breeds avg: 7.85%	Values and reliability for calving difficulty when mated with beef heifers are available from the animal search on www.icbf.com	

Star Rating (Within Charolais breed)	Key Replacement Profit Traits	Value	Reliability	Star rating (across all beef breeds)
Expected Progeny Performance				
★★★★★	Docility (1-5 scale) Breed avg: 0.04, All breeds avg: 0.02	0.05 scale	37% (Low)	★★★★★
★★★★★	Carcass weight (kg) Breed avg: 35.1kg, All breeds avg: 18.03kg	+39.5kg	38% (Low)	★★★★★
★★★★★	Carcass conformation (1-15 scale) Breed avg: 1.93, All breeds avg: 1.49	+2.01 scale	38% (Low)	★★★★★

Expected Daughter Breeding Performance				
	Daughter calving diff (% 3 & 4) Breed avg: 4.15%, All breeds avg: 5.06%	+4.6%	56%	
★★★★★	Daughter Milk (kg) Breed avg: -3.3kg, All breeds avg: 2.79kg	+1.3kg	35% (Low)	★★
★	Daughter calving interval (days) Breed avg: -1.17days, All breeds avg: -0.88days	+0.75days	34% (Low)	★★

Additional Information:

Myostatin Non Carrier: (F94L). Myostatin Single Carrier: (Q204X). (Non Carrier Polled).

Linear composites	Value	Reliability
Muscle		
Skeletal		
Function		

Herd data quality index

N/A

Animal not scored.

Copyright, Irish Cattle Breeding Federation ICBF

This report has been prepared by ICBF in good faith on the basis of information provided to it. No representation or warranty expressed or implied is made or given by ICBF as to the accuracy, reliability, completeness of this Report. ICBF shall not be liable for any losses (whether direct or indirect), damages, costs or expenses whatsoever, incurred or arising from any use of or reliance on this Report or the information contained in it by any person.

20240404210

Lot 32 SLIABHBLOOM THUNDER

ID: 372213339820351

Breed: Charolais

Sex: Male

DOB: 28-Oct-2022

Owner: Daniel Weston - Meelick Rosenallis Portlaoise Co Laois

Breeder:

Sire: Cavelands Fenian
LZF

Sire Verified (SNP)

Noaille

Cavelands Carena

Dam: Sliabh bloom Inspiring Eyes
IE221345390229

Dam Verified (SNP)

Doonally Nicefor

Ballincanty Gena

Eddy

Janina

Indurain

Cavelands Ulricka

Grimaldi

Ulna

Pirate

Ballincanty Bernie



Evaluation Date: Mar 2024 Next Evaluation Date: 21-May-2024

Star Rating (Within Charolais breed)	Economic Indexes	€uro value per progeny	Index Reliability	Star rating (across all beef breeds)
★★★★★	Replacement	€100	51% (Average)	★★★★★
★★★★★★	Terminal	€149	51% (Average)	★★★★★★

Calving Difficulty (births requiring considerable assistance; % 3 & 4)

When Mated With:	Value	Reliability
Beef cows Breed avg: 5.04%, All breeds avg: 3.74%	+3.1%	69% (High)
Beef heifers Breed avg: 10.35%, All breeds avg: 7.85%	Values and reliability for calving difficulty when mated with beef heifers are available from the animal search on www.icbf.com	

Star Rating (Within Charolais breed)	Key Replacement Profit Traits	Value	Reliability	Star rating (across all beef breeds)
Expected Progeny Performance				
★★	Docility (1-5 scale) Breed avg: 0.04, All breeds avg: 0.02	0.02 scale	48% (Average)	★★★
★★★★★	Carcass weight (kg) Breed avg: 35.1kg, All breeds avg: 18.03kg	+38.6kg	48% (Average)	★★★★★
★★	Carcass conformation (1-15 scale) Breed avg: 1.93, All breeds avg: 1.49	+1.85 scale	47% (Average)	★★★★★

Expected Daughter Breeding Performance

	Daughter calving diff (% 3 & 4) Breed avg: 4.15%, All breeds avg: 5.06%	+3.7%	66%	
★★	Daughter Milk (kg) Breed avg: -3.3kg, All breeds avg: 2.79kg	-4.6kg	49% (Average)	★
★★★★★	Daughter calving interval (days) Breed avg: -1.17days, All breeds avg: -0.88days	-2.38days	46% (Average)	★★★★★

Additional Information:

Myostatin Non Carrier: (F94L, Q204X). (Non Carrier Polled).

Linear composites	Value	Reliability
Muscle		
Skeletal		
Function		

Herd data quality index

N/A

Animal not scored.

Copyright, Irish Cattle Breeding Federation ICBF

This report has been prepared by ICBF in good faith on the basis of information provided to it. No representation or warranty expressed or implied is made or given by ICBF as to the accuracy, reliability, completeness of this Report. ICBF shall not be liable for any losses (whether direct or indirect), damages, costs or expenses whatsoever, incurred or arising from any use of or reliance on this Report or the information contained in it by any person.

20240404210

Lot 33 CARROWKEEL08 TOBY

ID: 372214166910702

Breed: Charolais

Sex: Male

DOB: 28-Oct-2022

Owner: Thomas Gormley - Carrowkeel Elphin Co Roscommon

Breeder:

Sire: Military

CH6349

Sire Verified (SNP)

Jason

Hilary

Dam: Carrowkeel08 Lucille

IE311412320394

Dam Verified (SNP)

Balthazar

Carrowkeel08

Geraldine

Gavroche

Fougere

Flag

Bourgeoise

Verlaine

Tetanie

Lyonsdemesne Tzar

Carrowkeel Violet



Evaluation Date: Mar 2024 Next Evaluation Date: 21-May-2024

Star Rating (Within Charolais breed)	Economic Indexes	€uro value per progeny	Index Reliability	Star rating (across all beef breeds)
★★★	Replacement	€75	44% (Average)	★★
★★★	Terminal	€132	46% (Average)	★★★★★

Calving Difficulty (births requiring considerable assistance; % 3 & 4)

When Mated With:	Value	Reliability
Beef cows Breed avg: 5.04%, All breeds avg: 3.74%	+4.9%	70% (High)
Beef heifers Breed avg: 10.35%, All breeds avg: 7.85%	Values and reliability for calving difficulty when mated with beef heifers are available from the animal search on www.icbf.com	

Star Rating (Within Charolais breed)	Key Replacement Profit Traits	Value	Reliability	Star rating (across all beef breeds)
Expected Progeny Performance				
★★	Docility (1-5 scale) Breed avg: 0.04, All breeds avg: 0.02	0.01 scale	39% (Low)	★★★
★★★★★	Carcass weight (kg) Breed avg: 35.1kg, All breeds avg: 18.03kg	+39.8kg	44% (Average)	★★★★★
★★	Carcass conformation (1-15 scale) Breed avg: 1.93, All breeds avg: 1.49	+1.77 scale	43% (Average)	★★★★

Expected Daughter Breeding Performance

	Daughter calving diff (% 3 & 4) Breed avg: 4.15%, All breeds avg: 5.06%	+3.3%	64%	
★★	Daughter Milk (kg) Breed avg: -3.3kg, All breeds avg: 2.79kg	-4.5kg	42% (Average)	★
★★★★★	Daughter calving interval (days) Breed avg: -1.17days, All breeds avg: -0.88days	-1.85days	36% (Low)	★★★★★

Additional Information:

Myostatin Non Carrier: (Q204X). Myostatin Single Carrier: (F94L). (Non Carrier Polled).

Linear composites	Value	Reliability
Muscle		
Skeletal		
Function		

Herd data quality index

N/A

Animal not scored.

Copyright, Irish Cattle Breeding Federation ICBF

This report has been prepared by ICBF in good faith on the basis of information provided to it. No representation or warranty expressed or implied is made or given by ICBF as to the accuracy, reliability, completeness of this Report. ICBF shall not be liable for any losses (whether direct or indirect), damages, costs or expenses whatsoever, incurred or arising from any use of or reliance on this Report or the information contained in it by any person.

20240404210

Lot 34 ISLANDVIEW TUCKER

ID: 372225479010571

Breed: Charolais

Twin to Female

Sex: Male

DOB: 28-Oct-2022

Owner: Tommy Mclaughlin - Ballygorman Malinhead Lifford Co Donegal

Breeder:

Sire: Roughan Misceif
IE161190752285

Sire Verified (SNP)

Roughan Gibraltar

Roughan Eliza

Dam: Islandview Orlando 2 Et
372225479010373

Dam Verified (SNP)

Cyrano

Doon Camilla

Cristal

Davrill

Roughan Viceroi

Garshuey Tillie

Veau D Or

Vertu

Doonally New

Bellevue Robin



Evaluation Date: Mar 2024 Next Evaluation Date: 21-May-2024

Star Rating (Within Charolais breed)	Economic Indexes	€uro value per progeny	Index Reliability	Star rating (across all beef breeds)
★★	Replacement	€57	43% (Average)	★
★★★★★★	Terminal	€168	46% (Average)	★★★★★★

Calving Difficulty (births requiring considerable assistance; % 3 & 4)

When Mated With:	Value	Reliability
Beef cows Breed avg: 5.04%, All breeds avg: 3.74%	+3.6%	63% (High)
Beef heifers Breed avg: 10.35%, All breeds avg: 7.85%	Values and reliability for calving difficulty when mated with beef heifers are available from the animal search on www.icbf.com	

Star Rating (Within Charolais breed)	Key Replacement Profit Traits	Value	Reliability	Star rating (across all beef breeds)
Expected Progeny Performance				
★★★★★★	Docility (1-5 scale) Breed avg: 0.04, All breeds avg: 0.02	0.12 scale	40% (Average)	★★★★★★
★★★★★★	Carcass weight (kg) Breed avg: 35.1kg, All breeds avg: 18.03kg	+42.6kg	45% (Average)	★★★★★★
★★★★	Carcass conformation (1-15 scale) Breed avg: 1.93, All breeds avg: 1.49	+2.03 scale	44% (Average)	★★★★

Expected Daughter Breeding Performance				
	Daughter calving diff (% 3 & 4) Breed avg: 4.15%, All breeds avg: 5.06%	+4.3%	58%	
★★★	Daughter Milk (kg) Breed avg: -3.3kg, All breeds avg: 2.79kg	-2.9kg	42% (Average)	★
★	Daughter calving interval (days) Breed avg: -1.17days, All breeds avg: -0.88days	+0.75days	36% (Low)	★★

Additional Information:

Myostatin Non Carrier: (Q204X). Myostatin Single Carrier: (F94L). (Non Carrier Polled).

Linear composites	Value	Reliability
Muscle		
Skeletal		
Function		

Herd data quality index

N/A

Animal not scored.

Copyright, Irish Cattle Breeding Federation ICBF

This report has been prepared by ICBF in good faith on the basis of information provided to it. No representation or warranty expressed or implied is made or given by ICBF as to the accuracy, reliability, completeness of this Report. ICBF shall not be liable for any losses (whether direct or indirect), damages, costs or expenses whatsoever, incurred or arising from any use of or reliance on this Report or the information contained in it by any person.

20240404210

Lot 35 DERESKIT TOPPER 1144

ID: 372213285211144

Breed: Charolais

Sex: Male

DOB: 30-Oct-2022

Owner: Basil Bothwell - Dereskit Killeshandra Co Cavan

Breeder:

Sire: Ocean
S3628

Sire Verified (SNP)

Laskari

Homere

Dam: Dereskit Nakaela
372213285270928

Dam Verified (SNP)

Jumper

Dereskit Estella

Hugo Boss
Escadrille

Urfe
Etoile

Cooper
Ritournell

Major
Dereskit Rosabel



Evaluation Date: Mar 2024 Next Evaluation Date: 21-May-2024

Star Rating (Within Charolais breed)	Economic Indexes	€uro value per progeny	Index Reliability	Star rating (across all beef breeds)
--------------------------------------	------------------	------------------------	-------------------	--------------------------------------

★★	Replacement	€52	44% (Average)	★
----	--------------------	------------	-------------------------	---

★★	Terminal	€115	47% (Average)	★★★★
----	-----------------	-------------	-------------------------	------

Calving Difficulty (births requiring considerable assistance; % 3 & 4)

When Mated With:

Value

Reliability

Beef cows
Breed avg: 5.04%, All breeds avg: 3.74%

+6.3%

71%
(High)

Beef heifers
Breed avg: 10.35%, All breeds avg: 7.85%

Values and reliability for calving difficulty when mated with beef heifers are available from the animal search on www.icbf.com

Star Rating (Within Charolais breed)	Key Replacement Profit Traits	Value	Reliability	Star rating (across all beef breeds)
--------------------------------------	-------------------------------	-------	-------------	--------------------------------------

Expected Progeny Performance

★★★★★★	Docility (1-5 scale) Breed avg: 0.04, All breeds avg: 0.02	0.14 scale	41% (Average)	★★★★★★
--------	---------------------------------------------------------------	---------------	------------------	--------

★★★★★★	Carcass weight (kg) Breed avg: 35.1kg, All breeds avg: 18.03kg	+41.3kg	47% (Average)	★★★★★★
--------	-------------------------------------------------------------------	---------	------------------	--------

★★★★	Carcass conformation (1-15 scale) Breed avg: 1.93, All breeds avg: 1.49	+1.99 scale	39% (Low)	★★★★
------	----------------------------------------------------------------------------	----------------	--------------	------

Expected Daughter Breeding Performance

	Daughter calving diff (% 3 & 4) Breed avg: 4.15%, All breeds avg: 5.06%	+3.9%	66%	
--	----------------------------------------------------------------------------	-------	-----	--

★★★★★★	Daughter Milk (kg) Breed avg: -3.3kg, All breeds avg: 2.79kg	-0.4kg	40% (Average)	★★
--------	-----------------------------------------------------------------	--------	------------------	----

★★★★	Daughter calving interval (days) Breed avg: -1.17days, All breeds avg: -0.88days	-2.18days	35% (Low)	★★★★
------	-------------------------------------------------------------------------------------	-----------	--------------	------

Additional Information:

Myostatin Single Carrier: (F94L, Q204X). (Non Carrier Polled).

Linear composites Value Reliability

Muscle		
--------	--	--

Skeletal		
----------	--	--

Function		
----------	--	--

Herd data quality index

N/A

Animal not scored.

Copyright, Irish Cattle Breeding Federation ICBF

This report has been prepared by ICBF in good faith on the basis of information provided to it. No representation or warranty expressed or implied is made or given by ICBF as to the accuracy, reliability, completeness of this Report. ICBF shall not be liable for any losses (whether direct or indirect), damages, costs or expenses whatsoever, incurred or arising from any use of or reliance on this Report or the information contained in it by any person.

20240404210

Lot 36 BALLYFINNANE TEDDY

ID: 37222289750459

Breed: Charolais

Sex: Male

DOB: 01-Nov-2022



Owner: Kenneth Clarke - Ballyfinan Ardnacrusha Co Clare

Breeder:

Sire: Clenagh Lyle Et
CH4634

Sire Verified (SNP)

Domino

Clenagh Tranquil

Aimable

Anemone

Pirate

Clenagh Janice

Dam: Ballydownan Jade Et
IE301098172009

Dam Verified (SNP)

Erckmann

Ballydownan Cortina
(Et)

Aigleroyal

Bryone

Major

Ballydownan Simone (Et)



Evaluation Date: Mar 2024 Next Evaluation Date: 21-May-2024

Star Rating (Within Charolais breed)	Economic Indexes	€uro value per progeny	Index Reliability	Star rating (across all beef breeds)
★★★	Replacement	€66	47% (Average)	★★
★★	Terminal	€116	50% (Average)	★★★★

Calving Difficulty (births requiring considerable assistance; % 3 & 4)

When Mated With:	Value	Reliability
Beef cows Breed avg: 5.04%, All breeds avg: 3.74%	+5.9%	70% (High)
Beef heifers Breed avg: 10.35%, All breeds avg: 7.85%	Values and reliability for calving difficulty when mated with beef heifers are available from the animal search on www.icbf.com	

Star Rating (Within Charolais breed)	Key Replacement Profit Traits	Value	Reliability	Star rating (across all beef breeds)
Expected Progeny Performance				
★★★★★	Docility (1-5 scale) Breed avg: 0.04, All breeds avg: 0.02	0.14 scale	48% (Average)	★★★★★
★★★★★	Carcass weight (kg) Breed avg: 35.1kg, All breeds avg: 18.03kg	+36.9kg	48% (Average)	★★★★★
★★★★★	Carcass conformation (1-15 scale) Breed avg: 1.93, All breeds avg: 1.49	+2.03 scale	47% (Average)	★★★★★

Expected Daughter Breeding Performance				
	Daughter calving diff (% 3 & 4) Breed avg: 4.15%, All breeds avg: 5.06%	+4.8%	65%	
★★★★★	Daughter Milk (kg) Breed avg: -3.3kg, All breeds avg: 2.79kg	-2.6kg	44% (Average)	★
★★★★★	Daughter calving interval (days) Breed avg: -1.17days, All breeds avg: -0.88days	-1.98days	38% (Low)	★★★★★

Additional Information:

Myostatin Non Carrier: (F94L, Q204X). (Non Carrier Polled).

Linear composites	Value	Reliability
Muscle		
Skeletal		
Function		

Herd data quality index

N/A

Animal not scored.

Copyright, Irish Cattle Breeding Federation ICBF

This report has been prepared by ICBF in good faith on the basis of information provided to it. No representation or warranty expressed or implied is made or given by ICBF as to the accuracy, reliability, completeness of this Report. ICBF shall not be liable for any losses (whether direct or indirect), damages, costs or expenses whatsoever, incurred or arising from any use of or reliance on this Report or the information contained in it by any person.

20240404210

Lot 37 DERESKIT TOP GUN

ID: 372213285241147

Breed: Charolais

Twin to Male

Sex: Male

DOB: 02-Nov-2022

Owner: Basil Bothwell - Dereskit Killeshandra Co Cavan

Breeder:

Sire: Pottlereagh Mark
CH4160

Sire Verified (SNP)

Dam: Dereskit Nuala
372213285240900

Dam Verified (SNP)

Cavelands Fenian

Drumhilla Aileen

Bivouac

Cloug Jodie Et

Noaille

Cavelands Carena

Enfield Hara Kiri

Drumhilla Ulrika

Pinay

Uneperle

Burradon Talisman

Lisnagre Dorata Et



Evaluation Date: Mar 2024 Next Evaluation Date: 21-May-2024

Star Rating (Within Charolais breed)	Economic Indexes	€uro value per progeny	Index Reliability	Star rating (across all beef breeds)
★★★★★	Replacement	€155	51% (Average)	★★★★★
★★★★★	Terminal	€134	52% (Average)	★★★★★

Calving Difficulty (births requiring considerable assistance; % 3 & 4)

When Mated With:	Value	Reliability
Beef cows Breed avg: 5.04%, All breeds avg: 3.74%	+3.6%	68% (High)
Beef heifers Breed avg: 10.35%, All breeds avg: 7.85%	Values and reliability for calving difficulty when mated with beef heifers are available from the animal search on www.icbf.com	

Star Rating (Within Charolais breed)	Key Replacement Profit Traits	Value	Reliability	Star rating (across all beef breeds)
Expected Progeny Performance				
★★	Docility (1-5 scale) Breed avg: 0.04, All breeds avg: 0.02	0.01 scale	49% (Average)	★★★
★★★★	Carcass weight (kg) Breed avg: 35.1kg, All breeds avg: 18.03kg	+36.4kg	53% (Average)	★★★★★
★★	Carcass conformation (1-15 scale) Breed avg: 1.93, All breeds avg: 1.49	+1.83 scale	46% (Average)	★★★★★

Expected Daughter Breeding Performance				
	Daughter calving diff (% 3 & 4) Breed avg: 4.15%, All breeds avg: 5.06%	+3.4%	64%	
★★★★★	Daughter Milk (kg) Breed avg: -3.3kg, All breeds avg: 2.79kg	-1kg	48% (Average)	★
★★★★★	Daughter calving interval (days) Breed avg: -1.17days, All breeds avg: -0.88days	-4.75days	43% (Average)	★★★★★

Additional Information:
Myostatin Non Carrier: (F94L, Q204X). (Non Carrier Polled).

Linear composites	Value	Reliability
Muscle		
Skeletal		
Function		

Herd data quality index
N/A

Animal not scored.

Copyright, Irish Cattle Breeding Federation ICBF

This report has been prepared by ICBF in good faith on the basis of information provided to it. No representation or warranty expressed or implied is made or given by ICBF as to the accuracy, reliability, completeness of this Report. ICBF shall not be liable for any losses (whether direct or indirect), damages, costs or expenses whatsoever, incurred or arising from any use of or reliance on this Report or the information contained in it by any person.

20240404210

Lot 38 CORNEY THOMAS

ID: 372213098811128

Breed: Charolais

Sex: Male

DOB: 04-Nov-2022

Owner: David Magee - Cornacrum Ardrougher Ballyconnell Co Cavan

Breeder:

Sire: Fiston
FSZ

Sire Verified (SNP)

Tinor

Baronne

Dam: Corney Peyton
372213098871026

Dam Verified (SNP)

Goldstar Echo

Cornacrum Caoimhe

Laurel
Odette

Populair
Tristesse

Texan-Gie
Sheehills Ula

Padirac
Brown oak Unique



Evaluation Date: Mar 2024 Next Evaluation Date: 21-May-2024

Star Rating (Within Charolais breed)	Economic Indexes	€uro value per progeny	Index Reliability	Star rating (across all beef breeds)
★★★★★	Replacement	€87	50% (Average)	★★★★
★★★★★★	Terminal	€181	51% (Average)	★★★★★★

Calving Difficulty (births requiring considerable assistance; % 3 & 4)

When Mated With:	Value	Reliability
Beef cows Breed avg: 5.04%, All breeds avg: 3.74%	+3.1%	68% (High)
Beef heifers Breed avg: 10.35%, All breeds avg: 7.85%	Values and reliability for calving difficulty when mated with beef heifers are available from the animal search on www.icbf.com	

Star Rating (Within Charolais breed)	Key Replacement Profit Traits	Value	Reliability	Star rating (across all beef breeds)
Expected Progeny Performance				
★★★★★★	Docility (1-5 scale) Breed avg: 0.04, All breeds avg: 0.02	0.08 scale	47% (Average)	★★★★★★
★★★★★★	Carcass weight (kg) Breed avg: 35.1kg, All breeds avg: 18.03kg	+40.6kg	48% (Average)	★★★★★★
★★★★★	Carcass conformation (1-15 scale) Breed avg: 1.93, All breeds avg: 1.49	+2.07 scale	47% (Average)	★★★★★★

Expected Daughter Breeding Performance

	Daughter calving diff (% 3 & 4) Breed avg: 4.15%, All breeds avg: 5.06%	+3.1%	65%	
★	Daughter Milk (kg) Breed avg: -3.3kg, All breeds avg: 2.79kg	-7.5kg	47% (Average)	★
★★	Daughter calving interval (days) Breed avg: -1.17days, All breeds avg: -0.88days	-0.44days	46% (Average)	★★★

Additional Information:

Myostatin Non Carrier: (F94L, Q204X). (Non Carrier Polled).

Linear composites	Value	Reliability
Muscle		
Skeletal		
Function		

Herd data quality index

N/A

Animal not scored.

Copyright, Irish Cattle Breeding Federation ICBF

This report has been prepared by ICBF in good faith on the basis of information provided to it. No representation or warranty expressed or implied is made or given by ICBF as to the accuracy, reliability, completeness of this Report. ICBF shall not be liable for any losses (whether direct or indirect), damages, costs or expenses whatsoever, incurred or arising from any use of or reliance on this Report or the information contained in it by any person.

20240404210

Lot 39 TULLYVILLAGE TRENT

ID: 372219297570650

Breed: Charolais

Twin to Male

Sex: Male

DOB: 04-Nov-2022

Owner: William Flynn - Tullyvillage Newbridge Ballinasloe Co Galway

Breeder:

Sire: Lapon
CH4321

Sire Verified (SNP)

Howard

Douce

Dam: Tullyvillage Polly
372219297540540

Dam Verified (SNP)

Fiston

Tullyvillage Lady

Business

Arcade

Tryphon

Ussia

Tinor

Baronne

Pirate

Tullyvillage Hannah



Evaluation Date: Mar 2024 Next Evaluation Date: 21-May-2024

Star Rating (Within Charolais breed)	Economic Indexes	€uro value per progeny	Index Reliability	Star rating (across all beef breeds)
★★★★★	Replacement	€100	47% (Average)	★★★★★
★★★★★★	Terminal	€161	50% (Average)	★★★★★★

Calving Difficulty (births requiring considerable assistance; % 3 & 4)

When Mated With:	Value	Reliability
Beef cows Breed avg: 5.04%, All breeds avg: 3.74%	+3.4%	68% (High)
Beef heifers Breed avg: 10.35%, All breeds avg: 7.85%	Values and reliability for calving difficulty when mated with beef heifers are available from the animal search on www.icbf.com	

Star Rating (Within Charolais breed)	Key Replacement Profit Traits	Value	Reliability	Star rating (across all beef breeds)
Expected Progeny Performance				
★★★★★★	Docility (1-5 scale) Breed avg: 0.04, All breeds avg: 0.02	0.1 scale	47% (Average)	★★★★★★
★★★★★★	Carcass weight (kg) Breed avg: 35.1kg, All breeds avg: 18.03kg	+40.8kg	46% (Average)	★★★★★★
★★★★★	Carcass conformation (1-15 scale) Breed avg: 1.93, All breeds avg: 1.49	+2.08 scale	46% (Average)	★★★★★★

Expected Daughter Breeding Performance				
	Daughter calving diff (% 3 & 4) Breed avg: 4.15%, All breeds avg: 5.06%	+2.7%	63%	
★★★	Daughter Milk (kg) Breed avg: -3.3kg, All breeds avg: 2.79kg	-4.1kg	46% (Average)	★
★★★	Daughter calving interval (days) Breed avg: -1.17days, All breeds avg: -0.88days	-0.54days	39% (Low)	★★★★

Additional Information:

Myostatin Non Carrier: (Q204X). Myostatin Single Carrier: (F94L). (Non Carrier Polled).

Linear composites	Value	Reliability
Muscle		
Skeletal		
Function		

Herd data quality index

N/A

Animal not scored.

Copyright, Irish Cattle Breeding Federation ICBF

This report has been prepared by ICBF in good faith on the basis of information provided to it. No representation or warranty expressed or implied is made or given by ICBF as to the accuracy, reliability, completeness of this Report. ICBF shall not be liable for any losses (whether direct or indirect), damages, costs or expenses whatsoever, incurred or arising from any use of or reliance on this Report or the information contained in it by any person.

20240404210

Lot 40 ISLANDVIEW THIAGO

ID: 372225479040574

Breed: Charolais

Sex: Male

DOB: 05-Nov-2022

Owner: Tommy Mclaughlin - Ballygorman Malinhead Lifford Co Donegal

Breeder:

Sire: Fiston
FSZ

Sire Verified (SNP)

Tinor

Baronne

Laurel

Odette

Populaire

Tristesse

Dam: Islandview Opel
372225479060403

Dam Verified (SNP)

Roughan Misceif

Islandview Irrestible

Roughan Gibraltar

Roughan Eliza

Balthazar

Culkenny Delilah



Evaluation Date: Mar 2024 Next Evaluation Date: 21-May-2024

Star Rating (Within Charolais breed)	Economic Indexes	€uro value per progeny	Index Reliability	Star rating (across all beef breeds)
★★★★★	Replacement	€109	49% (Average)	★★★★★
★★★	Terminal	€131	50% (Average)	★★★★★

Calving Difficulty (births requiring considerable assistance; % 3 & 4)

When Mated With:	Value	Reliability
Beef cows Breed avg: 5.04%, All breeds avg: 3.74%	+4.8%	67% (High)
Beef heifers Breed avg: 10.35%, All breeds avg: 7.85%	Values and reliability for calving difficulty when mated with beef heifers are available from the animal search on www.icbf.com	

Star Rating (Within Charolais breed)	Key Replacement Profit Traits	Value	Reliability	Star rating (across all beef breeds)
Expected Progeny Performance				
★★★★★	Docility (1-5 scale) Breed avg: 0.04, All breeds avg: 0.02	0.06 scale	46% (Average)	★★★★★
★★★	Carcass weight (kg) Breed avg: 35.1kg, All breeds avg: 18.03kg	+35.5kg	46% (Average)	★★★★★
★★★★★	Carcass conformation (1-15 scale) Breed avg: 1.93, All breeds avg: 1.49	+2.01 scale	46% (Average)	★★★★★

Expected Daughter Breeding Performance				
	Daughter calving diff (% 3 & 4) Breed avg: 4.15%, All breeds avg: 5.06%	+3.2%	63%	
★★★★★	Daughter Milk (kg) Breed avg: -3.3kg, All breeds avg: 2.79kg	-1.9kg	47% (Average)	★
★★★	Daughter calving interval (days) Breed avg: -1.17days, All breeds avg: -0.88days	-1.26days	45% (Average)	★★★

Additional Information:

Myostatin Non Carrier: (F94L, Q204X). (Non Carrier Polled).

Linear composites	Value	Reliability
Muscle		
Skeletal		
Function		

Herd data quality index

N/A

Animal not scored.

Copyright, Irish Cattle Breeding Federation ICBF

This report has been prepared by ICBF in good faith on the basis of information provided to it. No representation or warranty expressed or implied is made or given by ICBF as to the accuracy, reliability, completeness of this Report. ICBF shall not be liable for any losses (whether direct or indirect), damages, costs or expenses whatsoever, incurred or arising from any use of or reliance on this Report or the information contained in it by any person.

20240404210

Lot 41 ISLANDVIEW TRISTAN

ID: 372225479050575

Breed: Charolais

Sex: Male

DOB: 06-Nov-2022

Owner: Tommy Mclaughlin - Ballygorman Malinhead Lifford Co Donegal

Breeder:

Sire: Tombapik
CH4202

Sire Verified (SNP)

Jumper

Lavande

Cooper

Ritournell

Concile

Divine

Dam: Islandview North Star Et
IE161996860338

Dam Verified (SNP)

Thrunton Bonjovi

Deeview Gracie

Solwayfirth Union

Thrunton Odaisy

Noaille

Deeview Diane



Evaluation Date: Mar 2024 Next Evaluation Date: 21-May-2024

Star Rating (Within Charolais breed)	Economic Indexes	€uro value per progeny	Index Reliability	Star rating (across all beef breeds)
★★★★★	Replacement	€101	49% (Average)	★★★★★
★★★	Terminal	€132	49% (Average)	★★★★★★

Calving Difficulty (births requiring considerable assistance; % 3 & 4)

When Mated With:	Value	Reliability
Beef cows Breed avg: 5.04%, All breeds avg: 3.74%	+5.1%	67% (High)
Beef heifers Breed avg: 10.35%, All breeds avg: 7.85%	Values and reliability for calving difficulty when mated with beef heifers are available from the animal search on www.icbf.com	

Star Rating (Within Charolais breed)	Key Replacement Profit Traits	Value	Reliability	Star rating (across all beef breeds)
Expected Progeny Performance				
★★★	Docility (1-5 scale) Breed avg: 0.04, All breeds avg: 0.02	0.03 scale	47% (Average)	★★★
★★★★★	Carcass weight (kg) Breed avg: 35.1kg, All breeds avg: 18.03kg	+39.3kg	47% (Average)	★★★★★★
★★★	Carcass conformation (1-15 scale) Breed avg: 1.93, All breeds avg: 1.49	+1.93 scale	46% (Average)	★★★★★★

Expected Daughter Breeding Performance

	Daughter calving diff (% 3 & 4) Breed avg: 4.15%, All breeds avg: 5.06%	+4.2%	63%	
★★★★★★	Daughter Milk (kg) Breed avg: -3.3kg, All breeds avg: 2.79kg	+1.1kg	46% (Average)	★★
★★★	Daughter calving interval (days) Breed avg: -1.17days, All breeds avg: -0.88days	-1.48days	43% (Average)	★★★★★★

Additional Information:

Myostatin Non Carrier: (F94L). Myostatin Single Carrier: (Q204X). (Non Carrier Polled).

Linear composites	Value	Reliability
Muscle		
Skeletal		
Function		

Herd data quality index

N/A

Animal not scored.

Copyright, Irish Cattle Breeding Federation ICBF

This report has been prepared by ICBF in good faith on the basis of information provided to it. No representation or warranty expressed or implied is made or given by ICBF as to the accuracy, reliability, completeness of this Report. ICBF shall not be liable for any losses (whether direct or indirect), damages, costs or expenses whatsoever, incurred or arising from any use of or reliance on this Report or the information contained in it by any person.

20240404210

Lot 42 BALLINRINK TYSON

ID: 372225243220010

Breed: Charolais

Sex: Male

DOB: 06-Nov-2022

Owner: Margaret Barkey - Ballinrink Oldcastle Co Meath

Breeder:

Sire: Cassina Mervin
IE251303640586

Sire Verified (SNP)

Cassina Joe

Cassina Indgo

Fiston

Cassina Gillian

Nippur

Cassina Freeda

Noaille

Cavelands Carena

Killimor Bono

Ballyalla Barbara



Dam: Ballyalla Roisine
372224093641519

Dam Verified (SNP)

Cavelands Fenian

Ballyalla Lorna

Evaluation Date: Mar 2024

Next Evaluation Date: 21-May-2024

Star Rating (Within Charolais breed)	Economic Indexes	€uro value per progeny	Index Reliability	Star rating (across all beef breeds)
★★	Replacement	€59	44% (Average)	★
★★	Terminal	€109	47% (Average)	★★★★

Calving Difficulty (births requiring considerable assistance; % 3 & 4)

When Mated With:	Value	Reliability
Beef cows Breed avg: 5.04%, All breeds avg: 3.74%	+8.3%	67% (High)
Beef heifers Breed avg: 10.35%, All breeds avg: 7.85%	Values and reliability for calving difficulty when mated with beef heifers are available from the animal search on www.icbf.com	

Star Rating (Within Charolais breed)	Key Replacement Profit Traits	Value	Reliability	Star rating (across all beef breeds)
Expected Progeny Performance				
★★★	Docility (1-5 scale) Breed avg: 0.04, All breeds avg: 0.02	0.04 scale	45% (Average)	★★★★
★★	Carcass weight (kg) Breed avg: 35.1kg, All breeds avg: 18.03kg	+32kg	45% (Average)	★★★★★
★★★	Carcass conformation (1-15 scale) Breed avg: 1.93, All breeds avg: 1.49	+1.96 scale	45% (Average)	★★★★★

Expected Daughter Breeding Performance				
	Daughter calving diff (% 3 & 4) Breed avg: 4.15%, All breeds avg: 5.06%	+3.8%	62%	
★★	Daughter Milk (kg) Breed avg: -3.3kg, All breeds avg: 2.79kg	-4.7kg	38% (Low)	★
★★★★	Daughter calving interval (days) Breed avg: -1.17days, All breeds avg: -0.88days	-2.35days	37% (Low)	★★★★

Additional Information:

Myostatin Non Carrier: (F94L). Myostatin Single Carrier: (Q204X). (Non Carrier Polled).

Linear composites	Value	Reliability
Muscle		
Skeletal		
Function		

Herd data quality index

N/A

Animal not scored.

Copyright, Irish Cattle Breeding Federation ICBF

This report has been prepared by ICBF in good faith on the basis of information provided to it. No representation or warranty expressed or implied is made or given by ICBF as to the accuracy, reliability, completeness of this Report. ICBF shall not be liable for any losses (whether direct or indirect), damages, costs or expenses whatsoever, incurred or arising from any use of or reliance on this Report or the information contained in it by any person.

20240404210

Lot 43 BALLYMOONEY13 TADHG

ID: 372216016850199

Breed: Charolais

Twin to Female

Sex: Male

DOB: 06-Nov-2022

Owner: Brendan O Meara - Ballinagar Tullamore Co Offaly

Breeder:

Sire: Fiston
FSZ

Sire Verified (SNP)

Dam: Ballydownan Hanovar
IE301098161678

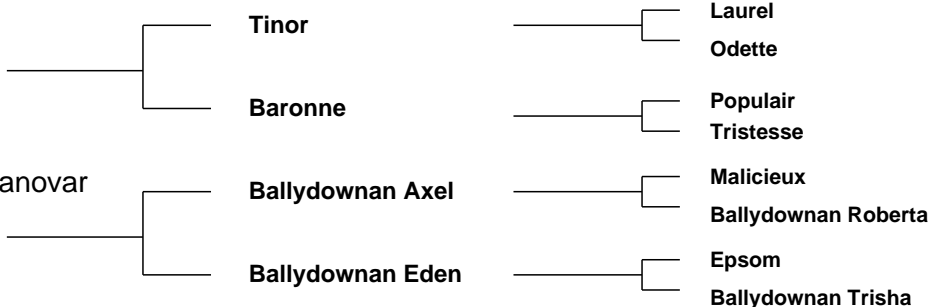

Evaluation Date: Mar 2024 Next Evaluation Date: 21-May-2024

Star Rating (Within Charolais breed)	Economic Indexes	€uro value per progeny	Index Reliability	Star rating (across all beef breeds)
--------------------------------------	------------------	------------------------	-------------------	--------------------------------------

★★	Replacement	€50	51% (Average)	★
----	--------------------	-----	---------------	---

★★★★★★	Terminal	€159	51% (Average)	★★★★★★
--------	-----------------	------	---------------	--------

Calving Difficulty (births requiring considerable assistance; % 3 & 4)

When Mated With:	Value	Reliability
------------------	-------	-------------

Beef cows Breed avg: 5.04%, All breeds avg: 3.74%	+4.8%	69% (High)
-------------------------------------------------------------	-------	------------

Beef heifers Breed avg: 10.35%, All breeds avg: 7.85%	Values and reliability for calving difficulty when mated with beef heifers are available from the animal search on www.icbf.com	
-----------------------------------------------------------------	-------------------------------------------------------------------------------------------------------------------------------------------------------------------	--

Star Rating (Within Charolais breed)	Key Replacement Profit Traits	Value	Reliability	Star rating (across all beef breeds)
--------------------------------------	-------------------------------	-------	-------------	--------------------------------------

Expected Progeny Performance

★★★★★★	Docility (1-5 scale) Breed avg: 0.04, All breeds avg: 0.02	0.1 scale	46% (Average)	★★★★★★
--------	----------------------------------------------------------------------	-----------	---------------	--------

★★★★★★	Carcass weight (kg) Breed avg: 35.1kg, All breeds avg: 18.03kg	+40kg	48% (Average)	★★★★★★
--------	--------------------------------------------------------------------------	-------	---------------	--------

★★★★★★	Carcass conformation (1-15 scale) Breed avg: 1.93, All breeds avg: 1.49	+2.2 scale	48% (Average)	★★★★★★
--------	-----------------------------------------------------------------------------------	------------	---------------	--------

Expected Daughter Breeding Performance

	Daughter calving diff (% 3 & 4) Breed avg: 4.15%, All breeds avg: 5.06%	+4.4%	65%	
--	---------------------------------------------------------------------------------------	-------	-----	--

★★★	Daughter Milk (kg) Breed avg: -3.3kg, All breeds avg: 2.79kg	-3.6kg	48% (Average)	★
-----	------------------------------------------------------------------------	--------	---------------	---

★★	Daughter calving interval (days) Breed avg: -1.17days, All breeds avg: -0.88days	-0.1days	45% (Average)	★★
----	--------------------------------------------------------------------------------------------	----------	---------------	----

Additional Information:

Myostatin Non Carrier: (F94L). Myostatin Single Carrier: (Q204X). (Non Carrier Polled).

Linear composites Value Reliability

Muscle		
Skeletal		
Function		

Herd data quality index

N/A

Lot 44 WILLIAMSTOWN THATCHER

ID: 372216828051391

Breed: Charolais

Twin to Female

Sex: Male

DOB: 07-Nov-2022

Owner: Aidan Farrell - Williamstown Moate Co Westmeath

Breeder:

Sire: Doonally New
CF52

Sire Verified (SNP)

Hermes

Intruse

Uranium

Athena

Campagnard

Dynamo

Dam: Williamstown Margary Et
IE361042960974

Dam Verified (SNP)

Major

Gurtavalla Chichi (Et)

Berlioz

Charmille

Excellent

Gurtavalla Naomi



Evaluation Date: Mar 2024 Next Evaluation Date: 21-May-2024

Star Rating (Within Charolais breed)	Economic Indexes	€uro value per progeny	Index Reliability	Star rating (across all beef breeds)
--------------------------------------	------------------	------------------------	-------------------	--------------------------------------

★	Replacement	€7	50% (Average)	★
---	--------------------	----	---------------	---

★★★★★★	Terminal	€147	51% (Average)	★★★★★★
--------	-----------------	------	---------------	--------

Calving Difficulty (births requiring considerable assistance; % 3 & 4)

When Mated With:	Value	Reliability
------------------	-------	-------------

Beef cows Breed avg: 5.04%, All breeds avg: 3.74%	+3.6%	69% (High)
-------------------------------------------------------------	-------	------------

Beef heifers Breed avg: 10.35%, All breeds avg: 7.85%	Values and reliability for calving difficulty when mated with beef heifers are available from the animal search on www.icbf.com	
-----------------------------------------------------------------	-------------------------------------------------------------------------------------------------------------------------------------------------------------------	--

Star Rating (Within Charolais breed)	Key Replacement Profit Traits	Value	Reliability	Star rating (across all beef breeds)
--------------------------------------	-------------------------------	-------	-------------	--------------------------------------

Expected Progeny Performance

★★★★★★	Docility (1-5 scale) Breed avg: 0.04, All breeds avg: 0.02	0.16 scale	48% (Average)	★★★★★★
--------	----------------------------------------------------------------------	------------	---------------	--------

★★★★	Carcass weight (kg) Breed avg: 35.1kg, All breeds avg: 18.03kg	+36.5kg	46% (Average)	★★★★★★
------	--------------------------------------------------------------------------	---------	---------------	--------

★★★★	Carcass conformation (1-15 scale) Breed avg: 1.93, All breeds avg: 1.49	+2 scale	46% (Average)	★★★★★★
------	-----------------------------------------------------------------------------------	----------	---------------	--------

Expected Daughter Breeding Performance

	Daughter calving diff (% 3 & 4) Breed avg: 4.15%, All breeds avg: 5.06%	+5%	66%	
--	---------------------------------------------------------------------------------------	-----	-----	--

★★	Daughter Milk (kg) Breed avg: -3.3kg, All breeds avg: 2.79kg	-4kg	46% (Average)	★
----	------------------------------------------------------------------------	------	---------------	---

★	Daughter calving interval (days) Breed avg: -1.17days, All breeds avg: -0.88days	+3.88days	46% (Average)	★
---	--------------------------------------------------------------------------------------------	-----------	---------------	---

Additional Information:

Myostatin Non Carrier: (Q204X). Myostatin Double Carrier: (F94L). (Non Carrier Polled).

Linear composites	Value	Reliability
-------------------	-------	-------------

Muscle		
---------------	--	--

Skeletal		
-----------------	--	--

Function		
-----------------	--	--

--	--	--

Herd data quality index

N/A

Animal not scored.

Copyright, Irish Cattle Breeding Federation ICBF

This report has been prepared by ICBF in good faith on the basis of information provided to it. No representation or warranty expressed or implied is made or given by ICBF as to the accuracy, reliability, completeness of this Report. ICBF shall not be liable for any losses (whether direct or indirect), damages, costs or expenses whatsoever, incurred or arising from any use of or reliance on this Report or the information contained in it by any person.

20240404210

Lot 45 DALEHILL TRUMAN

ID: 372223845041065

Breed: Charolais

Sex: Male

DOB: 07-Nov-2022

Owner: Basil + Victoria Kells - Bohora Derrylane Killeshandra Co Cavan

Breeder:

Sire: Tonnalaura Oh Man
372216495310352

Sire Verified (SNP)

Fleetwood

Tonnalaura Lilly

Sylvaner

Belle

Doonally New
Drumeel E 511

Dam: Goldengrove Jannet
IE331379190589

Dam Verified (SNP)

Liscally Eti (Et)

Goldengrove Corona

Oldstone Egbert

Liscally Blossom

Vangogh

Macarena



Evaluation Date: Mar 2024 Next Evaluation Date: 21-May-2024

Star Rating (Within Charolais breed)	Economic Indexes	€uro value per progeny	Index Reliability	Star rating (across all beef breeds)
--------------------------------------	------------------	------------------------	-------------------	--------------------------------------

★★★	Replacement	€72	44% (Average)	★★
-----	--------------------	------------	-------------------------	----

★★★★★★	Terminal	€153	47% (Average)	★★★★★★
--------	-----------------	-------------	-------------------------	--------

Calving Difficulty (births requiring considerable assistance; % 3 & 4)

When Mated With:	Value	Reliability
------------------	-------	-------------

Beef cows Breed avg: 5.04%, All breeds avg: 3.74%	+5.6%	67% (High)
-------------------------------------------------------------	--------------	----------------------

Beef heifers Breed avg: 10.35%, All breeds avg: 7.85%	Values and reliability for calving difficulty when mated with beef heifers are available from the animal search on www.icbf.com	
-----------------------------------------------------------------	-------------------------------------------------------------------------------------------------------------------------------------------------------------------	--

Star Rating (Within Charolais breed)	Key Replacement Profit Traits	Value	Reliability	Star rating (across all beef breeds)
--------------------------------------	-------------------------------	-------	-------------	--------------------------------------

Expected Progeny Performance

★★★★★★	Docility (1-5 scale) Breed avg: 0.04, All breeds avg: 0.02	0.15 scale	44% (Average)	★★★★★★
--------	----------------------------------------------------------------------	---------------	------------------	--------

★★★★★★	Carcass weight (kg) Breed avg: 35.1kg, All breeds avg: 18.03kg	+42kg	46% (Average)	★★★★★★
--------	--------------------------------------------------------------------------	-------	------------------	--------

★★★★	Carcass conformation (1-15 scale) Breed avg: 1.93, All breeds avg: 1.49	+2.05 scale	44% (Average)	★★★★
------	-----------------------------------------------------------------------------------	----------------	------------------	------

Expected Daughter Breeding Performance

	Daughter calving diff (% 3 & 4) Breed avg: 4.15%, All breeds avg: 5.06%	+3.4%	58%	
--	---------------------------------------------------------------------------------------	-------	-----	--

★★	Daughter Milk (kg) Breed avg: -3.3kg, All breeds avg: 2.79kg	-4.2kg	42% (Average)	★
----	------------------------------------------------------------------------	--------	------------------	---

★★	Daughter calving interval (days) Breed avg: -1.17days, All breeds avg: -0.88days	+0.1days	38% (Low)	★★
----	--------------------------------------------------------------------------------------------	----------	--------------	----

Additional Information:

Myostatin Non Carrier: (F94L). Myostatin Single Carrier: (Q204X). (Non Carrier Polled).

Linear composites	Value	Reliability
-------------------	-------	-------------

Muscle		
---------------	--	--

Skeletal		
-----------------	--	--

Function		
-----------------	--	--

Herd data quality index

N/A

Lot 46 BROUGHER TYLER

ID: 372212050090345

Breed: Charolais

Sex: Male

DOB: 08-Nov-2022

Owner: Sean Cosgrove - Broher Ballinafad Boyle Co Sligo

Breeder:

Sire: Vosgien Vf
VVF

Sire Verified (SNP)

Dam: Lisnagre Paco Et
372218079550882

Dam Verified (SNP)

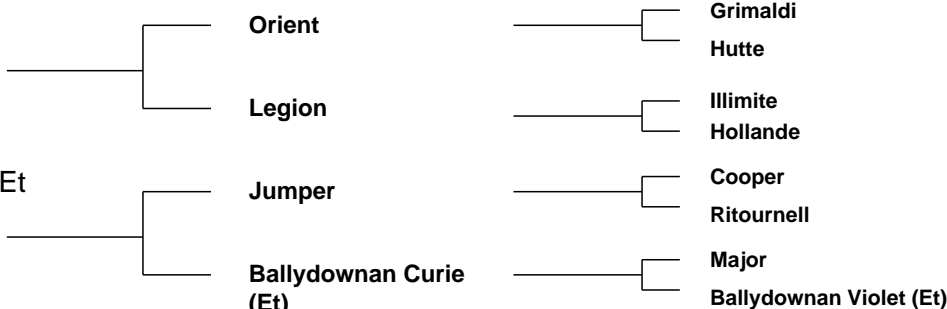

Evaluation Date: Mar 2024 Next Evaluation Date: 21-May-2024

Star Rating (Within Charolais breed)	Economic Indexes	€uro value per progeny	Index Reliability	Star rating (across all beef breeds)
--------------------------------------	------------------	------------------------	-------------------	--------------------------------------

★★	Replacement	€56	46% (Average)	★
----	--------------------	------------	-------------------------	---

★★	Terminal	€115	48% (Average)	★★★★
----	-----------------	-------------	-------------------------	------

Calving Difficulty (births requiring considerable assistance; % 3 & 4)

When Mated With:	Value	Reliability
------------------	-------	-------------

Beef cows Breed avg: 5.04%, All breeds avg: 3.74%	+3.5%	66% (High)
-------------------------------------------------------------	--------------	----------------------

Beef heifers Breed avg: 10.35%, All breeds avg: 7.85%	Values and reliability for calving difficulty when mated with beef heifers are available from the animal search on www.icbf.com	
-----------------------------------------------------------------	-------------------------------------------------------------------------------------------------------------------------------------------------------------------	--

Star Rating (Within Charolais breed)	Key Replacement Profit Traits	Value	Reliability	Star rating (across all beef breeds)
--------------------------------------	-------------------------------	-------	-------------	--------------------------------------

Expected Progeny Performance

★★★	Docility (1-5 scale) Breed avg: 0.04, All breeds avg: 0.02	0.04 scale	45% (Average)	★★★★
-----	----------------------------------------------------------------------	------------	------------------	------

★★	Carcass weight (kg) Breed avg: 35.1kg, All breeds avg: 18.03kg	+33.4kg	46% (Average)	★★★★★
----	--------------------------------------------------------------------------	---------	------------------	-------

★★	Carcass conformation (1-15 scale) Breed avg: 1.93, All breeds avg: 1.49	+1.8 scale	45% (Average)	★★★★
----	-----------------------------------------------------------------------------------	------------	------------------	------

Expected Daughter Breeding Performance

	Daughter calving diff (% 3 & 4) Breed avg: 4.15%, All breeds avg: 5.06%	+5.3%	61%	
--	---------------------------------------------------------------------------------------	-------	-----	--

★★★★	Daughter Milk (kg) Breed avg: -3.3kg, All breeds avg: 2.79kg	-1.8kg	44% (Average)	★
------	------------------------------------------------------------------------	--------	------------------	---

★	Daughter calving interval (days) Breed avg: -1.17days, All breeds avg: -0.88days	+0.64days	39% (Low)	★★
---	--------------------------------------------------------------------------------------------	-----------	--------------	----

Additional Information:

Linear composites	Value	Reliability
Muscle		
Skeletal		
Function		

Herd data quality index
N/A

Animal not scored.

Lot 47 CALTUN TROY

ID: 372223155440736

Breed: Charolais

Sex: Male

DOB: 10-Nov-2022

Owner: Ms. Maria Calvey - Knappabeg Westport Co Mayo

Breeder:

Sire: Fiston
FSZ

Sire Verified (SNP)

Dam: Caltun Naomi
372223155450613

Dam Verified (SNP)

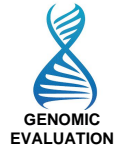
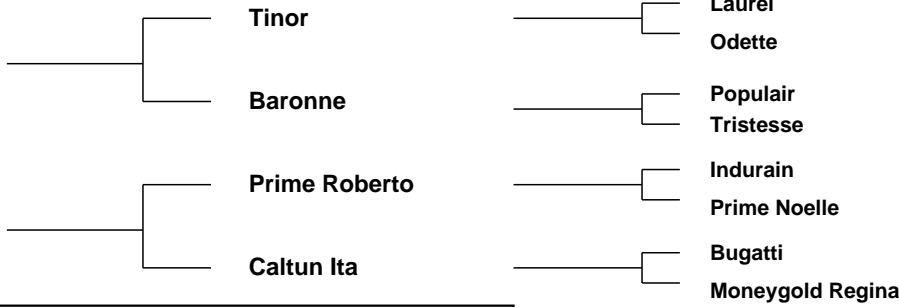

Evaluation Date: Mar 2024 Next Evaluation Date: 21-May-2024

Star Rating (Within Charolais breed)	Economic Indexes	€uro value per progeny	Index Reliability	Star rating (across all beef breeds)
--------------------------------------	------------------	------------------------	-------------------	--------------------------------------

★★★	Replacement	€74	50% (Average)	★★
-----	--------------------	-----	---------------	----

★★★★★★	Terminal	€149	51% (Average)	★★★★★★
--------	-----------------	------	---------------	--------

Calving Difficulty (births requiring considerable assistance; % 3 & 4)

When Mated With:	Value	Reliability
------------------	-------	-------------

Beef cows Breed avg: 5.04%, All breeds avg: 3.74%	+5.1%	71% (High)
-------------------------------------------------------------	-------	------------

Beef heifers Breed avg: 10.35%, All breeds avg: 7.85%	Values and reliability for calving difficulty when mated with beef heifers are available from the animal search on www.icbf.com	
-----------------------------------------------------------------	-------------------------------------------------------------------------------------------------------------------------------------------------------------------	--

Star Rating (Within Charolais breed)	Key Replacement Profit Traits	Value	Reliability	Star rating (across all beef breeds)
--------------------------------------	-------------------------------	-------	-------------	--------------------------------------

Expected Progeny Performance

★★★	Docility (1-5 scale) Breed avg: 0.04, All breeds avg: 0.02	0.03 scale	47% (Average)	★★★
-----	----------------------------------------------------------------------	------------	---------------	-----

★★★★	Carcass weight (kg) Breed avg: 35.1kg, All breeds avg: 18.03kg	+39.5kg	46% (Average)	★★★★
------	--------------------------------------------------------------------------	---------	---------------	------

★★★★★★	Carcass conformation (1-15 scale) Breed avg: 1.93, All breeds avg: 1.49	+2.24 scale	46% (Average)	★★★★★★
--------	-----------------------------------------------------------------------------------	-------------	---------------	--------

Expected Daughter Breeding Performance

	Daughter calving diff (% 3 & 4) Breed avg: 4.15%, All breeds avg: 5.06%	+2.5%	67%	
--	---------------------------------------------------------------------------------------	-------	-----	--

★★★	Daughter Milk (kg) Breed avg: -3.3kg, All breeds avg: 2.79kg	-3.8kg	46% (Average)	★
-----	------------------------------------------------------------------------	--------	---------------	---

★	Daughter calving interval (days) Breed avg: -1.17days, All breeds avg: -0.88days	+1.21days	46% (Average)	★
---	--------------------------------------------------------------------------------------------	-----------	---------------	---

Additional Information:

Myostatin Non Carrier: (F94L, Q204X). (Non Carrier Polled).

Linear composites Value Reliability

Muscle		
Skeletal		
Function		

Herd data quality index

N/A

Animal not scored.

Lot 48 MEARAIN TEDDY

ID: 372225520080119

Breed: Charolais

Sex: Male

DOB: 14-Nov-2022

Owner: Christopher Marron - Corbane Shantonagh Castleblayney Co Monaghan

Breeder:

Sire: Ocean
S3628

Sire Verified (SNP)

Laskari

Homere

Hugo Boss

Escadrille

Urfe

Etoile

Dam: Bostonia Lizzie Et
IE321616580121

Dam Verified (SNP)

Balmyle Vagabond

Maerdy Ffolant

Maerdy Othello

Balmyle Oregana

Padirac

Maerdy Pour



Evaluation Date: Mar 2024 Next Evaluation Date: 21-May-2024

Star Rating (Within Charolais breed)	Economic Indexes	€uro value per progeny	Index Reliability	Star rating (across all beef breeds)
--------------------------------------	------------------	------------------------	-------------------	--------------------------------------

★★★	Replacement	€64	41% (Average)	★★
-----	--------------------	------------	-------------------------	----

★★★	Terminal	€125	43% (Average)	★★★★★
-----	-----------------	-------------	-------------------------	-------

Calving Difficulty (births requiring considerable assistance; % 3 & 4)

When Mated With:	Value	Reliability
------------------	-------	-------------

Beef cows Breed avg: 5.04%, All breeds avg: 3.74%	+5.5%	69% (High)
-------------------------------------------------------------	--------------	----------------------

Beef heifers Breed avg: 10.35%, All breeds avg: 7.85%	Values and reliability for calving difficulty when mated with beef heifers are available from the animal search on www.icbf.com	
-----------------------------------------------------------------	-------------------------------------------------------------------------------------------------------------------------------------------------------------------	--

Star Rating (Within Charolais breed)	Key Replacement Profit Traits	Value	Reliability	Star rating (across all beef breeds)
--------------------------------------	-------------------------------	-------	-------------	--------------------------------------

Expected Progeny Performance

★★	Docility (1-5 scale) Breed avg: 0.04, All breeds avg: 0.02	0.02 scale	40% (Average)	★★★
----	----------------------------------------------------------------------	---------------	------------------	-----

★★★★★	Carcass weight (kg) Breed avg: 35.1kg, All breeds avg: 18.03kg	+39kg	40% (Average)	★★★★★
-------	--------------------------------------------------------------------------	-------	------------------	-------

★★	Carcass conformation (1-15 scale) Breed avg: 1.93, All breeds avg: 1.49	+1.8 scale	38% (Low)	★★★★
----	-----------------------------------------------------------------------------------	---------------	--------------	------

Expected Daughter Breeding Performance

	Daughter calving diff (% 3 & 4) Breed avg: 4.15%, All breeds avg: 5.06%	+3.2%	54%	
--	---------------------------------------------------------------------------------------	-------	-----	--

★★★★★	Daughter Milk (kg) Breed avg: -3.3kg, All breeds avg: 2.79kg	+0.6kg	36% (Low)	★★
-------	------------------------------------------------------------------------	--------	--------------	----

★★	Daughter calving interval (days) Breed avg: -1.17days, All breeds avg: -0.88days	-0.67days	34% (Low)	★★★
----	--------------------------------------------------------------------------------------------	-----------	--------------	-----

Additional Information:

Myostatin Non Carrier: (Q204X). (Non Carrier Polled).

Linear composites Value Reliability

Muscle		
Skeletal		
Function		

Herd data quality index

N/A

Lot 49 KILVILCORRIS TREY

ID: 372217889831325

Breed: Charolais

Sex: Male

DOB: 19-Nov-2022

Owner: Matt Ryan - Clonismullen Drom Borrisoleigh Thurles Co Tipperary

Breeder:

Sire: Bunratty Mike Tyson
IE131193781744

Sire Verified (SNP)

Topnotch Elvis

Bunratty Giorjadeflovil

Erriff Savo (Et)

Anneskeagh Naomi

Domino

Leagaun Deauville

Dam: Kilvilcorris Jilly
IE331352750850

Dam Verified (SNP)

Blelack Digger

Kilvilcorris Gena

Balthayock Adonis

Galcantray Abbey

Pirate

Kilvilcorris Daphne



Evaluation Date: Mar 2024 Next Evaluation Date: 21-May-2024

Star Rating (Within Charolais breed)	Economic Indexes	€uro value per progeny	Index Reliability	Star rating (across all beef breeds)
★★★★★	Replacement	€122	44% (Average)	★★★★★
★★★★★	Terminal	€164	46% (Average)	★★★★★

Calving Difficulty (births requiring considerable assistance; % 3 & 4)

When Mated With:	Value	Reliability
Beef cows Breed avg: 5.04%, All breeds avg: 3.74%	+3.6%	64% (High)
Beef heifers Breed avg: 10.35%, All breeds avg: 7.85%	Values and reliability for calving difficulty when mated with beef heifers are available from the animal search on www.icbf.com	

Star Rating (Within Charolais breed)	Key Replacement Profit Traits	Value	Reliability	Star rating (across all beef breeds)
Expected Progeny Performance				
★★★★★	Docility (1-5 scale) Breed avg: 0.04, All breeds avg: 0.02	0.06 scale	44% (Average)	★★★★★
★★★★★	Carcass weight (kg) Breed avg: 35.1kg, All breeds avg: 18.03kg	+41.8kg	45% (Average)	★★★★★
★★★★★	Carcass conformation (1-15 scale) Breed avg: 1.93, All breeds avg: 1.49	+2.28 scale	44% (Average)	★★★★★

Expected Daughter Breeding Performance

	Daughter calving diff (% 3 & 4) Breed avg: 4.15%, All breeds avg: 5.06%	+4.1%	60%	
★★★★★	Daughter Milk (kg) Breed avg: -3.3kg, All breeds avg: 2.79kg	-1.3kg	41% (Average)	★
★★★	Daughter calving interval (days) Breed avg: -1.17days, All breeds avg: -0.88days	-0.54days	38% (Low)	★★★

Additional Information:

Animal not scored.

Linear composites	Value	Reliability
Muscle		
Skeletal		
Function		

Herd data quality index

N/A

Copyright, Irish Cattle Breeding Federation ICBF

This report has been prepared by ICBF in good faith on the basis of information provided to it. No representation or warranty expressed or implied is made or given by ICBF as to the accuracy, reliability, completeness of this Report. ICBF shall not be liable for any losses (whether direct or indirect), damages, costs or expenses whatsoever, incurred or arising from any use of or reliance on this Report or the information contained in it by any person.

20240404210

Lot 50 BALLYDOWNAN THIAGO ET

ID: 372214296924229

Breed: Charolais

Sex: Male

DOB: 21-Nov-2022

Owner: Peter Spollen - Ballydownan Geashill Tullamore Co Offaly

Breeder:

Sire: Goldstar Echo
GHX

Sire Verified (SNP)

Dam: Ballydownan Laurie Et
IE301098112201

Dam Verified (SNP)

Texan-Gie

Sheehills Ula

Major

Ballydownan Vicky
(Et)

Porto

Marquise

Doonally New

Ballyboyle Nulla (Imp 00it)

Berlioz

Charmille

Jupiter

Ballydownan Simone (Et)



Evaluation Date: Mar 2024 Next Evaluation Date: 21-May-2024

Star Rating (Within Charolais breed)	Economic Indexes	€uro value per progeny	Index Reliability	Star rating (across all beef breeds)
--------------------------------------	------------------	------------------------	-------------------	--------------------------------------

★	Replacement	€34	49% (Average)	★
---	--------------------	------------	-------------------------	---

★★★	Terminal	€110	50% (Average)	★★★★
-----	-----------------	-------------	-------------------------	------

Calving Difficulty (births requiring considerable assistance; % 3 & 4)

When Mated With:	Value	Reliability
------------------	-------	-------------

Beef cows Breed avg: 5.04%, All breeds avg: 3.74%	+6.7%	69% (High)
-------------------------------------------------------------	--------------	----------------------

Beef heifers Breed avg: 10.35%, All breeds avg: 7.85%	Values and reliability for calving difficulty when mated with beef heifers are available from the animal search on www.icbf.com	
-----------------------------------------------------------------	-------------------------------------------------------------------------------------------------------------------------------------------------------------------	--

Star Rating (Within Charolais breed)	Key Replacement Profit Traits	Value	Reliability	Star rating (across all beef breeds)
--------------------------------------	-------------------------------	-------	-------------	--------------------------------------

Expected Progeny Performance

★★★★★★	Docility (1-5 scale) Breed avg: 0.04, All breeds avg: 0.02	0.13 scale	48% (Average)	★★★★★★
--------	----------------------------------------------------------------------	---------------	------------------	--------

★★★	Carcass weight (kg) Breed avg: 35.1kg, All breeds avg: 18.03kg	+30.8kg	47% (Average)	★★★★★★
-----	--------------------------------------------------------------------------	---------	------------------	--------

★★★	Carcass conformation (1-15 scale) Breed avg: 1.93, All breeds avg: 1.49	+1.96 scale	47% (Average)	★★★★★★
-----	-----------------------------------------------------------------------------------	----------------	------------------	--------

Expected Daughter Breeding Performance

	Daughter calving diff (% 3 & 4) Breed avg: 4.15%, All breeds avg: 5.06%	+4%	65%	
--	---------------------------------------------------------------------------------------	-----	-----	--

★	Daughter Milk (kg) Breed avg: -3.3kg, All breeds avg: 2.79kg	-7.1kg	46% (Average)	★
---	------------------------------------------------------------------------	--------	------------------	---

★★★	Daughter calving interval (days) Breed avg: -1.17days, All breeds avg: -0.88days	+0.24days	44% (Average)	★★★
-----	--------------------------------------------------------------------------------------------	-----------	------------------	-----

Additional Information:

Myostatin Non Carrier: (F94L, Q204X). (Non Carrier Polled).

Linear composites Value Reliability

Muscle		
Skeletal		
Function		

Herd data quality index

N/A

Animal not scored.

Copyright, Irish Cattle Breeding Federation ICBF

This report has been prepared by ICBF in good faith on the basis of information provided to it. No representation or warranty expressed or implied is made or given by ICBF as to the accuracy, reliability, completeness of this Report. ICBF shall not be liable for any losses (whether direct or indirect), damages, costs or expenses whatsoever, incurred or arising from any use of or reliance on this Report or the information contained in it by any person.

20240404210

Lot 51 KILVILCORRIS TITAN ET

ID: 372217889871329

Breed: Charolais

Sex: Male

DOB: 25-Nov-2022

Owner: Matt Ryan - Clonismullen Drom Borrisoleigh Thurles Co Tipperary

Breeder:

Sire: Grimaldi
8991100066



Dam: Cottage Gigi Et
IE341478921992



Evaluation Date: Mar 2024 Next Evaluation Date: 21-May-2024

Star Rating (Within Charolais breed)	Economic Indexes	€uro value per progeny	Index Reliability	Star rating (across all beef breeds)
--------------------------------------	------------------	------------------------	-------------------	--------------------------------------

★	Replacement	-€10	48% (Average)	★
---	--------------------	------	---------------	---

★★★★★	Terminal	€131	50% (Average)	★★★★★
-------	-----------------	------	---------------	-------

Calving Difficulty (births requiring considerable assistance; % 3 & 4)

When Mated With:	Value	Reliability
------------------	-------	-------------

Beef cows Breed avg: 5.04%, All breeds avg: 3.74%	+6.5%	69% (High)
-------------------------------------------------------------	-------	------------

Beef heifers Breed avg: 10.35%, All breeds avg: 7.85%	Values and reliability for calving difficulty when mated with beef heifers are available from the animal search on www.icbf.com	
-----------------------------------------------------------------	-------------------------------------------------------------------------------------------------------------------------------------------------------------------	--

Star Rating (Within Charolais breed)	Key Replacement Profit Traits	Value	Reliability	Star rating (across all beef breeds)
--------------------------------------	-------------------------------	-------	-------------	--------------------------------------

Expected Progeny Performance

★★★★★★	Docility (1-5 scale) Breed avg: 0.04, All breeds avg: 0.02	0.08 scale	47% (Average)	★★★★★★
--------	----------------------------------------------------------------------	------------	---------------	--------

★★★★★★	Carcass weight (kg) Breed avg: 35.1kg, All breeds avg: 18.03kg	+44kg	48% (Average)	★★★★★★
--------	--------------------------------------------------------------------------	-------	---------------	--------

★★★★★★	Carcass conformation (1-15 scale) Breed avg: 1.93, All breeds avg: 1.49	+2.21 scale	48% (Average)	★★★★★★
--------	-----------------------------------------------------------------------------------	-------------	---------------	--------

Expected Daughter Breeding Performance

	Daughter calving diff (% 3 & 4) Breed avg: 4.15%, All breeds avg: 5.06%	+4.1%	66%	
--	---------------------------------------------------------------------------------------	-------	-----	--

★	Daughter Milk (kg) Breed avg: -3.3kg, All breeds avg: 2.79kg	-6.3kg	46% (Average)	★
---	------------------------------------------------------------------------	--------	---------------	---

★	Daughter calving interval (days) Breed avg: -1.17days, All breeds avg: -0.88days	+1.66days	42% (Average)	★
---	--------------------------------------------------------------------------------------------	-----------	---------------	---

Additional Information:

Myostatin Non Carrier: (Q204X). Myostatin Single Carrier: (F94L). (Non Carrier Polled).

Linear composites	Value	Reliability
Muscle		
Skeletal		
Function		

Herd data quality index

N/A

Animal not scored.

Copyright, Irish Cattle Breeding Federation ICBF

This report has been prepared by ICBF in good faith on the basis of information provided to it. No representation or warranty expressed or implied is made or given by ICBF as to the accuracy, reliability, completeness of this Report. ICBF shall not be liable for any losses (whether direct or indirect), damages, costs or expenses whatsoever, incurred or arising from any use of or reliance on this Report or the information contained in it by any person.

20240404210

Lot 52 GRANGWOOD THE TREATYS PRIDE ET

ID: 372218967910302

Breed: Charolais

Sex: Male

DOB: 28-Nov-2022

Owner: Jerry & Kay O'Keeffe - Woodlawn Grange Knocklong Co Limerick

Breeder:

Sire: Ocelo

CH6301

Sire Verified (SNP)

Major

Bresiliene

Dam: Grangwood Emerald

IE241054890144

Dam Verified (SNP)

Enfield Picasso

Grangwood

Uniflamme

Berlioz

Charmille

Pinay

Vanise

Vicomte

Tombola

Dovea Pinocchio

Grangwood (Imp 00f) Petite Dor



Evaluation Date: Mar 2024 Next Evaluation Date: 21-May-2024

Star Rating (Within Charolais breed)	Economic Indexes	€uro value per progeny	Index Reliability	Star rating (across all beef breeds)
--------------------------------------	------------------	------------------------	-------------------	--------------------------------------

★	Replacement	€26	46% (Average)	★
---	--------------------	------------	-------------------------	---

★★★★★	Terminal	€142	48% (Average)	★★★★★
-------	-----------------	-------------	-------------------------	-------

Calving Difficulty (births requiring considerable assistance; % 3 & 4)

When Mated With:	Value	Reliability
------------------	-------	-------------

Beef cows Breed avg: 5.04%, All breeds avg: 3.74%	+8.7%	68% (High)
-------------------------------------------------------------	--------------	----------------------

Beef heifers Breed avg: 10.35%, All breeds avg: 7.85%	Values and reliability for calving difficulty when mated with beef heifers are available from the animal search on www.icbf.com	
-----------------------------------------------------------------	-------------------------------------------------------------------------------------------------------------------------------------------------------------------	--

Star Rating (Within Charolais breed)	Key Replacement Profit Traits	Value	Reliability	Star rating (across all beef breeds)
--------------------------------------	-------------------------------	-------	-------------	--------------------------------------

Expected Progeny Performance

★★★★★	Docility (1-5 scale) Breed avg: 0.04, All breeds avg: 0.02	0.14 scale	44% (Average)	★★★★★
-------	----------------------------------------------------------------------	------------	------------------	-------

★★★★★	Carcass weight (kg) Breed avg: 35.1kg, All breeds avg: 18.03kg	+46.8kg	46% (Average)	★★★★★
-------	--------------------------------------------------------------------------	---------	------------------	-------

★★★★	Carcass conformation (1-15 scale) Breed avg: 1.93, All breeds avg: 1.49	+2.03 scale	45% (Average)	★★★★
------	-----------------------------------------------------------------------------------	-------------	------------------	------

Expected Daughter Breeding Performance

	Daughter calving diff (% 3 & 4) Breed avg: 4.15%, All breeds avg: 5.06%	+4.6%	64%	
--	---------------------------------------------------------------------------------------	-------	-----	--

★★★★	Daughter Milk (kg) Breed avg: -3.3kg, All breeds avg: 2.79kg	-2.2kg	42% (Average)	★
------	------------------------------------------------------------------------	--------	------------------	---

★★★	Daughter calving interval (days) Breed avg: -1.17days, All breeds avg: -0.88days	-1.42days	38% (Low)	★★★
-----	--------------------------------------------------------------------------------------------	-----------	--------------	-----

Additional Information:

Myostatin Non Carrier: (Q204X). Myostatin Single Carrier: (F94L). (Non Carrier Polled).

Linear composites	Value	Reliability
Muscle		
Skeletal		
Function		

Herd data quality index

N/A

Animal not scored.

Copyright, Irish Cattle Breeding Federation ICBF

This report has been prepared by ICBF in good faith on the basis of information provided to it. No representation or warranty expressed or implied is made or given by ICBF as to the accuracy, reliability, completeness of this Report. ICBF shall not be liable for any losses (whether direct or indirect), damages, costs or expenses whatsoever, incurred or arising from any use of or reliance on this Report or the information contained in it by any person.

20240404210

Lot 53 MCDERMOTTS TOMMY

ID: 372226806060019

Breed: Charolais

Sex: Male

DOB: 01-Dec-2022

Owner: Kevin Mc Dermott - Falmore Gleneely Lifford Co Donegal

Breeder:

Sire: Ballynabreen Rodney

372214103790334

Sire Verified (SNP)

Goldstar Othello

Ballynabreen Fidelma
Et

Laheens Jason

Hillhouse Iona

Goldstar Echo

Goldstar Haidi

Oldstone Egbert

Lyonsdemesne Valmai

Lisnagre Elite (Et)

Laheens Candy

Dereskit Domenico

Hillhouse Fleur Et



Evaluation Date: Mar 2024 Next Evaluation Date: 21-May-2024

Star Rating (Within Charolais breed)	Economic Indexes	€uro value per progeny	Index Reliability	Star rating (across all beef breeds)
--------------------------------------	------------------	------------------------	-------------------	--------------------------------------

★★	Replacement	€51	42% (Average)	★
----	--------------------	------------	-------------------------	---

★★★★★★	Terminal	€149	43% (Average)	★★★★★★
--------	-----------------	-------------	-------------------------	--------

Calving Difficulty (births requiring considerable assistance; % 3 & 4)

When Mated With:	Value	Reliability
------------------	-------	-------------

Beef cows Breed avg: 5.04%, All breeds avg: 3.74%	+6%	63% (High)
-------------------------------------------------------------	------------	----------------------

Beef heifers Breed avg: 10.35%, All breeds avg: 7.85%	Values and reliability for calving difficulty when mated with beef heifers are available from the animal search on www.icbf.com	
-----------------------------------------------------------------	-------------------------------------------------------------------------------------------------------------------------------------------------------------------	--

Star Rating (Within Charolais breed)	Key Replacement Profit Traits	Value	Reliability	Star rating (across all beef breeds)
--------------------------------------	-------------------------------	-------	-------------	--------------------------------------

Expected Progeny Performance

★★★★	Docility (1-5 scale) Breed avg: 0.04, All breeds avg: 0.02	0.06 scale	41% (Average)	★★★★
------	----------------------------------------------------------------------	---------------	------------------	------

★★★★★★	Carcass weight (kg) Breed avg: 35.1kg, All breeds avg: 18.03kg	+45.2kg	41% (Average)	★★★★★★
--------	--------------------------------------------------------------------------	---------	------------------	--------

★★★★★★	Carcass conformation (1-15 scale) Breed avg: 1.93, All breeds avg: 1.49	+2.21 scale	38% (Low)	★★★★★★
--------	-----------------------------------------------------------------------------------	----------------	--------------	--------

Expected Daughter Breeding Performance

	Daughter calving diff (% 3 & 4) Breed avg: 4.15%, All breeds avg: 5.06%	+5.6%	57%	
--	---------------------------------------------------------------------------------------	-------	-----	--

★★	Daughter Milk (kg) Breed avg: -3.3kg, All breeds avg: 2.79kg	-4.2kg	36% (Low)	★
----	------------------------------------------------------------------------	--------	--------------	---

★★	Daughter calving interval (days) Breed avg: -1.17days, All breeds avg: -0.88days	-0.58days	34% (Low)	★★★
----	--------------------------------------------------------------------------------------------	-----------	--------------	-----

Additional Information:

Myostatin Non Carrier: (F94L). Myostatin Single Carrier: (Q204X). (Non Carrier Polled).

Linear composites	Value	Reliability
-------------------	-------	-------------

Muscle		
---------------	--	--

Skeletal		
-----------------	--	--

Function		
-----------------	--	--

Herd data quality index
N/A

Animal not scored.

Copyright, Irish Cattle Breeding Federation ICBF

This report has been prepared by ICBF in good faith on the basis of information provided to it. No representation or warranty expressed or implied is made or given by ICBF as to the accuracy, reliability, completeness of this Report. ICBF shall not be liable for any losses (whether direct or indirect), damages, costs or expenses whatsoever, incurred or arising from any use of or reliance on this Report or the information contained in it by any person.

20240404210

Lot 54 CLOUGHBRACK TORNADO

ID: 372223804290587

Breed: Charolais

Sex: Male

DOB: 05-Dec-2022

Owner: Mattie Kelly - Cloughbrack Newbridge Ballinasloe Co Galway

Breeder:

Sire: Ocean
S3628

Sire Verified (SNP)

Dam: Cloughbrack Irene
IE181942340365

Dam Verified (SNP)

Laskari

Homere

Thrunton Bonjovi

Cloughbrack Daisy

Hugo Boss

Escadrille

Urfe

Etoile

Solwayfirth Union

Thrunton Odaisy

Lyonsdemesne Tzar

Cloughbrack Angelina



Evaluation Date: Mar 2024 Next Evaluation Date: 21-May-2024

Star Rating (Within Charolais breed)	Economic Indexes	€uro value per progeny	Index Reliability	Star rating (across all beef breeds)
★★★★★	Replacement	€114	44% (Average)	★★★★★
★★★★★	Terminal	€148	46% (Average)	★★★★★

Calving Difficulty (births requiring considerable assistance; % 3 & 4)

When Mated With:	Value	Reliability
Beef cows Breed avg: 5.04%, All breeds avg: 3.74%	+2.2%	72% (High)
Beef heifers Breed avg: 10.35%, All breeds avg: 7.85%	Values and reliability for calving difficulty when mated with beef heifers are available from the animal search on www.icbf.com	

Star Rating (Within Charolais breed)	Key Replacement Profit Traits	Value	Reliability	Star rating (across all beef breeds)
Expected Progeny Performance				
★★	Docility (1-5 scale) Breed avg: 0.04, All breeds avg: 0.02	0.01 scale	41% (Average)	★★★
★★★★★	Carcass weight (kg) Breed avg: 35.1kg, All breeds avg: 18.03kg	+40.5kg	43% (Average)	★★★★★
★	Carcass conformation (1-15 scale) Breed avg: 1.93, All breeds avg: 1.49	+1.7 scale	41% (Average)	★★★★★

Expected Daughter Breeding Performance

	Daughter calving diff (% 3 & 4) Breed avg: 4.15%, All breeds avg: 5.06%	+3.8%	66%	
★★★★★	Daughter Milk (kg) Breed avg: -3.3kg, All breeds avg: 2.79kg	-2kg	41% (Average)	★
★★★★★	Daughter calving interval (days) Breed avg: -1.17days, All breeds avg: -0.88days	-2.3days	36% (Low)	★★★★★

Additional Information:

Myostatin Non Carrier: (F94L, Q204X). (Non Carrier Polled).

Linear composites	Value	Reliability
Muscle		
Skeletal		
Function		

Herd data quality index

N/A

Animal not scored.

Copyright, Irish Cattle Breeding Federation ICBF

This report has been prepared by ICBF in good faith on the basis of information provided to it. No representation or warranty expressed or implied is made or given by ICBF as to the accuracy, reliability, completeness of this Report. ICBF shall not be liable for any losses (whether direct or indirect), damages, costs or expenses whatsoever, incurred or arising from any use of or reliance on this Report or the information contained in it by any person.

20240404210

Lot 55 TERRYVILLE TORNADO 2

ID: 372222185430650

Breed: Charolais

Sex: Male

DOB: 12-Dec-2022



Owner: Patsy Lynch - Terryrone Merville Lifford Co Donegal

Breeder:

Sire: Jupiter
JPR

Sire Verified (SNP)

Erudit

Colombe

Argenty

Blanche

Voltaire

Unitaire

Dam: Terryville Holly
IE161108930452

Dam Verified (SNP)

Roughan Viceroy

Roughan Aisling

Ronsard

Hautesse

Doonally New

Garshuey Unreca



Evaluation Date: Mar 2024 Next Evaluation Date: 21-May-2024

Star Rating (Within Charolais breed)	Economic Indexes	€uro value per progeny	Index Reliability	Star rating (across all beef breeds)
--------------------------------------	------------------	------------------------	-------------------	--------------------------------------

★	Replacement	€2	53% (Average)	★
★★★	Terminal	€118	55% (Average)	★★★★

Calving Difficulty (births requiring considerable assistance; % 3 & 4)

When Mated With:	Value	Reliability
Beef cows Breed avg: 5.04%, All breeds avg: 3.74%	+6.8%	72% (High)
Beef heifers Breed avg: 10.35%, All breeds avg: 7.85%	Values and reliability for calving difficulty when mated with beef heifers are available from the animal search on www.icbf.com	

Star Rating (Within Charolais breed)	Key Replacement Profit Traits	Value	Reliability	Star rating (across all beef breeds)
--------------------------------------	-------------------------------	-------	-------------	--------------------------------------

Expected Progeny Performance				
★★★	Docility (1-5 scale) Breed avg: 0.04, All breeds avg: 0.02	0.02 scale	57% (Average)	★★★★
★★★★	Carcass weight (kg) Breed avg: 35.1kg, All breeds avg: 18.03kg	+35.9kg	54% (Average)	★★★★★
★★★★	Carcass conformation (1-15 scale) Breed avg: 1.93, All breeds avg: 1.49	+1.88 scale	50% (Average)	★★★★★

Expected Daughter Breeding Performance				
----------------------------------------	--	--	--	--

	Daughter calving diff (% 3 & 4) Breed avg: 4.15%, All breeds avg: 5.06%	+3.1%	68%	
★★★★	Daughter Milk (kg) Breed avg: -3.3kg, All breeds avg: 2.79kg	-2.8kg	50% (Average)	★
★	Daughter calving interval (days) Breed avg: -1.17days, All breeds avg: -0.88days	+2.49days	45% (Average)	★

Additional Information:
Myostatin Non Carrier: (Q204X).

Linear composites	Value	Reliability
Muscle	110	55%
Skeletal	127	53%
Function	80	30%

Herd data quality index

N/A

Animal scored. Linear scores and weaning weights in evaluations

Copyright, Irish Cattle Breeding Federation ICBF

This report has been prepared by ICBF in good faith on the basis of information provided to it. No representation or warranty expressed or implied is made or given by ICBF as to the accuracy, reliability, completeness of this Report. ICBF shall not be liable for any losses (whether direct or indirect), damages, costs or expenses whatsoever, incurred or arising from any use of or reliance on this Report or the information contained in it by any person.

2024040210

Lot 56 BALLYM TATUM

ID: 372225370780805

Breed: Charolais

Sex: Male

DOB: 18-Dec-2022

Owner: Louise Quinn - Ballymoran House Edenderry Co Offaly

Breeder:

Sire: Ballym Romeo
FR7122330651

Sire Verified (SNP)

Mannequin

Invention

Heracles

Hors Norme

Fameux

Sangria

Dam: Ballym Nollaig
372225370790509

Dam Verified (SNP)

Castor

Ballym Laura

Sesame

Tragedie

Pinay

Ballym Happy



Evaluation Date: Mar 2024 Next Evaluation Date: 21-May-2024

Star Rating (Within Charolais breed)	Economic Indexes	€uro value per progeny	Index Reliability	Star rating (across all beef breeds)
★★★★★	Replacement	€95	39% (Low)	★★★
★★	Terminal	€116	40% (Average)	★★★★★

Calving Difficulty (births requiring considerable assistance; % 3 & 4)

When Mated With:	Value	Reliability
Beef cows Breed avg: 5.04%, All breeds avg: 3.74%	+3.9%	65% (High)
Beef heifers Breed avg: 10.35%, All breeds avg: 7.85%	Values and reliability for calving difficulty when mated with beef heifers are available from the animal search on www.icbf.com	

Star Rating (Within Charolais breed)	Key Replacement Profit Traits	Value	Reliability	Star rating (across all beef breeds)
Expected Progeny Performance				
★★★★★	Docility (1-5 scale) Breed avg: 0.04, All breeds avg: 0.02	0.06 scale	36% (Low)	★★★★★
★	Carcass weight (kg) Breed avg: 35.1kg, All breeds avg: 18.03kg	+29.2kg	35% (Low)	★★★★★
★	Carcass conformation (1-15 scale) Breed avg: 1.93, All breeds avg: 1.49	+1.72 scale	36% (Low)	★★★★★

Expected Daughter Breeding Performance

	Daughter calving diff (% 3 & 4) Breed avg: 4.15%, All breeds avg: 5.06%	+5.5%	59%	
★★★★★	Daughter Milk (kg) Breed avg: -3.3kg, All breeds avg: 2.79kg	+0.2kg	37% (Low)	★★
★★★★★	Daughter calving interval (days) Breed avg: -1.17days, All breeds avg: -0.88days	-2.03days	34% (Low)	★★★★★

Additional Information:

Myostatin Non Carrier: (F94L, Q204X). (Non Carrier Polled).

Linear composites	Value	Reliability
Muscle		
Skeletal		
Function		

Herd data quality index

N/A

Animal not scored.

Copyright, Irish Cattle Breeding Federation ICBF

This report has been prepared by ICBF in good faith on the basis of information provided to it. No representation or warranty expressed or implied is made or given by ICBF as to the accuracy, reliability, completeness of this Report. ICBF shall not be liable for any losses (whether direct or indirect), damages, costs or expenses whatsoever, incurred or arising from any use of or reliance on this Report or the information contained in it by any person.

20240404210

Lot 57 GARRACLOON TOMAHAWK

ID: 372218550830350

Breed: Charolais

Sex: Male

DOB: 19-Dec-2022

Owner: Aiden Mac Hale - Knockanillaun Ballina Co Mayo

Breeder:

Sire: Doonally New
CF52

Sire Verified (SNP)

Dam: Calry Janice
IE271224380208

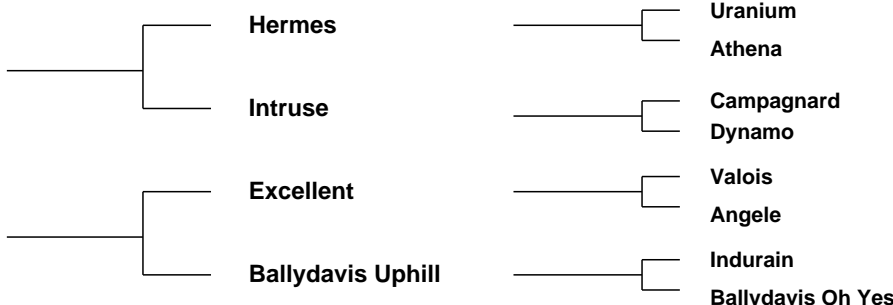

Evaluation Date: Mar 2024 Next Evaluation Date: 21-May-2024

Star Rating (Within Charolais breed)	Economic Indexes	€uro value per progeny	Index Reliability	Star rating (across all beef breeds)
--------------------------------------	------------------	------------------------	-------------------	--------------------------------------

★	Replacement	€37	52% (Average)	★
---	--------------------	-----	---------------	---

★★★	Terminal	€115	53% (Average)	★★★★★
-----	-----------------	------	---------------	-------

Calving Difficulty (births requiring considerable assistance; % 3 & 4)

When Mated With:	Value	Reliability
------------------	-------	-------------

Beef cows Breed avg: 5.04%, All breeds avg: 3.74%	+6.5%	70% (High)
-------------------------------------------------------------	-------	------------

Beef heifers Breed avg: 10.35%, All breeds avg: 7.85%	Values and reliability for calving difficulty when mated with beef heifers are available from the animal search on www.icbf.com	
-----------------------------------------------------------------	-------------------------------------------------------------------------------------------------------------------------------------------------------------------	--

Star Rating (Within Charolais breed)	Key Replacement Profit Traits	Value	Reliability	Star rating (across all beef breeds)
--------------------------------------	-------------------------------	-------	-------------	--------------------------------------

Expected Progeny Performance

★★★	Docility (1-5 scale) Breed avg: 0.04, All breeds avg: 0.02	0 scale	48% (Average)	★★★★★
-----	----------------------------------------------------------------------	---------	---------------	-------

★★★	Carcass weight (kg) Breed avg: 35.1kg, All breeds avg: 18.03kg	+31.1kg	49% (Average)	★★★★★
-----	--------------------------------------------------------------------------	---------	---------------	-------

★★★★★	Carcass conformation (1-15 scale) Breed avg: 1.93, All breeds avg: 1.49	+1.99 scale	48% (Average)	★★★★★
-------	-----------------------------------------------------------------------------------	-------------	---------------	-------

Expected Daughter Breeding Performance

	Daughter calving diff (% 3 & 4) Breed avg: 4.15%, All breeds avg: 5.06%	+4.8%	67%	
--	---------------------------------------------------------------------------------------	-------	-----	--

★★★	Daughter Milk (kg) Breed avg: -3.3kg, All breeds avg: 2.79kg	-4.6kg	48% (Average)	★
-----	------------------------------------------------------------------------	--------	---------------	---

★	Daughter calving interval (days) Breed avg: -1.17days, All breeds avg: -0.88days	+0.68days	46% (Average)	★★★
---	--------------------------------------------------------------------------------------------	-----------	---------------	-----

Additional Information:

Myostatin Non Carrier: (F94L). Myostatin Single Carrier: (Q204X). (Non Carrier Polled).

Linear composites	Value	Reliability
Muscle		
Skeletal		
Function		

Herd data quality index

N/A

Animal not scored.

Copyright, Irish Cattle Breeding Federation ICBF

This report has been prepared by ICBF in good faith on the basis of information provided to it. No representation or warranty expressed or implied is made or given by ICBF as to the accuracy, reliability, completeness of this Report. ICBF shall not be liable for any losses (whether direct or indirect), damages, costs or expenses whatsoever, incurred or arising from any use of or reliance on this Report or the information contained in it by any person.

20240404210

Lot 58 CARROWKEEL08 TED

ID: 372214166970708

Breed: Charolais

Sex: Male

DOB: 20-Dec-2022

Owner: Thomas Gormley - Carrowkeel Elphin Co Roscommon

Breeder:

Sire: Tombapik
CH4202

Sire Verified (SNP)

Jumper

Lavande

Cooper

Ritournell

Concile

Divine

Dam: Carrowkeel08 Lauren
IE311412380391

Dam Verified (SNP)

Utrillo Mic

Carrowkeel Valerie

Senior

Ficelle

Doonally New

Carrowkeel Helen



Evaluation Date: Mar 2024 Next Evaluation Date: 21-May-2024

Star Rating (Within Charolais breed)	Economic Indexes	€uro value per progeny	Index Reliability	Star rating (across all beef breeds)
★★★★★	Replacement	€98	50% (Average)	★★★★★
★★★★★	Terminal	€134	50% (Average)	★★★★★

Calving Difficulty (births requiring considerable assistance; % 3 & 4)

When Mated With:	Value	Reliability
Beef cows Breed avg: 5.04%, All breeds avg: 3.74%	+3.7%	71% (High)
Beef heifers Breed avg: 10.35%, All breeds avg: 7.85%	Values and reliability for calving difficulty when mated with beef heifers are available from the animal search on www.icbf.com	

Star Rating (Within Charolais breed)	Key Replacement Profit Traits	Value	Reliability	Star rating (across all beef breeds)
Expected Progeny Performance				
★★★★★	Docility (1-5 scale) Breed avg: 0.04, All breeds avg: 0.02	0.12 scale	48% (Average)	★★★★★
★★★★★	Carcass weight (kg) Breed avg: 35.1kg, All breeds avg: 18.03kg	+38.5kg	47% (Average)	★★★★★
★	Carcass conformation (1-15 scale) Breed avg: 1.93, All breeds avg: 1.49	+1.7 scale	47% (Average)	★★★★★

Expected Daughter Breeding Performance

	Daughter calving diff (% 3 & 4) Breed avg: 4.15%, All breeds avg: 5.06%	+4.9%	66%	
★★★★★	Daughter Milk (kg) Breed avg: -3.3kg, All breeds avg: 2.79kg	+4.2kg	48% (Average)	★★★★★
★★	Daughter calving interval (days) Breed avg: -1.17days, All breeds avg: -0.88days	+0.02days	43% (Average)	★★

Additional Information:

Myostatin Non Carrier: (F94L, Q204X). (Non Carrier Polled).

Linear composites	Value	Reliability
Muscle		
Skeletal		
Function		

Herd data quality index

N/A

Animal not scored.

Copyright, Irish Cattle Breeding Federation ICBF

This report has been prepared by ICBF in good faith on the basis of information provided to it. No representation or warranty expressed or implied is made or given by ICBF as to the accuracy, reliability, completeness of this Report. ICBF shall not be liable for any losses (whether direct or indirect), damages, costs or expenses whatsoever, incurred or arising from any use of or reliance on this Report or the information contained in it by any person.

20240404210

Lot 59 KILDUFF TORNADO ET

ID: 372216354310855

Breed: Charolais

Sex: Male

DOB: 23-Dec-2022

Owner: Robert John Dunne - Corporation Lands Belturbet Co Cavan

Breeder:

Sire: Pirate
PTE

Sire Verified (SNP)

Meillard Rj

Banquise

Dam: Kilduff Melanie Et
IE121098530671

Dam Verified (SNP)

Sesame

Kilduff Clio

Invincible

Badine

Voltaire

Proie

Picador

Nefle

Bova Sylvain

Kilduff Tazmin



Evaluation Date: Mar 2024 Next Evaluation Date: 21-May-2024

Star Rating (Within Charolais breed)	Economic Indexes	€uro value per progeny	Index Reliability	Star rating (across all beef breeds)
★★★	Replacement	€76	50% (Average)	★★
★★★	Terminal	€129	51% (Average)	★★★★★

Calving Difficulty (births requiring considerable assistance; % 3 & 4)

When Mated With:	Value	Reliability
Beef cows Breed avg: 5.04%, All breeds avg: 3.74%	+6.4%	68% (High)
Beef heifers Breed avg: 10.35%, All breeds avg: 7.85%	Values and reliability for calving difficulty when mated with beef heifers are available from the animal search on www.icbf.com	

Star Rating (Within Charolais breed)	Key Replacement Profit Traits	Value	Reliability	Star rating (across all beef breeds)
Expected Progeny Performance				
★★★	Docility (1-5 scale) Breed avg: 0.04, All breeds avg: 0.02	0.04 scale	46% (Average)	★★★★★
★★★★★	Carcass weight (kg) Breed avg: 35.1kg, All breeds avg: 18.03kg	+38.2kg	48% (Average)	★★★★★
★★★★★	Carcass conformation (1-15 scale) Breed avg: 1.93, All breeds avg: 1.49	+2.19 scale	48% (Average)	★★★★★

Expected Daughter Breeding Performance

	Daughter calving diff (% 3 & 4) Breed avg: 4.15%, All breeds avg: 5.06%	+2.9%	65%	
★★★	Daughter Milk (kg) Breed avg: -3.3kg, All breeds avg: 2.79kg	-2.7kg	46% (Average)	★
★★★★★	Daughter calving interval (days) Breed avg: -1.17days, All breeds avg: -0.88days	-1.92days	46% (Average)	★★★★★

Additional Information:

Myostatin Non Carrier: (Q204X). (Non Carrier Polled).

Linear composites	Value	Reliability
Muscle		
Skeletal		
Function		

Herd data quality index

N/A

Animal not scored.

Copyright, Irish Cattle Breeding Federation ICBF

This report has been prepared by ICBF in good faith on the basis of information provided to it. No representation or warranty expressed or implied is made or given by ICBF as to the accuracy, reliability, completeness of this Report. ICBF shall not be liable for any losses (whether direct or indirect), damages, costs or expenses whatsoever, incurred or arising from any use of or reliance on this Report or the information contained in it by any person.

20240404210

Lot 60 CLEAVY TOP G

ID: 372216189370332

Breed: Charolais

Sex: Male

DOB: 31-Dec-2022

Owner: Paudge Maguire - Killafee Aughavas Co Leitrim

Breeder:

Sire: Pottlereagh Mark
CH4160

Sire Verified (SNP)

Dam: Cleavy Grovovictor
IE231330280170

Cavelands Fenian

Drumhilla Aileen

Lyonsdemesne Tzar

Carrowbeg Atlanta

Noaille

Cavelands Carena

Enfield Hara Kiri

Drumhilla Ulrika

Domino

Kilboy Frivole (Imp 91f)

Padirac

Carrowbeg Renee



Evaluation Date: Mar 2024 Next Evaluation Date: 21-May-2024

Star Rating (Within Charolais breed)	Economic Indexes	€uro value per progeny	Index Reliability	Star rating (across all beef breeds)
★★★★	Replacement	€99	49% (Average)	★★★
★★	Terminal	€117	50% (Average)	★★★★

Calving Difficulty (births requiring considerable assistance; % 3 & 4)

When Mated With:	Value	Reliability
Beef cows Breed avg: 5.04%, All breeds avg: 3.74%	+5.5%	67% (High)
Beef heifers Breed avg: 10.35%, All breeds avg: 7.85%	Values and reliability for calving difficulty when mated with beef heifers are available from the animal search on www.icbf.com	

Star Rating (Within Charolais breed)	Key Replacement Profit Traits	Value	Reliability	Star rating (across all beef breeds)
Expected Progeny Performance				
★	Docility (1-5 scale) Breed avg: 0.04, All breeds avg: 0.02	-0.02 scale	47% (Average)	★★
★★★★	Carcass weight (kg) Breed avg: 35.1kg, All breeds avg: 18.03kg	+35.2kg	47% (Average)	★★★★★
★★★★	Carcass conformation (1-15 scale) Breed avg: 1.93, All breeds avg: 1.49	+1.97 scale	47% (Average)	★★★★★

Expected Daughter Breeding Performance

	Daughter calving diff (% 3 & 4) Breed avg: 4.15%, All breeds avg: 5.06%	+4.2%	64%	
★	Daughter Milk (kg) Breed avg: -3.3kg, All breeds avg: 2.79kg	-6.1kg	46% (Average)	★
★★★★★	Daughter calving interval (days) Breed avg: -1.17days, All breeds avg: -0.88days	-7.24days	43% (Average)	★★★★★

Additional Information:

Animal not scored.

Linear composites	Value	Reliability
Muscle		
Skeletal		
Function		

Herd data quality index

N/A

Lot 61 NOLAGH UDO

ID: 372212099290216

Breed: Charolais

Sex: Male

DOB: 01-Jan-2023

Owner: Mr Martin Shevlin - Nolagh Shercock Co Cavan

Breeder:

Sire: Ocean
S3628

Sire Verified (SNP)

Dam: Drumagoland05 Ingleside
IE121733780643

Dam Verified (SNP)

Laskari

Homere

Drumhirk Barthez

Drumagoland05
Grenada

Hugo Boss

Escadrille

Urfe

Etoile

Lisnalurg Ignot

Rossy Ubeauty

Carrigabruise Barney

Drumagoland Ruth



Evaluation Date: Mar 2024 Next Evaluation Date: 21-May-2024

Star Rating (Within Charolais breed)	Economic Indexes	€uro value per progeny	Index Reliability	Star rating (across all beef breeds)
--------------------------------------	------------------	------------------------	-------------------	--------------------------------------

★★★★★	Replacement	€106	41% (Average)	★★★★★
-------	--------------------	-------------	-------------------------	-------

★★★★★	Terminal	€145	44% (Average)	★★★★★
-------	-----------------	-------------	-------------------------	-------

Calving Difficulty (births requiring considerable assistance; % 3 & 4)

When Mated With:	Value	Reliability
------------------	-------	-------------

Beef cows Breed avg: 5.04%, All breeds avg: 3.74%	+0.9%	68% (High)
-------------------------------------------------------------	--------------	----------------------

Beef heifers Breed avg: 10.35%, All breeds avg: 7.85%	Values and reliability for calving difficulty when mated with beef heifers are available from the animal search on www.icbf.com	
-----------------------------------------------------------------	-------------------------------------------------------------------------------------------------------------------------------------------------------------------	--

Star Rating (Within Charolais breed)	Key Replacement Profit Traits	Value	Reliability	Star rating (across all beef breeds)
--------------------------------------	-------------------------------	-------	-------------	--------------------------------------

Expected Progeny Performance				
------------------------------	--	--	--	--

★★★★★	Docility (1-5 scale) Breed avg: 0.04, All breeds avg: 0.02	0.07 scale	40% (Average)	★★★★★
-------	----------------------------------------------------------------------	---------------	------------------	-------

★★★★★	Carcass weight (kg) Breed avg: 35.1kg, All breeds avg: 18.03kg	+36.9kg	42% (Average)	★★★★★
-------	--------------------------------------------------------------------------	---------	------------------	-------

★	Carcass conformation (1-15 scale) Breed avg: 1.93, All breeds avg: 1.49	+1.67 scale	40% (Average)	★★★★★
---	-----------------------------------------------------------------------------------	----------------	------------------	-------

Expected Daughter Breeding Performance				
----------------------------------------	--	--	--	--

	Daughter calving diff (% 3 & 4) Breed avg: 4.15%, All breeds avg: 5.06%	+4.7%	63%	
--	---------------------------------------------------------------------------------------	-------	-----	--

★★★★★	Daughter Milk (kg) Breed avg: -3.3kg, All breeds avg: 2.79kg	-0.5kg	35% (Low)	★
-------	------------------------------------------------------------------------	--------	--------------	---

★★	Daughter calving interval (days) Breed avg: -1.17days, All breeds avg: -0.88days	-0.27days	33% (Low)	★★
----	--------------------------------------------------------------------------------------------	-----------	--------------	----

Additional Information:

Myostatin Non Carrier: (Q204X). Myostatin Single Carrier: (F94L). (Non Carrier Polled).

Linear composites	Value	Reliability
Muscle		
Skeletal		
Function		

Herd data quality index

N/A

Animal not scored.

Copyright, Irish Cattle Breeding Federation ICBF

This report has been prepared by ICBF in good faith on the basis of information provided to it. No representation or warranty expressed or implied is made or given by ICBF as to the accuracy, reliability, completeness of this Report. ICBF shall not be liable for any losses (whether direct or indirect), damages, costs or expenses whatsoever, incurred or arising from any use of or reliance on this Report or the information contained in it by any person.

20240404210

Lot 62 DALEHILL UPBEAT

ID: 372223845051066

Breed: Charolais

Sex: Male

DOB: 02-Jan-2023

Owner: Basil + Victoria Kells - Bohora Derrylane Killeshandra Co Cavan

Breeder:

Sire: Fiston
FSZ

Sire Verified (SNP)

Tinor

Baronne

Prime Roberto

Dalehill Una

Laurel

Odette

Populaire

Tristesse

Indurain

Prime Noelle

Doonally New

Breemount Oracle



Evaluation Date: Mar 2024 Next Evaluation Date: 21-May-2024

Star Rating (Within Charolais breed)	Economic Indexes	€uro value per progeny	Index Reliability	Star rating (across all beef breeds)
★★★★★	Replacement	€99	50% (Average)	★★★★
★★★★★★	Terminal	€173	51% (Average)	★★★★★★

Calving Difficulty (births requiring considerable assistance; % 3 & 4)

When Mated With:	Value	Reliability
Beef cows Breed avg: 5.04%, All breeds avg: 3.74%	+4.3%	69% (High)
Beef heifers Breed avg: 10.35%, All breeds avg: 7.85%	Values and reliability for calving difficulty when mated with beef heifers are available from the animal search on www.icbf.com	

Star Rating (Within Charolais breed)	Key Replacement Profit Traits	Value	Reliability	Star rating (across all beef breeds)
Expected Progeny Performance				
★★★★★★	Docility (1-5 scale) Breed avg: 0.04, All breeds avg: 0.02	0.08 scale	47% (Average)	★★★★★★
★★★★★★	Carcass weight (kg) Breed avg: 35.1kg, All breeds avg: 18.03kg	+41kg	48% (Average)	★★★★★★
★★★★★★	Carcass conformation (1-15 scale) Breed avg: 1.93, All breeds avg: 1.49	+2.18 scale	47% (Average)	★★★★★★

Expected Daughter Breeding Performance

	Daughter calving diff (% 3 & 4) Breed avg: 4.15%, All breeds avg: 5.06%	+3%	66%	
★★★	Daughter Milk (kg) Breed avg: -3.3kg, All breeds avg: 2.79kg	-4.3kg	49% (Average)	★
★★★	Daughter calving interval (days) Breed avg: -1.17days, All breeds avg: -0.88days	-0.04days	46% (Average)	★★★

Additional Information:

Myostatin Non Carrier: (F94L, Q204X). (Non Carrier Polled).

Linear composites	Value	Reliability
Muscle		
Skeletal		
Function		

Herd data quality index

N/A

Copyright, Irish Cattle Breeding Federation ICBF

This report has been prepared by ICBF in good faith on the basis of information provided to it. No representation or warranty expressed or implied is made or given by ICBF as to the accuracy, reliability, completeness of this Report. ICBF shall not be liable for any losses (whether direct or indirect), damages, costs or expenses whatsoever, incurred or arising from any use of or reliance on this Report or the information contained in it by any person.

20240404210

Lot 63 AUGHNASHEELIN U TEXAN ET

ID: 372219889330453

Breed: Charolais

Twin to Male

Sex: Male

DOB: 03-Jan-2023

Owner: Michael Mc Girl - Drumany Aughnasheelin Carrick-On-Shannon Co Leitrim

Breeder:

Sire: Newhouse Bigal
CH2303

Sire Verified (SNP)

Mowbraypark
Torpedo

Newhouse Ragbag

Mowbraypark Paramount Et
Mowbraypark Negus

Brampton Nacodar
Newhouse Nora

Dam: Caldragh Pearl Et
372226657820046

Dam Verified (SNP)

Jaquard

Maerdy Entry

Houblon
Ecoissaise

Padirac
Maerdy Vizla



Evaluation Date: Mar 2024 Next Evaluation Date: 21-May-2024

Star Rating (Within Charolais breed)	Economic Indexes	€uro value per progeny	Index Reliability	Star rating (across all beef breeds)
★★★	Replacement	€70	44% (Average)	★★
★★	Terminal	€116	47% (Average)	★★★★

Calving Difficulty (births requiring considerable assistance; % 3 & 4)

When Mated With:	Value	Reliability
Beef cows Breed avg: 5.04%, All breeds avg: 3.74%	+8.5%	66% (High)
Beef heifers Breed avg: 10.35%, All breeds avg: 7.85%	Values and reliability for calving difficulty when mated with beef heifers are available from the animal search on www.icbf.com	

Star Rating (Within Charolais breed)	Key Replacement Profit Traits	Value	Reliability	Star rating (across all beef breeds)
Expected Progeny Performance				
★★★★★	Docility (1-5 scale) Breed avg: 0.04, All breeds avg: 0.02	0.05 scale	43% (Average)	★★★★★
★★★★★	Carcass weight (kg) Breed avg: 35.1kg, All breeds avg: 18.03kg	+41.4kg	45% (Average)	★★★★★
★★	Carcass conformation (1-15 scale) Breed avg: 1.93, All breeds avg: 1.49	+1.77 scale	44% (Average)	★★★★

Expected Daughter Breeding Performance				
	Daughter calving diff (% 3 & 4) Breed avg: 4.15%, All breeds avg: 5.06%	+5.5%	60%	
★★★★★	Daughter Milk (kg) Breed avg: -3.3kg, All breeds avg: 2.79kg	+7.2kg	42% (Average)	★★★★★
★	Daughter calving interval (days) Breed avg: -1.17days, All breeds avg: -0.88days	+1.21days	35% (Low)	★

Additional Information:

Myostatin Non Carrier: (Q204X). (Non Carrier Polled).

Linear composites	Value	Reliability
Muscle		
Skeletal		
Function		

Herd data quality index

N/A

Animal not scored.

Copyright, Irish Cattle Breeding Federation ICBF

This report has been prepared by ICBF in good faith on the basis of information provided to it. No representation or warranty expressed or implied is made or given by ICBF as to the accuracy, reliability, completeness of this Report. ICBF shall not be liable for any losses (whether direct or indirect), damages, costs or expenses whatsoever, incurred or arising from any use of or reliance on this Report or the information contained in it by any person.

20240404210

Lot 64 GRANGWOOD UNIQUE ET

ID: 372218967920303

Breed: Charolais

Sex: Male

DOB: 03-Jan-2023

Owner: Jerry & Kay O'Keeffe - Woodlawn Grange Knocklong Co Limerick

Breeder:

Sire: Goldstar Echo
GHX

Sire Verified (SNP)

Texan-Gie

Sheehills Ula

Dam: Grangwood Emerald
IE241054890144

Dam Verified (SNP)

Enfield Picasso

Grangwood
Uniflamme

Porto

Marquise

Doonally New

Ballyboyle Nulla (Imp 00it)

Vicomte

Tombola

Dovea Pinocchio

Grangwood (Imp 00f) Petite Dor



Evaluation Date: Mar 2024 Next Evaluation Date: 21-May-2024

Star Rating (Within Charolais breed)	Economic Indexes	€uro value per progeny	Index Reliability	Star rating (across all beef breeds)
--------------------------------------	------------------	------------------------	-------------------	--------------------------------------

★★	Replacement	€47	51% (Average)	★
----	--------------------	-----	---------------	---

★★★★★★	Terminal	€148	52% (Average)	★★★★★★
--------	-----------------	------	---------------	--------

Calving Difficulty (births requiring considerable assistance; % 3 & 4)

When Mated With:	Value	Reliability
------------------	-------	-------------

Beef cows Breed avg: 5.04%, All breeds avg: 3.74%	+6.8%	70% (High)
-------------------------------------------------------------	-------	------------

Beef heifers Breed avg: 10.35%, All breeds avg: 7.85%	Values and reliability for calving difficulty when mated with beef heifers are available from the animal search on www.icbf.com	
-----------------------------------------------------------------	-------------------------------------------------------------------------------------------------------------------------------------------------------------------	--

Star Rating (Within Charolais breed)	Key Replacement Profit Traits	Value	Reliability	Star rating (across all beef breeds)
--------------------------------------	-------------------------------	-------	-------------	--------------------------------------

Expected Progeny Performance				
------------------------------	--	--	--	--

★★★★★★	Docility (1-5 scale) Breed avg: 0.04, All breeds avg: 0.02	0.14 scale	49% (Average)	★★★★★★
--------	----------------------------------------------------------------------	------------	---------------	--------

★★★★★★	Carcass weight (kg) Breed avg: 35.1kg, All breeds avg: 18.03kg	+37.6kg	49% (Average)	★★★★★★
--------	--------------------------------------------------------------------------	---------	---------------	--------

★★★★★★	Carcass conformation (1-15 scale) Breed avg: 1.93, All breeds avg: 1.49	+2.12 scale	48% (Average)	★★★★★★
--------	-----------------------------------------------------------------------------------	-------------	---------------	--------

Expected Daughter Breeding Performance				
----------------------------------------	--	--	--	--

	Daughter calving diff (% 3 & 4) Breed avg: 4.15%, All breeds avg: 5.06%	+3.8%	66%	
--	---------------------------------------------------------------------------------------	-------	-----	--

★	Daughter Milk (kg) Breed avg: -3.3kg, All breeds avg: 2.79kg	-6.6kg	49% (Average)	★
---	------------------------------------------------------------------------	--------	---------------	---

★★★★★★	Daughter calving interval (days) Breed avg: -1.17days, All breeds avg: -0.88days	-2.78days	44% (Average)	★★★★★★
--------	--------------------------------------------------------------------------------------------	-----------	---------------	--------

Additional Information:

Myostatin Non Carrier: (F94L, Q204X). (Non Carrier Polled).

Linear composites	Value	Reliability
Muscle		
Skeletal		
Function		

Herd data quality index

N/A

Animal not scored.

Copyright, Irish Cattle Breeding Federation ICBF

This report has been prepared by ICBF in good faith on the basis of information provided to it. No representation or warranty expressed or implied is made or given by ICBF as to the accuracy, reliability, completeness of this Report. ICBF shall not be liable for any losses (whether direct or indirect), damages, costs or expenses whatsoever, incurred or arising from any use of or reliance on this Report or the information contained in it by any person.

20240404210

Lot 65 KILVILCORRIS USEFUL

ID: 372217889851335

Breed: Charolais

Sex: Male

DOB: 03-Jan-2023

Owner: Matt Ryan - Clonismullen Drom Borrisoleigh Thurles Co Tipperary

Breeder:

Sire: Bunratty Mike Tyson
IE131193781744

Sire Verified (SNP)

Topnotch Elvis

Bunratty Giorjadeflovil

Erriff Savo (Et)

Anneskeagh Naomi

Domino

Leagaun Deauville

Meillard Rj

Banquise

Utrillo Mic

Kilvilcorris Edwina



Dam: Kilvilcorris Maci
IE331352720955

Dam Verified (SNP)

Pirate

Kilvilcorris Jewel

Evaluation Date: Mar 2024

Next Evaluation Date: 21-May-2024

Star Rating (Within Charolais breed)	Economic Indexes	€uro value per progeny	Index Reliability	Star rating (across all beef breeds)
★★★★★	Replacement	€98	43% (Average)	★★★★★
★★★★★★	Terminal	€156	46% (Average)	★★★★★★

Calving Difficulty (births requiring considerable assistance; % 3 & 4)

When Mated With:	Value	Reliability
Beef cows Breed avg: 5.04%, All breeds avg: 3.74%	+3.6%	65% (High)
Beef heifers Breed avg: 10.35%, All breeds avg: 7.85%	Values and reliability for calving difficulty when mated with beef heifers are available from the animal search on www.icbf.com	

Star Rating (Within Charolais breed)	Key Replacement Profit Traits	Value	Reliability	Star rating (across all beef breeds)
Expected Progeny Performance				
★★★★★	Docility (1-5 scale) Breed avg: 0.04, All breeds avg: 0.02	0.05 scale	43% (Average)	★★★★★
★★★★★★	Carcass weight (kg) Breed avg: 35.1kg, All breeds avg: 18.03kg	+39.9kg	44% (Average)	★★★★★★
★★★★★★	Carcass conformation (1-15 scale) Breed avg: 1.93, All breeds avg: 1.49	+2.22 scale	44% (Average)	★★★★★★

Expected Daughter Breeding Performance

	Daughter calving diff (% 3 & 4) Breed avg: 4.15%, All breeds avg: 5.06%	+5.2%	60%	
★★★	Daughter Milk (kg) Breed avg: -3.3kg, All breeds avg: 2.79kg	-4.2kg	40% (Average)	★
★★★	Daughter calving interval (days) Breed avg: -1.17days, All breeds avg: -0.88days	-0.49days	38% (Low)	★★★

Additional Information:

Myostatin Non Carrier: (Q204X). (Non Carrier Polled).

Linear composites	Value	Reliability
Muscle		
Skeletal		
Function		

Herd data quality index

N/A

Animal not scored.

Copyright, Irish Cattle Breeding Federation ICBF

This report has been prepared by ICBF in good faith on the basis of information provided to it. No representation or warranty expressed or implied is made or given by ICBF as to the accuracy, reliability, completeness of this Report. ICBF shall not be liable for any losses (whether direct or indirect), damages, costs or expenses whatsoever, incurred or arising from any use of or reliance on this Report or the information contained in it by any person.

20240404210

Lot 66 CROSSANE4 UNREAL

ID: 372226284550094

Breed: Charolais

Sex: Male

DOB: 03-Jan-2023

Owner: Eoin Mcgovern - Kilmore Fivemilebourne Via Sligo Co. Leitrim

Breeder:

Sire: Thrunton Bonjovi
S750

Sire Verified (SNP)

Solwayfirth Union

Thrunton Odaisy

Maerdy Restful

Moyness Precious

Haymount Jetstream

Thrunton Verity

Dam: Crossane4 Rita
372226284580056

Dam Verified (SNP)

Jingle

Macmelvin Georgina

Forbant

Fatcha

Doonally New

Macmelvin Blue Bell 1 (Et)



Evaluation Date: Mar 2024 Next Evaluation Date: 21-May-2024

Star Rating (Within Charolais breed)	Economic Indexes	€uro value per progeny	Index Reliability	Star rating (across all beef breeds)
--------------------------------------	------------------	------------------------	-------------------	--------------------------------------

★	Replacement	€0	47% (Average)	★
---	--------------------	----	---------------	---

★★★★	Terminal	€124	48% (Average)	★★★★
------	-----------------	------	---------------	------

Calving Difficulty (births requiring considerable assistance; % 3 & 4)

When Mated With:	Value	Reliability
------------------	-------	-------------

Beef cows Breed avg: 5.04%, All breeds avg: 3.74%	+7.3%	67% (High)
-------------------------------------------------------------	-------	------------

Beef heifers Breed avg: 10.35%, All breeds avg: 7.85%	Values and reliability for calving difficulty when mated with beef heifers are available from the animal search on www.icbf.com	
-----------------------------------------------------------------	-------------------------------------------------------------------------------------------------------------------------------------------------------------------	--

Star Rating (Within Charolais breed)	Key Replacement Profit Traits	Value	Reliability	Star rating (across all beef breeds)
--------------------------------------	-------------------------------	-------	-------------	--------------------------------------

Expected Progeny Performance

★	Docility (1-5 scale) Breed avg: 0.04, All breeds avg: 0.02	-0.01 scale	45% (Average)	★★
---	---------------------------------------------------------------	-------------	---------------	----

★★★★★	Carcass weight (kg) Breed avg: 35.1kg, All breeds avg: 18.03kg	+41.3kg	45% (Average)	★★★★★
-------	-------------------------------------------------------------------	---------	---------------	-------

★★	Carcass conformation (1-15 scale) Breed avg: 1.93, All breeds avg: 1.49	+1.86 scale	45% (Average)	★★★★★
----	----------------------------------------------------------------------------	-------------	---------------	-------

Expected Daughter Breeding Performance

	Daughter calving diff (% 3 & 4) Breed avg: 4.15%, All breeds avg: 5.06%	+3.4%	64%	
--	----------------------------------------------------------------------------	-------	-----	--

★	Daughter Milk (kg) Breed avg: -3.3kg, All breeds avg: 2.79kg	-6.9kg	44% (Average)	★
---	-----------------------------------------------------------------	--------	---------------	---

★	Daughter calving interval (days) Breed avg: -1.17days, All breeds avg: -0.88days	+2.13days	42% (Average)	★
---	-------------------------------------------------------------------------------------	-----------	---------------	---

Additional Information:

Myostatin Single Carrier: (Q204X). (Non Carrier Polled).

Linear composites	Value	Reliability
-------------------	-------	-------------

Muscle		
--------	--	--

Skeletal		
----------	--	--

Function		
----------	--	--

Herd data quality index

N/A

Animal not scored.

Copyright, Irish Cattle Breeding Federation ICBF

This report has been prepared by ICBF in good faith on the basis of information provided to it. No representation or warranty expressed or implied is made or given by ICBF as to the accuracy, reliability, completeness of this Report. ICBF shall not be liable for any losses (whether direct or indirect), damages, costs or expenses whatsoever, incurred or arising from any use of or reliance on this Report or the information contained in it by any person.

20240404210

Lot 67 KILVILCORRIS UTAH

ID: 372217889861336

Breed: Charolais

Sex: Male

DOB: 04-Jan-2023

Owner: Matt Ryan - Clonismullen Drom Borrisoleigh Thurles Co Tipperary

Breeder:

Sire: Bunratty Mike Tyson
IE131193781744

Sire Verified (SNP)

Topnotch Elvis

Bunratty Giorjadeflovil

Erriff Savo (Et)

Anneskeagh Naomi

Domino

Leagaun Deauville

Meillard Rj

Banquise

Dromiskin Viceroy

Kilvilcorris Beth



Dam: Kilvilcorris Niamh 2
IE331352750990

Dam Verified (SNP)

Pirate

Kilvilcorris Edwina

Evaluation Date: Mar 2024

Next Evaluation Date: 21-May-2024

Star Rating (Within Charolais breed)	Economic Indexes	€uro value per progeny	Index Reliability	Star rating (across all beef breeds)
★★★★★	Replacement	€106	43% (Average)	★★★★★
★★★★★	Terminal	€162	46% (Average)	★★★★★

Calving Difficulty (births requiring considerable assistance; % 3 & 4)

When Mated With:	Value	Reliability
Beef cows Breed avg: 5.04%, All breeds avg: 3.74%	+3.1%	65% (High)
Beef heifers Breed avg: 10.35%, All breeds avg: 7.85%	Values and reliability for calving difficulty when mated with beef heifers are available from the animal search on www.icbf.com	

Star Rating (Within Charolais breed)	Key Replacement Profit Traits	Value	Reliability	Star rating (across all beef breeds)
Expected Progeny Performance				
★★★★★	Docility (1-5 scale) Breed avg: 0.04, All breeds avg: 0.02	0.07 scale	43% (Average)	★★★★★
★★★★★	Carcass weight (kg) Breed avg: 35.1kg, All breeds avg: 18.03kg	+38.3kg	44% (Average)	★★★★★
★★★	Carcass conformation (1-15 scale) Breed avg: 1.93, All breeds avg: 1.49	+1.94 scale	44% (Average)	★★★★★

Expected Daughter Breeding Performance

	Daughter calving diff (% 3 & 4) Breed avg: 4.15%, All breeds avg: 5.06%	+4.5%	60%	
★★★	Daughter Milk (kg) Breed avg: -3.3kg, All breeds avg: 2.79kg	-3kg	41% (Average)	★
★★★	Daughter calving interval (days) Breed avg: -1.17days, All breeds avg: -0.88days	-1.31days	38% (Low)	★★★

Additional Information:

Myostatin Non Carrier: (F94L, Q204X). (Non Carrier Polled).

Linear composites	Value	Reliability
Muscle		
Skeletal		
Function		

Herd data quality index

N/A

Animal not scored.

Copyright, Irish Cattle Breeding Federation ICBF

This report has been prepared by ICBF in good faith on the basis of information provided to it. No representation or warranty expressed or implied is made or given by ICBF as to the accuracy, reliability, completeness of this Report. ICBF shall not be liable for any losses (whether direct or indirect), damages, costs or expenses whatsoever, incurred or arising from any use of or reliance on this Report or the information contained in it by any person.

20240404210

Lot 68 CLENAGH2 ULYSSES ET

ID: 372226995770046

Breed: Charolais

Sex: Male

DOB: 08-Jan-2023



Owner: Barry Quinn - Clenagh Newmarket-On-Fergus Co Clare

Breeder:

Sire: Goldstar Echo
GHX

Sire Verified (SNP)

Texan-Gie

Sheehills Ula

Porto

Marquise

Doonally New

Ballyboyle Nulla (Imp 00it)

Dam: Clenagh Classic
IE131188140285

Dam Verified (SNP)

Doonally New

Clenagh Tranquil

Hermes

Intruse

Pirate

Clenagh Janice



Evaluation Date: Mar 2024 Next Evaluation Date: 21-May-2024

Star Rating (Within Charolais breed)	Economic Indexes	€uro value per progeny	Index Reliability	Star rating (across all beef breeds)
★★★★	Replacement	€99	53% (Average)	★★★★
★★★★★★	Terminal	€165	54% (Average)	★★★★★★

Calving Difficulty (births requiring considerable assistance; % 3 & 4)

When Mated With:	Value	Reliability
Beef cows Breed avg: 5.04%, All breeds avg: 3.74%	+4.6%	71% (High)
Beef heifers Breed avg: 10.35%, All breeds avg: 7.85%	Values and reliability for calving difficulty when mated with beef heifers are available from the animal search on www.icbf.com	

Star Rating (Within Charolais breed)	Key Replacement Profit Traits	Value	Reliability	Star rating (across all beef breeds)
Expected Progeny Performance				
★★	Docility (1-5 scale) Breed avg: 0.04, All breeds avg: 0.02	0.02 scale	58% (Average)	★★★
★★★★	Carcass weight (kg) Breed avg: 35.1kg, All breeds avg: 18.03kg	+38.2kg	52% (Average)	★★★★
★★★★★★	Carcass conformation (1-15 scale) Breed avg: 1.93, All breeds avg: 1.49	+2.14 scale	50% (Average)	★★★★★★

Expected Daughter Breeding Performance

	Daughter calving diff (% 3 & 4) Breed avg: 4.15%, All breeds avg: 5.06%	+3%	67%	
★	Daughter Milk (kg) Breed avg: -3.3kg, All breeds avg: 2.79kg	-6kg	50% (Average)	★
★★★★	Daughter calving interval (days) Breed avg: -1.17days, All breeds avg: -0.88days	-2.19days	45% (Average)	★★★★

Additional Information:

Myostatin Non Carrier: (F94L, Q204X). (Non Carrier Polled).

Linear composites	Value	Reliability
Muscle	127	56%
Skeletal	113	54%
Function	139	31%

Herd data quality index

N/A

Animal scored. Linear scores and weaning weights in evaluations

Copyright, Irish Cattle Breeding Federation ICBF

This report has been prepared by ICBF in good faith on the basis of information provided to it. No representation or warranty expressed or implied is made or given by ICBF as to the accuracy, reliability, completeness of this Report. ICBF shall not be liable for any losses (whether direct or indirect), damages, costs or expenses whatsoever, incurred or arising from any use of or reliance on this Report or the information contained in it by any person.

20240404210

Lot 69 LARAGHCASTLE USAVIO

ID: 372213143940192

Breed: Charolais

Sex: Male

DOB: 10-Jan-2023

Owner: Kathleen Kenny - Laragh Streamstown Mullingar Co Westmeath

Breeder:

Sire: Utrillo Mic
URO

Sire Verified (SNP)

Dam: Laraghcastle Nelly
IE361077840152

Dam Verified (SNP)

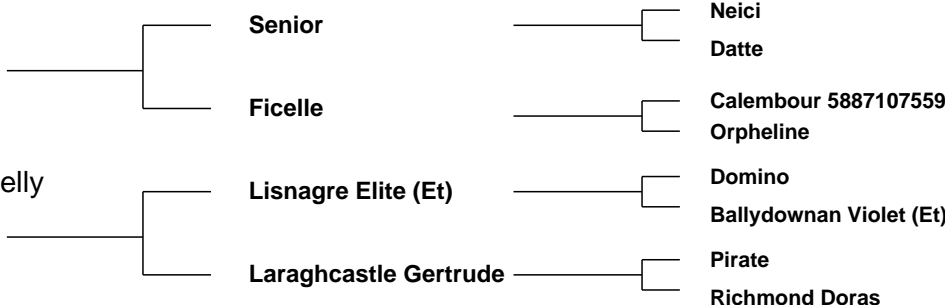

Evaluation Date: Mar 2024 Next Evaluation Date: 21-May-2024

Star Rating (Within Charolais breed)	Economic Indexes	€uro value per progeny	Index Reliability	Star rating (across all beef breeds)
★★★★★	Replacement	€97	48% (Average)	★★★★★
★★★★★★	Terminal	€155	49% (Average)	★★★★★★

Calving Difficulty (births requiring considerable assistance; % 3 & 4)

When Mated With:	Value	Reliability
Beef cows Breed avg: 5.04%, All breeds avg: 3.74%	+6%	68% (High)
Beef heifers Breed avg: 10.35%, All breeds avg: 7.85%	Values and reliability for calving difficulty when mated with beef heifers are available from the animal search on www.icbf.com	

Star Rating (Within Charolais breed)	Key Replacement Profit Traits	Value	Reliability	Star rating (across all beef breeds)
Expected Progeny Performance				
★★★	Docility (1-5 scale) Breed avg: 0.04, All breeds avg: 0.02	0.04 scale	45% (Average)	★★★★★
★★★★★★	Carcass weight (kg) Breed avg: 35.1kg, All breeds avg: 18.03kg	+42.7kg	46% (Average)	★★★★★★
★★★★★★	Carcass conformation (1-15 scale) Breed avg: 1.93, All breeds avg: 1.49	+2.28 scale	46% (Average)	★★★★★★

Expected Daughter Breeding Performance

	Daughter calving diff (% 3 & 4) Breed avg: 4.15%, All breeds avg: 5.06%	+4.3%	64%	
★★★★★★	Daughter Milk (kg) Breed avg: -3.3kg, All breeds avg: 2.79kg	-0.3kg	45% (Average)	★★★
★★★★★	Daughter calving interval (days) Breed avg: -1.17days, All breeds avg: -0.88days	-2.7days	42% (Average)	★★★★★

Additional Information:

Myostatin Non Carrier: (F94L). Myostatin Double Carrier: (Q204X). (Non Carrier Polled).

Linear composites	Value	Reliability
Muscle		
Skeletal		
Function		

Herd data quality index

N/A

Animal not scored.

Copyright, Irish Cattle Breeding Federation ICBF

This report has been prepared by ICBF in good faith on the basis of information provided to it. No representation or warranty expressed or implied is made or given by ICBF as to the accuracy, reliability, completeness of this Report. ICBF shall not be liable for any losses (whether direct or indirect), damages, costs or expenses whatsoever, incurred or arising from any use of or reliance on this Report or the information contained in it by any person.

20240404210

Lot 70 CALTUN ULICK

ID: 372223155490740

Breed: Charolais

Sex: Male

DOB: 10-Jan-2023

Owner: Ms. Maria Calvey - Knappabeg Westport Co Mayo

Breeder:

Sire: Texan-Gie
TXG

Sire Verified (SNP)

Dam: Caltun Grace
IE272278970444

Dam Verified (SNP)

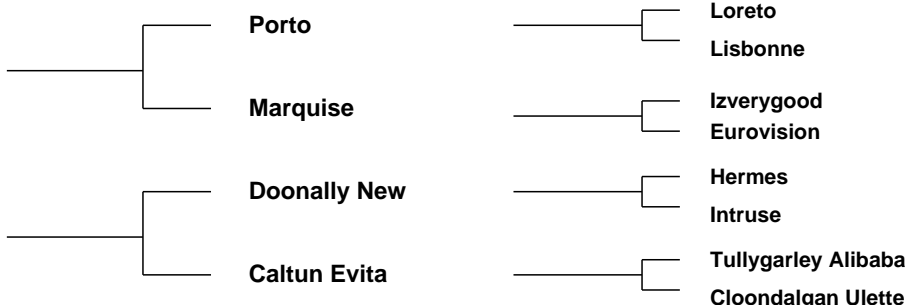

Evaluation Date: Mar 2024 Next Evaluation Date: 21-May-2024

Star Rating (Within Charolais breed)	Economic Indexes	€uro value per progeny	Index Reliability	Star rating (across all beef breeds)
★★★	Replacement	€41	50% (Average)	★
★	Terminal	€105	51% (Average)	★★★★

Calving Difficulty (births requiring considerable assistance; % 3 & 4)

When Mated With:	Value	Reliability
Beef cows Breed avg: 5.04%, All breeds avg: 3.74%	+6.1%	72% (High)
Beef heifers Breed avg: 10.35%, All breeds avg: 7.85%	Values and reliability for calving difficulty when mated with beef heifers are available from the animal search on www.icbf.com	

Star Rating (Within Charolais breed)	Key Replacement Profit Traits	Value	Reliability	Star rating (across all beef breeds)
Expected Progeny Performance				
★★★★★★	Docility (1-5 scale) Breed avg: 0.04, All breeds avg: 0.02	0.08 scale	48% (Average)	★★★★★
★	Carcass weight (kg) Breed avg: 35.1kg, All breeds avg: 18.03kg	+30.1kg	47% (Average)	★★★★★★
★★★	Carcass conformation (1-15 scale) Breed avg: 1.93, All breeds avg: 1.49	+1.96 scale	47% (Average)	★★★★★★

Expected Daughter Breeding Performance

	Daughter calving diff (% 3 & 4) Breed avg: 4.15%, All breeds avg: 5.06%	+3.5%	68%	
★★★★★	Daughter Milk (kg) Breed avg: -3.3kg, All breeds avg: 2.79kg	-2.1kg	48% (Average)	★
★★★	Daughter calving interval (days) Breed avg: -1.17days, All breeds avg: -0.88days	-0.26days	45% (Average)	★★★

Additional Information:

Myostatin Non Carrier: (Q204X). Myostatin Single Carrier: (F94L). (Non Carrier Polled).

Linear composites	Value	Reliability
Muscle		
Skeletal		
Function		

Herd data quality index

N/A

Animal not scored.

Copyright, Irish Cattle Breeding Federation ICBF

This report has been prepared by ICBF in good faith on the basis of information provided to it. No representation or warranty expressed or implied is made or given by ICBF as to the accuracy, reliability, completeness of this Report. ICBF shall not be liable for any losses (whether direct or indirect), damages, costs or expenses whatsoever, incurred or arising from any use of or reliance on this Report or the information contained in it by any person.

20240404210

Lot 71 CORRASCOFFY USHER

ID: 372226187170022

Breed: Charolais

Sex: Male

DOB: 10-Jan-2023

Owner: Augustine Garvey - Lavagh Drumsna Co Leitrim

Breeder:

Sire: Jalabert
CH5980

Sire Verified (SNP)

Voimo

Fanette

Natur

Ovation

Viviers

Uranie

Dam: Clenagh Odessa
372222988920559

Dam Verified (SNP)

Whitecliffe James

Clenagh Highness Et

Bleack Digger

Whitecliffe Emma

Dromiskin Viceroy

Clenagh Tranquil



Evaluation Date: Mar 2024 Next Evaluation Date: 21-May-2024

Star Rating (Within Charolais breed)	Economic Indexes	€uro value per progeny	Index Reliability	Star rating (across all beef breeds)
★★★★★	Replacement	€116	45% (Average)	★★★★★
★★★★★	Terminal	€150	48% (Average)	★★★★★

Calving Difficulty (births requiring considerable assistance; % 3 & 4)

When Mated With:	Value	Reliability
Beef cows Breed avg: 5.04%, All breeds avg: 3.74%	+2.6%	67% (High)
Beef heifers Breed avg: 10.35%, All breeds avg: 7.85%	Values and reliability for calving difficulty when mated with beef heifers are available from the animal search on www.icbf.com	

Star Rating (Within Charolais breed)	Key Replacement Profit Traits	Value	Reliability	Star rating (across all beef breeds)
Expected Progeny Performance				
★★★★★	Docility (1-5 scale) Breed avg: 0.04, All breeds avg: 0.02	0.06 scale	45% (Average)	★★★★★
★★★★★	Carcass weight (kg) Breed avg: 35.1kg, All breeds avg: 18.03kg	+38.2kg	46% (Average)	★★★★★
★★★	Carcass conformation (1-15 scale) Breed avg: 1.93, All breeds avg: 1.49	+1.79 scale	45% (Average)	★★★★★

Expected Daughter Breeding Performance

	Daughter calving diff (% 3 & 4) Breed avg: 4.15%, All breeds avg: 5.06%	+4.6%	61%	
★★★★★	Daughter Milk (kg) Breed avg: -3.3kg, All breeds avg: 2.79kg	+4.6kg	43% (Average)	★★★★★
★★★	Daughter calving interval (days) Breed avg: -1.17days, All breeds avg: -0.88days	-0.76days	36% (Low)	★★★★★

Additional Information:

Myostatin Non Carrier: (F94L, Q204X). (Non Carrier Polled).

Linear composites	Value	Reliability
Muscle		
Skeletal		
Function		

Herd data quality index

N/A

Animal not scored.

Copyright, Irish Cattle Breeding Federation ICBF

This report has been prepared by ICBF in good faith on the basis of information provided to it. No representation or warranty expressed or implied is made or given by ICBF as to the accuracy, reliability, completeness of this Report. ICBF shall not be liable for any losses (whether direct or indirect), damages, costs or expenses whatsoever, incurred or arising from any use of or reliance on this Report or the information contained in it by any person.

20240404210

Lot 72 KILCOMMON UNIVERSE ET

ID: 372214052260665

Breed: Charolais

Sex: Male

DOB: 14-Jan-2023

Owner: Thomas Ryan - Cummermoloughney Milestone Thurles Co Tipperary

Breeder:

Sire: Doonally New
CF52

Sire Verified (SNP)

Hermes

Intruse

Uranium

Athena

Campagnard

Dynamo

Dam: Kilcommon Laura Et
IE331214660540

Dam Verified (SNP)

Elgin Davinci

Goldstar Dolce Et

Tyrol

Elgin Ultra

Major

Roundhill Tamaris (Et)



Evaluation Date: Mar 2024 Next Evaluation Date: 21-May-2024

Star Rating (Within Charolais breed)	Economic Indexes	€uro value per progeny	Index Reliability	Star rating (across all beef breeds)
--------------------------------------	------------------	------------------------	-------------------	--------------------------------------

★	Replacement	-€48	50% (Average)	★
---	--------------------	------	---------------	---

★★★★★	Terminal	€137	51% (Average)	★★★★★
-------	-----------------	------	---------------	-------

Calving Difficulty (births requiring considerable assistance; % 3 & 4)

When Mated With:	Value	Reliability
------------------	-------	-------------

Beef cows Breed avg: 5.04%, All breeds avg: 3.74%	+8.5%	68% (High)
-------------------------------------------------------------	-------	------------

Beef heifers Breed avg: 10.35%, All breeds avg: 7.85%	Values and reliability for calving difficulty when mated with beef heifers are available from the animal search on www.icbf.com	
-----------------------------------------------------------------	-------------------------------------------------------------------------------------------------------------------------------------------------------------------	--

Star Rating (Within Charolais breed)	Key Replacement Profit Traits	Value	Reliability	Star rating (across all beef breeds)
--------------------------------------	-------------------------------	-------	-------------	--------------------------------------

Expected Progeny Performance

★★★★★	Docility (1-5 scale) Breed avg: 0.04, All breeds avg: 0.02	0.11 scale	46% (Average)	★★★★★
-------	----------------------------------------------------------------------	------------	---------------	-------

★★★★★	Carcass weight (kg) Breed avg: 35.1kg, All breeds avg: 18.03kg	+45.4kg	47% (Average)	★★★★★
-------	--------------------------------------------------------------------------	---------	---------------	-------

★★★★	Carcass conformation (1-15 scale) Breed avg: 1.93, All breeds avg: 1.49	+2.07 scale	47% (Average)	★★★★
------	-----------------------------------------------------------------------------------	-------------	---------------	------

Expected Daughter Breeding Performance

	Daughter calving diff (% 3 & 4) Breed avg: 4.15%, All breeds avg: 5.06%	+6.3%	65%	
--	---------------------------------------------------------------------------------------	-------	-----	--

★	Daughter Milk (kg) Breed avg: -3.3kg, All breeds avg: 2.79kg	-6.5kg	46% (Average)	★
---	------------------------------------------------------------------------	--------	---------------	---

★	Daughter calving interval (days) Breed avg: -1.17days, All breeds avg: -0.88days	+4.73days	45% (Average)	★
---	--------------------------------------------------------------------------------------------	-----------	---------------	---

Additional Information:

Myostatin Single Carrier: (F94L, Q204X). (Non Carrier Polled).

Linear composites	Value	Reliability
Muscle		
Skeletal		
Function		

Herd data quality index

N/A

Animal not scored.

Copyright, Irish Cattle Breeding Federation ICBF

This report has been prepared by ICBF in good faith on the basis of information provided to it. No representation or warranty expressed or implied is made or given by ICBF as to the accuracy, reliability, completeness of this Report. ICBF shall not be liable for any losses (whether direct or indirect), damages, costs or expenses whatsoever, incurred or arising from any use of or reliance on this Report or the information contained in it by any person.

20240404210

Lot 73 GLERA UNI 171

ID: 372225409430171

Breed: Charolais

Sex: Male

DOB: 16-Jan-2023

Owner: Rory Cullen - Esker South Killoe Co Longford

Breeder:

Sire: Voimo
VMO

Sire Verified (SNP)

Dam: Glera Ikea
IE361481010119

Dam Verified (SNP)

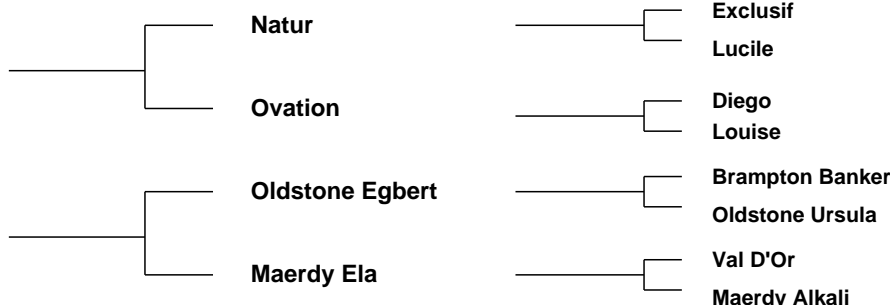

Evaluation Date: Mar 2024 Next Evaluation Date: 21-May-2024

Star Rating (Within Charolais breed)	Economic Indexes	€uro value per progeny	Index Reliability	Star rating (across all beef breeds)
★★★★	Replacement	€93	49% (Average)	★★★
★★★★★★	Terminal	€173	50% (Average)	★★★★★★

Calving Difficulty (births requiring considerable assistance; % 3 & 4)

When Mated With:	Value	Reliability
Beef cows Breed avg: 5.04%, All breeds avg: 3.74%	+3.2%	69% (High)
Beef heifers Breed avg: 10.35%, All breeds avg: 7.85%	Values and reliability for calving difficulty when mated with beef heifers are available from the animal search on www.icbf.com	

Star Rating (Within Charolais breed)	Key Replacement Profit Traits	Value	Reliability	Star rating (across all beef breeds)
Expected Progeny Performance				
★	Docility (1-5 scale) Breed avg: 0.04, All breeds avg: 0.02	-0.01 scale	48% (Average)	★★
★★★★★★	Carcass weight (kg) Breed avg: 35.1kg, All breeds avg: 18.03kg	+43.6kg	48% (Average)	★★★★★★
★★★★★★	Carcass conformation (1-15 scale) Breed avg: 1.93, All breeds avg: 1.49	+2.14 scale	48% (Average)	★★★★★★

Expected Daughter Breeding Performance

	Daughter calving diff (% 3 & 4) Breed avg: 4.15%, All breeds avg: 5.06%	+3.9%	64%	
★★★★	Daughter Milk (kg) Breed avg: -3.3kg, All breeds avg: 2.79kg	-1.5kg	48% (Average)	★
★★★★	Daughter calving interval (days) Breed avg: -1.17days, All breeds avg: -0.88days	-1.05days	42% (Average)	★★★

Additional Information:

Myostatin Non Carrier: (Q204X). Myostatin Single Carrier: (F94L). (Non Carrier Polled).

Linear composites	Value	Reliability
Muscle		
Skeletal		
Function		

Herd data quality index

N/A

Animal not scored.

Copyright, Irish Cattle Breeding Federation ICBF

This report has been prepared by ICBF in good faith on the basis of information provided to it. No representation or warranty expressed or implied is made or given by ICBF as to the accuracy, reliability, completeness of this Report. ICBF shall not be liable for any losses (whether direct or indirect), damages, costs or expenses whatsoever, incurred or arising from any use of or reliance on this Report or the information contained in it by any person.

20240404210

Lot 74 TOBERNAGOT ULYSSES (ET)

ID: 372215921310003

Breed: Charolais

Sex: Male

DOB: 18-Jan-2023

Owner: Derek Murphy - Tobernagot Scariff Co Clare

Breeder:

Sire: Goldstar Hugo 2 Et
CH4077

Sire Verified (SNP)

Jumper

Goldstar Florence Et

Cooper

Ritournell

Major

Merveille

Dam: Glera Rhianna
372225409440156

Dam Verified (SNP)

Diplo Gir

Glera Indigo

Rubis

Vipere

Oldstone Egbert

Hillcrest Chloe



Evaluation Date: Mar 2024 Next Evaluation Date: 21-May-2024

Star Rating (Within Charolais breed)	Economic Indexes	€uro value per progeny	Index Reliability	Star rating (across all beef breeds)
--------------------------------------	------------------	------------------------	-------------------	--------------------------------------

★	Replacement	€21	42% (Average)	★
---	--------------------	-----	---------------	---

★	Terminal	€107	45% (Average)	★★★★
---	-----------------	------	---------------	------

Calving Difficulty (births requiring considerable assistance; % 3 & 4)

When Mated With:	Value	Reliability
------------------	-------	-------------

Beef cows Breed avg: 5.04%, All breeds avg: 3.74%	+9.1%	65% (High)
-------------------------------------------------------------	--------------	-------------------

Beef heifers Breed avg: 10.35%, All breeds avg: 7.85%	Values and reliability for calving difficulty when mated with beef heifers are available from the animal search on www.icbf.com	
-----------------------------------------------------------------	-------------------------------------------------------------------------------------------------------------------------------------------------------------------	--

Star Rating (Within Charolais breed)	Key Replacement Profit Traits	Value	Reliability	Star rating (across all beef breeds)
--------------------------------------	-------------------------------	-------	-------------	--------------------------------------

Expected Progeny Performance

★★★★★★	Docility (1-5 scale) Breed avg: 0.04, All breeds avg: 0.02	0.09 scale	41% (Average)	★★★★★★
--------	----------------------------------------------------------------------	------------	---------------	--------

★★★★★★	Carcass weight (kg) Breed avg: 35.1kg, All breeds avg: 18.03kg	+42.7kg	43% (Average)	★★★★★★
--------	--------------------------------------------------------------------------	---------	---------------	--------

★	Carcass conformation (1-15 scale) Breed avg: 1.93, All breeds avg: 1.49	+1.64 scale	42% (Average)	★★★★
---	-----------------------------------------------------------------------------------	-------------	---------------	------

Expected Daughter Breeding Performance

	Daughter calving diff (% 3 & 4) Breed avg: 4.15%, All breeds avg: 5.06%	+3.7%	59%	
--	---------------------------------------------------------------------------------------	-------	-----	--

★★★	Daughter Milk (kg) Breed avg: -3.3kg, All breeds avg: 2.79kg	-3.3kg	38% (Low)	★
-----	------------------------------------------------------------------------	--------	-----------	---

★	Daughter calving interval (days) Breed avg: -1.17days, All breeds avg: -0.88days	+1.04days	35% (Low)	★
---	--------------------------------------------------------------------------------------------	-----------	-----------	---

Additional Information:

Myostatin Non Carrier: (F94L). Myostatin Single Carrier: (Q204X). (Non Carrier Polled).

Linear composites	Value	Reliability
Muscle		
Skeletal		
Function		

Herd data quality index

N/A

Animal not scored.

Copyright, Irish Cattle Breeding Federation ICBF

This report has been prepared by ICBF in good faith on the basis of information provided to it. No representation or warranty expressed or implied is made or given by ICBF as to the accuracy, reliability, completeness of this Report. ICBF shall not be liable for any losses (whether direct or indirect), damages, costs or expenses whatsoever, incurred or arising from any use of or reliance on this Report or the information contained in it by any person.

20240404210

Lot 75 LIOSDARACH USAIN

ID: 372226583860048

Breed: Charolais

Sex: Male

DOB: 18-Jan-2023

Owner: Marc Mc Ginn - Corkeeran Newbliss Co Monaghan

Breeder:

Sire: Cavelands Fenian
LZF

Sire Verified (SNP)

Noaille

Cavelands Carena

Dam: Liosdarach Penny
372226583830020

Dam Verified (SNP)

Culla Iceman Et

Culla Jester

Eddy

Janina

Indurain

Cavelands Ulricka

Billingley Siralex (Et)

Kiltybane Alimo (Et)

Doonally Prince

Hillcrest Evana



Evaluation Date: Mar 2024 Next Evaluation Date: 21-May-2024

Star Rating (Within Charolais breed)	Economic Indexes	€uro value per progeny	Index Reliability	Star rating (across all beef breeds)
--------------------------------------	------------------	------------------------	-------------------	--------------------------------------

★	Replacement	€30	48% (Average)	★
---	--------------------	------------	-------------------------	---

★	Terminal	€103	50% (Average)	★★★★
---	-----------------	-------------	-------------------------	------

Calving Difficulty (births requiring considerable assistance; % 3 & 4)

When Mated With:	Value	Reliability
------------------	-------	-------------

Beef cows Breed avg: 5.04%, All breeds avg: 3.74%	+6.7%	68% (High)
-------------------------------------------------------------	--------------	----------------------

Beef heifers Breed avg: 10.35%, All breeds avg: 7.85%	Values and reliability for calving difficulty when mated with beef heifers are available from the animal search on www.icbf.com	
-----------------------------------------------------------------	-------------------------------------------------------------------------------------------------------------------------------------------------------------------	--

Star Rating (Within Charolais breed)	Key Replacement Profit Traits	Value	Reliability	Star rating (across all beef breeds)
--------------------------------------	-------------------------------	-------	-------------	--------------------------------------

Expected Progeny Performance				
------------------------------	--	--	--	--

★★★★★★	Docility (1-5 scale) Breed avg: 0.04, All breeds avg: 0.02	0.09 scale	45% (Average)	★★★★★★
--------	----------------------------------------------------------------------	---------------	------------------	--------

★	Carcass weight (kg) Breed avg: 35.1kg, All breeds avg: 18.03kg	+30.1kg	46% (Average)	★★★★★★
---	--------------------------------------------------------------------------	---------	------------------	--------

★★★★★★	Carcass conformation (1-15 scale) Breed avg: 1.93, All breeds avg: 1.49	+2.11 scale	46% (Average)	★★★★★★
--------	-----------------------------------------------------------------------------------	----------------	------------------	--------

Expected Daughter Breeding Performance				
----------------------------------------	--	--	--	--

	Daughter calving diff (% 3 & 4) Breed avg: 4.15%, All breeds avg: 5.06%	+5.6%	63%	
--	---------------------------------------------------------------------------------------	-------	-----	--

★★	Daughter Milk (kg) Breed avg: -3.3kg, All breeds avg: 2.79kg	-4.6kg	45% (Average)	★
----	------------------------------------------------------------------------	--------	------------------	---

★★★	Daughter calving interval (days) Breed avg: -1.17days, All breeds avg: -0.88days	-1.32days	44% (Average)	★★★
-----	--------------------------------------------------------------------------------------------	-----------	------------------	-----

Additional Information:

Myostatin Non Carrier: (F94L). Myostatin Single Carrier: (Q204X). (Non Carrier Polled).

Linear composites Value Reliability

Muscle		
Skeletal		
Function		

Herd data quality index

N/A

Animal not scored.

Copyright, Irish Cattle Breeding Federation ICBF

This report has been prepared by ICBF in good faith on the basis of information provided to it. No representation or warranty expressed or implied is made or given by ICBF as to the accuracy, reliability, completeness of this Report. ICBF shall not be liable for any losses (whether direct or indirect), damages, costs or expenses whatsoever, incurred or arising from any use of or reliance on this Report or the information contained in it by any person.

20240404210

Lot 76 ABLE ULTAN ET

ID: 372219585360592

Breed: Charolais

Sex: Male

DOB: 18-Jan-2023

Owner: Shane Conlon - Tullynanegish Castleblaney Co Monaghan

Breeder: Seamus Conlon - Tullynanegish Tullynahinera Castleblaney Co Monaghan

Sire: Jupiter
JPR

Sire Verified (SNP)

Erudit

Colombe

Dam: Aghafad Havanaise Et
IE291029690361

Dam Verified (SNP)

Hermes

Aghafad Countess (Et)

Argenty
Blanche

Voltaire
Unitaire

Uranium
Athena

Major
Dromiskin Valerieane



Evaluation Date: Mar 2024 Next Evaluation Date: 21-May-2024

Star Rating (Within Charolais breed)	Economic Indexes	€uro value per progeny	Index Reliability	Star rating (across all beef breeds)
--------------------------------------	------------------	------------------------	-------------------	--------------------------------------

★	Replacement	€16	51% (Average)	★
---	--------------------	-----	---------------	---

★★★★★★	Terminal	€156	52% (Average)	★★★★★★
--------	-----------------	------	---------------	--------

Calving Difficulty (births requiring considerable assistance; % 3 & 4)

When Mated With:	Value	Reliability
------------------	-------	-------------

Beef cows Breed avg: 5.04%, All breeds avg: 3.74%	+5.7%	69% (High)
-------------------------------------------------------------	-------	------------

Beef heifers Breed avg: 10.35%, All breeds avg: 7.85%	Values and reliability for calving difficulty when mated with beef heifers are available from the animal search on www.icbf.com	
-----------------------------------------------------------------	-------------------------------------------------------------------------------------------------------------------------------------------------------------------	--

Star Rating (Within Charolais breed)	Key Replacement Profit Traits	Value	Reliability	Star rating (across all beef breeds)
--------------------------------------	-------------------------------	-------	-------------	--------------------------------------

Expected Progeny Performance

★★★★★★	Docility (1-5 scale) Breed avg: 0.04, All breeds avg: 0.02	0.08 scale	48% (Average)	★★★★★★
--------	----------------------------------------------------------------------	------------	---------------	--------

★★★★★★	Carcass weight (kg) Breed avg: 35.1kg, All breeds avg: 18.03kg	+43.3kg	49% (Average)	★★★★★★
--------	--------------------------------------------------------------------------	---------	---------------	--------

★★★	Carcass conformation (1-15 scale) Breed avg: 1.93, All breeds avg: 1.49	+1.91 scale	49% (Average)	★★★★★★
-----	-----------------------------------------------------------------------------------	-------------	---------------	--------

Expected Daughter Breeding Performance

	Daughter calving diff (% 3 & 4) Breed avg: 4.15%, All breeds avg: 5.06%	+4.1%	67%	
--	---------------------------------------------------------------------------------------	-------	-----	--

★★	Daughter Milk (kg) Breed avg: -3.3kg, All breeds avg: 2.79kg	-5.1kg	49% (Average)	★
----	------------------------------------------------------------------------	--------	---------------	---

★	Daughter calving interval (days) Breed avg: -1.17days, All breeds avg: -0.88days	+4.17days	46% (Average)	★
---	--------------------------------------------------------------------------------------------	-----------	---------------	---

Additional Information:

Myostatin Non Carrier: (F94L, Q204X). (Non Carrier Polled).

Linear composites	Value	Reliability
Muscle		
Skeletal		
Function		

Herd data quality index

N/A

Animal not scored.

Copyright, Irish Cattle Breeding Federation ICBF

This report has been prepared by ICBF in good faith on the basis of information provided to it. No representation or warranty expressed or implied is made or given by ICBF as to the accuracy, reliability, completeness of this Report. ICBF shall not be liable for any losses (whether direct or indirect), damages, costs or expenses whatsoever, incurred or arising from any use of or reliance on this Report or the information contained in it by any person.

20240404210

Lot 77 GARRACLOON UGO

ID: 372218550890356

Breed: Charolais

Sex: Male

DOB: 23-Jan-2023

Owner: Aiden Mac Hale - Knockanillaun Ballina Co Mayo

Breeder:

Sire: Ocean
S3628

Sire Verified (SNP)

Laskari

Homere

Hugo Boss

Escadrille

Urfe

Etoile

Dam: Garracloon Naughty
IE271017740232

Dam Verified (SNP)

Harestone Hercules

Garracloon Gabi

Goldies Estate

Harestone Celeste

Pirate

Garracloon Carmel



Evaluation Date: Mar 2024 Next Evaluation Date: 21-May-2024

Star Rating (Within Charolais breed)	Economic Indexes	€uro value per progeny	Index Reliability	Star rating (across all beef breeds)
★★★★★	Replacement	€98	41% (Average)	★★★★★
★★★★★★	Terminal	€154	44% (Average)	★★★★★★

Calving Difficulty (births requiring considerable assistance; % 3 & 4)

When Mated With:	Value	Reliability
Beef cows Breed avg: 5.04%, All breeds avg: 3.74%	+3.2%	69% (High)
Beef heifers Breed avg: 10.35%, All breeds avg: 7.85%	Values and reliability for calving difficulty when mated with beef heifers are available from the animal search on www.icbf.com	

Star Rating (Within Charolais breed)	Key Replacement Profit Traits	Value	Reliability	Star rating (across all beef breeds)
Expected Progeny Performance				
★★★★★	Docility (1-5 scale) Breed avg: 0.04, All breeds avg: 0.02	0.07 scale	37% (Low)	★★★★★
★★★★★★	Carcass weight (kg) Breed avg: 35.1kg, All breeds avg: 18.03kg	+47kg	41% (Average)	★★★★★★
★★★	Carcass conformation (1-15 scale) Breed avg: 1.93, All breeds avg: 1.49	+1.83 scale	39% (Low)	★★★★★

Expected Daughter Breeding Performance

	Daughter calving diff (% 3 & 4) Breed avg: 4.15%, All breeds avg: 5.06%	+3.4%	63%	
★★★★★★	Daughter Milk (kg) Breed avg: -3.3kg, All breeds avg: 2.79kg	+3kg	36% (Low)	★★★★★
★★★★★	Daughter calving interval (days) Breed avg: -1.17days, All breeds avg: -0.88days	-1.47days	33% (Low)	★★★★★★

Additional Information:

Myostatin Non Carrier: (Q204X). Myostatin Single Carrier: (F94L). (Non Carrier Polled).

Linear composites	Value	Reliability
Muscle		
Skeletal		
Function		

Herd data quality index

N/A

Animal not scored.

Copyright, Irish Cattle Breeding Federation ICBF

This report has been prepared by ICBF in good faith on the basis of information provided to it. No representation or warranty expressed or implied is made or given by ICBF as to the accuracy, reliability, completeness of this Report. ICBF shall not be liable for any losses (whether direct or indirect), damages, costs or expenses whatsoever, incurred or arising from any use of or reliance on this Report or the information contained in it by any person.

20240404210

Lot 78 BALLYM ULTIMATE

ID: 372225370710815

Breed: Charolais

Sex: Male

DOB: 30-Jan-2023

Owner: Louise Quinn - Ballymoran House Edenderry Co Offaly

Breeder:

Sire: Ballym Royal
FR7122050003

Sire Verified (SNP)

Dam: Ballym Faith
IE301515170148

Dam Verified (SNP)

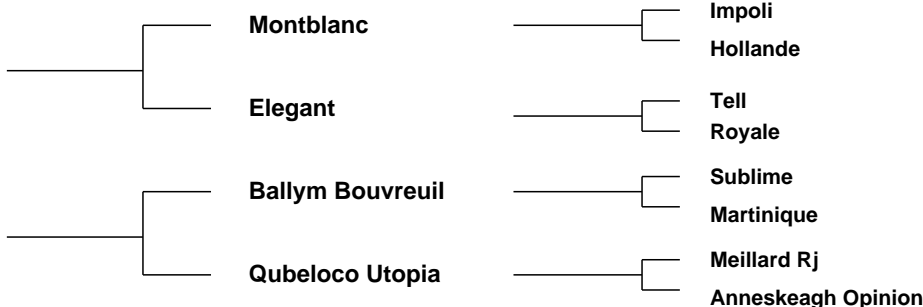

Evaluation Date: Mar 2024 Next Evaluation Date: 21-May-2024

Star Rating (Within Charolais breed)	Economic Indexes	€uro value per progeny	Index Reliability	Star rating (across all beef breeds)
★★★	Replacement	€57	41% (Average)	★
★	Terminal	€91	42% (Average)	★★★

Calving Difficulty (births requiring considerable assistance; % 3 & 4)

When Mated With:	Value	Reliability
Beef cows Breed avg: 5.04%, All breeds avg: 3.74%	+5.4%	67% (High)
Beef heifers Breed avg: 10.35%, All breeds avg: 7.85%	Values and reliability for calving difficulty when mated with beef heifers are available from the animal search on www.icbf.com	

Star Rating (Within Charolais breed)	Key Replacement Profit Traits	Value	Reliability	Star rating (across all beef breeds)
Expected Progeny Performance				
★★★★★	Docility (1-5 scale) Breed avg: 0.04, All breeds avg: 0.02	0.05 scale	38% (Low)	★★★★★
★	Carcass weight (kg) Breed avg: 35.1kg, All breeds avg: 18.03kg	+25.7kg	38% (Low)	★★★★★
★	Carcass conformation (1-15 scale) Breed avg: 1.93, All breeds avg: 1.49	+1.54 scale	38% (Low)	★★★

Expected Daughter Breeding Performance

	Daughter calving diff (% 3 & 4) Breed avg: 4.15%, All breeds avg: 5.06%	+4.7%	60%	
★★★★★	Daughter Milk (kg) Breed avg: -3.3kg, All breeds avg: 2.79kg	-1.6kg	40% (Average)	★
★★★★★	Daughter calving interval (days) Breed avg: -1.17days, All breeds avg: -0.88days	-1.68days	35% (Low)	★★★★★

Additional Information:

Myostatin Non Carrier: (F94L, Q204X). (Non Carrier Polled).

Linear composites	Value	Reliability
Muscle		
Skeletal		
Function		

Herd data quality index

N/A

Animal not scored.

Copyright, Irish Cattle Breeding Federation ICBF

This report has been prepared by ICBF in good faith on the basis of information provided to it. No representation or warranty expressed or implied is made or given by ICBF as to the accuracy, reliability, completeness of this Report. ICBF shall not be liable for any losses (whether direct or indirect), damages, costs or expenses whatsoever, incurred or arising from any use of or reliance on this Report or the information contained in it by any person.

20240404210

Lot 79 BOSTONIA URLOVE

ID: 372226091741065

Breed: Charolais

Sex: Male

DOB: 30-Jan-2023

Owner: Brendan Feeney - Scurmore Enniscrone Co Sligo

Breeder:

Sire: Ballym Mylove
CH4880

Sire Verified (SNP)

Jukebox

Cabriole

Berry Mic

Farah

Pinay

Dam: Bostonia Ohsolucky
372226091750415

Dam Verified (SNP)

Goldstar Echo

Bostonia Lexi 1 Et

Texan-Gie

Sheehills Ula

Tombapik

Macmelvin I Heidi



Evaluation Date: Mar 2024 Next Evaluation Date: 21-May-2024

Star Rating (Within Charolais breed)	Economic Indexes	€uro value per progeny	Index Reliability	Star rating (across all beef breeds)
★★★★★	Replacement	€126	43% (Average)	★★★★★
★★★★★	Terminal	€172	46% (Average)	★★★★★

Calving Difficulty (births requiring considerable assistance; % 3 & 4)

When Mated With:	Value	Reliability
Beef cows Breed avg: 5.04%, All breeds avg: 3.74%	+2.3%	71% (High)
Beef heifers Breed avg: 10.35%, All breeds avg: 7.85%	Values and reliability for calving difficulty when mated with beef heifers are available from the animal search on www.icbf.com	

Star Rating (Within Charolais breed)	Key Replacement Profit Traits	Value	Reliability	Star rating (across all beef breeds)
Expected Progeny Performance				
★★★★★	Docility (1-5 scale) Breed avg: 0.04, All breeds avg: 0.02	0.07 scale	44% (Average)	★★★★★
★★★★★	Carcass weight (kg) Breed avg: 35.1kg, All breeds avg: 18.03kg	+43kg	44% (Average)	★★★★★
★★★	Carcass conformation (1-15 scale) Breed avg: 1.93, All breeds avg: 1.49	+1.84 scale	44% (Average)	★★★★★

Expected Daughter Breeding Performance

	Daughter calving diff (% 3 & 4) Breed avg: 4.15%, All breeds avg: 5.06%	+4%	66%	
★★★★★	Daughter Milk (kg) Breed avg: -3.3kg, All breeds avg: 2.79kg	-2.2kg	39% (Low)	★
★★★★★	Daughter calving interval (days) Breed avg: -1.17days, All breeds avg: -0.88days	-3.56days	36% (Low)	★★★★★

Additional Information:

Myostatin Non Carrier: (Q204X). Myostatin Single Carrier: (F94L). (Non Carrier Polled).

Linear composites	Value	Reliability
Muscle		
Skeletal		
Function		

Herd data quality index

N/A

Animal not scored.

Copyright, Irish Cattle Breeding Federation ICBF

This report has been prepared by ICBF in good faith on the basis of information provided to it. No representation or warranty expressed or implied is made or given by ICBF as to the accuracy, reliability, completeness of this Report. ICBF shall not be liable for any losses (whether direct or indirect), damages, costs or expenses whatsoever, incurred or arising from any use of or reliance on this Report or the information contained in it by any person.

20240404210

Lot 80 BALLYGOWN UGO

ID: 372215619832236

Breed: Charolais

Sex: Male

DOB: 01-Feb-2023

Owner: James Donovan - Ballygowan Kilmoganny Co Kilkenny

Breeder:

Sire: Glera Oran
CH6310

Sire Verified (SNP)

Dam: Kiltorcan08 Lilly
IE211288931664

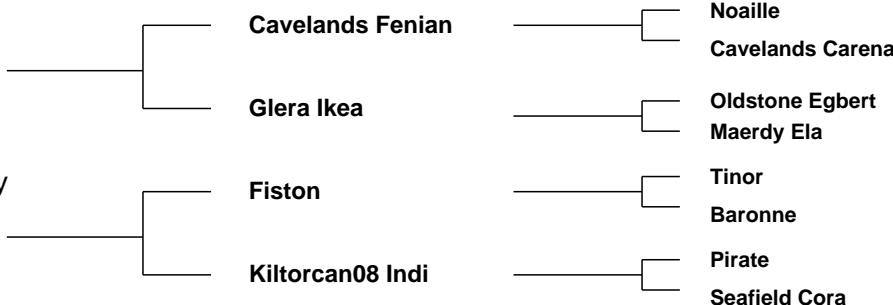

Evaluation Date: Mar 2024 Next Evaluation Date: 21-May-2024

Star Rating (Within Charolais breed)	Economic Indexes	€uro value per progeny	Index Reliability	Star rating (across all beef breeds)
★★★	Replacement	€68	45% (Average)	★★
★★★★★★	Terminal	€169	49% (Average)	★★★★★★

Calving Difficulty (births requiring considerable assistance; % 3 & 4)

When Mated With:	Value	Reliability
Beef cows Breed avg: 5.04%, All breeds avg: 3.74%	+6.6%	68% (High)
Beef heifers Breed avg: 10.35%, All breeds avg: 7.85%	Values and reliability for calving difficulty when mated with beef heifers are available from the animal search on www.icbf.com	

Star Rating (Within Charolais breed)	Key Replacement Profit Traits	Value	Reliability	Star rating (across all beef breeds)
Expected Progeny Performance				
★★★	Docility (1-5 scale) Breed avg: 0.04, All breeds avg: 0.02	0.03 scale	47% (Average)	★★★
★★★★★★	Carcass weight (kg) Breed avg: 35.1kg, All breeds avg: 18.03kg	+49.1kg	47% (Average)	★★★★★★
★★★★★★	Carcass conformation (1-15 scale) Breed avg: 1.93, All breeds avg: 1.49	+2.4 scale	46% (Average)	★★★★★★

Expected Daughter Breeding Performance

	Daughter calving diff (% 3 & 4) Breed avg: 4.15%, All breeds avg: 5.06%	+4.4%	62%	
★★	Daughter Milk (kg) Breed avg: -3.3kg, All breeds avg: 2.79kg	-4.6kg	38% (Low)	★
★★★★	Daughter calving interval (days) Breed avg: -1.17days, All breeds avg: -0.88days	-2.06days	39% (Low)	★★★★

Additional Information:

Myostatin Single Carrier: (F94L, Q204X).

Linear composites	Value	Reliability
Muscle		
Skeletal		
Function		

Herd data quality index

N/A

Animal not scored.

Copyright, Irish Cattle Breeding Federation ICBF

This report has been prepared by ICBF in good faith on the basis of information provided to it. No representation or warranty expressed or implied is made or given by ICBF as to the accuracy, reliability, completeness of this Report. ICBF shall not be liable for any losses (whether direct or indirect), damages, costs or expenses whatsoever, incurred or arising from any use of or reliance on this Report or the information contained in it by any person.

20240404210

Lot 81 CLEAVY U 2

ID: 372216189390334

Breed: Charolais

Sex: Male

DOB: 03-Feb-2023

Owner: Paudge Maguire - Killafee Aughavas Co Leitrim

Breeder:

Sire: Tombapik
CH4202

Sire Verified (SNP)

Jumper

Lavande

Cooper

Ritournell

Concile

Divine

Dam: Cleavy Pretty One 2
372216189370282

Enfield Plexus

Cleavy Icon

Domino

Chloe

Major

Lisnagre Evelyn Et



Evaluation Date: Mar 2024 Next Evaluation Date: 21-May-2024

Star Rating (Within Charolais breed)	Economic Indexes	€uro value per progeny	Index Reliability	Star rating (across all beef breeds)
--------------------------------------	------------------	------------------------	-------------------	--------------------------------------

★★★	Replacement	€61	48% (Average)	★
-----	--------------------	------------	-------------------------	---

★★★	Terminal	€122	49% (Average)	★★★★★
-----	-----------------	-------------	-------------------------	-------

Calving Difficulty (births requiring considerable assistance; % 3 & 4)

When Mated With:	Value	Reliability
------------------	-------	-------------

Beef cows Breed avg: 5.04%, All breeds avg: 3.74%	+6.6%	67% (High)
-------------------------------------------------------------	--------------	----------------------

Beef heifers Breed avg: 10.35%, All breeds avg: 7.85%	Values and reliability for calving difficulty when mated with beef heifers are available from the animal search on www.icbf.com	
-----------------------------------------------------------------	-------------------------------------------------------------------------------------------------------------------------------------------------------------------	--

Star Rating (Within Charolais breed)	Key Replacement Profit Traits	Value	Reliability	Star rating (across all beef breeds)
--------------------------------------	-------------------------------	-------	-------------	--------------------------------------

Expected Progeny Performance

★★★	Docility (1-5 scale) Breed avg: 0.04, All breeds avg: 0.02	0.01 scale	46% (Average)	★★★★
-----	----------------------------------------------------------------------	---------------	------------------	------

★★★★★	Carcass weight (kg) Breed avg: 35.1kg, All breeds avg: 18.03kg	+39.4kg	46% (Average)	★★★★★
-------	--------------------------------------------------------------------------	---------	------------------	-------

★★★★★	Carcass conformation (1-15 scale) Breed avg: 1.93, All breeds avg: 1.49	+1.93 scale	46% (Average)	★★★★★
-------	-----------------------------------------------------------------------------------	----------------	------------------	-------

Expected Daughter Breeding Performance

	Daughter calving diff (% 3 & 4) Breed avg: 4.15%, All breeds avg: 5.06%	+4.2%	63%	
--	---------------------------------------------------------------------------------------	-------	-----	--

★★★★★	Daughter Milk (kg) Breed avg: -3.3kg, All breeds avg: 2.79kg	+2.1kg	45% (Average)	★★★★
-------	------------------------------------------------------------------------	--------	------------------	------

★	Daughter calving interval (days) Breed avg: -1.17days, All breeds avg: -0.88days	+0.61days	43% (Average)	★★★
---	--------------------------------------------------------------------------------------------	-----------	------------------	-----

Additional Information:

Myostatin Non Carrier: (F94L). Myostatin Single Carrier: (Q204X).

Linear composites Value Reliability

Muscle		
Skeletal		
Function		

Herd data quality index

N/A

Animal not scored.

Copyright, Irish Cattle Breeding Federation ICBF

This report has been prepared by ICBF in good faith on the basis of information provided to it. No representation or warranty expressed or implied is made or given by ICBF as to the accuracy, reliability, completeness of this Report. ICBF shall not be liable for any losses (whether direct or indirect), damages, costs or expenses whatsoever, incurred or arising from any use of or reliance on this Report or the information contained in it by any person.

20240404210

Lot 82 FIELDVIEW URANUS

ID: 372224687181410

Breed: Charolais

Sex: Male

DOB: 05-Feb-2023

Owner: David Erskine - Crosses Monaghan Co Monaghan

Breeder:

Sire: Fiston
FSZ

Sire Verified (SNP)

Tinor

Baronne

Dam: Fieldview Olywyn
372224687111189

Dam Verified (SNP)

Dromiskin Viceroy

Fieldview Evita Et

Laurel

Odette

Populaire

Tristesse

Doonally New

Dromiskin Princess

Jupiter

Fieldview Brook (Et)



Evaluation Date: Mar 2024 Next Evaluation Date: 21-May-2024

Star Rating (Within Charolais breed)	Economic Indexes	€uro value per progeny	Index Reliability	Star rating (across all beef breeds)
★★★	Replacement	€72	50% (Average)	★★
★★★★★★	Terminal	€153	51% (Average)	★★★★★★

Calving Difficulty (births requiring considerable assistance; % 3 & 4)

When Mated With:	Value	Reliability
Beef cows Breed avg: 5.04%, All breeds avg: 3.74%	+5.5%	71% (High)
Beef heifers Breed avg: 10.35%, All breeds avg: 7.85%	Values and reliability for calving difficulty when mated with beef heifers are available from the animal search on www.icbf.com	

Star Rating (Within Charolais breed)	Key Replacement Profit Traits	Value	Reliability	Star rating (across all beef breeds)
Expected Progeny Performance				
★★★★★★	Docility (1-5 scale) Breed avg: 0.04, All breeds avg: 0.02	0.12 scale	47% (Average)	★★★★★★
★★★★★★	Carcass weight (kg) Breed avg: 35.1kg, All breeds avg: 18.03kg	+41.2kg	47% (Average)	★★★★★★
★★★★★★	Carcass conformation (1-15 scale) Breed avg: 1.93, All breeds avg: 1.49	+2.12 scale	46% (Average)	★★★★★★

Expected Daughter Breeding Performance

	Daughter calving diff (% 3 & 4) Breed avg: 4.15%, All breeds avg: 5.06%	+3.5%	67%	
★★	Daughter Milk (kg) Breed avg: -3.3kg, All breeds avg: 2.79kg	-4.6kg	48% (Average)	★
★★	Daughter calving interval (days) Breed avg: -1.17days, All breeds avg: -0.88days	+0.19days	46% (Average)	★★

Additional Information:

Myostatin Non Carrier: (F94L). Myostatin Single Carrier: (Q204X). (Non Carrier Polled).

Linear composites	Value	Reliability
Muscle		
Skeletal		
Function		

Herd data quality index

N/A

Animal not scored.

Copyright, Irish Cattle Breeding Federation ICBF

This report has been prepared by ICBF in good faith on the basis of information provided to it. No representation or warranty expressed or implied is made or given by ICBF as to the accuracy, reliability, completeness of this Report. ICBF shall not be liable for any losses (whether direct or indirect), damages, costs or expenses whatsoever, incurred or arising from any use of or reliance on this Report or the information contained in it by any person.

20240404210

Lot 83 BALLYM UNSTOPABULL

ID: 372225370730825

Breed: Charolais

Twin to Female

Sex: Male

DOB: 10-Feb-2023

Owner: Louise Quinn - Ballymoran House Edenderry Co Offaly

Breeder:

Sire: Ballym Sublime
F525

Sire Verified (SNP)

I Love You

Fabtazia

Folio

Eurovision

Bourgogne

Uree

Dam: Ballym Lolly
IE301515170338

Dam Verified (SNP)

Goldstar Hector

Ballym Florence

Goldstar Echo

Goldstar Cosmogirl (Et)

Ballym Bouvreuil

Skidoo96 Abbese



Evaluation Date: Mar 2024 Next Evaluation Date: 21-May-2024

Star Rating (Within Charolais breed)	Economic Indexes	€uro value per progeny	Index Reliability	Star rating (across all beef breeds)
★★★★★	Replacement	€84	40% (Average)	★★★
★★★★★★	Terminal	€149	42% (Average)	★★★★★★

Calving Difficulty (births requiring considerable assistance; % 3 & 4)

When Mated With:	Value	Reliability
Beef cows Breed avg: 5.04%, All breeds avg: 3.74%	+4.7%	62% (High)
Beef heifers Breed avg: 10.35%, All breeds avg: 7.85%	Values and reliability for calving difficulty when mated with beef heifers are available from the animal search on www.icbf.com	

Star Rating (Within Charolais breed)	Key Replacement Profit Traits	Value	Reliability	Star rating (across all beef breeds)
Expected Progeny Performance				
★★★★★★	Docility (1-5 scale) Breed avg: 0.04, All breeds avg: 0.02	0.11 scale	39% (Low)	★★★★★★
★★★★★★	Carcass weight (kg) Breed avg: 35.1kg, All breeds avg: 18.03kg	+44.2kg	38% (Low)	★★★★★★
★★★	Carcass conformation (1-15 scale) Breed avg: 1.93, All breeds avg: 1.49	+1.84 scale	38% (Low)	★★★★★

Expected Daughter Breeding Performance				
	Daughter calving diff (% 3 & 4) Breed avg: 4.15%, All breeds avg: 5.06%	+3.2%	56%	
★★★★★★	Daughter Milk (kg) Breed avg: -3.3kg, All breeds avg: 2.79kg	+0.1kg	38% (Low)	★★★
★★★	Daughter calving interval (days) Breed avg: -1.17days, All breeds avg: -0.88days	+0.14days	35% (Low)	★★★

Additional Information:

Myostatin Non Carrier: (F94L). Myostatin Single Carrier: (Q204X). (Non Carrier Polled).

Linear composites	Value	Reliability
Muscle		
Skeletal		
Function		

Herd data quality index

N/A

Animal not scored.

Copyright, Irish Cattle Breeding Federation ICBF

This report has been prepared by ICBF in good faith on the basis of information provided to it. No representation or warranty expressed or implied is made or given by ICBF as to the accuracy, reliability, completeness of this Report. ICBF shall not be liable for any losses (whether direct or indirect), damages, costs or expenses whatsoever, incurred or arising from any use of or reliance on this Report or the information contained in it by any person.

20240404210

Lot 84 KILVILCORRIS UGO

ID: 372217889841342

Breed: Charolais

Sex: Male

DOB: 16-Feb-2023

Owner: Matt Ryan - Clonismullen Drom Borrisoleigh Thurles Co Tipperary

Breeder:

Sire: Pirate
PTE

Sire Verified (SNP)

Meillard Rj

Banquise

Dam: Kilvilcorris Nicki Et
372217889891025

Dam Verified (SNP)

Prime Roberto

Kilvilcorris Daphne

Invincible

Badine

Voltaire

Proie

Indurain

Prime Noelle

Excellent

Kilvilcorris Audrey



Evaluation Date: Mar 2024 Next Evaluation Date: 21-May-2024

Star Rating (Within Charolais breed)	Economic Indexes	€uro value per progeny	Index Reliability	Star rating (across all beef breeds)
--------------------------------------	------------------	------------------------	-------------------	--------------------------------------

★	Replacement	€35	50% (Average)	★
---	--------------------	-----	---------------	---

★★★	Terminal	€126	51% (Average)	★★★★★
-----	-----------------	------	---------------	-------

Calving Difficulty (births requiring considerable assistance; % 3 & 4)

When Mated With:	Value	Reliability
------------------	-------	-------------

Beef cows Breed avg: 5.04%, All breeds avg: 3.74%	+6%	69% (High)
-------------------------------------------------------------	-----	------------

Beef heifers Breed avg: 10.35%, All breeds avg: 7.85%	Values and reliability for calving difficulty when mated with beef heifers are available from the animal search on www.icbf.com	
-----------------------------------------------------------------	---------------------------------------------------------------------------------------------------------------------------------	--

Star Rating (Within Charolais breed)	Key Replacement Profit Traits	Value	Reliability	Star rating (across all beef breeds)
--------------------------------------	-------------------------------	-------	-------------	--------------------------------------

Expected Progeny Performance

★★	Docility (1-5 scale) Breed avg: 0.04, All breeds avg: 0.02	0.02 scale	48% (Average)	★★★
----	---------------------------------------------------------------	------------	---------------	-----

★★★★	Carcass weight (kg) Breed avg: 35.1kg, All breeds avg: 18.03kg	+37kg	46% (Average)	★★★★★
------	-------------------------------------------------------------------	-------	---------------	-------

★★★	Carcass conformation (1-15 scale) Breed avg: 1.93, All breeds avg: 1.49	+1.95 scale	47% (Average)	★★★★★
-----	----------------------------------------------------------------------------	-------------	---------------	-------

Expected Daughter Breeding Performance

	Daughter calving diff (% 3 & 4) Breed avg: 4.15%, All breeds avg: 5.06%	+2.9%	66%	
--	----------------------------------------------------------------------------	-------	-----	--

★	Daughter Milk (kg) Breed avg: -3.3kg, All breeds avg: 2.79kg	-7.9kg	46% (Average)	★
---	-----------------------------------------------------------------	--------	---------------	---

★★	Daughter calving interval (days) Breed avg: -1.17days, All breeds avg: -0.88days	-0.59days	46% (Average)	★★★
----	-------------------------------------------------------------------------------------	-----------	---------------	-----

Additional Information:

Myostatin Non Carrier: (F94L, Q204X). (Non Carrier Polled).

Linear composites Value Reliability

Muscle		
Skeletal		
Function		

Herd data quality index

N/A

Animal not scored.

Copyright, Irish Cattle Breeding Federation ICBF

This report has been prepared by ICBF in good faith on the basis of information provided to it. No representation or warranty expressed or implied is made or given by ICBF as to the accuracy, reliability, completeness of this Report. ICBF shall not be liable for any losses (whether direct or indirect), damages, costs or expenses whatsoever, incurred or arising from any use of or reliance on this Report or the information contained in it by any person.

20240404210

Lot 85 BALLYKILTYFEA ULTAN

ID: 372226434980103

Breed: Charolais

Sex: Male

DOB: 16-Feb-2023

Owner: Gerard Mc Govern - Drimna Cloone Mohill Co Leitrim

Breeder:

Sire: Horace Jd
S3338

Sire Verified (SNP)

Dam: Drimna Iris
IE231332740241

Dam Verified (SNP)

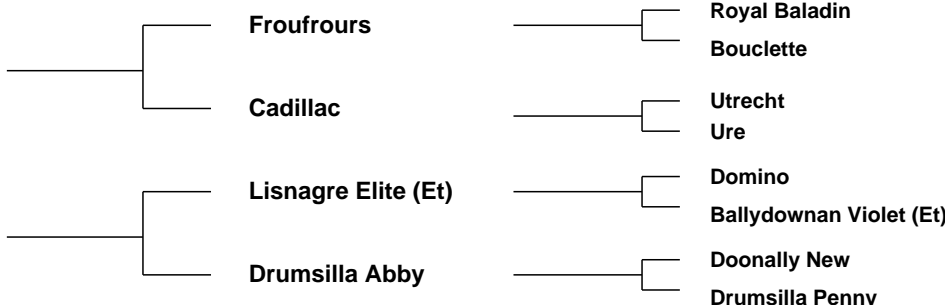

Evaluation Date: Mar 2024 Next Evaluation Date: 21-May-2024

Star Rating (Within Charolais breed)	Economic Indexes	€uro value per progeny	Index Reliability	Star rating (across all beef breeds)
--------------------------------------	------------------	------------------------	-------------------	--------------------------------------

★★	Replacement	€53	44% (Average)	★
----	--------------------	------------	-------------------------	---

★★★★★	Terminal	€135	47% (Average)	★★★★★
-------	-----------------	-------------	-------------------------	-------

Calving Difficulty (births requiring considerable assistance; % 3 & 4)

When Mated With:	Value	Reliability
------------------	-------	-------------

Beef cows Breed avg: 5.04%, All breeds avg: 3.74%	+5.4%	67% (High)
-------------------------------------------------------------	--------------	----------------------

Beef heifers Breed avg: 10.35%, All breeds avg: 7.85%	Values and reliability for calving difficulty when mated with beef heifers are available from the animal search on www.icbf.com	
-----------------------------------------------------------------	-------------------------------------------------------------------------------------------------------------------------------------------------------------------	--

Star Rating (Within Charolais breed)	Key Replacement Profit Traits	Value	Reliability	Star rating (across all beef breeds)
--------------------------------------	-------------------------------	-------	-------------	--------------------------------------

Expected Progeny Performance

★	Docility (1-5 scale) Breed avg: 0.04, All breeds avg: 0.02	-0.02 scale	43% (Average)	★★
---	----------------------------------------------------------------------	-------------	------------------	----

★★★★★	Carcass weight (kg) Breed avg: 35.1kg, All breeds avg: 18.03kg	+41.3kg	44% (Average)	★★★★★
-------	--------------------------------------------------------------------------	---------	------------------	-------

★	Carcass conformation (1-15 scale) Breed avg: 1.93, All breeds avg: 1.49	+1.63 scale	43% (Average)	★★★★
---	-----------------------------------------------------------------------------------	-------------	------------------	------

Expected Daughter Breeding Performance

	Daughter calving diff (% 3 & 4) Breed avg: 4.15%, All breeds avg: 5.06%	+4.1%	62%	
--	---------------------------------------------------------------------------------------	-------	-----	--

★★	Daughter Milk (kg) Breed avg: -3.3kg, All breeds avg: 2.79kg	-4.5kg	43% (Average)	★
----	------------------------------------------------------------------------	--------	------------------	---

★★★★	Daughter calving interval (days) Breed avg: -1.17days, All breeds avg: -0.88days	-1.39days	36% (Low)	★★★★
------	--------------------------------------------------------------------------------------------	-----------	--------------	------

Additional Information:

Myostatin Non Carrier: (Q204X). Myostatin Single Carrier: (F94L). (Non Carrier Polled).

Linear composites Value Reliability

Linear composites	Value	Reliability
Muscle		
Skeletal		
Function		

Herd data quality index

N/A

Animal not scored.

Copyright, Irish Cattle Breeding Federation ICBF

This report has been prepared by ICBF in good faith on the basis of information provided to it. No representation or warranty expressed or implied is made or given by ICBF as to the accuracy, reliability, completeness of this Report. ICBF shall not be liable for any losses (whether direct or indirect), damages, costs or expenses whatsoever, incurred or arising from any use of or reliance on this Report or the information contained in it by any person.

20240404210

Lot 86 DREENA UGO

ID: 372224758171029

Breed: Charolais

Sex: Male

DOB: 24-Feb-2023

Owner: Patrick A O'Hara - Dreenagh East Ballyheigue Co Kerry

Breeder:

Sire: Sicilien
S2014

Sire Verified (SNP)

Dam: Dreena Rose
372224758160946

Dam Verified (SNP)

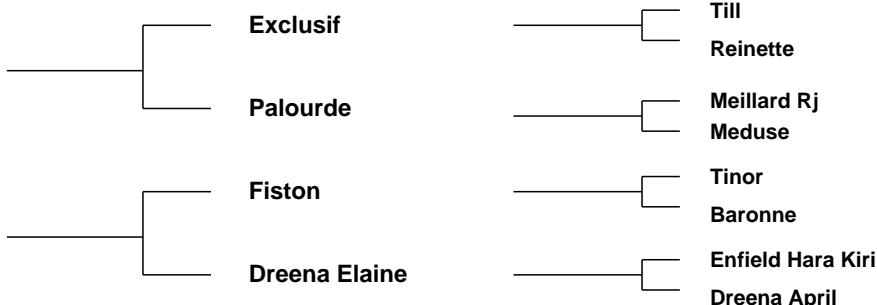

Evaluation Date: Mar 2024 Next Evaluation Date: 21-May-2024

Star Rating (Within Charolais breed)	Economic Indexes	€uro value per progeny	Index Reliability	Star rating (across all beef breeds)
★★★★	Replacement	€85	48% (Average)	★★
★★★★★★	Terminal	€157	49% (Average)	★★★★★★

Calving Difficulty (births requiring considerable assistance; % 3 & 4)

When Mated With:	Value	Reliability
Beef cows Breed avg: 5.04%, All breeds avg: 3.74%	+1.5%	68% (High)
Beef heifers Breed avg: 10.35%, All breeds avg: 7.85%	Values and reliability for calving difficulty when mated with beef heifers are available from the animal search on www.icbf.com	

Star Rating (Within Charolais breed)	Key Replacement Profit Traits	Value	Reliability	Star rating (across all beef breeds)
Expected Progeny Performance				
★★★★	Docility (1-5 scale) Breed avg: 0.04, All breeds avg: 0.02	0.05 scale	46% (Average)	★★★★
★★	Carcass weight (kg) Breed avg: 35.1kg, All breeds avg: 18.03kg	+32.4kg	46% (Average)	★★★★★★
★★	Carcass conformation (1-15 scale) Breed avg: 1.93, All breeds avg: 1.49	+1.83 scale	46% (Average)	★★★★

Expected Daughter Breeding Performance				
	Daughter calving diff (% 3 & 4) Breed avg: 4.15%, All breeds avg: 5.06%	+4.9%	64%	
★★★★	Daughter Milk (kg) Breed avg: -3.3kg, All breeds avg: 2.79kg	-1.4kg	46% (Average)	★
★★	Daughter calving interval (days) Breed avg: -1.17days, All breeds avg: -0.88days	+0.21days	42% (Average)	★★

Additional Information:

Myostatin Non Carrier: (F94L, Q204X). (Non Carrier Polled).

Linear composites	Value	Reliability
Muscle		
Skeletal		
Function		

Herd data quality index

N/A

Animal not scored.

Copyright, Irish Cattle Breeding Federation ICBF

This report has been prepared by ICBF in good faith on the basis of information provided to it. No representation or warranty expressed or implied is made or given by ICBF as to the accuracy, reliability, completeness of this Report. ICBF shall not be liable for any losses (whether direct or indirect), damages, costs or expenses whatsoever, incurred or arising from any use of or reliance on this Report or the information contained in it by any person.

20240404210

Lot 87 LARAHILL UNIVERSE ET

ID: 372226480850046

Breed: Charolais

Sex: Male

DOB: 25-Feb-2023

Owner: John O Connor - Streamstown Mullingar Co Westmeath

Breeder:

Sire: Pirate
PTE

Sire Verified (SNP)

Meillard Rj

Banquise

Dam: Ballydownan Octavia Et
372214296992940

Dam Verified (SNP)

Doonally New

Ballydownan Islae

Invincible

Badine

Voltaire

Proie

Hermes

Intruse

Utrillo Mic

Ballydownan Tamsin (Et)



Evaluation Date: Mar 2024 Next Evaluation Date: 21-May-2024

Star Rating (Within Charolais breed)	Economic Indexes	€uro value per progeny	Index Reliability	Star rating (across all beef breeds)
--------------------------------------	------------------	------------------------	-------------------	--------------------------------------

★★	Replacement	€48	49% (Average)	★
----	--------------------	-----	---------------	---

★★★★★	Terminal	€148	50% (Average)	★★★★★
-------	-----------------	------	---------------	-------

Calving Difficulty (births requiring considerable assistance; % 3 & 4)

When Mated With:	Value	Reliability
------------------	-------	-------------

Beef cows Breed avg: 5.04%, All breeds avg: 3.74%	+5.7%	68% (High)
-------------------------------------------------------------	-------	------------

Beef heifers Breed avg: 10.35%, All breeds avg: 7.85%	Values and reliability for calving difficulty when mated with beef heifers are available from the animal search on www.icbf.com	
-----------------------------------------------------------------	-------------------------------------------------------------------------------------------------------------------------------------------------------------------	--

Star Rating (Within Charolais breed)	Key Replacement Profit Traits	Value	Reliability	Star rating (across all beef breeds)
--------------------------------------	-------------------------------	-------	-------------	--------------------------------------

Expected Progeny Performance

★★	Docility (1-5 scale) Breed avg: 0.04, All breeds avg: 0.02	0.01 scale	46% (Average)	★★★
----	---------------------------------------------------------------	------------	---------------	-----

★★★★★	Carcass weight (kg) Breed avg: 35.1kg, All breeds avg: 18.03kg	+37kg	46% (Average)	★★★★★
-------	-------------------------------------------------------------------	-------	---------------	-------

★★★★★	Carcass conformation (1-15 scale) Breed avg: 1.93, All breeds avg: 1.49	+2.06 scale	46% (Average)	★★★★★
-------	----------------------------------------------------------------------------	-------------	---------------	-------

Expected Daughter Breeding Performance

	Daughter calving diff (% 3 & 4) Breed avg: 4.15%, All breeds avg: 5.06%	+3.5%	65%	
--	----------------------------------------------------------------------------	-------	-----	--

★★	Daughter Milk (kg) Breed avg: -3.3kg, All breeds avg: 2.79kg	-4.1kg	46% (Average)	★
----	-----------------------------------------------------------------	--------	---------------	---

★★	Daughter calving interval (days) Breed avg: -1.17days, All breeds avg: -0.88days	-0.16days	46% (Average)	★★
----	-------------------------------------------------------------------------------------	-----------	---------------	----

Additional Information:

Myostatin Single Carrier: (F94L, Q204X). (Non Carrier Polled).

Linear composites	Value	Reliability
-------------------	-------	-------------

Muscle		
--------	--	--

Skeletal		
----------	--	--

Function		
----------	--	--

Herd data quality index

N/A

Animal not scored.

Copyright, Irish Cattle Breeding Federation ICBF

This report has been prepared by ICBF in good faith on the basis of information provided to it. No representation or warranty expressed or implied is made or given by ICBF as to the accuracy, reliability, completeness of this Report. ICBF shall not be liable for any losses (whether direct or indirect), damages, costs or expenses whatsoever, incurred or arising from any use of or reliance on this Report or the information contained in it by any person.

20240404210

Lot 88 CUILLMORE UGO

ID: 372219498320287

Breed: Charolais

Sex: Male

DOB: 12-Mar-2023

Owner: Thomas Keane - Island Taggard Carrowholly Westport Co Mayo

Breeder:

Sire: Doonally New
CF52

Sire Verified (SNP)

Hermes

Intruse

Uranium

Athena

Campagnard

Dynamo

Dam: Cuillmore Marta
IE272335920232

Dam Verified (SNP)

Pirate

Cuillmore Jackie

Meillard Rj

Banquise

Enfield Plexus

Cuillmore Alaska



Evaluation Date: Mar 2024 Next Evaluation Date: 21-May-2024

Star Rating (Within Charolais breed)	Economic Indexes	€uro value per progeny	Index Reliability	Star rating (across all beef breeds)
--------------------------------------	------------------	------------------------	-------------------	--------------------------------------

★	Replacement	€7	50% (Average)	★
---	--------------------	----	---------------	---

★★★★	Terminal	€126	51% (Average)	★★★★★
------	-----------------	------	---------------	-------

Calving Difficulty (births requiring considerable assistance; % 3 & 4)

When Mated With:	Value	Reliability
------------------	-------	-------------

Beef cows Breed avg: 5.04%, All breeds avg: 3.74%	+7.7%	69% (High)
-------------------------------------------------------------	-------	------------

Beef heifers Breed avg: 10.35%, All breeds avg: 7.85%	Values and reliability for calving difficulty when mated with beef heifers are available from the animal search on www.icbf.com	
-----------------------------------------------------------------	-------------------------------------------------------------------------------------------------------------------------------------------------------------------	--

Star Rating (Within Charolais breed)	Key Replacement Profit Traits	Value	Reliability	Star rating (across all beef breeds)
--------------------------------------	-------------------------------	-------	-------------	--------------------------------------

Expected Progeny Performance

★★★★	Docility (1-5 scale) Breed avg: 0.04, All breeds avg: 0.02	0.03 scale	48% (Average)	★★★★
------	----------------------------------------------------------------------	------------	---------------	------

★★★★	Carcass weight (kg) Breed avg: 35.1kg, All breeds avg: 18.03kg	+34.5kg	46% (Average)	★★★★★
------	--------------------------------------------------------------------------	---------	---------------	-------

★★★★★	Carcass conformation (1-15 scale) Breed avg: 1.93, All breeds avg: 1.49	+2 scale	46% (Average)	★★★★★
-------	-----------------------------------------------------------------------------------	----------	---------------	-------

Expected Daughter Breeding Performance

	Daughter calving diff (% 3 & 4) Breed avg: 4.15%, All breeds avg: 5.06%	+4.9%	66%	
--	---------------------------------------------------------------------------------------	-------	-----	--

★	Daughter Milk (kg) Breed avg: -3.3kg, All breeds avg: 2.79kg	-6.5kg	48% (Average)	★
---	------------------------------------------------------------------------	--------	---------------	---

★	Daughter calving interval (days) Breed avg: -1.17days, All breeds avg: -0.88days	+2.17days	46% (Average)	★
---	--------------------------------------------------------------------------------------------	-----------	---------------	---

Additional Information:

Myostatin Non Carrier: (Q204X). (Non Carrier Polled).

Linear composites	Value	Reliability
-------------------	-------	-------------

Muscle		
---------------	--	--

Skeletal		
-----------------	--	--

Function		
-----------------	--	--

--	--	--

Herd data quality index

N/A

Animal not scored.

Copyright, Irish Cattle Breeding Federation ICBF

This report has been prepared by ICBF in good faith on the basis of information provided to it. No representation or warranty expressed or implied is made or given by ICBF as to the accuracy, reliability, completeness of this Report. ICBF shall not be liable for any losses (whether direct or indirect), damages, costs or expenses whatsoever, incurred or arising from any use of or reliance on this Report or the information contained in it by any person.

20240404210

Lot 89 SAGESSE URANUS

ID: 372214165340159

Breed: Charolais

Sex: Male

DOB: 19-Mar-2023

Owner: David Watts - Ballina Ballyglunin Tuam Co Galway

Breeder: Brendan Canning - Cregg Connell Rosses Point Sligo Co Sligo

Sire: Maerdy Sinndar
SDA

Sire Verified (SNP)

Major

Lubie

Berlioz

Charmille

Fandango

Hardie

Dam: Kilcumreragh Dorothee
FR8526937356

Dam Verified (SNP)

Ulster

Satinette

Romain

Orfraie

Lumino

Emplette



Evaluation Date: Mar 2024 Next Evaluation Date: 21-May-2024

Star Rating (Within Charolais breed)	Economic Indexes	€uro value per progeny	Index Reliability	Star rating (across all beef breeds)
--------------------------------------	------------------	------------------------	-------------------	--------------------------------------

★	Replacement	-€42	49% (Average)	★
---	--------------------	-------------	-------------------------	---

★	Terminal	€106	50% (Average)	★★★★
---	-----------------	-------------	-------------------------	------

Calving Difficulty (births requiring considerable assistance; % 3 & 4)

When Mated With:	Value	Reliability
------------------	-------	-------------

Beef cows Breed avg: 5.04%, All breeds avg: 3.74%	+12%	68% (High)
-------------------------------------------------------------	-------------	----------------------

Beef heifers Breed avg: 10.35%, All breeds avg: 7.85%	Values and reliability for calving difficulty when mated with beef heifers are available from the animal search on www.icbf.com	
-----------------------------------------------------------------	-------------------------------------------------------------------------------------------------------------------------------------------------------------------	--

Star Rating (Within Charolais breed)	Key Replacement Profit Traits	Value	Reliability	Star rating (across all beef breeds)
--------------------------------------	-------------------------------	-------	-------------	--------------------------------------

Expected Progeny Performance

★★★★★	Docility (1-5 scale) Breed avg: 0.04, All breeds avg: 0.02	0.07 scale	46% (Average)	★★★★★
-------	----------------------------------------------------------------------	---------------	------------------	-------

★★★★★	Carcass weight (kg) Breed avg: 35.1kg, All breeds avg: 18.03kg	+42.5kg	49% (Average)	★★★★★
-------	--------------------------------------------------------------------------	---------	------------------	-------

★★★★★	Carcass conformation (1-15 scale) Breed avg: 1.93, All breeds avg: 1.49	+2.13 scale	48% (Average)	★★★★★
-------	-----------------------------------------------------------------------------------	----------------	------------------	-------

Expected Daughter Breeding Performance

	Daughter calving diff (% 3 & 4) Breed avg: 4.15%, All breeds avg: 5.06%	+4.2%	63%	
--	---------------------------------------------------------------------------------------	-------	-----	--

★	Daughter Milk (kg) Breed avg: -3.3kg, All breeds avg: 2.79kg	-6.8kg	48% (Average)	★
---	------------------------------------------------------------------------	--------	------------------	---

★	Daughter calving interval (days) Breed avg: -1.17days, All breeds avg: -0.88days	+0.56days	40% (Average)	★★
---	--------------------------------------------------------------------------------------------	-----------	------------------	----

Additional Information:

Myostatin Non Carrier: (Q204X). Myostatin Double Carrier: (F94L). (Non Carrier Polled).

Linear composites	Value	Reliability
-------------------	-------	-------------

Muscle		
---------------	--	--

Skeletal		
-----------------	--	--

Function		
-----------------	--	--

Herd data quality index

N/A

Animal not scored.

Copyright, Irish Cattle Breeding Federation ICBF

This report has been prepared by ICBF in good faith on the basis of information provided to it. No representation or warranty expressed or implied is made or given by ICBF as to the accuracy, reliability, completeness of this Report. ICBF shall not be liable for any losses (whether direct or indirect), damages, costs or expenses whatsoever, incurred or arising from any use of or reliance on this Report or the information contained in it by any person.

20240404210

Lot 90 FIELDVIEW U 2

ID: 372224687151416

Breed: Charolais

Sex: Male

DOB: 28-Mar-2023

Owner: David Erskine - Crosses Monaghan Co Monaghan

Breeder:

Sire: Magicien
S3616

Sire Verified (SNP)

Dam: Fieldview Orange
372224687191221

Dam Verified (SNP)

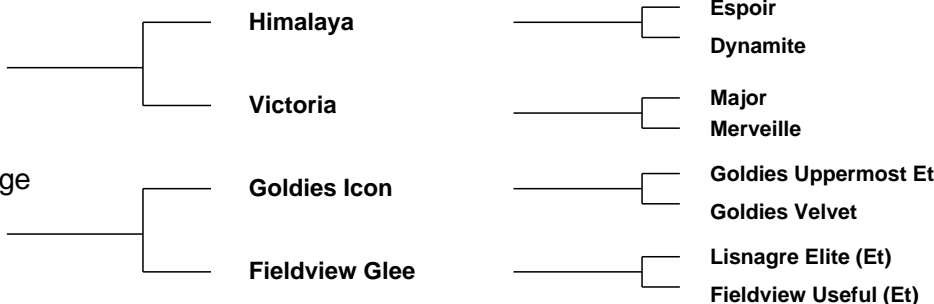

Evaluation Date: Mar 2024 Next Evaluation Date: 21-May-2024

Star Rating (Within Charolais breed)	Economic Indexes	€uro value per progeny	Index Reliability	Star rating (across all beef breeds)
--------------------------------------	------------------	------------------------	-------------------	--------------------------------------

★★	Replacement	€42	42% (Average)	★
----	--------------------	-----	---------------	---

★★★★★★	Terminal	€169	45% (Average)	★★★★★★
--------	-----------------	------	---------------	--------

Calving Difficulty (births requiring considerable assistance; % 3 & 4)

When Mated With:	Value	Reliability
------------------	-------	-------------

Beef cows Breed avg: 5.04%, All breeds avg: 3.74%	+6.2%	68% (High)
-------------------------------------------------------------	-------	------------

Beef heifers Breed avg: 10.35%, All breeds avg: 7.85%	Values and reliability for calving difficulty when mated with beef heifers are available from the animal search on www.icbf.com	
-----------------------------------------------------------------	-------------------------------------------------------------------------------------------------------------------------------------------------------------------	--

Star Rating (Within Charolais breed)	Key Replacement Profit Traits	Value	Reliability	Star rating (across all beef breeds)
--------------------------------------	-------------------------------	-------	-------------	--------------------------------------

Expected Progeny Performance				
------------------------------	--	--	--	--

★★★★★★	Docility (1-5 scale) Breed avg: 0.04, All breeds avg: 0.02	0.1 scale	39% (Low)	★★★★★★
--------	----------------------------------------------------------------------	-----------	-----------	--------

★★★★★★	Carcass weight (kg) Breed avg: 35.1kg, All breeds avg: 18.03kg	+55.2kg	42% (Average)	★★★★★★
--------	--------------------------------------------------------------------------	---------	---------------	--------

★★★	Carcass conformation (1-15 scale) Breed avg: 1.93, All breeds avg: 1.49	+1.9 scale	40% (Average)	★★★★★★
-----	-----------------------------------------------------------------------------------	------------	---------------	--------

Expected Daughter Breeding Performance				
----------------------------------------	--	--	--	--

	Daughter calving diff (% 3 & 4) Breed avg: 4.15%, All breeds avg: 5.06%	+4.6%	62%	
--	---------------------------------------------------------------------------------------	-------	-----	--

★★★★	Daughter Milk (kg) Breed avg: -3.3kg, All breeds avg: 2.79kg	-2kg	40% (Average)	★
------	------------------------------------------------------------------------	------	---------------	---

★★	Daughter calving interval (days) Breed avg: -1.17days, All breeds avg: -0.88days	+0.1days	34% (Low)	★★
----	--------------------------------------------------------------------------------------------	----------	-----------	----

Additional Information:

Myostatin Non Carrier: (Q204X). Myostatin Single Carrier: (F94L). (Non Carrier Polled).

Linear composites	Value	Reliability
Muscle		
Skeletal		
Function		

Herd data quality index

N/A

Animal not scored.

Copyright, Irish Cattle Breeding Federation ICBF

This report has been prepared by ICBF in good faith on the basis of information provided to it. No representation or warranty expressed or implied is made or given by ICBF as to the accuracy, reliability, completeness of this Report. ICBF shall not be liable for any losses (whether direct or indirect), damages, costs or expenses whatsoever, incurred or arising from any use of or reliance on this Report or the information contained in it by any person.

20240404210

Lot 91 WESTERN ULYSSES

ID: 372215147290442

Breed: Charolais

Sex: Male

DOB: 30-Mar-2023

Owner: Joe Clancy - Gortreevagh Oughterard Co Galway

Breeder:

Sire: Ocean
S3628

Sire Verified (SNP)

Dam: Western Natasha
372215147240363

Dam Verified (SNP)

Laskari

Homere

Fiston

Western Gorgeous

Hugo Boss

Escadrille

Urfe

Etoile

Tinor

Baronne

Bova Sylvain

Western Una



Evaluation Date: Mar 2024 Next Evaluation Date: 21-May-2024

Star Rating (Within Charolais breed)	Economic Indexes	€uro value per progeny	Index Reliability	Star rating (across all beef breeds)
★★★	Replacement	€73	41% (Average)	★★
★★★★★	Terminal	€138	44% (Average)	★★★★★

Calving Difficulty (births requiring considerable assistance; % 3 & 4)

When Mated With:	Value	Reliability
Beef cows Breed avg: 5.04%, All breeds avg: 3.74%	+5.1%	66% (High)
Beef heifers Breed avg: 10.35%, All breeds avg: 7.85%	Values and reliability for calving difficulty when mated with beef heifers are available from the animal search on www.icbf.com	

Star Rating (Within Charolais breed)	Key Replacement Profit Traits	Value	Reliability	Star rating (across all beef breeds)
Expected Progeny Performance				
★★★★★	Docility (1-5 scale) Breed avg: 0.04, All breeds avg: 0.02	0.11 scale	40% (Average)	★★★★★
★★★★★	Carcass weight (kg) Breed avg: 35.1kg, All breeds avg: 18.03kg	+42.1kg	40% (Average)	★★★★★
★★★	Carcass conformation (1-15 scale) Breed avg: 1.93, All breeds avg: 1.49	+1.89 scale	40% (Average)	★★★★★

Expected Daughter Breeding Performance				
	Daughter calving diff (% 3 & 4) Breed avg: 4.15%, All breeds avg: 5.06%	+4.5%	61%	
★★★★★	Daughter Milk (kg) Breed avg: -3.3kg, All breeds avg: 2.79kg	-0.9kg	38% (Low)	★
★★★	Daughter calving interval (days) Breed avg: -1.17days, All breeds avg: -0.88days	-1.57days	35% (Low)	★★★★★

Additional Information:

Myostatin Single Carrier: (F94L, Q204X).

Linear composites	Value	Reliability
Muscle		
Skeletal		
Function		

Herd data quality index

N/A

Animal not scored.

Copyright, Irish Cattle Breeding Federation ICBF

This report has been prepared by ICBF in good faith on the basis of information provided to it. No representation or warranty expressed or implied is made or given by ICBF as to the accuracy, reliability, completeness of this Report. ICBF shall not be liable for any losses (whether direct or indirect), damages, costs or expenses whatsoever, incurred or arising from any use of or reliance on this Report or the information contained in it by any person.

20240404210

Lot 92 SNUGBORO ULTIMATE

ID: 372213532160734

Breed: Charolais

Sex: Male

DOB: 31-Mar-2023

Owner: Ann Gainley - Snugboro Castlebar Co Mayo

Breeder:

Sire: Scardaune Mark
CH4491

Sire Verified (SNP)

Derryowen Harvey

Scardaune Gena

Dam: Snugboro O' Molly
372213532140600

Dam Verified (SNP)

Fiston

Snugboro Holly

Roughan Echo

Derryowen Debbie

Nelson

Scardaune Ellie

Tinor

Baronne

Cottage Devon

Cuillmore Vera



Evaluation Date: Mar 2024 Next Evaluation Date: 21-May-2024

Star Rating (Within Charolais breed)	Economic Indexes	€uro value per progeny	Index Reliability	Star rating (across all beef breeds)
--------------------------------------	------------------	------------------------	-------------------	--------------------------------------

★★★★★	Replacement	€97	48% (Average)	★★★★★
-------	--------------------	------------	-------------------------	-------

★★★★★★	Terminal	€148	50% (Average)	★★★★★★
--------	-----------------	-------------	-------------------------	--------

Calving Difficulty (births requiring considerable assistance; % 3 & 4)

When Mated With:	Value	Reliability
------------------	-------	-------------

Beef cows Breed avg: 5.04%, All breeds avg: 3.74%	+5.5%	70% (High)
-------------------------------------------------------------	--------------	----------------------

Beef heifers Breed avg: 10.35%, All breeds avg: 7.85%	Values and reliability for calving difficulty when mated with beef heifers are available from the animal search on www.icbf.com	
-----------------------------------------------------------------	-------------------------------------------------------------------------------------------------------------------------------------------------------------------	--

Star Rating (Within Charolais breed)	Key Replacement Profit Traits	Value	Reliability	Star rating (across all beef breeds)
--------------------------------------	-------------------------------	-------	-------------	--------------------------------------

Expected Progeny Performance

★★★★★★	Docility (1-5 scale) Breed avg: 0.04, All breeds avg: 0.02	0.09 scale	48% (Average)	★★★★★★
--------	----------------------------------------------------------------------	---------------	------------------	--------

★★★★★★	Carcass weight (kg) Breed avg: 35.1kg, All breeds avg: 18.03kg	+40.7kg	47% (Average)	★★★★★★
--------	--------------------------------------------------------------------------	---------	------------------	--------

★★★★★★	Carcass conformation (1-15 scale) Breed avg: 1.93, All breeds avg: 1.49	+2.35 scale	47% (Average)	★★★★★★
--------	-----------------------------------------------------------------------------------	----------------	------------------	--------

Expected Daughter Breeding Performance

	Daughter calving diff (% 3 & 4) Breed avg: 4.15%, All breeds avg: 5.06%	+5.3%	65%	
--	---------------------------------------------------------------------------------------	-------	-----	--

★★★	Daughter Milk (kg) Breed avg: -3.3kg, All breeds avg: 2.79kg	-3.2kg	47% (Average)	★
-----	------------------------------------------------------------------------	--------	------------------	---

★★	Daughter calving interval (days) Breed avg: -1.17days, All breeds avg: -0.88days	+0.13days	40% (Average)	★★
----	--------------------------------------------------------------------------------------------	-----------	------------------	----

Additional Information:
Myostatin Non Carrier: (F94L). Myostatin Single Carrier: (Q204X). (Non Carrier Polled).

Linear composites	Value	Reliability
Muscle		
Skeletal		
Function		

Herd data quality index
N/A

Animal not scored.

Copyright, Irish Cattle Breeding Federation ICBF

This report has been prepared by ICBF in good faith on the basis of information provided to it. No representation or warranty expressed or implied is made or given by ICBF as to the accuracy, reliability, completeness of this Report. ICBF shall not be liable for any losses (whether direct or indirect), damages, costs or expenses whatsoever, incurred or arising from any use of or reliance on this Report or the information contained in it by any person.

20240404210

Lot 93 CARRICKONEILLEN ULTAN

ID: 372226159570034

Breed: Charolais

Sex: Male

DOB: 11-Apr-2023

Owner: Damien O'Boyle - Calry 5 Mile Bourne Co Sligo

Breeder:

Sire: Neptune
CH7161

Sire Verified (SNP)

I Love You

Fabtazia

Folio

Eurovision

Bourgogne

Uree

Dam: Crossane4 Peppa
372226284590049

Dam Verified (SNP)

Heracles

Crossane4 Nathalia

Royal Exelent

Demoiselle

Hideal

Doon Joan



Evaluation Date: Mar 2024 Next Evaluation Date: 21-May-2024

Star Rating (Within Charolais breed)	Economic Indexes	€uro value per progeny	Index Reliability	Star rating (across all beef breeds)
★★★	Replacement	€72	40% (Average)	★★
★★★★★★	Terminal	€165	44% (Average)	★★★★★★

Calving Difficulty (births requiring considerable assistance; % 3 & 4)

When Mated With:	Value	Reliability
Beef cows Breed avg: 5.04%, All breeds avg: 3.74%	+6.2%	65% (High)
Beef heifers Breed avg: 10.35%, All breeds avg: 7.85%	Values and reliability for calving difficulty when mated with beef heifers are available from the animal search on www.icbf.com	

Star Rating (Within Charolais breed)	Key Replacement Profit Traits	Value	Reliability	Star rating (across all beef breeds)
Expected Progeny Performance				
★★★★★★	Docility (1-5 scale) Breed avg: 0.04, All breeds avg: 0.02	0.13 scale	39% (Low)	★★★★★★
★★★★★★	Carcass weight (kg) Breed avg: 35.1kg, All breeds avg: 18.03kg	+50.6kg	41% (Average)	★★★★★★
★★★	Carcass conformation (1-15 scale) Breed avg: 1.93, All breeds avg: 1.49	+1.9 scale	40% (Average)	★★★★★★

Expected Daughter Breeding Performance

	Daughter calving diff (% 3 & 4) Breed avg: 4.15%, All breeds avg: 5.06%	+2.8%	60%	
★★★★	Daughter Milk (kg) Breed avg: -3.3kg, All breeds avg: 2.79kg	-2.4kg	35% (Low)	★
★	Daughter calving interval (days) Breed avg: -1.17days, All breeds avg: -0.88days	+0.56days	34% (Low)	★★

Additional Information:

Myostatin Non Carrier: (F94L). Myostatin Single Carrier: (Q204X). (Non Carrier Polled).

Linear composites	Value	Reliability
Muscle		
Skeletal		
Function		

Herd data quality index

N/A

Animal not scored.

Copyright, Irish Cattle Breeding Federation ICBF

This report has been prepared by ICBF in good faith on the basis of information provided to it. No representation or warranty expressed or implied is made or given by ICBF as to the accuracy, reliability, completeness of this Report. ICBF shall not be liable for any losses (whether direct or indirect), damages, costs or expenses whatsoever, incurred or arising from any use of or reliance on this Report or the information contained in it by any person.

20240404210

Lot 94 AQUANCHOVA UNI ET

ID: 372223962150580

Breed: Charolais

Sex: Male

DOB: 14-Apr-2023

Owner: Peter Mc Laughlin - Lakeview Clonandra Redhills Co Cavan

Breeder:

Sire: Hideal
HJD

Sire Verified (SNP)

Dakota

Bichette

Unfameux

Une Danse

Volcan

Uppee

Dam: Carraghs Georgina
IE311706720073

Dam Verified (SNP)

Doonally New

Killonan Rachael

Hermes

Intruse

Castlemartin Imp '94 Janvier

Killonan Olivia



Evaluation Date: Mar 2024 Next Evaluation Date: 21-May-2024

Star Rating (Within Charolais breed)	Economic Indexes	€uro value per progeny	Index Reliability	Star rating (across all beef breeds)
--------------------------------------	------------------	------------------------	-------------------	--------------------------------------

★	Replacement	€21	49% (Average)	★
★★★★★	Terminal	€143	50% (Average)	★★★★★

Calving Difficulty (births requiring considerable assistance; % 3 & 4)

When Mated With:	Value	Reliability
Beef cows Breed avg: 5.04%, All breeds avg: 3.74%	+7.3%	68% (High)
Beef heifers Breed avg: 10.35%, All breeds avg: 7.85%	Values and reliability for calving difficulty when mated with beef heifers are available from the animal search on www.icbf.com	

Star Rating (Within Charolais breed)	Key Replacement Profit Traits	Value	Reliability	Star rating (across all beef breeds)
--------------------------------------	-------------------------------	-------	-------------	--------------------------------------

Expected Progeny Performance

★★★★★	Docility (1-5 scale) Breed avg: 0.04, All breeds avg: 0.02	0.08 scale	48% (Average)	★★★★★
★★★★★	Carcass weight (kg) Breed avg: 35.1kg, All breeds avg: 18.03kg	+40.1kg	48% (Average)	★★★★★
★★★★★	Carcass conformation (1-15 scale) Breed avg: 1.93, All breeds avg: 1.49	+2.07 scale	48% (Average)	★★★★★

Expected Daughter Breeding Performance

	Daughter calving diff (% 3 & 4) Breed avg: 4.15%, All breeds avg: 5.06%	+3.9%	65%	
★	Daughter Milk (kg) Breed avg: -3.3kg, All breeds avg: 2.79kg	-5.8kg	49% (Average)	★
★	Daughter calving interval (days) Breed avg: -1.17days, All breeds avg: -0.88days	+1.14days	44% (Average)	★

Additional Information:

Myostatin Non Carrier: (F94L). Myostatin Single Carrier: (Q204X). (Non Carrier Polled).

Linear composites	Value	Reliability
Muscle		
Skeletal		
Function		

Herd data quality index

N/A

Animal not scored.

Copyright, Irish Cattle Breeding Federation ICBF

This report has been prepared by ICBF in good faith on the basis of information provided to it. No representation or warranty expressed or implied is made or given by ICBF as to the accuracy, reliability, completeness of this Report. ICBF shall not be liable for any losses (whether direct or indirect), damages, costs or expenses whatsoever, incurred or arising from any use of or reliance on this Report or the information contained in it by any person.

20240404210

Lot 95 CATTANVIEW UTOPIA

ID: 372225644910084

Breed: Charolais

Sex: Male

DOB: 14-Apr-2023

Owner: Tim Higgins - Drumadorn Cloone Carrick On Shannon Co Leitrim

Breeder:

Sire: Cavelands Fenian
LZF

Sire Verified (SNP)

Noaille

Cavelands Carena

Dam: Cattanview Oriana
372225644920060

Blelack Digger

Doon Hyacinth

Eddy

Janina

Indurain

Cavelands Ulricka

Balthayock Adonis

Galcantray Abbey

Noaille

Doon Electra



Evaluation Date: Mar 2024 Next Evaluation Date: 21-May-2024

Star Rating (Within Charolais breed)	Economic Indexes	€uro value per progeny	Index Reliability	Star rating (across all beef breeds)
★★★★★	Replacement	€179	49% (Average)	★★★★★
★★★★★	Terminal	€177	49% (Average)	★★★★★

Calving Difficulty (births requiring considerable assistance; % 3 & 4)

When Mated With:	Value	Reliability
Beef cows Breed avg: 5.04%, All breeds avg: 3.74%	+4.2%	68% (High)
Beef heifers Breed avg: 10.35%, All breeds avg: 7.85%	Values and reliability for calving difficulty when mated with beef heifers are available from the animal search on www.icbf.com	

Star Rating (Within Charolais breed)	Key Replacement Profit Traits	Value	Reliability	Star rating (across all beef breeds)
Expected Progeny Performance				
★★★	Docility (1-5 scale) Breed avg: 0.04, All breeds avg: 0.02	0.03 scale	46% (Average)	★★★
★★★★★	Carcass weight (kg) Breed avg: 35.1kg, All breeds avg: 18.03kg	+46kg	46% (Average)	★★★★★
★★★	Carcass conformation (1-15 scale) Breed avg: 1.93, All breeds avg: 1.49	+1.9 scale	46% (Average)	★★★★★

Expected Daughter Breeding Performance

	Daughter calving diff (% 3 & 4) Breed avg: 4.15%, All breeds avg: 5.06%	+3.1%	64%	
★★★★★	Daughter Milk (kg) Breed avg: -3.3kg, All breeds avg: 2.79kg	-1.2kg	46% (Average)	★
★★★★★	Daughter calving interval (days) Breed avg: -1.17days, All breeds avg: -0.88days	-5.33days	46% (Average)	★★★★★

Additional Information:

Linear composites	Value	Reliability
Muscle		
Skeletal		
Function		

Herd data quality index

N/A

This page is intentionally left blank