



Lot	Vendor
18	Padraig Butler - Carrownagherlagh Elphin Co Roscommon
9	Brendan Canning - Cregg Connell Rosses Point Sligo Co Sligo
20, 24, 26	Frank Garvey - Lisnamoyle Roundfort Co Mayo
5	Kevin Graham - Keadue Boyle Co Roscommon
16, 25, 27	Michael Kiernan - Augharan Carrigallen Po Via Cavan Co Leitrim
17, 22	Eoin MCGovern - Kilmore Fivemilebourne Via Sligo Co. Leitrim
12, 13, 19	Sean Moreton - Sheafield Leitrim Po Co Leitrim
11	Gerard A Mulligan - Rooskeynamona Mohill Co Leitrim
14, 15	Benedict Mulrennan - Lisnaneane Elphin Co Roscommon
10	Sean O'Connor - Monafola House Ballycar Newmarket-On-Fergus Co. Clare
21, 23	Tony & Ciaran O'Donnell - Ballysundriven Elphin Co Roscommon
6	Jerry & Kay O'Keeffe - Woodlawn Grange Knocklong Co Limerick
1	Michael J Quin - Clenagh Newmarket On Fergus Co Clare
2, 3, 4	Barry Quinn - Clenagh Newmarket-On-Fergus Co Clare
7, 8	Eoin Reid - Kiltorcan Ballyhale Co. Kilkenny

Lot 1 CLENAGH THEA ET

ID: 372222988910649

Breed: Charolais

Sex: Female

DOB: 11-Dec-2022

Owner: Michael J Quin - Clenagh Newmarket On Fergus Co Clare

Breeder:

Sire: Whitecliffe James
CH4061

Sire Verified (SNP)

Dam: Clenagh Classic
IE131188140285

Dam Verified (SNP)

Blelack Digger

Whitecliffe Emma

Doonally New

Clenagh Tranquil

Balthayock Adonis
Galcantray Abbey

Mowbraypark Paramount (E
Whitecliffe Ursula

Hermes
Intruse

Pirate
Clenagh Janice



Evaluation Date: May 2025 Next Evaluation Date: 23-Sep-2025

Within Breed	Economic Indexes	€uro Value	Reliability	Across Breed
--------------	------------------	------------	-------------	--------------

★	Replacement	€22	52%	★
---	-------------	-----	-----	---

	Terminal	€146	54%	
--	----------	------	-----	--

	Dairy Beef	€74	52%	
	↳ Beef Sub-Index	€191	51%	

When Mated With:	Value	Rel	When Mated With:	Value	Rel
Beef heifers Breed avg: 10.28%	+12.1%	60%	Risk (N/A) Dairy heifers Breed avg: 16.7%	+19.5%	37%
Beef cows Breed avg: 5.05%	+6%	71%	Dairy cows Breed avg: 6.49%	+7.6%	56%

Within Breed	Key Replacement Profit Traits	Value	Reliability	Across Breed
★★★★★	Gestation Length Breed avg: 2.63, All breeds avg: 2.42	+2.26 Days	49%	★★★★★
★	Docility (1-5 scale) Breed avg: 0.04, All breeds avg: 0.02	-0.06 scale	57%	★
★	Age at Finish (days) Breed avg: -1.67, All breeds avg: -1.53	+2.64 Days	69%	★
★★★★★	Carcass weight (kg) Breed avg: 35.65kg, All breeds avg: 18.58kg	+40.6kg	53%	★★★★★
★★★★★	Carcass conformation (1-15 scale) Breed avg: 1.94, All breeds avg: 1.51	+2.23 scale	51%	★★★★★

Expected Daughter Breeding Performance				
	Daughter Calving Ability (diff 3 & 4%) Breed avg: 4%, All breeds avg: 4.98%	+4.6%	67%	
★★	Daughter Milk (kg) Breed avg: -3.12kg, All breeds avg: 2.89kg	-3.9kg	50%	★
★	Daughter calving interval - Fertility Breed avg: -0.99days, All breeds avg: -0.73days	+1.44 days	44%	★

Additional Information:
Myostatin Non Carrier: (BD1, HH1, Q204X). (Non Carrier Polled-Celtic).
Inseminated - 20.01.25 - Pirate. Will be certified in calf on day of sale.

Linear composites	Value	Reliability
Muscle	125	56%
Skeletal	122	54%
Function	106	26%

Animal scored. Linear scores and weaning weights in evaluations

Copyright, Irish Cattle Breeding Federation ICBF

This report has been prepared by ICBF in good faith on the basis of information provided to it. No representation or warranty expressed or implied is made or given by ICBF as to the accuracy, reliability, completeness of this Report. ICBF shall not be liable for any losses (whether direct or indirect), damages, costs or expenses whatsoever, incurred or arising from any use of or reliance on this Report or the information contained in it by any person.

20250821104857

Lot 2 CLENAGH2 UNICORN

ID: 372226995710049

Breed: Charolais

Sex: Female

DOB: 01-Feb-2023

Owner: Barry Quinn - Clenagh Newmarket-On-Fergus Co Clare

Breeder:

Sire: Vosgien Vf
VVF

Sire Verified (SNP)

Orient

Legion

Grimaldi
Hutte

Illimite
Hollande

Dam: Clenagh Rihanna
372222988910608

Dam Verified (SNP)

Texan-Gie

Clenagh Lori Et

Porto
Marquise

Dromiskin Viceroy
Clenagh Tranquil



Evaluation Date: May 2025 Next Evaluation Date: 23-Sep-2025

Within Breed	Economic Indexes	€uro Value	Reliability	Across Breed
--------------	------------------	------------	-------------	--------------

★★★	Replacement	€78	48%	★★
	Terminal	€101	50%	
	Dairy Beef	€98	46%	
	↳ Beef Sub-Index	€143	47%	

When Mated With:	Value	Rel	When Mated With:	Value	Rel
Beef heifers Breed avg: 10.28%	+6.5%	57%	Risk (N/A) Dairy heifers Breed avg: 16.7%	+12.6%	34%
Beef cows Breed avg: 5.05%	+2.8%	68%	Dairy cows Breed avg: 6.49%	+4.9%	42%

Within Breed	Key Replacement Profit Traits	Value	Reliability	Across Breed
★	Gestation Length Breed avg: 2.63, All breeds avg: 2.42	+3.25 Days	47%	★★
★★★	Docility (1-5 scale) Breed avg: 0.04, All breeds avg: 0.02	+0.03 scale	56%	★★★
★★	Age at Finish (days) Breed avg: -1.67, All breeds avg: -1.53	-0.05 Days	65%	★★
★	Carcass weight (kg) Breed avg: 35.65kg, All breeds avg: 18.58kg	+25.5kg	49%	★★★★★
★	Carcass conformation (1-15 scale) Breed avg: 1.94, All breeds avg: 1.51	+1.61 scale	47%	★★★

Expected Daughter Breeding Performance				
	Daughter Calving Ability (diff 3 & 4%) Breed avg: 4%, All breeds avg: 4.98%	+3.5%	63%	
★★★★	Daughter Milk (kg) Breed avg: -3.12kg, All breeds avg: 2.89kg	-0.8kg	47%	★
★★★	Daughter calving interval - Fertility Breed avg: -0.99days, All breeds avg: -0.73days	-1.36 days	40%	★★★★

Additional Information:

Myostatin Non Carrier: (BD1, F94L, HH1, Q204X). (Non Carrier Polled-Celtic). Inseminated - 13.03.25 - Orbi. Will be certified in calf on day of sale.

Linear composites	Value	Reliability
Muscle	114	54%
Skeletal	106	51%
Function	109	21%

Animal scored. Linear scores and weaning weights in evaluations

Copyright, Irish Cattle Breeding Federation ICBF

This report has been prepared by ICBF in good faith on the basis of information provided to it. No representation or warranty expressed or implied is made or given by ICBF as to the accuracy, reliability, completeness of this Report. ICBF shall not be liable for any losses (whether direct or indirect), damages, costs or expenses whatsoever, incurred or arising from any use of or reliance on this Report or the information contained in it by any person.

20250821104857

Lot 3 CLENAGH2 USABELLE

ID: 372226995730050

Breed: Charolais

Sex: Female

DOB: 04-Feb-2023

Owner: Barry Quinn - Clenagh Newmarket-On-Fergus Co Clare

Breeder:

Sire: Lapon
CH4321

Sire Verified (SNP)

Howard

Douce

Business
Arcade

Tryphon
Ussia

Dam: Clenagh2 Roxette
372226995790007

Dam Verified (SNP)

Clenagh Lyle Et

Clenagh Mollie Et

Domino
Clenagh Tranquil

Doonally New
Clenagh Vicki



Evaluation Date: May 2025 Next Evaluation Date: 23-Sep-2025

Within Breed	Economic Indexes	€uro Value	Reliability	Across Breed
--------------	------------------	------------	-------------	--------------

★★★	Replacement	€67	51%	★★
-----	-------------	-----	-----	----

	Terminal	€158	53%	
--	----------	------	-----	--

	Dairy Beef	€138	53%	
	↳ Beef Sub-Index	€206	50%	

When Mated With:	Value	Rel	When Mated With:	Value	Rel
Beef heifers Breed avg: 10.28%	+10.3%	59%	Risk (N/A) Dairy heifers Breed avg: 16.7%	+14.7%	44%
Beef cows Breed avg: 5.05%	+6.3%	68%	Dairy cows Breed avg: 6.49%	+5.8%	56%

Within Breed	Key Replacement Profit Traits	Value	Reliability	Across Breed
★★★	Gestation Length Breed avg: 2.63, All breeds avg: 2.42	+2.8 Days	60%	★★
★★★★★	Docility (1-5 scale) Breed avg: 0.04, All breeds avg: 0.02	+0.06 scale	56%	★★★★★
★★	Age at Finish (days) Breed avg: -1.67, All breeds avg: -1.53	+0.03 Days	68%	★★
★★★★★	Carcass weight (kg) Breed avg: 35.65kg, All breeds avg: 18.58kg	+45.8kg	51%	★★★★★
★★★★★	Carcass conformation (1-15 scale) Breed avg: 1.94, All breeds avg: 1.51	+2.22 scale	48%	★★★★★

Expected Daughter Breeding Performance				
	Daughter Calving Ability (diff 3 & 4%) Breed avg: 4%, All breeds avg: 4.98%	+4.3%	64%	
★	Daughter Milk (kg) Breed avg: -3.12kg, All breeds avg: 2.89kg	-6kg	47%	★
★★	Daughter calving interval - Fertility Breed avg: -0.99days, All breeds avg: -0.73days	+0.14 days	42%	★★

Additional Information:

Myostatin Non Carrier: (F94L, HH1, HH3, Q204X). (Non Carrier Polled-Celtic). Inseminated - 09.06.25 - Orbi. Will be certified in calf on day of sale.

Linear composites	Value	Reliability
Muscle	126	53%
Skeletal	111	50%
Function	100	24%

Animal scored. Linear scores and weaning weights in evaluations

Copyright, Irish Cattle Breeding Federation ICBF

This report has been prepared by ICBF in good faith on the basis of information provided to it. No representation or warranty expressed or implied is made or given by ICBF as to the accuracy, reliability, completeness of this Report. ICBF shall not be liable for any losses (whether direct or indirect), damages, costs or expenses whatsoever, incurred or arising from any use of or reliance on this Report or the information contained in it by any person.

20250821104857

Lot 4 CLENAGH2 UPSY

ID: 372226995790056

Breed: Charolais

Sex: Female

DOB: 28-Mar-2023

Owner: Barry Quinn - Clenagh Newmarket-On-Fergus Co Clare

Breeder:

Sire: Clenagh2 Samson
372226995760012

Sire Verified (SNP)

Goldstar Othello

Clenagh Intrigue

Goldstar Echo
Goldstar Haidi

Oscar
Clenagh Vanite

Dam: Clenagh2 Rhianna Et
372226995750003

Dam Verified (SNP)

Domino

Clenagh Classic

Aimable
Anemone

Doonally New
Clenagh Tranquil



Evaluation Date: May 2025 Next Evaluation Date: 23-Sep-2025

Within Breed	Economic Indexes	€uro Value	Reliability	Across Breed
--------------	------------------	------------	-------------	--------------

★	Replacement	€28	42%	★
---	-------------	-----	-----	---

	Terminal	€146	43%	
--	----------	------	-----	--

	Dairy Beef	€148	41%	
	↳ Beef Sub-Index	€194	40%	

When Mated With:	Value	Rel	When Mated With:	Value	Rel
Beef heifers Breed avg: 10.28%	+10.1%	50%	Risk (N/A) Dairy heifers Breed avg: 16.7%	+13.3%	36%
Beef cows Breed avg: 5.05%	+6%	62%	Dairy cows Breed avg: 6.49%	+5.2%	45%

Within Breed	Key Replacement Profit Traits	Value	Reliability	Across Breed
★★★★★	Gestation Length Breed avg: 2.63, All breeds avg: 2.42	+2.2 Days	38%	★★★★★
★	Docility (1-5 scale) Breed avg: 0.04, All breeds avg: 0.02	-0.03 scale	42%	★★★
★★★★★	Age at Finish (days) Breed avg: -1.67, All breeds avg: -1.53	-2.6 Days	60%	★★★★★
★★★★★	Carcass weight (kg) Breed avg: 35.65kg, All breeds avg: 18.58kg	+42.7kg	39%	★★★★★
★★★★★	Carcass conformation (1-15 scale) Breed avg: 1.94, All breeds avg: 1.51	+2.03 scale	39%	★★★★★

Expected Daughter Breeding Performance				
	Daughter Calving Ability (diff 3 & 4%) Breed avg: 4%, All breeds avg: 4.98%	+4%	58%	
★	Daughter Milk (kg) Breed avg: -3.12kg, All breeds avg: 2.89kg	-6.1kg	38%	★
★★	Daughter calving interval - Fertility Breed avg: -0.99days, All breeds avg: -0.73days	-0.37 days	36%	★★★

Additional Information:

Myostatin Non Carrier: (BD1, F94L, HH1, HH3, Q204X). (Non Carrier Polled-Celtic). Inseminated - 12.03.25 - Orbi. Will be certified in calf on day of sale.

Linear composites	Value	Reliability
Muscle		
Skeletal		
Function		

Animal not scored.

Lot 5 CARROWBEG UNIQUE

ID: 372213437990359 Breed: Charolais
Sex: Female DOB: 03-Apr-2023

Owner: Kevin Graham - Keadue Boyle Co Roscommon

Breeder:

Sire: Ashleigh Admiral
AAI
Sire Verified (SNP)

Doonally New

Ashleigh Pearl

Hermes
Intruse

Jupiter
Rosanna (Imp.'94f) Hazel

Dam: Carrowbeg Lena
IE311487860246
Dam Verified (SNP)

Thrunton
Flyingscotsman

Carrowbeg Holly

Newhouse Bigal
Thrunton Vichy

Goldstar Echo
Carrowbeg Dream



Evaluation Date: May 2025 Next Evaluation Date: 23-Sep-2025

Within Breed	Economic Indexes	€uro Value	Reliability	Across Breed
--------------	------------------	------------	-------------	--------------

★	Replacement	€20	49%	★
	Terminal	€117	50%	
	Dairy Beef	€47	47%	
	↳ Beef Sub-Index	€180	47%	

When Mated With:	Value	Rel	When Mated With:	Value	Rel
Beef heifers Breed avg: 10.28%	+13.4%	56%	Risk (N/A) Dairy heifers Breed avg: 16.7%	+21.8%	41%
Beef cows Breed avg: 5.05%	+7.7%	68%	Dairy cows Breed avg: 6.49%	+7.9%	48%

Within Breed	Key Replacement Profit Traits	Value	Reliability	Across Breed
★★★★★	Gestation Length Breed avg: 2.63, All breeds avg: 2.42	+1.72 Days	45%	★★★★★
★★★★★	Docility (1-5 scale) Breed avg: 0.04, All breeds avg: 0.02	+0.07 scale	47%	★★★★★
★	Age at Finish (days) Breed avg: -1.67, All breeds avg: -1.53	+3.55 Days	67%	★
★★★★★	Carcass weight (kg) Breed avg: 35.65kg, All breeds avg: 18.58kg	+40.1kg	48%	★★★★★
★★★★★	Carcass conformation (1-15 scale) Breed avg: 1.94, All breeds avg: 1.51	+2 scale	47%	★★★★★

Expected Daughter Breeding Performance				
	Daughter Calving Ability (diff 3 & 4%) Breed avg: 4%, All breeds avg: 4.98%	+3.6%	64%	
★★★★★	Daughter Milk (kg) Breed avg: -3.12kg, All breeds avg: 2.89kg	-0.6kg	48%	★
★	Daughter calving interval - Fertility Breed avg: -0.99days, All breeds avg: -0.73days	+1.62 days	42%	★

Additional Information:
Myostatin Non Carrier: (BD1, HH1, HH3). Myostatin Single Carrier: (Q204X). (Non Carrier Polled-Celtic). Inseminated - 25.04.25 - Lapon. Will be certified in calf on day of sale.

Linear composites	Value	Reliability
Muscle		
Skeletal		
Function		

Animal not scored.

Lot 6 GRANGWOOD U 2

ID: 372218967940305

Breed: Charolais

Sex: Female

DOB: 22-Apr-2023

Owner: Jerry & Kay O'Keeffe - Woodlawn Grange Knocklong Co Limerick

Breeder:

Sire: Infidele
CH6211

Sire Verified (SNP)

Fruit D'Or

Fidele

Rural
Superbelle

Ah Lavie
Rivale

Dam: Grangwood Rose Petal Et
372218967910285

Dam Verified (SNP)

Jaquard

Grangwood Jolly Holly

Houblon
Ecoissaise

Goldstar Echo
Grangwood Emerald



Evaluation Date: May 2025 Next Evaluation Date: 23-Sep-2025

Within Breed	Economic Indexes	€uro Value	Reliability	Across Breed
--------------	------------------	------------	-------------	--------------

★★★★★	Replacement	€90	42%	★★★★★
	Terminal	€135	45%	
	Dairy Beef	€107	43%	
	↳ Beef Sub-Index	€171	41%	

When Mated With:	Value	Rel	When Mated With:	Value	Rel
Beef heifers Breed avg: 10.28%	+6.7%	51%	Risk (N/A) Dairy heifers Breed avg: 16.7%	+13.8%	34%
Beef cows Breed avg: 5.05%	+2.6%	64%	Dairy cows Breed avg: 6.49%	+5.5%	39%

Within Breed	Key Replacement Profit Traits	Value	Reliability	Across Breed
★	Gestation Length Breed avg: 2.63, All breeds avg: 2.42	+3.68 Days	57%	★
★★★★★	Docility (1-5 scale) Breed avg: 0.04, All breeds avg: 0.02	+0.13 scale	40%	★★★★★
★★★★★	Age at Finish (days) Breed avg: -1.67, All breeds avg: -1.53	-3.78 Days	57%	★★★★★
★★★★★	Carcass weight (kg) Breed avg: 35.65kg, All breeds avg: 18.58kg	+35.4kg	42%	★★★★★
★	Carcass conformation (1-15 scale) Breed avg: 1.94, All breeds avg: 1.51	+1.73 scale	41%	★★★★★

Expected Daughter Breeding Performance				
	Daughter Calving Ability (diff 3 & 4%) Breed avg: 4%, All breeds avg: 4.98%	+3.6%	60%	
★★★★★	Daughter Milk (kg) Breed avg: -3.12kg, All breeds avg: 2.89kg	-2.5kg	39%	★
★★★★★	Daughter calving interval - Fertility Breed avg: -0.99days, All breeds avg: -0.73days	-1.17 days	33%	★★★★★

Additional Information:

Myostatin Non Carrier: (BD1, F94L, HH1, Q204X). (Non Carrier Polled-Celtic). Inseminated - 31.05.25 - Lapon. Will be certified in calf on day of sale.

Linear composites	Value	Reliability
Muscle		
Skeletal		
Function		

Animal not scored.

Lot 7 KILTORCAN08 ULA

ID: 372215759622735

Breed: Charolais

Twin to Female

Sex: Female

DOB: 15-Jun-2023

Owner: Eoin Reid - Kiltorcan Ballyhale Co. Kilkenny

Breeder:

Sire: Lapon
CH4321

Sire Verified (SNP)

Howard

Douce

Business
Arcade

Tryphon
Ussia

Dam: Kiltorcan08 Ophelia
372215759692056

Dam Verified (SNP)

Whitecliffe James

Goldstar Honeycomb

Bleack Digger
Whitecliffe Emma

Necessaire
Goldstar Alizee



Evaluation Date: May 2025 Next Evaluation Date: 23-Sep-2025

Within Breed	Economic Indexes	€uro Value	Reliability	Across Breed
--------------	------------------	------------	-------------	--------------

★★	Replacement	€63	49%	★
----	-------------	-----	-----	---

	Terminal	€157	51%	
--	----------	------	-----	--

	Dairy Beef	€107	49%	
	↳ Beef Sub-Index	€198	48%	

When Mated With:	Value	Rel	When Mated With:	Value	Rel
Beef heifers Breed avg: 10.28%	+9.8%	58%	Risk (N/A) Dairy heifers Breed avg: 16.7%	+16.8%	43%
Beef cows Breed avg: 5.05%	+4.7%	68%	Dairy cows Breed avg: 6.49%	+6.5%	56%

Within Breed	Key Replacement Profit Traits	Value	Reliability	Across Breed
★★	Gestation Length Breed avg: 2.63, All breeds avg: 2.42	+2.95 Days	48%	★★
★★★★★	Docility (1-5 scale) Breed avg: 0.04, All breeds avg: 0.02	+0.09 scale	46%	★★★★★
★	Age at Finish (days) Breed avg: -1.67, All breeds avg: -1.53	+1.92 Days	67%	★
★★★★★	Carcass weight (kg) Breed avg: 35.65kg, All breeds avg: 18.58kg	+45.5kg	47%	★★★★★
★★★★★	Carcass conformation (1-15 scale) Breed avg: 1.94, All breeds avg: 1.51	+2.2 scale	47%	★★★★★

Expected Daughter Breeding Performance				
	Daughter Calving Ability (diff 3 & 4%) Breed avg: 4%, All breeds avg: 4.98%	+5.1%	63%	
★★	Daughter Milk (kg) Breed avg: -3.12kg, All breeds avg: 2.89kg	-4.3kg	46%	★
★	Daughter calving interval - Fertility Breed avg: -0.99days, All breeds avg: -0.73days	+1.21 days	42%	★

Additional Information:
Myostatin Non Carrier: (BD1, HH1, HH3, Q204X). Myostatin Double Carrier: (F94L). (Non Carrier Polled-Celtic). Inseminated - 07.07.25 - Orbi. Will be certified in calf on day of sale.

Linear composites	Value	Reliability
Muscle		
Skeletal		
Function		

Animal not scored.

Lot 8 KILTORCAN08 UNA

ID: 372215759612734

Breed: Charolais

Twin to Female

Sex: Female

DOB: 15-Jun-2023

Owner: Eoin Reid - Kiltorcan Ballyhale Co. Kilkenny

Breeder:

Sire: Lapon
CH4321

Sire Verified (SNP)

Howard

Douce

Business
Arcade

Tryphon
Ussia

Dam: Kiltorcan08 Ophelia
372215759692056

Dam Verified (SNP)

Whitecliffe James

Goldstar Honeycomb

Bleack Digger
Whitecliffe Emma

Necessaire
Goldstar Alizee



Evaluation Date: May 2025 Next Evaluation Date: 23-Sep-2025

Within Breed		Economic Indexes		€uro Value	Reliability	Across Breed	
★★★★		Replacement		€98	48%	★★★	
		Terminal		€132	50%		
		Dairy Beef		€132	49%		
		↳ Beef Sub-Index		€170	48%		
When Mated With:		Value	Rel	When Mated With:		Value	Rel
Beef heifers Breed avg: 10.28%		+7.5%	52%	Risk (N/A)	Dairy heifers Breed avg: 16.7%	+12.3%	41%
Beef cows Breed avg: 5.05%		+3.8%	65%		Dairy cows Breed avg: 6.49%	+5%	52%
Within Breed	Key Replacement Profit Traits			Value	Reliability	Across Breed	
★★★★	Gestation Length Breed avg: 2.63,All breeds avg: 2.42			+2.13 Days	48%	★★★	
★★★★★	Docility (1-5 scale) Breed avg: 0.04,All breeds avg: 0.02			+0.09 scale	46%	★★★★★	
★★	Age at Finish (days) Breed avg: -1.67,All breeds avg: -1.53			+0.39 Days	65%	★★	
★★★	Carcass weight (kg) Breed avg: 35.65kg,All breeds avg: 18.58kg			+36.6kg	47%	★★★★★	
★	Carcass conformation (1-15 scale) Breed avg: 1.94,All breeds avg: 1.51			+1.63 scale	47%	★★★	
Expected Daughter Breeding Performance							
	Daughter Calving Ability (diff 3 & 4%) Breed avg: 4%,All breeds avg: 4.98%			+5.7%	60%		
★★★★★	Daughter Milk (kg) Breed avg: -3.12kg,All breeds avg: 2.89kg			+0.3kg	46%	★★	
★	Daughter calving interval - Fertility Breed avg: -0.99days,All breeds avg: -0.73days			+1.26 days	42%	★	
Additional Information: Inseminated - 07.06.25 - Orbi. Will be certified in calf on day of sale.					Linear composites		
					Value	Reliability	
				Muscle			
				Skeletal			
					Function		
Animal not scored.							

Lot 9 SAGESSE ULICIA

ID: 372214165360160

Breed: Charolais

Sex: Female

DOB: 04-Jul-2023

Owner: Brendan Canning - Cregg Connell Rosses Point Sligo Co Sligo

Breeder:

Sire: Erudit
ERU

Sire Verified (SNP)

Dam: Sagesse Julieanne
IE321074930097

Dam Verified (SNP)

Argenty

Blanche

Roughan Gibraltar

Kilcumreragh Dorothee

Opium
Petula

Sahel
Ouate

Cristal
Davril

Ulster
Satinette



Evaluation Date: May 2025 Next Evaluation Date: 23-Sep-2025

Within Breed	Economic Indexes	€uro Value	Reliability	Across Breed
--------------	------------------	------------	-------------	--------------

★	Replacement	€22	50%	★
---	-------------	-----	-----	---

	Terminal	€116	51%	
--	----------	------	-----	--

	Dairy Beef	€38	48%	
	↳ Beef Sub-Index	€170	48%	

When Mated With:	Value	Rel	When Mated With:	Value	Rel
Beef heifers Breed avg: 10.28%	+12.1%	60%	Risk (N/A) Dairy heifers Breed avg: 16.7%	+20.4%	38%
Beef cows Breed avg: 5.05%	+6.2%	68%	Dairy cows Breed avg: 6.49%	+8%	50%

Within Breed	Key Replacement Profit Traits	Value	Reliability	Across Breed
★★	Gestation Length Breed avg: 2.63, All breeds avg: 2.42	+2.86 Days	45%	★★
★★★★	Docility (1-5 scale) Breed avg: 0.04, All breeds avg: 0.02	+0.05 scale	47%	★★★★
★★★★★	Age at Finish (days) Breed avg: -1.67, All breeds avg: -1.53	-4.26 Days	67%	★★★★★
★★★★	Carcass weight (kg) Breed avg: 35.65kg, All breeds avg: 18.58kg	+35.3kg	48%	★★★★★
★★	Carcass conformation (1-15 scale) Breed avg: 1.94, All breeds avg: 1.51	+1.79 scale	47%	★★★★

Expected Daughter Breeding Performance				
	Daughter Calving Ability (diff 3 & 4%) Breed avg: 4%, All breeds avg: 4.98%	+3.5%	65%	
★★	Daughter Milk (kg) Breed avg: -3.12kg, All breeds avg: 2.89kg	-5.1kg	49%	★
★★★★	Daughter calving interval - Fertility Breed avg: -0.99days, All breeds avg: -0.73days	-1.18 days	44%	★★★★

Additional Information:

Myostatin Non Carrier: (BD1, HH1, HH3, Q204X). Myostatin Single Carrier: (F94L). (Non Carrier Polled-Celtic). Inseminated - 18.04.25 - Lapon. Will be certified in calf on day of sale.

Linear composites	Value	Reliability
Muscle		
Skeletal		
Function		

Animal not scored.

Copyright, Irish Cattle Breeding Federation ICBF

This report has been prepared by ICBF in good faith on the basis of information provided to it. No representation or warranty expressed or implied is made or given by ICBF as to the accuracy, reliability, completeness of this Report. ICBF shall not be liable for any losses (whether direct or indirect), damages, costs or expenses whatsoever, incurred or arising from any use of or reliance on this Report or the information contained in it by any person.

20250821104857

Lot 10 URLANBEG UPTOWN GIRL

ID: 372222106690354 Breed: Charolais
Sex: Female DOB: 16-Sep-2023

Owner: Sean O'Connor - Monafola House Ballycar Newmarket-On-Fergus Co. Clare

Breeder:

Sire: Goldstar Hugo 2 Et
CH4077

Sire Verified (SNP)

Dam: Ballybrown Pipa
372223349490128

Dam Verified (SNP)

Jumper

Goldstar Florence Et

Nippur

Goldstar Lynette

Cooper
Ritournell

Major
Merveille

Ficus
O2jacinthe

Goldstar Echo
Goldstar Fifi



Evaluation Date: May 2025 Next Evaluation Date: 23-Sep-2025

Within Breed	Economic Indexes	€uro Value	Reliability	Across Breed
--------------	------------------	------------	-------------	--------------

★	Replacement	€9	45%	★
---	-------------	----	-----	---

	Terminal	€118	49%	
--	----------	------	-----	--

	Dairy Beef	€36	47%	
	↳ Beef Sub-Index	€180	45%	

When Mated With:	Value	Rel	When Mated With:	Value	Rel
Beef heifers Breed avg: 10.28%	+13.5%	53%	Risk (N/A) Dairy heifers Breed avg: 16.7%	+20.6%	36%
Beef cows Breed avg: 5.05%	+7.1%	69%	Dairy cows Breed avg: 6.49%	+8%	47%

Within Breed	Key Replacement Profit Traits	Value	Reliability	Across Breed
★	Gestation Length Breed avg: 2.63, All breeds avg: 2.42	+3.86 Days	58%	★
★★	Docility (1-5 scale) Breed avg: 0.04, All breeds avg: 0.02	+0.02 scale	44%	★★★
★★★★★	Age at Finish (days) Breed avg: -1.67, All breeds avg: -1.53	-4.89 Days	63%	★★★★★
★★★★★	Carcass weight (kg) Breed avg: 35.65kg, All breeds avg: 18.58kg	+39.7kg	45%	★★★★★
★★	Carcass conformation (1-15 scale) Breed avg: 1.94, All breeds avg: 1.51	+1.79 scale	45%	★★★★

Expected Daughter Breeding Performance				
	Daughter Calving Ability (diff 3 & 4%) Breed avg: 4%, All breeds avg: 4.98%	+2.8%	64%	
★★★	Daughter Milk (kg) Breed avg: -3.12kg, All breeds avg: 2.89kg	-2.6kg	41%	★
★★	Daughter calving interval - Fertility Breed avg: -0.99days, All breeds avg: -0.73days	-0.11 days	38%	★★

Additional Information:
Myostatin Non Carrier: (BD1, F94L, HH3). Myostatin Single Carrier: (Q204X). (Non Carrier Polled-Celtic). Inseminated - 23.06.25 - Malakoff.
Will be certified in calf on day of sale.

Linear composites	Value	Reliability
Muscle		
Skeletal		
Function		

Animal not scored.

Lot 11 ROOSKEYNAMONA UNITY 2

ID: 372219703410875 Breed: Charolais
Sex: Female DOB: 10-Nov-2023

Owner: Gerard A Mulligan - Rooskeynamona Mohill Co Leitrim

Breeder:

Sire: Clenagh Lyle Et
CH4634

Sire Verified (SNP)

Domino

Clenagh Tranquil

Aimable
Anemone

Pirate
Clenagh Janice

Dam: Rooskeynamona Rose
372219703420810

Dam Verified (SNP)

Doonally New

Rooskeynamona
Grainne

Hermes
Intruse

Rooskeynamona Casper
Rooskeynamona Vera



Evaluation Date: May 2025 Next Evaluation Date: 23-Sep-2025

Within Breed	Economic Indexes	€uro Value	Reliability	Across Breed
--------------	------------------	------------	-------------	--------------

★	Replacement	€25	48%	★
---	-------------	-----	-----	---

	Terminal	€106	50%	
--	----------	------	-----	--

	Dairy Beef	€45	47%	
	↳ Beef Sub-Index	€170	46%	

When Mated With:			Value	Rel	When Mated With:			Value	Rel
Beef heifers			+12.9%	56%	Risk			Dairy heifers	
Breed avg: 10.28%					(N/A)			Breed avg: 16.7%	38%
Beef cows			+6.7%	72%				Dairy cows	48%
Breed avg: 5.05%								Breed avg: 6.49%	

Within Breed	Key Replacement Profit Traits	Value	Reliability	Across Breed
★★	Gestation Length Breed avg: 2.63, All breeds avg: 2.42	+2.97 Days	45%	★★
★★★	Docility (1-5 scale) Breed avg: 0.04, All breeds avg: 0.02	+0.03 scale	45%	★★★
★★	Age at Finish (days) Breed avg: -1.67, All breeds avg: -1.53	-0.79 Days	67%	★★★
★★	Carcass weight (kg) Breed avg: 35.65kg, All breeds avg: 18.58kg	+32.7kg	46%	★★★★★
★★	Carcass conformation (1-15 scale) Breed avg: 1.94, All breeds avg: 1.51	+1.84 scale	46%	★★★★

Expected Daughter Breeding Performance				
	Daughter Calving Ability (diff 3 & 4%) Breed avg: 4%, All breeds avg: 4.98%	+3.6%	68%	
★	Daughter Milk (kg) Breed avg: -3.12kg, All breeds avg: 2.89kg	-5.8kg	43%	★
★★	Daughter calving interval - Fertility Breed avg: -0.99days, All breeds avg: -0.73days	+0.15 days	40%	★★

Additional Information:

Myostatin Non Carrier: (BD1, F94L, HH1, HH3, Q204X). (Non Carrier Polled-Celtic). Inseminated - 20.06.25 - Roulio . Will be certified in calf on day of sale.

Linear composites	Value	Reliability
Muscle		
Skeletal		
Function		

Animal not scored.

Lot 12 SHEAFIELD ULRICA

ID: 372222808210359

Breed: Charolais

Sex: Female

DOB: 09-Dec-2023

Owner: Sean Moreton - Sheafield Leitrim Po Co Leitrim

Breeder:

Sire: Orbi
CH6490

Sire Verified (SNP)

Hamel

Urfe
Fanfare

Calogero

Dam: Sheafield Simone
372222808230328

Dam Verified (SNP)

Goldstar Ludwig

Nelson
Goldstar Indira

Sheafield Jenny

Lisnagre Elite (Et)
Sheafield Una



Evaluation Date: May 2025 Next Evaluation Date: 23-Sep-2025

Within Breed	Economic Indexes	€uro Value	Reliability	Across Breed
--------------	------------------	------------	-------------	--------------

★★★	Replacement	€76	46%	★★
-----	-------------	-----	-----	----

	Terminal	€137	50%	
--	----------	------	-----	--

	Dairy Beef	€125	48%	
	↳ Beef Sub-Index	€181	46%	

When Mated With:	Value	Rel	When Mated With:	Value	Rel
Beef heifers Breed avg: 10.28%	+9.7%	58%	Risk (N/A) Dairy heifers Breed avg: 16.7%	+14.3%	40%
Beef cows Breed avg: 5.05%	+5.8%	68%	Dairy cows Breed avg: 6.49%	+5.4%	56%

Within Breed	Key Replacement Profit Traits	Value	Reliability	Across Breed
★★★	Gestation Length Breed avg: 2.63, All breeds avg: 2.42	+2.67 Days	46%	★★★
★★★	Docility (1-5 scale) Breed avg: 0.04, All breeds avg: 0.02	+0.04 scale	47%	★★★★
★★	Age at Finish (days) Breed avg: -1.67, All breeds avg: -1.53	-0.87 Days	68%	★★★
★★★★	Carcass weight (kg) Breed avg: 35.65kg, All breeds avg: 18.58kg	+38.9kg	46%	★★★★★
★★★★	Carcass conformation (1-15 scale) Breed avg: 1.94, All breeds avg: 1.51	+2.08 scale	47%	★★★★★

Expected Daughter Breeding Performance				
	Daughter Calving Ability (diff 3 & 4%) Breed avg: 4%, All breeds avg: 4.98%	+4%	62%	
★★★	Daughter Milk (kg) Breed avg: -3.12kg, All breeds avg: 2.89kg	-3.6kg	42%	★
★★★★	Daughter calving interval - Fertility Breed avg: -0.99days, All breeds avg: -0.73days	-1.81 days	36%	★★★★

Additional Information:

Myostatin Non Carrier: (BD1, F94L, HH1, HH3). Myostatin Single Carrier: (Q204X). (Non Carrier Polled-Celtic).

Linear composites	Value	Reliability
Muscle		
Skeletal		
Function		

Animal not scored.

Lot 13 SHEAFIELD USHA

ID: 372222808240361 Breed: Charolais
Sex: Female DOB: 12-Dec-2023

Owner: Sean Moreton - Sheafield Leitrim Po Co Leitrim

Breeder:

Sire: Orbi
CH6490
Sire Verified (SNP)

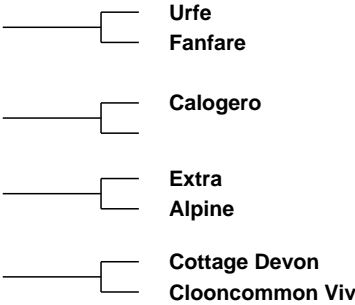
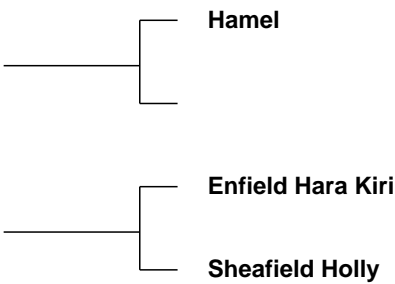

Evaluation Date: May 2025 Next Evaluation Date: 23-Sep-2025

Within Breed	Economic Indexes	€uro Value	Reliability	Across Breed
--------------	------------------	------------	-------------	--------------

★★★	Replacement	€77	46%	★★
-----	-------------	-----	-----	----

	Terminal	€132	50%	
--	----------	------	-----	--

	Dairy Beef	€134	48%	
	↳ Beef Sub-Index	€164	46%	

When Mated With:	Value	Rel	When Mated With:	Value	Rel
Beef heifers Breed avg: 10.28%	+6.4%	58%	Risk (N/A) Dairy heifers Breed avg: 16.7%	+11.3%	41%
Beef cows Breed avg: 5.05%	+2.8%	68%	Dairy cows Breed avg: 6.49%	+4.4%	57%

Within Breed	Key Replacement Profit Traits	Value	Reliability	Across Breed
★★★	Gestation Length Breed avg: 2.63, All breeds avg: 2.42	+2.47 Days	46%	★★★
★★★★	Docility (1-5 scale) Breed avg: 0.04, All breeds avg: 0.02	+0.06 scale	47%	★★★★
★	Age at Finish (days) Breed avg: -1.67, All breeds avg: -1.53	+4.29 Days	68%	★
★★	Carcass weight (kg) Breed avg: 35.65kg, All breeds avg: 18.58kg	+33.2kg	46%	★★★★★
★★★	Carcass conformation (1-15 scale) Breed avg: 1.94, All breeds avg: 1.51	+1.88 scale	47%	★★★★

Expected Daughter Breeding Performance				
	Daughter Calving Ability (diff 3 & 4%) Breed avg: 4%, All breeds avg: 4.98%	+5%	63%	
★★★	Daughter Milk (kg) Breed avg: -3.12kg, All breeds avg: 2.89kg	-2.5kg	43%	★
★★	Daughter calving interval - Fertility Breed avg: -0.99days, All breeds avg: -0.73days	-0.4 days	37%	★★★

Additional Information:
Myostatin Non Carrier: (BD1, F94L, HH1, HH3, Q204X). (Non Carrier Polled-Celtic).

Linear composites	Value	Reliability
Muscle		
Skeletal		
Function		

Animal not scored.

Lot 14 DERRYKIRK URSULA

ID: 372224662631008

Breed: Charolais

Twin to Female

Sex: Female

DOB: 15-Dec-2023

Owner: Benedict Mulrennan - Lisnaneane Elphin Co Roscommon

Breeder:

Sire: Knockmoyle10 Loki Et
CH4159

Sire Verified (SNP)

Pirate

Ashleigh Cleo (Et)

Meillard Rj
Banquise

Doonally New
Ashleigh Pearl

Dam: Derrykirk Olivia 2
372224662650845

Dam Verified (SNP)

Fiston

Derrykirk Lana

Tinor
Baronne

Inverlochy Ferdie
Derrykirk Helen



Evaluation Date: May 2025 Next Evaluation Date: 23-Sep-2025

Within Breed	Economic Indexes	€uro Value	Reliability	Across Breed
--------------	------------------	------------	-------------	--------------

★★★★★	Replacement	€93	49%	★★★
-------	-------------	-----	-----	-----

	Terminal	€147	50%	
--	----------	------	-----	--

	Dairy Beef	€86	49%	
	↳ Beef Sub-Index	€191	47%	

When Mated With:	Value	Rel	When Mated With:	Value	Rel
Beef heifers Breed avg: 10.28%	+10.8%	61%	Risk (N/A) Dairy heifers Breed avg: 16.7%	+17.6%	39%
Beef cows Breed avg: 5.05%	+5.4%	68%	Dairy cows Breed avg: 6.49%	+7%	57%

Within Breed	Key Replacement Profit Traits	Value	Reliability	Across Breed
★	Gestation Length Breed avg: 2.63, All breeds avg: 2.42	+3.39 Days	46%	★
★★★★★	Docility (1-5 scale) Breed avg: 0.04, All breeds avg: 0.02	+0.08 scale	47%	★★★★★
★	Age at Finish (days) Breed avg: -1.67, All breeds avg: -1.53	+3.03 Days	68%	★
★★★	Carcass weight (kg) Breed avg: 35.65kg, All breeds avg: 18.58kg	+36.9kg	46%	★★★★★
★★★★★	Carcass conformation (1-15 scale) Breed avg: 1.94, All breeds avg: 1.51	+2.29 scale	46%	★★★★★

Expected Daughter Breeding Performance				
	Daughter Calving Ability (diff 3 & 4%) Breed avg: 4%, All breeds avg: 4.98%	+3.1%	65%	
★★★★★	Daughter Milk (kg) Breed avg: -3.12kg, All breeds avg: 2.89kg	-1.4kg	47%	★
★★★	Daughter calving interval - Fertility Breed avg: -0.99days, All breeds avg: -0.73days	-0.99 days	44%	★★★

Additional Information:
Myostatin Non Carrier: (BD1, HH1, HH3, Q204X). Myostatin Single Carrier: (F94L). (Non Carrier Polled-Celtic).

Linear composites	Value	Reliability
Muscle		
Skeletal		
Function		

Animal not scored.

Lot 15 DERRYKIRK UNA

ID: 372224662621007

Breed: Charolais

Twin to Female

Sex: Female

DOB: 15-Dec-2023

Owner: Benedict Mulrennan - Lisnaneane Elphin Co Roscommon

Breeder:

Sire: Knockmoyle10 Loki Et
CH4159

Sire Verified (SNP)

Dam: Derrykirk Olivia 2
372224662650845

Dam Verified (SNP)

Pirate

Ashleigh Cleo (Et)

Fiston

Derrykirk Lana

Meillard Rj
Banquise

Doonally New
Ashleigh Pearl

Tinor
Baronne

Inverlochy Ferdie
Derrykirk Helen



Evaluation Date: May 2025 Next Evaluation Date: 23-Sep-2025

Within Breed	Economic Indexes	€uro Value	Reliability	Across Breed
--------------	------------------	------------	-------------	--------------

★★★★	Replacement	€96	49%	★★★
	Terminal	€150	50%	
	Dairy Beef	€82	49%	
	↳ Beef Sub-Index	€192	47%	

When Mated With:	Value	Rel	When Mated With:	Value	Rel
Beef heifers Breed avg: 10.28%	+10.5%	61%	Risk (N/A) Dairy heifers Breed avg: 16.7%	+18.1%	39%
Beef cows Breed avg: 5.05%	+4.8%	68%	Dairy cows Breed avg: 6.49%	+7.2%	57%

Within Breed	Key Replacement Profit Traits	Value	Reliability	Across Breed
★★	Gestation Length Breed avg: 2.63,All breeds avg: 2.42	+3.18 Days	46%	★★
★★★★	Docility (1-5 scale) Breed avg: 0.04,All breeds avg: 0.02	+0.06 scale	47%	★★★★
★	Age at Finish (days) Breed avg: -1.67,All breeds avg: -1.53	+4.51 Days	68%	★
★★★★	Carcass weight (kg) Breed avg: 35.65kg,All breeds avg: 18.58kg	+37.3kg	46%	★★★★★
★★★★★	Carcass conformation (1-15 scale) Breed avg: 1.94,All breeds avg: 1.51	+2.24 scale	46%	★★★★★

Expected Daughter Breeding Performance				
	Daughter Calving Ability (diff 3 & 4%) Breed avg: 4%,All breeds avg: 4.98%	+3.1%	65%	
★★★	Daughter Milk (kg) Breed avg: -3.12kg,All breeds avg: 2.89kg	-2.7kg	47%	★
★★★	Daughter calving interval - Fertility Breed avg: -0.99days,All breeds avg: -0.73days	-1.21 days	44%	★★★

Additional Information:
Myostatin Non Carrier: (BD1, HH1, HH3, Q204X). Myostatin Single Carrier: (F94L). (Non Carrier Polled-Celtic).

Linear composites	Value	Reliability
Muscle		
Skeletal		
Function		

Animal not scored.

Lot 16 GALLAWAY VALERIE

ID: 372223587690774 Breed: Charolais
Sex: Female DOB: 04-Jan-2024

Owner: Michael Kiernan - Augharan Carrigallen Po Via Cavan Co Leitrim

Breeder:

Sire: Grangwood Royal Oak Et
CH8262
Sire Verified (SNP)

Dam: Gallaway Nadeen
372223587650614
Dam Verified (SNP)

Goldstar Echo

Grangwood Emerald

Lyonsdemesne Tzar

Drumbess Una

Texan-Gie
Sheehills Ula

Enfield Picasso
Grangwood Uniflamme

Domino
Kilboy Frivole (Imp 91f)

Charlestown Sergio
Drumbess Martina



Evaluation Date: May 2025 Next Evaluation Date: 23-Sep-2025

Within Breed	Economic Indexes	€uro Value	Reliability	Across Breed
--------------	------------------	------------	-------------	--------------

★★	Replacement	€45	47%	★
	Terminal	€117	50%	
	Dairy Beef	€92	46%	
	↳ Beef Sub-Index	€181	46%	

When Mated With:	Value	Rel	When Mated With:	Value	Rel
Beef heifers Breed avg: 10.28%	+11.9%	53%	Risk (N/A) Dairy heifers Breed avg: 16.7%	+17.4%	35%
Beef cows Breed avg: 5.05%	+7.4%	69%	Dairy cows Breed avg: 6.49%	+6.1%	47%

Within Breed	Key Replacement Profit Traits	Value	Reliability	Across Breed
★	Gestation Length Breed avg: 2.63, All breeds avg: 2.42	+3.45 Days	46%	★
★★★★★	Docility (1-5 scale) Breed avg: 0.04, All breeds avg: 0.02	+0.12 scale	48%	★★★★★
★★★★★	Age at Finish (days) Breed avg: -1.67, All breeds avg: -1.53	-2.63 Days	66%	★★★★★
★★★★	Carcass weight (kg) Breed avg: 35.65kg, All breeds avg: 18.58kg	+35kg	47%	★★★★★
★★★★★	Carcass conformation (1-15 scale) Breed avg: 1.94, All breeds avg: 1.51	+2.05 scale	46%	★★★★★

Expected Daughter Breeding Performance				
	Daughter Calving Ability (diff 3 & 4%) Breed avg: 4%, All breeds avg: 4.98%	+2.9%	64%	
★★	Daughter Milk (kg) Breed avg: -3.12kg, All breeds avg: 2.89kg	-4.1kg	44%	★
★★★★★	Daughter calving interval - Fertility Breed avg: -0.99days, All breeds avg: -0.73days	-2.05 days	39%	★★★★★

Additional Information:
Myostatin Non Carrier: (BD1, F94L, HH1, HH3, Q204X). (Non Carrier Polled-Celtic).

Linear composites	Value	Reliability
Muscle		
Skeletal		
Function		

Animal not scored.

Lot 17 CROSSANE4 VALENTINE

ID: 372226284520109

Breed: Charolais

Sex: Female

DOB: 03-Feb-2024

Owner: Eoin Mcgovern - Kilmore Fivemilebourne Via Sligo Co. Leitrim

Breeder:

Sire: Sagesse Samuel
372214165320140

Sire Verified (SNP)

Corrie Alan

Sagesse Martha Et

Oldstone Egbert
Corrie Lisa

Adonis
Contesse

Dam: Crossane4 Rita
372226284580056

Dam Verified (SNP)

Jingle

Macmelvin Georgina

Forbant
Fatcha

Doonally New
Macmelvin Blue Bell 1 (Et)



Evaluation Date: May 2025 Next Evaluation Date: 23-Sep-2025

Within Breed	Economic Indexes	€uro Value	Reliability	Across Breed
--------------	------------------	------------	-------------	--------------

★	Replacement	€14	40%	★
---	-------------	-----	-----	---

	Terminal	€139	42%	
--	----------	------	-----	--

	Dairy Beef	€75	42%	
	↳ Beef Sub-Index	€198	39%	

When Mated With:	Value	Rel	When Mated With:	Value	Rel
Beef heifers Breed avg: 10.28%	+12.6%	45%	Risk (N/A) Dairy heifers Breed avg: 16.7%	+19.4%	34%
Beef cows Breed avg: 5.05%	+6.8%	60%	Dairy cows Breed avg: 6.49%	+7.1%	40%

Within Breed	Key Replacement Profit Traits	Value	Reliability	Across Breed
★	Gestation Length Breed avg: 2.63, All breeds avg: 2.42	+3.86 Days	54%	★
★★★	Docility (1-5 scale) Breed avg: 0.04, All breeds avg: 0.02	+0.03 scale	35%	★★★
★	Age at Finish (days) Breed avg: -1.67, All breeds avg: -1.53	+1.52 Days	58%	★
★★★★★	Carcass weight (kg) Breed avg: 35.65kg, All breeds avg: 18.58kg	+48.7kg	38%	★★★★★
★★	Carcass conformation (1-15 scale) Breed avg: 1.94, All breeds avg: 1.51	+1.87 scale	37%	★★★★

Expected Daughter Breeding Performance				
	Daughter Calving Ability (diff 3 & 4%) Breed avg: 4%, All breeds avg: 4.98%	+3.9%	56%	
★★	Daughter Milk (kg) Breed avg: -3.12kg, All breeds avg: 2.89kg	-4.6kg	35%	★
★	Daughter calving interval - Fertility Breed avg: -0.99days, All breeds avg: -0.73days	+1.85 days	34%	★

Additional Information:
Myostatin Non Carrier: (BD1, HH1, HH3, Q204X). Myostatin Single Carrier: (F94L). (Non Carrier Polled-Celtic).

Linear composites	Value	Reliability
Muscle		
Skeletal		
Function		

Animal not scored.

Lot 18 LISDALY VALERIE

ID: 372217874970208 Breed: Charolais
Sex: Female DOB: 10-Feb-2024

Owner: Padraig Butler - Carrownagherlagh Elphin Co Roscommon

Breeder:

Sire: Doonally New
CF52
Sire Verified (SNP)

Hermes
Intruse

Uranium
Athena

Campagnard
Dynamo

Dam: Randalstown Odyssey
372225446250160
Dam Verified (SNP)

Carrickbrack96 Hutch
Greatwood Faith

Thrunton Bonjovi
Carrickbrack96 Bianca
Cornakill Dennis
Greatwood Carmen



Evaluation Date: May 2025 Next Evaluation Date: 23-Sep-2025

Within Breed	Economic Indexes	€uro Value	Reliability	Across Breed
--------------	------------------	------------	-------------	--------------

★	Replacement	€36	51%	★
---	-------------	-----	-----	---

	Terminal	€154	52%	
--	----------	------	-----	--

	Dairy Beef	€136	50%	
	↳ Beef Sub-Index	€191	49%	

When Mated With:	Value	Rel	When Mated With:	Value	Rel
Beef heifers Breed avg: 10.28%	+9.1%	61%	Risk (N/A) Dairy heifers Breed avg: 16.7%	+14.1%	42%
Beef cows Breed avg: 5.05%	+4.8%	69%	Dairy cows Breed avg: 6.49%	+5.5%	58%

Within Breed	Key Replacement Profit Traits	Value	Reliability	Across Breed
★★★★★	Gestation Length Breed avg: 2.63, All breeds avg: 2.42	+2.41 Days	49%	★★★★★
★★★★★	Docility (1-5 scale) Breed avg: 0.04, All breeds avg: 0.02	+0.12 scale	46%	★★★★★
★	Age at Finish (days) Breed avg: -1.67, All breeds avg: -1.53	+1.87 Days	68%	★
★★★★★	Carcass weight (kg) Breed avg: 35.65kg, All breeds avg: 18.58kg	+39.2kg	48%	★★★★★
★★★★★	Carcass conformation (1-15 scale) Breed avg: 1.94, All breeds avg: 1.51	+2.03 scale	47%	★★★★★

Expected Daughter Breeding Performance				
	Daughter Calving Ability (diff 3 & 4%) Breed avg: 4%, All breeds avg: 4.98%	+4%	66%	
★★	Daughter Milk (kg) Breed avg: -3.12kg, All breeds avg: 2.89kg	-4.4kg	48%	★
★	Daughter calving interval - Fertility Breed avg: -0.99days, All breeds avg: -0.73days	+2.67 days	46%	★

Additional Information:
Myostatin Non Carrier: (BD1, HH1, HH3, Q204X). Myostatin Single Carrier: (F94L). (Non Carrier Polled-Celtic).

Linear composites	Value	Reliability
Muscle		
Skeletal		
Function		

Animal not scored.

Lot 19 SHEAFIELD VANCOUVER

ID: 372222808260363

Breed: Charolais

Sex: Female

DOB: 19-Feb-2024

Owner: Sean Moreton - Sheafield Leitrim Po Co Leitrim

Breeder:

Sire: Caveldands Fenian
LZF

Sire Verified (SNP)

Noaille

Caveldands Carena

Eddy
Janina

Indurain
Caveldands Ulricka

Dam: Sheafield Peggy
372222808260297

Dam Verified (SNP)

Goldstar Ludwig

Sheafield Holly

Nelson
Goldstar Indira

Cottage Devon
Clooncommon Viv



Evaluation Date: May 2025 Next Evaluation Date: 23-Sep-2025

Within Breed	Economic Indexes	€uro Value	Reliability	Across Breed
--------------	------------------	------------	-------------	--------------

★★★★★	Replacement	€125	50%	★★★★★
-------	-------------	------	-----	-------

	Terminal	€142	51%	
--	----------	------	-----	--

	Dairy Beef	€113	49%	
	↳ Beef Sub-Index	€175	47%	

When Mated With:	Value	Rel	When Mated With:	Value	Rel
Beef heifers Breed avg: 10.28%	+7.9%	61%	Risk (N/A) Dairy heifers Breed avg: 16.7%	+14.9%	41%
Beef cows Breed avg: 5.05%	+3.5%	69%	Dairy cows Breed avg: 6.49%	+5.8%	59%

Within Breed	Key Replacement Profit Traits	Value	Reliability	Across Breed
★★★★	Gestation Length Breed avg: 2.63, All breeds avg: 2.42	+2.53 Days	46%	★★★★
★★★★★	Docility (1-5 scale) Breed avg: 0.04, All breeds avg: 0.02	+0.06 scale	48%	★★★★★
★★★★★	Age at Finish (days) Breed avg: -1.67, All breeds avg: -1.53	-3.31 Days	68%	★★★★★
★★★★	Carcass weight (kg) Breed avg: 35.65kg, All breeds avg: 18.58kg	+35.7kg	46%	★★★★★
★★★	Carcass conformation (1-15 scale) Breed avg: 1.94, All breeds avg: 1.51	+1.87 scale	47%	★★★★★

Expected Daughter Breeding Performance				
	Daughter Calving Ability (diff 3 & 4%) Breed avg: 4%, All breeds avg: 4.98%	+3.4%	66%	
★★★★	Daughter Milk (kg) Breed avg: -3.12kg, All breeds avg: 2.89kg	-3.1kg	48%	★
★★★★★	Daughter calving interval - Fertility Breed avg: -0.99days, All breeds avg: -0.73days	-4.09 days	46%	★★★★★

Additional Information:
Myostatin Non Carrier: (BD1, F94L, HH1, HH3, Q204X). (Non Carrier Polled-Celtic).

Linear composites	Value	Reliability
Muscle		
Skeletal		
Function		

Animal not scored.

Lot 20 LISNAMOYLE VICTORIA

ID: 372227352630013 Breed: Charolais
Sex: Female DOB: 05-Mar-2024

Owner: Frank Garvey - Lisnamoye Roundfort Co Mayo

Breeder:

Sire: Ocean
S3628
Sire Verified (SNP)

Laskari
Homere

Hugo Boss
Escadrille

Urfe
Etoile

Dam: Lisnamoye Shirley
372227352610003

Fiston
Dalehill Ophelia

Tinor
Baronne

Fiston
Knockarohill Jill



Evaluation Date: May 2025 Next Evaluation Date: 23-Sep-2025

Within Breed	Economic Indexes	€uro Value	Reliability	Across Breed
--------------	------------------	------------	-------------	--------------

★★★★★	Replacement	€112	41%	★★★★★	
Terminal		€188	43%		
Dairy Beef		€126	41%		
↳ Beef Sub-Index		€214	40%		
When Mated With:	Value	Rel	When Mated With:	Value	Rel
Beef heifers Breed avg: 10.28%	+8.7%	50%	Risk (N/A) Dairy heifers Breed avg: 16.7%	+16%	36%
Beef cows Breed avg: 5.05%	+3.6%	66%	Dairy cows Breed avg: 6.49%	+6.3%	44%

Within Breed	Key Replacement Profit Traits	Value	Reliability	Across Breed
★	Gestation Length Breed avg: 2.63,All breeds avg: 2.42	+3.52 Days	43%	★
★★★★★	Docility (1-5 scale) Breed avg: 0.04,All breeds avg: 0.02	+0.16 scale	40%	★★★★★
★	Age at Finish (days) Breed avg: -1.67,All breeds avg: -1.53	+1.53 Days	38%	★
★★★★★	Carcass weight (kg) Breed avg: 35.65kg,All breeds avg: 18.58kg	+51kg	42%	★★★★★
★★★★★	Carcass conformation (1-15 scale) Breed avg: 1.94,All breeds avg: 1.51	+2.24 scale	41%	★★★★★

Expected Daughter Breeding Performance				
	Daughter Calving Ability (diff 3 & 4%) Breed avg: 4%,All breeds avg: 4.98%	+3.6%	54%	
★★★★★	Daughter Milk (kg) Breed avg: -3.12kg,All breeds avg: 2.89kg	-1kg	36%	★
★★★	Daughter calving interval - Fertility Breed avg: -0.99days,All breeds avg: -0.73days	-1.16 days	35%	★★★

Additional Information:
Myostatin Non Carrier: (BD1, F94L, HH1, HH3, Q204X). (Non Carrier Polled-Celtic).

Linear composites	Value	Reliability
Muscle		
Skeletal		
Function		

Lot 21 SUMMERVILLA VANESSA

ID: 372214186030066

Breed: Charolais

Sex: Female

DOB: 15-Mar-2024

Owner: Tony & Ciaran O'Donnell - Ballysundriven Elphin Co Roscommon

Breeder:

Sire: Whitecliffe James
CH4061

Sire Verified (SNP)

Blelack Digger

Whitecliffe Emma

Balthayock Adonis
Galcantray Abbey

Mowbraypark Paramount (E)
Whitecliffe Ursula

Dam: Summervilla Pollo
372214186070045

Dam Verified (SNP)

Excellent

Summervilla Irene

Valois
Angele

Crossmolina Euro
Carrowkeel Vickie



Evaluation Date: May 2025 Next Evaluation Date: 23-Sep-2025

Within Breed	Economic Indexes	€uro Value	Reliability	Across Breed
--------------	------------------	------------	-------------	--------------

★	Replacement	€21	49%	★
---	-------------	-----	-----	---

	Terminal	€118	50%	
--	----------	------	-----	--

	Dairy Beef	€54	48%	
	↳ Beef Sub-Index	€180	46%	

When Mated With:	Value	Rel	When Mated With:	Value	Rel
Beef heifers Breed avg: 10.28%	+13%	60%	Risk (N/A) Dairy heifers Breed avg: 16.7%	+19.8%	37%
Beef cows Breed avg: 5.05%	+7.7%	69%	Dairy cows Breed avg: 6.49%	+7.8%	56%

Within Breed	Key Replacement Profit Traits	Value	Reliability	Across Breed
★★★	Gestation Length Breed avg: 2.63, All breeds avg: 2.42	+2.58 Days	46%	★★★
★	Docility (1-5 scale) Breed avg: 0.04, All breeds avg: 0.02	-0.02 scale	46%	★★
★	Age at Finish (days) Breed avg: -1.67, All breeds avg: -1.53	+4.88 Days	68%	★
★★★★	Carcass weight (kg) Breed avg: 35.65kg, All breeds avg: 18.58kg	+38.9kg	46%	★★★★★
★★★★★	Carcass conformation (1-15 scale) Breed avg: 1.94, All breeds avg: 1.51	+2.31 scale	46%	★★★★★

Expected Daughter Breeding Performance				
	Daughter Calving Ability (diff 3 & 4%) Breed avg: 4%, All breeds avg: 4.98%	+4.1%	66%	
★★	Daughter Milk (kg) Breed avg: -3.12kg, All breeds avg: 2.89kg	-4.8kg	46%	★
★	Daughter calving interval - Fertility Breed avg: -0.99days, All breeds avg: -0.73days	+1.77 days	43%	★

Additional Information:
Myostatin Non Carrier: (BD1, HH1, HH3). Myostatin Single Carrier: (F94L, Q204X). (Non Carrier Polled-Celtic).

Linear composites	Value	Reliability
Muscle		
Skeletal		
Function		

Animal not scored.

Lot 22 CROSSANE4 VICKY

ID: 372226284550111 Breed: Charolais
Sex: Female DOB: 22-Mar-2024

Owner: Eoin Mcgovern - Kilmore Fivemilebourne Via Sligo Co. Leitrim

Breeder:

Sire: Fury Action
S605
Sire Verified (SNP)

Dam: Crossane4 Olivia
372226284590032
Dam Verified (SNP)

Domino

Fury Treasure

Crossane4 Moses

Windmill Imelda

Aimable
Anemone

Oldstone Egbert
Lanesboro Pearl

Alwent Goldbar (Et)
Lisnagre Honey

Gerard
Windmill Cinderella



Evaluation Date: May 2025 Next Evaluation Date: 23-Sep-2025

Within Breed	Economic Indexes	€uro Value	Reliability	Across Breed
--------------	------------------	------------	-------------	--------------

★	Replacement	€16	48%	★
---	-------------	-----	-----	---

	Terminal	€139	50%	
--	----------	------	-----	--

	Dairy Beef	€52	48%	
	↳ Beef Sub-Index	€202	46%	

When Mated With:	Value	Rel	When Mated With:	Value	Rel
Beef heifers Breed avg: 10.28%	+15.2%	58%	Risk (N/A) Dairy heifers Breed avg: 16.7%	+21.7%	35%
Beef cows Breed avg: 5.05%	+8.1%	67%	Dairy cows Breed avg: 6.49%	+8.1%	47%

Within Breed	Key Replacement Profit Traits	Value	Reliability	Across Breed
★★	Gestation Length Breed avg: 2.63,All breeds avg: 2.42	+3.24 Days	57%	★★
★	Docility (1-5 scale) Breed avg: 0.04,All breeds avg: 0.02	-0.04 scale	45%	★★
★★	Age at Finish (days) Breed avg: -1.67,All breeds avg: -1.53	-0.11 Days	66%	★★
★★★★★	Carcass weight (kg) Breed avg: 35.65kg,All breeds avg: 18.58kg	+44.1kg	46%	★★★★★
★★★★★	Carcass conformation (1-15 scale) Breed avg: 1.94,All breeds avg: 1.51	+2.34 scale	45%	★★★★★

Expected Daughter Breeding Performance				
	Daughter Calving Ability (diff 3 & 4%) Breed avg: 4%,All breeds avg: 4.98%	+3.9%	64%	
★★	Daughter Milk (kg) Breed avg: -3.12kg,All breeds avg: 2.89kg	-4.9kg	44%	★
★	Daughter calving interval - Fertility Breed avg: -0.99days,All breeds avg: -0.73days	+1 days	42%	★★

Additional Information:
Myostatin Non Carrier: (BD1, F94L, HH1, HH3, Q204X). (Non Carrier Polled-Celtic).

Linear composites	Value	Reliability
Muscle		
Skeletal		
Function		

Animal not scored.

Lot 23 SUMMERVILLA VICTORIA

ID: 372214186040067

Breed: Charolais

Sex: Female

DOB: 02-Apr-2024

Owner: Tony & Ciaran O'Donnell - Ballysundriven Elphin Co Roscommon

Breeder:

Sire: Whitecliffe James
CH4061

Sire Verified (SNP)

Blelack Digger

Whitecliffe Emma

Balthayock Adonis
Galcantray Abbey

Mowbraypark Paramount (E)
Whitecliffe Ursula

Dam: Summerville Penny
372214186020049

Dam Verified (SNP)

Cavelands Fenian

Kildallogue Heather

Noaille
Cavelands Carena

Fury Action
Windmill Anna



Evaluation Date: May 2025 Next Evaluation Date: 23-Sep-2025

Within Breed	Economic Indexes	€uro Value	Reliability	Across Breed
--------------	------------------	------------	-------------	--------------

★★	Replacement	€50	49%	★
	Terminal	€134	49%	
	Dairy Beef	€78	48%	
	↳ Beef Sub-Index	€179	46%	

When Mated With:	Value	Rel	When Mated With:	Value	Rel
Beef heifers Breed avg: 10.28%	+11.4%	59%	Risk (N/A) Dairy heifers Breed avg: 16.7%	+18.4%	36%
Beef cows Breed avg: 5.05%	+5.4%	68%	Dairy cows Breed avg: 6.49%	+7.1%	56%

Within Breed	Key Replacement Profit Traits	Value	Reliability	Across Breed
★★★★	Gestation Length Breed avg: 2.63, All breeds avg: 2.42	+2.43 Days	46%	★★★
★★★★	Docility (1-5 scale) Breed avg: 0.04, All breeds avg: 0.02	+0.06 scale	46%	★★★★★
★★★	Age at Finish (days) Breed avg: -1.67, All breeds avg: -1.53	-1.11 Days	68%	★★★
★★★	Carcass weight (kg) Breed avg: 35.65kg, All breeds avg: 18.58kg	+36.1kg	46%	★★★★★
★★★★	Carcass conformation (1-15 scale) Breed avg: 1.94, All breeds avg: 1.51	+2.03 scale	46%	★★★★★

Expected Daughter Breeding Performance				
	Daughter Calving Ability (diff 3 & 4%) Breed avg: 4%, All breeds avg: 4.98%	+4.8%	65%	
★★★	Daughter Milk (kg) Breed avg: -3.12kg, All breeds avg: 2.89kg	-3.7kg	46%	★
★	Daughter calving interval - Fertility Breed avg: -0.99days, All breeds avg: -0.73days	+1.11 days	43%	★

Additional Information:
Myostatin Non Carrier: (BD1, HH1, HH3, Q204X). Myostatin Single Carrier: (F94L). (Non Carrier Polled-Celtic).

Linear composites	Value	Reliability
Muscle		
Skeletal		
Function		

Animal not scored.

Lot 24 LISNAMOYLE VANESSA

ID: 372227352650015

Breed: Charolais

Sex: Female

DOB: 15-May-2024

Owner: Frank Garvey - Lisnamoyale Roundfort Co Mayo

Breeder:

Sire: Mornity Nero
CH4687

Sire Verified (SNP)

Dam: Lisnamoyale Tiger Lily
372227352680001

Dam Verified (SNP)

Westcarse Houdini

Mornity Brechin

Bivouac

Whinfort Phoebe

Mortimers Echo
Westcarse Candace

Balthayock Upright (Et)
Mornity Millie

Pinay

Uneperle

Bourgogne
Whinfort Jolie



Evaluation Date: May 2025 Next Evaluation Date: 23-Sep-2025

Within Breed	Economic Indexes	€uro Value	Reliability	Across Breed
--------------	------------------	------------	-------------	--------------

★★★★★	Replacement	€136	41%	★★★★★
-------	-------------	------	-----	-------

	Terminal	€157	44%	
--	----------	------	-----	--

	Dairy Beef	€83	41%	
	↳ Beef Sub-Index	€190	41%	

When Mated With:	Value	Rel	When Mated With:	Value	Rel
Beef heifers Breed avg: 10.28%	+10.1%	49%	Risk (N/A) Dairy heifers Breed avg: 16.7%	+18.8%	36%
Beef cows Breed avg: 5.05%	+4.8%	65%	Dairy cows Breed avg: 6.49%	+7.6%	43%

Within Breed	Key Replacement Profit Traits	Value	Reliability	Across Breed
★★★★★	Gestation Length Breed avg: 2.63, All breeds avg: 2.42	+1.64 Days	43%	★★★★★
★★★★	Docility (1-5 scale) Breed avg: 0.04, All breeds avg: 0.02	+0.04 scale	42%	★★★★★
★★★	Age at Finish (days) Breed avg: -1.67, All breeds avg: -1.53	-0.58 Days	41%	★★★
★★★★★	Carcass weight (kg) Breed avg: 35.65kg, All breeds avg: 18.58kg	+45kg	43%	★★★★★
★★★	Carcass conformation (1-15 scale) Breed avg: 1.94, All breeds avg: 1.51	+1.85 scale	42%	★★★★★

Expected Daughter Breeding Performance				
	Daughter Calving Ability (diff 3 & 4%) Breed avg: 4%, All breeds avg: 4.98%	+3.1%	54%	
★★★★★	Daughter Milk (kg) Breed avg: -3.12kg, All breeds avg: 2.89kg	+3.8kg	36%	★★★★★
★★★	Daughter calving interval - Fertility Breed avg: -0.99days, All breeds avg: -0.73days	-1.23 days	35%	★★★

Additional Information:

Myostatin Non Carrier: (BD1, F94L, HH1, HH3). Myostatin Single Carrier: (Q204X). (Non Carrier Polled-Celtic).

Linear composites	Value	Reliability
Muscle		
Skeletal		
Function		

Lot 25 GALLAWAY VIVIAN

ID: 372223587630785

Breed: Charolais

Sex: Female

DOB: 17-May-2024

Owner: Michael Kiernan - Augharan Carrigallen Po Via Cavan Co Leitrim

Breeder:

Sire: Pottlereagh Mark
CH4160

Sire Verified (SNP)

Dam: Gallaway Tina
372223587670723

Dam Verified (SNP)

Cavelands Fenian

Drumhilla Aileen

Blelack Digger

Gallaway Primrose Et

Noaille

Cavelands Carena

Enfield Hara Kiri

Drumhilla Ulrika

Balthayock Adonis

Galcantray Abbey

Pirate

Gallaway Freda



Evaluation Date: May 2025 Next Evaluation Date: 23-Sep-2025

Within Breed	Economic Indexes	€uro Value	Reliability	Across Breed
--------------	------------------	------------	-------------	--------------

★★★★★	Replacement	€134	49%	★★★★★
-------	-------------	------	-----	-------

	Terminal	€149	50%	
--	----------	------	-----	--

	Dairy Beef	€135	49%	
	↳ Beef Sub-Index	€185	47%	

When Mated With:	Value	Rel	When Mated With:	Value	Rel
Beef heifers Breed avg: 10.28%	+7.5%	61%	Risk (N/A) Dairy heifers Breed avg: 16.7%	+12.6%	41%
Beef cows Breed avg: 5.05%	+3.9%	68%	Dairy cows Breed avg: 6.49%	+5.2%	57%

Within Breed	Key Replacement Profit Traits	Value	Reliability	Across Breed
★★	Gestation Length Breed avg: 2.63, All breeds avg: 2.42	+2.97 Days	46%	★★
★	Docility (1-5 scale) Breed avg: 0.04, All breeds avg: 0.02	+0 scale	47%	★★★
★	Age at Finish (days) Breed avg: -1.67, All breeds avg: -1.53	+2.82 Days	68%	★
★★★★★	Carcass weight (kg) Breed avg: 35.65kg, All breeds avg: 18.58kg	+40.3kg	47%	★★★★★
★★★★	Carcass conformation (1-15 scale) Breed avg: 1.94, All breeds avg: 1.51	+1.93 scale	47%	★★★★★

Expected Daughter Breeding Performance				
	Daughter Calving Ability (diff 3 & 4%) Breed avg: 4%, All breeds avg: 4.98%	+4.7%	65%	
★★★★	Daughter Milk (kg) Breed avg: -3.12kg, All breeds avg: 2.89kg	-1.5kg	47%	★
★★★★★	Daughter calving interval - Fertility Breed avg: -0.99days, All breeds avg: -0.73days	-5.35 days	44%	★★★★★

Additional Information:
Myostatin Non Carrier: (BD1, HH1, HH3, Q204X). Myostatin Single Carrier: (F94L). (Non Carrier Polled-Celtic).

Linear composites	Value	Reliability
Muscle		
Skeletal		
Function		

Animal not scored.

Lot 26 LISNAMOYLE VALERIE

ID: 372227352660016

Breed: Charolais

Sex: Female

DOB: 20-May-2024

Owner: Frank Garvey - Lisnamoyle Roundfort Co Mayo

Breeder:

Sire: Lisnamoyle Teddy
372227352660008

Sire Verified (SNP)

Lapon

Mullawn Rosy

Howard
Douce

Doonally New
Mullawn Frances

Dam: Whinfort Phoebe
372212784060170

Dam Verified (SNP)

Bourgogne

Whinfort Jolie

Pacha
Noblesse

Nippur
Whinfort Gucci



Evaluation Date: May 2025 Next Evaluation Date: 23-Sep-2025

Within Breed	Economic Indexes	€uro Value	Reliability	Across Breed
--------------	------------------	------------	-------------	--------------

★★★★★	Replacement	€111	40%	★★★★★
-------	-------------	------	-----	-------

	Terminal	€156	41%	
--	----------	------	-----	--

	Dairy Beef	€139	39%	
	↳ Beef Sub-Index	€189	38%	

When Mated With:	Value	Rel	When Mated With:	Value	Rel
Beef heifers Breed avg: 10.28%	+8.1%	50%	Risk (N/A) Dairy heifers Breed avg: 16.7%	+13.4%	37%
Beef cows Breed avg: 5.05%	+4.2%	64%	Dairy cows Breed avg: 6.49%	+5.1%	46%

Within Breed	Key Replacement Profit Traits	Value	Reliability	Across Breed
★★★★	Gestation Length Breed avg: 2.63, All breeds avg: 2.42	+2.81 Days	37%	★★
★★★★★	Docility (1-5 scale) Breed avg: 0.04, All breeds avg: 0.02	+0.14 scale	37%	★★★★★
★	Age at Finish (days) Breed avg: -1.67, All breeds avg: -1.53	+0.98 Days	42%	★★
★★★★★	Carcass weight (kg) Breed avg: 35.65kg, All breeds avg: 18.58kg	+40kg	38%	★★★★★
★★★★★	Carcass conformation (1-15 scale) Breed avg: 1.94, All breeds avg: 1.51	+2.08 scale	37%	★★★★★

Expected Daughter Breeding Performance				
	Daughter Calving Ability (diff 3 & 4%) Breed avg: 4%, All breeds avg: 4.98%	+3.1%	56%	
★	Daughter Milk (kg) Breed avg: -3.12kg, All breeds avg: 2.89kg	-5.6kg	37%	★
★★★★★	Daughter calving interval - Fertility Breed avg: -0.99days, All breeds avg: -0.73days	-1.52 days	36%	★★★★★

Additional Information:

Myostatin Non Carrier: (BD1, F94L, HH1, HH3, Q204X). (Non Carrier Polled-Celtic).

Linear composites	Value	Reliability
Muscle		
Skeletal		
Function		

Lot 27 GALLAWAY VIENNA

ID: 372223587670789

Breed: Charolais

Sex: Female

DOB: 08-Jul-2024

Owner: Michael Kiernan - Augharan Carrigallen Po Via Cavan Co Leitrim

Breeder:

Sire: Grangwood Royal Oak Et
CH8262

Sire Verified (SNP)

Goldstar Echo

Grangwood Emerald

Texan-Gie
Sheehills Ula

Enfield Picasso
Grangwood Uniflamme

Dam: Gallaway Nora
372223587660581

Dam Verified (SNP)

Blelack Digger

Gallaway Jasmine Et

Balthayock Adonis
Galcantray Abbey

Major
Birchgrove Tulip (Et)



Evaluation Date: May 2025 Next Evaluation Date: 23-Sep-2025

Within Breed	Economic Indexes	€uro Value	Reliability	Across Breed
--------------	------------------	------------	-------------	--------------

★	Replacement	€39	47%	★
---	-------------	-----	-----	---

	Terminal	€110	49%	
--	----------	------	-----	--

	Dairy Beef	€95	46%	
	↳ Beef Sub-Index	€188	46%	

When Mated With:	Value	Rel	When Mated With:	Value	Rel
Beef heifers Breed avg: 10.28%	+14.7%	53%	Risk (N/A) Dairy heifers Breed avg: 16.7%	+18%	35%
Beef cows Breed avg: 5.05%	+10.3%	72%	Dairy cows Breed avg: 6.49%	+6.3%	46%

Within Breed	Key Replacement Profit Traits	Value	Reliability	Across Breed
★★	Gestation Length Breed avg: 2.63, All breeds avg: 2.42	+3.21 Days	46%	★★
★★★★★	Docility (1-5 scale) Breed avg: 0.04, All breeds avg: 0.02	+0.13 scale	48%	★★★★★
★★★★	Age at Finish (days) Breed avg: -1.67, All breeds avg: -1.53	-3.32 Days	65%	★★★★
★★★★	Carcass weight (kg) Breed avg: 35.65kg, All breeds avg: 18.58kg	+38.4kg	46%	★★★★★
★★★★★	Carcass conformation (1-15 scale) Breed avg: 1.94, All breeds avg: 1.51	+2.3 scale	46%	★★★★★

Expected Daughter Breeding Performance				
	Daughter Calving Ability (diff 3 & 4%) Breed avg: 4%, All breeds avg: 4.98%	+2.8%	66%	
★★★	Daughter Milk (kg) Breed avg: -3.12kg, All breeds avg: 2.89kg	-2.7kg	43%	★
★★★★	Daughter calving interval - Fertility Breed avg: -0.99days, All breeds avg: -0.73days	-1.63 days	39%	★★★★

Additional Information:
Myostatin Non Carrier: (BD1, HH1). Myostatin Single Carrier: (F94L, Q204X). (Non Carrier Polled-Celtic).

Linear composites	Value	Reliability
Muscle		
Skeletal		
Function		

Animal not scored.

This page is intentionally left blank